Digitized by the Internet Archive
in 2022 with funding from
Princeton Theological Seminary Library

https://archive.org/details/biographicalcata00prin_7

BIOGRAPHICAL CATALOGUE
OF
PRINCETON THEOLOGICAL SEMINARY

FOUNDED 1812

BIOGRAPHIES OF ALUMNI: 1900 - 1976

INDEXING: 1812 - 1976
OFFICERS, FACULTY, ADMINISTRATORS,
ALUMNAE AND ALUMNI

Compiled by
ARTHUR M. BYERS, JR.
Secretary of the Seminary

Princeton Theological Seminary
Princeton, New Jersey 08540

Copyright ©1977 by Princeton Theological Seminary. All rights reserved, including those to reproduce this book or parts thereof in any form, except in a magazine or newspaper referring to a specific listee.

Library of Congress Catalog Card Number 77-99138

Published for the Trustees of
Princeton Theological Seminary
Princeton, New Jersey 08540

By

Marquis Who's Who, Inc.
200 East Ohio Street, Chicago, Illinois 60611

CONTENTS

FOREWORD v
PREFACE vii
PICTORIAL ESSAY:
"THROUGH THESE DOORS AND IN THESE HALLS" xii
KEY xlviii
CLASSIFICATION xlix
ABBREVIATIONS li
BOARD OF DIRECTORS liv
BOARD OF TRUSTEES lv
FACULTY lxv
ADMINISTRATIVE OFFICERS lxxxiii
L.P. STONE LECTURERS xcv
STUDENTS' LECTURERS ON MISSIONS ci
ANNIE KINKEAD WARFIELD LECTURERS cvi
ALUMNI 1
INDEX 487

FOREWORD

One hundred sixty-five years ago today Princeton Theological Seminary was founded. After some debate the General Assembly of the Presbyterian Church voted to establish a single theological institution in order to emphasize the unity of the church and the unity of the nation and called it "The Theological Seminary of the Presbyterian Church in the United States of America." Archibald Alexander, minister of the Pine Street Church in Philadelphia, was the only professor when the first three students began their work in 1812.

Since the year of its founding Princeton Seminary has enrolled nearly 16,000 students. They have come from virtually every denomination and have served the Church of Jesus Christ on every continent. Representatives of 98 denominations were enrolled in the 1976-77 academic year, forming a microcosm of the Christian community. Since its inception Princeton Seminary has been a Presbyterian institution that seeks to serve the Church ecumenical.

In each generation the Seminary is responsible for producing a Biographical Catalogue. It carries a record of the professional careers of its former students. The last Biographical Catalogue, the product of the diligent work of the late Dr. Orion C. Hopper, carried alumni/ae records through 1954. This new edition contains the records of more than 10,000 seminarians who have been enrolled in Princeton since 1900.

This volume will serve as a valuable tool by providing the professional records of a distinguished group of men and women and will be a resource in keeping up with alumni/ae in their careers. It will also prove to be a valuable historical record, useful to libraries and various denominational agencies.

Let me express my appreciation to its Editor, Dr. Arthur M. Byers, Jr., for his careful and skillful direction of this project. He, more than anyone else, is responsible for its accuracy and comprehensive nature.

Let me express gratitude also to the Board of Trustees of the Seminary for making available funds for the publication of this Biographical Catalogue. It is issued by the Seminary as a tribute to generations of Princetonians who have responded to a call to Christian service and in thanksgiving for their faithfulness. May this volume, formal and abbreviated as it is, bind us all closer together in the service of our common Lord.

James I. McCord
President

August 12, 1977

PREFACE

Background

This Biographical Catalogue is the sixteenth in a series begun in 1818 as official lists of those who attended Princeton Seminary. This long history influences the 1977 edition and makes it somewhat different in form, content and purpose from other kinds of biographical works.

Purpose

Our purpose is to publish a list of former students with enough information to identify the landmarks of each career in the professional service of the church or in society.

Content

This 1977 volume includes all classes beginning with the class of 1900 and ending with the 1976 class. All alumni in earlier classes are deceased; their names, class years and primary degrees are printed in the Index.

Alumni Defined

The Seminary uses the term *alumni* broadly for all former students who graduated as well as those who did not, and includes both men and women. From 1812 until 1977 the Seminary has enrolled 15,792 students. Since the 1955 edition 5,710 names have been added to the alumni roll. The 1977 edition contains 10,132 biographies.

Class Lists

All members of each class appear in one alphabetical list, instead of the two-part lists used previously. The program studied or degree earned is indicated by letter symbols in square brackets placed immediately after the name. Consult the sections on *Key* and *Classification* for further information.

Conversion of Degrees

In 1970 the Seminary's Board of Trustees enabled alumni to apply for certain changes in their degree nomenclature. This change is not an automatic blanket conversion but requires a deliberate request by each alumnus. The effective date of the new degree is that of the original degree. To avoid confusion, the text of our book shows the new degree, if it was properly requested and reported to the editor, with the older, original degree in parentheses. The most frequent conversions are the Bachelor of Divinity (B.D.) to Master of Divinity (M.Div.), Master of Religious Education (M.R.E.) to Master of Arts (M.A.) and Doctor of Theology (Th.D.) to Doctor of Philosophy (Ph.D.). Other conversions are possible under the rules by which the Registrar operates.

File Reference Number

At the end of each sketch appears a four- or five-digit number unique to each alumnus. It remains constant even if names are altered by marriage or by law. An individual number is required in computer typesetting to identify each biographical sketch. The file reference number serves this purpose and ensures that all sketches have been included.

Deceased Alumni

An asterisk at the end of a sketch indicates that the alumnus is deceased.

Key to Sketches

One section of the introductory material is devoted to a description of the structure of individual biographical sketches. As many as thirteen items may appear in any sketch. Fields of information are separated by semicolons. Commas separate items within a field. Items within a field are chronological. The fields are not necessarily chronological. Read the sketches by topics, not by chronology.

Classification of Degrees

Another section of the introductory material defines the symbols for the degrees and programs. This classification enables the Seminary to keep alumni files in orderly categories. It also enables readers of the book to identify those who studied in similar programs.

Solicitation of Information

Information about each living former student was solicited by mail. Although alumni response was exceptionally high, it was by no means complete. Using information from our files or from previous editions of the Catalogue, we have constructed as much of a sketch as possible for each of those who did not respond. All names of former students are listed, whether or not the sketches are complete. Dashes or question marks indicate where the dates or activities are not known.

Abbreviations

Because the lists of abbreviations in earlier editions had become unwieldy and sometimes obscure by virtue of the increased number of schools, colleges and universities attended by our graduates, the editor has simplified and condensed this list by spelling in full all schools in each sketch. Only a few, most frequently used, organizational names are abbreviated.

Faculty

The faculty section includes biographies of full and associate professors. When a faculty member is also an alumnus, the reader is directed to the appropriate class section. Biographies of early professors who are alumni will be found in the two earlier Biographical Catalogues. The section on acting professors, visiting professors, lecturers, tutors and teaching fellows has been deleted because of a great increase in their numbers and their limited tenure. This kind of information may be found, year-by-year, in the annual Seminary Catalogue.

Board of Directors

Princeton Seminary was established under a Board of Directors in 1812. The Directors were merged with the Board of Trustees in 1929. Since the Board of Directors has not existed for more than forty years, these names have been deleted from the text. However, the Directors are indexed in the 1977 edition. The names are fully listed in both the 1933 and the 1955 editions.

Lectureships

For historical purposes the list of L.P. Stone Lecturers and the Students' Lecturers on Missions has been retained; and this edition includes lecturers in the Annie Kinkead Warfield series, instituted in the 1958-1959 academic year.

Non-Ministerial Careers

This book makes only limited provision for non-ministerial careers. It is not our purpose to document careers in other fields, such as medicine, government, law, other than to recognize them briefly. This unfortunately leaves a number of men and women graduates with lean sketches.

Index

One Index of names identifies the classes and course designators for all alumni and will help locate the names of Directors, Trustees, Faculty and Administrators in this and earlier editions. Please observe the introductory remarks in the Index. Some alumni will appear in all three volumes. Alumni are listed alphabetically within classes. Names of officers and faculty members are on pages with Roman numerals, at the front of this book or previous editions. The coverage of alumni is as follows:

1933 Edition:	1815 through 1932
1955 Edition:	1865 through 1954
1977 Edition:	1900 through 1976

Honors and Achievements

Many alumni have achieved honors and recognitions for their contributions to church and society. We could not begin to do justice to them all. We have strictly followed the custom of previous editions by reporting only honorary degrees and elections as Moderators of General Assemblies.

Repetition of Certain Names in Biographical Sketches

a. *Denomination.* Princeton Seminary is an ecumenical and interdenominational theological school which has always enjoyed a special connection with Presbyterianism. There are several "Presbyterian" denominations, but in 1958 the former "Presbyterian Church in the United States of America" (PCUSA) merged with the "United Presbyterian Church of North America" (UPCNA) to become the "United Presbyterian Church in the United States of America" (UPCUSA). Alumni who are members of Presbyterian "presbyteries" are assumed, in this Catalogue, to be members of the PCUSA (up to 1958) and the UPCUSA (after 1958). We have tried to show clearly those who were ordained in other presbyterian bodies, of which there are several in the

United States. Ordinations in other denominations have been appropriately indicated.

Once the denomination has been identified, further references to churches and congregations are assumed to be in the same denomination unless a new denomination is introduced.

b. *City and State.* Likewise, once a state or a city has been mentioned, all further references are to the same state or city until a change is noted. When a place name is part of a congregation's name, the place name is usually omitted.

c. *Multiple Degrees.* When two or more degrees have been earned at Princeton Theological Seminary (PTS) or elsewhere, the degrees are listed without repeating the name of the institution. This convention conserves space and keeps the sketches compact.

Undergraduate College

Only the undergraduate college which granted a degree is named, however many schools an alumnus may have attended en route to a degree. Only the year of graduation is indicated, not the undergraduate degree. Thereafter, inclusive dates, with degrees, are given for all graduate work.

Military Service

Military service is reported toward the end of a sketch showing the branch and inclusive years of service. Military Chaplains' service is shown as part of their vocational careers. No grades, ranks or honors in military service are reported.

Errors and Omissions

Inevitably in a project of this magnitude we have made some errors. We regret any errors or omissions which may have occurred and invite corrections, which can be incorporated in future editions.

Appreciation

The compiler of this Catalogue wishes to express appreciation to his staff and especially to President James I. McCord and the Board of Trustees who made this project possible.

Arthur M. Byers, Jr.

Princeton, New Jersey
August 12, 1977

THROUGH THESE DOORS AND IN THESE HALLS

A Pictorial Essay
with photographs and text by

Arthur M. Byers, Jr.

What is a theological seminary?

A theological seminary is a place created for people who wish to prepare for Christian ministry, where teachers and students are in dialogue, where there may be a divine-human encounter, where young men and women meet mature leaders, where history comes into perspective for today, where friendships are established among many kinds of people, where commitments are made and where motives, goals, faith and beliefs are examined in the process of working out life styles and life directions.

It is a school which students enter to learn biblical truth, among other subjects, so they may go forth to serve Jesus Christ in the Church and the world.

Princeton Theological Seminary is the creation of Christians who dreamed dreams and saw visions of service, redemption and salvation for the people of every land, race and tongue through men and women who have submitted their lives to the service of God through faith in Jesus Christ under the propulsion of the Holy Spirit.

The Seminary has continued to evolve from the concepts and practices of such founding teachers as Archibald Alexander, Samuel Miller, Charles Hodge. It bears the imprint of all who have been directors, trustees, professors, administrators, students, donors and supporters. Shaped by the prayers and actions of thousands of devoted friends, the Seminary continues to stand, unchanged yet changing in the interplay between Church and society, between culture and religion, between faith and non-faith, between God and humanity.

Men and women who come to Princeton to study react in a variety of ways to this new environment, different from that of other schools they have attended. This Seminary has an abiding place in the lives and

affections of thousands of alumni, many of whom cherish their memories of worship, study, friendships and the world of books and ideas which they found here.

As Alumni Secretary and as Director of Senior Placement for more than a decade, I have watched students wrestle with what they discovered here, sometimes fight against what they have imagined this place to be, only to develop affection for the leaders, the faculty—even the buildings where they live and study, play and ponder.

The green of the lawns, the cooling shadows of the trees in summer, the echo of hymns in the Chapel and the breath-taking climb to the top of Stuart Hall, the joy of handling books in the Library—whether remembered as Speer or as Old Lenox—all create a mood, a remembrance of "Princeton as we knew it."

For the sake of graduates who have not returned to the campus for many years, as well as for those persons who have never visited this Seminary, let me share an impression of the Seminary through pen and picture, so that the reader may gain some insight into the school where generations of students have prepared for ministry, teaching or whatever other vocation they have ultimately chosen. Through these doors and these halls have passed nearly 16,000 men and women. It is hoped that these pictures may evoke memories of past years in all who have known and loved this place.

FRANCIS LANDEY PATTON

President, 1902-1913

A native of Bermuda who was educated in Canada, a pastor for 16 years, Professor of Religion and President of Princeton University for 14 years, he is still remembered in 1977, by the oldest classes of living alumni, as President of Princeton Theological Seminary and Professor of the Philosophy of Religion. He was elected Moderator of the General Assembly of the Presbyterian Church in 1878. An able man of great dignity, he had an outstanding national reputation as a minister, teacher and editor. He traveled widely, was a popular lecturer and brought distinction to his office as the first President of the Seminary.

JOSEPH ROSS STEVENSON

President, 1914-1936

Born and educated in western Pennsylvania, he was a pastor for 16 years, a professor of history for eight years; then he served as President of Princeton Theological Seminary and Professor of the History of Religion and Christian Missions for 22 years. He led the Seminary through the World War I era and the ecclesiastical troubles of the 1920's and 1930's. He was elected Moderator of the General Assembly in 1915, and was an early leader in the ecumenical movement. His warm and kindly care for students set a high example for those who aspired to the pastoral ministry.

JOHN ALEXANDER MACKAY

President, 1936-1959

A native of Scotland whose education was in the Scottish highlands, as well as in the United States and Spain, a missionary to Latin America for 17 years, President of the Seminary for 23 years and first Professor of Ecumenics, he enlarged the faculty and student body, developed the larger campus of the Seminary through the acquisition of the Christian Education Campus and the erection of the Campus Center and Speer Library, founded the journal *Theology Today* and inaugurated degree programs in religious education and doctoral studies. He was elected Moderator of the General Assembly in 1953. By the fervor of his own faith he generated in students a zeal for the propagation of the Gospel. Conscious always of the leading of the hand of God for the one who travels on the road, he sought to interpret the life of man in the light of God.

JAMES ILEY McCORD

President, 1959-

A Texan by background, a Reformed theologian and a Presbyterian churchman by conviction, he has served as a pastor for five years, teacher and dean in another seminary for 15 years, and President and Professor of Theology at Princeton Theological Seminary since 1959. The Seminary during his presidency has expanded significantly with new, diversified faculty, an increased student body, and the addition of such new buildings and property as the Princeton-Windsor Apartments, the faculty housing area on Ross Stevenson Circle and Erdman Hall. Of wider importance are his creative roles within the leadership of the world-wide Church. In the classic tradition of denominational loyalty and ecumenical commitment, he interprets his administrative vocation as pastor to students and faculty in a growing Seminary community.

DR. ALEXANDER'S. CHAPEL. DR. HODGE'S.

THEOLOGICAL SEMINARY OF THE PRESBYTERIAN CHURCH, PRINCETON, N. J.

1843.

ALEXANDER HALL

The pictorial tour of the campus begins with a quaint print, taken from the Catalogue of 1843, which depicts the not-yet-ivied walls of the still young American Georgian building, formerly known as "Old Seminary." Later renamed for Archibald Alexander, the first Professor, who taught and worked within this Hall from its inception until his death in 1851, the building initially housed students, the library, the Chapel— called the Oratory— classrooms and a refectory. The homes of Dr. Alexander and Dr. Hodge, shown left and right, are still used by faculty members. The Chapel then stood to the left of Alexander Hall. The ghost building on the right was to have been a library, but it was never built. Then, as now, Alexander Hall was the architectural heart of the campus.

ALEXANDER HALL

Constructed in 1815, its lines softened in 1977 by ivy, its steps and doorways worn by more than 160 years of student traffic, Alexander Hall has the mellowed character of a cherished campus building. It is the dormitory for 70 seminarians each year. The bell in the cupola summons the campus community to classes, to Chapel, to meals and to meetings.

MILLER CHAPEL

The Chapel, built in 1834 by Charles Steadman, a local architect and builder of repute, was named for Samuel Miller, the second professor at Princeton Theological Seminary. Some alumni will remember worshipping in the Chapel when it stood beside Alexander Hall, before it was moved in 1933 toward the center of the campus. Through these doors have passed vast numbers of students for prayer and praise, for communion and meditation, for reflection and inspiration, for preaching and instruction. The anthems, the hymns, the surging tones of the organ continue to roll daily across the campus when the Seminary is in session.

HODGE HALL

Hodge Hall, completed in 1893, was named for the Seminary's distinguished third professor, Charles Hodge. The L-shaped plan of the building permits each room to receive sunlight during some part of each day. Originally a dormitory for men, it was renovated to house women and married couples as well. The first floor contains administrative offices. In the basement are printing facilities and the mailroom. The dormitory now accommodates 56 men and women.

STUART HALL

The architect of Stuart could have had in mind the hymn "A Mighty Fortress" when he designed the massive and imposing walls and turrets. It was built in 1876, a gift of Robert L. and Alexander Stuart of New York City. Stuart's lecture rooms have been the forum for the sharing of knowledge and wisdom between professor and student. In recent years a speech and communication studio was created on the third floor so that ministers whose task is to speak and communicate clearly may be effectively trained. The Theological Book Agency, The Women's Center and the Admissions Office are in the basement.

BROWN HALL

Brown Hall, the gift of Mrs. George Brown of Baltimore, was opened in 1865 as a men's dormitory. A host of students have lived here, coming from urban and rural areas, East and West Coast, Canada and all the continents of the world. Recently renovated, it now accommodates 82 men and women.

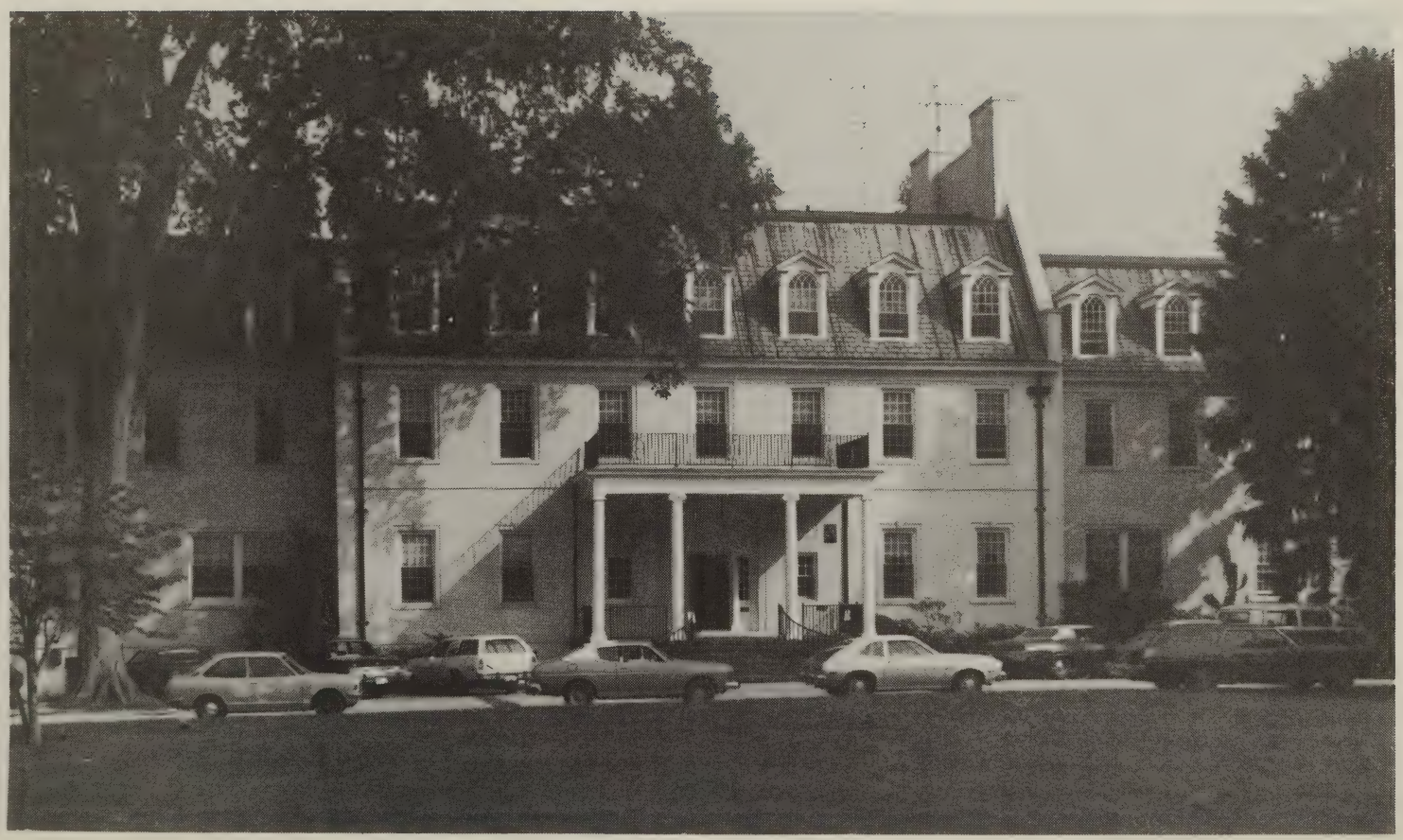

TENNENT HALL

In 1943 the Seminary purchased from The Hun School of Princeton a group of buildings to provide a much needed center for the School of Christian Education. Tennent Hall is named for William Tennent, who in 1726 founded the Log College, forerunner of Princeton University. It became the first dormitory for women on the Seminary campus. Assets of the Tennent College of Christian Education of Philadelphia, which were given to the Seminary in 1943, made the purchase possible.

CAMPUS CENTER

The Campus Center, completed in 1952, provides a place for many Seminary activities. Facilities which had been scattered in four eating clubs—Friar, Warfield, Benham and Calvin (plus The Benedicts, which displaced Calvin for the last five years of club life), all existing on the periphery of the campus—were replaced by one dining center. The Center contains two dining rooms and a kitchen, a large auditorium with a stage, lounges, meeting rooms, faculty offices and guest rooms. In the words of Dr. John A. Mackay, inscribed on a tablet in the foyer, "This building is dedicated to the creation on this campus of a Christian community whose members, drawn from diverse lands and churches, shall serve in all the world the one church which is Christ's body."

SPEER LIBRARY

THE ROBERT E. SPEER LIBRARY

Erected in 1957 and named for the great missionary statesman, Robert E. Speer, a member of the Class of 1893, Speer Library incorporated the contents of the former Lenox Reference and Circulating Libraries in a superb center for research and learning. In addition to a theological collection the building provides classrooms, study rooms, carrels, a meeting room for the faculty and Board of Trustees, a reading room and lounges. Within these walls are the materials to meet the most demanding needs of theological study.

ERDMAN HALL

In memory of Dr. and Mrs. Charles R. Erdman, alumni and supporting friends raised more than a million dollars to erect a dormitory, dedicated in 1971, on the site of their home, thus remembering their gracious hospitality. Dr. Erdman was an alumnus in the Class of 1891 and a member of the faculty from 1905 to 1936. One section of the building is a dormitory for men and women; the other section provides residential quarters for the Center of Continuing Education and, in the summer, the Princeton Institute of Theology.

THE PRINCETON-WINDSOR APARTMENTS

On U.S. Route 1, about two miles south of the campus as the crow flies, lie the Princeton-Windsor Apartments, 25 two-story buildings with eight apartments in each unit. These are available to married Seminary students. The complex was acquired in 1965.

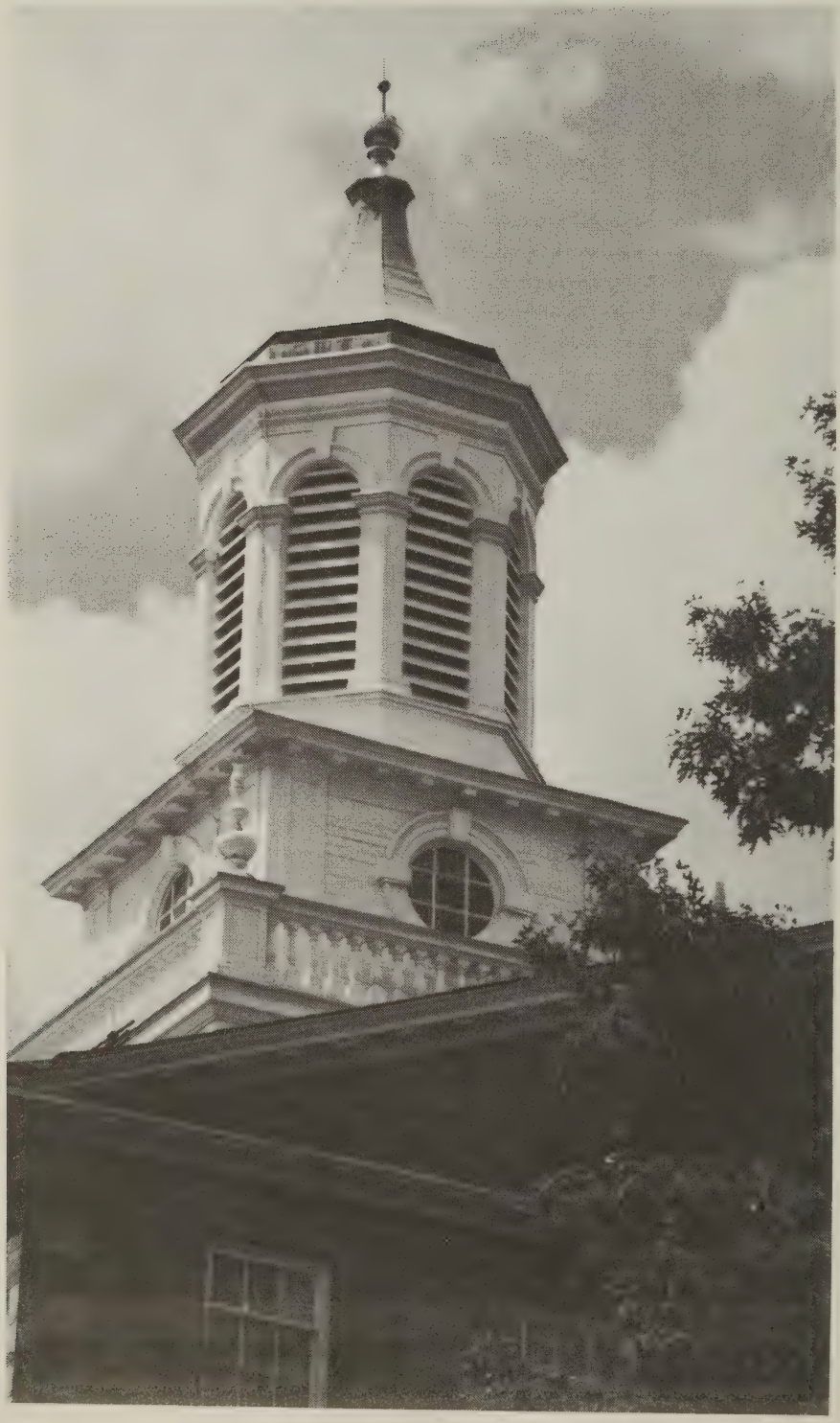

THE SPIRE

Returning to the heart of the campus we see atop Alexander Hall the spire which has become an identifying landmark for the Seminary, not only because of its graceful lines but also because of the call of the bell, sounding again and again as a summons to action. The spire towers over the many doorways to opportunities open to students; the bell calls them to participate in the life and activities of the campus.

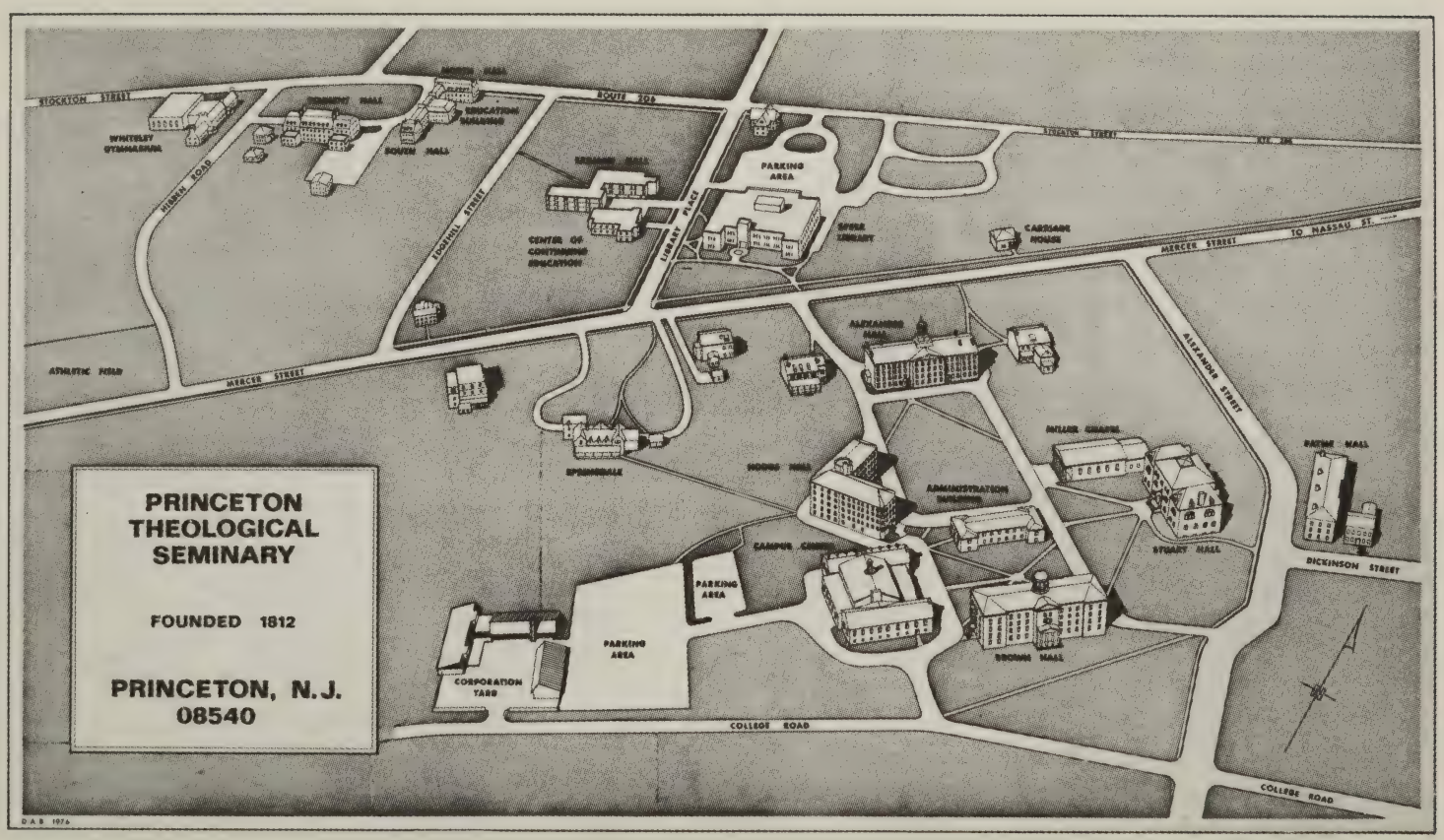
PRINCETON
THEOLOGICAL
SEMINARY
FOUNDED 1812
PRINCETON, N.J.
08540
STOCKTON STREET
ROUTE 206
WHITELEY GYMNASIUM
MAGEE HALL
EDUCATION BUILDING
SOUTH HALL
HOGBEN ROAD
EDGEHILL STREET
CENTER OF CONTINUING EDUCATION
LIBRARY PLACE
PARKING AREA
STEWART STREET
RT. 206
CARRIAGE HOUSE
MERCER STREET
TO NASSAU ST.
ATHLETIC FIELD
ALEXANDER HALL
ALEXANDER STREET
MOFFETT CHAPEL
BATTLE HALL
SPEER HALL
ADMINISTRATION BUILDING
STUART HALL
DICKINSON STREET
CAMPUS CENTER
PARKING AREA
PARKING AREA
BROWN HALL
CORPORATION YARD
COLLEGE ROAD
COLLEGE ROAD
D.A.B. 1976

PRINCETON THEOLOGICAL SEMINARY

This pictorial tour ends with a bird's eye view of the campus. In these halls and through these doors move the people who comprise the Seminary today. All find here the focus of their concerns and the center of their work, be they professors or students, administrators or staff. Each generation builds that those who follow may learn and serve in their own time.

KEY TO INFORMATION IN THE BIOGRAPHICAL SKETCHES

There are thirteen categories possible in each biographical sketch. Each major field ends with a semi-colon. Within each field, items are separated by commas. Items are chronological within each field. The fields are not necessarily in chronological order.

❶**Watts, Benjamin Green,** ❷ [B], ❸ b Rockford Ill Jan 20 1922; ❹ CWooster 42, HarvardU MA 42-43; ❺ PTS BD 48-51; ❻ lic and ❼ ord Pby Indianapolis June 20 51; ❽ asst prof AugustownC Rock Island Ill 43-44, asst p 1st ch Lafayette Ind 51-54, p 4th ch Monroe 54-64, msny COEMAR UPCUSA Brazil 64-74; ❾USArmy 44-48; ❿ CWooster DD 68; ⓫ d May 3 74; ⓬ 5864 ⓭ *

KEY

❶ Name.

❷ Course letter. See Classification of Alumni.

❸ Place and date of birth.

❹ Non-theological higher education with year of graduation.

NOTE: The undergraduate degree is *not* stated. Graduate degrees *are* stated.

❺ Seminary education.

❻ Licensing or commissioning.

❼ Ordination.

❽ Vocational career.

❾ Military service, except for career chaplain, whose career is noted in ❽.

❿ Honorary degrees.

⓫ Date and place of death, if applicable and known.

⓬ File reference number.

⓭ * signifies deceased.

CLASSIFICATION OF ALUMNI AT PRINCETON THEOLOGICAL SEMINARY BY COURSE LETTER

The classification of an alumnus is established by the *first degree* earned from this Seminary. The classification has no special significance other than to provide a convenient method for filing alumni records and to group together alumni who have done similar work.

Abbreviations	Program or Degree		Symbol for Recipients of this Degree	Symbol for Other Members of the Class
C.G.	Certificate of Graduation	(1815-1920)	B	b
Th.B.	Bachelor of Theology	(1921-1944)		
B.D.	Bachelor of Divinity	(1944-1970)		
M.Div.	Master of Divinity	(1971-)		
M.R.E.	Master of Religious Education	(1947-1972)	E	e
M.A.	Master of Arts	(1973-)		
Th.M.	Master of Theology	(1921-)	M	m
D.Min.	Doctor of Ministry	(1973-)	P	p
Th.D.	Doctor of Theology	(1944-1972)	D	d
Ph.D.	Doctor of Philosophy	(1973-)		
	Special Undergraduate Student			U
	Special Graduate Student			G

The first regular undergraduate degree was awarded in 1921.

Every student who matriculates at Princeton Theological Seminary eventually becomes an alumnus or alumna whether or not he or she receives a degree. Everyone is made a member of some class whether or not the person was graduated or was in a regular degree program. The "class-year" relates either to the date when the degree was received or would have been received or to the final year of enrollment for courses as a special student. Doctoral students are temporarily classified by the year when residency was completed, until they actually receive the degree.

In the period 1897-1920 the Seminary awarded a "B.D." degree to certain students for high scholarship or for additional graduate work. This roughly corresponded to the Th.M., so that those who received the "B.D." in this era as their *only* degree are given the symbol "M."

Persons receiving more than one degree from Princeton Theological Seminary will have the corresponding symbols in the square brackets after the name at the head of each individual biographical sketch. Examples: [MD] or [BMD] or [BP].

ABBREVIATIONS

Abbreviations in the 1977 edition of the Biographical Catalogue have been reduced from a list of more than eighteen pages in the 1955 edition. To achieve this reduction the names of schools, colleges, and universities are written in full in the text of each biography.

AB	Bachelor of Arts
acad	academy
adj	adjunct, adjutant
agt	agent
Ala	Alabama
Am	America, American
AME	African Methodist Episcopal
Apr	April
Ariz	Arizona
Ark	Arkansas
assn	association
asso	associate
asst	assistant
auth	author
Aug	August
aux	auxiliary
ave	avenue
b	born
BA	Bachelor of Arts
Bapt	Baptist
BD	Bachelor of Divinity
BL	Bachelor of Letters
BRE	Bachelor of Religious Education
C	College
c	circa
Calif	California
ch	church
chap	chaplain
Chr	Christian
COEMAR	Commission on Ecumenical Mission and Relations, UPCUSA
Colo	Colorado
com	committee
comm	commission
Congl	Congregational(ist)
Conn	Connecticut
CUNY	City University of New York
d	died
DC	District of Columbia
DCE	Director of Christian Education
DD	Doctor of Divinity
Dec	December
Del	Delaware
dept	department
dir	director
DLitt	Doctor of Literature
DMin	Doctor of Ministry
DRE	Doctor of Religious Education
DS	Divinity School
DST	Doctor of Sacred Theology
EdM	Master of Education
edn	education
ednl	educational
em	emeritus
Episc	Episcopal, Episcopalian
Evang	Evangelical
evang	evangelist
exec	executive
Feb	February
Fla	Florida
found	foundation
Ga	Georgia
gen	general
gs	graduate student
hist	history
Ill	Illinois
Ind	Indiana
inst	institute
instn	institution
instr	instructor
int	interim

internat	international
Jan	January
JD	Doctor of Jurisprudence
Jul	July
Jun	June
jr	junior
Kans	Kansas
Ky	Kentucky
La	Louisiana
lectr	lecturer
LHD	Doctor of Humane Letters
lic	license (d)
Litt B	Bachelor of Letters
Litt D	Doctor of Letters
LLB	Bachelor of Laws
LLD	Doctor of Laws
Luth	Lutheran
lv	leave
MA	Master of Arts
Mar	March
Mass	Massachusetts
Md	Maryland
MD	Doctor of Medicine
MDiv	Master of Divinity
ME	Methodist Episcopal
MEd	Master of Education
meml	memorial
mgr	manager
Mich	Michigan
min	minister
min edn	minister of education
min vis	minister of visitation
Minn	Minnesota
Miss	Mississippi
MIT	Massachusetts Institute of Technology
MLS	Master of Library Science
Mo	Missouri
Mod	Moderator
Mont	Montana
MRE	Master of Religious Education
msny	missionary
MST	Master of Sacred Theology
MSW	Master of Social Work
mt	mount
nat	national
NC	North Carolina
ND	North Dakota
Nebr	Nebraska
Nev	Nevada
NH	New Hampshire
NJ	New Jersey
NMex	New Mexico
Nov	November
NT	New Testament
NY	New York
NYC	New York City
NYU	New York University
oc s	occasional supply
Oct	October
Okla	Oklahoma
ord	ordained
Oreg	Oregon
OT	Old Testament
p	Pastor
Pa	Pennsylvania
Pbn	Presbyterian
Pby	Presbytery
PCUS	Presbyterian Church in U.S.
PCUSA	Presbyterian Church in the U.S.A.
PhD	Doctor of Philosophy
phil	philosophical, philosophy
Phila	Philadelphia
pr	priest
prep	preparatory
pres	president
prin	principal
prof	professor
pro tem	pro tempore
Prot	Protestant
PrU	Princeton University
PTS	Princeton Theological Seminary
psych	psychology

rd	road
re	retired
rec	rector
ref	reformed
rel	religion, religious
rep	representative
res	residence
RI	Rhode Island
S	State
sc	stated clerk
SC	South Carolina
sch	school
SD	South Dakota
sec	secretary
sem	seminary
Sept	September
sg	special graduate student
soc	society
SS	Sunday School
ss	stated supply
St	Saint
st	street
STB	Bachelor of Sacred Theology
su	special undergraduate student
SUNY	State University of New York
supr	supervisor
supt	superintendent
Syn	Synod
tchr	teacher
temp	temporary
Tenn	Tennessee
Tex	Texas
ThB	Bachelor of Theology
theol	theology, theological
TS	Theological Seminary, School of Theology
twp	township
U	University
UCLA	University of California at Los Angeles
UN	United Nations
UNICEF	United Nations International Children's Emergency Fund
UPCNA	United Presbyterian Church in North America
UPCUSA	United Presbyterian Church of the U.S.A.
USAAF	United States Army Air Force
USAF	United States Air Force
USCG	United States Coast Guard
USMC	United States Marine Corps
USN	United States Navy
Va	Virginia
VA	Veterans Administration
vice-pres	vice-president
Vt	Vermont
Wash	Washington
WCTU	Women's Christian Temperance Union
Westm	Westminster
Wis	Wisconsin
WVa	West Virginia
Wyo	Wyoming
YMCA	Young Men's Christian Association
YWCA	Young Women's Christian Association

BOARD OF DIRECTORS

The Seminary was governed at the beginning by a Board of Directors whose first meeting was held on June 30, 1812. A Board of Trustees was established and first met on September 28, 1824. The two coexisted until they were merged by the General Assembly of the Presbyterian Church in the U.S.A. in May 1929. The reconstituted Board of Trustees held its first meeting on February 4, 1930.

The 1933 and 1955 editions of the Biographical Catalogue contain complete lists of officers and members of the Board of Directors. To conserve space the 1977 edition omits this listing of a Board which has been out of existence for nearly fifty years, having been merged with the Trustees. The names of all Directors are, however, indexed.

BOARD OF TRUSTEES

OFFICERS

PRESIDENTS

Term of Office	
1824-1831	*Hon Andrew Kirkpatrick
1831-1840	*Samuel Bayard, Esq.
1840-1842	*Hon Samuel L Southard, LL.D.
1843-1859	*Rev James Carnahan, D.D., LL.D.
1859-1877	*Hon Henry W Green, LL.D.
1877-1897	*Samuel H Pennington, M.D., LL.D.
1897-1897	*Charles E Green, LL.D.
1898-1909	*Hon Elmer Ewing Green
1909-1910	*James Holmes Wikoff, M.D.
1910-1912	*Judge William M Lanning
1912-1930	*Thomas W Synnott, Esq.
1930-1937	*Rev William L McEwan, D.D., LL.D.
1937-1948	*Rev Robert E Speer, D.D., LL.D.
1948-1967	Rev Peter K Emmons, D.D.
1967-1973	John M Templeton, LL.D.
1973-	Rev Bryant M Kirkland, D.D., LL.D.

VICE-PRESIDENTS

1824-1831	*Samuel Bayard, Esq.
1831-1832	*Hon Charles Ewing
1832-1840	*Hon Samuel L Southard, LL.D.
1840-1843	*Rev James Carnahan, D.D., LL.D.
1843-1854	*Lewis W R Phillips, Esq.
1855-1859	*Hon Henry W Green, LL.D.
1859-1876	*Rev James M MacDonald, D.D.
1876-1882	*Rev Lyman H Atwater, D.D., LL.D.
1882-1889	*Rev Samuel M Hamill, D.D.
1889-1899	*Rev James O Murray, D.D., LL.D.
1899-1909	*James Holmes Wikoff, M.D.
1909-1910	*John H Converse, LL.D.
1910-1912	*Thomas W Synnott, Esq.
1912-1924	*Rev John Fox, D.D.
1924-1930	*James H Post, Esq.
1930-1935	*Thomas W Synnott, LL.D.
1935-1937	*Rev Robert E Speer, D.D., LL.D.
1937-1939	*Rev Harold McAfee Robinson, D.D.

Term of Office

1939-1945	*Rev Lewis S Mudge, D.D., LL.D.
1945-1957	*Richard J Dearborn, Esq.
1957-1959	Henry E Hird, Esq.
1959-1967	John M Templeton, LL.D.
1967-1973	Rev Bryant M Kirkland, D.D., LL.D.
1973-	Harry G Kuch, LL.D.

SECRETARIES

1824-1860	*Rev John McDowell, D.D.
1860-1861	*Rev James M MacDonald, D.D.
1861-1863	*Rev Thomas L Janeway, D.D., LL.D.
1863-1879	*Rev George Hale, D.D.
1879-1899	*Rev Abraham Gosman, D.D.
1899-1926	*Rev John Dixon, D.D.
1926-1930	*Rev John McDowell, D.D.
1930-1944	*Rev William B Pugh
1944-1958	*Rev Benjamin F Farber, D.D.
1958-	Rev Frederick E Christian, D.D.

FINANCIAL AGENTS

	*Rev Ashbel Green, D.D.
1847-1856	*James Donaldson, Esq.
1856-1867	*John C Green, Esq.
1867-1877	*Jacob D Vermilye, Esq.

TREASURERS

1824-1862	*James S Green, Esq.
1862-1876	*George T Olmsted, Esq.
1877-1892	*Jacob D Vermilye, Esq.
1898-1924	*E Francis Hyde, Esq.
1924-1945	Central Hanover Bank & Trust Co, New York, NY
1945-1965	*George W Loos, Jr., Esq.
1965-	Manufacturers Hanover Trust Co, New York, NY

ASSISTANT TREASURERS

1877-1880	*Charles C Niebuhr, Esq.
1880-1898	*George H Niebuhr, Esq.
1899-1921	*Robert M Anderson, Esq.
1921-1922	*Rev William P Armstrong, D.D.
1922-1928	*William P McCulloch, Esq.
1928-1945	George W Loos, Jr, Esq.
1945-1962	The Hanover Bank, New York, NY
1962-1966	Manufacturers Hanover Trust Co, New York, NY

TRUSTEES

Incorporators, 1822	Service ended
*Samuel Bayard, Esq.	*1840
*John Beatty, Esq.	1826
*Rev Isaac V Brown, D.D.	*1861
*Rev David Comfort, D.D.	*1853
*John Condit, Esq.	1826
*Ebenezer Elmer, Esq.	1826
*Hon Charles Ewing	*1832
*Hon Gabriel H Ford	1824
*Rev Ashbel Green, D.D., LL.D.	*1848
*Alexander Henry, Esq.	1843
*Rev Samuel B How, D.D.	1826
*Rev Jacob Jones Janeway, D.D.	1830
*Hon Andrew Kirkpatrick	*1831
*Rev Alexander McClelland, D.D.	1826
*Rev John McDowell, D.D.	*1863
*Robert McNeeley, Esq.	1833
*Rev James Richards, D.D.	1829
*Hon Samuel L Southard, LL.D.	*1842
*Benjamin Strong, Esq.	1847
*John Van Cleve, M.D.	*1826
*Rev George S Woodhull	*1834

Elected

1824	*William Scott, Esq.	1829
1826	*Solomon Allen, Esq.	*1846
	*Rev James Carnahan, D.D., LL.D.	*1859
	*Rev Joseph McElroy, D.D.	1866
	*Hon Jonas Platt, LL.D.	1829
	*Horace Stockton, Esq.	1826
	*John T Woodhull, M.D.	1847
1827	*Robert G Johnson, Esq.	1834
1829	*Hon Theodore Frelinghuysen, LL.D.	1829
	*Robert Lenox, Esq.	1831
	*Rev William W Phillips, D.D.	*1865
1830	*Rev Eli F Cooley, D.D.	*1860
1831	*James Lenox, LL.D.	*1879
	*Job Squier, Esq.	1842
	*Robert Voorhees, Esq.	1837
1832	*Hon Lucius Q C Elmer, LL.D.	1833

Elected		Service ended
1833	*John F Bryant, Esq.	1852
	*Hon Henry W Green, LL.D.	*1877
1834	*Lewis W R Phillips, Esq.	*1854
1835	*Rev Nicholas Murray, D.D.	*1861
1837	*Jabez G Goble, M.D.	1844
1840	*David W Vail, Esq.	*1842
1842	*Benjamin McDowell, Esq.	1851
	*James Neilson, Esq.	*1862
	*Hon William Pennington	1842
1843	*Stephen Colwell, Esq.	*1871
	*Reuben Van Pelt, Esq.	1875
1844	*Joseph Henry, LL.D.	1851
1846	*William Shippen, M.D.	1865
1847	*Hon Dudley S Gregory	1861
	*Robert L Stuart, Esq.	*1882
1849	*Rev Cortlandt Van Rensselaer, D.D.	*1860
1851	*John F Hageman, Esq.	*1892
	*William Rankin, Esq.	1858
1852	*James Donaldson, Esq.	1852
1853	*John C Green, Esq.	*1876
1854	*Rev James M MacDonald, D.D.	*1876
1855	*James Brown, Esq.	1855
1856	*Samuel H Pennington, M.D., LL.D.	1897
1858	*Daniel Price, Esq.	*1892
1859	*Rev John Hall, D.D.	1883
1860	*Rev Lyman H Atwater, D.D., LL.D.	*1883
1861	*Rev George Hale, D.D.	*1888
	*Rev Samuel M Hamill, D.D.	*1889
	*Rev Thomas L Janeway, D.D., LL.D.	1865
	*Hon Edward W Scudder, LL.D.	*1893
1863	*Rev Jonathan Edwards, D.D.	1866
	*Robert Lenox Kennedy, Esq.	*1887
1865	*Rev Samuel D Alexander, D.D.	*1894
1866	*Rev Abraham Gosman, D.D.	*1899
	*Hon James Pollock, LL.D.	1867
1867	*Rev William P Breed, D.D.	1870
	*Rev James O Murray, D.D., LL.D. — 1874, 1883 —	*1899
	*Jacob D. Vermilye, Esq.	*1892
1871	*Rev Matthew Newkirk, D.D.	*1910
	*Hon William A Porter	1876
1875	*Levi P Stone, Esq.	*1884
	*Rev John D Wells, D.D.	*1903
1876	*Hon Caleb S Green, LL.D.	*1891
	*Rev David M Halliday, M.D., D.D.	1882
	*William Libbey, Esq.	*1895
1877	*Charles E Green, LL.D.	*1897

Elected		Service ended
1880	*Gustavus S Benson, Esq.	*1882
1883	*Henry M Flagler, Esq.	1884
	*F Wolcott Jackson, Esq.	*1904
	*Hon John Scott, LL.D.	*1896
	*Rev Peter Augustus Studdiford, D.D.	*1886
1885	*John S Kennedy, Esq.	1898
	*Rev Alfred Yeomans, D.D.	*1889
1888	*Robert Lenox Belknap, Esq.	*1896
	*Rev John Dixon, D.D.	*1935
1889	*Rev Henry M Booth, D.D.	1892
	*Rev Edward B Hodge, D.D.	*1906
	Rev Charles Wood, D.D.	1893
1891	*Hon Elmer Ewing Green	*1909
1892	*Alexander Maitland, Esq.	*1907
1893	*Rev Charles T Haley, D.D.	*1903
	*Rev Samuel M Studdiford, D.D.	*1908
	*James H Wikoff, M.D.	*1910
1894	*John Sinclair, Esq.	*1908
1895	*Frank K Hipple, LL.D.	*1906
1896	*John H Converse, LL.D.	*1909
	*Rev John Fox, D.D.	*1924
	*Gen William S Stryker, LL.D.	*1900
1898	*E Francis Hyde, Esq.	*1928
	*Thomas W Synnott, LL.D., (Life Member 1930-*2)	*1932
1899	*Rev William W Knox, D.D.	*1929
	*Rev David Magie, D.D.	*1910
	*Henry D Moore, Esq.	*1928
	*Nathaniel Tooker, Esq.	*1911
1903	*Francis B Griffin, Esq.	1926
	*Rev Francis L Patton, D.D., LL.D.,—1914, (Life Member 1930-*2)	*1932
1905	*Henry W Green, Esq.	1930
	*Rev C A Rodney Janvier	1914
1907	*Hon William M Lanning	*1912
	*Charles H Mathews, Esq.	*1917
1908	*James H Post, Esq.	1937
	*William P Stevenson, LL.D.	*1941
1909	*Rev W Beatty Jennings, D.D.	*1935
1910	*Judge Joseph Cross	*1913
1911	*Prof William F Magie	1930
	*Alfred E Marling, Esq.	1926
	*Rev Minot C Morgan, D.D.	*1955
	*Rev Lewis W Mudge, D.D.	*1914
1912	*Edward P Holden, Esq.	*1934
1914	*Rev John B Laird, D.D.	*1954
	*George V Massey, Esq.	*1924
	*Hon John Rellstab	*1930

Elected		Service ended
	*Rev J Ross Stevenson, D.D., LL.D.	1930
1915	*Rev John McDowell, D.D.	1930
1919	*Alexander R Nicol	1930
1925	*John B Larner, Esq.	*1931
1926	*Judge Edward J Fox, LL.D.	1930
1927	Rev Peter K Emmons, D.D.	1967
	*Rev William B Pugh, D.D., LL.D., Litt.D.	*1950
1928	*William G Moore, Esq.	1930
	*Frank H Robson, Esq.	1930
1929	*Rev Alexander Mackie, D.D.	1930
1930	*Rev George Alexander, D.D.	*1930
	*Col Guilford C Babcock	*1945
	*Rev J Harry Cotton, D.D.	1939
	*Rev J Ambrose Dunkel, D.D.	*1944
	*Rev Benjamin F Farber, D.D.	1958
	*Rev Asa J Ferry, D.D.	1935
	*John M T Finney, M.D.	*1942
	*Rev Stuart Nye Hutchison, D.D., LL.D.	1957
	*Rev William Hallock Johnson, Ph.D., D.D.	1957
	Weir C Ketler, LL.D.	1965
	*Kenneth H Lanning, Esq.	*1950
	*John T Manson, Esq.	*1944
	*Spencer S Marsh, Esq.	*1944
	*Paul C Martin, Esq.	*1939
	*Kenneth G Matheson, LL.D.	*1931
	*Rev William L McEwan, D.D., LL.D.	*1937
	*Rev Lewis S Mudge, D.D., LL.D.	*1945
	*Rev Harvey S Murdoch, D.D.	*1935
	*Rev Wallace Radcliffe, D.D., LL.D.	*1930
	*Rev Harold McAtee Robinson, D.D.	*1939
	*J Willison Smith, Esq.	*1942
	*Robert E Speer, D.D., LL.D.	*1947
1931	*Rev Albert Joseph McCartney, D.D., LL.D., L.H.D.	1957
1932	*Rev Walter L Whallon, D.D., LL.D.	1957
	*William Mather Lewis, LL.D.	*1945
	*Judge Adrian Lyon	*1950
1935	*Dwight H Day, Esq.	*1936
1936	*Rev Henry Seymour Brown, D.D.	1937
	*Rev John H Gross, D.D., LL.D.	*1950
	*Ray Vance, Esq.	*1954
1937	*Rev John McDowell, D.D.	*1937
	*Rev Frank Sergeant Niles, D.D.	*1950
1938	*Rev Oliver Brackett, Ph.D.	*1945
	*Rev Ralph Cooper Hutchison, Ph.D., D.D.	1966
1939	*Edward B Hodge, M.D.	*1945
	*Rev Harold E Nicely, D.D.	*1954

Elected		Service ended
	*John H Scheide, Esq.	*1942
	*Rev Raymond C Walker, D.D.	*1950
1940	*Rev Hugh Ivan Evans, D.D.	*1958
	*John J Newberry, Esq.	*1954
1942	Henry E Hird, Esq.	1959
	*Richard J Dearborn, Esq.	1957
1943	John G Buchanan, LL.D.	1965
	*Wilbur LaRoe, Jr, LL.D.	1957
1944	*Major Henry D Moore Sherrerd	*1969
1945	Robert Garrett, Esq.	1948
1946	*Frank B Bell, Esq.	*1949
	*Jasper Elliot Crane, Esq.	1957
	Woodbury S Ober, Esq.	1948
1947	*Rev W Sherman Skinner, D.D.	1972
	*Rev Frederick W Evans, D.D. (Alumni Trustee)	1950
	Rev C Ralston Smith, D.D. (Alumni Trustee)	1951
1948	*Thomas M McMillan, M.D.	*1967
1949	John S Linen, Esq.	1969
	*Mrs Charles O Miller	1957
1950	Rev Barnett S Eby, Ph.D. (Alumni Trustee)	1953
1951	*Rev Leonard V Buschman, D.D. (Alumni Trustee)	1954
	Rev Allan MacLachlan Frew, D.D.	1973
	*E Harris Harbison, Ph.D.	*1965
	*Rev Charles T Leber, D.D.	1959
	Rev Raymond I Lindquist, D.D.	
	John M Templeton, LL.D.	
1952	*Rev Ralph Beryl Nesbitt (Alumni Trustee)	1955
	Frank M S Shu, Esq.	1960
1953	Rev George E Sweazey, Ph.D. (Alumni Trustee)	1956
1954	Albert John Hettinger, Jr, Ph.D.	1961
	*Rev S Carson Wasson (Alumni Trustee)	1957
	Rev Eugene Carson Blake, D.D.	
1955	Harry G Kuch, LL.D.	
	Rev Arthur M Adams, D.D.	1963
	Rev Frederick E Christian, D.D. (Alumni Trustee 1955-1958)	
1956	Rev Clem E Bininger, D.D., L.H.D.	
	Rev George Hale Bucher, D.D. (Alumni Trustee)	1959
1957	Rev Bryant M Kirkland, D.D., LL.D.	
	Rev Clifford G Pollock, D.D. (Alumni Trustee)	1960
1958	James Keith Louden, Esq.	
	Rev Samuel G Warr, D.D.	
	Rev David B Watermulder, D.D.	
	Rev Henry B Kuizenga, Ph.D.	1961
	Edmund B Lorenz, Esq.	1963
	*Rev John W Meister, D.D. (Alumni Trustee 1958-1961)	1968
	*Mrs John J Newberry	1965

Elected		Service ended
	William H Scheide, Mus.D.	
	Rev George E Sweazey, D.D., Ph.D.	1971
1959	Rev Charles Edward Brubaker, D.D. (Alumni Trustee)	1962
	Rev John T Galloway, D.D., Litt.D., D.R.E.	
	Mrs Olive W Switz	1967
1960	Rev Roland W Anderson, Th.B., (Alumni Trustee)	1963
	W Beverly Murphy, LL.D.	1972
1961	Rev Joseph E McCabe, Ph.D., D.D., LL.D. (Alumni Trustee)	1964
	*Elmer L Reynolds, Esq.	*1964
1962	Ernest T Campbell, D.D., (Alumni Trustee)	1965
	Laird H Simons, Jr, LL.D.	
1963	Hon Luther Irvin Replogle	1977
	Rev Irving Adams West, D.D., LL.D., L.H.D., Litt.D.	
	*Robert Erastus Wilson, Sc.D., Eng.D., LL.D., L.H.D., H.H.D.	1965
	Rev James Edward Spivey, D.D., (Alumni Trustee)	1966
	Hon James Miller Tunnell, Jr	
1964	Rev Robert J Lamont, D.D., (Alumni Trustee)	1967
	Miss Eleanor P Kelly	1972
	George Sterling Young, Esq.	1974
1965	James I Armstrong, Ph.D.	1971
	Henry Luce III, L.H.D.	
	Rev Ulysses B Blakeley, D.D. (Alumni Trustee)	1968
1966	*Bernard Kilgore, LL.D., D.C.L.	*1968
	Rev Frederick B Speakman, D.D.	
	Rev William H Felmeth, D.D., (Alumni Trustee)	1969
1967	Robert Lincoln McNeil, Jr, Esq.	1975
	Rev Clifford Given Pollock, D.D.	
	Rev Robert Boyd Munger, D.D., (Alumni Trustee)	1970
1968	Rev Conrad Harry Massa, Th.D.	
	William P Thompson, J.C.D., J.D., LL.D.	
	Stewart S Cort, LL.D.	1975
	Rev Charles T Leber, Jr, D.D. (Alumni Trustee)	1971
1969	Rev Daniel Charles Thomas, L.H.D. (Alumni Trustee)	1972
	James Allen Colston, Ph.D., LL.D., L.H.D., Litt.D.	
1970	Mrs Margaret Weyerhaeuser Harmon (Mrs Reuel)	
	Hon Charles Wright	
	Rev Milton A Galamison, D.D. (Alumni Trustee)	1973
1971	J Douglas Brown, Ph.D., Litt.D., L.H.D., LL.D., Ped.D.	1974
	Rev Aaron Gast, Ph.D. (Alumni Trustee)	1974
1972	Johannes R Krahmer, J.D.	
	Rev William H Felmeth, D.D.	1975
	Mrs Ingrid Shellabarger Rea (Mrs William H)	
	Rev Earl F Palmer, B.D. (Alumni Trustee 1972-1975)	
1973	Rev James F Anderson, D.D.	
	Ms Sharon E Rise, M.Div., (Alumni Trustee)	1976

Elected		Service ended
	Rev Daniel Charles Thomas, L.H.D.	
1974	Dale W McMillen, Jr, Esq.	
	Rev Ansley Gerard Van Dyke, D.D. (Alumni Trustee)	1977
1975	William Appleby Pollard, Esq.	
	Ms Alexandra Hawkins	
	Mrs Sarah Belk Gambrell (Mrs Charles G)	
	Rev Donald M Meisel, Ph.D., (Alumni Trustee)	
1976	Rev Hugh Bean Evans, D.D., (Alumni Trustee)	
	Ralph M Wyman, Esq.	
1977	Rev Lydia M Sarandan, (Alumni Trustee)	
	Woodbury Ransom	
	Mrs Rosemary Hall Evans (Mrs James Hurlburt)	

FACULTY

PRESIDENTS OF THE SEMINARY

*FRANCIS LANDEY PATTON, D.D., LL.D. 1902-1913
See Alumni — Class of 1865

*J(OSEPH) ROSS STEVENSON, D.D., LL.D. 1914-1936
Born Ligonier Pa Mar 1 1886; Washington & JeffersonC 86, MA 89, UBerlin Germany 89-90; ord Pby Kansas City Dec 31 90; p Broadway ch Sedalia Mo 90-94, adjunct prof ecclesiastical hist McCormickTS Chicago Ill 94-97, prof 97-1902, p 5th ave ch NYC NY 02-09, p Brown meml ch Baltimore Md 09-14, pres PTS Princeton NJ 14-36, prof hist rel and chr missions 14-29, acting prof homiletics 29-30, pres em 36-39; Washington & JeffersonC DD 1897, UrsinusC LLD 1908, LafayetteC LLD 15, UEdinburgh Scotland DD 19, Pbn TheolC Halifax Nova Scotia DD 20, mod Gen Assembly 15; d Princeton NJ Aug 13 39.

JOHN ALEXANDER MACKAY, Litt.D., D.D., LL.D., L.H.D. 1936-1959
See Alumni — Class of 1915

JAMES ILEY McCORD, D.D., Th.D., S.T.D., LL.D., Litt.D., L.H.D. . 1959-
Born Rusk Tex Nov 24 1919; AustinC 38, UTexas Austin MA 39-42, HarvardU 42-43, NewC UEdinburgh Scotland 50-51; UnionTS Va 38-39, Austin PbnTS BD 39-42; ord PCUS Pby Brazos Apr 22 42; p Westm PCUSA ch Manchester NH 42-44, p University PCUS ch Austin Tex 44-45 and 52-54, prof systematic theol Austin PbnTS 44-59, dean 45-59, visiting prof PbnTS Campinas São Paulo Brazil 56, pres and prof of Theology PTS (UPCUSA) Princeton NJ 59—; AustinC DD 49, UGeneva Switzerland ThD 58, KnoxC Toronto Ontario Canada STD 58, MaryvilleC Tenn LLD 59, DavidsonC LittD 59, PrU DD 60, LafayetteC LLD 62, UrsinusC LHD 62, VictoriaU Toronto Ontario Canada DD 63, TusculumU LLD 64, BloomfieldC LLD 66, Ref Theol Acad Debrecen Hungary ThD 67, WestmC Pa DD 69, ParkC Mo LLD 69, Washington & JeffersonC LittD 70, UEdinburgh Scotland DD 70, United Prot TheolC Cluj Romania DD 74, PbnC UMontreal Quebec Canada DD 75, RiderC LittD 77.

PROFESSORS

*ARCHIBALD ALEXANDER, D.D., LL.D. 1812-1851
Born near Lexington Va Apr 17 1772; Timber Ridge Acad Va 82-88; ord Pby Hanover Jun 7 94; tutor 88-89, private study, itinerant msny Eastern Va 92, p Briery and Cub Creek 94-97, p Briery 97-98, pres Hampden-SidneyC Hampden-Sidney 97-1801, 02-07, p Pine st ch Phila Pa 07-12, prof didactic and polemical

theol PTS Princeton NJ 12-40, prof pastoral and polemical theol 40-51, prof pastoral and polemical theol and ch government 51; CNew Jersey(PrU) DD 10, mod Gen Assembly 07; d Princeton NJ Oct 22 51.

*SAMUEL MILLER, D.D., LL.D. 1813-1849
Born Dover Del Oct 30 1769; theol study at home; ord Pby New York Jun 5 93; asso p 1st ch NYC NY 93-1801, p Wall st ch 01-13, prof ecclesiastical hist and ch government PTS Princeton NJ 13-49, prof em 49-50; UPennsylvania DD 04; d Princeton NJ Jan 7 50.

*CHARLES HODGE, D.D., LL.D. 1820-1878
See Alumni — Class of 1819

*JOSEPH ADDISON ALEXANDER, D.D. 1833-1860
Born Phila Pa Apr 24 1809; CNew Jersey(PrU) 26, private study, CNew Jersey(PrU) MA 29, UHalle and UBerlin Germany 33-34; ord Pby New Brunswick Apr 24 39; tchr Edgehill Sch Princeton NJ 29-30, adjunct prof ancient languages and literature CNew Jersey(PrU) 30-32, asst instr oriental and biblical literature PTS 33-38, asso prof 38-40, prof 40-51, prof bible and ecclesiastical hist 51-59, prof hellenistic and NT literature 59-60; Franklin & MarshallC DD 45; d Princeton NJ Jan 28 60.

*JOHN BRECKINRIDGE, D.D. 1836-1838
See Alumni — Class of 1822

*JAMES WADDELL ALEXANDER, D.D. 1849-1851
See Alumni — Class of 1824

*WILLIAM HENRY GREEN, D.D., LL.D. 1851-1900
See Alumni — Class of 1846

*ALEXANDER TAGGART McGILL, D.D., LL.D. 1854-1883
Born Canonsburg Pa Feb 24 1807; JeffersonC (Washington & JeffersonC) 26; CanonsburgTS Pa 31-34; ord Asso Ref Pbn Ch Pby Carlisle 35; p Perry and York Cos Carlisle Pa 35-38; p 2nd pbn ch 38-42, prof ecclesiastical hist and ch government WesternTS Pittsburgh 42-52, prof ecclesiastical hist and ch government ColumbiaTS Columbia SC 52-53, prof ecclesiastical hist and ch government WesternTS Pittsburgh Pa 53-54, prof pastoral theol, ch government and homiletics PTS Princeton NJ 54-59, prof ch hist and practical theol 59-60, prof ecclesiastical hist and ch government 60-61, prof ecclesiastics, homiletics and pastoral theol 61-83, prof em 83-89; Franklin & MarshallC DD 42, CNew Jersey(PrU) LLD 68, mod Gen Assembly 48; d Princeton NJ Jan 13 89.

*CASPER WISTAR HODGE, D.D. LL.D. 1860-1891
See Alumni — Class of 1853

*JAMES CLEMENT MOFFAT, D.D. 1861-1888
Born Glencree Scotland May 30 1811; CNew Jersey(PrU) 35, MA 38; tutor New Haven Conn 35-37, tutor Greek Princeton NJ 37-39, prof Greek and Latin LafayetteC Easton Pa 39-41, prof Latin and modern hist MiamiU Oxford Ohio

41-52, prof Greek and Hebrew Cincinnati Sem Cincinnati 52-53, prof Latin and hist CNew Jersey(PrU) Princeton NJ 54-61, lectr Greek literature 61-77, prof ch hist PTS 61-88, prof em 88-90; MiamiU Ohio DD 53; d Princeton NJ Jun 7 90.

*CHARLES AUGUSTUS AIKEN, PH.D., D.D. 1871-1892
Born Manchester Vt Oct 30 1827; DartmouthC 46, UHalle, UBerlin and ULeipzig Germany 50-52, CNew Jersey(PrU) PhD 66; AndoverTS 49-50; ord Congl Ch Oct 19 54; tchr Lawrence Acad Groton Mass 46-47, tchr Phillips' Acad Andover 47-49, p Yarmouth Maine 54-59, prof Latin language and literature DartmouthC Hanover NH 59-66, prof Latin language and literature CNew Jersey(PrU) Princeton NJ 66-69, pres UnionC Schenectady NY 69-71, prof chr ethics and apologetics PTS Princeton NJ 71-82, prof oriental and OT literature and chr ethics 82-88, prof oriental and OT literature and relations of phil and science to chr rel 88-92; CNew Jersey(PrU) DD 70; d Princeton NJ Jan 14 92.

*ARCHIBALD ALEXANDER HODGE, D.D., LL.D. 1877-1886
See Alumni — Class of 1847

*FRANCIS LANDEY PATTON, D.D. LL.D. 1880-1913
See Alumni — Class of 1865

*WILLIAM MILLER PAXTON, D.D., LL.D. 1883-1902
See Alumni — Class of 1848

*BENJAMIN BRECKENRIDGE WARFIELD, D.D., LL.D., Litt.D. .. 1887-1921
See Alumni — Class of 1876

*JOHN D. DAVIS, Ph.D., D.D., LL.D. 1888-1926
See Alumni — Class of 1883

*GEORGE TYBOUT PURVES, D.D., LL.D. 1892-1900
See Alumni — Class of 1876

*JOHN DeWITT, D.D., LL.D. 1892-1912
See Alumni — Class of 1864

*WILLIAM BRENTON GREENE, JR., D.D. 1892-1928
See Alumni — Class of 1880

*GEERHARDUS VOS, Ph.D., D.D. 1893-1932
See Alumni — Class of 1885

*WILLIAM PARK ARMSTRONG, D.D. 1899-1944
See Alumni — Class of 1897

*ROBERT DICK WILSON, Ph.D., D.D., LL.D. 1900-1929
Born Indiana Pa Feb 4 1856; CNew Jersey(PrU) 76, MA 79, PhD 86; WesternTS Pa 80-81; UBerlin Germany 81-83; instr OT WesternTS Pittsburgh Pa 83-85, prof 85-1900, prof semitic philology and introduction to OT PTS Princeton NJ 00-29, prof semitic philology and OT criticism WestmTS Phila Pa 29-30; LafayetteC DD 1894, CWooster LLD 1921; d Phila Pa Oct 11 30.

*CASPER WISTAR HODGE, Ph.D. 1901-1937
See Alumni — Class of 1901

*CHARLES ROSENBURY ERDMAN, D.D., LL.D. 1905-1936
See Alumni — Class of 1891

*FREDERICK WILLIAM LOETSCHER, PhD., LL.D. 1910-1945
See Alumni — Class of 1900

*J(OSEPH) ROSS STEVENSON, D.D., LL.D. 1914-1930
See Presidents

*J(ONATHAN) RITCHIE SMITH, D.D., ... 1914-1929
See Alumni — Class of 1876

*DONALD WHEELER, MA., Litt.D. 1924-1953
Born New Lebanon Pa Feb 9 1883; Grove CityC 1905, Leland Powers Sch Dramatic Art 08, UParis France, URome Italy, UBerlin Germany, Max Reinhardt's Sch of Theatre; master Lawrenceville Sch Lawrenceville NJ 10-22, asst instr elocution PTS Princeton 21-24, instr PrU 24-29, instr elocution PTS 24-29, dir public speaking 29-47, prof 47-53, prof em 53-68; Grove CityC LittD 34; d Tucson Ariz Apr 5 68.

*SAMUEL MARINUS ZWEMER, D.D., LL.D., F.R.G.S., Litt.D. 1929-1936
Born Vriesland Mich Apr 12 1867; HopeC 87, MA 90; New BrunswickTS 87-90; ord Ref Ch Am Classis Iowa 90; msny Arabia 90-1913, editor The Moslem World, prof hist of rel and chr missions PTS Princeton NJ 29-36, prof em 36-52; HopeC DD 04, MuskingumC LLD 18, RutgersU DD 19; d NYC NY Apr 2 52.

*ANDREW WATTERSON BLACKWOOD, D.D. 1929-1950
See Alumni — Class of 1908

*HAROLD IRVIN DONNELLY, Ph.D. 1930-1937
See Alumni — Class of 1916

HENRY SNYDER GEHMAN, PhD., S.T.D., Litt.D. 1930-1957
Born Ephrata Twp Lancaster Co Pa June 1 1888; Franklin & MarshallC 1909, MA 09-11, UPennsylvania PhD 10-13, DropsieC for Hebrew & Cognate Learning 21-26; UChicagoDS 22, DSProt Episc Ch Phila STB 24-26, STD 26-27; ord Ref Ch US German Phila Classis Oct 7 17; tchr Ephrata Twp Lancaster Co Pa 05-06, prin Paradise Twp High Sch 09-10, tchr Latin UPennsylvania Phila 13, tchr Latin and Greek Hill Sch Pottstown 14, tchr modern languages South Phila High Sch for Boys Phila 15-29, research fellow Indo-european languages, semitic languages UPennsylvania 20-29, organizing p and p Tabor ch 17-21, tchr Sanskrit UPennsylvania 20-21, instr, lectr oriental languages PrU Princeton NJ 29-58, instr NT Greek PTS 30-31, acting prof OT 31-34, William Henry Green prof OT literature 34-58, re 58, visiting prof OT hist DropsieC for Hebrew & Cognate Learning Phila Pa 44, visiting prof OT Pbn Sems Campinas and Recife Brazil 55, visiting prof OT Facultad Luterana de Teología Buenos Aires Argentina 57, visiting lectr OT PTS Princeton NJ 58-60, visiting prof OT Facultad Luterana de Teología Buenos Aires Argentina 59,

visiting prof OT ColumbiaTS Decatur Ga 60, visiting prof OT Facultad Luterana de Teología Buenos Aires Argentina 61, visiting prof OT LancasterTS Lancaster Pa 62, visiting prof OT LutheranTS Phila 63, visiting prof OT Gurukul Lutheran TheolC and Research Inst Madras India 64; Franklin & MarshallC LittD 47.

*JOHN E. KUIZENGA, D.D. 1930-1947
Born Muskegon Mich Dec 20 1876; HopeC 99, Morris Fellow, phil, MA UMichigan 1914-15; WesternTS Mich 03-04, UChicagoDS; ord Ref Ch Am 04; tchr English Northwestern Classical Acad Orange City Iowa 1900-03, p Graafschap Mich 04-06, prof bible and phil HopeC Holland 06-15, prof practical theol WesternTS 15-28, pres 24-30, prof systematic theol 28-30; prof apologetics and chr ethics PTS Princeton NJ 30-40, prof systematic theol 40-47, prof em 47-49; d Holland Mich Jul 8 49.

*EDWARD HOWELL ROBERTS, D.D. 1930-1954
See Alumni — Class of 1923

*DONALD MACKENZIE, D.D. 1933-1941
Born Island of Lewis Ross Shire Scotland May 1882; Nicholson Inst Stornoway Scotland, AberdeenU MA 1905, UHalle and UBerlin Germany 09, United Free ChC Aberdeen Scotland 09-10; ord; asst prof logic and metaphysics AberdeenU Aberdeen Scotland 06-09, p Craigdam, Oban, Tain and Aberdeen 10-28, prof systematic theol WesternTS Pittsburgh Pa 28-33, prof bibl theol PTS Princeton NJ 34-41; chap Scottish Army 14-18; Washington & JeffersonC DD 31; d Princeton NJ Oct 19 41.

JOHN ALEXANDER MACKAY, Litt.D., D.D., LL.D., L.H.D. 1936-1959
See Alumni — Class of 1915

ELMER GEORGE HOMRIGHAUSEN, Th.D., D.D. 1937-1970
See Alumni — Class of 1924

OTTO ALFRED PIPER, Th.D., D.D., LL.D. 1937-1962
Born Lichte Germany Nov 29 1891; UJena Germany 1910, UMarburg Germany 10-11, UJena Germany 11-13, UParis France 13-14, UMunich Germany 15; Faculté Libre de Théologie Protestante Paris France 13-14, UGöttingen Germany ThD 19-20; ord Evang Ch of Sachsen-Weimar Sept 24 18; tchr theol UGöttingen Göttingen Germany 20-28, asst prof 28-30, prof UMünster Münster 30-33, fellow WoodbrookeC Birmingham England 33-34, guest prof UniversityC Swansea Wales 34-36, guest prof UniversityC Bangor Wales 36-37, guest prof PTS Princeton NJ 37-41, Helen Manson prof NT 41-62; German Army 14-19; Faculté de Théologie Protestante DD 29, WittenbergC LLD 49.

HUGH THOMSON KERR, JR., Ph.D. 1940-1974
Born Chicago Ill Jul 1 1909; PrU 31, UPittsburgh MA 31-34, NewC UEdinburgh Scotland PhD 34-36; WesternTS Pittsburgh Pa STB 31-34; ord Pby Pittsburgh Jun 34; instr, asst prof, asso prof Louisville PbnTS Louisville

Ky 36-40, asso prof systematic theol PTS Princeton NJ 40-49, asso editor Theology Today 44-51, prof systematic theol 49-74, re 74, editor Theology Today 51—.

DAVID HUGH JONES, F.A.G.O., Mus. D. 1942-1970
Born Jackson Ohio Feb 25 1900; Guilmant Organ Sch NY 18-25, AAGO 21, FAGO 24, Am Conservatory Fontainebleau France 27; organist NYC NY 18-25, organist Westm ch Dayton Ohio 25-29, organist 1st meth ch Ithaca NY 29-32, tchr Westm ChoirC Princeton NJ 26-51, lectr music PTS Princeton NJ 39-42, dir 42-47, asso prof 47-52, prof 52-70, re 70; Washington & JeffersonC MusD 41, BeaverC MusD 55.

EDWARD JABRA JURJI, PhD. 1943-1977
See Alumni — Class of 1942

*HOWARD TILLMAN KUIST, Ph.D. 1943-1964
Born Highland Park Ill Jul 30 1895; WestmarC Iowa 1917, NYU MA 20-22, PhD 22-24, UBerlin Germany 29-30, OxfordU England 30; Biblical Sem 18-20; ord Evang Ch May 5 29; instr NT language and literature Biblical Sem NYC NY 20-24, prof 24-38, prof NT UnionTS Richmond Va 38-43, prof biblical theol for teaching of English bible PTS Princeton NJ 43-64; d Princeton NJ Jul 30 64.

BRUCE MANNING METZGER, Ph.D., D.D. 1940-
See Alumni — Class of 1938

LEFFERTS AUGUSTINE LOETSCHER, Ph.D., D.D. 1941-1974
See Alumni — Class of 1928

CHARLES THEODORE FRITSCH, Ph.D. 1943-
See Alumni — Class of 1935

J(AMES) DONALD BUTLER, Ph.D. 1944-1958
Born Ewing Nebr Apr 8 1908; UNebraska Omaha 29, NYU PhD 33-37; New YorkTS NYC MRE 30-33; ord UPCNA Pby Hudson Nov 9 33; supt schs McLean Nebr 29-30, asst p 2nd ch Jersey City NJ 33-39, instr edn NYU NYC NY 37-42, adviser Civilian War Services Office Civilian Defense 42-43, asso prof hist and phil of edn PTS Princeton NJ 44-54, prof 54-58, prof chr edn AustinTS Austin Tex 58-61, James Wallace prof rel MacalesterC St Paul Minn 61-73, re 73.

NORMAN VICTOR HOPE, Ph.D. 1946-
Born Edinburgh Scotland Apr 7 1908; UEdinburgh Scotland 25, MA 29-30, UBerlin Germany 33-34, UEdinburgh Scotland PhD 38-44; UEdinburgh Scotland BD 30-33; ord Ch of Scotland Pby Glasgow Sept 5 35; p Busby west ch Glasgow Scotland 35-38, lectr New BrunswickTS New Brunswick NJ 38-39, James Suydam prof theol 39-46, Archibald Alexander prof ch hist PTS Princeton 46—.

EMILE CAILLET, Th.D., Ph.D. 1947-1959
Born Campierre Marne France Dec 17 1894; UParis France 1913, UNancy France MA 20-23, Sch of Ethnology of Paris and UMontpellier France PhD 23-26; UStrasbourg France ThD 36-37; instr, asst prof UPennsylvania Phila Pa

26-31, prof/dir humanities ScrippsC Claremont Calif 31-41, prof UPennsylvania Graduate Sch Phila Pa 41-45, prof/adviser for advanced work humanities WesleyanU Middletown Conn 45-47, prof chr phil PTS Princeton NJ 47-59, re 59; French Army 14-18.

PAUL LOUIS LEHMANN, Th.D., D.D., Litt.D., LL.D. 1947-1956
Born Baltimore Md Sept 10 1906; Ohio StateU 27; UnionTS NYC BD 27-30, ThD 36; ord Evang Ref Ch Syn North Illinois Jan 27 37; prof rel and phil ElmhurstC Elmhurst Ill 33-40, asso prof biblical and systematic theol EdenTS Webster Groves Mo 40-41, asso prof biblical hist, literature and interpretation WellesleyC Wellesley Mass 41-46, Boston Pby PCUSA, asso editor rel book dept Westm Press Phila Pa 46-47, asso prof applied christianity PTS Princeton NJ 47-49, Stephen Colwell prof 49-56, Parkman prof theol HarvardUDS Cambridge Mass 56-57, Florence Corlis Lamont prof divinity 57-63, Auburn prof systematic theol UnionTS NYC NY 63-68, Charles A Briggs prof systematic theol 68-74, re 74, prof theol and ethics UnionTS Richmond Va 74-76, visiting prof theol and ethics San FranciscoTS San Anselmo Calif and Graduate Theol Union Berkeley spring 76 and 77, Roian Fleck resident rel/lectr dept hist of rel Bryn MawrC Bryn Mawr Pa autumn 76; LawrenceC DD 49, HarvardU MA 56, ElmhurstC LittD 67, UTübingen Germany ThD 71, ColoradoC LLD 73.

GEORGES AUGUSTIN BARROIS, S.T.D., Th.D. 1947-1968
See Alumni — Class of 1942

DONALD MACLEOD, Th.D., D.D. 1947-
See Alumni — Class of 1946

GEORGE STUART HENDRY, D.D. 1949-1973
Born Rayne Aberdeenshire Scotland Mar 20 1904; UAberdeen Scotland MA 20-24; UEdinburgh Scotland BD 24-27, UTübingen Germany 28, UBerlin Germany 28-29; ord Ch of Scotland Pby Stirling and Dunblane May 8 30; p Holy Trinity parish ch Bridge of Allan Scotland 40-49, Charles Hodge prof systematic theol PTS Princeton NJ 49-73, re 73, visiting lectr 73—; Home Guard United Kingdom 40-45; UAberdeen Scotland DD 49.

WILBERT JOHN BEENERS, D.D. 1951-
See Alumni — Class of 1948

DeWITTE CAMPBELL WYCKOFF, Ph.D. 1954-
Born Geneseo NY Jan 4 1918; NYU 39, MA 39-41, PhD 41-48; tchr/community worker Alpine Inst Alpine Tenn 39-41, dir Youth Division Greater New York Federation Chs 41-42, staff asst/asst sec Units of Rural Ch and Indian Work Board Nat Missions PCUSA 42-47, asst prof NYU Sch Edn NYC NY 47-50, asso prof 50-53, prof 53-54, Thomas W Synnott prof chr edn PTS Princeton NJ 54—.

*JAMES WHITE CLARKE, D.D., LL.D., Litt.D. 1955-1960
Born Glasgow Scotland Sept 13 1890; UGlasgow Scotland, McGillU Montreal Quebec Canada 20-23; PbnTS Montreal Quebec Canada; ord Pbn Ch in Canada Aug 22; p Grand'Mere Quebec Canada 23-24, p Hallville Morristown

24-25, p Rosemont (United Ch of Canada) ch Montreal Quebec 25-27, p Westmont ch 27-32, p Knox ch Winnipeg Manitoba 32-41, prof homiletics McCormickTS Chicago Ill 41-43, p 2nd PCUSA ch St Louis Mo 43-55, prof homiletics PTS Princeton NJ 55-60, p 2nd PCUS ch Richmond Va 60-65, re 65, p em 65-76, int s; Canadian Army WWI; UnitedC Winnipeg Canada DD 40, LindenwoodC LLD 52, LafayetteC DD 55, WestmC Mo DLitt 67; d Memphis Tenn Sept 6 76.

EDWARD ATKINSON DOWEY, JR., Th.D. 1957-
See Alumni — Class of 1943

*SAMUEL WILSON BLIZZARD, Ph.D. 1957-1975
See Alumni — Class of 1939

JOHN HARWOOD HICK, DPhil, DLitt, Teol. dr. 1959-1965
Born Scarborough Yorkshire England Jan 20 1922; EdinburghU Scotland MA 41-42 and 45-48, OrielC OxfordU England DPhil (PhD CambridgeU) 48-50; WestmC Cambridge England 50-53; ord Pbn Ch of England Pby Berwick 53; p Belford ch Northumberland England 53-56, asst prof phil CornellU Ithaca NY 56-59, Stuart prof chr phil PTS Princeton NJ 59-65, lectr divinity CambridgeU Cambridge England 65-67, H G Wood prof theol BirminghamU Birmingham 67—; Friends' Ambulance Unit 42-45; UEdinburgh Scotland DLitt 74, UppsalaU Sweden Hon Teol. dr 77.

JAMES ILEY McCORD, D.D., Th.D., S.T.D., LL.D., Litt.D., L.H.D. . 1959-
See Presidents

CHARLES CONVERSE WEST, Ph.D. 1961-
Born Plainfield NJ Feb 3 1921; ColumbiaU 42, YaleU PhD 45-55; UnionTS NYC BD 42-45; ord Pby New York City Jun 26 46; msny/fraternal worker Board Foreign Missions 46-56, instr Peking NatU Peiping China 48, instr social sciences/chap CheelooU Hangchow 48-49, instr chr ethics NankingTS Nanking 49-50, industrial missioner Gossner Mission Mainz-Kastel Germany 50-51, fraternal worker World Council Chs Berlin 51-53, lectr ecumenics Kirchliche Hochschule 51-53, faculty member Msny Training Conference Hartford Sem Found Hartford Conn 55-56, asso dir Ecumenical Inst Bossey Switzerland 56-61, Chargé de Cours ecumenics UGeneva 56-61, asso prof chr ethics PTS Princeton NJ 61-63, Stephen Colwell prof chr ethics 63—.

SEWARD HILTNER, Ph.D., D.D. 1961-
Born Tyrone Pa Nov 26 1909; LafayetteC 31; UChicagoDS 31-35, PhD 52; ord Pby Chicago 35; sec Westm Found UChicago Chicago Ill 33-35, exec sec Council for Clinical Training of Theol Students 35-38, exec sec Dept Pastoral Services Federal Council Chs 38-50, lectr UnionTS NYC NY 45-50, lectr YaleUDS New Haven Conn 45-50, asso prof UChicagoDS Chicago Ill 50-54, prof 54-61, prof PTS Princeton NJ 61—; LafayetteC DD 51.

JAMES NORVELL LAPSLEY, JR., Ph.D. 1961-
Born Clarksville Tenn Mar 16 1930; Southwestern at Memphis 52, UChicago 57-60, PhD 61, Menninger Sch of Psychiatry 60-61; UnionTS Va BD 52-55; ord

PCUS Pby New Orleans Jun 26 55; asst p Gentilly ch New Orleans La 55-57, instr PTS Princeton NJ 61-63, asst prof 63-67, asso prof 67-76, prof pastoral theol 76—.

JAMES BARR, D.D. 1961-1965
Born Glasgow Scotland Mar 20 1924; EdinburghU Scotland 41-42, MA 45-48; EdinburghU Scotland BD 48-51; ord Ch of Scotland Pby Dunfermline 51; p Ch of Scotland Tiberias Israel 51-53, prof NT PbnC Montreal Quebec Canada 53-55, prof OT EdinburghU Edinburgh Scotland 55-61, prof OT PTS Princeton NJ 61-65, prof semitic languages and literature ManchesterU Manchester England 65-76, Oriel prof interpretation of holy scripture OxfordU Oxford 76—; British Royal Navy 42-45; KnoxC Toronto Ontario Canada DD 64, DubuqueU DD 74, St AndrewsU Scotland DD 74.

JAMES HASTINGS NICHOLS, Ph.D., Litt. D., D.D., L.H.D. 1962-
Born Auburn NY Jan 18 1915; YaleU 36, HarvardU MA 36-37, YaleU 37-40, PhD 41; ord Pby Cayuga Jun 20 43; asst prof MacalesterC St Paul Minn 40-43, instr UChicago Chicago Ill 43-45, asst prof 45-49, asso prof 49-54, prof 54-62, prof PTS Princeton NJ 62—, academic dean 70—; Franklin & MarshallC LittD 60, MonmouthC Ill DD 61, KeukaC LHD 73.

MILLARD RICHARD SHAULL, Th.D. 1962-
See Alumni — Class of 1941

ARTHUR MERRIHEW ADAMS, D.D. 1963-
See Alumni — Class of 1934

BERTIL EDGAR GÄRTNER, Th.D. 1965-1970
Born Gothenburg Sweden Dec 13 1924; UUppsala Sweden 45-48, ThD 49-55; ord Ch of Sweden 48; student p UUppsala Uppsala Sweden 49-50, tchr 55-61, asso prof 62-64, prof PTS Princeton NJ 65-70, dean Cathedral Gothenburg Sweden 70, bishop Diocese Gothenburg 70—; Swedish Army 44-45.

JOHAN CHRISTIAAN BEKER, Ph.D. 1964-
Born Gorssel Netherlands May 15 1924; UUtrecht Netherlands Theol Cand 48; Seabury-WesternTS STM 49-50, UChicagoDS PhD 50-55; instr UnionTS NYC NY 55-57, asst prof 57-59, asso prof Pacific Sch Rel Berkeley Calif 59-64, visiting prof PTS Princeton NJ 64-66, prof 66—.

DIOGENES ALLEN, Ph.D. 1967-
Born Lexington Ky Oct 17 1932; UKentucky 54, PrU 54-55, OxfordU England 55-57, BA 57, MA 61, YaleU MA 61-62, 63-64, PhD 65; YaleUDS BD 57-59; ord Pby Northern New England Jun 59; p Windham NH 58-61, asst prof, asso prof phil YorkU Toronto Ontario Canada 64-67, asso prof PTS Princeton NJ 67-74, prof 74—.

BERNHARD WORD ANDERSON, Ph.D., D.D., S.T.D. 1968-
Born Dover Mo Sept 25 1916; CPacific 36, YaleU 41-44, PhD 45; Pacific Sch Rel MA 36-38, BD 39; ord United Meth Ch California-Nevada Annual Conference Jun 39; p Pittsburg Calif 36-37, p Sunnyvale 37-41, p Cong chs Wauregan and

Central Village Conn 42-44, p Community meth ch Millbrae Calif 44-46, p Community Congl ch Columbus NY 46-48, instr phil and rel ColgateU Hamilton 46-48, James A Gray prof biblical literature UNorth Carolina Chapel Hill NC 48-50, Joseph B Hoyt prof OT interpretation Colgate RochesterDS Rochester NY 50-54, dean theol sch DrewU Madison NJ 54-63, Henry A Buttz prof biblical theol 54-68, annual prof Am Sch Oriental Research Jerusalem 63-64, prof OT theol PTS Princeton NJ 68—; Pacific Sch Rel DD 60, UPacific STD 61, ColgateU DD 65.

KARLFRIED FROEHLICH, Th.D. 1968-
Born Schmeckwitz Kreis Kamenz Germany, Jun 13 1930; Städtisches Gymnasium Mettmann Germany 50; Kirchliche Hochschule Wuppertal Germany 50-51, UBasel Switzerland 51-52, UGöttingen Germany 53-54, UBasel Switzerland 54-58, ThD 63, DrewUTS 59-60, MA 61; instr NT Greek Johanneum Wuppertal Germany 51, research fellow and sec to prof UBasel Switzerland 56-58, asst prof NT and ch hist DrewU Madison NJ 60-61, visiting lectr patristics UZurich Switzerland 62-63, asst prof NT and ch hist DrewU Madison NJ 64-66, asso prof 66-68, asso prof hist and theol of medieval ch PTS Princeton NJ 68-74, prof hist of early and medieval ch 74—.

GEORGE EDGAR SWEAZEY, Ph.D. 1970-1975
See Alumni — Class of 1930

EDLER GARNET HAWKINS, D.D., LL.D. 1971-
Born NYC NY Jun 13 1908; BloomfieldC 35; UnionTS NYC MDiv 35-38; ord Pby New York City Jun 38; p St Augustine ch NYC NY 38-70, prof practical theol/coordinator black studies PTS Princeton NJ 71—; BloomfieldC DD 60, JamestownC DD 65, Inter-AmericanU Puerto Rico DH 65, mod Gen Assembly 64-65.

GIBSON WINTER, Ph.D., S.T.D. 1976-
Born Boston Mass Oct 6 1916; HarvardU 38, PhD 52; Cambridge EpiscTS BD 41; ord Prot Episc Ch 41; curate St. John's ch Waterbury Conn 41-43, rec All Saints ch Belmont Mass 43-44, rec St. Mark's ch Foxboro 46-49, member Parishfield Community Brighton Mich 49-56, asst prof ethics and society UChicago Federated Theol Faculty Chicago Ill 56-61, asso prof UChicagoDS 61-64, prof 64-76, prof christianity and society PTS Princeton NJ 76—; chap USNR 44-46; Cambridge EpiscTS STD 67.

ASSOCIATE PROFESSORS

*ANDREW CAMPBELL ARMSTRONG, JR., Ph.D. See Alumni — Class of 1885
1886-1887 Associate Professor of Church History

*J. CHRISTY WILSON, D.D. .....See Alumni — Class of 1919
1947-1955 Associate Professor of Ecumenics

DONALD HUGH GARD, Ph.D. .....See Alumni — Class of 1946
1951-1954 Assistant Professor of Old Testament
1954-1956 Associate Professor of Old Testament Language and Literature

HANS FRITZ HOFMANN, Th.D. .....See Alumni — Class of 1952
1954-1955 Assistant Professor of Psychology and Theology
1955-1956 Assistant Professor of Theology
1956-1957 Associate Professor of Theology

JAMES FRANKLIN ARMSTRONG, Ph.D. .....See Alumni — Class of 1954
1956-1959 Instructor in Old Testament
1959-1962 Assistant Professor of Old Testament
1962- Associate Professor of Old Testament

JAMES EDWIN LODER, Ph.D. .....See Alumni — Class of 1957
1962-1964 Instructor in Christian Education
1964-1968 Assistant Professor of Christian Education
1968- Associate Professor of Christian Education

DANIEL LEO MIGLIORE, Ph.D. .....See Alumni — Class of 1959
1962-1964 Instructor in New Testament
1964-1966 Instructor in Theology
1966-1970 Assistant Professor of Theology
1970- Associate Professor of Theology

KATHARINE DOOB SAKENFELD, Ph.D.
Born Ithaca NY Aug 24 1940; CWooster 61, URhode Island MA 61-62, HarvardU PhD 65-71; HarvardUDS BD 62-65; ord Pby Boston May 31 70; instr OT PTS Princeton NJ 70-71, asst prof OT 71-76, asso prof OT 76—.

FREDA ANN GARDNER, M.R.E.
Born Albany NY Apr 7 1929; SUNY Plattsburgh 51; Pbn Sch Chr Edn Va MRE 55-57; commissioned Pby Elizabeth 59; tchr Central Sch Red Hook NY 51-53, tchr Knickerbacker Junior High Sch Lansingburgh 53-55, DCE Crescent ave ch Plainfield NJ 57-61, asst prof chr edn PTS Princeton 61-77, asso prof chr edn 77—.

ASSISTANT PROFESSORS

*JAMES OSCAR BOYD, Ph.D., D.D. .....See Alumni — Class of 1899
1907-1915 Assistant Professor of Oriental and Old Testament Literature

*J(OHN) GRESHAM MACHEN, D.D., Litt.D. .....See Alumni — Class of 1905
1914-1929 Assistant Professor of New Testament Literature and Exegesis

*OSWALD THOMAS ALLIS, Ph.D., D.D. .....See Alumni — Class of 1905
1922-1929 Assistant Professor of Semitic Philosophy

JOHN WILLIAM WEVERS, Th.B. .....See Alumni — Class of 1944
1948-1951 Assistant Professor of Old Testament

DANIEL JOHANNES THERON, Th.D. .....See Alumni — Class of 1946
1952-1958 Assistant Professor of New Testament

VIRGIL McMURRAY ROGERS, Ph.D. .....See Alumni — Class of 1949
1954-1961 Assistant Professor of Old Testament Language and Literature

WILLIAM BROWER, M.A.
1954-1956 Instructor in Speech
1956-1960 Assistant Professor of Speech

ARLAN PAUL DOHRENBURG, B.D. .....See Alumni — Class of 1952
1953-1958 Instructor in Speech
1958-1961 Assistant Professor of Speech

JAMES PERRY MARTIN, Th.D. .....See Alumni — Class of 1950
1954-1959 Instructor in New Testament
1959-1962 Assistant Professor of New Testament

JOHN EDWIN SMYLIE, Th.D. .....See Alumni — Class of 1952
1955-1959 Instructor in Church History
1959-1962 Assistant Professor of Church History

JAMES HUTCHINSON SMYLIE, Th.D. .....See Alumni — Class of 1949
1956-1959 Instructor in American Church History
1959-1962 Assistant Professor of American Church History

THEODORE GOODWIN BELOTE, Th.M. .....See Alumni — Class of 1956
1957-1959 Instructor in Radio and Television
1959-1962 Assistant Professor in Radio and Television

HARRIET CATHERINE PRICHARD, M.R.E. ...See Alumni — Class of 1954
1957-1959 Instructor in Christian Education
1959-1961 Assistant Professor of Christian Education

PHILIP C HAMMOND, Ph.D.
1961-1966 Assistant Professor of Old Testament

DALE EUGENE BUSSIS, B.D. .....See Alumni — Class of 1954
1958-1962 Instructor in Speech
1962-1965 Assistant Professor of Speech

ELDON J EPP, Ph.D.
1962-1963 Assistant Professor of New Testament

EDWARD DAVID WILLIS, Th.D. .....See Alumni — Class of 1957
1963-1965 Instructor in Theology
1965-1966 Assistant Professor of Theology

DAVID McKECHNIE HAY, Ph.D.
1964-1966 Instructor in New Testament
1966-1971 Assistant Professor of New Testament

JAMES ELLIS WALLACE, LL.B., Th.D. .....See Alumni — Class of 1960
1966-1967 Assistant Professor of Christianity & Society

WARREN MALCOLM CLARK, Ph.D.
1965-1967 Instructor in Old Testament
1967-1971 Assistant Professor of Old Testament

CULLEN I K STORY, Ph.D. .....See Alumni — Class of 1964
1961-1965 Instructor in New Testament
1967- Assistant Professor of New Testament

COVAL BRYANT MacDONALD, Ph.D.
1966-1968 Instructor in Pastoral Theology
1968-1969 Assistant Professor of Pastoral Theology

JOHN WILLIAM ALDRIDGE, Th.D.
1968-1971 Assistant Professor of Homiletics

S T KIMBROUGH, JR., Th.D. .....See Alumni — Class of 1966
1966-1968 Instructor in Biblical Studies
1968-1970 Assistant Professor of Old Testament

HERBERT ERNEST ANDERSON, Ph.D.
1969-1970 Instructor in Pastoral Theology
1970-1975 Assistant Professor of Pastoral Theology and Clinical Coordinator

DEAN RICHARD HOGE, Ph.D.
1969-1971 Instructor in Christianity and Society
1970-1974 Assistant Professor of Christianity and Society

WILLIAM RAY MURDOCH, Ph.D.
1970-1976 Assistant Professor of New Testament

GLENDON ELLIOT BRYCE, Ph.D.
1971-1977 Assistant Professor of Old Testament

GEDDES WHITNEY HANSON, Ph.D. .....See Alumni — Class of 1972
1969-1971 Instructor in Pastoral Theology
1971- Assistant Professor of Practical Theology

JOHN THOMAS KOENIG, Th.D
1971-1972 Instructor in New Testament
1972-1976 Assistant Professor of New Testament

DONALD HARRISVILLE JUEL, Ph.D.
1974- Assistant Professor of New Testament

GEORGE W STROUP, III, Ph.D.
1974- Assistant Professor of Theology

JOHN MARK MULDER, Ph.D. .....See Alumni — Class of 1970
1974-1975 Instructor in American Church History
1975- Assistant Professor of American Church History

THOMAS WINGATE MANN, Ph.D.
1974-1976 Instructor in Old Testament
1976- Assistant Professor of Old Testament

ROBERT ORKNEY STUART, Ph.D.
1974-1976 Instructor in Christian Ethics
1976-1977 Assistant Professor of Christian Ethics

INSTRUCTORS

*JOHN WILLIAMSON NEVIN .....See Alumni — Class of 1826
1826-1828 Instructor in Hebrew

*AUSTIN OSGOOD HUBBARD .....See Alumni — Class of 1833
1833-1834 Instructor in Hebrew

*MELANCTHON WILLIAMS JACOBUS .....See Alumni — Class of 1838
1838-1839 Instructor in Hebrew

*ABRAHAM GOSMAN .....See Alumni — Class of 1847
1850-1851 Instructor in Hebrew

*JOHN MANNING LINN .....See Alumni — Class of 1867
1867-1868 Instructor in Hebrew

*JAMES FREDERICK McCURDY, Ph.D. .....See Alumni — Class of 1871
1873-1877 L P Stone Tutor of Hebrew and Assistant Librarian
1877-1882 J C Green Instructor in Hebrew and other Oriental Languages

*HENRY WILSON SMITH, M.A. .....See Alumni — Class of 1885
1878-1926 J C Green Instructor in Elocution

*PAUL VAN DYKE, M.A. .....See Alumni — Class of 1884
1889-1892 Instructor in Church History

*CHALMERS MARTIN, M.A. .....See Alumni — Class of 1882
1892-1900 Elliott F Shepard Instructor in Old Testament

*KERR DUNCAN MACMILLAN, B.D. .....See Alumni — Class of 1897
1897-1900 Instructor in Old Testament
1903-1907 Instructor in Semitic Philology
1907-1913 Instructor in Church History

*EDMON MORRIS
1902-1905 Instructor in Vocal Music

*DAVID DeFOREST BURRELL, B.D. ..... See Alumni — Class of 1901
1903-1904 Instructor in New Testament

*JESSE LEE COTTON, D.D.
1907-1910 Instructor in Semitic Philology

*REMSEN DuBOIS BIRD, D.D. .....See Alumni — Class of 1912
1913-1915 Instructor in Church History

*FINLEY DU BOIS JENKINS, B.D. .....See Alumni — Class of 1916
1921-1929 Instructor in Systematic Theology

CORNELIUS VAN TIL, Ph.D. .....See Alumni — Class of 1924
1928-1929 Instructor in Apologetics

*CHARLES FREDERICK DEININGER, M.A., B.D. See Alumni — Class of 1927
1929-1931 Instructor in Old Testament

*JOHN MURRAY, M.A., Th.M. .....See Alumni — Class of 1927
1929-1930 Instructor in Systematic Theology

WHITNEY JENNINGS OATES, M.A.
1929-1930 Instructor in New Testament Greek

SHERMAN LEROY WALLACE, M.A.
1931-1932 Instructor in New Testament Greek

*JOHN WINFIELD VOORHIS, M.A. .....See Alumni — Class of 1920
1932-1935 Instructor in New Testament Greek and New Testament Theology

JOHN EDWARD MEETER, Th.M. .....See Alumni — Class of 1929
1932-1933 Instructor in Old Testament Theology

EDMUND HARRIS KASE, JR., Ph.D. .....See Alumni — Class of 1938
1935-1938 Instructor in New Testament Greek

*FREDERICK BRONKEMA, Th.D., Ph.D. .....See Alumni — Class of 1926
1937-1940 Instructor in Systematic Theology

FREDERICK RIKER HELLEGERS, Th.D. .....See Alumni — Class of 1937
1940-1942 Instructor in Systematic Theology

HENRY BERNARD KUIZENGA, Th.M. .....See Alumni — Class of 1938
1942-1943 Instructor in Systematic Theology
1946-1947 Instructor in Public Speaking

STANLEY SPENCER NEWCOMB, M.A., Th.B. .See Alumni — Class of 1939
1944-1946 Instructor in Public Speaking

ADAM WEIR CRAIG, Ph.D. .....See Alumni — Class of 1937
1945-1947 Instructor in Church History

GEORGE WATSON FLUHARTY, M.A.
1947-1949 Instructor in Speech

JEAN BOLEYN CASSAT CHRISTMAN,
M.R.E. (Prin).....See Alumni — Class of 1950
1951-1953 Instructor in Christian Education

RAYMOND LEE STRONG, B.D. .....See Alumni — Class of 1948
1953-1954 Instructor in New Testament

DOROTHY KIRKWOOD MOONEY, M.R.E. (Prin)See Alumni — Class of 1951
1953-1956 Instructor in Christian Education

JOHN HENRY MARKS, Th.D. .....See Alumni — Class of 1949
1953-1954 Instructor in Speech

RICHARD JAMES OMAN, B.D. .....See Alumni — Class of 1953
1955-1958 Instructor in Christian Philosophy

HOWARD HUNTER COX, B.D. .....See Alumni — Class of 1961
1957-1960 Instructor in Old Testament

CONRAD HARRY MASSA, Th.D. .....See Alumni — Class of 1954
1957-1961 Instructor in Homiletics

DONALD MEDFORD STINE, B.D. .....See Alumni — Class of 1956
1957-1961 Instructor in English Bible

WILLIAM GEORGE BODAMER, B.D. .....See Alumni — Class of 1957
1958-1961 Instructor in Pastoral Theology

ARLO DEAN DUBA, Ph.D. .....See Alumni — Class of 1955
1958-1960 Instructor in Christian Education

WILLIAM HAGEN HALVERSON, Th.M. .....See Alumni — Class of 1957
1958-1959 Instructor in Christian Philosophy

CHING AN YANG, B.D. .....See Alumni — Class of 1954
1958-1960 Instructor in Theology

SAMUEL McMURRAY KEEN, Th.M.
1959-1961 Instructor in Christian Philosophy

WILLIAM ROBERT LANE, B.D.
1960-1961 Instructor in Old Testament

ALBERT ERNEST BAILEY, M.A. .....See Alumni — Class of 1962
1960-1962 Instructor in Christian Education

SIDNEY DIXON CRANE, Th.M. .....See Alumni — Class of 1949
1961-1963 Instructor in English Bible

JAMES STEELE ALLISON CUNNINGHAM, M.A., B.D.
1962-1965 Instructor in New Testament

LYNN BOYD HINDS, B.D. .....See Alumni — Class of 1963
1962-1963 Instructor in Speech

JOHN RAYMOND KILLINGER, Ph.D. .....See Alumni — Class of 1963
1962-1963 Instructor in Homiletics

PETER CRAVEN FRIBLEY, B.D. .....See Alumni — Class of 1974
1963-1966 Instructor in Homiletics

JOSEPH CY ROWELL, B.D. .....See Alumni — Class of 1965
1963-1965 Instructor in Christian Education

WAYNE SIBLEY TOWNER, B.D.
1963-1964 Instructor in Old Testament

FRANCISCO OSCAR GARCIA-TRETO, B.D. ....See Alumni — Class of 1962
1964-1966 Instructor in Old Testament

NORMAN ARTHUR BECK, B.D. .....See Alumni — Class of 1967
1965-1966 Instructor in New Testament

DONALD FRANKLIN CHATFIELD, Ph.D. .....See Alumni — Class of 1959
1965-1967 Instructor in Homiletics

DAVID BEECHER EVANS, Ph.D.
1965-1969 Instructor in Church History

DONALD BARTON ROGERS, M.R.E. .....See Alumni — Class of 1958
1965-1969 Instructor in Christian Education

TERENCE ERLING FRETHEIM, B.D. .....See Alumni — Class of 1967
1966-1967 Instructor in Old Testament

PETER WALLACE MACKY, B.D. .....See Alumni — Class of 1963
1966-1967 Instructor in Biblical Studies

JACK MARTIN MAXWELL, Th.D. .....See Alumni — Class of 1963
1966-1969 Instructor in Homiletics

LAURENCE HULL STOOKEY, S.T.B. .....See Alumni — Class of 1971
1967-1971 Instructor in Homiletics

JOHN NILES BARTHOLOMEW, B.D. .....See Alumni — Class of 1958
1968-1969 Instructor in Christianity and Society

GRAHAM NORMAN STANTON, M.A., B.D.
1968-1969 Instructor in New Testament

PAUL LOWELL BREMER, B.D. .....See Alumni — Class of 1974
1970-1971 Instructor in New Testament

ELIZABETH GORDON EDWARDS, Th.D. .....See Alumni — Class of 1962
1970-1973 Instructor in New Testament
1976- Instructor in New Testament

THOMAS IRVIN DAY, S.T.M.
1971-1973 Instructor in Christian Ethics

DAVID LAWRENCE BECK, Th.M. .....See Alumni — Class of 1965
1972-1974 Instructor in New Testament

MARVIN GERALD HOEKSTRA, B.D. .....See Alumni — Class of 1976
1973-1974 Instructor in New Testament

RUTH DANNEMAN
1974-1976 Instructor in New Testament

SANDRA READ BROWN, B.D.
1975- Instructor in Pastoral Theology

DAVID ROBERT ADAMS, M.Div.
1976- Instructor in New Testament

WARREN WAYNE CRUMP, S.T.B.
1976- Instructor in New Testament

CRAIG RICHARD DYKSTRA, M.Div. ..... See Alumni — Class of 1973
1976-1977 Instructor in Christian Education

ADMINISTRATIVE OFFICERS

PRESIDENTS

Term of Office

1902-1913 *Francis Landey Patton, D.D., LL.D.
See Alumni — Class of 1865

1914-1936 *J(oseph) Ross Stevenson, D.D., LL.D.
See Presidents of the Seminary

1936-1959 John Alexander Mackay, Litt.D., D.D., LL.D., L.H.D.
See Alumni — Class of 1915

1959- James Iley McCord, D.D., Th.D., S.T.D., LL.D., Litt.D., L.H.D.
See Presidents of the Seminary

VICE-PRESIDENTS

1937-1946 *Henry Seymour Brown, D.D.
See Alumni — Class of 1900

1948-1957 James King Quay, D.D., LL.D.
Born East Liverpool Ohio Jul 1 1887; MonmouthC Ill 1910; Pittsburgh-XeniaTS 12-15; ord UPCNA Pby Phila 15; sec YMCA San Diego Calif 18, evang msny Egypt 19-28, rep Internat Com of YMCA of US & Canada Cairo 28-47, vice-pres PTS Princeton NJ 48-57, re 57, vice-pres em 57—, asst to pres of PTS for promotion 62-69; Chap US Army 18; WestmC Pa DD 25, MonmouthC Ill LLD 48

1964-1967 *Robert Markwick Skinner, D.D.
See Alumni — Class of 1934

VICE-PRESIDENTS FOR DEVELOPMENT

1971-1974 Richard Stoll Armstrong
See Alumni — Class of 1958
1956-1957 Assistant to the Vice-President
1968-1971 Director of Development
1971-1974 Vice-President for Development

1974- William Harte Felmeth, D.D.
See Alumni — Class of 1942

EXECUTIVE DIRECTOR OF DEVELOPMENT

1961-1963 Homer Daniel Jones, Jr.

DEVELOPMENT OFFICER

1967-1968 Joseph Peter Hewitt Black
See Alumni — Class of 1963

ADMINISTRATIVE ASSISTANT FOR DEVELOPMENT

1973-1975 Janet Harbison Penfield
See Alumni — Class of 1957

ASSISTANTS TO THE PRESIDENT

1956-1957 David Livingstone Crawford, L.H.D.
See Alumni — Class of 1947

1961-1964 Roy Pfautch
See Alumni — Class of 1961

1964-1972 James Edgar Andrews
See Alumni — Class of 1961
1960-1962 Director of Publicity
1962-1969 Director of Information
1964-1972 Assistant to the President

ASSISTANT TO THE PRESIDENT FOR PUBLIC RELATIONS

1957-1960 *Joseph MacCarroll, D.D.
See Alumni — Class of 1935

ADMINISTRATIVE ASSISTANTS TO THE PRESIDENT

1957-1962 Robert Elwood Sanders
See Alumni — Class of 1955

1971- Emma Anderson Rowles

ASSISTANTS TO THE PRESIDENT FOR PROMOTION

1966-1969 James King Quay, D.D., LL.D.
See Vice-Presidents

1967- Edwin Harold Rian, S.T.D., D.D., LL.D., L.H.D.
See Alumni — Class of 1927

PUBLIC RELATIONS ASSISTANT

1968- Cara Davis Smith

DIRECTOR OF ANNUAL GIVING

1974- Donald Gordon Lewis, Jr., D. Min.
See Alumni — Class of 1971

TREASURERS AND BUSINESS MANAGERS

1954-1964 George William Loos, Jr.
1928-1945 Assistant Treasurer
1945-1954 Treasurer
1954-1965 Treasurer and Business Manager

1964- William Everett Lawder, B.S.

CHIEF ACCOUNTING OFFICERS

1967-1968 Adrian Louis Pugin, B.S., C.P.A.

1968- Val Dolenko, B.S.

DIRECTOR OF STUDENT FINANCIAL AID, ADMINISTRATIVE SERVICES AND GOVERNMENT PROGRAMS

1971- Alexander Todd Getty, M.Ed.

DEAN OF FIELD SERVICE

1955-1961 *J Christy Wilson, D.D.
See Alumni — Class of 1919

ASSISTANT DEANS OF FIELD SERVICE

56-1958 Donovan Oliver Norquist
See Alumni — Class of 1955

58-1960 Robert Moore Hoag
See Alumni — Class of 1957

DEAN OF FIELD EDUCATION

)62- Arthur Merrihew Adams, D.D.
See Alumni — Class of 1934

ASSOCIATE DIRECTORS OF FIELD EDUCATION

)68-1976 Nicholas Booream Van Dyck, Ph.D.

)75- Donald Matthew Mackenzie, Jr., Th.M.
See Alumni — Class of 1970
1971-1975 Assistant Director of Field Education
1975- Associate Director of Field Education

ASSISTANT DIRECTORS OF FIELD EDUCATION

)61-1962 Kent Ward Kinney
See Alumni — Class of 1959

968-1969 Burnell Chaney, Th.M.
See Alumni — Class of 1968

969-1971 Kenneth Wayne Smith
See Alumni — Class of 1969

974-1975 Larry Kent Graham

975- Mary Margaret Johnson Thiel
See Alumni — Class of 1975

CONSULTANT IN FIELD EDUCATION

976- Virginia Catherine Stout Sullivan

ASSISTANTS TO THE DEAN OF FIELD EDUCATION

.963-1965 John Herman Simpson
See Alumni — Class of 1962

1965-1967 Christopher Madison Meadows III
See Alumni — Class of 1959

1965-1968 Jerome Joseph Leksa
See Alumni — Class of 1965

PASTOR TO MARRIED STUDENTS AND FAMILIES

1976- Lois Glover Creighton
See Alumni — Class of 1974

PASTOR TO SINGLE STUDENTS

1976- Rodney Lawrence Petersen, Th.M.

DEAN OF STUDENTS

1937-1945 *Edward Howell Roberts, D.D.
See Alumni — Class of 1923

DEANS

1945-1954 *Edward Howell Roberts, D.D.
See Alumni — Class of 1923

1955-1965 Elmer George Homrighausen, Th.D., D.D.
See Alumni — Class of 1924

DEAN OF THE SEMINARY

1967- Arthur Merrihew Adams, D.D.
See Alumni — Class of 1934

ACADEMIC DEAN

1970- James Hastings Nichols, Ph.D., D.D., Litt.D.
See Faculty, Professors

REGISTRARS

1906-1932 *Paul Martin, M.A.
See Alumni — Class of 1886

1932-1937 *Edward Howell Roberts, D.D.
See Alumni — Class of 1923

1945-1959 Edna Hatfield
1914-1930 Secretary to the President
1930-1937 Assistant Registrar
1937-1945 Assistant to the Dean of Students
1945-1959 Registrar

1959- James Franklin Armstrong, Ph.D.
See Alumni — Class of 1954

DEANS OF INSTRUCTION

1967-1968 *Samuel Wilson Blizzard, Ph.D.
See Alumni — Class of 1939

1968-1970 Wilbert John Beeners, D.D.
See Alumni — Class of 1948

DIRECTOR OF GRADUATE STUDIES

1956-1962 Lefferts Augustine Loetscher, Ph.D., D.D.
See Alumni — Class of 1928

DIRECTORS OF DOCTORAL STUDIES

1962-1963 Lefferts Augustine Loetscher, Ph.D., D.D.
See Alumni — Class of 1928

1963-1969 DeWitte Campbell Wyckoff, Ph.D.
See Faculty, Professors

1969-1970
1971- James Hastings Nichols, Ph.D.
See Faculty, Professors

1970-1971 Daniel Leo Migliore, Ph.D.
See Alumni — Class of 1959

DIRECTORS OF STUDENT STUDIES

1961-1962 James Hutchinson Smylie, Th.D.
See Alumni — Class of 1949

1963-1965 Dale Eugene Bussis
See Alumni — Class of 1954

1965-1967 *Samuel Wilson Blizzard, Ph.D.
See Alumni — Class of 1939

DIRECTOR OF PROFESSIONAL STUDIES

1970- James Franklin Armstrong, Ph.D.
See Alumni — Class of 1954

ASSOCIATE DIRECTOR OF PROFESSIONAL STUDIES

1971-1977 Geddes Whitney Hanson, Ph.D.
See Alumni — Class of 1972
1970-1971 Assistant Director of Professional Studies
1971-1977 Associate Director of Professional Studies

DIRECTOR OF THE DOCTOR OF MINISTRY PROGRAM

1971- John Randall Nichols, Ph.D.
See Alumni — Class of 1967

COORDINATOR OF BLACK STUDIES

1971- Edler Garnet Hawkins, D.D., LL.D.
See Faculty, Professors

DIRECTOR OF BIBLICAL LANGUAGE PROGRAM

1971- Cullen I K Story, Ph.D.
See Alumni — Class of 1964
1967-1971 Director of Summer Language Program
1971- Director of Biblical Language Program

DIRECTOR OF SUMMER SCHOOL

1969- DeWitte Campbell Wyckoff, Ph.D.
See Faculty, Professors

COORDINATORS OF THE CLINICAL PASTORAL EDUCATION PROGRAM

1975-1976 John William Lionel Hoad, M.A.

1976-1977 Kendrick Raymond Lee, S.T.B.

DIRECTORS OF ADMISSIONS

1960-1965 James Franklin Armstrong, Ph.D.
See Alumni — Class of 1954

1969- Arlo Dean Duba, Th.D.
See Alumni — Class of 1954
1969-1975 Director of Admissions and Special Programs
1975- Director of Admissions and Chapel Program

ADMISSIONS OFFICERS

1965-1967 James Ellis Wallace, LL.B., Th.D.
See Alumni — Class of 1960

1967-1969 David Thornton Tomlinson
See Alumni — Class of 1965

DIRECTOR OF STUDENT RELATIONS

1964- David Livingstone Crawford, L.H.D.
See Alumni — Class of 1947

DIRECTORS OF CONTINUING EDUCATION

1963-1964 Richard Reynolds Gilbert, D.D.
See Alumni — Class of 1957

1964-1965 Hermann Nelson Morse, D.D., LL.D., Litt.D.

1965- Jack Cooper, Ph.D.
See Alumni — Class of 1943

ALUMNI SECRETARY AND DIRECTOR OF PLACEMENT BUREAU

1951-1960 *Orion Cornelius Hopper, D.D.
See Alumni — Class of 1922

SECRETARIES OF THE SEMINARY

1961-1964 David Livingstone Crawford, L.H.D.
See Alumni — Class of 1947

1964- Arthur Mahlon Byers, Jr., D.D.
See Alumni — Class of 1950

SECRETARIES OF THE FACULTY

1906-1932 *Paul Martin, M.A.
See Alumni — Class of 1886

1932-1954 *Edward Howell Roberts, D.D.
See Alumni — Class of 1923

1954-1970 Elmer George Homrighausen, Th.D., D.D.
See Alumni — Class of 1924
1954-1965 Secretary of the Faculty
1959-1965 Secretary of the Senior Faculty

SECRETARY OF THE SENIOR FACULTY

1965- Arthur Merrihew Adams, D.D.
See Alumni — Class of 1934

SECRETARY OF THE GENERAL FACULTY

1966- William Brower, M.A.

DIRECTOR OF HOUSING

1966- Clarence Elmer Reed
1934-1966 Business Office
1966-1971 Director of Housing and Student Employment
1971- Director of Housing

SUPERINTENDENTS OF GROUNDS AND BUILDINGS

1956-1974 *Thomas William Brian

1974- Stanley McKaig

LIBRARIANS

1812-1851 *Archibald Alexander, D.D., LL.D.
See Faculty, Professors

1851-1871 *William Henry Green, D.D., LL.D.
See Alumni — Class of 1846

1871-1877 *Charles Augustus Aiken, D.D., Ph.D.
See Faculty, Professors

1877-1886 *William Henry Roberts, D.D., LL.D.
See Alumni — Class of 1873

1886-1931 *Joseph Heatly Dulles, A.M.
See Alumni — Class of 1877

1931-1937 *William Boyd Sheddan, Ph.B.
See Alumni — Class of 1900
1907-1931 Assistant Librarian
1931-1937 Librarian

1937-1967 *Kenneth Sperber Gapp, Ph.D.
See Alumni — Class of 1929
1934-1937 Assistant Librarian
1937-1967 Librarian

1968- Louis Charles Willard, Ph.D.

ASSISTANT LIBRARIANS

1931-1932 *Robert Coleman Shaub
See Alumni — Class of 1931

1932-1934 Gordon Russell Conning, Th.B., Ph.D.
See Alumni — Class of 1928

1949- Mary Isabelle Stouffer, A.B., B.S.L.S.
1935-1936 Special Cataloguer
1936-1949 Head Cataloguer
1949- Assistant Librarian and Head Cataloguer

1976- James Sheppard Irvine, Ph.D.
1966-1975 Assistant to the Librarian
1975- Assistant Librarian for Public Services

DIRECTOR OF SPEECH

1960- Wilbert John Beeners, D.D.
See Alumni — Class of 1948

ASSOCIATE DIRECTOR OF SPEECH

1954- William Brower, M.A.
1954-1956 Instructor in Speech
1956-1960 Assistant Professor of Speech
1960-1968 Assistant Director of Speech
1968- Associate Director of Speech

ASSISTANT DIRECTOR OF SPEECH

1968- Virginia Jones Damon
1964-1968 Visiting Lecturer in Speech
1968- Assistant Director of Speech

ASSISTANTS IN SPEECH

1963-1971 Charles Louis Bartow
See Alumni — Class of 1963

1963-1965 James Reherd Steele
See Alumni — Class of 1963

1967- George Robert Jacks, Ph.D.
See Alumni — Class of 1959

1972-1973 *Richard Lever Goode

DIRECTOR OF RADIO AND TELEVISION

1962-1967 *Theodore Goodwin Belote, Th.M.
See Alumni — Class of 1956

DIRECTOR OF INSTRUCTIONAL MEDIA

1970- Wayne Rodney Whitelock, Th.M.
See Alumni — Class of 1964
1967-1970 Director of Audio-Visual Services
1970- Director of Instructional Media

SPECIALIST IN INSTRUCTIONAL MEDIA

1973-1976 Alan Rudolph Blatecky, Th.M.
See Alumni — Class of 1972

DIRECTORS OF MUSIC

1929-1932 *Raymond Earl Rudy

1932-1942 *John Finley Williamson, Mus.D.

1942-1947 David Hugh Jones, Mus.D.

1973-1974 Kenneth Edward Williams, S.M.M., C.C.W.

1974-1975 Erik Reginald Routley, D.Phil.
Visiting Director of Music

1976- James Howard Litton, M.Mus.
C.F. Seabrook Director of Music

LECTURERS

L.P. STONE LECTURERS

1878-1879 RICHARD SALTER STORRS, D.D., LL.D.
"St Bernard and His Times"

1879-1880 WILLIAM MACKERGO TAYLOR, D.D., LL.D.
"Miracles"

1880-1881 ROBERT FLINT, D.D., LL.D.
"Modern Agnosticism"

1881-1882 SAMUEL C BARTLETT, D.D., LL.D.
"Sources of History in the Pentateuch"

1882-1883 MARK HOPKINS, D.D., LL.D.
"The Bible Doctrine of Man"

1884-1885 DANIEL S GREGORY, D.D., LL.D.
"The Testing of Philosophic Systems"

1885-1886 JAMES F McCURDY, Ph.D., LL.D.
"The Assyrian and Babylonian Inscriptions, with special reference to the Old Testament"

1886-1887 ALFRED H KELLOGG, D.D.
"Abraham, Joseph and Moses in Egypt"

1887-1888 GEORGE T PURVES, D.D., LL.D.
"The Testimony of Justin Martyr to early Christianity"

1888-1889 CHARLES M MEAD, Ph.D., D.D., LL.D.
"Supernatural Revelation"

1889-1890 HENRY J VAN DYKE, D.D., LL.D.
"The Ministry and the Sacraments of the Church"

1890-1891 ROBERT E THOMPSON, Ph.D., D.D.
"Christian Sociology in the Light of the Bible"

1891-1892 SAMUEL H KELLOGG, D.D., LL.D.
"Modern Theories of the Origin and Development of Religion"

1892-1893 JAMES O MURRAY, D.D., LL.D.
"Skepticism in Literature"

1893-1894 FREDERICK H WINES, D.D.
"The Church and the World, or Some Thoughts of Christian Sociology"

1894-1895 JAMES O MURRAY, D.D., LL.D.
"Religion in Literature"

1895-1896 HUGH M SCOTT, D.D.
"The Origin and Development of the Nicene Theology, with Some Reference to the Ritschlian View of Theology and History of Doctrine"

1896-1897 WALTER W MOORE, D.D., LL.D.
"The Beginning of Hebrew History in the Light of Recent Archaeological Research"

1897-1898 MELANCTHON W JACOBUS, D.D.
"Present Day Problems in New Testament Criticism"

1898-1899 ABRAHAM KUYPER, D.D., LL.D.
"Calvinism"

1899-1900 FRANK H FOSTER, Ph.D., D.D.
"The Contribution of Christian Experience to the System of Evangelical Doctrine"

1900-1901 EDWARD H GRIFFIN, D.D., LL.D.
"Aspects of Contemporary Philosophy"

1901-1902 HENRY C MINTON, D.D., LL.D.
"The Cosmos and the Logos"

1902-1903 WILLIS J BEECHER, D.D.
"The Prophets and the Promise"

1903-1904 JAMES ORR, M.A., D.D.
"God's Image in Man and its Defacement in the Light of Modern Denials"

1904-1905 GEORGE F WRIGHT, D.D., LL.D.
"The Historical Character of the Old Testament Interpreted and Supported by Recent Scientific Investigation"

1905-1906 DANIEL E JENKINS, Ph.D., D.D.
"The Function and Right of Anthropomorphism in Religious Thought"

1906-1907 LOUIS FITZGERALD BENSON, D.D.
"The Psalmody of the Reformed Churches"

1907-1908 D HAY FLEMING, LL.D.
"The Causes, Characteristics and Consequences of the Reformation in Scotland"

1908-1909 HERMAN BAVINCK, D.D.
"The Philosophy of Revelation"

1909-1910 LOUIS FITZGERALD BENSON, D.D.
"The Hymnody of the English Speaking Churches"

1910-1911 WILLIAM R RAMSEY, D.C.L., LL.D., L.H.D., D.D.
"Questions Arising out of Paul's First Epistle to the Corinthians"

1911-1912 WILLIAM M McPHEETERS, D.D., LL.D.
"The Higher Criticism, Its Functions and Problems"

1912-1913 W H GRIFFITH THOMAS, D.D.
"The Holy Spirit of God"

1913-1914 WILLIAM HALLOCK JOHNSON, Ph.D.
"The Christian Faith in the Light of Modern Knowledge"

1914-1915 D HAY FLEMING, LL.D.
"Sir Archibald Johnston, Lord Wariston"

1915-1916 ARCHIBALD T ROBERTSON, D.D., LL.D.
"The Pharisees and Jesus"

1916-1917 KERR DUNCAN MacMILLAN, S.T.D.
"The Application of Protestant Principles"

1917-1918 ETHELBERT D WARFIELD, D.D., LL.D., Litt.D.
"Luther and His Influence on the Social Revolution of the Sixteenth Century"

1917-1918 EUGENE C CALDWELL, D.D.
"Pauline Ideals"

1918-1919 HENRY E DOSKER, D.D., LL.D.
"The Dutch Anabaptists"

1918-1919 WILLIAM LYON PHELPS, Ph.D.
"Literary Aspects of the Bible"

1919-1920 MELVIN GROVE KYLE, D.D., LL.D.
"Light from Archaeology on Pentateuchal Times"

1919-1920 HAROLD McAFEE ROBINSON, D.D.
"Some Aspects of Religious Education"

1920-1921 LOUIS BURTON CRANE, D.D.
"The Holy Spirit According to Paul"

1920-1921 HENRY ALEXANDER WHITE, Ph.D., D.D.
"The Kingdom of God in the New Testament"

1921-1922 JAMES OSCAR BOYD, Ph.D., D.D.
"The House of David"

1921-1922 LOUIS BERKHOF, B.D.
"The Kingdom of God in Modern Thought and Life"

1922-1923 EDWARD MACK, D.D.
"The Preacher's Old Testament"

1923-1924 JAMES ALFRED FAULKNER, D.D.
"Martin Luther"

1924-1925 ALEXANDER SOUTER, Litt.D.
"The Earliest Latin Commentaries on St. Paul's Epistles"

1925-1926 LOUIS FITZGERALD BENSON, D.D.
"Christian Hymnody"

1926-1927 ARCHIBALD T ROBERTSON, D.D., LL.D.
"Paul and the Intellectuals or Gnostics"

1927-1928 ALEXANDER SOUTER, Litt.D., D.D.
"St Augustine"

1928-1929 CLARENCE EDWARD MACARTNEY, D.D.
"Sons of Thunder"

1929-1930 VALENTINE HEPP
"Calvinism and the Philosophy of Nature"

1930-1931 WILLIAM HALLOCK JOHNSON, D.D.
"Humanism and Theism"

1931-1932 GEORGE JOHNSON, Ph.D.
"Evangelical Calvinism and Modern Problems"

1932-1933 ROBERT E SPEER, D.D., LL.D.
"The Finality of Jesus Christ"

1933-1934 ADOLF KELLER, D.D., LL.D.
"The Salient Features of Contemporary European Protestantism"

1934-1935 HUGH T KERR, D.D., LL.D.
"The Presbyterian Testimony"

1935-1936 EDWARD GEISMAR, D.D.
"The Teachings of Soren Kierkegaard"

1936-1937 WILLIAM LYON PHELPS, Ph.D., Litt. D.
"Specific Illustrations of the Influence of Christian Thought on English Literature"

1937-1938 OTTO PIPER, D.D.
"The Christian Interpretation of History"

1938-1939 GEORGE L ROBINSON, Ph.D., D.D., LL.D.
"The Bearing of Archaeology on the Old Testament"

1939-1940 CHARLES GROSVENOR OSGOOD, Ph.D.
"Literature and the Cure of Souls"

1941-1942 THOMAS CLINTON PEARS, JR, L.H.D.
"This American Wilderness"

1942-1943 ERNEST TRICE THOMPSON, D.D.
"Changing Emphases in American Preaching"

1943-1944 JESSE HERRMANN, Ph.D.
"The Disordered Soul"

1944-1945 HOWARD F LOWRY, Ph.D.
"The Tragic Resolution"

1945-1946 JOHN WICK BOWMAN, Ph.D., D.D.
"Jesus and the Religious Quest"

1946-1947 WILLEM ADOLF VISSER 'T HOOFT
"The Kingship of Christ in European Theology Today"

1947-1948 WILLIAM F ALBRIGHT, Ph.D.
"The Faith of Israel"

1948-1949 HUGH WATT, D.D.
"John Knox in Controversy"

1949-1950 CHARLES HAROLD DODD, D.D., S.T.D., F.B.A.
"The Sub-Structure of New Testament Theology"

1950-1951 H SHELTON SMITH, Ph.D., D.D., Litt.D.
"The Doctrine of Original Sin: Its Decline and Revival in American Theology"

1951-1952 H RICHARD NIEBUHR, D.D., LL.D.
"The Knowledge of Faith"

1952-1953 NORMAN W PORTEOUS, D.D.
"History, Community and Revelation: An Enquiry into Old Testament Theology"

1953-1954 ROBERT J McCRACKEN, D.D.
"The Making of the Sermon"

1954-1955 ELMORE HARRIS HARBISON, Ph.D.
"The Christian Scholar in the Age of the Reformation"

1955-1956 FLOYD V FILSON, Th.D., D.D.
"A Theological Restudy of the Canon"

1956-1957 DOUGLAS VAN STEERE, Ph.D., D.D.
"On Apprehending and Being Apprehended"

1957-1958 HENDRIK KRAEMER, Ph.D.
"The Coming Encounter of Civilizations"

1958-1959 ROLAND M FRYE, Ph.D.
"Devout Imagination: The Human Situation, the Literary Mode and the Christian Faith"

1959-1960 HOWARD G HAGEMAN, D.D.
"Worship in the Reformed Tradition"

1960-1961 IVAN ENGELL, Th.D.
"Forms of Religion in Old Israel"

1961-1962 JAMES STUART STEWART, D.D.
"Preaching to This Generation"

1962-1963 PAUL LOUIS LEHMANN, Th.D., D.D.
"The Shape of Righteousness"

1963-1964 ROBERT JAMES HAVIGHURST
"The Educational Mission of the Church"

1964-1965 HANS-JOACHIM KRAUS, Dr. Theol.
"The Laws of the Lord in the Post Exilic Period"

1965-1966 ERIK REGINALD ROUTLEY, D. Phil.
"Words, Music and the Church"

1966-1967 ROLAND HERBERT BAINTON
"Erasmus of Christendom"

1967-1968 PAUL SEVIER MINEAR
"John, the Theologian"

1968-1969 KARL AUGUSTUS MENNINGER, M.D.
"Symptoms or Sins?"

1969-1970 HANS KÜNG, Dr. Theol.
"The Church"

1970-1971 GODFREY L DIEKMANN, O.S.B.
"Aspects of Worship and the Liturgy in the Christian Literature of the First Two Centuries"

1971-1972 JOHN KAREFA-SMART, M.D.
"Salvation and Health"

1972-1973 IVAN ILLICH
"Solution and Exploitation; Retooling Society; Multiple Balance; Recovery and Service; Political Inversion"

1973-1974 MARGARET RIGG and BARBARA HALL, Th.D.
"Power and the Visionary Experience — An Artist and a Theologian in Dialogue"

1974-1975 SYDNEY ECKMAN AHLSTROM, Ph.D.
"The American Theological Tradition"

1975-1976 ERNEST THOMAS CAMPBELL, D.D.
"Preaching Today"

1976-1977 No Lecture

STUDENTS' LECTURERS ON MISSIONS

1892-1893 JAMES S DENNIS, D.D.
"Foreign Missions after a Century"

1893-1894 WILLIAM IMBRIE, D.D.
"The Work of the Presbyterian and Reformed Churches in Japan"

1894-1895 CHALMERS MARTIN, D.D.
"Apostolic and Modern Missions"

1895-1896 JAMES S DENNIS, D.D.
"Christian Missions and Social Progress: a Sociological Study of Foreign Missions"

1896-1897 BENJAMIN C HENRY, D.D.
"China as a Mission Field"

1897-1898 ROBERT E SPEER, M.A.
"The Present Missionary Situation in Asia"

1898-1899 ABRAM WOODRUFF HALSEY, D.D.
"The Home Pastor and Foreign Missions"

1899-1900 CHALMERS MARTIN, D.D.
"The Historical Development of the Missionary Idea"
(Given in 1901)

1900-1901 HUBERT W BROWN, D.D.
"The Religious Development and Need of Latin America: With a Comparison of Roman Catholic and Protestant Missions"

1901-1902 C A R JANVIER, M.A.
"Modern Movements and Missionary Methods in Northern India"

1902-1903 WILLIAM A SHEDD, D.D.
"The Historical Relations of Islam and the Oriental Churches"

1903-1904 ARTHUR JUDSON BROWN, D.D.
"New Forces in Old China"

1904-1905 JOHN R MOTT, M.A.
"The Pastor in Relation to the World's Evangelization"

1905-1906 SAMUEL SATTHIANADHAN, M.A., LL.D. (Cantab)
"Indian Philosophical Systems as Related to Christianity"

1906-1907 ELWOOD M WHERRY, D.D.
"Muslim Evangelization in India and the Far East"

1907-1908 CHARLES R WATSON, M.A.
"Missions in the Nile Valley"

1908-1909 WILFRED T GRENFELL, M.D.
"Missions to Fishermen"

1909-1910 ROBERT E SPEER, M.A.
"Christianity and the Nations"

1910-1911 GEORGE WASHBURN, D.D., LL.D.
"The Aim and Scope of Missionary Work as Illustrated by Missions in Turkey"

1911-1912 ANDREW FRASER, M.A., LL.D., K.C.S.I.
"Missions in India"

1912-1913 GIOVANNI LUZZI, D.D.
"The Struggle for Christian Truth in Italy"

1913-1914 JAMES BURTON RODGERS, D.D.
"The Philippine Problem — A Missionary Problem"

1914-1915 CHARLES ERNEST SCOTT, M.A.
"China from Within"

1915-1916 SAMUEL MARINUS ZWEMER, D.D., F.R.G.S.
"The Disintegration of Islam"

1917-1918 J C R EWING, D.D., LL.D., C.I.B.
"Some Developments of Religious Thought in India"

1918-1919 WEBSTER E BROWNING, Ph.D., D.D.
"The Call of Latin America"

1919-1920 ABRAM WOODRUFF HALSEY, D.D.
"A Five-Year Foreign Missionary Program for the Home Pastor"

1920-1921 CHARLES ALLEN CLARK, D.D.
"The Religions of Korea"

1921-1922 SAMUEL MARINUS ZWEMER, D.D., F.R.G.S.
"The Unrest of the Moslem World"

1922-1923 H K W KUMM, Ph.D., F.R.G.S.
"The History of Christianity in Africa"

1923-1924 J PORTER SMITH, D.D.
"Protestant Missions in South America"

1924-1925 AUGUSTUS K REISCHAUER, D.D.
"Our Christian Task in Japan"

1925-1926 JOHN VAN ESS, D.D.
"The Missionary and His Message"

1926-1927 HENRY M WOODS, D.D.
"A Contrast between the Gospel of Christ and the Great Religions of China"

1927-1928 GEORGE SHANNON McCUNE, D.D., LL.D.
"Chosen; the Wonder-Working Christ of the Near East Working Wonders in the Far East"

1928-1929 ALBERT BALDWIN DODD
"Primary Requisites for the Speedy Evangelization of China"

1929-1930 JOHN STUART CONNING, D.D.
"The Jew in the Modern World"

1930-1931 PAUL W HARRISON, M.D., D.Sc.
"Needed Revisions of the Missionary Enterprise"

1931-1932 JOHN ALEXANDER MACKAY, Litt.D.
"The Other Spanish Christ: A Study in the Spiritual History of Spain and South America"

1932-1933 JOSEPH LE ROY DODDS
"The United Church of Northern India"

1933-1934 ALBERTUS PIETERS, D.D.
"Modern Shinto"

1934-1935 NICOL MacNICOL, Litt.D., D.D.
"Christianity and the Other Religions"

1935-1936 KENNETH SCOTT LATOURETTE, Ph.D., D.D.
"Christian Missions at the Dawn of a New Day"

1936-1937 DWIGHT M DONALDSON, Ph.D., D.D.
"The Ethics of Islam"

1937-1938 WILLIAM PATON, M.A., (Oxon)
"The Universal Church and the New World Order"

1938-1939 JUAN ORTS GONZALEZ, D.D.
"The Evangelical Approach to the Hispanic World"

1939-1940 SAMUEL MARINUS ZWEMER, D.D., LL.D., M.R.A.S.
"The Christian Movement in the World of Islam Today"

SAMUEL R RIZZO, D.D.
"The New Status of Evangelical Christianity in Brazil"

EDMUND D LUCAS, Ph.D., D.D.
"The Christian Movement in India Today"

AUGUSTUS K REISCHAUER, D.D., LL.D.
"Christianity in the Far Eastern Conflict"

JOSEPH L HROMADKA, Ph.D.
"The New Situation for Christianity in Europe"

1940-1941 JOHN R MOTT, D.D., LL.D.
"Christian Missions in Time of War"

HENRY PITNEY VAN DUSEN, Ph.D., D.D.
"A Theologian's Appraisal of the Foreign Missionary Movement"

EMORY ROSS, D.D.
"Africa: Prey and Promise"

WILLIAM STANLEY RYCROFT, Litt.D.
"The Religious Situation in the Other America"

CONRAD HOFFMAN, Ph.D.
"The Christian Church and the Jewish People"

1941-1942 BASIL MATHEWS, M.A., (Oxon)
"Christian Leadership Toward World Community"

1942-1943 JOHN S BADEAU, Ph.D.
"Christianity Faces the Near Eastern Vortex"

CLAUDE L PICKENS
"Christianity in the Agony of China"

CHARLES TUDOR LEBER, D.D.
"The Christian Church on the World Missionary Front"

1943-1944 FRANK C LAUBACH, Ph.D.
"The Necessity for a Literate World"

1944-1945 ROBERT JOHNSTON McMULLEN, Ph.D.
"China's Church Challenges"

1945-1946 CHARLES R WATSON, D.D.
"Present Day Problems in the Near East"

1946-1947 TS-ZUNG KOO
"China in the Remaking"

1947-1948 CHARLES TUDOR LEBER, D.D.
"Imperatives in the World Christian Mission"

1948-1949 CHARLES W RANSON
"Heritage and Destiny in the Missionary Task"

1949-1950 ROBERT B McCLURE, M.D., F.R.C.A. (Edin.)
"The Challenge of Our Culture"

1950-1951 EUGENE A NIDA, Ph.D.
"Reaching Aboriginal People with the Word of God"

1951-1952 GONZALO BAEZ-CAMARGO, Ph.D.
"The Missionary Adventure in Latin America"

1952-1953 ALEXANDER McLEISH
"Objective and Method Overseas of the World Christian Enterprise"

1953-1954 HORACE WINTZER RYBURN
"Our Time and the Mission"

1954-1955 SAMUEL HUGH MOFFETT, Ph.D.

1955-1956 EDWIN ORR, D. Phil.
"Fountainheads of World Evangelization"

1956-1957 THEODORE F ROMIG, D.D.
"Previews of Redemption"

1957-1958 MILLARD RICHARD SHAULL, Th.M.
"The Encounter Between Classical Protestantism and the 'Sects' on the Missionary Frontier"

1958-1959 WINBURN T THOMAS, Ph.D.
"The Church's Response to Global Disintegration"

1959-1960 DAVID J du PLESSIS
"The Manifestations of the Holy Spirit in the Mission of the Church"

1960-1961 JOHN COVENTRY SMITH
"To the Ends of the Earth and the Ends of Time"

1961-1962 D T NILES
"Compulsions of Faith"

1962-1963 JOHN ALEXANDER MACKAY, Litt.D., D.D.
"The Evangelical Restoration in the Hispanic World"

1963-1964 JACOB JOCZ
"The Judeo-Christian Dialogue as a Contribution to the Missionary Orientation of the Church"

1964-1965 ROBERT WARREN SPIKE, Ed.D.

1965-1966 CHARLES W FORMAN
"The New Missionary Calling in Historical Perspective"

1966-1967 JOHANNES CHRISTIAAN HOEKENDIJK
"Horizons of Hope: Towards a Missionary Theology"

1967-1968 T WATSON STREET
"Some Current Concerns for Christian World Mission"

1968-1969 WILLEM ADOLF VISSER 'T HOOFT, D.D.

1969-1970 RICHARD H LUECKE, Th.D.

1970-1971 SHOKI K COE
"The Christian Mission in the Context of Asia Today"

1971-1972 WILLIAM STRINGFELLOW, LL.D.
"Death as Social Purpose"

1972-1973 No Lecture

1973-1974 MARGARET RIGG and BARBARA HALL, Th.D.
"Power and the Visionary Experience — An Artist and a Theologian in Dialogue"

1974-1975 No Lecture

1975-1976 No Lecture

1976-1977 No Lecture

ANNIE KINKEAD WARFIELD LECTURERS

1958-1959 JAMES ILEY McCORD, D.D., Th.D., L.H.D.
"The Grace of God in Christian Theology"

1959-1960 JOHN K S REID, D.D., M.A.
"Life in Christ"

1960-1961 JACQUES COURVOISIER, Th.D., D.D.
"Zwingli, a Reformed Theologian"

1961-1962 KARL BARTH, D.D., LL.D.
"Theological Beginnings: An Introduction to Evangelical Theology"

1962-1963 KENNETH JOSEPH FOREMAN, Ph.D., D.D.
"The Principle of Identification — Human and Divine"

1963-1964 HENDRIKUS BERKHOFF, Th.D.
"The Doctrine of the Holy Spirit"

1964-1965 JOHN McINTYRE, D.Litt., D.D.
"The Shape of Christology; The Given in Christology; Message and Models; The Chalcedonian Model; The Revelatio Model; The Psychological Model; Christology and Faith"

1965-1966 OTTO WEBER, Th.D., D.D.
"Calvin's Doctrine of the Word"

1966-1967 JAMES McCONKEY ROBINSON, Ph.D., Th.D.
"The New Testament as Hermeneutic"

1967-1968 ROGER MEHL, Th.D.
"Catholic Ethics and Protestant Ethics"

1968-1969 RONALD GREGOR SMITH, M.A.
"The Doctrine of God"
(Cancelled because of the death of the Reverend Mr. Smith. Lectures published posthumously.)

1969-1970 JOHN EDWIN SMITH, Ph.D.
"Faith Seeking Understanding"

1970-1971 LUKAS VISCHER, Th.D.
"Church and Mankind"

1971-1972 LANGDON GILKEY, Ph.D.
"Providence and Eschatology"

1972-1973 PAUL RICOEUR, D. Litt.
"Philosophical and Theological Hermeneutics"

1973-1974 WILLIAM O FENNELL, S.T.M., D.D.
"God's Intention for Them: Essays in Christian Anthropolog

1974-1975 DANIEL THOMAS JENKINS, M.A., D.D.
"Christian Freedom and Maturity"

1975-1976 CORNELIS ANTHONIE VAN PEURSEN, D.Lett.
"Creative Capitulations: An Approach to Human Thought"

1976-1977 ROBERT McAFEE BROWN, Ph.D., D.D., Litt.D., L.H.D.
"Theology in a New Day: An Exercise in Transposition"

ALUMNI

1900

AHRENBECK, WILLIAM THEODORE, [G], b Navasota Tex Apr 15 1872; Agricultural & MechanicalC Tex 91; Austin PbnTS 93-95, Southwestern PbnU Tenn theol dept 95-96, PTS 99-1900; ord Pby Central Texas Nov 20 1896; p 2nd ch Waco Tex 96-99, p Huntsville 1900-01, p Cuero 01-08, p Ada Okla 08-09, p Huntsville Tex 09-13, p Hempstead and Giddings 14-16, p Crowley La 16-26, p Bellaire ch Houston Tex 26-28, p Hempstead 29-30; d Houston Tex Jan 21 50; 4827*

ALISON, JOHN, [G], b Dundee Scotland Sept 19 1872; HamiltonC 92, MA 95; McCormickTS 92-95 PTS 99-1900; ord Pby West Chester Oct 26 1895; p Immanuel chapel 1st ch Yonkers NY 95-99, p 1st ch Deposit 1900-05, p North ch Binghamton 05-08, p Point Breeze ch Pittsburgh Pa 08-20, p 1st ch Holyoke Mass 20-39; YMCA war service 18-19; HamiltonC DD 08; d Holyoke Mass 39; 4828*

ASMUS, THEODORE JOHN, [B], b Galena Ill Sept 1 1872; UDubuque 97; DubuqueTS 97-99, PTS 99-1900; ord Pby Niobrara Nov 13 00; ss Coleridge Nebr 00-01, ss Monroe 01-03, ss Osmond 03-04, ss Bronson Iowa 04-05, p Hull 05-08, p Carson 08-12, p Hamburg 13-15, p Osceola Nebr 16-18, res Le Mars Iowa 18-21, res Sioux City 22-45; d Lincoln Nebr 45; 4758*

BAKER, GEORGE FENNER, [b], b Newport Pa Sept 23 1873; BucknellU 97; PTS 97-98, AuburnTS 98-99, 1901-02; ord Pby Carlisle Dec 2 02; p Ontario NY 03-04, p Great Conewago and Petersburg Pa 08-14, p Ringoes NJ 14-26, ss Bellport NY 26-27, ss South Haven 27-30, ss Yaphank 30-34, ss Stony Brook 34-37; d Stony Brook NY May 15 37; 4829*

BLACKWOOD, IRVIN AIKEN, [b], b Freeport Ohio Jan 14 1869; GenevaC 94, ColumbiaU MA 1908; PTS 1897-98, Ref PbnTS 98-1900, UnionTS NYC BD 09; ord Ref Pbn Ch Pby New York Nov 1 00; prof greek AmityC College Springs Iowa 1894-97, p 4th ch NYC NY 1900-07, p Evans Colo 07-11, tchr, oc s 11-22, p Little Beaver pbn ch New Galilee Pa 22-23; d New Galilee Pa Mar 13 23; 4830*

BRENNEMAN, FRANK SOLOMON, [B], b Mercer County Pa May 5 1872; PrU 97; PTS 97-1900; ord Pby West Jersey Jul 5 00; p Greenwich NJ 00-03, p Tarentum Pa 03-06, p Concord ch Carrick 06-11, p Bethel ch Washington 11-16, p Sturgis Mich 16-17, business 19-45; YMCA war service 18-19; d New Castle Pa Nov 27 45; 4759*

BROWN, HENRY SEYMOUR, [B], b Rochester NY Nov 2 1875; UTexas 97; PTS 97-1900; ord Pby Newark Feb 21 01; asst p South Park ch Newark NJ 00-02, asst p Tabernacle ch Phila Pa 02-03, p 1st ch East Aurora NY 03-06, p 1st ch East Cleveland Ohio 06-12, p Lakeview ch Chicago Ill 12-18, supt Ch Extension Board Pby Chicago 18-37, vice pres PTS 37-46, vice pres em 46-66, p Harundale community ch Glen Burnie Md 47-49, p em 49-66; BlackburnC DD 17; d Glen Burnie Md May 16 66; 4760*

CARSON, WALTER FAY, [B], b Phila Pa May 14 1872; York Collegiate Inst 93-97; PTS 97-1900; ord Pby Huntingdon Oct 3 00; p Moshannon and Snow Shoe Pa 00-03, p Milesburg 00-04, ss Lick Run ch Nittany 03-04, ss Stevensville and Victor Mont 05-08, business, p East Park ch Phila Pa 10-12, p Bald Eagle ch Bellefonte and Lick Run ch 12-18, p Holmesburg Phila 18-21, ss Perkiomen ave ch Reading 25—, p 26-27, business 22-?, res Jamestown RI 49-50; d Dec 25 50; 4761*

CARVER, JOHN EDWARD, [B], b Primrose Iowa Mar 1 1871; Lake ForestC 97, PrU MA 1900; PTS 1897-1900; ord Pby Utah Jun 14 00; ss Oakes ND 1898-99, p 1st ch Ogden Utah 1900-50; Lake ForestC DD 30; d Salt Lake City Utah Feb 17 50; 4762*

CAUGHEY, RUDOLPH, [B], b Coal Valley Ill Nov 11 1873; UKansas 96, PrU MA 1900; PTS 1897-1900; ord Pby Emporia Oct 10 00; ss Oak street ch Wichita Kans 00-03, ss Marion 03-08, p 1st ch Pawnee City Nebr 09-11, p Westm ch Lincoln 12-18, p Roswell NMex 19-26, Syn exec NMex 27-30, ss Community ch Crockett Calif 30-43, p Congl ch Fairfax 43-46, oc s 46-47, re 47; d Kentfield Calif Nov 24 56; 4763*

CLAGETT, DUDLEY MALCOLM, [B], b Palymra Mo Dec 31 1875; WestmC Mo 95; PTS 97-98, Louisville PbnTS 1898-99, PTS 99-1900; ord Pby Lafayette Jun 8 00; p Longwood and Mt Olive Mo 00-03, p Broadway ch Sedalia 03-10, p Westm ch St Joseph 10-18, p 1st ch Junction City Kans 18-24, district sec General Council PCUSA St Louis Mo 24-30, p Western Highlands ch Kansas City Kans 30-38, p 1st ch Elk City Okla 38-42, p Henryetta 42-44; ParkC DD 14; d Henryetta Okla Dec 10 44; 4764*

CLAGETT, THOMAS ANDERSON, [B], b Richmond Va Aug 21 1873; Southwestern PbnU 95; Louisville PbnTS 95-96, Southwestern PbnU theol dept 96-97, PTS 99-1900, Moody Bible Inst 02; ord Pby Arkansas Aug 6 1897; home msny Pby Arkansas 97-98, ss 1st ch Tallahassee Fla 98-99, home msny Pby Kansas City 1900-01, ss Monroe City Mo 02-03, ss Eureka Springs Ark 03-04, p Kingman Kans 04-05, ss Goul City 06, ss Pentoga Mich 07-08, p Appleton City Mo 09, ss Tonkawa Okla 10, ss Raymore Mo 11, ss Oregon 12-20, p Garden City Kans 21-22, res Kansas City Mo 24-26, field sec UTulsa Tulsa Okla 27-28, ss Tulsa 30-31, ss Kansas City Mo 31-43, ss 1st ch Bentonville Ark 43-46, ss Creighton ch Clinton Mo 46-47, re 47; d Nevada Mo Aug 30 54; 4765*

COWAN, JOHN HAMILTON, [b], b Pittston, Pa Jun 11 1872; PrU 97; PTS 97-98, AuburnTS 98-1900; ord Pby Huntingdon Jun 16 03; msny work 01-03; p Winburne Pa 03-05, p Fairview WVa 05-08, ill health; d Fulton Mo Oct 30 21; 4831*

CULP, CORDIE JACOB, [B], b Wintersville Ohio Sept 8 1872; RichmondC Ohio 95; PrU MA 1902, NYU PhD 14; PTS 1897-1900; ord Pby Chester May 10 00; tchr Richmond Ohio 1896-97, p Fairview ch Glen Moore Pa 1900-03, p 1st ch Bound Brook NJ 03-18, p 1st ch New Brunswick 18-48, p em 48-52; RutgersU DD 21; d New Brunswick NJ May 30 52; 4766*

CURRY, DAVID STEWART, [B], b Coleraine Ireland Jun 27 1874; RoyalU Dublin 98; PTS 98-1900; ord Pby New Brunswick Apr 23 00; p 1st ch York Pa 00-07, p 1st ch Cortland NY 08-12, p Friendship ave ch Pittsburgh Pa 12-15, p Clarinda Iowa 16-19, p Mt Union Pa 19-24; d Mt Union Pa Aug 2 24; 4767*

DAVIS, ALLEN SEYMOUR, [B], b Omaha Nebr Nov 2 1874; CEmporia 97, MA 1900; PTS 1897-1900; ord Pby Emporia Jun 5 00; ss Cedar Point Kans 1898, ss Russell 99, ss Lyndon 1900-03, asst p 1st ch Wichita 03-06, p Garden City 06-13, p McAlester Okla 14-19, p Stillwater 19-40, p em 40-42; CEmporia DD 20; d Stillwater Okla Jun 10 42; 4768*

DICK, ROBERT JAMES, [B], b NYC NY Jun 28 1866; PrU; PTS 97-1900; ord Pby New Brunswick May 21 00; home msny Claremore Okla 00-01, p South Amboy NJ 01-03, YMCA work; d Elizabeth NJ Apr 16 13; 4769*

DIEHL, CHARLES EDWARD, [B], b Charles Town WVa May 18 1875; Johns HopkinsU 96, PrU MA 1900; PTS 1897-1900; ord Pby Ebenezer Oct 29 00; p Crescent Springs and Independence Ky 00-05, p 1st ch Greenville Miss 05-07, p 1st ch Clarksville Tenn 07-17, pres Southwestern PbnU Clarksville 17-49, pres em 49-64; Southwestern PbnU DD 10, DavidsonC LLD 26, CentreC Ky LLD 47, UChattanooga LLD 49, mod Gen Assembly PCUS 41; d Memphis Tenn Feb 27 64; 4770*

DIEHL, FREDERICK, [B], b Gettysburg Pa Apr 9 1875; DickinsonC 97, MA 1900; PTS 1897-1900; ord Pby Ebenezer Oct 30 00; evang Pby Ebenezer 00-02, p Robert Kennedy meml ch Greencastle Pa 02-03, p Piedmont WVa 03-04, p Robert Kennedy meml ch Greencastle Pa 04-09, p Middletown 09-11, rec St Paul's prot episc ch Wellsboro 12-15, rec John's meml ch Farmville Va 15-34; US Army 18-19; Hampden-SidneyC DD 25; d Farmville Va Jan 31 34; 4771*

DOBSON, ROY CALVIN, [B], b Limestone Tenn Oct 10 1875; WashingtonC Tenn 97, PrU MA 1900; PTS 1897-98, McCormickTS 1898-99, PTS 99-1900; ord Pby Portsmouth Sept 19 00, p West Union Ohio 00-01, asst p 2nd ch St Louis Mo 01-05, p 1st ch Bloomington Ill 05-10, p Highland Park 10-17, sec Inter-Ch World Movement 19-20, business 20-21, exec sec Pby St Louis 21-27, p 1st ch St Louis Mo 27-57; WashingtonC Tenn DD 17; d St Louis Mo Dec 9 63; 4772*

DOUGLAS, DAVISON MCDOWELL, [B], b Blackstock SC Jun 20 1869; DavidsonC 95; Louisville PbnTS 95-96, ColumbiaTS 97-98, PTS 99-1900; ord Pby Asheville Jun 21 00; p Brevard and Davidson River NC 00-04, p Maryland ave ch Baltimore Md 04-11, pres PbnC Clinton SC 11-27, pres USouth Carolina Columbia 27-31; DavidsonC DD 12, Southwestern PbnU LLD 24; d Columbia SC Aug 1 31; 4773*

EAKINS, JAMES MCELDOWNEY, [B], b Frankfort Station Ill Sept 19 1871; Lake ForestC 97; PTS 97-1900; ord Pby Schuyler Jun 22 00; p 1st ch Mt Sterling Ill 00-04, p Emerald ave ch Chicago 04-09, p Warsaw Ind 09-17, p Meml ch Indianapolis 18-24, p West ch Bridgeton NJ 24-34, p em 34-45; chap USArmy 17-18; d Fairton NJ Aug 17 45; 4774*

ERDMAN, PAUL, [B], b Morristown NJ Mar 10 1873; PrU 94, MA 1900; UnionTS NYC 1897-98, PTS 98-1900; ord evang Pby Morris and Orange Apr 10 00; prin preparatory dept Syrian ProtC 1894-97, msny Sidon Syria 1900-05, msny Tripoli 05-07, msny Zahleh 07-22, managing editor Mission Press Beirut Lebanon 22-47, res Princeton NJ 47-51, res Richmond Va 51-57; d St Louis Mo Dec 9 63; 4775*

ERICKSON, ALFRED, [B], b Stelton NJ Sept 18 1873; RutgersU 97, MA 1900; PTS 1897-1900; ord Pby New Brunswick May 10 00; p Normal Ky 00-04, ss Hampton ch Catlettsburg Ky and Kenova WVA 00-04, prin Phelps Acad Phelps Ky 04-27, p Peter Creek ch Phelps 04-27, p Campbellsville 27-49, p em 49-53, re 49; CentreC Ky DD 41; d Highland Park NJ Sept 14 53; 4776*

ESS, FRANZ XAVER, [BM], b Harthausen Germany Dec 11 1856; UHalle Germany 83; PTS BD 97-1900; lic Pby New Brunswick Jun 26 00; d; 4777*

FARRELL, JOHN B STEWART, [B], b Cincinnati Ohio Feb 2 1869; WabashC 97, PrU MA 1900; PTS 1897-1900; ord Pby Vincennes Sept 18 00; p Oakland City Ind 00-01, p Westm ch Peoria Ill 02-06, p Greencastle Pa 06-14, evang 15, p 1st ch Centralia Ill 16-26, p 1st ch Olney 26-45; WabashC DD 34; d Olney Ill Mar 22 56; 4778*

FERGUSON, JAMES, [B], b Newtownards County Down Ireland Feb 12 1870; RoyalU Dublin 97; PTS 97-1900; ord Pby Phila Jun 11 00; p Richmond ch Phila Pa 00-07, p Stewartsville NJ 07-17, p Community ch Nitro WVa 18-20, p Buckhannon 20-29, ss Bosworth road ch Cleveland Ohio 29-31, ss Lyndhurst 32-39; YMCA war service 18; d Lyndhurst Ohio Aug 20 42; 4779*

FICKLAND, RENTY WILLIAM, [b], b Effingham County Ga Dec 15 1857; PTS 97-99; AME Ch South; d; 4832*

FRANK, MATTHEW HENRY, [B], b Mason Ohio Jun 4 1866; CWooster 89 LancasterTS 97-99; PTS 99-1900; ord Pby Potosi Sept 26 00; prin Acad CentralC Central College Ohio 1889-91, prin Toulon Ill 91-94, prin preparatory dept WashburnC Topeka Kans 94-97, ss Milford Ohio 98-99, pres Elmwood Sem Farmington Mo 1900-01, p Oakland and Bethel Kans 01-03, travel 03-05, p Columbus Kans 05-06, p Canadian Tex 06-07, asso mgr Central Lyceum Bureau Kansas City Mo 07-09, field sec CEmporia Emporia Kans 09-11, field sec Tex Edn Board 11-13; ss Canadian Tex 13-15, ss 1st ch Rawlins Wyo 15-17, ill health, business Wooster Ohio 17-46; d Wooster Ohio Mar 13 46; 4780*

GRAHAM, SAMUEL THOMPSON, [B], b Scarva County Down Ireland Dec 5 1870; CPacific 99, PrU 1905; San FranciscoTS, PTS 1899-1900; ord Pby New Brunswick Jul 13 00; p Dutch Neck NJ 00-06, p Elizabeth ave ch Newark 06-10, p Tennent meml ch Phila Pa 10-13; d Phila Pa Jun 11 13; 4781*

GRANT, DAVID KENZIE, [B], b Riverton Nova Scotia Canada Dec 22 1869; DalhousieU Nova Scotia 88, MA 91, LLB 95; PTS 98-1900; ord Pby Red River Jul 25 01; p Stephen and Argyle Minn 01-03, p Parrsboro Nova Scotia Canada 03-08, p St Andrew's Bermuda 08-11, p Clinton Ontario Canada 11-14, p Olds Alberta 14-17 p Middleton Nova Scotia 17-20, p Yarmouth 20-25, p Maitland 25-26, inspector in chief Nova Scotia Temperance Act 26-30; d Halifax Nova Scotia Canada Aug 4 54; 4782*

GREENWAY, WALTER BURTON, [B], b Broylesville Tenn Aug 18 1876; WashingtonC Tenn 97; UnionTS NYC 97-99, PTS 99-1900; ord Pby Newark Jun 20 00; ss Bethany mission Elizabeth NJ 1898-1900, p Elizabeth ave ch Newark 00-05, p Westm ch Jersey City 05-11, p Gaston ch Phila Pa 11-19, sec assembly Com Evang 19-22, p Bethany temple ch Phila 22-28, pres BeaverC Jenkintown 28-39, p Stanhope NJ 39-40; WashingtonC Tenn DD 10, MuskingumC LLD 31; d Stanhope NJ Dec 20 40; 4783*

HAIGHT, SAMUEL CARLETON, [b], b Yonkers NY Mar 21 1871; CCity NY 92, Rensselaer Polytechnic Inst 92-93; PTS 97-98, AuburnTS 98-1900; ord Pby Genesee Oct 23 00; city surveyor NYC NY 1894-97, p Oakfield 1900-02, city surveyor NYC 02-03, tutor math CCity NY NYC NY 04-05, tutor hist 05-26; d NYC NY Mar 25 26; 4833*

HALLETT, ROBERT LEE, [B], b Milford Del Sept 25 1871; PrU 97; PTS 97-1900; ord Pby New Castle Oct 18 01; p Drawyer's ch Odessa Del 01-10, p Ward ave ch Altoona Pa 10-39, re 39; d Milford Del Jun 17 44; 4784*

HARKNESS, NORRIS WILLIAM, [b], b Phila Pa Aug 17 1874; PrU 96; PTS 97-1901; ord Pby New Brunswick

Nov 13 01; p 2nd ch Trenton NJ 01-09, p 1st ch Easthampton NY 09-30, oc s Leesburg, Alexandria and Warrenton Va 30-37, re 37, ill health; d Leesburg Va Jan 1 58; 4834*

HILLS, LEANDER CORNING, [B], b Highland Kans Nov 2 1874; HighlandU MA 95; PTS 97-1900; ord Pby Highland May 20 00; msny Dumaguete Philippine Islands 00-01, msny Iloilo 01-02, asst p 1st ch Colorado Springs Colo 02-03, ss Evanston Wyo 03-07, p 1st ch Cheyenne 07-16, p Capitol Heights ch Denver Colo 16-26, p Wheeler meml ch Omaha Nebr 27-34, p Grace ch Council Bluffs Iowa 34-47, re 47; HighlandU DD 10; d Council Bluffs Iowa Jun 30 50; 4785*

HORNE, CHARLES ELLSWORTH, [b], b Amity Pa Feb 20 1876; WaynesburgC 97, HarvardU; PTS 1897-99; UChicago Fellow semitic philology PhD 1905-07; ord Cumberland Pbn Ch Pby Pennsylvania Aug 20 1897; ss Monmouth Junction NJ 97-99, asst prof math WaynesburgC Waynesburg Pa 99-1901, junior prof 01-05, tchr math acad Morgan Park Ill 07-08, tchr math and german university sch Louisville Ky 08-09, prof math WestmC Fulton Mo 09-16, dean 10-16, dean ParkC Parkville Mo 16-18, prof math UPuerto Rico Puerto Rico 18-20, dean CAgriculture & Engineering 20-26, prof math 26-44, prof em 44-62; d Troy NY Nov 22 62; 4835*

HUNTER, DAVID FRANCIS, [b], b Derita NC Mar 22 1868; DavidsonC 94; PTS 97-98, Louisville PbnTS 98-99, McCormickTS; prin high schs 99-1904, business; d Charlotte NC Sept 4 50; 4836*

KIRKPATRICK, ROBERT FOSTER, [b], b Opelika Ala Sept 8 1877; DavidsonC 97; PTS 97-98, UnionTS Va BD 98-1900; ord Pby Bethel Sept 22 00; p Union, Salem and Lebanon SC 00-02, p 1st ch Wapanucka Okla 03-04, p Highland ch Austin Tex 04-08, field sec UnionTS Richmond Va 08-10, p Monroe NC 10-12, p Chelsea ave ch Memphis Tenn 12-17, p West End ch Atlanta Ga 17-21, p 1st ch Anderson SC 21-39, re 39; CedarvilleC DD, DavidsonC DD; d Anderson SC Nov 17 49; 4837*

KIRKWOOD, ROBERT OGILVIE, [B], b Yonkers NY Nov 29 1868; PrU; PTS 97-1900; ord Pby New Brunswick May 23 01; p 2nd ch Lexington Ky 01-05, p 1st ch Walnut Hills Cincinnati Ohio 05-09, p 1st ch Middletown NY 09-36, re 36; CentralU DD 06; d Princeton NJ Mar 4 42; 4786*

KLAASE, JACOB, [B], b Grand Rapids Mich Sept 19 1869; AlmaC 97; PTS 97-1900; ord Pby Saginaw May 16 00; p Mariaville NY 00-02, evang Grand Rapids Mich 03, p elect Warren Ill 04, p Otisville and ss Mt Hope NY 04-06, res Grand Rapids Mich 08-13, p Clarence NY 14-15, p Mapleton ch Lockport 16-19, res Grand Rapids Mich 20-48; d Grand Rapids Mich Sept 48; 4787*

LATIMER, CLAIR BROWN, [B], b Springfield Ohio Jan 9 1873; CWooster 97; PTS 97-1900; ord Pby Red River Nov 6 00; p Euclid Minn 00-01, p Wheaton 01-02, p Moorhead 02-04, p elect 5th ch Minneapolis 04-05, ss 1st ch Spokane Wash 05, p Wheaton Minn 05-09, p Winnebago 09-12, p 1st ch Kelso Wash 12-15, ss Atwater Minn 16, ss Raymond Wash 17-21, p White Bear Minn 22-26, ss Oakland Calif 27, p 1st ch Chowchilla 28-30, res Middletown 30-35, ss Ridgefield Wash 35-41, re 41; d Oakland Calif Feb 29 52; 4788 *

LAWRENCE, EDWIN PERCY, [B], b Elba Center Knox County Ill Dec 1 1871; KnoxC Ill 97; PTS 97-1900; ord Pby Fargo Dec 18 00; ss Galesburg ND 00-02, p Oakes 02-06, p Minot 06-09, p Casselton 09-12, p Roswell Idaho 12-17, p Kennelworth ch Portland Oreg 17, p Klamath Falls 17-21, p Medford 21-29, p Caldwell Idaho 29-37, re 37; d Caldwell Idaho Nov 24 47; 4789*

LEECH, JAMES CLAIR, [b], b New Lebanon Pa Jan 7 1873; Grove CityC 97; PTS 97-98, McCormickTS 98-1900; ord Pby Indianapolis May 1 01; p Greenfield Ind 01-03, p Elwood 04-06, p West Division st ch Chicago Ill 07-08, p elect Zelienople Pa 10, business; d; 4838*

LEWIS, ROBERT LEE, [B], b Charleston SC Mar 9 1873; CCharleston 97; PTS 97-1900; ord Pby Vincennes Apr 11 01; ss Rockport Ind 00, p 01-02, ss Ellsworth Wis 02-06, ss 1st ch Hastings Minn 06-10, ss Corvallis Mont 11-13, res Ann Arbor Mich 14-46, res Mt Pleasant 46-49; d Mt Pleasant Mich Apr 29 49; 4790*

LIGGETT, WILLIAM HEBERTON, [B], b West Brandywine Twp Chester County Pa Aug 22 1870; PrU 97; PTS 97-1900; ord Pby Chester Sept 12 00; p Evansville and Ashby Minn 00-06, ss Garfield and Carlos 06, p Crystal Bay, Long Lake and Maple Plain 06-10, p Appleton City Mo 10-13, p Au Sable Grove ch Yorkville Ill 13-15, ss Hannibal NY 16-17, farming; d Brandywine Manor Pa Sept 11 22; 4791*

LITTLE, CHARLES HOWIE, [b], b Charlotte NC Sept 28 1872; DavidsonC 96; PTS 97-98, Louisville PbnTS 98-1901; ord Pby Potosi Sept 25 01; p New Madrid Mo 01-06, p Stanley, Machpelah, Unity and Castanea 06-13, p Amity, Sharon and Carmel NC 13-23, p Sharon 23-46, re 46, oc s Charlotte 47-54; d Charlotte NC Jul 29 54; 4839*

LOETSCHER, FREDERICK WILLIAM, [BM], b Dubuque Iowa May 15 1875; PrU 96, MA 1901, PhD 06; PTS BD 1897-1900, 01, UBerlin Newberry Scholar 01-02, UStrasburg 02-03; ord Pby New Brunswick Dec 19 03; tchr Lawrenceville Sch NJ, instr ch hist PTS 03-07, p Oxford ch Phila Pa 07-10, prof homiletics PTS 10-13, prof ch hist 13-45, prof ch hist TempleU Phila Pa 45-51, prof em 51-66; LafayetteC DD 14, UDubuque LLD 18; d Princeton NJ Jul 31 66; 4792*

LONG, GEORGE IRVING, [B], b North Salem NY Aug 2 1870; ParkC 97; PTS 97-1900; ord Pby Chester May 15 00; p West Grove and Avondale Pa 00-01, p Cherokee Iowa 01-08, p 2nd ch San José Calif 08-17, sec YMCA San Francisco 19-32, ss 1st ch Modesto 32-35; YMCA war service 18; d San Francisco Calif Sept 1 38; 4793*

LUNN, GEORGE RICHARD, [b], b Lenox Iowa Jun 23 1873; BellevueC 97; PTS 97, UnionTS NYC BD 99-1901; ord Pby Brooklyn Oct 27 1901; asso p Lafayette ave ch Brooklyn NY 01-03, p 1st ref ch am Schenectady 04-09, p United Peoples' ch 09-17, congressman USA 17-19, mayor Schenectady 12-14, 16-18, 20-22, lieutenant governor NY 22-24, member Public Service Commn NY 24-35; UnionC Schenectady DD 05; d Selkirk NY 47; 4840*

LYBYER, ALBERT HOWE, [B], b Putnamville Ind Jul 29 1876; PrU 96, MA 99; PTS 97-1900, HarvardU Austin Fellow PhD 07-09; ord Pby Indianapolis Jul 14 00; prof math RobertC Istanbul Turkey 00-06, asso prof english hist OberlinC Ohio 09-11, prof 11-13, asso prof hist UIllinois Urbana 13-16, prof 16-49; d Urbana Ill Mar 28 49; 4794*

MACDONALD, WILLIAM JOSEPH, [B], b Arnprior Ontario Canada Jun 13 1873; UToronto 95; UnionTS NYC 97-99, PTS 99-1900; ord Pby Boston Jun 7 00; home msny Muskoka, Algoma and Lanark counties Ontario Canada, p 1st ch Hyde Park Mass 00-04, prof applied christianity Boston Evang Inst 01-03, p South Ref Ch Am Brooklyn NY 04-17, instr OT Union Mission Training Inst Brooklyn 06, p Pbn ch Springfield Gardens 17-21, p Sound Beach Conn 21-31, p 1st ch Eatontown NJ 34-43; d Avon NJ Jul 24 43; 4795*

MARSHALL, ALEXANDER WILLIAM, [B], b Fitzray Harbor Ontario Canada Sept 25 1868; YorkC 97; PTS 97-1900; ord Pby Nebraska City Jun 15 00; msny India 00-06, ss 1st ch San Luis Obispo Calif 07, ss Cayucos and

Morro 07-09, ss Templeton and Margareta 09-10, msny Kolhapur India 10-36, re 36; d; 4796 *

MATHIS, HARVEY GILBERT, [B], b Osage County Kans Mar 31 1873; CEmporia 97, MA 1904; PTS 1897-1900; ord Pby Neosho Jun 12 00; ss Hill City Kans 1898, ss Garnett 99, p Garnett 1900-02, p Chanute 03-11, p Clay Center 11-19, p Iola 19-32, p 1st ch Great Bend 32-43, ss Waverly 43-51; CEmporia DD 18; d Waverly Kans Jul 14 51; 4797*

MCCAGUE, JAMES ALEXANDER, [B], b NYC NY Nov 1 1871; PrU 97; PTS 97-1900; ord Pby Brooklyn Dec 14 00; ss Brooklyn NY 00-02, ss Cumberland st chapel 02-06, asst p 1st ch NYC 06-12, p Bethany congl ch NYC 12-30, p Forest ave ch 30-31, ill health, res NYC 31-33; d NYC NY Feb 2 33; 4798*

MCCALL, JOHN VALLANDINGHAM, [G], b Waco Tex Apr 11 1864; Washington & Lee U MA 86; UnionTS Va 90-93, PTS 99-1900; ord evang Pby Dallas Oct 14 1893; prof greek and math AustinC Sherman Tex 88-90, ss Wichita Falls group 93-95, ss Mineral Wells 95-97, p Cleburne 97-1906, p Gainesville 06-14, p Hillsboro 14-18, supt home missions Pby Paris 18-19, p Hugo Okla 19-22, ill health, p Eastminster ch El Paso Tex 24-31, p Sanderson 31-39; AustinC DD 17; d Weatherford Mo Jul 30 51; 4841*

MCCREERY, JOHN BROWER, [BM], b Chepota Kans Jan 3 1873; UMichigan 97; PTS BD 97-1901, Secretary Scholar 1898-1901; ord Pby New Brunswick Dec 12 01; ss 1st ch Chestertown NY 01-04, ss 1st ch South Wales and Griffen Mills 04-11, ss Gardonville and Sloan 11-19, ss Gardonville 19-27; d Buffalo NY Jul 4 27; 4799*

MCILHATTON, WILLIAM, [b], b Kilraughts Ballymoney Ireland Feb 27 1874; RoyalU Dublin 97; Assembly'sC Belfast 97-98, PTS 98-99, Assembly'sC BD 1911; ord Pby Tyrone Apr 24 07; p Brigh ch Stewartstown County Tyrone Ireland 07-21, p Arrowtown New Zealand 21-29, p Clarkesbridge and 1st ch Newtonhamilton Ireland 29-31; d Mar 7 31; 4842*

MCKINNEY, WILLIAM KERR, [B], b Whitehills County Antrim Ireland May 29 1876; RoyalU Dublin 97; MageeC Londonderry theol dept 96-97, PTS 97-98, 99-1900; 99-1900; ord Pby West Jersey Jul 10 00; home msny Adirondack Mts 1898-99, p 1st ch Hammonton NJ 1900-02, p 1st ch Bridgeport Pa 02-10, p Grove ch Danville 10-16, p 1st ch Belfont 16-21, p Westfield NJ 21-42, p em 42-52; MaryvilleC Tenn DD 30; d Westfield NJ Feb 27 52; 4800*

MCKNIGHT, ROBERT JAMES GEORGE, [M], b Slippery Rock Pa Jul 9 1878; GenevaC 96, UChicago PhD 1905-07; Ref PbnTS Pa 1896-99, PTS BD 99-1900; ord Ref Pbn Ch Pby Pittsburgh May 25 03; prin Acad Music Mercer Pa 02-04, p Middletown and Adamsville 03-05, instr Oxford Boys' Sch Chicago Ill 06-07, instr Military Acad Morgan Park 07-09, p Wilkinsburg Pa 09-16, prof Ref PbnTS Pittsburgh 16-61, pres 28-53, pres em 53-67; GenevaC DD 18; d Pittsburgh Pa Oct 5 67; 4843*

MCMULLEN, CHARLES BELL, [BM], b Penn Run Indiana County Pa Apr 14 1871; TarkioC 94, PrU 96, MA 1901, PhD 09; PTS BD 1897-1901; prof latin and greek HaywardC Fairfield Ill 1896-97, prof phil and psych TarkioC 1901-24, instr phil PrU 06-07, prof phil CentreC Danville Ky 24-43; d Tarkio Mo; 4801*

MCNAB, GEORGE, [B], b London England May 6 1856; ParkC 97; PTS 97-1900; ord Pby Solomon Apr 12 01; ss Lincoln Center Kans 00-03, p Mahomet Ill 03-04, ss Stamford Nebr 04-07, ss Lebanon and Wilsonville 07-08, ss Shelton 08-09, ss Cedar Point and Clements Kans 09-12, p Axtell 13-14, ss Arapahoe Colo 14-19, ss South Park 19-21, ss Hoberg and Zion Mo 21, ss McCune and Osage Kans 21-23, ill health; d Kansas City Mo Jan 20 40; 4802*

MITCHELL, ARCHIE ALBERT, [b], b Clinton Ill Aug 12 1870; Washington & JeffersonC 97; PTS 97-98, OmahaTS 98-99, AuburnTS 1900-01; ord Pby Hastings Sept 25 01; p Axtell Nebr 02-03, ss Gothenberg 04-05, ss Broken Bow 04-08, oc s 08-?, ill health, res Emporia Kans 08-52; d Emporia Kans Aug 25 52; 4844*

MITCHELL, FREDERICK WILLIAM, [B], b Devonshire England Oct 5 1867; Grove CityC 97; PTS 97-1900; ord Pby Neosho Sept 12 00; p Moran Kans 00-02, p La Harpe 00-03, ss Redding Calif 03-05, p Anaheim 05-16, p Cypress Park ch Los Angeles 16-26, p Hope ch 26-39; d Los Angeles Calif Nov 24 38; 4803*

MITCHELL, JOHN, [B], b Twp Quilly Moneymore County Derry Ireland Jun 23 1865; MageeC Londonderry 96; Assembly'sC Belfast, PTS 99-1900; ord Pby New Castle Oct 2 00; p Felton and Harrington Del 00-02, p Houtzdale, Madera and Beulah Pa 02-25, p Clymer and East Union 25-31, ill health; d Garden City Minn Jan 30 34; 4804*

MOMENT, JOHN JAMES, [b], b Orono Ontario Canada Feb 1 1875; PrU 96; PTS 97-98, HartfordTS BD 1904-06; ord Pby Morris and Orange Feb 10 07; tchr Lawrenceville Sch Lawrenceville NJ 1898-1906, asst p 1st ch East Orange 06-08, asso p Bergen ref ch am Jersey City 08-11, p High st pbn ch Newark 11-18, sec YMCA Camp Upton NY 16-18, p Crescent ave ch Plainfield NJ 18-48, p em 48-59; Washington & JeffersonC DD 24, PTS DD 24; d Plainfield NJ May 11 59; 4845*

MONTGOMERY, JAMES SHANNON, [B], b Magherafelt County Derry Ireland Aug 17 1873; Queen'sU Belfast 98; Assembly'sC Belfast 97-99, PTS 99-1900; ord Pby Athens May 21 00, ss Syracuse Ohio 00-01, ss New Matamoras 01-02, p Crab Apple and Bannock 03-05, p Eatonton Ga 06-11, p Bramwell WVa 11-14, p Cape Charles Va 14-24, p Buena Vista 24-28, p Leesburg 29-41, p em 41-55, oc s Greenwich, Delaphane and Aldie 41-45; d Daytona Beach Fla Oct 18 55; 4805*

MORGAN, MINOT CANFIELD, [B], b Princeton NJ Sept 17 1876; PrU 96, MA 1900; PTS 96-97, 98-1900; ord Pby Phila Oct 31 00; asst p 10th ch Phila Pa 00-01, p Far Rockaway NY 01-03, p Central ch Summit NJ 03-17, p Fort st ch Detroit Mich 17-26, co-pastor 5th ave ch NYC NY 26-33, p 1st ch Greenwich Conn 33-50, p em 50-55; LafayetteC DD 17, SouthwesternU DD 17; d Pocono Lake Pa Aug 14 55; 4806*

MORRISON, SAMUEL WALLACE, [b], b Glassinerin Ireland Aug 20 1876; RoyalU Dublin 97; Assembly'sC Belfast 97-98, PTS 98-99, Assembly'sC BD 1908; ord Pby Coleraine Jun 19 01; p Agladowey Coleraine Ireland 01-30; d; 4846*

MUDGE, FREDERICK POOLEY, [b], b Yonkers NY Jun 14 1875; PrU 96; PTS 96, 97-99; lic Pby Chester May 9 1918; ord Pby New York Jun 16 18; ill health, business, asst p Decatur Ill 15-16, asst p South st ch Morristown NJ 16-17, asst p 1st ch NYC NY 17-21, p 1st ch Clyde 21-29, p Sparta NJ 29-45, re 45, int p 1st ch Dover 51-52, ss Delaware and Knowlton chs 52-53, oc s 53-56; d Morristown NJ Mar 4 56; 4847*

NICHOLS, FRANCIS YOUNG, [B], b Pekin Ill Mar 22 1873; BellevueC 97; PTS 97-1900; ord Pby Dubuque Sept 19 00; ss Littleton and Otterville Iowa 00-03, p 1st ch Savannah Ill 03-09, p Oelwein Iowa 09-14, chap and instr bible ParkC Parkville Mo 14; d Clinton Mo Mar 20 18; 4807*

NOETLING, GEORGE C, [b], b Altamont Ill Jul 1 1875; ParkC 97; PTS 97-98, AuburnTS 98-1900; ord Pby Otsego Jun 11 00; p Buel NY 00-02, p East Palmyra 02-03, p Greenfield Ind 03-06, p Unity Pa 06-08, p Bergen NY 08-12, p Lewiston 12-17, p Williamson 17-26, p

Irondequoit ch Rochester 26-31, p Mt Morris 31-43, re 43; d Rochester NY Jul 5 55; 4848*

NYE, HARRY APGAR, [BM], b Scranton Pa Oct 4 1876; LafayetteC 97; PTS BD 97-1900, UEdinburgh and OxfordU NT fellow; ord Pby Lackawanna May 5 04; p Peckville Pa 04-14; d Scranton Pa Jan 2 14; 4808*

OASTLER, JAMES, [b], b Parry Sound Ontario Canada Jul 19 1876; BellevueC 97; PTS 97-99, AuburnTS 1900-01; ord Pby Brooklyn Jul 9 02; ss Parish NY 01-02, p Wyckoff Heights ch Brooklyn 02-09, p Calvary ch Milwaukee Wis 11-29, p 1st ch Greenwich Conn 30-33, prof bible JuniorC Greenwich 33-41, re 41; d Greenwich Conn Jul 31 43; 4849*

OSSEWAARDE, JOHN, [B], b Zeeland Mich Jul 12 1873; HopeC 97; PTS 97-1900; ord Ref Ch Am Classis Grand River Sept 6 00; p New Era Mich 00-04, p Grandville 04-08, p Albany NY 08-11, p East Williamson 11-18, p Leighton Iowa 18-22, p 2nd ch Marion NY 22-28, msny Classis East and West Sioux 28-30; d Zeeland Mich Oct 22 35; 4809*

PIERCE, ALBERT WINTHROP, [b], b Detroit Mich Feb 1 1872; John B StetsonU 98; PTS 97-99, ColumbiaTS BD 99-1900; ord evang Pby South Florida Dec 6 00; p Dade City and ss Leesburg Fla 00-03, ss Clearwater 04-05, prof latin and greek PbnC Eustis 05-10, ss Fitzgerald and Douglas Ga 10-11, p Green Cove Springs Fla 11-46, p em 46-64; d Green Cove Springs Fla Feb 28 64; 4850*

PITTMAN, CHARLES READ, [B], b McConnellsburg Pa Jul 2 1874; LafayetteC 97; PTS 97-1900; ord Pby Lehigh Apr 22 00; msny Tabriz Iran 00-53, re 53; d Duarte Calif Oct 4 53; 4810*

POPPEN, KLAAS, [BM], b Dreuthe Mich Mar 28 1864; UMichigan 97; PTS BD 97-1900; ord Holland Chr Ref Ch Classis Hackensack Sept 19 00; p Englewood NJ 00-02, p Monsey NY 02-04, p 2nd ch Englewood Ill 04-08, p Harrison SD 08-10, home msny Everett Wash 10-11, p Burton Heights ch Grand Rapids Mich 11-13, p Madison ave ch Paterson NJ 13-23, p Bradley Mich 23-25, p em 25-36; d Grand Rapids Mich Jul 14 36; 4811*

PRINGLE, ALEXANDER, [B], b County Meath Ireland Jul 1 1869; ParkC 97; PTS 97-1900; ord Pby Platte May 13 00; home msny Stockett Mont 00-01, p Kalispell 01-06, home msny Juneau Alaska 06-07, p Leadville Colo 08-12, p and evang Kalispell Mont 12-15, ss Cut Bank 16-17, ss Harrington Wash 18-21, agt Spokane 24, asst supt Spokane 24-51; d Spokane Wash Feb 9 51; 4812*

RANSON, ARTHUR JONES, [b], b Huntersville NC Aug 26 1873; ErskineC 93; ErskineTS 93-95, Biblical Sem, PTS 99-1900; ord Asso Ref Pbn Ch Pby Tennessee and Alabama Nov 10 1895; p Prosperity Tenn 95-1901, p Corsicana Tex 01-05, p Spartanburg SC 05-09, msny India 10-29, p New Albany Miss 29-45, p Shiloh ch Lancaster SC 45-?; d; 4851*

RAUCH, CHARLES MATTHIAS, [B], b Romney Ind Jul 15 1873; WabashC 97, PrU MA 1900; PTS 1897-1900; ord Pby St Louis Jul 1 01; asst p 2nd ch St Louis Mo 00-01, p Coté Brilliante ch St Louis 01-13, p 1st ch Mt Pleasant Iowa 13-18, p 1st ch Rockwell City 18-21, prof ethics, psych and phil Iowa WesleyanU Mount Pleasant 15-17, p Brookline ch Chicago Ill 21-40, p Flora Ind 40-51; Iowa WesleyanU DD 16; d Lafayette Ind May 15 51; 4813*

REEVE, JOHN THOMAS, [B], b Swinford Leicestershire England Jul 12 1872; LenoxC 97; PTS 97-98, McCormickTS 98-99, PTS 99-1900; ord Pby Elizabeth Oct 10 00; p Basking Ridge NJ 00-12, p 4th ch Phila Pa 12-18, p 1st ch Lancaster 18-23, p South ch Syracuse NY 23-53, p em 53-67; LenoxC DD 10; d Lancaster Pa Aug 23 67; 4814*

REIMER, EDWARD FRANKLIN, [BM], b Mt Bethel Pa Jan 28 1873; LafayetteC 97, MA 1900; PTS 1897-1900, BD 08-09; ord Pby Lehigh May 31 00; p 1st ch Lehighton Pa 00-05, p Collingswood NJ 05-08, p Bedford Pa 10-12, p Marietta 12-14, p 1st ch Berwick 14-17, exec dir Swarthmore Chautauqua 18-20, asst state dir Pa Inter-Ch World Movement 20, nat sec Near East Relief 20-24, nat exec sec Boy Rangers Am 25-26, nat editor Boy Scouts Am 26-30, asso dir Every Member Canvass 30-32, editor literature Gen Council PCUSA 30-32, sec and editor Northampton County Historical and Genealogical Soc 32-42, historian Northampton County Pa 50-56; dir Army Auditorium Southern War Camps 17-18; d Burlington NJ Nov 22 60; 4815*

RUSSELL, JOHN, [b], b Morayshire Scotland Feb 6 1870; ManitobaC; PTS 97-98, ManitobaC theol dept 99; ord Pby Rock Lake Nov 2 99, msny Plum Caulee Manitoba Canada 99-1900, p Macdonald 00-04, p High Bluff 04-09, p Oxbow Saskatchewan 09-19, p Brodereck 19-26, p Sterling Manitoba 26-29, p Dugald 29-?; d Portage La Prairie Manitoba Canada 51; 4852*

SAUERBRUNN, LOUIS FRED, [b], b Brooklyn NY Jul 6 1877; BloomfieldC 97; UnionTS NYC 97-98, PTS 98-1900; ord Ref Ch Am North Classis Long Island Nov 12 01; p Newton NY 02-04, p Glen 05-06, p 1st ch Ghent 06-08, p Schodack Landing 08-13, p Pbn ch Chester 13-16, p Ref ch am North Branch 16-?; d Glendale Long Island NY Oct 16 35; 4853*

SCHOONMAKER, ROBERT DALZELL, [b], b Pittsburgh Pa Jun 24 1873; PrU 93-97; PTS 97-1900; ord Pby Elizabeth Nov 6 01, tchr Burke County NC 02-11, business; d Apr 29 56; 4854*

SHEDDAN, WILLIAM BOYD, [B], b Liberty Twp Mountour County Pa Apr 8 1867; BucknellU PhB 90-95; PTS 97-1900; ord Pby Newton Jan 30 01; tchr, prin Potts Grove Acad Pa 1895-96, prin high sch McEwensville 96-97, asst prin Milton 97, p 1st ch Oxford NJ 1901-04, asst librarian PTS 04-31, librarian 31-37; d Princeton NJ Jul 1 47; 4816*

SPERBECK, HENRY COOK, [B], b Hadley Mass Nov 21 1871; New WindsorC 97, Pittsburgh ChiropracticC DChir 1914-15; PTS 1897-1900; ord Pby West Jersey Feb 14 01; p Bunker Hill NJ and 1st ch Glassboro 01, p West Grove and Avondale Pa 01-04, p 1st ch Port Carbon 04-06, p 1st ch Watsontown 06-13, ss Lamington NJ 15-19, p Monaghan ch Dillsburg Pa 19-22, naturopath 22-44; d Meyersville Pa Apr 21 44; 4817*

STIRLING, ROBERT FULTON, [b], b Wooster Ohio Feb 14 1872; PrU 97, MA 99; PTS 97-1900; ord Pby Baltimore Oct 9 00; p Deer Creek ch Harmony Md 00-06, p Dauphin Pa 06-17, p Heilwood 17-19, p Marple ch Broomall 19-30, ill health; d Rosemont Pa Jul 29 49; 4855*

STOFFLET, JAMES PETER, [b], b Farmersville Pa Dec 13 1872; LafayetteC 97; UnionTS NYC 97-99, PTS 99-1900; ord Pby Jersey City Oct 11 00; ss 1st ch Wood Ridge NJ 1898-1901, p Grand st ref ch am Jersey City 01-03, p Jersey City 03-12, p 1st pbn ch Ridgefield Park 12-27, p West ch Newark 27-38; d Lake Hopatcong NJ Aug 22 38; 4856*

STUCHELL, WILLIAM TORRENCE, [B], b Pittsburgh Pa Apr 11 1872; New WindsorC 90, NationalU Law Sch Washington LLB 92, HarvardU 94; UnionTS NYC 97-99, PTS 99-1900; ord Pby Jersey City Jul 2 00; journalist 1894-95, lawyer 95-97, p Claremont ch Jersey City NJ 1900-03, p 2nd ch Rahway 03-12, lectr 12-15, p East congl ch Cleveland Ohio 15-21, p Central ch Atlanta Ga 21-23, p Claremont pbn ch Jersey City NJ 23-34, p 1st ch Ridgewood 34-42, ss Warren Point ch Fairlawn 42-46, ill health; New WindsorC DD 12; d Maywood NJ Nov 11 52; 4818*

TAYLOR, HUSTON, [B], b Paris Ky May 31 1873; CentreC Ky 97; PTS 97-1900; ord Pby St Paul Jul 11 00; asst p House of hope ch St Paul Minn 00-03, p Waterville NY 03-05, p 1st ch Carthage Mo 05-09, p Mt Horeb ch Rochester NY 09-12, p Pittsford 12-13, p Chicago Ill 14-15, sec Detroit Mich 16, res Detroit 17-48, res Calif 38-56; d Santa Monica Calif Jan 8 56; 4819 *

THOMAS, BENJAMIN, [BM], b Bangor Wis Apr 16 1869; UWisconsin 93, MS 99; PTS BD 97-1900, UBonn 00-01, UStrasburg 01-02; ord Pby Monroe Nov 10 02; prin Cuba City and Winneconne Wis, ss Pby Monroe and Pby Springfield 02-05, p Prospect ch Dunlap Ill 05-08, p Galesville Wis 08-15, p Rush City Minn 15-16, p Cedarville NJ 16-20, p Winburne Pa 20-23, p Johnsonburg 23-25, p Seville Ohio 25-29, p Lodi Wis 32, p Galum ch Pinckneyville Ill 32-37, ss Belhet ch Salem 37-40, ss Hopedale 40-41; d Hopedale Ill Apr 21 41; 4820*

URE, HERBERT, [B], b Newark NJ Sept 15 1874; PrU 96, MA 1900; PTS 1897-1900; ord Pby Newark Nov 20 00; journalist, asst p Mt Carmel Pa 00-05, p Covenant ch Williamsport 05-16, p 1st ch Columbus Ohio 17-20, p Woodbury NJ 20-26, asso prof bible WilsonC Chambersburg Pa 26-27, p Athens 27-31; d East Orange NJ Jul 8 48; 4821*

VAN DEN BURG, LOUIS, [B], b Chicago Ill Feb 12 1878; HopeC 97, MA 1900; PTS 1897-1900; ord Ref Ch Am Classis Paramus Jan 29 01; p Mahwah NJ 01-04, p Spencer meml ch Brooklyn NY 04-14, p 1st ch Paterson NJ 14-52, res Paterson; d Paterson NJ Feb 13 74; 4822*

WALKER, HUGH, [B], b Kilmarnock Ayrshire Scotland Jul 30 1868; UNebraska 97; PTS 97-1900; ord Pby Hudson Oct 11 00; p Ridgebury NY 00-02, p Greenwich ch Stewartsville NJ 02-26, ss Ridgebury and Denton ch New Hampton NY 27, p 28-32; d Middletown NY Dec 28 32; 4823*

WARD, SAMUEL ISHAM, [b], b Coffee Ind Aug 22 1873; CEmporia 95; PTS 95-96, 97-98, 99-1900; ord Pby Emporia Jun 5 00; ss Spring Valley Okla 00, ss Gunnison Colo 00-02, ss Payson Utah 02-04, ss Watonga Okla 05-07, ss El Centro and El Monte Calif 08-09, ss Plainville Kans 09-12, ss Smith Center 12-15, ss Glasco and Saltville 15-18, ss Roxbury 18-12, ss Oakley 12-24, ss Corwin 24-27, ss Carlton and Mt Pleasant 27-28, ss 1st ch Dwight and Welcome ch Alta Vista 28-32, ss Nortonville 32-35, ss Clinton 35-39, ss Auburn 39-41, re 41; d Coulterville Ill Feb 6 53; 4857*

WILKIE, JOHN RICHARD, [B], b Lancaster Mo Feb 7 1871; CentreC Ky 98, PrU MA 1900, UCalifornia Berkeley 23-25; DanvilleTS 1896-98, PTS 98-1900; ord Pby Hudson Oct 7 00; p Unionville NY 00-04, p Lincoln st ch Wichita Kans 04-06, prof greek and prin Acad CEmporia 06-11, p Galena 11-13, p Oswego 13-16, supt Emporia Welfare Assn 16-23, ss Bethany congl ch Emporia 20-23, visiting prof InternationalC Izmir Turkey, prof classical languages WhittierC Calif 25-40; d Claremont Calif Nov 10 40; 4824*

YOUNG, JAMES G, [B], b Ballymoney Ireland Nov 23 1865; NewC Edinburgh 96-97, Assembly'sC Belfast 97-98, PTS 98-1900, McCormickTS 04-05; ord Pby Chester Feb 6 01; p Unionville and Toughkenamon Pa 01-04, ss Hesperia Mich 05-07, p Elmira and ss Boyne Falls and Parker 07-14, p Dimondale 14-18; d Dimondale Mich Apr 10 18; 4825*

YOUNG, LEON DECATUR, [b], b Highland Kans Dec 2 1872; HighlandU 97; PTS 97-99, McCormickTS 99-1900; ord Pby New Albany Sept 5 00; p Charlestown Ind 00-01, p Washington Iowa 02-08, p Beatrice Nebr 08-14, p 1st ch Lincoln 14-20, p City Temple Dallas Tex 20-25, p Abbey ch Dallas 25-38; BellevueC DD 10, HastingsC LLD 16; d Highland Kans Mar 13 47; 4858*

ZEIGLER, JESSE REINHART, [B], b Mercer Pa Mar 6 1877; PrU 96; PTS 97-1900, Free ChurchC Glasgow; ord Pby Lackawanna Jun 19 00; p Stella ch Maltby Pa 00-02, p Great Island ch Lock Haven 02-06, ss American ch Frankfurt-am-Main Germany 06, p 1st ch Frankfort Ky 07-15, p 1st ch Indiana Pa 15-18, p Hyde Park ch Chicago Ill 18-20; Grove CityC DD 14; d Chicago Ill Dec 23 20; 4826*

1901

ANDERSON, JAMES KENELM, [B], b Covington Ky Jan 16 1878; Lake ForestC 97; PTS 98-1901; ill health; d Oshkosh Wis Dec 25 12; 4859*

AOKI, CHOJURO, [BM], b Tokyo Japan Mar 2 1870; Meiji Gakuin 90, PrU MA 1902; Meiji Gakuin theol dept 1890-93, Doshisha Sem 95-96, PTS 97-98, Garrett Biblical Inst 98-99, PTS BD 99-1901; ord Pby New Brunswick May 3 01; prof theol DoshishaU Kyoto Japan 01-04, dean girls' sch 02-04, prof phil Kobe-Jogakuin 04-?, prof theol Kwansu-gakuin Sem 05, prof theol Dendo-jogakko 06, prof KobeTS 07-?, prof Kwansei Bible Sch 48-?, p 1st ch Kobe 04-64; d Japan Mar 10 64; 4860*

ARMSTRONG, GEORGE ALEXANDER, [B], b NYC NY Dec 23 1876; PrU 98; PTS 98-1901, NewC Edinburgh 03-04; ord Pby New York Nov 24 01; asst p 2nd scotch ch NYC NY 01-03, p 1st ch Brockport 04-08, p Silliman meml ch Cohoes 08-24, p 1st ch Plattsburg 24-42, re 42; d Valatié NY Feb 5 57; 4861*

BOWER, SAMUEL AETHEL, [BM], b Mooresburg Pa Sept 22 1876; LafayetteC 96, MA 1900; PTS 1898-1901, BD 03-04, TempleUTS STD 35; ord Pby Northumberland Oct 1 01; p Montgomery Pa 01-03, p Monaca 04-09, p 2nd ch Johnstown 10-11, p Northminster ch Washington DC 11-18, p Olivet ch Harrisburg Pa 18-29, p Temple ch Phila 29-57, p em 57-64; d Montgomery Pa Mar 15 64; 4862*

BURRELL, DAVID DE FOREST, [BM], b Chicago Ill Jun 29 1876; YaleU 98; PTS BD 98-1901, W H Green Fellow 02-03; ord Pby New Brunswick Jul 8 03; asst p 1st ch Germantown Phila Pa 01-02, instr NT PTS 03-04, p La Porte Ind 04-08, p 1st ch South Orange NJ 08-18, p UDubuque Iowa 18-20, p Westm ch Dubuque 20-23, p 1st ch Williamsport Pa 23-41, int p 1st chs Greensburg and Bethlehem; UDubuque DD 18; d Bethlehem Pa Feb 22 50; 4863*

BURROWS, LEO REID, [B], b Waterford Ireland Nov 1 1875; Pbn TheolC Halifax Nova Scotia 97-98; PTS 98-1901; ord Pby Elizabeth Apr 16 02; ss Greenville ref ch am Jersey City NJ 01-02, p Pbn ch Harmony 02-04, p New Milford Pa 04-07, p Nanticoke 07-09, ss St Andrew's ch St Johns Newfoundland Canada 09-10, p 1st ch Grand Rapids Minn 10-13, p Meml ch Appleton Wis 13-21, p 1st ch Cushing Okla 21-26, p Westm ch Jamestown NY 28-38, p Forest Park ch West Allis Wis 38-45; chap USArmy 18; People's NationalU Atlanta Ga DD 23; d West Allis Wis Feb 2 45; 4864*

CHAPMAN, WILLIAM HYDE, [B], b Brooklyn Pa Sept 28 1867; CentreC Ky 1900; DanvilleTS 96-1900; PTS 00-01; ord Pby Kendall Aug 19 01; ss Idaho Falls Idaho 01, p 02-03, ss Anaheim Calif 03-05, p Santa Maria 05-07, ss Harriman Tenn 07-10, p Wallace ch Atlanta Ga 11-12, p Gordon st ch Atlanta 12, p Brunswick 13-18, ss Lebanon and Union chs Winnsboro SC 19, p Westm ch Macon Ga 21-24, p St Elmo Tenn 24, re 31; d Atlanta Ga Apr 12 59; 4865*

CLARKE, JOHN DAVENPORT, [b], b Hobart NY Jan 15 1873; LafayetteC 98; PTS 98; lawyer NYC NY, res Fraser; d Nov 5 34; 4903*

COATES, JORDAN TYLER LYELL, [b], b Hanover Va May 30 1867; BellevueC 98, MA 1901; McCormickTS 1898-1900, PTS 00-01; ord Pby St Cloud Jun 19 01; ss Kingston Minn 01-02, ss Cottonwood 02-03, home msny Pby Minnewaukan Devil's Lake ND 03-09, p Rolette 09-12, p Warroad Minn 12-13, ss Kelliher 13-16, SS msny Devil's Lake ND 16-19, SS msny St Cloud Minn 19-24, asst Syn supt Nat Missions St Cloud 24-?; d St Cloud Minn Aug 18 57; 4904*

COCHRANE, SAMUEL, [b], b Ballymoney Ireland May 13 1878; RoyalU Dublin 98; PTS 98-99, Free ChC Edinburgh 99-1901; ord Pby Belfast Ireland Apr 29 02; p Sinclair seamen's ch Belfast Ireland, res Cliftonville and Belfast 02-?; d Cliftonville Ireland 49; 4905*

COUNTERMINE, JAMES WILLARD, [B], b Schenectady NY Nov 25 1867; ParsonsC 93, MA 96; PTS 98-1901; ord Pby Sioux City Sept 25 01; p Morningside ch Sioux City Iowa 01-06, p Sac City 06-10, p Cottage Grove ave ch Des Moines 10-15, supt Home Missions Puerto Rico 15-17, p 1st ch Olympia Wash 18-20, prof OT HonoluluTS Hawaii 20-28, prof bible, rel and phil WhitworthC Spokane Wash 28-40, ss Whitworth 40-45; YMCA war service 17-18, Buena VistaC DD 10; d Spokane Wash May 21 45; 4866*

CUNNINGHAM, HENRY, [B], b Phila Pa Nov 17 1871; LafayetteC 98, MA 1901; PTS 98-1901; ord Pby Carlisle Jul 25 01; asst p Pine st ch Harrisburg Pa 01-08, p 1st ch Millerstown 08-09, p Southminster ch Phila 09-10, p Eastlake ch Wilmington Del 10-18, p Langhorne Pa 18-39, re 39; YMCA war service 18; d Newtown Pa Jan 17 45; 4867*

DEGGENDORF, JOHN ERNEST, [G], b St Louis Mo Sept 21 1867; WestmC Mo; Louisville PbnTS 94-97, PTS 00-01; evang ord Pby West Lexington Jun 12 97; evang Georgetown Ky 98-99, ss Troy, Wentzville and Olivet Mo 1900, ss Osborne and Kill Creek Kans 01-05, ss 1st ch Howard 06-?, p 09-12, ss Ponca City Okla 13-?, p 18-19; d; 4906*

DOWNIE, SETH RUSSELL, [B], b Harrisburg Pa Nov 12 1872; PrU 98, MA 1900; PTS 1898-1901; ord Pby Carlisle Oct 10 01; p Great Conowago Pa 01-05, p Walnut st ch Bath 05-10, p Taneytown Md 10-19, p Frostburg 19-22, p Sunnyburn Pa 22-26, res Gettysburg 26-52; d Rutherford NJ Jun 3 52; 4868 *

DUER, JAMES MARQUIS, [B], b Pisgah Ill Jun 5 1873; IllinoisC 95; PTS 98-1901; ord Pby Springfield Jun 16 01; p 4th ch Chicago Ill 01-03, p Hillsboro 03-07, chap UIllinois Urbana 07-08, p Wausau Wis 08-14, ss Montrose Miss 15-17, p Clarksville Tenn 18-22, p 1st ch Clinton Iowa 22-34; IllinoisC DD 21; d Clinton Iowa Feb 21 38; 4869*

EATON, JOHN BENJAMIN, [b], b Princes End England Dec 24 1864; CornellC 94, AmC of Medicine and Surgery MD 1905, ValparaisoU PhD 05; YaleUDS 1894-95, PTS 98-99, DrewTS 1900-01; ord Me Ch 01; p Steamboat Rock Iowa 01-02, p Whitten 02-04; d Mar 3 39; 4907*

EUWER, NORMAN LOGAN, [B], b Allegheny Pa Feb 27 1877; GenevaC 98; Ref PbnTS 98-99, PTS 99-1901; ord Pby Pittsburgh Aug 19 01; msny Iran 01-10, supt Am Boys' Sch Hamadan 02-10, p Jackson Center Pa 10-15, chap and acting pres IrvingC Mechanicsburg 15-17, asst p 2nd ch St Louis Mo 17-42, sc Syn of Mo 42-?; WestmC Mo DD 29; d St Louis Mo Dec 2 56; 4870*

EVANS, SILAS, [BM], b Scranton Pa Feb 12 1876; RiponC 98, PrU MA 1900; PTS BD 1898-1901; ord Pby Hastings Sept 15 01; p Hastings Nebr 01-03, prof phil HastingsC 01-03, p Parkville Mo 03-09, prof phil ParkC 03-09, prof hebrew and greek UWisconsin Madison 09-10, pres RiponC 11-17, pres OccidentalC Los Angeles Calif 17-21, ss 1st ch San Diego 21, pres RiponC Wis 21-43, int p Congl-Bapt and Federated ch Northfield Minn 43-45, visiting prof phil and bible LindenwoodC St Louis Mo 45-46, visitng prof phil and bible CarrollC Waukesha Wis 46-51, p Westm ch Milwaukee 49-51; CarrollC DD 11, LawrenceC LLD 12, MiddleburyC DD 13, RiponC LHD; d Milwaukee Wis Nov 1 59; 4871*

FILSON, MAURICE ALEXANDER, [B], b Rockdale Mills Pa Dec 15 1874; LafayetteC 98, MA 1901; PTS 1898-01; ord Pby Nebraska City Dec 14 02; p Staplehurst Nebr 02-04, p Tama Iowa 04-06, asst librarian LafayetteC Easton Pa 06-36; d Easton Pa Jan 29 36; 4872*

GILMOUR, JOHN, [b], b Omagh County Tyrone Ireland Aug 10 1875; Queen'sU Belfast, RoyalU Dublin 1900; PTS 1898-99, Assembly'sC Belfast 1900-02; ord United Free Ch Scotland Pby Cupar Fife Dec 31 09; p Trinity ch Cork Ireland 04-05, sec Hibernian Bible Soc in Ireland 06-09, asst p Woodlands ch Glasgow Scotland 09, p Kingskettle Fife 09-20, p Holyrood Abbey ch Edinburgh 29-50, re 50; d; 4908*

GRAHAM, HENRY THOMSON, [BM], b Madison Ind Mar 7 1877; HanoverC 98, MA 1901; PTS 1898-1901, BD 06-07; ord Pby Monmouth Jun 27 01; p 1st ch Englishtown NJ 01-10, p Knightstown Ind 10-13, financial sec HanoverC 13-17, p Westm ch Indianapolis 17-40; d Indianapolis Ind Apr 6 40; 4873 *

GREGORY, CAREY ELLIS, [B], b Warfordsburgh Pa Jan 5 1874; CWooster 97, PrU MA 1900; PTS 1898-1901; ord Pby Indianapolis Oct 1 01; asst sec YMCA Youngstown Ohio 1897-98, p Brazil Ind 1901-04, ss Phelps NY 04-08, p Dansville 08-10, home msny NC 10-12, p Morganton 12-19, p Bath NY 19-22, p Morganton NC 22-43; d Morganton NC Apr 5 43; 4874*

GRIFFITH, HUGH WILLIAMS, [BM], b Edeyrn Carnarvonshire North Wales Mar 12 1870; RiponC 98; PTS BD 1898-1901; ord Welsh Pbn Ch Syn Wisconsin Oct 26 1898; p Gaylord ave ch Plymouth Pa 1901-42; d Plymouth Pa Oct 18 42; 4875*

GRUBBS, HENRY ALEXANDER, [M], b De Haven Pa Jan 17 1867; Washington & JeffersonC 90; WesternTS Pa 90-93, PTS BD 1900-01; ord Pby Pittsburgh Jun 13 1893, p Lebanon Pa 93-97, ss 1st ch Vandalia Ill 98-99, P Wayne ave ch Dayton Ohio 99-1900, p Havre de Grace Md 01-03, editor Pbn Journal Phila Pa 03-04, managing editor Westminster Phila 04-05, p Westm ch Harrisburg 06-11, p Wallbrook ch Baltimore Md 11-21, p Garrett meml ch Oakland 21-26, p 1st ch Waterford Pa 26-31; d Skaneateles NY Jul 12 32; 4909*

HART, JOHN WESLEY, [b], b Auburn Ill Aug 12 1873; LincolnC Ill 96; PTS 98-1900, CumberlandU theol dept BD 01-02; ord Cumberland Pbn Ch Pby Sangamon Sept 6 1896; ss Ridgway Ill 96-98, p Sherman Tex 1902-05, ss Goodlettsville Tenn 06-08, p Albion Ill 08-11, p Junction City Kans 11-17, asso p Topeka 17-18, ss Rossville 19-20, p Baxter Springs 20-25, p Nevada Mo 25-26, p Phillipsburg Kans 26-38, p Wamego 38-40, ss Bethel ch Berryton 40-46, ss Oakland ch Topeka 46-49, re 49; YMCA war service 18-19; d Topeka Kans Oct 8 50; 4910*

HODGE, CASPAR WISTAR, Jr, [B], b Princeton NJ Sept 22 1870; PrU 92, PhD 94, HeidelbergU, UBerlin; PTS 98-1901; ord Pby New Brunswick Sept 18 02; instr phil PrU 1895-97, asso prof ethics LafayetteC Easton Pa 97-98, instr NT PTS 1901-02, asst prof dogmatic theol 01-07, asst prof didactic and polemical theol 07-15, prof dogmatic theol

15-21, prof systematic theol 21-37; Grove CityC DD 35; d Princeton NJ Feb 26 37; 4876*

HOLLINGER, DANIEL WILSON, [B], b Huntsdale Pa Dec 3 1877; DickinsonC 98; PTS 98-1901; ord Pby Carlisle Jun 11 01; p New Hope Pa 01-06, p 1st ch Parkesburg 06-14, p Bethany ch Trenton NJ 14-45; DickinsonC DD 39; d Trenton NJ Jan 28 45; 4877*

HUECKER, SAMUEL, [b], b Covington Ky Apr 3 1876; Ohio WesleyanU 1905, MA 06; DubuqueTS 1897-99, PTS 98-1900, LaneTS 00-01; ord Pby Marion Sept 30 01; ss Brown, Kingston and Berlin chs Ohio 01-07, p Pemberville 07-18, p 1st ch Bryan 18-20, p Market st ch Lima 20-30, p 1st ch Batavia 30-37; d Batavia Ohio Jan 7 37; 4911*

HYINK, MARTIN, [B], b Milwaukee Wis Jul 5 1876; HopeC MA 98; PTS 98-1901; ord Pby Kearney Sept 23 01; ss North Loup Nebr 01-04, ss Charter Oak Iowa 04-05, p Inwood 05-10, ss Lemmon SD 12-23, p Castlewood and Bemis 23-43, p em 45-47; d Castlewood SD Apr 24 47; 4878*

JAMES, EDWARD RUTTER, [B], b Stanley England Mar 6 1872; PrU 98, MA 1900; PTS 1898-1901; ord Pby New Brunswick May 6 01; p Freehold ch Charlton NY 01-07, p Greenbush ch Rensselaer 07-17, supr prin public schs Saugerties 17-22, p Ref ch am Canajoharie 23-41, re 41; d Ilion NY Dec 16 54; 4879 *

JOHNSON, WILLIAM BROWER, [BM], b Spring City Pa Oct 11 1875; UrsinusC 98, PrU MA 1902; PTS 1898-1901, BD 02; ord Pby Hudson May 16 02; p 1st ch Hamptonburgh NY 02-13, p 1st ch Phillipsburg NJ 13-17, p Congl ch Norfolk Conn 20-31, soc service New Britain 31-2, chap Civilian Conservation Corps 34-39; YMCA war service 17-20; TaborC DD 24; d Stamford Conn Nov 7 55; 4880*

KOONTZ, THOMAS GRIER, [B], b Oakville Pa May 6 1875; PrU 98, MA 1901; PTS 1898-1901; ord Pby Westminster Jul 26 01; p Little Britain Pa 01-05, p Westm ch Baltimore Md 05-13, p 2nd ch Wheeling WVa 13-18, sec New Era Movement 18-21, p 1st ch Oil City Pa 21-36; chap USArmy; UMaryland DD 12, COzarks LLD 24; d Oil City Pa Nov 13 36; 4881*

LAMB, JOHN HENDERSON, [B], b Bellefonte Pa Feb 16 1873; CEmporia 98; PTS 98-1901; ord Pby Osborne Oct 7 01; p Phillipsburg and Long Island Kans 01-03, p Lyndon 03-04, msny Manila Philippine Island 04-09, p Rossville Kans 09-11, msny Manila Philippine Islands 11-15, p Waverly Kans 15-18, p Oswego 18-22, p Lawton Okla 22-43, p em 43-55, p Community ch Chattanooga Okla 50-55; CEmporia DD 22; d Frederic Okla Mar 3 55; 4882*

LEEDS, HARRY, [B], b Brooklyn NY Jul 2 1868; PTS 98-1901; ord Pby New Brunswick May 21 01; p Amwell 1st ch Reaville NJ 01-03, ss Nez Perce Idaho 03-05, ss Payette 05, p 06-08, p Mizpah ch Portland Oreg 09-16, p Colton Calif 17-27, p Forbes ch Portland Oreg 27-53; d Portland Oreg Sept 1 53; 4883*

LIGGETT, JOHN ALBERT, Jr, [b], b Rahway NJ Oct 29 1875; RutgersU 98; PTS 98-99; res Rahway NJ, res Korbel Calif; d Jan 5 51; 4912*

LINDSAY, ARCHIE THOMPSON, [b], b Fayetteville Tenn Oct 16 1877; ErksineC 98; ErskineTS 98-99, PTS 99, AlleghenyTS 1900-01; lic Pby Tennessee and Alabama Sept 00; ord Asso Ref Pbn Ch 1st Pby Sept 27 01; p Pisgah NC 01-14, pres Linwood FemaleC Gastonia 02-23, p Lindsay meml ch Memphis Tenn 24-31, ss Lindsay meml ch 32; d May 7 49; 4913*

LINGLE, THOMAS WILSON, [B], b Mill Bridge(China Grove) NC Dec 11 1871; CornellU 94-96, UStrasburg, ULeipzig MA, PhD 97-98, DavidsonC 98; UnionTS Va 98-1900, PTS 00-01; ord Pby Alton Sept 24 05; prin Plainview Acad Rowland NC 1893-94, prof phil and hist MackenzieC Sao Paulo Brazil 01-04, prof BlackburnC Carlinville Ill 04-05, pres 04-08, field agt DavidsonC NC 08-11, prof modern languages 08-25, prof european and ancient hist 25-37; welfare work and lecturing French Army 17-19; d Davidson NC Mar 26 37; 4884*

LONG, WILLIAM HENRY, [B], b Truxton NY Jul 15 1871; AlmaC 98; PTS 98-1901; ord Pby Saginaw May 16 01; ss Elk Rapids Mich 01-04, p Ludington 04-09, p Mt Pleasant 09-12, p Brooklyn 14-20, p Mason 20-24, p Deckerville and Bridgehampton 24-26; d Port Huron Mich Feb 11 26; 4885*

MACINTOSH, CHARLES DANIEL, [G], b Sunny Brae Nova Scotia Canada Mar 10 1868; DalhousieU Nova Scotia 95, PbnC Montreal 94-97; PTS 1900-01; ord Pby Prince Edward Island Jun 4 1897; ord msny Welsford New Brunswick Canada 1897-1900, p Kennetcook and Gore Nova Scotia 02-10, p River John 12-13, 19-24, p United Ch Canada Eel River Dalhousie Junction 26-27, chap St John'sU Dalhousie 28-32; d Dalhousie New Brunswick Canada Oct 30 32; 4914*

MAIRET, LOUIS ARISTE JEAN, [b], b Neuchatel Switzerland May 22 1868; NeuchatelU 87; ME Sem Pueblo Mexico, PTS 98-99; d; 4915*

MALCOLM, THOMAS WALKER, [b], b Dundee Scotland Nov 10 1873; CarrollC; McCormickTS 98-1900, PTS 00-01; ord Pby Sioux City Sept 16 01; p Manila Iowa 01-03, p Ridgeway ave ch Chicago Ill 03-06, p Painted Post NY 07-08, p St Andrew's ch Detroit Mich 08-14, p Arlington Hills ch St Paul Minn 14-19, p Mt Olivet ch Brooklyn NY 19-44; d Niagara Falls NY Oct 52; 4916 *

MARKS, HARVEY BLAIR, [b], b Chester WVa Jun 9 1874; Washington & JeffersonC 98, MA 1902; PTS 1898-99, WesternTS Pa 99-1901, STB 27; ord Pby Erie Jul 2 01, ord Prot EpiscCh 09; p Utica Pa 01-05, p Meml ch Sugar Creek 01-05, p Linton Ind 05-06, ss Williamsport 06-07, asso rec St Peter's episc ch Pittsburgh Pa 08-10, vic St Mark's ch and ch of the advent 10-14, rec St James' ch Sheboygan Mich 14-16, acting canon St Paul's cathedral Detroit 17, special locum tenens work Pa and NJ 17-19, rec Christ ch Danville Pa 19-20, rec Trinity ch Chambersburg 20-23, rec St Philip's ch West Warwick RI 23-42, re 42; d May 4 61; 4917*

MAUCH, HARRY CRIST, [b], b Donegal Twp Lancaster County Pa Jan 7 1877; LincolnU Pa 98; PTS 98-99; d; 4918*

MAYO, GEORGE PICKETT, [b], b Hague Va Sept 3 1876; RoanokeC 98, PrU MA 99; PTS 98-99, AlexandriaTS Va 99-1902; ord Prot Episc Ch Jun 20 30; asst p Ivy Va 02-03, msny Mission Home Va 03-10, supt Blue Ridge industrial sch Bris 10-21, rec Monumental ch Richmond 21-27, supt Blue Ridge industrial sch St George Va 27-44, re 44; RoanokeC DD 17; d Fork Union Va Jan 15 54; 4919*

MCALLISTER, JAMES ALEXANDER, [BM], b Gettysburg Pa Mar 7 1873; GettysburgC 98, MA 1901, PrU MA 07; PTS 1898-1901, BD 09-10; ord evang Pby Carlisle Nov 10 01; home msny Isabela Puerto Rico 01-06, home msny Cabo Rojo and Marico 06-12, prof systematic theol, hist and exegesis Pbn Theol Training Sch Mayagüez 06-12, pres 12-19, pres Rio PiedrasTS 19-43, pres em 43-61; GettysburgC DD 23; d Pasadena Calif Nov 2 61; 4886*

MCDERMOTT, HERBERT, [B], b Rogersville Tenn May 5 1874; PrU 98, MA 1901; PTS 1898-1901; ord Pby Phila North Jul 29 01; p Port Kennedy Pa 01-18, p Harlingen Tex 19-26, p Donna 26-?; YMCA war service 18-19; d San Antonia Tex May 7 45; 4887*

NESBIT, HARRY, [M], b Clarksburg Pa Jan 22 1861; Washington & JeffersonC 91; Western Pa 91-94, PTS BD 1900-01; ord Pby Washington May 15 1894; p Westm ch Burgettstown Pa 94-1900, p Christ ch Bayonne NJ 01-12, p Connecticut Farms 12-28; d Pittsburgh Pa Oct 5 29; 4920*

NEVIN, JAMES, [B], b Bush Mills County Antrim Ireland May 18 1871; Queen'sC Galway 95; PTS 98-1901; lic Pby New Brunswick Apr 22 01; d; 4888*

NEWTON, FREDERIC JANVIER, [B], b Lahore India May 27 1876; PrU 97, MA 99; PTS 97-99, 1900-01; ord Pby New Brunswick May 23 01; home msny Pby St Lawrence 1899-1900, ss Grangeville Wash 01-03, msny Jullundur City Punjab India 03-16, Moga 16-19, Ambala City 20-22, Ludhiana 23-32, Khanna 32-41; d Ludhiana Punjab India Apr 30 41; 4889*

PARKINSON, GILBERT GORDON, [G], b Camargo Tenn Dec 12 1868; ErskineC 91; ErskineTS 93-95, PTS 1900-01; ord Asso Ref Pbn Ch 2nd Pby Oct 28 1895; tchr Troy SC 91-93, home msny Little Rock Ark 95-1900, prof homiletics and hist ErskineTS Due West SC, editor Asso Ref Pbn 05-10, p Bethlehem ch Due West SC 11-20, sec Asso Ref Pbn Board Foreign Missions 10-30, chairman 30-47; ErskineC DD 09; d Due West SC Mar 15 55; 4921*

PIERCY, SAMUEL KEMPTON, [BM], b NYC NY Mar 17 1877; HamiltonC 98, MA 1901; PTS BD 1898-1901, ULeipzig NT Fellow 01-02; ord Pby Brooklyn Jul 17 02; ss Borough Park ch Brooklyn NY 02, p Union ch Newburgh 03-11, p 1st ch Crawfordsville Ind 11-15, p 1st ch Waterloo NY 15-18, p 1st ch White Plains 18-25, p 1st ch Allentown Pa 25-42, p em 42-49; HamiltonC DD 23; d Macungie Pa Feb 21 49; 4890*

REAVIS, JAMES OVERTON, [M], b Florida Mo Dec 8 1878; WestmC Mo 96, MA 98, NYU MA 1900-01, USouth Carolina LLB 14; Louisville PbnTS BD 1897-99, PTS BD 1900-01; ord Pby Palmyra Apr 12 00; ss South Fork and New Hope chs Sante Fé Mo 1899, ss Hamilton Mont 99-1900, ss 1st ch Louisville Ky 01-02, p 1st ch Dallas Tex 02-05, sec Board Foreign Missions PCUS Nashville Tenn 06-11, p 1st ch Columbia SC 11-14, prof english, bible, homeletics and pastoral theol ColumbiaTS 14-20, sec Board Foreign Missions 20-43, re 43; AustinC DD 08, PbnC South Carolina LLD 16; d Burns Tenn Aug 21 59; 4922*

RICHARDSON, ROBERT CAMERON, [B], b London England Dec 1 1870; ParsonsC 98, PrU MA 1901; PTS 1898-1901; ord Pby Corning Jun 7 01; msny Ratnagiri India 01-03, Miraj 03-42; ParsonsC DD 27; d Farnham Surrey England Dec 21 47; 4891*

RICHELSEN, JOHN THEOPHILUS, [B], b Phila Pa Apr 14 1878; UTennessee 99; PTS 96-97, 99-1901; ord Pby Kendall Aug 29 01; ss Soda Springs Idaho 01-02, p Salt Lake City Utah 02-04, p New Cumberland WVa 04-08, p Allison Park Pa 08-16, p 1st ch Bradford 16-22, p Kenmore ch Buffalo NY 22-29; BloomfieldTS DD 15; d Wilson NY Apr 15 58; 4892*

ROURKE, GEORGE MCCLELLAND, [B], b Glen Moore Pa Dec 5 1871; ParkC 98; PTS 98-1901; ord Pby Sioux City Apr 23 02; ss Hamilton Mont 01, p 1st ch Sac City Iowa 02-06, p 1st ch Marion Ohio 06-12, p 1st ch Springfield 13-18, p 1st ch Long Beach Calif 18-36; ParkC DD 17; d Long Beach Calif Feb 18 42; 4893*

SEGELKEN, CHARLES BENJAMIN, [B], b Baltimore Md Jun 10 1869; New WindsorC 98; PTS 98-1901; ord Pby Carlisle Jul 25 01; p Monaghan ch Dillsburg Pa 01-09, p Derry ch Hershey 09-10, p 1st ch Steelton 11-23, p 1st ch Haverhill Mass 23-26, p 1st ch Donegal and Mt Joy Pa 26-44; Blue RidgeC DD 22; d Dillsburgh Pa Apr 21 44; 4894*

SHANNON, THOMAS BERRY, [B], b Bealeton Va Dec 23 1871; LafayetteC 98; PTS 98-1901; ord Pby Morris and Orange Sept 27 01; p Kilburn meml ch Newark NJ 01-11; d Newark NJ Oct 14 11; 4895*

SIMPSON, EDWIN WILCOX, [b], b New Castle Pa Oct 28 1870; Hampden-SidneyC 94, PrU MA 1900; McCormickTS 1898-99, PTS 99-1900, UnionTS Va Bd 00-01, PTS ThM 30-31; ord Pby North Mississippi May 7 02; home msny Indian Territory 1895-96, home msny Pby North Mississippi 1900-02, msny Kolhapur India 02-13, Ratnagiri 13-17, Urun-Islampur 17-33; Hampden-SidneyC DD 22; d Urun-Islampur India Jul 10 33; 4923*

SMEAD, EDGAR MASON, [M], b Owego NY Oct 13 1870; PrU 95, MA 1901, Grove CityC PhD 13; AuburnTS 1895-98, PTS BD 1900-01; ord Pby Geneva Jul 1 1898; ss Naples NY 98-1900, p Milford Pa 01-05, p Montgomery and Warrior Run 06-08, p Union City 08-17, p Olean NY 17-19, p Bethlehem ch Buffalo 19-42, re 42; d Buffalo NY Dec 29 50; 4924*

SMITH, SIDNEY WILLIAM, [b], b Rectortown Va Jun 8 1869; Wayland Sem 92; PTS 98-1901; ord Bapt Ch May 10 1894; p Union ch Montclair NJ, p 1st ch South Orange, p 2nd ch Roselle, p Calvary ch Red Bank; d; 4925*

STECKEL, WILLIAM EUGENE, [B], b Allentown Pa Dec 23 1874; MuhlenbergC 98, MA 1901; PTS 1898-1901; ord Pby Huntingdon Oct 3 01; p Milroy and Little Valley Pa 01-05, p Burnham 04-05, p Marietta 05-08, p Doylestown 08-20, p Merriam Park ch St Paul Minn 21-29, p Muncie Ind 29-41, re 41; UDubuque DD 25; d Delray Beach Fla May 15 70; 4896*

STEVENS, JOHN BARTLETT, [B], b Holton Mich Aug 12 1874; AlmaC 98, UCalifornia 1916-17; PTS 1898-1901; ord Pby Saginaw May 16 01; ss 1st ch Superior Wis 01-02, ss Twin Bridges Mont 02-05, p Philipsburg 05-09, p Northern Light ch Juneau Alaska 09-16, geologist, re 45; d Los Angeles Calif Apr 11 63; 4897*

STROCK, LINIUS LEHMANN, [B], b Sterling Ill Feb 20 1873; UChicago 97; PTS 98-1901; ord Pby New Brunswick May 18 01; p Hopewell NJ 01-04, p Bethany ch Trenton 04-13, p 1st ch Marion Ohio 13-23, p Punxsutawney Pa 23-28, p Ballston Va 28-44; CWooster DD 16; d St Petersburg Fla Dec 29 52; 4898*

STRODACH, PAUL ZELLER, [G], b Norristown Pa Mar 27 1876; MuhlenbergC 96, MA 99; LutheranTS Pa 96-99, PTS 1900-01, LutheranTS Pa BD 18; ord Evang Luth Ch May 29 1899; p Ch of the saviour Trenton NJ 99-1901, asst p St John's ch and ss Ch of the good shepherd Easton Pa 01-05, p 1st ch Washington 05-07, p Trinity ch Canton Ohio 07-12, p Grace ch Roxboro Phila Pa 12-21, p Trinity ch Norristown 21-27, literary editor United Luth Ch publishing house 27-?; MuhlenbergC DD 22; d May 30 47; 4926*

STUART, WILLIAM, [BM], b Assen Netherlands Jun 20 1875; CalvinC 98; PTS BD 98-1901, ULeipzig G S Green Fellow hebrew 01-02; ord Chr Ref Ch Classis Iowa Nov 12 02; home msny Iowa, Minn and Mont 02-05, p Sully Iowa 05-08, p 3rd ch Roseland Chicago Ill 08-15, p Lagrave ave ch Grand Rapids Mich 15-25, tchr bible and ch hist Grand Rapids Chr High Sch 25-41; d Grand Rapids Mich Dec 25 41; 4899*

SWAIN, JAMES RAMSAY, [B], b Marlboro NJ Sept 8 1872; PrU 94; PTS 98-1901; ord Pby Monmouth Jan 22 01; sec YMCA 1894-95, instr AmericanU Beirut 95-98, p Ref ch am Flushing NY 1901-05, p Woodland pbn ch Phila Pa 05-43, p em 43-51, prof ch hist and chr missions TempleU 28-36, prof historical geography of the holy land and biblical archaeology 37-49; CoeC DD 27, ParkC DD 27; d NYC NY Apr 24 51; 4900*

VAN ESS, JACOB, [B], b New Holland Mich Jun 8 1877; HopeC 98, MA 1901; PTS 1898-1901; ord Ref Ch Am Classis Albany Aug 7 02; home msny Immanuel mission Irving Park ref ch am Chicago Ill 01-02, p Knox and 2nd ch Berne NY 02-04, p Bacon Hill and Fort Miller 04-09, p Schoharie 09-11, p Delmar 11-21, Syn msny Albany 21-26, p 1st ch Catskill 26-40, p Greenport 40-42, field sec Board Domestic Missions 43-45, chap NY State Vocational Inst Coxsackie 45-47, ss West Copake 47-53; CentralC Iowa DD 34; d Coxsackie NY Dec 24 59; 4901*

WERNER, FRANK, [b], b Phila Pa Aug 2 1861; TempleU 97; PTS 97-1901; ord Pby North River Oct 8 01; p Hughsonville NY 01-04, p Liberty Corner NJ 07-11, p Mt Calvary ch Phila Pa 11-27; d Phila Pa Nov 20 45; 4927*

WYATT, HARVEY LEE, [B], b Wilmington Del Jan 13 1876; PrU 98, MA 1900; PTS 1898-1901; ord Pby Phila Jun 5 01; p Bethlehem ch Phila Pa 01-02, p Calvin ch 03-11, p Westm ch Jersey City NJ 12-44; d Jensen Beach Fla Apr 10 70; 4902*

1902

ATWOOD, JAMES WILLARD, [B], b Elm Springs Ark Jun 14 1875; ColumbiaTS 99-1901, PTS 01-02, ord Pby Atlanta Jul 20 02; p Georgia ave ch Atlanta Ga 02-03, p Cuthbert and Fort Gaines 03-04, p Attalla Ala 04-05, p Laurel Miss 05-06, supt home missions and evang Pby Savannah 07, p Waycross Ga 08, p elect Carrollton and ss La Grange and Owenton Ky 09, p Clarendon Ark 10, evang Bowling Green Ky 11, p Courtland Ala 13-15, evang Montgomery 15, p 1st ch Ballinger Tex 17-18; Spanish War; d Waco Jan 3 41; 4928*

AUGUR, WALTER BAKER, [b], b Leyden NY Nov 5 1874; MacalesterC 99; PTS 99-1902; ord Pby Ebenezer Oct 22 02; ss Pikeville Ky 02-03, prof PikevilleC 02-03, ss Burkesville 03-04, prin AlexanderC 03-04, ss Lake Crystal Minn 04, p Kerkhoven 05-06, ss Storm Lake and Nemaha Iowa 12-13, ss Jasper Minn 13-14, ss Utica and Lewiston 14-15, p St Paul 16, evang Forest Lake 17, p Donnelly 18, p Dodge Center 19, evang St Paul 25-27, p St Peter 28; d St Peter Minn Nov 18 28; 4970*

BEALE, WILSON THOMAS MOORE, [B], b Baltimore Md Sept 27 1876; PrU 99, MA 1903; PTS 1899-1902; ord Pby Phila May 22 02; p Zion and Rock Md 02-06, p Wicomico ch Salisbury 07-14, p East side ch Paterson NJ 14-23, p Oak Lane ch Phila Pa 23-44, p em 44-59; St John'sC DD 22; d Oct 6 59; 4929*

BIEBER, HERBERT WALTER, [B], b Kutztown Pa Sept 16 1875; LafayetteC MA 94; PTS 99-1902; ord Pby Chester Jun 17 02; p New London Pa 02-06, p Bradford 06-12, p Tyrone 12-19, p Cynwyd 19-49, p em 49-53; LafayetteC DD 16; d Merion Pa Aug 23 53; 4930*

BOGGS, HENRY ALFORD, [B], b Brooklyn NY Apr 24 1875; PrU 99; PTS 99-1902; ord Pby Phila North May 27 02; asst p Princeton ch Phila 02-07, p 07-42; d Phila Pa Dec 25 49; 4931*

CAMPBELL, WALTER JENKINS, [B], b London Ontario Canada Aug 20 1876; PrU 99; PTS 99-1902; ord Pby New York Jun 15 02; p Suffern NY 02-06, state sec YMCA NY 06-11, state sec YMCA Pa 11-14, prof sociology and dir town & country dept Internat YMCA Training Sch Springfield Mass 14-28, vice pres 28-36, chief educational dir Social Security Board Washington DC 36-38, staff Town Hall Inc NYC NY 38-39; Am InternatC DD 35; d NYC NY Jun 12 39; 4932*

CLARK, RALPH ELMO, [b], b St Paul Minn Jun 15 1875; MacalesterC 99; McCormickTS 99-1900, PTS 00-01, McCormickTS 01-02; ord Pby Mankato May 23 02; p Fulda Minn 02-04, p Wabasso 05-07, p St Peter 07-11, tchr Alberta Canada 11-20, ss Whitehall Wis 20-23, ss Reedsport Oreg 23-26, prin Reedsport 26-27, ss Independence 27-28, ss Fairmouth ch Eugene 29-38, ss Brownsville 38-40, ss Marshfield 40-42, ss Brownsville 43-51, re 51; d Eugene Oreg Aug 14 63; 4971*

CRANDALL, FRED ALONZO, [B], b South Bristol NY Mar 31 1869; Lake ForestC 99; PTS 99-1902; ord evang Pby Minnewaukon Jul 10 02; home msny ND 02-03, ss Plymouth Ill 03-04, ss Grimes and Ridgedale Iowa 04-05, ss Union twp ch Le Mars 05-06; d Willard NY Oct 28 22; 4933*

CURTIS, EDWIN ERNEST, [B], b Oil City Pa May 20 1872; PrU 1899; PTS 99-1902; ord Pby Westminster Jun 11 02; p Chestnut Level Pa 02-11, p Westm ch Harrisburg 11-18; d Harrisburg Pa Oct 27 18; 4934*

DOANE, CLARENCE EUGENE, [B], b East Cleveland Ohio Apr 24 1874; KenyonC 97; UGöttingen and UBerlin 98-99, PTS 99-1902; ord Pby Pembina Aug 28 02; p Neche ND 02-03, ss Pembina 03-04, p Pine Plains NY 04-10, p Chanceford Pa 10-12, p Congl ch Cleveland Ohio 12-14, p Strongsville 14-24, oc s Cleveland 24-30, p North Fairfield 30-32, p Wading River NY 32-37, p 1st ch Verona and Mt Vernon 37-41; d May 20 47; 4935*

DODD, ALBERT BALDWIN, [BM], b Jacksonville Ill Feb 5 1877; WestmC Mo 98, PrU MA 1902; PTS BD 1899-1902, G S Green Fellow hebrew 02-03; ord Pby New Brunswick May 3 03; msny Weihsien China 03-04, msny Tsinanfu Shantung province and prin Clara Linton Hamilton Acad for Boys 04-18, edn and evang work 12-19, prof North ChinaTS Weihsien 19-51, prof Nat Bible Inst NYC NY 44-46, prof spiritual training North ChinaTS Weihsien 47-48, p chs Pbn Ch of Christ in China 07-69, pres RefTS Taiwan 55-?; WestmC Mo DD 26; d Taiwan Jul 31 72; 4936*

DOLTZ, PAUL, [BM], b Young America Minn Sept 23 1875; MacalesterC 99, PrU MA 1902; PTS BD 1899-1902; ord Pby Minneapolis Jul 8 02; msny evang Iloilo Philippine Islands 02-16, tchr and vice pres Silliman Inst Dumaguete 16-26, evang 26-30, chap and vice pres Silliman Inst 30-35, re 36; d Portland Oreg Jan 30 43; 4937*

EDGE, WALTER WARREN, [B], b Mt Tabor SC Sept 20 1876; PbnC SC 99; ColumbiaTS 99-1901, PTS 01-02; ord Pby West Jersey May 20-02; p Morganton NC 02-05, p Flemington Ga 05-06, p Davis WVa 06-10, p Laurel Md 10-12, p Manasquan NJ 12-15, p Brainerd ch Easton Pa 15-25, p 1st ch Lancaster 25-34; LafayetteC DD 23; d Easton Pa Feb 8 34; 4938*

EDSON, GEORGE CLEMENTS, [B], b Downsville NY Dec 7 1877; MacalesterC 99, NYU MA, UPittsburgh PhD 1936; PTS 1899-1902; ord Pby Phila North Jul 15 02; p Carversville Pa 02-04, p Amagansett NY 04-07, p Noble st ch Brooklyn 07-11, sec Board Edn, prof latin and greek WaynesburgC Waynesburg Pa 24-53; d Waynesburg Pa Sept 26 53; 4939*

ERDMAN, WALTER COLLINS, [B], b Chicago Ill Nov 8 1877; PrU 99, MA 1902; PTS 1899-1902; ord Pby Phila North Jan 13 03; asst p 1st ch Germantown Phila Pa 02-04, travel 04-05, ss sec Board Foreign Missions NYC NY 05-06, msny Taiku Korea 06-24, instr OT PbnTS Pyeng Yang 11-12, prof 22-29, msny Pyeng Yang 24-29; HuronC DD 25; d Germantown Phila Pa May 17 48; 4940*

EVANS, THOMAS ST CLAIR, [b], b Indiana County Pa May 6 1872; PrU 97; Ref EpiscTS, PTS 99-1900; sec Philadelphian Soc PrU 00-01, 15-18, sec Christian Assn UPennsylvania Phila 01-15, sec Student Christian Assn UMichigan Ann Arbor 1921, Daily Vacation Bible Assn 21-28, exec sec The University Religious Conference UCLA 28-?; YMCA war service 18-19; d c52; 4972*

FERRELL, DUDLEY HAYS, [B], b Cincinnati Ohio Jan 29 1879; TarkioC 99, PrU MA 1902; PTS 1899-1902; ord Pby Lehigh Jun 5 02; p Slatington Pa 02-04, p Unity Unitarian ch Natick Mass 04-06, p Unity ch Brockton 06-18, p Ch of the Messiah Montreal Quebec Canada 18-20, p Unitarian ch Lynn Mass 20-27, Relief Commn Grand Lodge of Mass AF&AM 27-31, p 2nd ch Boston Mass 30-32; d Boston Mass Sept 15 32; 4941*

FISHER, ALZO JOHN, [B], b Cleves Iowa Aug 20 1877; CoeC 99; PTS 99-1902; ord evang Pby Waterloo Jul 02; msny Canton China 02-04, msny Shek Lung 04-17, msny Canton 17-27, sec Nat Child Welfare Assn of China 28-29, asso gen sec Kroongtung Syn 29-32, gen sec Gen Assembly Ch of Christ China 32-34, gen sec Kwang Tung Syn 34-39, exec sec Gen Assembly Ch of Christ 41-47, re 47; CoeC DD 17; d Pasadena Calif Dec 17 67; 4942*

FORSYTH, HENRY HAZLETT, [B], b Sewickley Pa Jun 14 1877; UPittsburgh 98; NewC Edinburgh, Free ChC Glasgow, PTS 99-1902; ord Pby Allegheny Dec 28 03; p Ben Avon Pa 03-22, p Kingshighway ch St Louis Mo 22-26, p 6th ch Pittsburgh Pa 26-34; DD WestmC Mo 20, Missouri ValleyC LLD 23; d Pittsburgh Pa Jun 11 34; 4943*

FRIEND, WILLIAM NATHANIEL, [b], b Oakland Calif Apr 5 1870; UCalifornia Berkeley 96; San FranciscoTS 99-1900, PTS 00-01; ord Pby Denver Dec 6 01; p Golden Colo 01-09, p Howard ch San Francisco Calif 09-13; d 34; 4973*

GIFFEN, BRUCE JOHNSTON, [BM], b Ramle Egypt Mar 5 1878; ErskineC 97, PrU 98-99; XeniaTS 99-1901, PTS BD 01-03; ord UPCNA Pby Wheeling May 15 03; msny Egypt 03-06, ss Torrington Wyo 06-08, ss PCUSA ch Nyssa Oreg 08-10, p Parma Idaho 10-16, p McMinnville Oreg 16-19, p Vernon ch Portland 19-20, chap Wheatland Hospital Wheatland Wyo 20, p UOregon Eugene 20-27, p Cedar Falls Iowa 27-40; ErskineC DD 36; d Fort Lauderdale Fla Oct 2 59; 4944*

GOOD, THOMAS ROSEBERRY, [b], b Sunderland England Mar 29 1869; PTS 99-1900, 01-04; ord Pby Denver Jul 27 04; p Mt Sterling Ill 04-07, msny Yokohama Japan 08-14, p Union ch Schenectady NY 15-39, re 39; d Princeton NJ Jun 3 44; 4974*

GRAHAM, WILLIAM FORRESTER, [b], b Sandwich Ill Dec 25 1875; TarkioC 97; PTS 99-1900, AlleghenyTS 00-02; ord UPCNA Pby College Springs Oct 29 02; p Adams and ss Prescott Iowa 02-04, p St Charles 05-08, p Westchester 08-12, ss 2nd ch Bellingham Wash 12-15, p Winchester Kans 15-17, p Hepburn Iowa 17-19, p Dunbar Nebr 19-22, p Murray 22-27, p Allerton Iowa 27-34; d Allerton Iowa Nov 23 34; 4975*

GUY, THOMAS RODGERS, [B], b Honey Brook Pa Oct 16 1871; LafayetteC 98; PTS 99-1902; ord Pby Chester Jul 8 02; msny Tsinanfu Shantung China 02-05, ss Rigby and Poplar Idaho 08-09, tchr and home msny 09-25, ss Omaha Nebr 26, ss Des Moines Iowa 26-29; d May 2 48; 4945*

HARMON, HAROLD CHARLES, [B], b Hoosick Falls NY Jan 26 1873; PrU 99; PTS 99-1902, 08-09; ord Pby Chillicothe Oct 7 02; p Bainbridge and ss Bourneville Ohio 02-04, p Cairo NY 04-06, p West ch Newark NJ 06-18, p 1st ch Cambridge NY 19-42, p em 42-64; YMCA war service 18-19; d Cooperstown NY Apr 7 64; 4946*

HATA, SHOKICHI, [BM], b Yamaguchi Japan Feb 4 1871; WabashC 99; PTS BD 99-1903; ord Pby New Brunswick May 6 03; p Daimachi ch Tokyo Japan 03-06, lectr theol dept Meiji Gakuin 03-06, prof theol 06-10, p Japanese ch Pasadena Calif 10-12, p Japanese ch Riverside 12-14, p Japanese ch Salinas 14-20, p Japanese ch Stockton 20-23, p Japanese ch San Francisco 23-32, p Salt Lake ch Salt Lake City Utah 32-39, p Stockton 39-47; WabashC DD 30; d Yokohama Japan Nov 6 57; 4947*

HILLIS, LEWIS BRADLEY, [B], b Towanda Pa Oct 5 1876; CEmporia 99, UCalifornia Berkeley MA 1920; PTS 1899-1902; ord Pby Emporia Jun 3 02; msny Am ch Manila Philippine Islands 02-09, ss and p elect Millburn NJ 1899-1911, asst p 1st ch Newark 11-15, chap UCalifornia Berkeley 15-24, gen dir dept of recruiting Board Chr Edn 24-27, gen dir Student Aid 25-27, acting sec Div of Edn 25-27; chap Syn Calif 27-47; CEmporia DD 20; d Berkeley Calif Nov 27 47; 4948*

IRVINE, HOWARD CLARKE, [B], b Oelwein Iowa Dec 11 1879; LenoxC 99; PTS 99-1902; ord Pby Pembina Aug 28 02; ss Glenila ND 02-03, ss Edinburgh and Knox 03-04, p Osnabrock and Soper 04-06, p Leeds 06-07, p Jesup Iowa 07-13, p Bellevue 13-16, p Peniel ch Monticello 16-20, p Union ch Quesqueton 20-21, p Afton 21-25, p Birmingham and Mt Zion 25-50; ParsonsC DD 53; d Fairfield Iowa Aug 13 60; 4949*

JAMES, JOSEPH EAKINS, [BM], b York Ala Apr 11 1876; OxfordC 98, PrU MA 1900-02; ColumbiaTS 1899-1900, PTS 1900-02, BD 03-04; ord Pby Atlanta Nov 11 02; p Inman Park ch Atlanta Ga 02-03, p Central ch Anderson SC 04-08, p Aveleigh ch Newberry 08-11, p Uniontown Ala 11-16, p Marlan Tex 16-19, p 1st ch Gonzales 19-28, p Southeast ch Kansas City Mo 28-30, p Trenton Tenn 30-45, ss Bolivar 45-53; Alabama PbnC DD; d Bolivar Tenn Jan 29 59; 4950*

JOHNSON, WESTON T, [B], b Monroe Mich Aug 6 1874; AlmaC 99; PTS 99-1902; ord Pby Detroit May 27 02; msny Asahigawa Japan 02-03, msny Sapporo 03-16, msny Tokyo 16-18, sec Board Foreign Missions Pacific District 18-38, AlmaC DD 22; d San Francisco Calif Feb 13 54; 4951*

JONES, EBENEZER EDWIN, [BM], b Fox Lake Wis Sept 2 1877; RiponC 99, PrU MA 1901; PTS BD 1899-1902; ord Welsh Pbn Ch Syn Wisconsin Jun 13 03; p Jackson Ohio 02-06, ss Congl ch Lyons Colo 06-07, ss Pbn ch Idaho Springs 07-10, p Welsh Pbn ch Los Angeles Calif 10-14, p Columbus Ohio 14-22, district sec Welsh Synods 22-30, exec sec 30-36, int s Bangor Pa 37-38, p Columbus Wis 38-45, re 45; CWooster DD 33; d Columbus Wis Aug 28 56; 4952*

KELLMAYER, EGIDIUS, [b], b Kirweiler Bavaria Germany Mar 15 1874; NewarkTS 97, UnionTS NYC 97-98, PTS 98-1902; ord Pby West Jersey May 12 04; ss Osborne meml ch Cedarville NJ 04-05, p Titusville 05-08, p Bethany ch Chester Pa 08-16, p 1st Congl ch Chester 16-18, p Pbn ch Sutersville 28-30, p Holland Patent NY 30-37; d Horsham Pa 46; 4976*

KELLOGG, AUGUSTUS CLARK, [B], b Elizabeth NJ Aug 24 1870; PrU 93, New York Law School LLB 94-96; AuburnTS 99-1901, PTS 01-02; ord Pby Long Island Oct 14 02; lawyer 1893-99, ss 1st ch East Moriches NY 1902-07, ss Cairo 08-09, p Delaware and Knowlton chs Delaware NJ 10-41; d Delaware NJ Nov 8 41; 4953*

KREAGER, FRANK SIDLE, [B], b Gratiot Ohio Jan 19 1873; Ohio WesleyanC 98, MA 99; LaneTS 99-1901, PTS 01-02; ord Pby Lima Oct 22 02; p 1st ch Celina Ohio 02-05, p Forest ave ch Dayton 05-17; d Dayton Ohio Feb 19 43; 4954 *

LACY, JOHN MCDOWELL ALEXANDER, [B], b Sedalia Mo Jan 18 1877; ColumbianU; PTS 99-1902; ord Pby Savannah Sept 19 02; p Hazelhurst and Trinity and ss Douglass Ga 02-03, p Royal Oak and ss Rural Retreat Va 03-09, p Norton 09-10, p Hinton WVa 11-18, evang Washington DC 20-26, p Davis meml ch Elkins WVa 27-41; USArmy 19; d Elkins WVa Sept 30 41; 4955*

LOGAN, WILLIAM JOHN, [b], b Dundrain County Donegal Ireland Sept 21 1876; RoyalU Dublin 99; PTS 99-1900, Assembly'sC Belfast 00-02; ord Pby Letterkenny Jul 28 04; asst p Rutland Square ch Dublin Ireland 02-04, asst p 1st ch Letterkenny 04-25, p Ballyshanny 25-32; d Ballyshanny Ireland Mar 31 32; 4977*

LOWRIE, WILLIAM JAMES, [b], b Gorman NY Feb 29 1876; UNebraska 1899; PTS 1900-01, McCormickTS 01-02; ord Pby Duluth Oct 20 1902; p Highland ch Duluth Minn 02-06, p Westm ch Duluth 02-08, p 1st ch Brainerd Minn 08-20, p 1st ch Windom 20-34, re 34; 4978

MCCLENAHAN, JOHN WALLACE, [G], b Olena Ill Apr 25 1874; TarkioC 95; AlleghenyTS 98-1901, PTS 01-02; ord UPCNA Pby Allegheny Oct 20 02; p 8th ch Chicago Ill 02-09, ss East Side ch Gary Ind 09-14, p Little York Ill 14-18, p 8th ch Chicago 18-26, ss Little York and Henderson 26-32, p 1st ch Hammond Ind 32-37, p Chatham ch Chicago Ill 37-46, re 46, office mgr The Layman Tithing Found Chicago 46-?; TarkioC DD 37; d Chicago Ill Sept 18 60; 4979*

MCINTOSH, ANDREW DUNCAN, [b], b Troy Kans Nov 14 1880; HighlandU 99; PTS 99-1900; tchr Watertown Conn; d; 4980*

MITCHELL, CHARLES BURRELL, [b], b Brunswick Maine Oct 9 1870; PTS 99-1901; ord Pby Albany Jun 20 01; lawyer and business Albany NY 1895-99, ss Cedar st chapel Montclair NJ 1900-05, ss Good Will chapel NYC NY 05-06, p 1st ch Haddon Heights NJ 08-10, lawyer; d Oct 16 51; 4981*

MITCHELL, CHARLES GODFREY, [b], b Baltimore Md Nov 10 1869; UDelaware 99; PTS 99-1900; ord Pby St Lawrence Sept 29 03; msny Adirondack Mountains 00-03, ss Rossie NY 03-05, ss Howard 05-10, p Middleport 10-12, p Avonmore Pa 12-18, p Jackson Center 18-23, p Bellville Ohio 23-26, p Bethel ch Bellaire 26-39, re 39; d Jul 5 55; 4982*

MITCHELL, DAVID RUSSELL, [b], b Belfast Ireland Jan 25 1872; MageeC Londonderry 99; PTS 99-1900, Free ChC Edinburgh 00-01, Assembly'sC Belfast 01-02; ord Pby Ballymena Apr 4 05; ss Blarney ch and asst p Trinity ch Cork Ireland 02-04, asst p High ch Linlithgow Scotland 04, asst p Viewforth ch Edinburgh 04-05, p 1st ch Broughshane Ireland 05-19, p St Andrew's ch Alexandria Egypt 19-23, asst p St Columbus ch London England 23-26, p Aberfeldy Scotland 26-30, p Penninghaine ch Newton-Stewart 30-47, re 47; chap British Army 14-19; d Kilmacolm Renfrewshire Scotland Apr 11 64; 4983*

MITCHELL, THOMAS WILLIAM, [B], b NYC NY Feb 23 1875; UWisconsin 99; PTS BD 99-1902; ord Pby Waterloo May 27 02; msny Hengchow China 02-03, msny Chenchow 03-23, msny Siangtan 23-44; CEmporia DD 30; d Santa Cruz Calif Oct 20 59; 4956*

MORTON, CHARLES HAY, [b], b Winchester Ky Sept 14 1876; PrU 99, UParis 99-1900; Kentucky PbnTS 00, PTS 00-01, Kentucky PbnTS 01-02, BD 05-06; ord Pby La Fayette Sept 30 02; p Sweet Springs and Prairie Mo 02-05, ss Brank meml ch St Louis 06, p Ferguson 06-10, p Memphis 10-15, p Centerville Iowa 15-19, p Cape Girardeau Mo 19-40, ss Potosi 40-?; Westm Mo DD 29; d May 7 49; 4984*

NICELY, WILLIAM EMERSON, [b], b Dayton Ind Dec 22 1873; PrU 98, MA 99, Internat Correspondence Sch Scranton Pa 1900-03, UPennsylvania MD 03-07; PTS 1899-1900; physician Methodist Hospital Phila Pa 07-09, prof UMississippi Medical Sch 09-13, prof UTennessee Medical Sch Knoxville 15-17, medical dir Waukesha Spa Waukesha Wis 20-?; d Waukesha Wis Feb 3 51; 4985*

PAIST, BENJAMIN FRANKLIN, [BM], b Parkesburg Pa May 29 1878; UrsinusC 99, PrU MA 1902, UZurich 04; PTS BD 1899-1902, W H Green Fellow ch hist 02-03, UErlangen W H Green Fellow didactics and polemical theol 03-04; ord Pby Phila North Jun 29 03; p Langhorne Pa 03-18, p 1st ch Hillsboro Ohio 18-22, p 1st ch Lancaster 22-45; UrsinusC DD 32; d Lancaster Ohio Aug 27 45; 4957*

PINCKNEY, HENRY HAMMOND, [b], b Charleston SC Jan 11 1860; USouth Carolina; Ref EpiscTS PTS 99-1901; ord AME Ch Apr 24 1887; p Jersey City NJ 85-87, p Rahway 87-90, p Jersey City 90-92, p Snow Hill 92-94, p Gouldtown 94-96, p Burlington 96-98, p Bordentown 98-99, p Princeton 99-1901, presiding elder Trenton district 01-05, asst editor Christian Recorder 00-06, presiding elder Newark district 05-07, p Elmira NY 07, presiding elder NY Conference 07, ss Salem NJ; d Camden NJ Apr 2 20; 4986*

POLK, THOMAS MCKEAN, [B], b Pocomoke City Md Apr 17 1876; LafayetteC 96; PTS 96-98, 1901-03; ord Pby Chester Oct 9 03; ss Joseph Oreg 03-05, ss Brownsburg Pa 05, p Doe Run 05-08, p Mortonville 08-11, p Olyphant 11-13, p Ashley 14-20, p Richboro 21, p Middle Spring ch Shippensburg 25-39; d Shippensburg Pa Aug 10 39; 4958*

PRESTON, JOHN FAIRMAN, [B], b Fernandina Fla Apr 30 1875; FurmanU 98; PTS 99-1902; ord Pby Enoree Apr 18 03; field sec 'Forward Movement" Exec Commn of Foreign Missions 02-03, msny Mokpo South Chulla province Korea 03-06, msny Kwangju 07-12, msny Soonchun 13-42; OglethorpeU DD 26, KingC Tenn DD 26; d Decatur Ga Jul 6 75; 4959*

PURCELL, JONATHAN WESLEY, [B], b Gate City Va Apr 4 1866; Kansas State TchrsC 97, PrU MA 1902, Providence U Oak Hill Ohio PhD 03; PTS BD 1899-1903, HartfordTS 03-04; ord ME Ch Aug 30 1891; p White Church Kans 89-90, p Kickapoo 90-91, p Freeman Mo 91-92, p Westport 92-95, p Blue Springs 95-97, p Bunceton 97-99, p Pbn ch Manalapan NJ 1902-03, 05, home msny Victor Colo 04, p Keyster WVa 05-07, p 1st ch Sante Fé NMex 07-09, p Monticello Ark 09-10, p 1st ch Palatka Fla 10-15, p 1st ch Faison NC 15-22, p 1st ch Casa Grande Ariz 22-25, p Norwood ch Jacksonville Fla 25-30, p 1st ch Palmyra Mo 31-33; TempleU DD 10; d Deland Fla Oct 17 34; 4960*

REEVES, NATHANIEL SMITH, [B], b Millville NJ Apr 22, 1875; PrU 99, MA 1901, NYU PhD 35; PTS BD 1899-1902; ord Pby New Brunswick Jul 29 02; p 1st ch Alexandria NJ 02-03, p Westm ch Devil's Lake ND 04-07, p Piedmont ch Portland Oreg 07-08, p 1st ch Dallas 08-10, p Palisades Colo 10-12, p Loveland 12-14, p New Providence NJ 14-20, p State st ch Hackensack 20-22, supt and lectr Swarthmore Chautauqua Assn 22-24, field sec Lord's Day Alliance US 24-27, field sec NY 27-28, p Madison Ave ch Elizabeth NJ 28-46, SS United ch Shushan NY 46-58, re 59; d Cambridge NY Sept 11 65; 4961*

RICHARDSON, JOHN MACLAREN, [b], b Geneva NY Sept 16 1876; PrU 99; PTS 99-1901, AuburnTS 01-02; ord Pby Geneva May 30 02; p Chittenango NY 02-05, p East Genesee ch Syracuse 05-08, p 1st ch Bridgeport Conn 09-17; d Bridgeport Conn Jan 11 17; 4987*

ROBBINS, HOWARD CHANDLER, [b], b Phila Pa Dec 11 1876; YaleU 99; PTS 99-1900, EpiscTS BD 00-03; ord Prot Episc Ch May 28 04; curate St Peter's ch Morristown NJ 03-05, rec St Paul's ch Englewood 05-11, rec Ch of the incarnation NYC NY 11-17, dean Cathedral of St John the Divine 17-29, prof pastoral theol GeneralTS 29-41, lectr 41-43, honorary lectr 43-52; WilliamsC DD 16, MiddleburyC DD 27, YaleUDS DD 28, TrinityC Conn DD 31, EpiscTS DD 31; d NYC NY Mar 20 52; 4988*

RUSSELL, GEORGE JEFFREY, [B], b Montclair NJ Apr 5 1878; PrU 99, MA 1901; PTS BD 1899-1902; Free

ChC Edinburgh 02-03; ord Pby Newark May 14 02; asso p 1st ch Pittsburgh Pa 03-09, p 1st ch Southampton NY 09-18, field sec Nat Service Commn Pbn Ch 19-21, ss Ch of the puritans NYC NY 21-23, p 2nd ch NYC 23-37, chap Pbn Hospital NYC 37-?; chap USArmy 18-19; AlbanyC DD 31; d Rockport Mass Aug 21 48; 4962*

RUSSELL, SAMUEL BURNSIDE, [G], b Mullertown County Down Ireland Mar 23 1873; Queen'sU Belfast 98; Assembly'sC Belfast 98-1900, PTS 01-02; ord Pby Erie Sept 10 02; p East ch Bradford Pa 02-03, p Hillsburg Ontario Canada 03-05, p Erskine ch Hamilton 05-25, asso p Centenary united ch Hamilton 25-26, p Wesley united ch Hamilton 26-45, re 45; d Toronto Ontario Canada Mar 4 55; 4989*

SEARIGHT, HENRY BROWN, [B], b Nashville Tenn Aug 27 1878; Southwestern PbnU 98; UnionTS Va 98-1901, PTS BD 01-02; ord Pby Cherokee Sept 12 02; p Acworth, Midway and Mars Hill Ga 02-08, p Washington NC 08-29; CentralU Ky DD 27; d Washington NC Oct 8 29; 4963*

SENTELLE, MARK EDGAR, [b], b Greenville Tenn Oct 6 1874; DavidsonC 94, YaleU MA 99; PTS 99-1901; ord Pby Lexington Sept 10 01; ss Sutton W Va 01-02, p Big Spring Tex 02-03, prof phil DavidsonC NC 03-41, dean of students 41-49; KingC Tenn DD 05, PbnC SC LLD 25; d Davidson NC Apr 13 49; 4990*

SIMMONS, FRANK ERDMAN, [B], b May 4 1875; YaleU 99, PrU MA 1903; PTS 1899-1902; ord Pby Newark Dec 11 02; asst p South park ch Newark NJ 03-04, asst p 1st ch Pittsburgh Pa 03-07, p American ch Frankfurt Germany 07-08, travel and study 08-09, p Westm ch Brooklyn NY 09-27, p Spencer meml ch Brooklyn 27-51, re 51; Southwestern Tenn DD 30; d Brooklyn NY Oct 15 54; 4964*

STARK, GEORGE SHIPPEN, [B], b NYC NY Jun 30 1876; LincolnU 99; PTS BD 99-1902; ord Pby Elizabeth May 7 03; ss Siloam ch Elizabeth NJ 02-05, p Witherspoon st ch Princeton 05-19, p Siloam ch Brooklyn NY 20-47; d Brooklyn NY Nov 13 47; 4965*

STEKETEE, JOHN BASTIAN, [b], b Holland Mich Feb 11 1877; HopeC 98; PTS 99-1900, WesternTS Mich 05-07; ord Ref Ch Am Classis Illinois May 25 09; tchr Harrison SD 04-05, 07-08, p Raritan Ill 09-15, p New Salem and Clarksville NY 15-18, p Flatbush ch Saugerties 18-22, msny Classis Ulster 22-41, re 41; d Penney Farms Fla Jul 58; 4991*

TERRY, ELIPHALET BRADFORD, [B], b Brooklyn NY Oct 1 1866; YaleU 88; PTS 99-1902; ord Pby Brooklyn Nov 29 03; business and law, home msny ND 03, evang Brooklyn NY 04-22; d Brooklyn NY Oct 9 22; 4966*

VANCE, JAMES MILTON, [b], b Lexington Ill May 21 1875; Lake ForestC 96; PTS 99-1900, McCormickTS BD 03, Blackstone Fellow greek, UMarburg 03, UBerlin 04, UJena PhD 07; ord evang Pby Madison Apr 29 03; tchr Pendleton Oreg 96-97, tchr Pontiac Ill 97-99, prof rel CWooster Ohio 06-?, acting dean 08-09, dean of men 21-30; Am Red Cross Commn Palestine 18-19; d Wooster Ohio Jul 5 48; 4992*

VAN ESS, JOHN, [B], b North Holland Mich Aug 10 1879; HopeC 99, MA 1902; PTS 1899-1902; ord Ref Ch Am Classis Wisconsin Jul 1 02; msny Arabia 02-11, prin Am School for Boys Basrah Iraq 11-35, prin em 35-49; CentralC Iowa DD 18; d Iraq Apr 26 49; 4967*

VOGELSONGER, HARRY MILTON, [B], b near Shippensburg Pa Nov 10 1872; Franklin and MarshallC 97; PTS 99-1902; ord evang Pby Carlisle Jun 9 02; asst p Bethlehem ch Phila Pa 02-04, p 1st ch Slatington 04-10, p 1st ch Rochester Minn 10-16, p Biddle meml ch Carlisle Pa 16-20, p 1st ch Newport 20-38; d Newport Pa Dec 11 38; 4968*

WOODS, HENRY MCKEE, [G], b Columbus Ohio Aug 14 1857; UVirginia 77; UEdinburgh and Free ChC Edinburgh 80-81, UnionTS Va 81-83, PTS 1901-02; ord Pby West Hanover Oct 29 1883; prof OgdenC Ky 78-80, msny Chinkiang China 84-87, msny Tsing Kiang Pu 87-1904, evang and acting p Hwaianfu 04-25; Hampden-SidneyC DD 1893, LLD 25; d Ventnor NJ Dec 43; 4993*

YOUNG, CHARLES VAN PATTEN, [B], b Middletown Ohio Nov 10 1876; CornellU 99, Springfield YMCA Training Sch 1904; PTS 99-1902; lic Pby Northumberland Apr 21 02; ss Luth ch Washington DC 02, p Eastminster pbn ch Erie Pa 02-03, prof physical culture CornellU Ithaca NY 04-44, prof em 44-60; d Ithaca NY Nov 10 60; 4969*

1903

BACHMAN, ROBERT, Jr, [b], b Fayetteville NY Jun 14 1877; PrU 99, PTS 1900-02, UnionTS NYC 03-04; ord pr Prot Episc Ch May 18 13; settlement work NYC NY 04-06, supt men's work St Bartholomew parish house 06-07, bureau municipal research 08-11, asst rec Grace ch 11-14, asst rec St James's ch 14-16, rec St Paul's ch Portsmouth RI 16-20, rec St James's ch Great Barrington Mass 20-21; d NYC NY Nov 28 21; 5044*

BARNHILL, OLIVER PAUL, [B], b La Grange Ky Mar 24 1878; CentreC Ky 1900, PrU MA 03; PTS 00-03; ord Pby Brooklyn Jun 26 03; asso p meml ch Brooklyn NY 03-04, p 1st ch Edgewater Stapleton 04-16, asso p Marble Collegiate ch NYC 16-23, p Fordham Manor ref ch am NYC 23-24; chap US Red Cross; AlfredU DD 19, CentreC Ky DD 19; d NYC NY Aug 18 34; 4994*

BERKHOF, LOUIS, [M], b Emmen Netherlands Oct 13 1873; CalvinC 97; CalvinTS 97-1900, PTS BD 02-04; ord Chr Ref Ch Classis Grand Rapids West Sept 23 00; p Allendale Mich 00-02, p Oakdale Park ch Grand Rapids 04-06, prof NT theol CalvinTS 06-44, pres 31-44; d Dec 57; 5045*

BOSSERT, FRANK GOESS, [BM], b Phila Pa Feb 3 1879; UPennsylvania 99, Harrison Scholar phil MA 99-1900; PTS 00-03, BD 14-15; ord Pby Monmouth Oct 15 03; p Cream Ridge and New Egypt NJ 03-09, p Mt Joy and Donegal Pa 09-28, p Roxborough Phila 19-40, re 40; YMCA war service 18-19; d Phila Pa Mar 4 50; 4995*

BREWER, WESLEY CORWIN, [BM], b Vinton Iowa Jan 17 1879; CoeC 1900; PTS BD 00-03, UBerlin, ULeipzig G S Green Fellow hebrew; ord Pby Des Moines Nov 29 04; ss 1st ch Colfax Iowa 04-05, p Stillwater Okla 05-11, prof language dept Fairmount ConglC Wichita Kans 11-12, p 1st ch Douglas Ariz 12-20; d Douglas Ariz Aug 26 20; 4996*

BROWN, BENJAMIN MICKLE, [B], b Chicago Ill Jun 20 1871; UTexas; PTS 99-1900, 01-03; ord Pby Cleveland Sept 16 06; Tramp Mission Trenton NJ 00-01, business Cleveland Ohio 03-06, sec Board Foreign Missions Chicago Ill 06-07, evang Chicago 07-08, p Onward ch 08-13, evang 13-26, p Gospel Loop ch 26-?; d May 45; 4997*

BROWN, JOHN, [B], b Ballykeel County Down Ireland Jul 13 1870; HastingsC 1900; PTS 00-03; ord Pby Superior Canada Jun 3 03; msny Canada 03-15; d Verdant Valley Alberta Canada Dec 20 46; 4998*

BROWN, SAMUEL ROBERT, [B], b Waltersburg Pa Dec 6 1876; CWooster 99, PrU 1900; AuburnTS 00-01, UnionTS NYC 01-02, PTS 02-03; ord Pby Rochester Jul 14 03; p 1st and 2nd chs Sparta NY 03-06, p Orwell Ohio 06-09, p Somerset NY 09-11, p Ellsworth Pa 11-14, p Berwindale 14-15, p Warrensburg NY 15-19, p Milesburg Pa 20-24, p Laboratory ch Washington 24-29, p Spruce Creek ch Pennsylvania Furnace 29-37; d Pennsylvania Furnace Pa Apr 10 37; 4999*

DAVENPORT, HARRY, [B], b NYC NY May 17 1876; WesleyanU 1900; PTS 00-03, UnionTS NYC 05-06; ord Pby Utica Nov 22 04; p Westernville NY 03-05, p Congl ch Bridgewater Conn 07-10, govt clerk Washington DC 10-27, NYC NY 27-?; d Bridgeport Conn Apr 13 37; 5000*

DAVIS, EDWIN EMERSON, [B], b NYC NY Feb 14 1872; LaneTS 1900-02, PTS 02-03; ord Pby Cleveland Jun 24 03; p Mayflower ch Cleveland Ohio 03-05, evang 05-06, p Roswell NMex 06-08; d 47?; 5001*

DEMAREE, VICTOR BARR, [B], b Franklin Ind Dec 13 1865; HanoverC 1900; PTS 00-03; ord Pby Indianapolis May 11 03; ss Healdsburg Calif 03-04, p Redding 05-07, msny Dubuc Saskatchewan Canada 07, ss Manor 07-10, ss West Bend Iowa 10-11, p Earlham 11-17, p Grand Junction 17-20, p Armstrong 20-24, p Poplar Bluff Mo 24-30, acting p Macon 30-35, p Garden Groves Iowa 35-38, p Hedrids 38-42, re 42; d Newburgh Ind Apr 3 45; 5002*

DE PREE, JOHN JAMES, [B], b Spring Lake Mich Feb 29 1876; HopeC 99; PTS 1900-03; ord Pby Sioux City Nov 2 03; p Alta Iowa 03-07, p Denison 07-13, p Knox ch Sioux City 13-18, p Paola Kans 19-27, p Le Mars Iowa 17-34, re 34; YMCA war service 18-19; CEmporia DD 25; d Minneapolis Minn Aug 25 57; 5003*

EDGAR, JOHN BOGGS, [b], b New Bloomfield Pa Sept 29 1878; PrU 1900; PTS 00-01; business Charleston WVa 02-09; d Charleston WVa Sept 5 09; 5046*

FAIVRE, JOSEPH ZEPHERIN, [B], b Center Del Jul 29 1872; PTS 1900-03; ord Pby Chester Nov 16 03; ss South east ch Brewster NY 03-04, p Freedom Plains 04-06, ss 1st ch Lansing Iowa 06-07, p Unionville NY 07-09, p Irving ave ch Bridgeton NJ 09-11, p Nottingham Pa 12-16, p Amity NY 18-19, p Palisades 21-32, p Smithville Flats 33-35, ss Milton 36-41; d Kingston NY Jan 16 49; 5004*

FALCONER, JAMES, [B], b Truro Nova Scotia Canada Oct 29 1869; CPacific 1900, MA 02; San FranciscoTS 00-02, PTS 02-03; ord Pby San José Oct 15 03; ss Menlo Park Calif 03-05, p Hollister 05-10, p Santa Clara 10-18, p Berkeley 18-27, p Cupertino 27-35, re 35, oc s 35-42; CPacific DD 18; d San José Calif Apr 21 42; 5005*

FERGUSON, JOHN MCCLELLAN, [B], b Daretown NJ Dec 30 1871; LaneTS 99-1900, 01-02, PTS 02-03; ord Pby Arizona Apr 24 04; home msny Mayer Ariz 04-05, SS msny Pby Portland 06-09, YMCA work, res Phila Pa 39, res Rushsylvania Ohio 39-42; d Rushsylvania Ohio Apr 13 42; 5006*

FLEXER, ARTHUR GEORGE, [b], b Dorneysville Pa Dec 17 1874; MuhlenbergC 96, MA 1900, PTS 00-01; ord elder East Pennsylvania United Evang Conference Feb 25 06; p Hernden Pa 02-05, p Grace ch Lancaster 05-09, p Trinity ch Reading 09-10, p Mauch Chunk 10-13, p Shamokin 13-18, p Harrisburg 18-21, p Allentown 21-26, p Reading 26-31, p Schuylkill Haven 31-34, p Boulevard 34-40, re 40; d Nov 28 55; 5047*

FRANK, HOWARD MOODY, [BM], b Mason Ohio Feb 27 1879; WashburnC 99; PTS 99-1901, BD 02-04; ord Pby Topeka Jun 1 04; ss Baldwin and Black Jack Kans 01-02, home msny ND 03, home msny Alaska 04-07, ss Higgins Tex and Goodwin Okla 07-08, p Memphis Tex 08-11, p 1st ch Rapid City SD 11-12, home msny Clover 12-14, SS msny Wichita Falls Tex 14-16, supt settlement house work Dallas 16-17, asso p City temple Dallas 18-23, supt Reynolds Pbn Orphanage Albany and Dallas 23-26, asst p West ch St Louis Mo 26-28, asst p 1st ch Wausau Wis 28-30, p 3rd ch Topeka Kans 30-33; d Topeka Kans Mar 27 33; 5007*

GILMOUR, ABRAM DAVID POLLOCK, [b], b Helensburgh Scotland Oct 5 1876; Hampden-SidneyC 96; UnionTS Va 98-1901, PTS 02-03; ord Pby Cherokee Jun 11 01; tchr Charlottesville Va 1897-98, p Windsor ave ch Bristol Tenn 1901-05, financial agt UnionTS Richmond Va 05, asst prof hebrew 06-10, p Chester SC 10-16, p 1st ch Spartanburg 16-22, p 1st ch Wilmington NC 22-41, ill health, re 41; Washington & LeeU DD 09; d Leesburg Va May 14 48; 5048*

GRAHAM, HENRY SANDFORD, [b], b Monmouth England Jun 13 1868; United WestmC; PTS 1900-01; ord Pby Rio Grande Mar 27 1895; p Ch of the covenant Baltimore Md 96-1900, p Sudbury Ontario Canada 01-07, p Madoc 07-14, p St Andrew's ch Marsham 14-22, p St Andrew's ch Puce 22-26, p St John's ch Grimsby 26-34, re 39; d Markham Ontario Nov 4 52; 5049*

GRIMES, MILLS STRONG, [B], b Nunda NY Mar 4 1874; MacalesterC 1900, PrU MA 03; PTS 00-03; ord Pby Rochester May 15 03; p Roseland NJ 03-04, p Ogden ch Spencerport NY 04-07, p 1st ch Madelia Minn 07-10, p White Salmon Wash 10-15, Syn msny Adirondacks NY 15-16, p Forest ch Lyons Falls 16-19, vocational advisor US Veterans Bureau Baltimore Md and Boston Mass 19-23, p Biddle meml ch Carlisle Pa 23-25, field sec Near East Relief Washington DC 25-27, p White Haven Pa 27-37; chap USArmy 18-19; d White Haven Pa Nov 21 37; 5008*

HALL-QUEST, ALFRED LAWRENCE, [B], b NYC NY May 13 1879; AugustanaC 1900; PTS 00-03; ord Pby Brooklyn Oct 11 03; asst p Puritans ch NYC NY 04, asst p 1st ch Lancaster Pa 04-05, p Blackduck Minn 06-07, p 3rd ch St Joseph Mo 07-09, p Odessa 09-11, ss Parkville 11-12, prof phil WestmC Mo 12-13, asst prof edn UIllinois Urbana 13-14, prof edn psych UVirginia Charlotte 14-17, prof edn UCincinnati Ohio 17-23, fellow ColumbiaU NYC NY 23-24, dir extension work UPittsburgh Pa 24-25, lectr 25-30, instr edn NYU NYC NY 31-34, instr gen edn 34-38, lectr edn 38-42; d Mar 11 71; 5009*

HARE, DAVID HENRY, [B], b Alexis Ill Mar 15 1870; CEmporia 99, PrU MA 02; PTS 1899-1903; ord Pby Southern Oregon Aug 27 03; p 1st ch Myrtle Point and Willowdale Oreg 03-05, asst p 1st ch Portland 05-07, p 1st ch Tillamook 07-08, p Moscow Idaho 08-18, ss Davenport Wash 18-19, p Caldwell Idaho 19-22, supt Home Missions Idaho Syn 23-29, supt Nat Missions and Syn exec Idaho and Utah Syns 29-34, p Forbes ch Portland Oreg 34-37, ss Kendall Conn 37, re 46; CEmporia DD 25; d Portland Oreg Jul 26 47; 5010*

HEBERLING, JAMES STRUTHERS, [b], b Mauch Chunk Pa Jan 19 1876; LafayetteC 1900, MA 03; PTS 00; supt Wm T Carter Junior Republic Redington Pa 00-24, prof child helping Wm T Carter Foundation U Pennsylvania 24-32; LafayetteC LittM 26; d Swarthmore Pa Sept 28 32; 5050*

HERON, JAMES, [B], b Ramelton Ireland Jan 22 1863; CedarvilleC 99; Ref Pbn TS Ohio 99-1902, PTS 02-03, 21-22; ord Pby Huntingdon Jun 16 03; p Port Royal Pa 03-05, ss Sturgis SD 05-06, ss Vale 06, ss Kylertown, Bigler and Peale Pa 07-09, ss Iowa and Canada 09-21; d Oct 14 24; 5011*

HUFFER, SAMUEL WILBUR, [b], b Muncie Ind Oct 17 1874; HanoverC 1900, MA 05; McCormickTS 00-01, 02-03, PTS 01-02; ord Pby Schuyler Sept 24 03; p Clayton Ill 03-06, p Liberty Ind 06-11, p Portland 11-17, business 17-27, p Calvary ch Orlando Fla 27-29, field rep PCUS Commn Chr Edn 29-30, p Corydon Ind 30-35, p Sullivan 35-39, re 39; d Muncie Ind Nov 27 46; 5051 *

HUSS, CHARLES FRANCIS, [G], b Waynesburg Pa Jun 30 1876; WaynesburgC 96; WesternTS Pa 96-99, PTS 1902; ord Pby Redstone Oct 10 1899; ss Jefferson Pa, p East McKeesport 99-1902; d Waynesburg Pa Nov 23 02; 5052*

HUTCHISON, STUART NYE, [B], b Pleasant Plains NY May 20 1877; LafayetteC 1900, MA 1903; PTS 00-03; ord

Pby Newton Jun 26 03; asst p South Park ch Newark NJ 03-04, p 1st ch Steubenville Ohio 04-06, p 1st ref ch am Newark NJ 06-10, p 1st pbn ch Norfolk Va 10-21, p East liberty ch Pittsburgh Pa 21-47, p em 47, int pres WesternTS Pa; Hampden-SidneyC DD 16, Washington & JeffersonC LLD 42, LafayetteC LLD 43, mod Gen Assembly 42; d Pittsburgh Pa Apr 5 58; 5012*

JOHNSON, LEONARD ZACHARIAH, [M], b Harrisburg Pa Jun 17 1870; LincolnU Pa 98, MA 1901, PrU MA 04; LincolnUTS STB 1898-1901, PTS BD 02-04; ord Pby New Brunswick May 31 01; p Witherspoon st ch Princeton NJ 01-05, p Madison st ch Baltimore Md 05-18, prof english HowardU 18-48; LincolnU DD 06; d Washington DC Jun 15 49; 5053*

KEITH, HENRY JAMES, [b], b Smith's Falls Ontario Canada Sept 10 1875; McGillU 1899, 99-1900; PTS 00-01, PbnC Montreal Quebec Canada BD 01-03; ord Pby Lanark and Renfrew Canada Sept 20 04; lectr classics PbyC Montreal 01-03, sec Bible Study in India under Internat Commn YMCA NY 04-07, p Knox ch Peterborough Ontario Canada 07-14, p Westm ch Edmonton Alberta 15-18, p St Andrew's ch Winnipeg Manitoba 19-24, p St Andrew's united ch Winnipeg 26-?; ManitobaC DD; d Ottawa Ontario Sept 7 53; 5054 *

LANDSBOROUGH, JOHN ROBERT, [B], b Seaforth Ontario Canada Apr 7 1871; MacalesterC 1900, PrU MA 03; PTS 00-03; ord Pby Southern Oregon Oct 15 03; p Olivet ch Glendale Oreg 03-05, ss 1st ch Oregon City 05, p 06-17, p Vernon ch Portland 17-19, p 1st ch Nampa Idaho 19-22, p Westm ch Anacortes Wash 22-25, p Emmanuel ch Oakland Calif 25-35; d Portland Oreg Dec 22 36; 5013*

LEETCH, ROBERT GRAHAM, [b], b Washington DC Jan 23 1877; LafayetteC 1900, PrU MA 02; PTS 00-03; ord Pby Nassau Feb 11 04; p Far Rockaway NY 04-12, p Community ch Derby 12-22, p 2nd ch Baltimore Md 23-43, p em 43-57; LafayetteC DD 25; d Baltimore Md Sept 30 56; 5055*

MACDONALD, ALEXANDER OREN, [BM], b near Teeswater Ontario Canada Oct 12 1867; UManitoba 1900; PTS 00-05, BD 04; ord Pby New Brunswick Oct 4 05; p Kingston NJ 06-09, res Trenton 10-18, p Roslin Ontario Canada 21-24, p St Andrew's ch Fergus 16-?; d Ontario Canada Aug 9 50; 5014*

MACLEOD, WILLIAM, [B], b Assynt Scotland Sept 15 1874; UEdinburgh 1900, Kansas CityU PhD 04; AuburnTS 00-02, PTS 02-03, NewC Edinburgh 03-04; ord Pby Tongue Scotland Oct 5 04; p Melness Scotland 04-08, p Stratherrick and Foyers 08-12, p Whiting Bay 12-14, p Lochgelly ch 14-19, p Fort William 19-22, p Cowcaddens ch Glasgow 22-26, p Port Bannatyne 26-33; d; 5015*

MATHESON, DONALD MORRISON, [B], b Prince Edward Island Canada Jun 2 1871; PTS 1900-03; ord Pby Boston May 26 03; p 1st ch Haverhill Mass 03-05, p St John ch Stellarton Nova Scotia Canada 05-07, p 1st UPCNA ch Lowell Mass 07-08, p Pbn ch Lions Head Ontario Canada 10; p Allenford 11-15, p Stellarton Nova Scotia 16-24, p United Ch Canada Port Morien St Johns 26-27, p New Waterford 28-38, re 38; d Stellarton Nova Scotia Canada Jul 12 52; 5016*

MCBATH, WALKER EUGENE, [B], b Knoxville Tenn Nov 21 1874; UTennessee 98, PrU MA 03; PTS 00-03; ord Pby Washington City Jun 8 03; msny Quezaltenango Guatemala 03-15, ss WashingtonC Tenn 15-16, ss Hot Springs NC 16-18, clerk US Government Washington DC 18-26, editor US Dept of Agriculture 26-45, re 45; d Decatur Ga Apr 1 63; 5017*

MCCARTNEY, ALBERT JOSEPH, [B], b Northwood Ohio Jul 3 1878; UWisconsin 1900, PrU MA 03; WesternTS Pa 00-01, PTS 01-03, Free ChC Glasgow Scotland and MansfieldC Oxford England 04-05; ord Pby Shenango Sept 15 03; p Westfield ch Mt Jackson Pa 03-07, p 1st ch Sharon 07-11, p Kenwood evang ch Chicago Ill 11-27, p Santa Monica Calif 27-30, p Covenant 1st pbn ch Washington DC 30-46, dir Chicago Sunday Evening Club Chicago Ill 46-50, consultant Dept of State Washington DC 50-?; chap USNR; UPittsburgh DD 11, BeaverC LLD 35, RawlingsC LHD 45, GenevaC DD 48; d Washington DC Aug 20 65; 5018*

MCCLURE, JAMES ALEXANDER, [BM], b Spottswood Va Dec 12 1872; Washington & LeeU 99; UnionTS Va BD 99-1902, PTS BD 02-03; ord Pby Winchester Jun 3 03; p Front Royal and Ninevah Va 03-06, p Buena Vista 06-08, p Henderson NC 08-12, p 2nd ch Petersburg Va 12-24, p 1st ch St Petersburg Fla 24-46, p em 46-65; Washington & LeeU DD 20; d St Petersburg Fla Feb 15 65; 5019 *

MCDOWELL, SAMUEL, [B], b Avoca Pa Feb 12 1873; PrU 1900, MA 02; PTS 00-03; ord Pby Detroit Oct 29 03; p 1st ch Wyandotte Mich 03-06, p Douglass chapel Lee Park Wilkes-Barre Pa 06-42, p em 42-50; d Wilkes-Barre Sept 15 50; 5020*

MEEKER, JOHN SCUDDER, [G], b Tamaqua Pa Mar 15 1876; CWooster 96; San FranciscoTS 99-1902, PTS 02-03; ord Pby Rio Grande Oct 5 03; prof science and greek BrookfieldC Mo 1896-99, p Portales NMex 1903-06, ss Alamogordo 06-09, ss Mt Pleasant Utah 09-14, ss American Fork 14-21, ss Myton 21-33, p Herrin Ill 23-28, p Assumption 28-32, p Anadarko Okla 32-36, p 1st ch Del Norte Colo 37-41, re 42; d Halstead Kans Nov 16 52; 5056*

MILLER, HENRY WILSON, [B], b Trevorton Pa Dec 13 1872; Franklin & MarshallC 1900, MA 03; PTS 00-03; ord Pby Chester Sept 8 03; p Bridgeville Del 03-05, p Light st ch Baltimore Md 05-19, p Westm ch Harrisburg Pa 19-32, p 1st ch Strasburg 32-34, ss Dry Creek WVa 34-36, p Strasburg Pa 36-48, re 48; d Paradise Pa Jan 19 52; 5021*

MURRAY, WALTER RUE, [B], b Tsinan-fu Shantung China Sept 1 1877; CWooster 99; PTS 1900-03; ord Pby Baltimore Oct 8 03; p Havre-de-Grace Md 03-09, p Holmesburg Pa 09-17; YMCA war service 17-18; killed in action Château Thierry France Jul 16 18; 5022*

MYERS, CHARLES FRANKLIN, [b], b Lexington Va Jan 11 1876; Washington & LeeU; UnionTS Va 99-1902, PTS 02-03; ord Pby Kanawha Nov 13 03; ss Williamson WVa 04-09, p Bream meml ch Charleston 09-16, p 1st ch Greensboro NC 16-45; Washington & LeeU DD 18, DavidsonC DD 18; d Greensboro NC Jul 20 48; 5057*

NEIBEL, CHARLES LEWIS, [B], b Dayton Ohio Mar 24 1874; PrU 1900; PTS 00-03; ord Pby Dayton May 18 03; asst p East Liberty ch Pittsburgh Pa 03-07, p Eastern ch Washington DC 08-11, p Mt Auburn ch Cincinnati Ohio 12-17, res Houston Tex 22-26, ss Scranton Pa 27, res NYC NY 28-31, res Houston Tex 31-60, war work 18-19; d Houston Tex Dec 19 60; 5023*

NEVIUS, WARREN NELSON, [B], b Glen Ridge NJ Jun 25 1877; PrU 99, Experimental Science Fellow 99-1900; PTS 00-03; ord Pby Monmouth Jul 13 03; p South Amboy NJ 03-07, p Attica NY 07-16, DRE North ave ch New Rochelle 16-24, prof ethics and bible WilsonC Chambersburg Pa 24-51; LafayetteC DD 26; d Chambersburg Pa Nov 11 51; 5024*

NEWELL, JOHN, [B], b Belfast Ireland Jul 19 1865; ColoradoC 1900; San FranciscoTS 00-01, AuburnTS 01-02, PTS 02-03; ord Pby St Paul Feb 23 04; asst p House of Hope ch St Paul Minn 03-05, ss 3rd ch Springfield Ohio 06-?, p 07-18, res Kenmore Rathgor Ireland 18-33; d 38; 5025*

NOORDEWIER, JOHN GEZON, [BM], b Holland Mich Jan 7 1877; UMichigan 99, 99-1900; PTS 00-03, BD 15-16; ord Pby Fargo Aug 18 03; ss Courtenay ND 03-04, p Milton 04-06, p La Moure 07-09, p Calvary ch Riverton NJ 09-12, p New London Pa 12-19, p Union ch Oxford 19-23, p 1st ch Washington NJ 23-24; d Lancaster Pa Dec 14 24; 5026*

OLDENBURG, ERNST AUGUST, [b], b Hamburg Germany Nov 25 1867; MacalesterC 1900; PTS 00-01, McCormickTS 01-03; ord Pby Madison May 21 03; p Richland Center Wis 03-06, p Dallas Centre Iowa 06-07, p Valparaiso Ind 07-09, p East St Paul ch St Paul Minn 10-13, p Hastings Nebr 14-16, p Watertown SD 18-19, p Rock Creek ch Burrows Ind 20-21, p Earl Park 22-26, ss McLeansboro Ill 28-29, ss Cloverdale Oreg 30, ss Mt Lake ch Klamath Falls 31-32; d Ashland Oreg Oct 5 40; 5058*

PARK, JOHN EDGAR, [B], b Belfast Ireland Mar 7 1879; NewC Edinburgh 1900-01, RoyalU Dublin 02; Assembly'sC Belfast 01-02, PTS 02-03; ord Pby St Lawrence May 27 03; ss Stark and Sterling Pond NY 03-04, p West parish congl ch Andover Mass 04-07, p 2nd ch West Newton 07-26, prof BostonUTS 25-26, pres WheatonC Norton 26-44, lectr YaleU New Haven Conn 36, pres Am Congl Assn Boston Mass 48-?; TuftsC DD 23, WesleyanU LLD 27, MiddleburyC LLD 37; d Osterville Mass Mar 4 56; 5027*

PHILLIPS, MARK LEROY, [b], b Sand Springs Miss Feb 23 1876; Southwestern PbnU; UnionTS Richmond Va 99-1902, PTS 02-03, KentuckyTS 04-05; ord Pby Chickasaw Jun 26 03; p New Hope ch Corinth Miss 03-04, ss Louisville Ky 04-05, p East Lake ch Birmingham Ala 05-06, p Taylorsville 06-10, p McCool Miss 10, p Taylorsville Ala 10-20, home msny and evang North Miss 20-?; d Taylor Miss Jan 25 57; 5059*

RATH, CHARLES EDWARD, [B], b Ackley Iowa Dec 16 1876; Lake ForestC 1900, PrU MA 02; PTS 00-03; ord evang Pby Waterloo May 28 03; msny Maasin Philippine Islands 03-35, res Wooster Ohio 35-39, ss Perrysville 39-43, re 43; d Upper Newton Falls Mass Jan 20 48; 5028*

REITER, HOWARD ROLAND, [b], b Phila Pa Jun 8 1871; PrU 98, MA 1900; PTS 1900-03; lic Pby New Brunswick Jun 30 03; dir physical edn WesleyanU Middletown Conn 05-10, dir physical edn and athletics LehighU Bethlehem Pa 10-41, prof em 41-57; d St Petersburg Fla Nov 13 57; 5060*

ROBERTS, HARRY BALDWIN, [B], b Cincinnati Ohio Apr 11 1879; CentreC Ky 1900, PrU MA 03; LaneTS 00-01, PTS 01-03, UnionTS NYC BD 08; ord Pby Nassau Jun 2 03; p Ocean Side NY 03-05, p Borough Park Brooklyn 06-09, p Union congl ch Tuckahoe 09-12, p Yorktown pbn ch 12-28, p Franklin Mass 28-32, p Community ch Yorktown NY 33-36, p Congl ch South Acton Mass 36-52, re 52; d Cooperstown NY Dec 28 71; 5029*

ROBINSON, ROBERT, [BM], b Calderbank Lanarkshire Scotland Feb 20 1867; NYU 92; PTS 92-94, 1902-03, BD 03-04, 05-06, 07-09; ord Pby Brooklyn May 15 1894; ss 1st ch La Salle Colo 94-97, p Lebanon ch San Francisco Calif 97-98, p Wrights and Highland 98-1902, p New Gretna NJ 02-05, p 1st ch Oxford 05-12, instr hebrew LafayetteC Easton Pa 08-14, p Arlington Va 12-15, p Asbury NJ 15-38; d Asbury NJ Feb 26 38; 5030*

SANDERS, HENRY PETER, [B], b Baltimore Md Feb 1 1877; PrU 1900; AuburnTS 00-01, PTS 01-03; ord Pby Baltimore Jun 18 03; p Piney Creek and Taneytown Md 03-07, ss Reems Creek Brittains Cove and Beech NC 07-12, p Yellow Creek ch Wellsville Ohio 12-17, p Loveland 17-19, p Ludlow Ky 19-25, ss Delroy and New Harrisburg New Cumberland Group 25-29, p Scio and Bowertown Ohio 29-43, re 43; d Mt Dora Fla Nov 10 54; 5031*

SCHLEICH, AUGUSTUS TAYLOR, [B], b Amanda Ohio Oct 6 1871; HanoverC 1900; PTS 00-03; ord Pby Lehigh Oct 20 03; p Ashland Pa 03-05, p Providence ch Allegheny 05-12, p Hawthorne ave ch Crafton 12-25; d Crafton Pa Mar 31 25; 5032*

SCOTT, CHARLES ERNEST, [b], b Alma Mich Jun 22 1876; AlmaC 98, MA UPennsylvania 98-99; PTS 99-1900, HarvardUTS 1900, Fellow UMunich 00-01, PTS 01-03; ord Pby Saginaw May 28 03; evang Pby Saginaw Grayling Mich 03-05, p 1st ch Albion 05-06, msny China 06-46; d Ardmore Pa Nov 25 61; 5061*

SEELEY, BOUDINOT, Jr, [B], b San Francisco Calif Aug 2 1877; WilliamsC 1900; UnionTS Pa 00-02, PTS 02-03; ord Pby New Castle Oct 20 03; p East Lake ch Wilmington Del 03-06, ss Wakefield ch Germantown Phila Pa 06, p 07-11, p Rose City ch Oregon City Oreg 11-15, supt Portland 17-20, home msny and supt Portland 22-24, p Wakefield ch Germantown Phila Pa 25, oc s Portland Oreg 25-37; d Seattle Wash Jul 4 37; 5033*

SHARP, WILLIAM JAMES, [B], b Canton SD Feb 22 1874; MacalesterC 1900; San FranciscoTS 00-02, PTS 02-03; ord Pby Puget Sound Jul 22 03; ss Kent Wash 03-04, ss Friday Harbor 04-05, field sec Christian Endeavor Soc Oreg and Wash 05-06, p Sprague meml ch Tacoma Wash 06-10, p 1st ch Ellensburg 10-18, p Centralia 18-24, p Westm ch Tacoma 24-37, p Bethany ch Tacoma 37-39, p Burton community ch Burton 39-40; d Burton Wash May 10 40; 5034 *

SINGER, JOSHUA NORTON, [b], b Newport Pa Feb 27 1873; LafayetteC; UnionTS Pa 97-98, PTS 1901-02; evang New England 1898-1900, ss Moonachie Ref Ch US Rutherford NJ 01-02, ss Dundee Lake pbn chapel Paterson NJ 02, asst Judson meml Bapt ch NYC NY 03-04, business and evang work NYC; d; 5062*

SMITH, RALPH MELVIN, [B], b Viola Ill Feb 3 1871; HastingsC 1900; San FranciscoTS 00-02, PTS 02-03; ord Pby Madison Jul 25 05; pres Poynette Acad Poynette Wis 03-06, pres Northwest Collegiate Inst 06-07, ss 1st ch Silver City NMex 07-08, supt Southwestern Pbn Sanatorium Albuquerque 08, ss 1st ch Silver City 08-09; d Los Angeles Calif Jul 29 39; 5035*

TAYLOR, HOMER WHITE, [b], b Pittsburgh Pa Sept 11 1874; PrU 1900; PTS 00-03; ord Pby Oakes May 30 04; ss Tiffany and Morris ND 03, p Edgeley 04, p 1st ch Blackwood NJ 05-06, p elect Upper Octorara ch Parkesburg Pa 13-16, res Remsenburg NY 23-26, ss Mariaville 27, ss Flushing 32-36; d NYC NY Jan 28 48; 5063*

TENNEY, WILLIAM COLLINS, [b], b Crockett Tex Sept 3 1873; Southwestern PbnU 95; Louisville PbnTS 95-98, PTS 1903-04; ord Pby Paris Sept 24 1898; ss Smith county and Gregg county Tex 98-1900, p Ladonia 00-04, ss Cooper 02-03, p Bartlett 04-06, p Clarksville 06-09, ss Detroit 07-09, ss Blossom 09, p Mansfield La 11, ss Frierson and Oxford 11, ss Elysian Fields Tex 12-13, ss Winsboro 12, ss Oxford and Grand Cane La 14, ss Arcadia 14-15, ss Smyrna ch Longstreet 15-18, ss Rocky Mt 18, p Oakdale 20-23, p elect Monroeville 24-25, domestic msny Ala 24-25, ss La Grange Tex 26, res Austin 26-56; d Austin Tex May 56; 5064*

THOMPSON, DAVID ALPHAEUS, [B], b St Paul Minn Mar 13 1872; MacalesterC 1900, PrU MA 02; PTS BD 00-03; ord Pby Portland Oct 6 03; p Sellwood ch Portland Oreg 03-11, p 1st ch Olympia Wash 11-16, p Mizpah ch Portland Oreg 16-22, exec sec Syn Oreg 22-35; YMCA war service 17-19; MacalesterC DD 24; d Portland Oreg Jan 30 35; 5036*

TRAVIS, THOMAS, [b], b Gee Cross Cheshire England Jun 18 1875; WesleyanU 1900, ColumbiaU 01-04, NYU

PhD 04-07; PTS 00-01, UnionTS NYC 01-04, BD 03; ord Congl Ch Oct 27 04; p Pilgrim ch Montclair NJ 04-?; d Feb 1 46; 5065*

VANCE, ROBERT LITTLE, [b], b Drumatoland St Johnston Ireland Jan 25 1879; MageeC Londonderry 1900; MageeC theol dept 00-02, PTS 02-03; ord Pby Red River Oct 6 03; p Maine Minn 03-09, ss Ballaton 10-13, ss McLeansboro Ill 14-16, p Grayville 17-18, p Lake Park Iowa 19-22, p Dallas Center 22-30, p Ashland Kans 31-40, p Lincoln 40-45, ss Saltville 40-45; d Lincoln Kans May 21 45; 5066*

VAN NUYS, EZRA ALLEN, [B], b Franklin Ind Jul 21 1877; FranklinC Indiana 1900, PrU MA 02; PTS 00-03; ord Pby Ft Wayne Jun 1 03; p 1st ch Goshen Ind 03-19, asso sec Gen Assembly Com men's work 19-20, asso p 4th ch Chicago Ill 20-22, p Calvary ch San Francisco Calif 22-27, re 47; WabashC DD 19; d San Francisco Calif Dec 2 47; 5037*

VIEHE, PAUL GUSTAVUS, [B], b Freelandsville Ind Oct 15 1879; EdenTS 99-1902, PTS 02-03; ord German Evang Syn North America May 17 03; ss Congl ch Chokio Minn 03-04, ss Lake Benton 04-06, ss Halifax Mass 06-08, p Farmington Ill 08-10, p Downers Grove 10-15, p Rock Rapids Iowa 15-19, p Muscatine 19-21, p Clarion 21-23, p Glencoe Minn 23-28, p Kinsley Iowa 28-37; d Le Mars Iowa Jan 10 52; 5038*

WALLACE, ISAAC EMMONS, [B], b Sale Creek Tenn Jan 5 1879; KingC 1900; ColumbiaTS 00-02, PTS 02-03; ord Pby Bethel Sept 22 04; p elect Goodhope and Providence SC 03-04, p Heath Springs and Liberty Hill 04-08, p Pelzer 09-12, p Seneca 13-22, supt Anderson 23-24, ss Pegram st ch Charlotte NC 25-26, p Plaza ch Charlotte 24-32, ss Good Hope ch Piedmont SC 32-36, ss Pelzer and Williamston chs 37-48, re 48; KingC DD 27; d Clemson SC Aug 6 55; 5039*

WARE, EDWARD NEWELL, [b], b Richmond Ky Jul 2 1860; Illinois WesleyanU 87; McCormickTS 86-89, PTS 1902-03; ord Pby Bloomington Apr 10 1899; p Florence Wis 89-96, ss Morrisonville Ill 96, p Bedford Iowa 97-1902, p Endeavor ch Chicago Ill 03-11, chap Pbn hospital Chicago 12-39, evang 39-41; chap USArmy 18-21; RichmondC Ohio DD 04; d Chicago Illinois Aug 20 41; 5067*

WHALLON, WALTER LOWRIE, [B], b Vincennes Ind Sept 23 1878; HanoverC 99, MA 1903; McCormickTS 00-01, PTS 01-03; ord Pby Huntingdon Jun 23 03; commandant Military Acad Bunker Hill Ill 1899-1900, p Broad ave pbn ch Altoona Pa 03-10, p Central ch Zanesville Ohio 10-25, p Roseville ave ch Newark NJ 25-26; HanoverC DD 16, BloomfieldC & Sem LLD 54; d Bloomfield NJ Aug 25 60; 5040*

WHITENACK, GEORGE MINOR, Jr. [B], b Greenwood Ind Sept 21 1874; WabashC 1900; PTS 00-03; ord Pby Westminster Jun 17 03; p Wrightsville Pa 03-06, p State College 06-07, p Westm ch Youngstown Ohio 07-13, p Bethel ch Knightstown Ind 14-19, p 1st ch Salem Ohio 19-21, p Doylestown Pa 21-36, res Doylestown 36-49, tchr National Farm Sch & JuniorC Doylestown 46-49; d Doylestown Pa Dec 9 49; 5041*

WILSON, GIBSON, [B], b Bluffton Ind Oct 26 1872; WabashC 1900; PTS 00-03; ord Pby Ft Wayne Jun 1 03; ss Pierceton and Troy Ind 03-09, p Remington 09-10, p Oxford 10-15, p Bremen Ohio 15-23, p Rushville Ind 23-40, ss Ottawa Ohio 40-46, ss East 4th ch Connersville Ind 46-56, re 56; d Indianapolis Ind Nov 17 61; 5042*

WILSON, RAYMOND HIRAM, [B], b Danville Pa Aug 19 1873; DickinsonC 94, MA 97; PTS 00-03; ord Pby Phila Jan 11 04; prin high sch Danville Pa 1894-1900, asso p Walnut st ch Phila 03-10, p Bellevue ch Gap 10-17, p Congl ch Southport Conn 17-21, p Pbn ch Duncannon Pa 21-36, re 38; d Duncannon Pa Jan 28 51; 5043*

WRAY, JAMES, [b], b Raphoe Ireland Mar 3 1877; MageeC Londonderry theol dept 1900, PTS 02-03; ord Pby Red River Apr 2 04; p Western ch Fergus Falls Minn 04-11, ss Rushmore 12-14, ss Round Lake 14-16, ss Lohrville Iowa 16-18, p elect Menlo 18-20, p Traer 20-24, ss Dana 24-27, ss Atkins 27-29, ss Hazleton 29-36, p Volga 36-39, p Conrad 39-42, re 42, ss Hazleton 45-47; d Cedar Rapids Iowa May 1 54; 5068*

1904

ALBERTYN, JOHANNES RUDOLPH, [M], b Middleburg Cape Colony South Africa Aug 6 1878; South AfricaC Stellenbosch 99; StellenboschTS 99-1903, PTS BD 03-04; ord Pby George Mar 3 06; travelling sec Student Chr Assn South Africa 04-06, p Willowmore Cape Colony 06-26, p Kimberley 26-?; d; 5105 *

BECKERING, WILLIAM, [b], b Rosario Argentine Republic Oct 6 1871; MacalesterC 1901; PTS 01-02, WesternTS Mich 02-04; ord Ref Ch Am Classis Wisconsin Jun 17 04; p Greenleafton Minn 04-07, p Oostburg Wis 07-11, p 3rd ch Pella Iowa 11-15; d Pella Iowa Oct 11 15; 5106*

BEHNER, EDWIN WILLIAM, [b], b Liverpool Ohio Apr 16 1864; BaldwinU; PTS 1901-03; ord Evang Assn Sept 1894; ss Circleville Ohio 91-93, p Gibsonburg 93-95, p Oakdale ch Cleveland 95-97, p Benton Ridge 97-99, p Warren Pa 99-1901, p Pbn ch Pemberville Ohio 03-06, ss Malden Mo 07-09, p Poplar Bluff 09-18, p 1st ch Jefferson City 19-22, p Rolla 22-24; d Rolla Mo Sept 9 24; 5107*

BLAIR, HERBERT EDGAR, [BM], b Salina Kans Sept 27 1878; ParkC 1901, PrU MA 04; PTS 01-04, ThM 21-22; ord Pby Platte May 18 04; ss Belvue Kans 02, asst p 10th ch Phila Pa 04, msny Syen Chyun Korea 04-08, msny Kangkai 08-12, msny Taiku 13-44; d Philippine Islands 44; 5069*

BLAIR, ROBERT ANDREW, [b], b Drumsteeple County Derry Ireland May 11 1875; GenevaC 1901; PTS 01-03, Ref PbnTS 03-04; ord Ref Pbn Pby Ohio Oct 17 04; p Utica Ohio 04-07, msny Tak Hing Chau West River South China 07-09, field sec Foreign Missions Board 09-13, home missions work and edn 13-17, p Rose Point Pa 17-23, p Parnassus 23-44; d New Castle Pa Jan 17 60; 5108*

BOWLBY, HARRY LAITY, [B], b near Asbury NJ Jan 26 1874; PrU 1901, MA 03; PTS 01-04; ord Pby Huntingdon Jun 28 04; p 1st ch Altoona Pa 04-13, gen sec Lord's Day Alliance of the US 13-54, re 54; WashingtonC Tennessee DD 17; d Bloomfield NJ Nov 17 66; 5070*

BROOKS, WILLIAM ELIZABETH, [B], b Phila Pa Aug 9 1875; WestmC Pa 1900, PrU MA 04; PTS 01-04; ord Pby Huntingdon Jul 21 04; p East Kishacoquillas ch Reedsville Pa 04-09, p 1st ch Allentown 09-24, p 1st ch Morgantown WVa 24-47, p em 47-60; chap USArmy 17-19; LafayetteC DD 16, UDubuque DD 16, WestmC Pa LittD 35, WayneC LLD 45; d Orleans Cape Cod Mass Jun 1 60; 5071*

BROWN, HUGH, [B], b Banbridge Ireland Dec 2 1874; CliffC England 96, UEdinburgh; PTS BD 01-05; ord Pbn Ch Scotland 11; evang London 1896-1901, asst p St Stephens ch Edinburgh Scotland 05-11, p Strathmiglo ch 11-23; chap British Army 15-19; d Strathmiglo Scotland Jun 18 23; 5072*

BROWN, WILLIAM, [G], b Dromore County Down Ireland Sept 13 1871; WestmC Pa 95; AlleghenyTS 95-98, PTS 1903-04; ord UPCNA Pby Delaware Dec 12 1899; ss Rock Rift and Mundale NY 99-1901, p Mundale 01-03, p Clinton Mass 05-17, p Providence RI 17-37, Syn supt of

missions Syn NY 37-45, ss Hope ch Jersey City NJ 45-48; WestmC Pa DD 29; d Washington Pa Apr 4 56; 5109*

BROWNE, DAVID, [G], b Creevy County Tyrone Ireland Dec 24 1868; RoyalU Dublin 91, MA 93, Castlederg Sch Ireland 95-96, Omagh Sch 98-99; Assembly'sC Belfast 91-93, NewC Edinburgh 93-94, Pbn Theol Faculty BD 1902, PTS 03-05; ord Pby Algoma May 23 05; asst master Academic Inst Coleraine Ireland 1899, asst master PbnC Sandymount Dublin 1902, asst p Ballyhobridge 03, asst p Belmont ch Belfast, msny Fillmore Saskatchewan Canada 04, msny Tarbutt and Silver Water Ontario 05-06; d; 5110*

BURSLEM, GEORGE ASHWORTH, [B], b Manchester England Jul 25 1875; French AmC Mass 1900; PTS 01-04, 13-14; ord Pby Baltimore Feb 6 05; ss Shippensburg Pa 04, p Hampden ch Baltimore Md 05-12, p Plainsboro NJ 13-20, p Dover Del 21-35, ss St George's 36-43, ss Pencader Md 44-50, ss St George's Del 51-57, re 57; Am InternatC DD 35; d Smyrna Del Feb 3 66; 5073*

CAMPBELL, HARRY MILTON, [B], b Plain Grove Pa Sept 7 1876; Grove CityC 1901; WesternTS Pa 01-03, PTS 03-04; ord Pby Kittanning Sept 27 04; p Freeport Pa 04-05, p Mt Union 06-10, p 1st ch Mt Lebanon Pittsburgh 11-18, p Dormont ch Pittsburgh 18-21, p Darby 21-22, asst p 4th ch Pittsburgh 24-47, re 47, p em 48-69; d Pittsburgh Pa Mar 2 69; 5074*

CARMICHAEL, DONALD STEWART, [B], b River Louison New Brunswick Canada Nov 16 1873; AlmaC 1901; PTS 01-04; ord Pby Saginaw May 19 04; tchr New Brunswick Canada 1891-94, tchr Ontonagon Mich 94-95, ss Pembina ND 04, p Holly Mich 04-06, ss Hopewell and Hebron chs Dandridge Tenn 06-08, ss Allanstand NC 08-11, p Bad Axe Mich 11-16, p Houghton 16-19, p Trinity ch Detroit 19-25, p Calvin ch Detroit 25-31, ss Holloway 38-42, re 46, evang 50, chap 51; d Pontiac Mich Jul 19 51; 5075*

DOAK, ALEXANDER HUNT, [B], b Russellville Tenn Nov 14 1879; KingC 99; ColumbiaTS 1901-03, PTS 03-04; ord Pby Holston Aug 04; msny Tenn and NC, p Jonesboro Tenn 04-06, p Mulberry ch Shelbyville Ky 06-12, p Wilmore 13-21, ss None Such ch Wilmore 13—, p 16-21, p Georgetown 21-27, p 1st ch Middlesboro 27-47, re 48; d Pompano Beach Fla Nov 7 61; 5076*

DOBSON, DEAN NEWTON, [B], b Limestone Tenn Feb 19 1880; WashingtonC Tenn 1901, PrU MA 04; PTS 01-02, McCormickTS 02-03, PTS 03-04; ord Pby Chester Jun 22 04; p Glen Moore Pa 04-07, p Logans Valley ch Bellwood 07-11, p Elizabeth ave ch Newark NJ 11-16, p Towanda Pa 18-24, res San Diego Calif 24-30, p Central Ref Ch Am Maplewood NJ 32-40; WashingtonC Tenn DD 19; d Sarasota Fla Jan 23 72; 5077*

DUNCAN, JOHN JACOB, [b], b Shippensburg Pa Nov 24 1860; Hampden-SidneyC; UnionTS Va 95-98; PTS 1903-04; ord Pby Lima May 2 05; p McGuffey Ohio 05, p Mansfield Ill 05-06; d Chicago Ill Nov 24 06; 5111*

EDGAR, SAMUEL, [G], b Rathfriland County Down Ireland Jan 21 1872; GenevaC; Ref PbnTS 1900-03, PTS 03-04, 16-17; ord Ref Pbn Pby Colorado Jun 9 04; ss msny Weld County Calif 1899-1900, p La Junta Colo 04-07, msny Latakia Syria 07-15, ss Wyman Iowa 15-16, ss Greeley Colo 17-18, msny Syria 19-22, p Eskridge Kans 22-25, p Santa Ana Calif 25-45, re 45; Am Red Cross Palestine 18-19; GenevaC DD 30; d: 5112*

ELLIOTT, ALFRED ORRIN, [b], b Strattonville Pa Nov 21 1877; UNebraska 1901; PTS 01-02, McCormickTS 02-04; ord Pby Nebraska City Apr 7 04; p Canton Ill 04-18, p Brooklyn Heights ch San Diego Calif 18-32, p Covina 32-38; d Los Angeles Calif Dec 25 57; 5113*

FISHER, GEORGE CURTIS, [M], b near East Liverpool Ohio Jan 21 1872; CWooster 1900; WesternTS Pa 00-03, PTS Newberry Scholar BD 03-04; ord Pby Red Stone Jun 27 04; p Mt Pleasant and Youngwood Pa 04-08, p Latrobe 08-21, p Highland ch Pittsburgh 21-40, 42-45, p em 45-53; CWooster DD 22; d Pittsburgh Pa Dec 26 53; 5114*

FOOTE, GREER ALVIN, [B], b Pennsville Ohio Mar 29 1873; WittenburgC Ohio 1901; WittenburgC Ohio theol dept 01-03, PTS 03-04; ord Pby New Castle Nov 2 04; p 1st ch Delaware City Del 04-07, prin public schs Silver Plume Colo 07, p 1st ch Glenwood Springs 07-12; d Glenwood Springs Colo Jan 12 12; 5078*

FOWLIE, ALFRED JOHN, [B], b Exeter Ontario Canada Dec 14 1871; QueensU Ontario 1901; PTS 01-04; ord Pby Kamloopa Canada Nov 22 04; p Princeton British Columbia 04-06, p Waubashene Ontario 06-11, p Camilla 12-19, p Almonte 31-47, p Deseronto 47-?; d Deseronto Ontario Canada Aug 57; 5079 *

HACKETT, JOHN THOMAS, [M], b Gibsonton Pa Jan 18 1867; Washington & JeffersonC 91; WesternTS Pa 92-95, PTS 1903-05, BD 04; ord Pby Parkersburg Oct 7 1895; p Kingwood WVa 95-97, p 1st ch Monaca Pa 97-1903, p 1st ch Cedarville NJ 05-08, p Charleroi Pa 08-14, p Wissahickon 14-19, p Irving ave ch Bridgeton NJ 20-50, re 50; d Bridgeton NJ Jan 3 50; 5115 *

HAYS, HERBERT EUGENE, [b], b Walnut Grove Mo Aug 12 1875; DruryC 99; PTS 1901-03, San FranciscoTS 03-04; ord Pby San Francisco May 29 04; p Westm ch San Francisco Calif 04-06, p 3rd ch Salt Lake City Utah 07-10, p Centennial ch Oakland Calif 10-17, p West Hollywood ch Los Angeles 17-22, p 1st ch Douglas Ariz 28-34, ss Newhall 36-37, p 37-41, p em 41-50; DruryC DD 31; d Los Angeles Calif Jul 6 50; 5116*

HICKOK, RALPH KIDDOO, [B], b Humboldt Nebr Jan 14 1880; CWooster 99, PrU MA 1904; PTS BD 01-04; ord Pby Wooster Jun 24 04; prof math HastingsC Nebr 1899-1901, asst p University place ch NYC NY 04-07, p 1st ch East Aurora 07-12, DRE 1st ch Brooklyn 12-14, prof biblical literature WellsC Aurora 14-31, pres WesternC Oxford Ohio 31-41, re 41; CWooster DD 23; d Aurora NY Apr 24 47; 5080*

HOWARD, HENRY GEORGE, [B], b Lundy's Lane Ontario Canada Nov 22 1877; UTexas 97, Fellow greek 97-99; PTS 99-1901, Fellow hebrew 03-04, UBerlin and ULeipzig 05-06; ord Pby Kendall Jul 14 04; ss Evarts SD 01-02, ss Cokeville and Cumberland Wyo 02-03, 04-05, tchr Gerard Inst Sidon Syria 06-07, msny Sangli, Kodoli and Urun-Islampur India 07-53, msny Narsrapur 54-55, msny Kodali 55-63, msny Norway 63-66; d Miraj India Sept 29 68; 5081*

HOWERTON, GEORGE MONROE, [B], b Greenville SC Aug 14 1877; FurmanC 1900, PrU MA 03; PTS 01-04; ord Pby Harmony Oct 9 04; p Bethune, Pinetree, Turkey Creek and New Hope SC 04-07, ss Lincolnton and p Crawfordville Ga 07-11, p Hartwell and Royston 11-17, p 1st ch Cattlesburg Ky 17-22, p Central ch Portsmouth Ohio 22-29, p 1st ch Fort Pierce Fla 29-32; d DeFuniak Springs Fla Dec 14 38; 5082*

ISETT, WILLIAM CLEMENT, [B], b Osceola Pa Mar 21 1873; LafayetteC 1901, PrU MA 04; PTS 01-04; ord Pby Hudson May 11 04; p 1st ch Florida NY 04-06, msny China 06-11, p 1st ch Millville NJ 11-15, p Atchison Kans 15-16, p 1st ch Kansas City Mo 16-20, sec Stewardship Inter-Ch World Movement 19-20, ss Riverside and Redlands Calif 20-21, educational work Santa Monica 21-22, ss Union ch Los Angeles 22-29, dir rel dramas Church Federation Los Angeles 29-32; YMCA war service 18; d Los Angeles Calif Feb 21 32; 5083*

JOHNSTON, MATTHEW FOSTER, [B], b Belfast Ireland Sept 20 1873; Illinois WesleyanU 1904; PTS 01-04; ord Pby Brooklyn Jun 10 04; p 1st ch Hopewell NJ 04-07, p Morrisania ch NYC NY 07-47, p em 47-55; Illinois WesleyanU DD 20; d NYC NY Mar 23 55; 5084*

KEMPF, JULIUS ANDREW, [G], b Rochester NY Jan 18 1874; GenevaC 1900; Ref PbnTS 1900-03, PTS 03-04, Biblical Seminary 17-18, 27-28; ord Ref Pbn Pby New York Sept 4 04; msny Tak Hing Chow West River China 04-?; d; 5117*

KOEHLER, NORMAN ELIAS, [b], b Weatherly Pa Oct 24 1876; PrU 99; PTS 1900-03; ord Pby Fargo Apr 15 04; ss Wheatland, Chaffee and Embden ND 04-06, ss Hunter and Blanchard 06-11, p Minnewaukan 11-15, p Rolla 15-18, p Athens Pa 19-27, p New Florence 27-43; YMCA war service 18-19; d Mt Union Pa Sept 28 56; 5118*

MARKARIAN, JACOB, [B], b Tarsus Turkey Dec 15 1872; LafayetteC 1901; PTS 01-04; ord Pby Lackawanna Apr 18 05; p Old Forge Pa 04-06, p Uniondale 06-09, ss 1st ch Windham NY 09-19, ss Old Forge Pa 19-34, tchr 17-38; d Scranton Pa Dec 5 39; 5085*

MARPLE, WILLIAM WALLACE SUTTON, [B], b Phila Pa Feb 14 1870; UPennsylvania, ColumbiaU MA 1925; Ref PbnTS, PTS 03-04; ord Pby Phila Jun 27 04; evang Mt Calvary Mission Chambers-Wylie meml ch Phila 04-10, p 1st ch Hammonton NJ 11-17, msny Fairbanks Alaska 17-20, msny Anchorage 20-24, msny Sitka 25-27, ss Charleston Wash 27-29, p Bremerton 29-31; d Bremerton Wash Oct 25 31; 5086*

MATTHEWS, CARL STANLEY, [b], b Winnsboro SC Sept 18 1873; DavidsonC MA 95; PTS 1901-02, UnionTS Va BD 02-04; ord Pby West Hanover Apr 14 05; p Madison, Rapidan and Orange Va 05-07, p Pulaski 07-18, p Central ch Bristol 18-21, p 1st ch Shelbyville Ky 21-28, p 1st ch Lumberton NC 28-33; DavidsonC DD 30; d Lumberton NC May 11 33; 5119*

MCCLENAGHAN, HENRY, [B], b Phila Pa Feb 2 1873; UNebraska 1901, PrU MA 03; PTS 01-04; ord Pby Kearney Sept 9 03; ss Crystal and Hoople ND 04-06, p Madison Nebr 06-13, p Rapid City SD 13-15, p Primrose Nebr 15-21, business and oc s 21-26, ss German pbn ch Hastings 26, ss Edgar 27, p Minatare 27-28, ss Dix 29-31, ss Kenesaw 31-37, ss Giltner 37-38, ss Axtell 39-41; d Hastings Nebr Jul 6 44; 5087*

MCCOLLOUGH, BEATTY ZENTZ, [b], b Kirkville Iowa Nov 12 1878; UMichigan 1900; PTS 01-02, McCormickTS 02-04; ord Pby Iowa Apr 20 04; ss Billings Mont 04-11, p Santa Fe NMex 11-17, ss Trinity ch Tucson Ariz 17-20, ill health Alhambra Calif 20-33; d Alhambra Calif Aug 19 33; 5120*

MCFARLAND, EDWARD FROST, [B], b Water Valley Miss Oct 7 1878; OccidentalC 1901; San FranciscoTS 01-02, PTS 02-04; ord Pby Los Angeles Jul 12 04; ss Boston Ga 03, msny Taiku Korea 04-27, ss Eureka Springs Ark 28, ss 1st ch Bend Oreg 30-35, p North Bend 35-36, p 1st ch Phoenix 36-39, p 1st ch Cottage Grove 39-41, p Community ch Gilchrist 41-43, p Fellows 44-45, p Templeton 45-47; d Lafayette Calif Sept 15 70; 5088*

MCINTIRE, CHARLES CURTIS, [B], b Cherry Fork Ohio Sept 30 1878; ParkC 1901, PrU MA 04; PTS BD 01-04; ord Pby Newark May 1 04; p Ypsilanti Mich 05-07, p Westm ch Salt Lake City Utah 07-10, exec sec Pbn Laymen's Foreign Missions Movement Syn Iowa 11-12, ill health 12-20, p Vinita Okla 20-22, special Bible lectr 22-28, evang penal institutions 28-?, evang Washington DC 39-51; NorthernU Long Branch NJ DD 29; d 62; 5089*

MCKEE, PHINEAS, [b], b Tullyard County Down Ireland Feb 1 1880; RoyalU Dublin 1901; Assembly'sC Belfast 01-02, PTS 02-03, NewC Edinburgh and UEdinburgh 03-04; ord Pby Ballymena Aug 14 06; asst p Rutland Square ch Dublin Ireland, p Clough County Antrim 06-13, p Downshire rd ch Newry; d Newry Ireland Nov 9 43; 5121*

MEACHAM, JOHN BAXTER, [B], b Linwood NC Feb 11 1875; DavidsonC 1901; ColumbiaTS 01-03, PTS 03-04; ord Pby West Lexington Oct 04; p Mt Sterling and Springfield Ky 04-08, p Riley Ohio 08-11, p 1st ch Rushville Ind 11-14, p 1st ch Moultrie Ga 14-20, p 2nd ch Birmingham Ala 20-26, ss Fairview ch Birmingham 29-31, ss Avondale 31-37, p North Birmingham 41-46, re 46; d Birmingham Ala Jul 27 63; 5090*

MEADE, SAMUEL CLIFF, [b], b Chester Pa Apr 29 1875, TempleU 94-96; PTS 1901-02, RochesterTS 02-04; ord Bapt Ch Jun 12 04; p 1st ch Pavilion NY 04-05, ss 1st ch Wycombe Pa 07-08, business Park Ridge Ill 08-15, business NYC NY 15-17, business Elmira 18-27, business Detroit Mich 27-29, business Chicago Ill 29-47, business Los Angeles Calif 47-55; d La Verne Calif May 4 74; 5122*

MITCHELL, ALEXANDER, [b], b Lonsdale RI Feb 19 1876; Grove CityC PhD 1910; Ref Episc ChTS 00-01, PTS 01-02, AlleghenyTS 02-04; lic UPCNA Pby Phila Jun 1 03; ord UPCNA Pby Allegheny Jul 7 04; p Valencia Pa 04-06, p 1st ch Providence RI 06-11, p Delancey NY 13-14, p 1st ch Columbus Ohio 15-16, p 1st ch Baltimore Md 17-20, sec Near East Relief Md 20-22, deputy regional exec Boy Scouts of Am 22-25, building fund campaign dept Bd Nat Missions UPCUSA 26-32, p Pbn ch Clarendon Hill ch West Somerville Mass 32-42; d Fernandina Fla Nov 19 51; 5123*

MORRILL, GUY LOUIS, [B], b Boston Mass Aug 22 1873; Massachusetts Institute of Technology 96, PrU MA 1904; PTS 00-04; ord Pby Lackawanna Jul 5 04; p Moosic Pa 04-08, p Canandaigua NY 08-17, p Edgehill Pa 17-19, sec New Era Movement 19-24, dir stewardship Gen Council 25-29, dir stewardship Board Chr Edn Phila 29-33, rep Board Pensions 33-38, re 38; d NYC NY Mar 19 66; 5091*

NESBIT, EDWIN CLYDE, [B], b New Concord Ohio Feb 21 1878; MuskingumC 1900; LaneTS 01-02, PTS 02-04; ord Pby Marion Oct 16 04; p Corinth ch Mechanicstown Ohio 05-09, p 1st ch Martins Ferry 09-18, p Northminster ch Springfield 18-25, p Lafayette Park ch St Louis Mo 25-46, asso p Tyler Place ch St Louis 46-50, p em 50-54; WestmC Mo DD 31; d St Louis Mo Oct 8 54; 5092*

NICHOLAS, GEORGE WILCOX, [B], b Govans Baltimore Md Apr 12 1877; MorganC, Stillman Inst Tuscaloosa Ala 99-1901; PTS 01-04; ord Pby Louisville May 10 06; ss Madison st ch Baltimore Md 04, msny Birmingham Ala 04-05, msny Louisville Ky 05-14; d; 5093*

OLINGER, STANTON, [M], b Huron Kans Dec 27 1898; UKansas 95, PhD 1920; McCormickTS 1895-97, OmahaTS 97-98, PTS BD 1903-04; ord Pby Council Bluffs May 1898; p Carson Iowa 98-1901, ss Sharon and Macedonia 01, p St Paul Nebr 02-03, p Great Bend Kans 05-07, p Coffeyville 07-11, chap UKansas Lawrence 11-17, pres Buena VistaC Storm Lake Iowa 17-20; d NYC NY Jul 24 21; 5124*

POWEL, RICHARD FRANKLIN, Jr, [b], b Rogersville Tenn Feb 20 1874; UNashville 99; ColumbiaTS 01-02, PTS 02-03; d Eatonton Ga Aug 8 03; 5125 *

PRESSLY, DAVID PEDEN, [M], b Troy Tenn Jan 8 1881; ErskineC 1901; ErskineTS 01-03, PTS 03-05, BD 04; ord Asso Ref Pbn Ch Pby Memphis Jun 8 03; p Russellville Ark 05-08, p Brighton Tenn 09-13, p Hudson Heights NJ 14-20, p Elsberry Mo 21-24, prof bible and english literature Forest ParkC St Louis, p UPCNA ch

Pattersonville NY 29-33, ss Florida 33-34; d Utica NY Oct 20 34; 5126*

RAYNAL, CHARLES EDWARD, [B], b Savannah Ga Mar 17 1877; Southwestern PbnU 1903; Southwestern PbnU theol dept 01-03, PTS 03-04; ord evang Pby North Alabama Oct 21 04; ss East Lake Ala 02, ss Wylam 03, p Westm chapel 1st ch Birmingham Ala 04-06, p St Paul ch Charlotte NC 06-09, p 1st ch Statesville 09-44, p em 44; DavidsonC DD 14; d Statesville NC Dec 1 44; 5094*

RENDALL, HUGH WATSON, [B], b Lincoln University Pa Aug 4 1880; LincolnU 1900; PrU MA 03; LincolnTS 00-01, PTS 01-04; ord Pby Chester May 19 04; ss Erie Pa 04-05, p 1st ch Ellwood City 05-09, p St John's ch Devon 09-16, p 1st ch Mendham NJ 19-46, p 1st ch Parkesburg Pa 47-56, re 56; USArmy 17-19; UDubuque DD 21; 5095

ROBINSON, HAROLD MCAFEE, [BM], b Shelbyville Mo Mar 1 1881; ParkC 1901; PTS 01-04, BD 09-11, ULeipzig W H Green Fellow hebrew 04-05; ord Pby St Paul Jul 13 05; p Milroy Pa 05-09, sec Centennial Commn PTS 11-13, p Market square ch Germantown Phila Pa 13-17, prof bible and p LafayetteC Easton 17-19, sec Pbn Board of Publications and Sabbath School Work 19-23, sec Pbn Board of Chr Edn Phila 23-27, administrative sec 27-34, gen sec 34-39; LafayetteC DD 19, ParkC DD 19, UDubuque DD 20; d Phila Pa Mar 4 39; 5096*

RUSSELL, EDWARD JOHNSON, [B], b Middletown Ohio Jul 31 1871; PrU 94; PTS 1901-04; ord Pby Chester May 16 04; tchr preparatory sch Princeton NJ 1895-96, tchr John C Green School Lawrenceville 96-1901, p Calvary ch West New Brighton NY 04-19, p Oxford Pa 19-36; d Oxford Pa Nov 10 36; 5097*

RUST, HENDRICK JACOBUS, [M], b Malmesbury Cape Colony South Africa Jun 8 1878; VictoriaC Stellenbosch 99; StellenboschTS 99-1903, PTS BD 03-04; ord Ref Ch of South Africa Apr 15 05; asso p Graaf Reinet South Africa 04-05, traveling sec Chr Endeavor Union Chr Ref Ch South Africa 05-06; d Moorreesburg South Africa Sept 20 06; 5127*

SAXTON, ELMER WYLIE, [B], b Florence Pa Jun 9 1878; WestmC Pa 1901; WesternTS Pa 01-02, PTS 02-04; ord Pby Carlisle May 24 04; p Christ ch Lebanon Pa 04-05; d Lebanon Pa Jun 13 05; 5098*

SIDEBOTHAM, CHARLES WESLEY, [B], b Biggleswade England Dec 5 1875; AlmaC 1901, PrU 04 MA; PTS 01-04; ord Pby Saginaw May 19 04; ss Hartington Nebr 04-06, ss Brooklyn Mich 06-14, p Grace ch Milwaukee Wis 14-21, p East Jordan Mich 21-46; d Petoskey Mich Oct 20 46; 5099*

SPAAN, CORNELIUS, [B], b Pella Iowa Dec 19 1871; HopeC 99; San FranciscoTS 99-1900, PTS 00-01, 03-04; ord Ref Ch Am Classis Iowa Oct 12 04; msny to Indians Fort Sill Okla 04-05, p Cordell 05-13, tchr Academy Cordell 06-11, p Grace ch Grand Rapids Mich 11-38, re 38; d Grand Rapids Mich Aug 20 40; 5100*

THOMAS, JOHN ROGERS, [B], b Radnor Ohio Mar 26 1878; RiponC 1901; PTS 01-04; ord Welsh Pbn Synod Wisconsin Jun 05; p Youngstown Ohio 04-06, p Carmel ch Pittsburgh Pa 06-13, p 1st Congl ch Ebensburg 13-51, re 51; RiponC DD 35; d May 15 68; 5101*

TOPPING, WILLIAM HAYES, [b], b Adel Iowa Aug 30 1873; HanoverC 1901; PTS 01-04; ord Pby St Louis Apr 18 05, ord Bapt Ch Apr 18 07, received back into Pby St Louis May 08; p Pbn ch Jennings Mo 04-07, ss McCausland ave ch St Louis 08, p Benton Pa 08-10, p Audubon NJ 10-13, asst p Norristown Pa 13-17, p Palisades NY 17-19, p Meml ch Troy 19-23, p Riverdale Md 23-26, p Germantown 26-31, p Grenloch NJ 32-37, asso p Haddonfield 38-41, re 41; d Stratford NJ Nov 20 61; 5128*

TRIPLETT, JOHN EDWIN, Jr, [B], b Cynthiana Ky Oct 14 1879; Hampden-SidneyC 1900, PrU MA 03; PTS 01-04; ord Pby New York Jun 20 04; asst p Scotch ch NYC NY 04-06, b Bedford Park ch 06-08, p Woodbury NJ 09-20, p North 10th st ch Phila Pa 20-23, p Girard ave ch Phila 23-43; RichmondC Ohio DD 12; d Phila Pa May 31 43; 5102*

VAN HOUTE, GERRIT, [b], b Almelo Netherlands Apr 2 1878; HopeC; PTS 1901-02; —; d; 5129*

VERKUYL, GERRITT, [BM], b Nieuw Vennep Netherlands Sept 18 1872; ParkC 1901, PrU MA 03; PTS 01-04, ULeipzig NT Fellow PhD 04-06, UBerlin 06; ord Pby Phila North Nov 13 06; p Wissinoming ch Phila Pa 06-08, Board Chr Edn 08-39, re 39, oc s 39-52, int p 1st ch Richmond Calif 52-53; ParkC DD 21; d Berkeley Calif Mar 19 67; 5103*

WATSON, JOHN WALTER, [G], b Fairpoint Ohio Nov 12 1878; FranklinC Ohio 1900; AlleghenyTS 00-03, PTS 03-04; ord UPCNA Pby Chartiers Dec 20 04; p West Middleton Pa 04-11, p 2nd ch East Liverpool Ohio 11-14, p Parnassus Pa 14-18, p Oil City Pa 19-24, p 2nd ch Pittsburgh 24-27, p Concord ch Pittsburgh 27-45, re 46; YMCA war service 18-19; CedarvilleC DD 24; d Pittsburgh Pa Oct 59; 5130*

WEIR, VALENTINE ALEXANDER, [b], b Armstrong Iowa Feb 14 1876; CoeC 1901; PTS 01-02, McCormickTS 02-04; ord Pby Cedar Rapids May 10 04; ss Delmar Iowa 04-05, p Randolph Nebr 05-09, ss Dalton 09-11, ss Crook Colo 11-14, p Hawarden Iowa 11-15, ss Padroni Colo 16-19, ss Whitewood SD 19-21, ss Springwater Circuit Estacada Oreg 21-24, ss Congl ch Clackamas 25-50, re 50; d Denair Calif Apr 26 57; 5131*

WRIGHT, WILLIS, [b], b near Des Moines Iowa Dec 14 1861; Eclectic Medical Inst Cincinnati 82, UDenver MD 88; Iliff Sch of Theol 98-1900, PTS 01-02; physician Lane Kans and NYC NY; d Princeton NJ Aug 29 02; 5132*

YAMADA, KENZO, [b], b Wokayama Japan Jun 21 1866; EigakkwaiC Tokyo 99; Meiji GakuinTS Tokyo 87-89, PTS 1901-04; lic Pby Tokyo Apr 1898; ord Pby Tokyo Dec 1906; tchr Aoyama Gakuin Tokyo Japan 1884-86, p Toyama 89-90, p Daishoj ch Toyama 90-92, asst p Fujimicho ch Tokyo 99-1900, p Mito 05-07, p Miname ch Osaka 07-10, lectr Women's Bapt Sem 08-10, Taiwan Mission Taiwan 10-14, p Akich Kochi Japan 14-16, p Wakamatsu ch Fakuoka 16-20, p Tengachaya ch Osaka 20-32; d Osaka Japan Oct 22 31; 5133*

YERKES, CARROLL HARVEY, [B], b Fox Chase Phila Pa Aug 18 1876; LafayetteC 1901, PrU MA 03; PTS 01-04, 20-21, 25-26; ord Pby Chester May 19 04; home msny Starkweather ND 03, msny Ichou-fu West Shantung China 04-06, msny Yihsien 06-26, ss Carbondale Pa 26, ss Ref Episc ch Ventnor NJ 27, ss Pbn ch Ambler Pa 27-28, p New Providence NJ 28-46, ss East Whiteland ch Frazer Pa 46-57; LafayetteC DD 21; d Seattle Wash Apr 19 71; 5104*

1905

AASGAARD, JOHAN ARND, [M], b Albert Lea Minn Apr 5 1876; St OlafC 98; United Norwegian Luth Ch Sem 98-1901, PTS BD 04-05; ord United Norwegian Luth Ch June 16 01; p De Forest Wis 01-11, prof United Norwegian Luth Ch Sem St Paul Minn 06-07, editor United Luth 07-08, pres ConcordiaC Moorhead Minn 11-25, p Salem Luth ch Fargo ND 11-25, pres Evang Luth Ch 25-54; WittenbergC DD 10, LutherC LLD 36, UOslo ThD 38, AugustanaC LHD 40, St OlafC STD 44; d Cokato Minn Jan 13 66; 5182*

ALLIS, OSWALD THOMPSON, [BM], b Wallingford Pa Sept 9 1880; UPennsylvania 1901, PrU MA 07, UBerlin

07-10, PhD 13; PTS BD 02-05, G S Green Fellow hebrew 05-07; ord Pby Phila May 31 14; instr semitic philology PTS 10-22, asst prof 22-29, prof OT history and exegesis WestmTS Phila Pa 29-30, prof OT 30-49, re 49; Hampden-SidneyC DD 27; d Wayne Pa Jan 12 73; 5134 *

BARRETT, CHARLES WILSON, [B], b Lyndon Ohio Mar 5 1878; CentreC Ky 98; PTS 1902-05; ord Pby Indianapolis May 9 06; tchr AlexanderC 1898-99, prin Acad South Salem Ohio 99-1902, p Clay City Ind 06-11, p Vevay and ss Pleasant Twp 12-14, res Indianapolis 14-32, re 32; d; 5135*

BAXTER, THOMAS GEORGE, [B], b near Dover Del Nov 30 1871; UDelaware 1900; PTS 02-05; ord Pby Carlisle May 22 05; prin high sch Newark Del 00-02, p Lower Path Valley ch Fannettsburg and Burnt Cabins Pa 05-08, p Pine Grove 08-21, p Washington ch Allenwood 21-30, p 2nd ch Wyalusing 30-38, ss Sugar Run 33-38; USArmy 1898; d Upper Darby Pa Aug 24 48; 5136*

BETHEL, MARTIN LUTHER, [M], b Lincoln University Pa Oct 24 1878; LincolnU 1901, MA 04; LincolnUTS 01-04, PTS BD 04-05; ord Pby Chester Apr 20 05; ss Washington ave ch Macon Ga 05-06, asst prin Bible & Manual Training Inst Albany 05, ss Moores chapel Albany 06-10, SS msny Okla and Ark 10-13, instr Tuskegee Inst Ala 13-36, re 36, oc s 38-48, ill health; LincolnU DD; d Oklahoma City Okla Mar 18 54; 5183*

BOAL, JAMES HAMILL, [b], b Allenwood Pa May 15 1880; LafayetteC 1902, DrewU MA 31; PTS 02-04, McCormickTS 04-06, DrewTS BD 30; ord Pby Chicago May 2 06; ss Hinckley and Wabasso Minn 06-08, ss Jasper 08-13, p Slatington Pa 13-15, p Millville NJ 15-17, sec YMCA Wilmington Del 17-24, p New Vernon NJ 24-36, p Norwick Corners 36-45, re 45; d Boonton NJ Dec 31 68; 5184*

BOYD, THOMAS WALLACE, [b], b Maghera Ireland Oct 13 1871; MageeC Londonderry 1900-01; McCormickTS 01-02, PTS 02-03; ss Virginia City Nev 10-13, res Oakland Calif 13-28, res Piedmont 28-?; d; 5185*

BREWER, GEORGE ALLEN, [B], b Kingston Ontario Canada Dec 11 1876; CWooster 1902; McCormickTS 02-03, PTS 03-05; ord Pby Columbus May 16 05; p 1st ch Columbus Ohio 05-10, p 1st ch Coshocton 10-14, p Hollond meml ch Phila Pa 14-15, p 1st ch Duluth Minn 15-21, p Grosse Point meml ch Detroit Mich 21-28, p 1st ch Piqua Ohio 28-39; AlmaC DD 20, WashingtonC Tenn LLD 35; d Piqua Ohio Feb 3 39; 5137*

BRUINS, BEREND, [B], b Bellingwolde Netherlands Sept 16 1868; HopeC 1902; PTS 02-05; ord Ref Ch Am Classis Pella Nov 8 05; business, p Tully and Bethlehem chs Taintor Iowa 05-07, p 2nd ch Little Falls NJ 07-11, p 1st ch North Yakima Wash 11-13, ill health; d Oak Harbor Wash Jun 1 14; 5138 *

CHAPIN, DWIGHT CHAUNCEY, [B], b Tung Cho China Nov 23 1878; OccidentalC 1902, PrU MA 05; PTS 02-05; ord Pby Los Angeles Sept 27 05; ss Union chapel Capistrano Calif 05-06, msny Paoting-fu China 06-09, ill health 09-12, home msny Fort Defiance Ariz 12-14, ss Brawley Calif 14-16, p Santa Paula 16-20, p 4th ch Spokane Wash 20-27, p East Grand boulevard ch St Louis Mo 28-33, tchr Brookes Bible Inst St Louis 33-41, p Bible ch Columbus Ohio 41-42, tchr high sch Stafford Va 42-46, tchr Ben Lippen sch Asheville NC 46-56; d Front Royal NC Sept 7 71; 5139*

CLEELAND, EARL CUBBISON, [BM], b Harrisville Pa Nov 14 1879; Washington & JeffersonC 1902; PTS 02-05, BD 06; ord Pby Butler Jun 6 05; asst p Classon ave ch Brooklyn NY 05-06, asst p Scotch ch NYC 06-07, tchr Canton ChristianC China 07-08, business 08-15, rec St Andrew's and St James' chs Seattle Wash 15-17, asst rec Holy Trinity ch NYC NY 19-20, asst rec Ch Transfiguration NYC 20-21, asst rec St Luke's chapel 21-22, rec Grace ch Hastings—on—Hudson 22-29, Scottish and Gaelic antiquarian and genealogist NYC 29-37, high sch guidance counsellor 37-39, librarian 39-41, antiquarian and genealogist 41-43, business NYC 43-?; chap USArmy 17-19; d; 5140*

CONDON, WALTER AVIS, [M], b Cedarville Ohio Feb 2 1879; CedarvilleC 1900; XeniaTS 01-04, PTS BD 04-05; ord Pby Xenia UPCNA May 19 04; p Tranquility Ohio 05-07, p Clarion Iowa 07-10, p Trenton Ohio 10-16, p PCUSA ch Uhrichsville 16-30, p Ada 30-41, ss Dola 41, res Cedarville 42-52, re 52; d Cedarville Ohio Jul 18 52; 5186*

CORSON, ALEXANDER, [b], b Seaville NJ Nov 1 1879; PrU 1902; DrewTS 02-03, BD 04-05, PTS 03-04; ord ME Ch Mar 15 07; p Beach Haven NJ 05-07, p West Collingswood 08-10, p Paulsboro 11-12, p 1st ch Millville 13-15, p Broadway ch Camden 16-18, district supt Camden District 19-24, p Centenary tabernacle Camden 24-28, p Princeton 29-32, district supt Trenton District 32-33; DickinsonC DD 22; d Phila Pa Jan 9 33; 5187*

COYLE, THOMAS, [M], b Brooklyn NY Jan 17 1869; AmherstC 92; UnionTS NY 92-95, PTS BD 1904-05; ord Pby Puget Sound Sept 12 1895; home msny Wentachee Wash 95, p Everett 95-1903, home msny Alaska 03-04, ss Westhampton Beach NY 05-39, s c Pby Long Island 39-53, re 53; d Troy Ohio Jul 60; 5188*

DAVIS, JOHN THOMAS, [b], b Elizabeth City NC Feb 3 1876; Wake ForestC 1900; PTS 02-03; ord 1st Bapt ch Blairsville Pa Oct 14 03; lawyer, p 1st Bapt ch Blairsville Pa 03-18, sec YMCA Blairsville 19-20, p Blairsville 25-41, p Powells Point ch Spot NC 41; d Spot NC Jun 13 41; 5189*

DE LEEUW, CORNELIUS, [M], b Nieuwdorp Netherlands Jan 8 1876; CalvinC 1901; CalvinTS 01-04, PTS BD 04-05; ord Chr Ref Ch Classis Illinois Dec 17 05; p Douglas Park ch Chicago Ill 05-10, p 1st ch Pella Iowa 10-19, p 1st ch Sioux Center 19-24, p 1st ch Lansing Ill 24-?; d Lansing Ill Jun 8 63; 5190*

DE PREE, HENRY PETER, [BM], b Zeeland Mich Mar 14 1881; HopeC 1902; PTS BD 02-05; ord Ref Ch Am Classis Pella Jul 26 05; p Bethel ch Pella Iowa 05-07, msny and tchr Kulangsu Amoy China 07-48, asso prof rel edn HopeC Holland Mich 48-52, asst p 3rd ch Holland 52-?; HopeC DD 31; d Holland Mich May 10 69; 5141*

DODD, WILLIAM RUFUS, [B], b Jacksonville Ill Nov 7 1875; WestmC Mo 95; PTS 1902-05; ord Pby Emporia Sept 20 05; tchr and farming, ss Florence Kans 05-07, p Gardner 07-10, ss Monett Mo 10-12, p Delphos Kans 12-14, p Enid Okla 14-20, p Leavenworth Kans 20-22, ss and p St Louis Mo 22-28, evang Wheaton Ill 28-30, p Chicago 30-38, p Harmony NJ 38-41; d Phillipsburg NJ May 28 41; 5142*

DUDLEY, CHESTER HAVILAND CRANE, [B], b Marion Kans Aug 25 1879; CEmporia 1902; PTS 02-05; ord Pby Emporia Oct 12 05; p Garnett Kans 05-09, tchr Keene NH 10-14; d c66; 5143*

EAGLESON, EDWIN LAMONT, [M], b Leesburg Pa Feb 16 1874; WestmC Pa 99; AlleghenyTS 1901-04, PTS BD 04-05; ord UPCNA Pby Muskingum May 22 06; tchr, p Fairview and Sand Hill Ohio 06-08, p Uniontown 08-12, p West Middletown Pa 12-27; d Wheeling WVa Jun 11 27; 5191*

ESPEY, JOHN MORTON, [b], b Allegheny Pa Jul 10 1881; CWooster 1902; PTS 02-03, WesternTS Pa 03-05; ord Pby Pittsburgh May 10 05; msny Shanghai China 05-?; d Duarte Calif Dec 27 63; 5192*

EVANS, FREDERICK WALTER, [B], b Corsica Pa Jul 17 1880; Washington & JeffersonC 1902, MA 05; PTS 04-05; lic Pby Redstone 04; ord Pby Westminster (now Donegal) Jun 20 05; p Union ch Colerain Pa 05-06, p 1st ch Steubenville Ohio 06-11, p Montview boulevard ch Denver Colo 11-14, p 1st ch Council Bluffs Iowa 14-19, p Harlem-New York ch NYC NY 19-26, p Ch of the redeemer Paterson NJ 26-29, p 2nd ch Troy NY 29-48, staff Board Pensions Phila Pa 48-50; re 50; HastingsC DD 15, Washington & JeffersonC LLD 46, mod General Assembly 46-47; d Cincinnati Ohio Sept 6 77; 5144*

FINNEY, HARRY GLENN, [B], b Galion Ohio Dec 7 1875; CWooster 1902, PrU MA 04; PTS 02-05; ord Pby Minneapolis June 26 05; asst p Westm ch Minneapolis Minn 05-08, p Westm ch Hamilton Ohio 08-17, p 1st ch Marion Iowa 17-25, p Central ch Fayetteville Ark 25-36, p 1st ch Mt Gilrod Ohio 36-49, re 49; CoeC DD 21; d Delaware Ohio Apr 16 65; 5145*

FLEMING, ROY CHALMERS, [B], b Arkansas City Kans Aug 1 1881; CEmporia 1902; PTS 02-05; ord Pby Emporia May 15 05; p Kingman Kans 06-08, p Larned 08-12; d Larned Kans Jun 12 12; 5146*

FOSTER, SAMUEL TURNER, [B], b Cincinnati Ohio Jul 28 1880; BostonU 1903; PTS 03-05; ord Pby Boston Jun 19 05; p 1st ch Haverhill Mass 05-07, p 1st ref pbn ch Hopkinton Iowa 08-12, p 1st pbn ch Hopkinton 12-13, p Westm ch Cedar Rapids 13-20, p Benedict meml ch New Haven Conn 20-26, p 1st ch Carbondale Pa 26-48, re 48, res Phillipsburg NJ 48-51, temp s Phillipsburg 50-51, p Frankford and Ocean View Del 51; d Frankford Del Nov 17 53; 5147*

GALBRAITH, WILLIAM FREDERICK, [M), b Camilla Ontario Canada Jul 20 1874; AustinC 99, MA 1905; UnionTS Va 1899-1900, BD 01-03, PTS 04-05; ord Pby Dallas Sept 26 03; tchr 00-01, p 1st ch Ennis Tex 03-04, evang Okla 05-07, field sec AustinC Sherman Tex 07-08, p Oak Cliff ch Dallas 08-18, p 1st ch Texarkana 18-19, sec stewardship com Gen Assembly 19-22, asst p 1st ch Dallas Tex 22-24, p 1st ch Denton 24-39, ss Pilot Point 39, oc s Denton 39-40, re 40, res Dallas 40-47; AustinC DD 15; d Dallas Tex Aug 7 47; 5193*

GRIGG, ALBERT WHITE, [B], b Phila Pa Nov 4 1880; UPennsylvania 1902; PTS 02-05, 06-07; ord Pby Phila North May 17 06; p New Hope Pa 06-07, p Barnesville and Forsyth Ga 08-09, p Lancaster NY 15, p Bethlehem ch Buffalo 16; d Ocean Grove NJ Oct 25 49; 5148*

GRISWOLD, LATTA, [b], b Lancaster Ohio Feb 4 1876; PrU 1901, archaeology Fellow, MA 01-02; PTS 02-04, GeneralTS 04-05; ord Prot Episc pr May 24 06; asst p Trinity ch Newport RI 05-06, vicar St Colomba's ch Newport 06-15, clerical master St George's sch Newport 06-15, asst sec Trinity parish NYC NY 15-17, rec Trinity ch Lenox Mass 17-31; d Edinburgh Scotland Aug 15 31; 5194*

HAMBORSZKY, PAUL FERDINAND BELA, [b], b Besztercze Hungary Dec 30 1881; Eperjes Gymnasium Hungary 1900; PTS 02-04; ord Pby Lackawanna Apr 18 05; msny Bloomfield NJ 05-07, p Magyar evang ref ch New Brunswick 07, res Cleveland Ohio 32-?; d; 5195*

HAMMOND, EDWARD FRANCIS, [B], b Millersburg Ohio Jul 25 1877; BellevueC 1902; PTS 02-05, OmahaTS ThM 33; ord Pby Council Bluffs Jun 13 05; ss Lynch Nebr 05-09, home msny Norfolk 09-10, p Norfolk 10-15, p elect Gibbon 15-20, p Red Oak Iowa 21-27, p North ch Omaha Nebr 28-47, re 47, ss Waterloo 47-61; Buena VistaC DD 26; d Gaithersburg Md Aug 7 63; 5149 *

HANDLEY, LORIN ANDREW, [B], b Franklin Ind Feb 12 1881; HanoverC 1902, PrU MA 04; PTS 02-05; ord Pby Indianapolis May 22 05; prof mental and moral science CEmporia Kans 05-07, prof bible and phil OccidentalC Los Angeles Calif 07-10, lectr Bible Inst Los Angeles 10-12, pres Board Public Works Los Angeles 12-20; d Lodi Calif Sept 20 20; 5150*

HARRIS, JOHN WILLIAM, [B], b Dripping Springs Tex Jan 12 1876; ParkC Mo 1902; PTS 02-05; ord Pby Brooklyn Mar 27 05; asst to p Bethlehem ch Minneapolis Minn 02, ss Ponk Creek ch Oklahoma Territory 05-06, home msny Board Home Missions San German Puerto Rico 06-15, founder/pres Polytechnic Inst 12-37, dir/pres nat farm loan assn Pearsall Tex 39-43, dir nat farm loan assn Winter Garden 43—; ParkC Mo LLD 20, UPuerto Rico LLD 38, Polytechnic Inst Puerto Rico DD 48; 5151

HOGG, ALFRED ALEXANDER JAMES, [b], b Bellaghy County Derry Ireland Oct 7 1886; MageeC Londonderry 1902; PTS 02-03, LaneTS 03-06; ord Pby Parkersburgh May 14 07; ss Schwamb meml ch Charleston WVa 06-08, p Fruit Hill Pa 08-12, p Ravenna boulevard ch Seattle Wash 12-17, p Export Pa 18-27, p Pbn ch Newcastle New Brunswick Canada 28-38; chap USArmy 17-18; d Atlantic City NJ Apr 6 38; 5196*

HORN, JAMES FREDERICK, [BM], b Galatz Roumania Apr 14 1880; WabashC; PTS BD 1902-05; ord Pby Morris and Orange Oct 3 05; p Whippany NJ 05-08, ss Flanders 12-17; d Morristown NJ Oct 27 32; 5152*

HUBBARD, JOHN ALJOE, [b], b Murray Iowa Sept 27 1876; PTS 1902-03; ord Pby Rochester Oct 14 07; ss Ossian NY 01-02, ss 2nd ch Princeton NJ 03, prof english and bible Boydton Inst Boydton Va 03-07, prin 04-07, ss Ossian NY 06-08, evang Honeoye Falls 08-09, ss East Avon 09-10, p 1st Congl ch Dallas Tex 10-12, prin Toccoa Falls Inst Toccoa Falls Ga 12-15, chap and tchr Martha Berry Sch Mt Berry 15-20, tchr Bible Inst Los Angeles Calif 20-?, tchr Phoenix Bible Inst Phoenix Ariz 52-?; EvangTS DD 31; d; 5197*

HUIZINGA, ARNOLD VAN COUTHEN PICCARDT, [G], b Tolbert Groningen Netherlands Apr 10 1874; GroningenU 96, PrU MA 1905; YaleUDS BD 04, PTS 04-05; ord Congl Ch Ashville NY Aug 1 05; tchr modern languages VictoriaC London England 1896-98, prof french UIowa Iowa City 05-06, prof french TrinityC Hartford Conn 06-07, prof german 07-08, p Thompson Conn 08-09, lectr and literary work 09-53, res Thompson Conn 09-53; Netherlands Navy; d Thompson Conn Sept 1 53; 5198*

HUTCHISON, WILLIAM MERRITT, [B], b near Parker's Landing Pa Oct 7 1876; ParkC 1901; PTS 02-05; ord Pby Oklahoma Dec 14 05; ss Cleveland Okla 05-06, ss Geary 06-08, p 08-10, p Helena 11-15, ss Beaver 16, ss msny Enid 17-18, msny Enid 19-20, evang Enid 21, p Sutter ave ch St Louis Mo 23-25, msny St Louis Mo 27-?; d; 5153*

KERR, HOWARD ICKIS, [B], b Decatur Ohio Jan 5 1881; CEmporia 1901, PrU MA 04; PTS 02-05; ord Pby Emporia Oct 11 05; newspaper work 01-02, p Ottawa Kans 05-09, chap and prof english and bible ParkC Parkville Mo 09-16, p Brooklyn ch Oakland Calif 16-21, exec sec Pby Denver Colo 21-27, p Hillsboro ch Nashville Tenn 28-44, p Central ch Huntsville Ala 44-50, ss Hermitage Tenn 50-54; CEmporia DD 17; d Nashville Tenn Feb 8 54; 5154*

KNIGHT, LUCIAN LAMAR, [B], b Atlanta Ga Feb 9 1859; UGeorgia 88, PrU MA 1904; PTS 02-05; ord Pby Chesapeake Nov 13 05; editor Atlanta Ga 1888-1902, asso p Central ch Washington DC 05, author, editor Atlanta Georgian Atlanta Ga 08-13, compiler Georgia state records 13-25, author; UGeorgia LLD, KingC LittD; d Clearwater Fla Nov 19 33; 5155*

LAIRD, MELVIN ROBERT, [b], b Maysville Ill Aug 7 1877; IllinoisC 1901; PTS 02-03, McCormickTS 03-05; ord Pby Madison Jun 8 05; p Prairie du Sac Wis 05-11, p 1st

ch Marshfield 11-13, p 1st ch Lincoln Ill 13-18, pres LincolnC 17-19, p Westm ch Omaha Nebr 19-24, res Marshfield Wis 24-46, senator 45; chap USArmy 18-19; d Rochester Minn Mar 19 46; 5199*

LESLIE, WILLIAM HUTCHMAN, [M], b Gibsonia Pa Feb 27 1870; Washington & JeffersonC 95; WesternTS Pa 95-98, PTS BD 1904-05; ord Pby Shenango Apr 19 1898; p Ellwood City Pa 98-1904, p Christ ch Lebanon 05-12, p Greenloch NJ 12-22, p Woodstown 23-27, res Phila Pa 28-40, ss Cowanville, Glade Run and Worthington, int p Rural Valley, Eldersridge and Bethel; d New Castle Pa Sept 15 50; 5200*

MABON, WILLIAM THOMAS, [G], b Bovina NY Sept 25 1871; GenevaC 97; XeniaTS 97-1900, PTS 04-05; ord UPCNA Pby Garnett May 9 01; p Garnett Kans 01-04, p Media Ill 05-09, p Bellefontaine Ohio 09-18, p Dayton 18-27, p Springfield 27-49; d Springfield Ohio Jan 4 49; 5201*

MACARTNEY, CLARENCE EDWARD, [B], b Northwood Ohio Sept 18 1879; UWisconsin 1901, PrU MA 04; PTS 02-05; ord Pby Jersey City Oct 26 05; newspaper work 01-02, p 1st ch Paterson NJ 05-14, p Arch st ch Phila Pa 14-27, p 1st ch Pittsburgh 27-53, p em 53-57; GenevaC DD 14, GenevaC LittD 24, mod Gen Assembly 24, COzarks LLD 39, Washington & JeffersonC LLD 39, UPittsburgh DD 53; d Beaver Falls Pa Feb 19 57; 5156*

MACHEN, J GRESHAM, [BM], b Baltimore Md Jul 28 1881; Johns HopkinsU 1901, PrU MA 04; PTS BD 02-05, UMarburg and UGöttingen Germany NT Fellow 05-06; ord Pby New Brunswick Jun 23 14; instr NT PTS 06-14, asst prof NT literature and exegesis 14-29, prof NT WestmTS Phila Pa 29-37; YMCA war service 18-19; Hampden-SidneyC DD 21, WheatonC LittD 28; d Bismark ND Jan 1 37; 5157*

MACKAY, ALEXANDER LEONARD, [M], b Balmoral Mills Nova Scotia Canada Apr 6 1869; DalhousieU Halifax 97; PbnTS Halifax 96-99, PTS BD 1904-05; ord Pby Truro May 1 00; ss Dundas Prince Edward Island Canada, p Riverside ch Port au Pique Nova Scotia 00-04, p Wallace 05-15, ill health; d Pictou Nova Scotia Canada Jan 5 24; 5202*

MACKAY, WILLIAM ALFRED, [BM], b West Branch River John Nova Scotia Canada Jun 26 1875; DalhousieU 1901, PrU MA 05; PTS BD 02-05; ord Pby Prince Edward Island Nov 28 05; msny British Columbia Canada 01-02, p Elmsdale Prince Edward Island 05-08, p Wick and Greenbank 08-18, p Streetsville 18-25, p United ch Canada Streetsville 25-29, p Creemore 29-?; d Jul 27 44; 5158*

MACKINTOSH, FINLAY GRANT, [B], b Millstream Pictou County Nova Scotia Canada Jul 20 1877; DalhousieU Halifax 1901; PTS 02-05, UBerlin 06-08; ord Pby Truro May 10 10; tchr PbnC Egypt 08-09, p Economy and Five Islands Nova Scotia 10-12, p Sackville New Brunswick 12-20, field work Pictou Acad Foundation 20-23, organizing work Pbn Assn Maritime Provinces 23-24, dean Pictou Acad 25-30; d Pictou Nova Scotia Canada Sept 15 30; 5159*

MALAN, DANIEL GERHARDUS, [M], b Paarl South Africa Mar 23 1880; VictoriaC Stellenbosch 1900; StellenboschTS 01-04, PTS BD 04-05, UUtrecht Netherlands; ord Dutch Ref Ch South Africa Oct 28 06; tchr, p Wellington South Africa 06-18, p Capetown 18-21, p Paarl 21-30, prof NT, practical theol and science of mission StellenboschTS 30-37; d Stellenbosch South Africa Mar 3 37; 5203*

MARSH, FRED RAYMOND, [b], b Oxford Ohio Oct 16 1878; BowdoinC 99, PrU MA 1904; PTS 02-04, San FranciscoTS BD 04-05; ord Pby Denver Aug 9 05; tchr, ss Wray Colo 05-07, p 1st Congl ch Winter Park Fla 07-08, prof greek and bible RollinsC Winter Park Fla 07-08, p 1st ch Houston Tex 08-13, p Union ch Tavares Fla 14-16, p Union ch Jacksonville 16-20, p Union ch Tavares and 1st ch Tangerine 20-?; RollinsC DD 17; d Eustis Fla Mar 14 38; 5204 *

MARTIN, IVAN GOCHNAUER, [B], b Lancaster Pa Aug 22 1878; PrU 1902; PTS 02-03, OmahaTS 03-04; ord Pby North River Oct 24 05; p Hughsonville NY 05-07, p Milton 07-11, p Montgomery 11-18, p Port Jefferson 19-20, chap USArmy 20-44, re 44; d Santa Barbara Calif Oct 26 48; 5160*

MCCORMICK, WILLIAM LOVE, [B], b Sewellsville Ohio Nov 21 1875; FranklinC Ohio 1901, PrU MA 04; PTS 02-05; ord Pby Westminster May 23 05; tchr, p Slateville ch Delta Pa 05-09, p 1st ch Cambridge Ohio 09-14, p 1st ch Akron 14-19, p Bethlehem ch Phila Pa 19-44, p em 44-46; MaryvilleC Tenn DD 23; d Phila Pa Mar 26 46; 5161*

MCCOY, WILLIAM, [B], b Belfast Ireland Mar 11 1875; ParsonsC 1902; PTS 02-05, Free ChC Glasgow 08-09; ord Pby Brooklyn Apr 14 05; asst Free Public Library Belfast Ireland, p Krugersdorf Transvaal South Africa 05-08, asst p St Andrews's ch London West England 09-10, p Centerville Iowa 10-14, asso p Kenwood ch Chicago Ill 14-16, p Boyle Ireland 20-21, ss Herrin Ill 21-23, p Bellflower Calif 23-27, p Pacific Beach 27-39, re 39, res Los Angeles 39-43, ss Clearwater 43-44; YMCA war service 16-19; ParsonsC DD 30; d Los Angeles Calif Aug 14 45; 5162*

MCMILLIN, WALTER FRAZER, [B], b Dunlap Kans Dec 23 1879; WestmC Mo 1902; PTS 02-05; ord Pby St Louis Oct 19 05; ss Oak Hill ch St Louis Mo 05-08, p Lafayette Park ch St Louis 08-22, p Central North Broad st ch Phila Pa 22-29, p Knox ch Minneapolis Minn 29-29, ss Glen Lake 39-42; COzarks DD; d Apr 2 52; 5163*

MCQUOID, THOMAS NEWTON, [M], b near Millport Ohio Mar 25 1871; Grove CityC 96, MA 1902; AlleghenyTS 1896-99, PTS BD 1904-05; ord UPCNA Pby Illinois Jun 27 1899; p Coulterville Ill 99-1910, supt missions Syn Illinois 10-11, p 2nd ch Youngstown Ohio 11-16, ss Fowler Calif 16-17, p Lakewood 17-19, p Schenectady NY 19-44, ss Linesville Pa 44-46, re 46; Grove CityC DD 31; d Falconer Pa Sept 12 60; 5205*

MEEKER, WILLIAM CORY, [B], b Tamaqua Pa Oct 22 1879; CWooster 1901; PTS 02-05; ord Pby New Brunswick Apr 30 05; farming and travel, msny Medellin Colombia 05-07, p Edgerton and Black Jack Kans 07-10, p 2nd ch Topeka 10-13, p 1st ch Herrin Ill 13-18, p 1st ch Pana 18-22, p 1st ch Belleville 22-29, p Westm ch Jacksonville 29-46, ss Greenfield 48-53; d Port Arthur Tex Sept 24 62; 5164*

MORGAN, THOMAS, [B], b Tredegar South Wales Mar 20 1879; LafayetteC 1902, PrU MA 05; PTS 02-05; ord Pby Newark Jun 15 05; p Cedar ave ch Montclair NJ 05-13, p Pleasantville NY 13-18, asst p Broadway tabernacle congl ch NYC 29-38, p 2nd ave ch Newark 38-42, re 42, ill health, business Middletown NY 42-49, oc s 49-50, p Ramapo pbn ch Hillburn NY 50-?; YMCA war service 18-19; d Hillburn NY Nov 7 58; 5165*

MULOCK, EDWIN MCCORD, [B], b Smithboro NY Nov 1 1876; PrU 1902; PTS 02-05; ord Pby Clarion Sept 27 05; chap acad Mercersburg Pa 05-06, p Paxton ch Paxtang 06-12, p Ypsilanti Mich 13-15, business Detroit 16-21, probation officer Detroit and Wayne Counties 21-23, business Detroit 23-40; d Detroit Mich Jun 16 40; 5166*

MUNSON, WILLIAM COOPER, [B], b Bucyrus Ohio Oct 7 1870; PrU 1902; PTS 02-05; ord Pby Steubenville Apr 17 05; p Waynesburg and Bethlehem ch Malvern Ohio 05-08, p Shelby 08-14, Syn work Ohio 14-18, p Frankfort

and Concord 18-21, Syn work Ohio 21-26, Syn exec WVa 26-35, oc s 35-47; Davis & ElkinsC DD 34; d Parkersburg WVa Sept 15 47; 5167*

NELSON, JOHN, [M], b Utica Pa Oct 4 1876; Grove CityC 99; AlleghenyTS 1901-04, PTS BD 04-05; ord UPCNA Pby Phila Apr 20 06; tchr, business, ss Wharton Square ch Phila Pa 06-12, physician Phila 21-?; d Sept 64; 5206 *

NESBITT, JOHN ALLISON, [B], b Colora Md Feb 11 1878; LafayetteC 1902; PTS 02-05; ord Pby Baltimore Oct 26 05; p Catonsville Md 05-37; chap USArmy 18-19; d Catonsville Md May 23 37; 5168*

PAUL, BARNETT MCLEOD, [M], b Couterville Ill Dec 21 1876; CedarvilleC 1900; Ref PbnTS 00-04, PTS BD 04-05; ord Ref Pbn Pby Western May 4 04; p Hopewell pbn ch New Bedford Pa 07-19, business and oc s 19-25, p Lawrenceville ch Pittsburgh 25-41, re 41; d Steubenville Ohio Mar 19 48; 5207*

PEALE, JOHN ROGERS, [B], b New Bloomfield Pa Sept 17 1879; LafayetteC 1902; PTS 02-05; ord evang Pby Carlisle May 15 05; msny Lien Chou China 05; killed Lien Chou China Oct 28 05; 5169*

PEROLD, JAN GABRIEL, [M], b Paarl Cape Colony South Africa Jul 18 1877; VictoriaC Stellenbosch 99; StellenboschTS 1900-04, PTS BD 04-05; ord Dutch Ref Ch South Africa Classis South Africa Jul 25 06; tchr, ss Dutch Ref Ch South Africa Observatory Cape Town South Africa 06, asst p Paarl 06-07, p Victoria West Cape Colony, p Lichtenburg Transvaal, p Mooirivier, re 23, res Paarl South Africa 23-32; d; 5208*

PIRES, EMANUEL CONCEICAO, [b], b Jacksonville Ill Nov 19 1880; IllinoisC 1902, PrU MA 04, Grove CityC PhD 18; PTS 02-05; ord Pby Springfield May 25 05; ss Divernon Ill 05-09, p Taylorville 09-13, p 1st ch Fostoria Ohio 13-18, p Central ch Erie Pa 18-22, p Calvary ch Chicago Ill 22-32, p Uniontown Pa 32-37, p Beaver 38-47, p Delavan Ill 47-53; IllinoisC DD 23; d Peoria Ill Apr 24 53; 5209*

RAMBO, HAROLD SIBLEY, [B], b Phila Pa Mar 2 1880; PTS 1902-05; ord Pby West Jersey Jun 30 05; p Absecon NJ 05-06, ss Leeds Point 05-06, p Haddon Heights 06-07, asst p Scotch ch NYC NY 07-08, ss Home st chapel NYC 08-20, p Adams meml ch NYC 20-53, p em 53-55; d Ocean Grove NJ Nov 2 55; 5170*

REED, CHARLES FREDERIC, [B], b Brogueville Pa Aug 7 1878; PrU 1902; PTS 02-05; ord Pby Great Falls Oct 10 05; ss Fort Benton Mont 05-07, ss Gridley Calif 07-08, p 1st ch Visalia 08-09, p Oakland 09-17, p Woodburn Oreg 17-18, p Salem 18-19, p Woodburn 19-21; d; 5171*

RICHARDS, PARKE, [B], b Ransom Pa Aug 1 1875; LafayetteC 1902, PrU MA 04; PTS 02-05; ord Pby Lackawanna Apr 18 05; tchr, asso p 1st ch Detroit Mich 05-06, p Plymouth Pa 06-10, p 1st ch Waverly NY 10-17, p 1st ch Beacon 17-23, p Lawrenceville NJ 23-46; d Lawrenceville NJ Nov 7 46; 5172*

RINKER, RICHARD ALBERT, [G], b Weatherly Pa Dec 11 1874; UrsinusC 1900; UrsinusTS 00-03, PTS BD 04-06; ord Pby Phila North Jan 19 04; p Lower Merion Pa 03-06, p 1st ch Pittston 06-42, p em 42-50; d Pittston Pa Mar 27 50; 5210*

RUSSELL, ANDREW, [M], b Bristol Quebec Canada Nov 25 1860; McGillU Montreal 91, PbnC Montreal 90-93; PTS BD 1904-05, YaleUDS 05-06; ord Pby Glengarry Jun 5 1893; p Lunenburg and Pleasant Valley Ontario Canada 93-1900, p Chesterville 00-04, p Lauder Manitoba 06-10, p Wainwright Alberta 10-14, p Hanley Saskatchewan 14-16, p St Andrew'sC Reading 16-17, p Nokomis 17-21, p Manor 21-25, p Frobisher 25-39, re 30, oc s Bristol Quebec 30-48; d Bradwell Saskatchewan Canada Feb 13 53; 5211*

SCHAEFFER, JOSEPH HENRY, [B], b Baltimore Md Feb 26 1879; PrU 02, MA 04; PTS 02-05; ord Pby Newark Oct 5 05; asst p South Park ch Newark NJ 05-07, ss Broadway ch Baltimore Md 07-08, p Atlantic Highlands NJ 08-24, p 1st ch Barrington 25-37; d Barrington NJ Nov 12 37; 5173*

SENOUYE, PAUL HIRONARI, [G], b Ichigo Takata Japan Jan 16 1870; Meiji Gakuin Tokyo Japan, PrU MA 1906; San FranciscoTS, PTS 04-06, BD 07; ord Pby New Brunswick May 14 06; p Morioka ch Tokyo Japan 07-08, p Riogoku ch 08-09, p Kanda ch 09-17, p Azabu ch 17-32; d; 5212*

SMITH, HARRY PARKER, [G], b Verona Pa Mar 8 1878; MuskingumC 1901; AlleghenyTS 01-04, PTS 04-05; ord UPCNA Pby Conemaugh Oct 20 05; ss 2nd ch Altoona Pa 05-09, ss Mays Ind 10, res Verona 11-15, p Buffalo and Worthington Pa 16-18, p Woodlawn 19-28, p Aliquippa 28-?; Sterling Pa Feb 26 71; 5213*

SOUTH, ARTHUR LONSON, [B], b Charlton NY Nov 21 1876; UnionC 1902, PrU MA 05; PTS 02-05, AuburnTS 24-27, ThB 28; ord Pby Parkersburg Oct 3 05; p Pennsboro WVa 05-06, ss Sugar Grove and Pleasant Grove 06-12, p Clymer and Rayne Pa 12-18, p Ripley Ohio 18-20, p West Elizabeth Pa 20-22, p Finleyville 22-49, re 49; d Morgantown WVa Jul 4 50; 5174*

STEWART, JOSEPH YERKES, [B], b Abington Pa Dec 13 1868; PTS 1902-05; ord Pby Chester May 19 05; ss 1st ch Malad City Idaho 05-11, p Woodland Wash 11-15, ss Weed Calif 15-18, ss Whiteson Oreg 18-23, ss Marion and Mehama 23-32, home msny Aumsville, Blachly, Marion, Mehama, Scio and Swisshome 32-43; d Albany Oreg Feb 20 43; 5175*

STEWART, LEON, [B], b Mound Valley Kans Nov 9 1876; Grove CityC 1901; PTS 02-05; ord Pby Huntingdon Jun 4 05; tchr, p Burnham Pa 05-08, p 1st ch Apollo 08-11, p Hazelwood ch Pittsburgh 11-16, p 1st ch McKeesport 16-21, p 4th ch Pittsburgh 21-26, p 1st ch Fort Collins Colo 26-39, p Grace ch Los Angeles Calif 39-49, p em 49-51, asso p Wilshire ch Los Angeles 51; Grove CityC DD 17; d Glendale Calif Dec 11 51; 5176*

STREUBEL, CLARENCE EMMANUEL, [B], b Newton NJ Jan 2 1876; PrU 1902; PTS 02-05; ord Pby Morris and Orange Feb 6 05; ss Ozone Tenn 05-06, ss Caledonia 06-09, p Flanders NJ 09-11, p Monroeton Pa 11-15, ss Castile NY 16-17, p Livingston Manor ch Livingston Pa 19-20; d West Sunbury Pa Jul 26 20; 5177*

STUBBLEBINE, ALBERT NEWTON, [M], b Phila Pa Oct 29 1870; UrsinusC 96; UrsinusTS 96-99, PTS BD 1904-05, WesternTS Pa 23-24; ord Ref Ch US Classis Lancaster Nov 4 00; ss 1st Schwenkfeldian ch Phila Pa 1898-1900, p St Paul's ch Quarryville 00-04, ss 1st pbn ch Northern Liberties Phila 04-05, p Central ch Newark NJ 05-18, p 2nd ch Dallas Tex 18-19, p 1st ch Ranger 20-23, p Central ch Tarentum Pa 24-35, oc s 35-40, ss Elsmere Del 40-41; USArmy 19-20; d Elsmere Del Aug 10 41; 5214*

TATTRIE, GEORGE PHILLIPS, [M], b River John Nova Scotia Canada Jul 21 1869; DalhousieU Halifax 94; PbnTS Halifax Nova Scotia 93-96, PTS BD 1904-05; ord Pby Rock Lake Jul 14 1896; msny La Rivière Manitoba Canada 96-98, msny Gainsboro Saskatchewan 98-1920, msny Lauder Manitoba 02-03, msny Regina Saskatchewan 03-04, p New Carlisle Quebec 05-11, p Tabusintac New Brunswick 11-21, p Union ch O'Leary Prince Edward Island 21-27; d O'Leary Prince Edward Island Canada Mar 9 27; 5215*

TRACY, LELAND HOWARD, [b], b Sacramento Calif Feb 26 1878; UCalifornia Berkeley 1900; PTS 02-03, San FranciscoTS 03-05, GeneralTS BD 11-12; ord Pby Oakland May 29 05, ord Prot Episc pr 11; tchr Yamaguchi Japan, home msny Aguadilla and Moca Puerto Rico 05-09, St Mary's ch Chihuahua Mexico 10-11, dean St Andrew's Sem Mexico 12-15, pr Epiphany ch Honolulu Hawaii 15, vicar St Clement's ch Honolulu 16, rec 18-20, rec Cathedral of St Mary & St John Manila Cuba 22-24, pr St John's ch San Francisco Calif 26-27, rec St Luke's ch Los Gatos 28-30; d Apr 29 44; 5216*

VAN PEURSEM, JOHN, [b], b Maurice Iowa Aug 30 1877; HopeC, MA 1902; PTS 02-04, WesternTS Mich 04-05; ord Ref Ch Am Classis Grand River Jun 7 05; p Coopersville Mich 05-08, p Trinity ch Chicago Ill 08-12, p Trinity ch Holland Mich 12-18, p 2nd ch Kalamazoo 18-22, p 1st ch Zeeland 22-43, p Redlands Calif 43-48, re 48; HopeC DD; d Holland Mich Jun 22 65; 5217*

VON KRUG, KARL LOUIS, [B], b Bloomingburg Ohio Oct 2 1879; PrU 1901, MA 05; PTS 02-05; ord Pby Cleveland Dec 18 05; instr latin and greek Lackawanna Sch Scranton Pa 01-02, p Lindale ch Cleveland Ohio 05-08, p East Stroudsburg Pa 09-15, asst p Christ ch Madison Wis 15-16, p Westm ch Madison 16-20, business Madison; chap USArmy 18-20; d Sept 24 43; 5178*

WALLACE, WILLIAM SMART, [M], b Huntsville Ohio Nov 5 1870; MonmouthC Ill 95; AlleghenyTS 96-99, PTS BD 1904-05; ord UPCNA Pby Illinois Dec 5 00; p Hopewell Ill 00-03, p Cutler 00-04, res Huntsville Ohio 06, ss Washington Place ch East St Louis Ill 07-11, p Moline 12, ss 2nd ch Springfield Ohio 13-18; d Aug 13 52; 5218*

WARD, WARREN RAY, [B], b Hackettstown NJ Sept 28 1876; PrU 1902; PTS 02-05; ord Pby Newton Oct 4 05; p Minerva and Still Fork Ohio 06-10, p Mt Gilead 10-15, p Westm ch Phila Pa 15-39; d Phila Pa Feb 18 40; 5179*

WEISLEY, JOSEPH LAUBACH, [B], b Catasauqua Pa Oct 14 1881; MuhlenbergC 1902, PrU MA 04; PTS 02-05; ord Pby Hudson Oct 9 05; ss Unionsville NY 05-06, p Forty Fort Pa 06; chap USArmy 18-19; MuhlenbergC DD 42; d Allentown Pa Mar 23 63; 5180*

WILLIAMS, WILLIAM DANIEL, [B], b Prentig Wales Aug 20 1871; RiponC 1900, MA 04; PTS 02-05; ord Congl Assn Webster City Iowa Oct 14 01; p Popejoy Iowa 01-02, p Wentworth, Bethel and Colman SD 05-08, ss Lemmon 08-12, ss Malad City Idaho 12-14, ss Gomer Ohio 14-18, p Poynette Wis 18-22, p Parkside ch Madison 22-25, p Chicago Lawn ch Chicago Ill 25-37, p em 37-50, res Hebron Ind 37-50; d Hebron Ind Jun 8 50; 5181*

YOUNGER, THOMAS, [b], b St John's Newfoundland Canada Jan 1 1876; BlackburnC 1901; PTS 02-03, McCormickTS 06-08; ord Pby Fort Wayne May 12 08; tchr, msny western Canada 03-06, p Ligonier Ind 08-15, p Greencastle 15-17, p Amsterdam Ohio 18-25, p Arnot United Free ch Kennoway Fifeshire Scotland 25-43; d Fifeshire Scotland Apr 17 43; 5219*

1906

ALLEN, CHARLES ETHELBERT, [G], b New Bern Ala Jul 28 1879; Southwestern PbnU 1903, theol dept 03-05; PTS 05-06; tchr AustinC Sherman Texas 06-19, prof history CentreC Danville Ky 19-46, prof history UAlabama University Ala 46-52; d 62; 5270*

ALLEN, ELLIOTT DOUGLAS, [G], b Wineman Ky Feb 14 1874; CentralU Richmond Ky 99; Louisville PbnTS 99-1902, PTS 06-07; ord Pby Kendall Oct 11 03; ss 1st ch Odessa Mo 02-03, ss 1st ch Idaho Falls Iowa 03-04, ss Springwater Oreg 04-06, ss Magnolia Ark 07-08, ss 1st ch Hamilton Tex 08-14, reporter El Paso 20-23; d Jun 21 64; 5271*

ALLEN, LOUIS CHOWNING, [B], b Chestnut Grove Ky Sept 25 1881; CentreC Danville Ky 1903, PrU MA 06; PTS 03-06; ord Pby Louisville Jan 27 07; p Calvary ch Louisville Ky 07-08, ss Chelsea Okla 09-11, ss Wray Colo 12-13, p James Evans meml ch Phila Pa 14-20, p 1st bapt ch Haddon Heights NJ 27-31, p Erlen gospel chapel Phila Pa 59-62; chap USArmy; d Phila Pa Nov 23 62; 5220*

ALLISON, ROY MELVILLE, [B], b Hopedale Ohio Apr 10 1878; Washington & JeffersonC 1902, HarvardU law, PrU MA 06; PTS 03-06; ord Pby Larned Dec 12 06; ss Pby Fargo ND 05-06, ss Meade Kans 06-07, ss Bucklin and Kingsdown 06-11, msny China 11-42, ss College Hill ch Beaver Falls Pa 42-45, ss Immanuel ch Evansville Ind 45-54, re 54; d Duarte Calif Jan 22 74; 5221*

ANDERSON, GEORGE RALPH, [B], b Fairton NJ Mar 5 1880; CEmporia 1902, PrU MA 06; PTS 03-06; ord Pby Emporia Jun 1 06; ss Indianola Kans 02-03, ss Russell 04, ss Hill City 05, ss Tahlequah Okla 06, p Calvary ch Wichita Kans 07-14, p 1st ch Alva Okla 14-16, p 1st ch Cherryvale Kans 16-20, p Prospect ave ch Kansas City Mo 20-24, p 1st ch Concordia Kans 24-36, p 1st ch Des Moines Iowa 36-42; CEmporia DD 28; d Wichita Kans Feb 19 44; 5222*

ANGUS, SAMUEL, [b], b Craigs County Antrim Ireland Aug 27 1881; RoyalU Dublin 1902, MA 03, PrU PhD 06, UMarburg 08, UBerlin 10-11, UEdinburgh 11-13; PTS 03-06, HartfordTS 06-07; ord Pby Sydney Mar 27 15; instr greek and latin Chautauqua NY 06, instr NT greek HartfordTS Hartford Conn 07-10, chap to Scotch ch Algiers Algeria 11-12, prof NT St Andrew'sC USydney Australia 14-43, acting prof NT interpretation WesternTS Pa 20-21, visiting prof NT YaleU 27, visiting prof phil of rel ColumbiaU NYC NY 29-31; Queen'sU Belfast LittD 23, UGlasgow DD 24, QueensU Belfast DD 29; d Sydney Australia Nov 17 43; 5272*

ARMS, GEORGE WELLS, [B], b Media Pa May 6 1881; PrU 1904; PTS 03-06; ord evang Pby Portland Jul 10 06; p Annabel ch Portland Oreg 06-08, p Vernon ch Portland 08-11, evang Pbys Pendleton and Grande Ronde 11-12, p North ch Denver Colo 12-14, p New York ch NYC NY 14-15, p Harlem-New York ch 15-18, p Westm ch Steubenville Ohio 18-21, p 1st ch Duluth Minn 21-29, p Bedford ch Brooklyn NY 29-44, p Bedford-Central ch 44-48, p em 48-70; CWooster DD 20; d Lansdowne Pa Sept 9 70; 5223*

AXTELL, PAUL DICKSON, [B], b Clyde Ohio Jun 5 1882; CWooster 1903; PTS 03-06; ord Pby Wooster Jun 16 06; asst Mizpah chapel Central ch NYC NY 06-09, asst Sewickley Pa 09; d Homestead Pa Jan 17 09; 5224*

BAILLIE, ALLAN DAVIS, [b], b Woodlands Canada Oct 12 1883; PrU; PTS 1903-04; ord Pby Philadelphia Jul 11 05; p Genevan ch Phila Pa 05-06, ss Litchfield Ill 06-07, ss Amagansett NY 07-09, p Punxsutawaney Pa 11, p Eddington 13; d Mar 20 71; 5273*

BEAN, JAMES WILSON, [M], b Burlington Iowa Apr 19 1882; ParsonC 1902; OmahaTS 02-05, PTS BD 05-06; ord Pby Iowa Jul 23 06; p Winfield Iowa 06-09, p Meml ch Cherokee 09-13, p 1st ch Hastings Nebr 13-18, acting pres CEmporia 18, p Dayton ave ch St Paul Minn 18-28, p 1st ch Canton Ohio 29-42, p 1st ch Newton Iowa 42-48, p 1st ch Mount Vernon 48-53, p La Porte City 53-56, asst p Ames 57-59, p em 59-64; ParsonsC DD 14; d Pasadena Calif Jan 6 64; 5274*

BENNETT, WALTER LEOPOLD, [B], b Port Hope Ontario Canada Aug 22 1880; QueensU Ontario 1903, PrU MA 06; PTS 03-06; ord Pby Syracuse Oct 2 06; ss Silver Water Manitoulin Island Ontario Canada 01, ss Mt Lehman British Columbia 02, p Jamesville NY 06-08, p

East end ch Bradford Pa 08-10, p West end congl ch Bridgeport Conn 10-14, p 1st pbn ch Canastota NY 14-17, p 1st congl ch Norwich 17-18, Board Social Service Pbn Ch Canada 18-20, p 1st Ref Ch Am Syracuse NY 20-25, tchr Syracuse 25-28, rec Trinity prot episc ch Lowville 28-49; d Daytona Beach Fla Dec 11 64; 5225*

BOVARD, CHARLES EDWARD, [B], b Tarentum Pa Aug 6 1877; Grove CityC 1903, PrU MA 06; PTS 03-04, WesternTS Pa 04-05, PTS 05-06; ord Pby Allegheny Jun 19 06; ss Wisdom Mont 06-07, p Central City Nebr 07-10, p Waukesha Wis 10-25, p Rockledge Fla 25-30, p Westm ch St Petersburg 30-31; Grove CityC DD 15; d Rochester Minn Sept 23 35; 5226*

BOYD, ROBERT H, [b], b Newtownhamilton County Armagh Ireland Sept 10 1880; RoyalU Dublin 1902; PTS 03-05, Assembly'sC Belfast 05-06; lic Pby Armagh Jul 3 06; deputation sec Board Missions Ireland 06-09, msny India 09-21, convener of Foreign Missions 21-54; Pbn Faculty of Ireland DD 36, mod Gen Assembly Pbn Ch Ireland 47-49; d Belfast Ireland Oct 15 57; 5275 *

BRANCH, JAMES BENNETT, [G], b Polkton NC Aug 2 1882; ThornwellC 1901; ColumbiaTS 01-05, PTS 05-06, Fellow in semitic philology 06-07, BD 09; ord Pby Concord Jan 30 08; p Front st ch Statesville NC 08-09, editor Clinton SC 10-17, supt Willington 20-29, supt McCormick 30-31; d McCormick SC Jul 8 31; 5276*

BRANK, ROCKWELL SMITH, [B], b St Louis Mo Jul 18 1875; UVirginia 99, PrU MA 06; PTS 03-06; ord Pby St Louis Jun 17 06; lawyer St Louis Mo 1899-1902, p Brank meml ch St Louis 06-10, p Independent ch Savannah Ga 10-17, p Central ch Summit NJ 17-40 p em 41-47, re 41, ss 1st ch Newark 41-45, asst p Pasadena Calif 45-47; d Palm Springs Calif Feb 23 47; 5227 *

BROWN, JAMES BEDFORD, [B], b near Jacksonville Ill Mar 27 1876; HastingsC 99, PrU 1900, MA 05; PTS 00, 03-06; ord Pby Hastings Jun 11 06; instr AmericanU Beirut 00-03, asst 1st ch Princeton NJ 04, ss Scottsbluff Nebr 06-07, msny Tripoli Syria 07-10, p 1st ch Alliance Nebr 10-13, p 1st ch Gordon 13-17, p 1st ch University Place 17-23, field rep HastingsC Hastings 23-25, p Federated ch Aurora 25-?, p Orthodox pbn ch Aurora, organizer Orthodox pbn ch Lincoln, msny Orthodox pbn ch Calif ?-51, re 51; HastingsC DD 25; d Mar 13 52; 5228*

BUCKHOUT, NATHAN WHITE, [b], b State College Pa Dec 28 1878; Pennsylvania StateC 99; PTS 1903-04; business; d State College Pa Dec 26 07; 5277*

BURNS, THOMAS, [B], b Dudley England Oct 2 1875; LafayetteC 1903; PTS 03-06; ord Pby Lehigh May 31 06; p Lehighton Pa 06-07, p Florida NY 07-13, p West side ch Wichita Kans 13-18, p Grandview park ch Kansas City 18-20, p Olathe 21-24; d Olathe Kans Aug 31 24; 5229*

CAREY, EDGERTON SAMUEL, [B], b Mt Pleasant Dundalk Ireland Apr 7 1874; WesleyanU 1900; KnoxC Toronto 00-01, Assembly'sC Belfast 02-03, PTS 05-06; ord Pby Winona Oct 9 06; p Blooming Prairie Minn 06-09, p Hayfield 09-16, p Onslow and Bethel Iowa 16-19; d Hayfield Minn May 8 20; 5230*

CILLIÉ, DAVID PETRUS, [M], b Wellington Cape Colony South Africa Oct 29 1877; VictoriaC Stellenbosch South Africa 1900; StellenboschTS 02-05, PTS BD 05-06; ord Dutch Reformed Ch South Africa Classis Tulbagh Mar 8 07; tchr Worcester Cape Colony 01, ss Beaconsfield Kimberley South Africa 06, ss Worcester Cape Colony 07, p Laingsburg 07-13, p Brandfort 13-20, p Johannesburg 20-26, p Ventersburg 26-29, p Johannesburg 29-35; d Johannesburg South Africa Oct 30 35; 5278*

CLELAND, THOMAS HORACE, [B], b Shelbyville Ky May 19 1882; OccidentalC 1903; PTS 03-06; lic Pby Los Angeles Jul 11 05; traveling sec YMCA colleges of the Pacific coast; d Long Beach Calif Jun 15 1907; 5231*

CLEMMER, WILLIAM ARTHUR, [B], b West Alexandria Ohio Jun 4 1877; HeidelbergC Ohio 1903; HeidelbergTS 03-04, PTS 04-06; ord Pby Lehigh May 3 07; ss Ashland Ohio 06, p 07-10, p Mt Vernon 11-16, p Grace ch St Louis Mo 17-24, p Hannibal 27; d Los Angeles Calif Jan 29 58; 5232*

DANIEL, LEROY LANDIS, [B], b Harrisburg Pa Dec 2 1881; PrU 1903, MA 05; PTS 03-06, NewC Edinburgh Gelston-Winthrop Fellow ch hist 06-07, UMarburg Germany 07; ord Pby Utica May 13 08; travel Europe 07, p Mt Vernon ch Vernon NY 08-10, p Wyoming Pa 10-12, p 1st ch Providence RI 12-18, p Wyckoff heights Brooklyn NY 18-43, p 1st ch Richmond Hill 43-54; OskaloosaC DD 23; d NYC NY Sept 2 65; 5233*

DAVIES, JOHN MORTON, [B], b Cottonwood Twp Brown County Minn Oct 2 1877; MacalesterC 1903, PrU MA 06; PTS 03-06; ord Pby Duluth Jul 10 06; p Grand Rapids Minn 06-10, p 7th ch Chicago Ill 11-17, p Carmi 18-21, p Federated ch Potoka Ind 21-23, p West Lebanon and Marshfield 23-26, p Great conewago ch Gettysburg Pa 26-37; d Ellendale Del Aug 1 48; 5234*

DONNAN, RAYMOND CURTIS, [B], b Troy NY Jun 5 1881; UnionC 1903; PTS 03-06; ord Pby Troy Sept 17 06; ss Chester ch Chestertown NY 06-07, lawyer Schenectady 09-52; d Schenectady NY Mar 7 52; 5235*

EDGAR, ANDREW JAMES, [b], b Jersey City NJ Oct 16 1877; PrU 1903; PTS 03-04; business NYC NY 04-44; d NYC NY Jul 15 44; 5279*

FISHER, CHARLES ALLEN, [B], b Lebanon Pa Oct 15 1874; Lebanon ValleyC 1903, PrU MA 05; PTS 03-06; ord Pby Monmouth Jun 26 06; p Manalapan NJ 06-09, p 2nd ch Providence RI 09-13, p 1st ch Worcester Mass 13-48, re 48; Lebanon ValleyC DD 27; d Johnstown Pa Jan 21 76; 5236*

FORRER, SAMUEL HENRY, [G], b DeWitt Ark Sept 21 1876; UKentucky 98, Grove CityC PhD 1915; BostonUST 03-04, PTS 05-06; ord Disciples of Christ Aug 15 00; p 4th ave ch Columbus Ohio 04-05, p 1st pbn ch Norwalk Ohio 06-09, p Park ch Erie Pa 09-19, p Jefferson ave ch Detroit Mich 19-46, p em 46-72; AlmaC DD 24; d Lakeland Fla Nov 18 72; 5280*

FRANK, ADAM GARFIELD, [b] b Mason Ohio Jun 28 1881; WashburnC 1901, PrU MA 01-02; PTS 03-04, LaneTS 05-06, UnionTS NYC BD 12-13; ord Pby Dayton Apr 11 06; ss Mt Pleasant Utah 06-07, p Canadian Tex 07-08, ss Brigham Utah 08-19, ss Kaysville 19-22, p Oakland ch Topeka Kans 22-36, p Hoxie 36-38, SS msny Pby Solomon and Osborne 38-46, ss Quilcene Wash 46-53, re 53; d Kirkland Wash Jul 21 57; 5281*

FULCHER, GEORGE SPRAGUE PALMER, [b], b Bothwell Ontario Canada Jun 12 1880; CEmporia 1902; PTS 03-04; ord Pby Topeka May 10 06; home msny Toronto Ontario Canada and Reece Kans 02-03, p Gardner and Edgerton Kans 04-06, p Oswego 06-09, p Jefferson City Mo 09-13, p Exposition park ch Dallas Tex 13-17, p Fort Scott Kans 17-21, p Okmulgee Okla 21-25, p Monmouth Ill 25-38, p 1st ch Wausau Wis 38-41, p Westm ch Tacoma Wash 41-51, re 51; CEmporia DD 19; d Spanaway Wash Aug 20 52; 5282*

GEORGE, WILLIAM HENRY, [G], b Northwood Ohio Aug 18 1878; GenevaC 1900, HarvardU 02, PhD 21; Ref PbnTS 02-05, PTS 05-06, BD 10; ord Ref Pbn Ch Pby Iowa Sept 6 06; p Vernon Wis 06-07, prof economics and phil, pres GenevaC Beaver Falls Pa 07-16, prof UCalifornia Berkeley Calif 21-24, prof political science UWashington Seattle Wash 24-30, dean college of arts and science

UHawaii Honolulu Hawaii 30-?, dean em ?-49; d Honolulu Hawaii Sept 24 49; 5283*

GIARDINA, JOSEPH, [G], b Linosa Sicily Apr 30 1880; Girgenti Lyceum Italy 97, ColumbiaU MA 1918; GirgentiTS 1897-1901, St ThomasC Girgenti SThM and JCM 01-04, PTS 06, BloomfieldTS 07-08, UnionTS NYC BD 17-20; ord pr Roman Catholic Ch Nov 2 02, ord Pby Newark Apr 30 08; tchr Girgenti Ginnasio 1897-1901, pr St Augustine's roman catholic ch NYC NY 04-05, msny Italian bapt ch Hartford Conn 06, msny Italian pbn mission Montclair NY 06-12, ch msny John Hall meml NYC NY 12-22, ss Italian mission Berwick Pa 22-31; d; 5284*

GIBSON, ANDREW, [b], b Raphoe County Donegal Ireland Apr 20 1880; RoyalU Dublin 1905; PTS 03-04, Free ChC Edinburgh BD 05-06; ord Pby Limavady Ireland Jan 31 07; tchr Royal sch Raphoe Ireland 02-03, p Dungiven 07-12, p Hill st ch Lurgan 12-15, 19-27, p Cavendish rd ch Leeds England 27-30, p Trinity ch Cork Ireland 30-50, p Carlingford and Greenore chs 50-52; chap British Army 15-19; Assembly'sC Belfast DD 43; d Carlingford Ireland Apr 24 52; 5285*

GWYNN, EDMUND JAMES, [G], b Cumberland City Md Jun 22 1862; Illinois WesleyanU 87, PhD 92; PTS 1905-06; ord ME Ch 1888; pres ScioC NY 1900, pres KeystoneU Martinsburg Pa 03, p Pbn ch Elmer NY 07-19; Illinois WesleyanU DD 1893, UPennsylvania LLD 1909; d Roaring Spring Pa Jun 18 22; 5286*

HAIR, THOMAS JOHNSTON, [b], b Chicago Ill Apr 11 1879; UChicago 1903; PTS 03; business Chicago Ill 04-45, re 45; d Asheville NC Mar 3 73; 5287*

HANCOCK, CHARLES FREDERICK, [M], b Jacksonville Ark Nov 3 1877; ArkansasC 1901, UTexas 05, MA 26; Austin PbnTS BD 02-05, PTS BD 05-06; ord Pby Meridian Oct 21 06; ss Lovejoy and Groton Tex 03-05, ss Madill and Marietta Okla 05, msny Chinkeang China 07-22, chap Agricultural & MechanicalC Texas 24-26, ss 1st ch Weatherford Okla 26-30, p evang Pby Paris 30-35, gen home msny work and oc s 35-38, p Community ch Ralston Okla 39-43, p Graham meml ch 43-53, re 53; d Ladonia Tex Sept 29 54; 5288*

HARRISON, BERT B, [B], b East Rochester Ohio Sept 18 1880; CWooster 1903; PTS 03-06; ord Pby Shenango Oct 4 06; p West Middlesex Pa 06-09, p Gerard Ohio 09-12, p Fairview ch Thomas Pa 13-19, p McDonald 19-25, p 1st ch Ford City 25-27; d Ford City Pa Mar 26 28; 5237*

HODGES, SAMUEL EDGAR, [b]. b Charlotte NC Jan 3 1875; DavidsonC 1902; PTS 03-04, KentuckyTS 04-06; ord Pby Louisville Aug 12 06; p Bloomfield Ky 06-07, p Uniontown Ala 08-09, p 1st ch Anniston 10-31; AlabamaC DD 20; d Anniston Ala Mar 7 31; 5289*

HOSACK, HERMANN MARSHALL, [M], b Blairsville Pa Dec 17 1871; Washington & JeffersonC 95; WesternTS Pa 95-98, PTS BD 1905-06; ord Pby Allegheny Jul 12 1898; ss White Lake SD 97, p Aspinwall and Hoboken Pa 98-1902, home msny Teller Alaska 02-05, p Midland and Bethlehem Pa 06-09, p New salem ch Smith's Ferry 09-15, p Newell WVa 15-23, p Hiland ch Perrysville Pa 23-29, pres Margaret Barber Sem Anniston Ala 29-40; d Pittsburgh Pa Sept 14 41; 5290*

JENKINS, ROBERT CRAIG, [B], b Phila Pa Dec 18 1875; FranklinC Indiana 1903; PTS 03-06; ord Pby Chester Jun 11 06; p Chichester meml ch Boothwyn Pa 06-10, p Bethel and White Hall Md 10-16, p Sparrows Point 16-17, p 2nd ch Camden NJ 18-21, p Williamstown 21-26, p Southwestern ch Phila Pa 27-28; d Phila Pa Apr 3 28; 5238*

KELLOGG, EDWIN HENRY, [BM], b Allegheny Pa May 9 1880; PrU 1902; PTS BD 03-06, UBerlin Germany Gelston-Winthrop Fellow apologetics 06-07, HartfordTS PhD 16-18; ord Pby Pittsburgh Sept 30 06; msny Mainpuri India 07-08, adjunct prof bible hist DickinsonC Carlisle Pa 12-13, p 2nd ch 09-16, lectr WilsonC Chambersburg 14-15, asst prof bible hist and literature ConnecticutC New London Conn 18-21, prof rel and phil SkidmoreC Saratoga Springs NY 21-38; d Clifton Springs NY Feb 18 42; 5239*

KELLY, JONATHAN CLUTTON, [M], b West Liberty Pa Dec 4 1866; Grove CityC 92; WesternTS Pa 92-93, 94-96, PTS BD 1905-06; ord Pby Butler Jun 9 1896; ss Winter Haven Fla 94, ss Harlansburg Pa 95, msny Canton China 96-98, p Ellsworth Ohio 99-1901, p Juniata Pa 01-03, p Harlansburg 03-05, p Cochranton 06-08, ss Wilson meml ch, prin Wilson Meml Acad Inez Ky 08-10, ss Leetonia Ohio 10-12, p Darlington Pa 12-15, p Heilwood and Nebo 15-17, p Cowansville and Midway 18-22, p Coitsville Ohio 22-30, evang and oc s East Palestine 30-38; d East Palestine Ohio Apr 7 38; 5291*

KILGORE, HARRY WHEELER, [M], b near Athens Ohio Aug 26 1871; FranklinC Ohio 97, MA 1900; WesternTS Pa 1897-1900, PTS BD 05-06; ord Pby Redstone Oct 8 01; ss Crestview ch Callery Pa 01, p Rehoboth ch Belle Vernon 01-04, p Fairchance 06-09, p Long run ch Irwin 09-26, p Sewickley ch West Newton 21-26, p New Salem 26-41, ss East liberty ch Vanderbilt 41-47; d Oakmont Pa Aug 31 56; 5292*

KRIEL, LAURENS MATTHYS, [M], b Robertson Cape Colony South Africa Oct 10 1874; VictoriaC Stellenbosch South Africa 1901; StellenboschTS 01-05, PTS BD 05-06, Faculté Libre Prot Ch France ThD 39; ord Dutch Ref Ch South Africa Classis Cape Town Mar 22 07; p Rondebosch Cape Town South Africa 07-10, p Vredenburg 10-21, p Utrecht Natal 21-39; d Oct 20 55; 5293*

LAMBERTON, CLARK DIVEN, [B], b Humboldt Nebr Jun 18 1881; DickinsonC 1902; PTS 03-06, Am Sch Classic Studies Rome Italy Fellow Christian Archaeology 06-08, UBerlin 07; lic Pby Carlisle May 29 06; tchr prep sch DickinsonC Carlisle Pa 02-03, fellow in classics, lectr archaeology UPennsylvania Phila Pa 08-11, prof biblical lit, chr psych and hist Western ReserveU Cleveland Ohio 11-52, prof em 52-65; d Cleveland Heights Ohio Apr 24 65; 5240*

LATEGAN, DANIEL, [M], b Breede River Worcester Cape Colony South Africa Feb 23 1880; VictoriaC Stellenbosch South Africa 1901, MA 04, UUtrecht PhD 07; StellenboschTS 02-05, PTS BD 05-06, LondonU BD 05; ord Dutch Ref Ch South Africa Classis Colesburg Apr 3 08; p Phillipstown South Africa 08-21, instr Mission Inst Wellington 22-25, p New Bethesda 28-30, prof ch hist StellenboschTS Stellenbosch South Africa 31-?; d Dec 27 53; 5294*

LLOYD, JOHN RICHARD, [M], b Oak Hill Ohio Nov 26 1870; CWooster 95, MA 98; McCormickTS 95-96, LaneTS 96-98, PTS BD 1905-06; ord Pby Lima May 16 1898; ss Scott, p Convoy Ohio 98-1902, p Wapakoneta 02-05, ss Ashley, p Radnor 07-10, p Richwood 10-23, p Belle Center 23-43, ss Parish of Templed Hills 48-52; d Oak Hill Ohio Jan 6 52; 5295*

MACLEOD, FRASER LOCHLAND, [B], b Middle River British Columbia Canada Jan 13 1876; PrU 1904; PTS 03-04; UnionTS NYC 04-05, PTS 05-06; ord Pby New Castle May 14 06; p Green Hill ch Wilmington Del 06-08; d Colorado Springs Colo Aug 19 11; 5241*

MCBRIDE, HUGH CHARLES, [B], b Belfast Ireland Sept 11 1879; New WindsorC 1903; PTS 03-06; ord Pby New Castle May 17 06; p White clay creek ch Newark Del 06-09, p Disston meml ch Tacony Phila Pa 09-15; New WindsorC DD 12; d Phila Pa Feb 4 15; 5242*

MCGREGOR, GEORGE, [G], b Mauchline Scotland Nov 13 1861; McGillU; PbnC Montreal BD 95-1900, PTS

05-06; ord Pby Whitby Apr 30 1901; p Pickering and Brougham Ontario Canada 01-05, p Aylmer East Quebec 06-10, p Harrow Ontario 11-15, ss New Leskeard and Norwich 15-19, p St Louis Quebec 21-24, p Prescott Ontario 25-28; war service 19-21; d; 5296*

MOORE, LYNFORD LARDNER, [B], b Charlotte NC Apr 22 1869; DavidsonC 89, Jefferson MedicalC MD 89-93, PrU MA 1906; PTS 1895-96, UnionTS Va 1904-05, PTS 05-06; ord Pby Lexington Jul 21 07; hospital work 1893-95, med msny China 97-1904, p Bethany ch Craigsville Va 06-11, p Taylorsville NC 11-25; d Montreat NC Aug 11 25; 5243*

MORRIS, ROBERT HUGH, [B], b Bluffton Ga Aug 9 1876; EmoryU 96, PrU MA 1905; PTS 03-06; ord Pby Suwannee Dec 1 01; p Ocala Fla 01-02, ss Barnesville Ga 02-03, p Elmer NJ 04-06, p Oak lane ch Phila Pa 06-08, p 1st ch Evanston Ill 08-11, p Central north broad st ch Phila Pa 11-17, p 1st ch Stamford Conn 17-21, p 1st ch Haddonfield NJ 21-42; NorthwesternU DD 09, CoeC LLD 29; d Haddonfield NJ Oct 19 42; 5244*

NAUDÉ, WILLEM JOHANNES, [M], b New Bethesda Cape Colony South Africa May 27 1879; VictoriaC Stellenbosch South Africa 1900; StellenboschTS 02-05, PTS BD 05-06; ord Dutch Ref Ch South Africa Northern Ring Orange River Colony Mar 2 07; p Kroonstad South Africa 07-08; p Aliwal North Cape 08-32; d Jul 21 43; 5297*

NESBIT, JOHN PRATT, [M], b Macedonia Ohio Aug 27 1864; MonmouthC Ill 90, MA 93; XeniaTS 90-93, PTS BD 1905-06; ord UPCNA Pby Monmouth Sept 28 1893; p La Prairie Ill 93-1900, p Morning Sun Iowa 00-05, ss Fairhill Pa 06-07, p College Springs Iowa 07-15, p Sparta Ill 15-22, p Princeton Ind 22-38, re 38, ss South Argyle NY 38-46; SterlingC DD 13; d Dec 25 55; 5298*

NEWKIRK, JOHN MARTIN, [B], b Wenona Ill Oct 2 1879; UCalifornia Berkeley 1903, PrU MA 06; PTS 03-06; ill health; d Phoenix Ariz Apr 1 10, 5245*

NEWMAN, CHARLES EVERETT, [b], b Everet's Va May 30 1874; ElonC 99, MA 1908; PTS 03-04; ord East Virginia Christ Conference Oct 31 02; p Chr ch Durham NC 05-06, p Henderson 05-13, p Hillsboro ch Raleigh 13-16, p Union ch Virgilina Va 16-52; d Virgilina Va Oct 8 52; 5299*

ODELL, EDWARD ALBERT, [B], b Hernwood Md Dec 2 1879; PrU 1903, MA 06; PTS 03-06; ord Pby Baltimore Jul 16 06; home msny Puerto Rico 07-16, supt Mission Cuba 16-23, dir dept West Indies Board Nat Missions 23-49, re 49; CWooster DD 32, Polytechnic Inst San German Puerto Rico LLD 49; d Newton NJ Nov 29 65; 5246*

PEACOCK, CHAUNCEY HULBERT, [b], b Phila Pa Jun 29 1880; LafayetteC 1903; PTS 03-04; business Phila Pa 04-32; d Phila Pa 32; 5300*

PEARSON, MANFORD ALPHEUS, [B], bWaverly Kans Jun 26 1876; CoeC 1903; PTS 03-06; ord Pby Neosho Sept 19 06; ss Altamont and Mound Valley Kans 06-07, ss Chetopa 07-08, ss Toronto 08-09, ss Liberal 09-10, ss Seiling and Helena Okla 10, home msny Board Home Missions Cherokee Indians 11-26, requested name dropped from Muskogee Pby roll, home msny Cherokee Indians Gospel Mission Union of Kansas City 26-39, home msny Cherokee Indians Committee Nat Missions Bible Pbn Ch 39-53; d Delanco NJ May 16 55; 5247 *

PHILLIPS, ARTHUR, [B], b Johnstown Pa Jan 11 1880; LafayetteC 1900, UPennsylvania MA 13-15, PhD 27-30; PTS 00, 04-06; ord Pby Phila North Aug 5 05; tchr 01-04, p Neshaminy of Warwick ch Hartsville Pa 04-07, p Beverly NJ 07-20, p Richardson meml ch Phila Pa 20-28, tchr UPennsylvania Phila Pa 27-30, consulting psychologist Scranton 31-32, psychologist and dir clinical services Pa Industrial Sch Huntingdon 32-44, Camp Hill 44-58; LafayetteC DD 23; d King of Prussia Pa Dec 12 62; 5248*

PHILLIPS, CECIL, [B], b near Glen Rock Nebr Dec 26 1876; HastingsC 1903, McPhersonC MA 20; PTS 03-04, OmahaTS 04-05, PTS 05-06; ord Pby Hastings Jun 6 06; ss Minatare Nebr 06-10, p Blue Springs 10-12, p Panama 12-15, p Wamego Kans 15-19, p McPherson 19-21, p Forsythe Mont 21-23, p Whiteson Oreg 23-25, p Trinity ch Portland 25-37, re 37; d Portland Oreg May 14 47; 5249*

REID, FRANK ABDON LUNSFORD, [b], b Mecklenburg County NC Dec 4 1877; UNorth Carolina 1902; PTS 03-04, KentuckyTS 04-06; ord Pby Lafayette Oct 30 06; p 1st ch Lee's Summit and Meml ch Wallace Mo 06-10; d Sharon NC Jun 23 11; 5301*

RENDALL, HUMPHREY JONES, [B], b Oxford Pa Aug 31 1882; LincolnU Pa 1901, PrU BA 03, MA 05; PTS 03-06; ord Pby Chester Jun 06; p Marple Pa 05-11, p Irwin 11-14, p 1st ch Clinton Iowa 14-21, ss various chs 21—; LenoxC Iowa DD 18 5250

RHODES, HARRY ANDREW, [B], b East Brook Pa Sept 11 1875; Grove CityC 1903, PrU MA 06, ColumbiaU 24-25; PTS 03-04, WesternTS Pa 04-05, PTS 05-06, WesternTS Pa 16-17, PTS 24-25; ord Pby Washington Sept 19 06; tchr 1893-1901, p Cross Creek Pa 06-08, msny Seoul Korea 08-33, int s Romulus and Canoga NY 33-41, ss New Smyrna Beach Fla 42-43, int s 1st ch Wildwood NJ 45-46, chairman exec com Board Foreign Missions Seoul Korea 46-47, ss Community ch Pismo Beach Calif 47-48, ss Ravenswood WVa 49-50; Grove CityC DD 25; d Pasadena Calif Jun 65; 5251*

RICHARDSON, DONALD WILLIAM, [BM], b Blackstock SC Jun 13 1879; DavidsonC 1902, Johns HopkinsU NC State Scholarship 02-03, PrU MA 04-05, UBerlin and U Marburg Alumni Fellow NT literature 06-07; ord Pby Enoree Oct 17 07; instr latin PrU Princeton NJ 04-05, p Mt Tabor ch Greer SC 07-10, msny China 10-18, prof NankingTS China 18-27, prof missions and comparative rel UnionTS Richmond Va 28-50, prof em 50-66; DavidsonC DD 18; d Farmville Va Jan 4 66; 5252*

ROBINSON, THOMAS, [B], b Welland Ontario Canada Mar 4 1882; PacificC 1904, PrU MA 06; PTS 03-06, WesternTS BD 15; ord Pby St Lawrence Oct 25 06; ss Faith chapel Watertown NY 06-07, ss Spring Valley ch Salem Oreg 07-08, ss Tillamook 08-10, ss Smith meml ch Fairview 10-14, p 1st ch Wilson Pa 15-20, p 1st ch Girard Ohio 20-24, p 1st ch McMinnville Oreg 24-28, p Federated community ch Oakland 28-39, ss 1st ch Newberg 39-44; d Newberg Oreg Aug 10 44; 5253*

RONALD, HUGH NORMAN, [B], b Marlette Mich Nov 22 1878; AlmaC 1903; PTS 03-06; ord Pby Saginaw May 29 06; p Plymouth Mich 06-10, p Thornton Ind 10-21, p Portland 21-39, supt Meml Home North Manchester 39-46, re 46; AlmaC DD 32; d Richmond Ind May 11 58; 5254*

ROWAN, THOMAS, [B], b Drumadonald County Down Ireland Jun 4 1870; Indiana CentralU 1908, PrU MA 08; PTS 03-06, 07-08; ord Pby Boston Oct 2 06; msny Canada 08-09, msny Ireland 09-10, p Vinecash 10-23, p Benburb 23-44, p em 44-52; d Benburb Ireland Oct 23 52; 5255*

SAWTELLE, ALVIN CONVERSE, [B], b Ninevah NY Mar 11 1879; LafayetteC 1900, MA 03; PTS 03-06; ord Pby Lackawanna May 22 06; p Little Britain Pa 06-08, p North ch Binghamton NY 08-18, p 2nd ch Paterson NJ 18-28, p 1st ch Bay City Mich 30-38; d Dover NJ Sept 22 39; 5256*

SPRINGER, FRANCIS EDWIN, [M], b New Sheffield Pa Jul 2 1872; Mt HopeC 98, MA 99, McCormickTS 98-99, WesternTS Pa 99-1901, PTS BD 05-06; ord Pby Mahoning May 13 01; p Mineral Ridge and North Jackson Ohio 01-03, p New Bedford Pa 03-05, p Caldwell Idaho 06-11, prof phil and dean edn CIdaho Caldwell 10-38, re 38; CIdaho LLD 26, CPuget Sound DD 26; d Boise Idaho May 31 40; 5302*

STEVENS, GEORGE PHIFER, [b], b Monroe NC Dec 9 1879; UNorth Carolina 1902, MA 1903; PTS 03-04, KentuckyTS BD 04-06; ord Pby Mecklenburg Oct 14 06; p Marshville NC 06-08, msny Sutsien Ku China 09-10, Hsuchowfu Ku 10-18, tchr Mateer Meml Inst Tenghisien Sung 18-29, tchr North ChinaTS 23-29, evang Tsengkiangfu Ku 29-30, evang Yencheng Ku 31-43; d Montreat NC Jan 15 46; 5303*

STEWART, ROBERT EWING, [G], b Bellbrook Ohio Dec 15 1857; IndianaU; XeniaTS 86-88, PTS 1905-06; ord UPCNA Pby Kansas City Dec 12 1888; p North cedar ch Dennison Kans 88-90, ss San José Calif 91, p Horton Kans 92-93, p New Florence and West Fairfield Pa 94-96, p Albany NY 97-1905, res East Craftsburg Vt, res Poughkeepsie NY, res Caldwell Kans, res NYC NY; d Poughkeepsie NY Jun 13 23; 5304*

STRATTON, PAUL, [B], b Millville NJ Jan 7 1876; PrU 1903, MA 05; PTS 03-06; ord Pby North River May 25 06; p 1st ch Matteawan NY 06-08, p Dayspring ch Yonkers 08-16, p State st Ch Schenectady 16-22, ss North ch Rochester 30-31, business Rochester 31-33, ss Nunda 33, ss 1st ch Avon 34, ss 1st ch Holly 34-42; College of the Ozarks DD 26; d Holly NY Oct 10 42; 5257*

TAPPAN, DAVID STANTON, Jr, [B], b Mt Pleasant Iowa Oct 18 1880; Washington & JeffersonC 1903, PrU MA 05; PTS 03-06, San FranciscoTS BD 28; ord Pby Columbus Jun 21 06; msny Kiungchow Hainan Island China 06-49, re 50; d Duarte Calif Apr 2 68; 5258*

UPDEGRAFF, DAVID BENJAMIN, [B], b Mt Pleasant Ohio Jul 17 1878; YaleU 1903, PrU MA 06; PTS 03-06; ord Pby Buffalo Jun 2 06; asst p Lafayette ave ch Buffalo NY 06-07, msny Kolhapur India 07-22, msny Nipani 23-48; OccidentalC DD 31; d Wayne Pa Feb 20 53; 5259*

VAN DER NAALD, HENRY, [B], b Hospers Iowa Sept 27 1879; HopeC 1903; PTS 03-06; ord Ref Ch Am Classis Dakota Sept 15 06; p North Yakima Wash 06-10, p Sheldon Iowa 10-22, p West side ch Chicago Ill 22-44; d Grand Rapids Mich Jan 10 69; 5260*

WALKER, OLNEY KINKEAD, [B], b Correctionville Iowa May 27 1882; CoeC 1903, PrU MA 05; PTS BD 03-06, UnionTS NYC 06-07, YaleUDS 09; ord Pby San Francisco Nov 4 10; Vienna Austria 07-09, ss Grace ch San Francisco Calif 09-12, p California Pa 12-15, p Aspinwall 15-23, p Union ch San Dimas Calif 28-31; YMCA war service 18-19; d; 5261*

WELMERS, THOMAS EVERT, [BM], b Grand Rapids Mich Sept 12 1874; HopeC 1903, MA 06; PTS BD 03-06, G S Green Fellow OT literature 06-07, UBerlin 07-08; tchr Northwestern Classical Acad Orange City Iowa 08-10, head master 10-20, prof greek HopeC 20-47, registrar 25-47; d Holland Mich Jan 5 47; 5262*

WELSH, EDWARD BURGETT, [BM], b Lincoln Tenn Mar 28 1881; CWooster 1901, ColumbiaU MA 25; PTS BD 03-06, UErlangen Gelston-Winthrop Fellow didactics and polemical theol 06-07, UBasel 07; ord Pby New Castle Nov 19 07; tchr Nashville Ill 01-02, home msny Pby Union 02-03, p East lake ch Wilmington Del 07-10, p 1st ch Oil City Pa 10-17, p 1st ch Ridgeway 19-24, ss Bellmore NY 24-26, p 1st ch Corapolis Pa 27-48, p New Concord and Norwich Ohio 48-58; YMCA war service 18-19; CWooster DD 41; d Wooster Ohio Aug 18 68; 5263*

WILKINSON, WILLIAM JOHN, [b], b North Stamford Conn Nov 29 1875; CWilliam & Mary 1901, ColumbiaU MA 14, WesleyanU MA 20, ColumbiaU PhD 25; PTS 02-03, 04-05, UnionTS NYC 05-06; ord Pby Brooklyn Jun 26 07; instr CWilliam & Mary Williamsburg Va 01-02, p 1st ch Pottstown Pa 07-11, dean WashingtonC Pa 12-18, lectr hist WesleyanU Middletown Conn 19-23, prof hist UVermont Burlington Vt 27-28, prof hist ColbyC Waterville Maine 23-27, 28-50; USArmy Edn Corps 18-19; WashingtonC Pa LLD 23; d Johnson City Tenn Apr 7 50; 5305*

WILLIAMSON, ROBERT CLEMENT, [B], b Raymore Mo Feb 28 1883; ParkC 1903, PrU MA 06; PTS 03-06; ord Pby Chester May 10 06; p Kennett square Pa 06-07, ss Drexel and Sharon Mo 07, p 1st ch Nevada 07-10, p Broadway ch Sedalia 10-17, p Tyler place ch St Louis 17-25, p Upper Montclair NJ 25-41; WestmC Mo DD 21; d Farmington Mo Jul 5 63; 5264*

WILSON, ALFRED LEE [B], b Greenfield Ohio Feb 12 1882; CWooster 1903, PrU MA 05; PTS 03-06; ord Pby Chillicothe May 11 06; ss 1st ch Westhope NC 06-07, asst p 1st ch St Louis Mo 07-09, p Wyoming ch Cincinnati Ohio 09-20, p 1st ch Canton 20-28, p Kenwood interdenominational ch Chicago Ill 28-47, p em 47-74; CWooster DD 23; d Daytona Beach Fla Mar 11 74; 5265*

WOOD, ERNEST GLEN, [B], b Chicago Ill Jun 16 1871; WilliamsC 92; McCormickTS 94-95, PTS 1904-06, McCormickTS 12-13; ord Pby Columbia Jun 20 06; asst sec Children's Aid Soc Chicago Ill 1893-94, ill health Fla 1900-04, p 1st ch Hillsdale NY 06-09, ss Hillsdale, Spencertown and Austerlitz 09-12, asst p 2nd ch Chicago Ill 13-15, p Immmanuel chapel Yonkers NY 15-19, ss South Salem 19-30, ss South Salem and Pound Ridge 30-37, p Spencertown 37-41, re 41; d DeLand Fla May 4 73; 5266*

WRIGHT, JOHN, [B], b Carclinty County Antrim Ireland Feb 9 1876; ParkC 1903, PrU MA 06; PTS 03-06; ord Pby Platte Jun 17 06; msny Gaboon West Africa 06-10, msny Benito 10-19, msny and tchr Santee Nebr 20-24, msny White Rock NC 24-26, tchr and chap Normal Training Sch Santee Nebr 26-33, ss Litchfield 33-35, p Primrose 35-38; d Omaha Nebr Mar 3 38; 5267*

ZANDSTRA, SIDNEY, [B], b Meedhuizen Groningen Netherlands Jan 25 1883; HopeC 1903, ColumbiaU 07-08, PhD 09; PTS 03-06, Newberry Scholar 06-07, BD 07; ord Ref Ch Am Classis Passaic Jul 25 09; msny Ellis Island NY 07-18, instr semitics ColumbiaU NYC 09-11, p Lodi NJ 10-12, p Little Falls 12-18, business Paterson 18-34, re 34; d Apr 61; 5268*

ZUGG, FRANK RICHARDS, [B], b Bantam Ohio Mar 11 1876; ParkC 1903; PTS 03-06; ord Pby New Albany Jun 16 06; ss Charlestown Ind 06-07, prof economics, hist and phil AlbanyC Oreg 07-10, ss Marshfield 10-11, p Washington Kans 11-14, p Horton Kans 15; d Horton Kans Dec 2 15; 5269*

1907

ARNOLD, CHARLES AUGUSTUS, [G], b Ghent NY Aug 19 1874; HastingsC 96; OmahaTS 96-99, PTS 1906-07; ord Pby Kearney 1899; p Ord Nebr 99-1903, p Schuyler 03-06, ss St Paul Minn 07-08, asst p House of Hope St Paul 09-10, p Grace ch Kansas City Mo 10-29, p Dayton ave ch St Paul Minn 29-45; re 45, asst p House of Hope ch St Paul 46-56; HastingsC DD 14; d Shawnee Minn Mar 30 60; 5350*

BAKER, ELISHA MONROE, [b], b Selbyville Del Jul 15 1877; UDelaware 1901, UTexas LLB 03; PTS 05; lawyer Dallas Tex 06-?; d; 5351*

BARNES, EDWARD DAVID, [b], b Minneapolis Kans Mar 28 1880; ParkC 1904; PTS 04-05, AuburnTS 06-08; ord Pby Kansas City Jun 24 08; p Bethany Mo 08-10, p Galion Ohio 12-15, p Granville 15-18, chap Ilion NY 19, p Ilion 20-34, ss 9th ch Troy 34, p 35-43; d Troy NY Dec 1 43; 5352*

BATES, ISAAC CRANE, [B], b Newark NJ Oct 31 1878; NYU 1902; PTS 02-04, 05-07; ord Pby Albany Sept 15 08; ss Batchellerville NY 08-10, p Princetown NY 10-12, p Pleasant Plains 12-15, ill health, res Newark NJ 15-42; d; 5306*

BAZATA, CHARLES FRANK, [B], b NYC NY Dec 1 1879; OccidentalC 1904; PTS 04-07; ord Pby Westminster Nov 4 07; p 1st ch Wrightsville Pa 07-13, p San Francisco Calif 14-16, p 6th ch Newark NJ 16-44, asso p 1st ch 44-46, re 46; d Newark NJ Oct 2 52; 5307*

BEATTY, FRANK ERNEST, [B], b Greenfield Ohio Sept 18 1880; CWooster 1904, PrU MA 07; McCormickTS 04-05, PTS 05-07; ord Pby Chillicothe July 29 07; ss Craigmont Idaho 07-10, p Palouse Wash 10-11, p Lidgerwood ch Spokane 11-17, p 1st ch Wenatchee 17-33, p Calvary independent ch Wenatchee 33-43, p Calvary Bible ch Wenatchee 43-55; WhitworthC DD 22; d Wenatchee Wash Sept 27 57; 5308*

BEEBE, LYLE JEROME, [BM], b Kankakee Ill Dec 27 1881; Park C 1904; PTS BD 04-07; ord Pby Huntingdon Nov 19 07; asst p 1st ch Clearfield Pa 07-08, msny Nang Leh ch Chiengrai Thailand 09-13, p Papau ch 14-15, p Phrae 15-16, p Chiengrai 17, p Chiengrai ch and evang work Yunnan China 19-22, evang Yuankiang and Yunnan 23-25, evang Kiulungkiang 25-35, evang Chiengrai Thailand 35-40, evang Nan 41-42, ss Pennfurnance PA 42-46, msny Lampang Thailand 46-50, re 51; d Wooster Ohio Oct 10 72; 5309*

BINGHAM, WILLIAM SYLVESTER, [b], b Slippery Rock Pa Aug 22 1879; WestmC Pa 1900; PTS 04-05, San FranciscoTS 06-07, WesternTS Pa ThB 07-08; ord Pby Steubenville Sept 15 08; tchr, ss Vernon and North Logan Colo 05-06, p Rayland Ohio 08-13, asst p Columbus 13-16, p Plain Grove Pa 16-18, supt Delaware Ohio 19-25, p Punta Gorda Fla 25-29, p Euclid Pa 29-35, p Muddy Creek ch Butler 35-37, res Glenshaw 37-43, p Laurel Hill ch Dunbar 43-47; YMCA war service 18-19; d Dunbar Pa Nov 3 47; 5353*

BRINKEMA, BERNARD JACOB, [B], b Webster City Iowa Mar 29 1879; HastingsC 1904, PrU MA 06; PTS 04-07; ord Pby New Castle Jun 27 07; p Rock and Zion Md 07-13, p 1st ch Milton Pa 13-18, p 1st ch Middletown Ohio 18-23, p 1st ch Champaign Ill 23-31, p Westm ch Omaha Nebr 31-42; HastingsC DD 20; d Lexington NC Apr 22 42; 5310*

BROUWER, JACOB GEORGE, [b], b New Holland Mich Apr 28 1880; HopeC 1904; PTS 04-05, WesternTS Mich 06-07; ord Ref Ch Am Classis Pella May 28 07; p Otley Iowa 07-10, p Shawnee Okla 10-11, p Lynden Wash 11-16, p Grandville Mich 16-19, p Detroit 19-20, p Immanuel ch Grand Rapids 20-30, p 1st ch Chicago Ill 30-32, p Trinity ch Orange City Iowa 32-42, p Gano ch Chicago Ill 42-48, re 50; d Berea Ohio Oct 17 70; 5354*

BROWNBACK, OSCAR DAVIS, [B], b Parkerford Pa Jan 27 1878; UrsinusC 1904, PrU MA 07; PTS 04-07, ULeipzig G S Green Fellow OT literature 08-09, AuburnTS BD 17; ord Pby Wellsboro Apr 20 10; p Port Allegheny Pa 10-12, p Honeoye Falls NY 12-28, p Summerville 28-45, p em 49-66, ss Barre Center ch 45-47; d Rochester NY Jul 10 66; 5311*

BROWNLEE, EDWIN DARNALL, [G], b Plainville Ga Apr 18 1884; UGeorgia; Southwestern PbnU theol dept 1904-06, PTS 06-07; ord Pby Altanta Jun 25 07; business, ss Gunterville Ala 05, ss Ingleside 06, p Rock Spring ch Atlanta Ga 07-12, p 1st ch Sanford Fla 13-48; RollinsC DD 24, DavidsonC DD 24; d Zephyrhills Fla Jan 28 63; 5355*

BUSCH, ALBERT CHRISTIAN, [B], b Alton Ill Jul 21 1877; HamiltonC 1903; PTS 03-07; ord Pby North River Jul 15 07; p Cold Spring NY 07-10, p 2nd ch Trenton NJ 11-15, p Logans Valley ch Bellwood Pa 16-18, p Calvary ch Wilkinsburg 19-42; d Pittsburgh Pa Apr 14 42; 5312*

CLARK, HOWARD ALBERT, [B], b Bridgeton NJ Oct 17 1879; LafayetteC 1904; PTS 04-07; ord Pby West Jersey May 14 07; p Flagstaff NMex 07-12, home msny Ariz 12-21, ss Greenwich NJ 21-24, p Deerfield 25-34, p Home Mission ch Fort Defiance Ariz 34-39, supt Navajo Bible Sch & Mission Window Rock 39—?; d Jun 7 63; 5313*

CLARK, WILLIAM MONROE, [BM], b Greensboro Ala Sept 5 1881; Southwestern PbnU 1900, PrU MA 06, UCincinnati 16-17; PTS BD 04-07, UBerlin W H Green Fellow bible and theol 07-08; ord Pby Ebenezer Jul 23 07; tchr, ss South Frankfort Ky 08-09, msny Chunju Korea 09-22, msny Seoul 22-38, ill health 38-40, p Midway Ky 40-47, p Thomson Ga 47-52, re 52; Southwestern PbnU DD 23; d Orlando Fla Aug 25 65; 5314*

CLARKE, ROBERT, [M], b Kilrea County Derry Ireland Jul 15 1872; GenevaC 98; Ref PbnTS 98-1901, PTS BD 06-07; ord Ref Pbn Ch Pby Iowa Jun 18 02; p 1st ch Chicago Ill 01-09, asst pres GenevaC Beaver Falls Pa 09-52, re 52; GenevaC DD 22; d Beaver Falls Pa Aug 19 61; 5356*

COBURN, WILLIAM FRANKLIN, [G], b Montpelier Vt Dec 25 1856; DartmouthC 77-78; YaleUDS 79-81, AndoverTS 81-82, PTS 1906-07; ord Congl Ch May 30 1882, ord evang Bapt Ch NYC Feb 1 91; p 1st Congl ch Boulder Colo 82-83, p Centralia Kans 83-84, p Hennepin Ill 84-86, evang 86-1921; d Dec 4 21; 5357*

COMPTON, SAMUEL JAMES MOORE, [BM], b Ballymena Ireland Mar 6 1881; RoyalU Dublin 1904; PTS BD 04-07, UBerlin and UHalle Gelston-Winthrop Fellow ch hist 07-08; ord Pby Route Ireland Aug 2 10; asst p Fitzroy ave ch Belfast 08-10, p St James' ch Ballymoney 10-12, p St Andrew's ch Kingston Ontario Canada 12-15, p St Andrew's ch Kilmarnock Scotland 19-25, p St George's ch Southend on Sea England 25-27, p St John's ch Edinburgh Scotland 27-32; chap Canadian forces 15-19; d Edinburgh Scotland Oct 11 57; 5315 *

COOK, WILLIAM ARTHUR, [G], b Santa Fé Monroe County Mo Jan 7 1870; PrU MA 1906-07, Grove CityC PhD 12; UnionTS Va 1891-94, WestmC Mo 98, PTS 1906-07; ord Pby Palmyra Sept 24 1894; ss Auxvasse and Concord Mo 94-98, p Senatobia Miss 98-1900, instr ParkC Parkville Mo latin and greek 00-06, prof greek BereaC Ky 07-08, prof phil and greek ArkansasC Batesville 08-10, prof phil and edn MonmouthC Ill 10-12, p 1st ch El Centro Calif 13-15, prof phil and edn ParkC Parkville Mo 15-16, prof edn and instr rel edn 16-26, prof phil 26-37, prof em 37-57, lectr phil Pasadena Calif 38-42; d Pasadena Calif Jun 27 57; 5358*

CREIGHTON, JOHN WALLIS, [B], b Creighton Mo Jan 16 1882; WestmC Mo 1904, UMissouri PhD 17; PTS 04-05, PbnTS Ky 05-06; ord Pby Kansas City May 14 07; msny Yeung Kong China 07-16, tchr Noyes meml sch Yeung Kong 16-17, mission treasurer South China Mission 16-18, prin True Light Middle Sch Canton 17-28, prof missions and comparative rel CWooster Ohio 28-34, pres HastingsC Nebr 34-43, p Marysville Ohio 43-45, prof economics WestmC New Wilmington Pa 45-47, prof and dept chairman hist, political science and sociology 47-52, int p Westm ch Pitts Pa 52-53, ss Williston Fla 53-59; CWooster LLD 36; d Penney Farms Fla Apr 19 70; 5316*

CULP, RAYMOND BEATTY, [B], b Richmond Ohio Sept 28 1878; RichmondC 1904; PTS 04-07; ord Pby

Lackawanna Oct 29 07; p 1st ch Shickshinny Pa 07-16, p Mauch Chunk 16-23, p Immanuel ch Harrisburg 23-29; d Harrisburg Pa Apr 19 30; 5317*

DAVIES, HOWELL DAVID, [BM], b Oshkosh Wis Jan 7 1882; RiponC 1904, PrU MA 06; PTS BD 04-07, UHalle and UBasel Gelston-Winthrop Fellow didactics and polemical theol 07-08, UWisconsin Bible Alliance Fellow 08-12; ord Calvinistic ME (Welsh) Ch Syn Wisconsin Jun 19 09; p 1st Congl ch Wauwatosa Wis 12-25, p 1st ch The Dalles Oreg 25-27, sec Mission Council 27-50, exec sec Com Continuation Congl Chr Chs Chicago Ill 50-53; RiponC DD 22; d Oak Park Ill Oct 28 62; 5318*

DUDLEY, ALBERT CASSELL, [B], b Crystal Srings Miss Jul 22 1883; Southwestern PbnU, Johns HopkinsU; UnionTS Va 03-05, PTS 06-07; ord Pby Baltimore Dec 23 07; p Relay Md 07-15, p Central ch Lafayette Ind 15-20, p 1st ch Englewood Chicago Ill 20-28, p 1st ch Memphis Tenn 28-31, p Memphis 36-41; d Memphis Tenn Nov 22 41; 5319*

DUNLAP, GEORGE WILLIAMSON, [B], b Springville Iowa Jan 20 1879; CoeC 1904; PTS 04-07, 23-24; ord Pby Cedar Rapids May 18 07; msny Cebu Philippine Islands 07-35, ill health; CoeC DD 16; d Seattle Wash May 7 70; 5320*

DUNNING, JOHN WIRT, [b], b Corunna Mich Oct 11 1882; AlmaC 1904; PTS 04-05, McCormickTS 05-07; ord Pby Monroe May 15 07; p 1st ch Tecumseh Mich 07-10, p 1st ch Portsmouth Ohio 10-16, p 1st ch Kalamazoo Mich 16-38, pres AlmaC 38-42, res Hickory Corners 42-50; AlmaC DD 22; d Hickory Corners Mich Dec 29 50; 5359*

EAMES, CHARLES MOSELEY, [B], b Jacksonville Ill Mar 29 1881; IllinoisC 1904, PrU MA 06, IllinoisC MA 23; PTS 04-07; ord Pby Springfield May 16 07; msny Tsining Shantung China 07-42, business 42-45; IllinoisC DD 29; d Duarte Calif Sept 7 62; 5321*

ECKELS, ARTHUR RAYMOND, [B], b Lenox Iowa Mar 22 1877; CoeC 1904, PrU MA 07; PTS 04-07, 21-22; ord Pby Chester Apr 18 07; p New London Pa 07-11, tchr Anacortes Wash 11-12, p Port Townsend 12-14, p Bryn Mawr Park ch Yonkers NY 14-18, p Old Tennent ch Tennent NJ 19-22, p Plainsboro and Monmouth Junction 22-42, p Woodbury Heights 45-47; YMCA war service 17-19; d Penney Farms Fla Aug 31 63; 5322*

ELLIOTT, NEWELL JAMES, [B], b Farmington Ill Aug 29 1882; UNebraska 1904; PTS 04-07; ord Pby Brooklyn May 31 07; msny Aguascalientes Mexico 07-08, p Union evang ch Mexico City 08-10, msny supt San Luis Potosi 11-13, msny Coahuila, Neuvo Leon and Durango 14-15, msny Yucatan, Campeche and Tobasco 15-16, msny Vera Cruz, Tobasco and Chiapas 16-23, p Southwest ch Los Angeles Calif 23-?; CIdaho LLD 32; d Ogden Utah Dec 25 37; 5323*

FELLSTROM, ARTHUR ABRAM, [B], b Moline Ill Oct 10 1881; SimpsonC 1904; PTS 04-07; ord Pby Newark Oct 17 07; asst p South Park ch Newark NJ 07-10, ss Ref Ch Am Elmendorf chapel Harlem NYC NY 10-11; d Jacksonville Fla Apr 11 29; 5324*

FERRY, EBENEZER THOMAS, [B], b Kilton England Jan 28 1871; ManitobaC Winnipeg theol dept 1902, MacalesterC 03; PTS 04-05, 06-07; ord Pby Minneapolis Jun 3 07; p Morrisville Pa 07-09, res Indianapolis Ind 10-14, p Claremont Minn 14, p Fergus Falls 15-21, p Davenport Wash 22, tchr Worland and Greybull Wyo 22-37, p Pocatello Idaho 37-44, p Cupertino Calif 44-51 re 51; d Cupertino Calif Apr 59; 5325*

FINNEY, JOHN CLARK, [B], b Churchville Md Aug 6 1882; PrU 1903, MA 06; PTS 04-07; ord Pby Baltimore Dec 12 07; p Forest Park ch Baltimore Md 07-23, asst p Brown meml ch Baltimore 23-28, co-pastor 1st ch Germantown Phila Pa 28-56, p em 56-74; TempleU DD 28; d Nashville Tenn Jul 23 74; 5326*

FORRESTER, ANDREW MADISON, [b], b Moreland Pa Sept 11 1873; BucknellU 98, UMichigan 1901; PTS 04-06; ord Pby Otsego Oct 25 06; lawyer Las Cruces NMex 01-03, p Margaretville NY 06-11, p 1st ch Dellie 11-19, p at large Pbys Binghamton and Otsego 19-27, field exec Syn Ohio 27-36, ss Kingston Ohio 35-41, ss McArthur 35-37, ss Whisler 36-41, re 41; d Columbus Ohio Feb 27 43; 5360*

FORSYTHE, JOHN, [b], b Tyllybane County Antrim Ireland May 11 1880; Queen'sC Galway 1904; PTS 04-06, Assembly'sC Belfast 06-07, HartfordTS 07-08, UMarburg 08; ord Pby Tyrone Ireland Jan 7 00; p Moneymore County Tyrone Ireland 09-12, p Castlebar 12-20, p Tartaraghan 20-43; d Portadown County Armagh Northern Ireland; 5361*

FOWLER, OWEN STEPHEN, [M], b Fairview WVa Apr 18 1872; Washington & JeffersonC 99, MA 1909; WesternTS Pa 1899-1903, PTS BD 06-07; ord Pby Parkersburg Oct 1 03; tchr, ss Sugar Grove and Pleasant Grove WVa 03-04, p Canfield Ohio 04-07, ss West Union and Ninevah Pa 07-08, ss New Salem 08-09, p Hopedale and Beach Spring Ohio 09-17, p Delmont Pa 17-23, p Bakerstown 23-27, p Claysville 27-35, ss Dalton and Plymouth Ohio 36-37, ss Fredericksburg 37-41, ss San Joaquin Calif 42-53; d Fresno Calif Nov 13 58; 5362*

FREEMAN, ROBERT, [B], b Edinburgh Scotland Aug 4 1878; AlleghenyC 1904; PTS 04-07; ord Bapt Ch Buffalo NY Feb 9 00; p Springboro Pa 1899-1902, ss Sanford pbn chapel Erie 02-04, ss Lafayette ave ch Buffalo NY 06, p 07-10, p Pasadena ch Pasadena Calif 11-40; AlleghenyC DD 12, PrU DD 22, CWooster LittD 28; d Pasadena Calif Jun 28 40; 5327*

FULTON, MARCUS SCOTT, [M], b Dungiven County Derry Ireland Mar 6 1881; Queen'sU Belfast 1904; NewC Edinburgh 04-06, PTS BD 06-07; lic Free Ch Scotland Nov 6 06; ord Pby Pictou Nova Scotia Canada Jul 21 09; ss Bellport NY 07-08, p Sharon ch Stellarton Nova Scotia Canada 09-14, p Simcoe 18-19, p Chalmer's ch Toronto Ontario 19-25, p Zion ch Charlottetown Prince Edward Island 26-31, p 1st ch Chatham Ontario 31-?; d Chatham Ontario Canada Aug 57; 5363*

GRAHAM, ROSCOE, [B], b Libson Ohio Feb 7 1883; CWooster 1904; PTS 04-07; ord Pby Wooster May 29 07; p ss Portville NY 07-11, p Barberton Ohio 11-13, p West congl ch Akron 13-24, p Plymouth ch Milwaukee Wis 24-48, p Community ch Tangerine Fla 49, int p 1st ch La Grange Ill 53, re 48; 5328

HAGIWARA, SHINKO, [G], b Isobe Usui Gumma Japan Oct 6 1870; Tohoku Gakuin Japan 91; Tohoku Gakuin theol dept 91-94, McCormickTS 1905-06, PTS 06-07; ord Classis Tohoku Japan Apr 22 1896; p Nihon Christ ch Sendai Japan 96-97, p Koji Machi ch Tokyo 98-1902, 08-11, p Japanese pbn ch Los Angeles Calif 03-05, p Nihon Christ ch Sendai Japan 12-?; d; 5364*

HODGSON, JOHN, [B], b Aspatria England Nov 5 1874; LafayetteC 1904; PTS 04-07; ord Pby Lackawanna Apr 22 08; p Meshoppen and Mehoopany Pa 08-10, ss Ambrose ND 11-13, res Ambrose 14-22, res Westby Mont 23-41; d Plentywood Mont Oct 23 41; 5329*

JOHNSTON, WILLIAM WALLACE, [B], b Steubenville Ohio Feb 9 1879; LafayetteC 1904, PrU MA 07; PTS 04-07; ord evang Pby West Jersey May 14 07; msny Tsinanfu Shantung China 07-15, msny Tsinging 15-23, ill health, business 25-28, p Congl ch Ramona Calif 28-30, p 1st pbn ch Santa Maria 30-33, business 33-55, res Los Angeles 33-74; d Los Angeles Calif Sept 25 74; 5330*

JOSEPH, LLOYD ANNESLEY, [BM], b Colombo Ceylon May 19 1879; RoyalC Colombo Ceylon 98, PrU MA 07; PTS BD 04-08; ord Dutch Ref Ch Ceylon Oct 7 08; p Wolfendahl ch Colombo 08-20; d Colombo Ceylon Oct 20 20; 5331*

KLUGH, DAVID SIMPSON, [b], b Greenwood SC Jun 1 1868; Atlanta BaptC 90; Atlanta BaptC theol dept 90-92, PTS 1906-07; ord Bapt Ch Sept 19 1889; tchr, p Morris Bapt chapel Greenwood SC 90-93, p Cross Roads ch Vendery 90-1902, p Union ch Augusta Ga 1893-1902, p Bright Hope ch Princeton NJ 02-10, p Immanuel ch New Haven Conn 10-18, p People's ch Boston Mass 19-?; d; 5365*

KNOX, ROBERT, [B], b Giddings Tex Mar 3 1880; UTexas 1903, PrU MA 05; PTS 04-07; ord Pby Brazos Jul 8 07; tchr, msny Mokpo Korea 07-11, prin Acad Kwangju 19-24, msny Kwangju 11-52; Daniel BakerC DD 24; d Galveston Tex Mar 2 59; 5332*

KROMMINGA, DIEDRICH HINRICH, [G], b Aldersum Hannover Germany Oct 20 1879; CalvinC 99-1903; CalvinTS 03-06, PTS 06-07, CalvinTS ThM 40; ord Chr Ref Ch Classis Ostfriesland Oct 16 07; ss George Iowa 04, ss Emden Minn 05, ss Wellsburg Iowa 06, ss Ridott Ill 07, home msny Grundy Center Iowa 07-08, p Bunde ch Clara City Minn 08-11, p Lafayette Ind 11-14, p Ackley Iowa 14-16, ss and instr GrundyC Grundy Center 16-22, p Peoria 22-26, p Neland ave ch Grand Rapids Mich 26-28, prof ch hist CalvinTS 28-47; d Grand Rapids Mich May 19 42; 5366*

LAMME, CHARLES WILSON, [b], b El Paso Ill Apr 20 1880; ParkC 1903, PrU MA 06, Rush MedicalC MD 06-11; PTS 04-06; lab asst anatomy UChicago Ill 07-08, interne Chicago 10-11, physician Chicago 11-13, medical msny Tabriz Iran 13-50, re 50; d Nov 56; 5367*

LEE, THERON, [BM], b Central College Ohio Aug 5 1883; LafayetteC 1904; PTS BD 04-07, Gelston-Winthrop Fellow apologetics 07-08, UBerlin 08-10; ord Pby Phila North Nov 14 11; asst p 1st ch Germantown Phila Pa 11-14, p Lambertville NJ 14-25, p Central ch Zanesville Ohio 25-30, p Wakefield ch Germantown Phila Pa 30-51, p em 51-63; LafayetteC DD 42; d Jan 7 63; 5333*

LINTON, JOSIAH MARSHALL, [B], b Wissahickon Pa Sept 5 1880; UPennsylvania 1904, PrU MA 07; PTS 04-07; ord Pby Buffalo Jan 30 08; p Bethany ch Buffalo NY 08-15, p Disston meml ch Phila Pa 15-52; d Phila Pa Aug 1 52; 5334*

MACKIE, JOSEPH BOLTON COOPER, [B], b Frankford Phila Pa Sept 5 1882; GenevaC 1904, PrU MA 07; PTS 04-07; ord Pby Phila North Jun 20 07; asst p 1st ch Germantown Phila Pa 07-09, p Carmel ch Edgehill 09-17, p 1st ch Haddonfield NJ 17-21, p Northminster ch Phila Pa 21-42; GenevaC DD 22; d Feb 22 42; 5335*

MANUS, SIEGFRIED GERJET, [b], b Ridott Ill Sept 7 1878; UDubuque 1903; DubuqueTS 03-04, PTS 04, DubuqueTS 04-06; ord Pby Southern Dakota Jun 13 06; p Germantown ch Lennox SD 06-08, home msny Sioux Falls 08-09, p Willow Lakes 09-10, p Germantown ch Lennox 10-16, p Forreston Grove ch Forreston Ill 16-45, res Dubuque Iowa 45-46, res Forreston Ill 46-50, ss Muscoda Wis 50-?; UDubuque DD 28; d Muscoda Wis Apr 16 57; 5368*

MANY, DANIEL JAMES, Jr, [G], b Albany NY May 11 1860; HamiltonC 80, MA 83; PTS 1906-07; ord Pby Albany Jun 12 1896; prin AuburnTS 1883-86, p Esperance NY 86-91, p Hamilton Union ch Guilderland 91-1900, p Westm ch Manchester NH 00-07, asso p Faith chapel 1st ch Watertown NY 07-10, p 1st ch Rensselaer 10-18, p Vischer Ferry 18-21, p Brunswick 21-24, p Williamstown 24-29, re 29, res Poughkeepsie 29-34; d Poughkeepsie NY Jul 29 34; 5369*

MARK, ROBERT WILSON, [B], b Kilrea County Derry Ireland Jan 13 1880; PTS 04-07; ord Pby Elizabeth Oct 10 07; p Woodbridge NJ 07-18, p 3rd ch Elizabeth 18-27, p 1st ch Cleveland Ohio 27-33, p Allentown NJ 33-49, p em 49-55; TusculumC DD 28; d Allentown NJ Feb 3 55; 5336*

MATTHEWS, LEONARD WALKER, [b], b Matthews NC Jul 20 1878; PbnC SC 1902, UNorth Carolina 05, PrU MA 06; PTS 03-04, 05-06, UnionTS Va BD 06-08; ord Pby Cherokee Apr 8 08; tchr, p Rome Ga 09-11, ss Alpine ch Longview Tex 12-13, p Lufkin ch 13-17, evang Central ch Houston 17-18, p 1st ch La Grange 18-20, ss Pecos and Midland 20-21, p Silsbee 21-22; d Silsbee Tex Aug 15 22; 5370*

MCBRIDE, JAMES LLOYD, [b], b Romulus Mich Sept 23 1882; AlmaC 1904; PTS 04-05, McCormickTS 05-07; ord Pby Saginaw Apr 11 07; p 2nd ch Duluth Minn 07-09, p Rogers Park ch Chicago Ill 09-13, msny Alaska 13-18, chap USArmy 18-46, re 46; AlmaC DD 44; d Jacksonville Fla Jun 20 54; 5371*

MCCALLIE, HENRY DOUGLAS, [B], b Chattanooga Tenn Apr 16 1881; UVirginia 1904; UnionTS Va 04-05, PTS 05-07; ord evang Pby Knoxville Jun 12 07; tchr, ss Lookout Mountain Tenn 07, msny Mokpo Korea 07-26, ill health, business, res Chattanooga Tenn, ss Bethesda and Troup 35-36; d McKinney Tex Oct 20 45; 5337*

MCCARTNEY, ROBERT HARLAN, [b], b New Sheffield Pa Aug 11 1879; WestmC Pa 1904; PTS 04-05, AlleghenyTS 05-07; ord UPCNA Pby Westmoreland Jun 3 07; p Jeanette Pa 07-08, p 1st ch Woodville 08-11, p 1st ch Burgettstown 11-17, p 1st ch Sharon 17-31, p 1st PCUSA ch McKeesport 31-36; WestmC Pa DD 24; d Washington Pa Jul 4 36; 5372*

MCCLUSKY, HARRY GARFIELD, [B], b Boonville NY Jul 4 1880; ParkC 1904; PTS 04-07; ord Pby Niobrara Oct 29 07; p Laurel Nebr 07-14, p Plattsmouth 14-52, ss Cedar Creek 46-47, p 47-50, ss 50-52; d Plattsmouth Nebr Oct 8 52; 5338*

MCDOWELL, JAMES NORRIS, [BM], b Calvert Md Jul 9 1881; LafayetteC 1904; PTS 04-07, BD 11-12; ord Pby New Castle Jun 24 07; p Pitts Creek ch Pocomoke City Md 07-09, ss Claremore Okla 09-11, p 1st ch Collingswood NJ 12-17, evang 17-18, ss Brainerd ch Elwood 18-21, evang Gen Assembly Com 21-25, independent evang 25-35, evang Oaklyn 35-37, evang Phila Pa 37-45, evang Oaklyn NJ 45-52; d Oaklyn NJ Feb 5 52; 5339*

MCLEOD, WILLIAM C, [b], b Kinloss Ontario Canada May 29 1874; UManitoba 1904; PTS 04-06, KnoxC Toronto 06-07; ord Pby Bruce Ontario Canada Jan 30 08; p Port Elgin Ontario Canada 08-11, p Montreal Quebec 11-14, p United Ch Canada London Ontario 26-?; d; 5373*

MCNEILL, CHARLES CHAMBERLAIN, [b], b Fayettesville NC Sept 25 1879; Washington & LeeU 1903; PTS 04-05, PbnTS Ky BD 11-13; lic PCUS Pby Columbia Tenn Sept 25 13; ord PCUS Pby Columbia Tenn Oct 25 13; pastoral work Savannah Ga 03-04, tutor, sec YMCA StateC Va 06-08, sec YMCA UTexas 08-11, p Spring Hill Tenn 13-16, p Gallatin 16-17, 19-20, p East Dallas ch Dallas Tex 20-24, agt PCUS 24-25, acting prof ch hist ColumbiaTS SC 25-27, sec Board Trustees ConverseC Spartanburg 27-30, agt Min Annuity Fund 30-31, evang Washington DC, re 54, ill health; YMCA war service 17-19; Washington & LeeU DD 26; d Pompano Beach Fla Dec 60; 5374*

MILLER, HARRY WINTER, [B], b Wellington Kans Nov 19 1879; CEmporia 1902; PTS 04-07; ord Pby Oklahoma Dec 10 07; business, ss Tonkawa Okla 07-09, ss 1st ch Tahlequah 09-11, ss 1st ch Fort Gibson 11-13, ss

Robertson meml ch Haskell 13-17, ss 1st ch Atoka 17-18, ss 1st ch Chandler 19-20, exec Boy Scouts Am Ada 20-44, p Coalgate 44-54, YMCA war service 18-19; d Ada Okla Apr 22 57; 5340*

MOFFETT, ROBERT RENWICK, [G], b Phila Pa Dec 11 1881; Ref Episc ChTS 1904, PTS 06-07; ord Ref Episc Ch; rec Grace ch Phila Pa, rec Grace ch Scranton 08-09; d 38; 5375*

MORI, KATSUSHIRO, [b], b Shono Ise Japan Mar 1 1873; Meiji Gakuin Tokyo theol dept, PTS 1904-05; business, evang Takaoka Tosa Japan 05-09; d; 5376*

NEWELL, GEORGE EDWARDS, [b], b Chester Pa Mar 22 1877; ParkC 1904; PTS 04-06, AuburnTS 06-07; ord Pby St Joseph Jun 18 07; p King City Mo 07-10, p 3rd ch Kansas City 10-18, p 1st ch Hastings Nebr 18-28, p 1st ch Wichita Kans 28-33; ParkC DD 14; d Wichita Kans Jul 24 33; 5377*

OSBORNE, PLUMMER NATHANIEL, [b], b Plumer Pa Aug 18 1867; Grove CityC 1902; PTS 04-05, WesternTS Pa 05-07; ord Pby Erie Jun 4 07; supt public schs Scottdale Pa, p Eastminster ch Erie Pa 07-11, p East end ch Bradford 11-21, p Rocky Grove 21-27, chap Rock View Penitentiary and ss Buffalo Run ch Bellefonte 27-30, oc s 30-34, p Port Allegany ch 34-50, ill health, re 50; d Smethport Pa Aug 12 55; 5378*

OSTROM, HENRY CONRAD, [B], b Lockport Ill Dec 4 1876; AugustanaC 95, music student Leipzig 95-97, PrU MA 1907, UEdinburgh 20-21, UParis 30-31; PTS 04-07; ord Pby Missouri Jan 15 11; sec Laymen's Msny Movement PCUS 1907-10, msny Japan 11-?, prof KobeTS Japan 24-37; WestmC Mo DD 20; d Japan Jan 20 37; 5341*

PRATT, CHARLES HENRY, [b], b Saltville Va Jan 20 1881; KingC 1902, PrU MA 09; UnionTS Va BD 02-05, PTS 06-07, Southern BaptTS PhD 33; ord Pby East Hanover Oct 22 05; p Hoge meml ch Richmond Va 05-06, sec Laymen's Msny Movement Nashville Tenn 07-12, msny Korea 12-16, sec Inter-Ch World Movement 17-19, sec PCUS Com Foreign Missions 17-20, p Trinity ch Montgomery Ala 20-24, prof missions and rel Louisville PbnTS Ky 24-29, prof em 49-50; KingC DD 18, LLD 23; d Lake Worth Fla Jan 26 50; 5379*

PRESS, WILLIAM CARSON, [B], b Belfast Ireland Mar 20 1869; WestmC Pa 1904, PrU MA 07; PTS 04-07; ord Pby Mahoning Sept 23 07; p Evergreen ch Youngstown Ohio 07-37, p em 37-41, res Fairhaven Mass 40-45, re 41; chap USArmy 17-19; WestmC Pa DD 29; d May 20 45; 5342*

RANKIN, HENRY, [G], b Phila Pa Apr 29 1885; Ref EpiscTS 1903-06, BD 07, PTS 06-07; ord Ref Episc Ch Jun 3 06; business, p Pbn chs Flemington and Bryan Neck Ga 07-11, p Dorchester and Walthourville 11-21, p Walterboro and McPhersonville SC 21-31, p Summerton and Pinewood 31-57; d Summerton SC May 20 57; 5380*

ROBERTS, STACY LIPPINCOTT, [B], b Brownsburg Pa Feb 18 1881; LafayetteC 1904, PrU MA 06; PTS 04-07; ord Pby Phila Jun 11 07; msny Syenchun Korea 07-20, Pyeng Yang 20-?, tchr PbnTS Pyeng Yang Korea 13-, pres 24-41, tchr BeaverC Jenkintown Pa 41-42, res Phila 42-44, int s Hartleton and Mifflinburg 44-46; LafayetteC DD 24; d Princeton NJ Oct 2 46; 5343*

SHIFFLER, HARRY CLARENCE, [B], b Fulton Mo Jul 25 1880; WestmC Mo 1904, MA 11; PTS 04-07; ord Pby Missouri Oct 13 07; p Nine Mile ch Williamsburg Mo 07-11, p Bethany ch Muskogee Okla 11-19, p 1st ch McAlester 19-28, p Highland park ch Des Moines Iowa 28-53, asso p Central ch Des Moines 54, re 54; UTulsa DD 24; d Des Moines Iowa Oct 4 67; 5344*

SMALL, JOHN ETHOPHILUS GRATTEN, [B], b Barbados British West Indies Mar 30 1879; HowardU Sch Rel 1904-06; PTS 06-07, UnionTS NYC 07; ord Pby Washington Apr 14 08; tchr, ss Mt Pisgah ch Laurens SC 08-09; d; 5345*

STORMZAND, MARTIN JAMES, [BM], b Grand Rapids Mich Dec 26 1879; AlmaC 1904, UChicago PhD 20; PTS 04-07, Alumni Fellow NT literature BD 07-08; ord Pby Saginaw Oct 8 07; newspaper work, newspaper and social settlement work Grand Rapids Mich 08-09, tchr 10-15, prof psych and edn State Normal Sch Wis 15-17, asst prof edn UWisconsin Madison 17-19, prof edn UIllinois Urbana 19-20, asso prof edn USouthern California Los Angeles 20, prof 23-26, prof edn OccidentalC 26-34; d Los Angeles Calif May 59; 5346*

TERRY, CLAUDE PORTER, [b], b Waterville NY Mar 20 1879; SyracuseU 1904; PTS 04-05, AuburnTS 06-08; ord Pby Utica May 13 08; ss 1st ch West End Syracuse NY 08-09, p East Genesee ch Syracuse 09-13, asst p 4th ch Chicago Ill 13-14, p 1st ch Wheeling WVa 14-19; d Skaneateles NY Sept 22 55; 5381*

THOMPSON, WADE HAMPTON, [b], b Anderson County SC Nov 18 1876; DavidsonC 1900, MA 01; PTS 04-05; tchr and farming Anderson SC; d Oct 10 65; 5382 *

TROUSDALE, OTIS MURPHEY, [G], b McCains Tenn Nov 16 1874; CumberlandU LLD 01, UEdinburgh 08, OxfordU England 09; CumberlandU BD 04, UnionTS NYC BD 05-06, PTS 06-07; ord Cumberland Pbn Ch Pby Columbia Apr 16 04; ss Arrington st ch Nashville Tenn 03-05, ss Congl ch Manasquan NJ 05-07, p Odell ave pbn ch Marshall Mo 07-08, p 1st Ref Ch Am Newark NJ 10-23, p 1st pbn ch Columbia Tenn 24-27, p 1st ch New Orleans La 27-?; CumberlandU DD 16; d New Orleans La Jun 30 50; 5383*

TUUK, EDWARD JACOB, [G], b Muskegon Mich Apr 17 1878; CalvinC 98-1903; CalvinTS 03-06, PTS 06-07; ord Chr Ref Ch Classis Illinois Aug 19 07; p Oostburg Wis 07-11, p Old Colonial ch Holland Mich 11-19, p 2nd ch Englewood Ill 19-29, res Chicago 29-33; d Chicago Ill Jun 2 33; 5384*

VANDERVELDE, CONRAD, [BM], b Brandon Wis Dec 9 1879; RiponC 1904, PrU MA 06; PTS BD 04-07; ord Pby Hastings Apr 28 08; tchr bible and hist HastingsC Nebr 07-09, tchr WestmC Mo 09-11, tchr CEmporia Kans 11-41, dean 16-41, dean em 41-69, ss Waverly Kans 41-43, p Sardis congl ch Emporia 43-57; RiponC DD 19; d Topeka Kans Jun 7 69; 5347*

VAN TRIES, WILLIAM POTTER, [B], b Pennsylvania Furnace Pa Jan 29 1879; PrU 1903; PTS 04-07; ord Pby Huntingdon Jun 10 07; tchr, asst p 6th ch Newark NJ 07-08, p Trinity ch Berwyn Pa 08-11, p Broad ave ch Altoona 11-16, p 1st ch Parkesburg 16-23, p 2nd ch Chester 23-26, p 1st ch Rumson NJ 26-29, p Ch of the Redeemer Germantown Phila Pa 29-46, re 46, ss 1st ch Malvern 49-55; TennentC Chr Edn DD 36; d Berwyn Pa Jul 8 57; 5348*

VOSKUIL, HENRY JOHN, [B], b Cedar Grove Wis Feb 10 1880; MacalesterC 1904; CalvinTS 04-05, PTS 05-07; ord Ref Ch Am Classis Newark Jun 8 07; msny Amoy Fukien China 07-21, msny Tungan 21-25, msny Siokhe Fukien 25-42, res New Brunswick NJ 47-51; d New Brunswick NJ Oct 8 51; 5349*

WATANABE, ISAMU LEBBI, [M], b Saga Hijen Japan Jan 15 1876; Monoyama High EnglishC Japan 97; TrinityDS Japan, PTS 1906-08, BD 07; ord Pby San Francisco May 1 1904; res Japan 09-?; d; 5385*

WILCOX, HERBERT AUGUSTUS, [b], b North Adams Mich Jan 24 1879; AlmaC 1904; PTS 04-05; d Gladwin Mich Jul 16 05; 5386*

WOLFF, ALBERT NEGLEY, [b], b Hagerstown Md Dec 27 1879; LafayetteC 1904; PTS 04-06, KentuckyTS BD 08-09; ord Pby Duluth Nov 7 06; p Scanlon Minn 06-07, ss Mt Iron 07-08, ss Calvary ch Louisville Ky 08-09, p Bardstown Road 09-12, p Wray Colo 12-19, p South Broadway Denver 19-30, p Central ch Waco Tex 30-52; TrinityU Tex DD 37; d Louisville Ky Apr 10 71; 5387*

WOOD, WILLIAM CARLETON, [b], b Farmington NY Apr 24 1880; PennC 1905; PTS 05-06, HartfordTS BD 08-09, PhD 09-11; recorded Soc Friends May 23 07; prof bible literature and exegesis PennC Oskaloosa Iowa 06-08, p Wintrop Center Maine 11-14, p Plymouth congl ch Hartford Conn 14-15, p and tchr PickeringC Newmarket Ontario Canada 15-17, p Friends' ch Fall River Mass 17-18, prof rel and phil WhittierC Calif 18-24, DRE Holliston ave ME ch Pasadena 24-26, asso prof bible and rel edn CPacific Stockton 26-31; d Pasadena Calif Oct 17 51; 5388*

YANO, ISABURO, [M], b Imabari Iyo Japan Nov 7 1875; Tohoku Gakuin 97, theol dept 97-1900; UnionTS NYC 05-06, PTS BD 06-08; lic Ch Christ Japan Sept 00; evang Sakata Japan 00-02, evang Kakuda 02-05, prof Tohoku Gakuin 13-?; d; 5389*

1908

ALLEN, FRANK BENJAMIN, [b], b near Carbondale Ill Aug 2 1878; ParkC 1905; PTS 05-06, McCormickTS 06-08; ord Pby Ewing Oct 27 08; p Nashville Ill 08-09, ss Garwood Tex 10-11, ss Drexel and Sharon Mo 11-12, p elect 5th ch Springfield Ill 12-13, ss Boeuff Mo 13-14, ss Home heights ch and Wellston Mission 14-16, p at large Pby Cairo Ill 16-18; d St Louis Mo Dec 9 18; 5432*

ANDERSON, HAROLD CHARLES, [B], b Hopkinton Iowa Feb 28 1882; UIowa 1905; PTS 05-08, UBerlin G S Green Fellow OT literature 08; ord evang Pby Dubuque May 29 08; asst p 1st ch Davenport Iowa 09-10, msny Brazil 10-48, re 48; UDubuque DD 48; d Manchester Iowa Jun 15 67; 5390*

ARMENTROUT, JAMES SYLVESTER, [B], b Limestone Tenn Jul 14 1887; WashingtonC 1905, UPennsylvania MA 30, YaleU PhD 33; PTS 05-08, W H Green Fellow semitic philology ThB 08-09; ord evang Pby Holston May 15 08; p New Hope Pa 09-11, asst p Lancaster 11-14, asst p Pine st ch Harrisburg Pa 14-17, dir leadership training Board Chr Edn Phila 17-44, prof chr edn McCormickTS Chicago Ill 42-49, prof/chairman dept christian edn 49-57, acting dean 56-57, re 57; WaynesburgC LLD 43; d Maryville Tenn Dec 10 76; 5391*

ARMSTRONG, OSCAR VANCE, [B], b Huttonsville W Va Jan 29 1876; Washington & LeeU 1905, PrU MA 07, ColumbiaU MA 21; PTS 05-08; ord Pby Lexington Oct 27 08; msny China 08-33, p Sebring Fla 33-35, ss Saluda NC 35-38, p Brittain and Union Mills 38-41; d Montreat NC Oct 8 41; 5392*

BALDINGER, GUSTAVUS WALTER, [M], b New Martinsville WVa May 15 1880; WestmC Pa 1903; PittsburghTS 04-07, PTS BD 07-08; ord UPCNA Pby Argyle Jul 21 08; asst sec YMCA Washington DC, p Cambridge NY 09-17, p 1st ch Steubenville Ohio 17-24, p South Kortright NY 24-45, p Thompsonville 45-50, re 50; WestmC Pa DD 21; d New Hartford NY May 19 74; 5433*

BATES, WILLIAM, [b], b Strabane Ireland May 10 1885; MageeC Londonderry 1901-04; Assembly'sC Belfast 04-05, PTS 06-07, MageeC theol dept 07-08; ord Pby Ahoghill Aug 29 12; p Grange ch Toome Bridge Ireland 13-25, p Bainbridge rd ch Dromore 25-30, p Faughanbale ch Eglinton 30-31; d Londonderry Ireland Mar 24 31; 5434*

BEATTY, READING KARNS, [B], b near Doylestown Pa; WesternTS Pa 1905-07, PTS 07-08; ord Pby Aberdeen Jun 15 09; p Mellette and Mansfield SD 09-10, ss Harmony and Linwood Kans 10-12, p Nickleville Pa 12-14; d Germantown Phila Pa Dec 5 14; 5393*

BENSON, CLARENCE HERBERT, [b], b Minneapolis Minn Aug 13 1879; UMinnesota 1900-03, MacalesterC 02-05; PTS 05-08; ord Ref Ch Am Classis Schoharie Aug 4 08; p Lawyersville and Howe's Cave NY 08-09, p Bethany pbn chapel Harrisburg Pa 09-11, p 1st ref ch Buffalo NY 11-17, p Bethlehem pbn ch Buffalo 17-19, p Union ch Kobe Japan 19-22, ss Congl ch Winter Park Fla 22, tchr Moody Bible Inst Chicago Ill 22-?, ed Moody Bible Inst Monthly 26-?; d 54; 5435*

BETTS, ALBERT DEEMS, [B], b Shiloh SC May 28 1882; WoffordC 1905, PrU MA 07; PTS 05-08, DrewTS BD 08-09; ord ME Ch Nov 30 13; asst p ME ch Princeton NJ 07-08, p Eatontown 08-09, p Gaffney SC 09, p Union 09-10, p Conway 10-14, p Clio 14-17, pres PaineC Augusta Ga 17-21, p Whaley st ch Columbia SC 21, p Beaufort 21-24, DRE SC Conference 24-30, p Broad st ch Sumter 31-32, p St George 33-36, p College place ch Columbia 37-38, temperance sec of SC 39-47, p Wagener 48, p Travelers Rest 49-50, p Hendersonville 51, p Jamestown 52-54, re 54; d Columbia SC Aug 31 58; 5394*

BLACKWOOD, ANDREW WATTERSON, [b], b Clay Center Kans Aug 5 1882; HarvardU 1905; PTS 05-06, XeniaTS 06-08; ord UPCNA Pby Wheeling May 12 08; home missions work 08-11, p 6th ch Pittsburgh Pa 12-14, visiting prof OT XeniaTS Pittsburgh 12-13, p 1st pbn ch Columbia SC 14-21, lectr ColumbiaTS SC 20-21, p Indianola ch Columbus Ohio 21-25, prof english and bible Louisville PbnTS 25-30, prof homiletics PTS 29-50, prof em 50-66, prof biblical homiletics TempleUTS 50-58; USouth Carolina DD 18; d Lakeland Fla Mar 28 66; 5436*

BUYERS, JOHN MCCAULEY, [B], b Mifflintown Pa Aug 13 1876; York Collegiate Inst 1905; PTS 05-08; ord Pby Monmouth May 19 08; p Tuckerton NJ 08-13, ss Fairview Pa 15-17, ss Forks of the Brandywine 17-19, ss Cedar Grove 19-21, p 21-56, re 56; d Lancaster Pa Apr 19 77; 5395*

CAMPBELL, EDWARD IRVIN, [B], b Ansonville Pa Jul 14 1884; LafayetteC 1905; PTS 05-08; ord evang Pby North River Jun 22 08; asst p 1st ch Newburgh NY 08-10, msny Philippine Islands 10-13, p New Hartford NY 13-24, p Pleasantville 24-58, p em 58-64; LafayetteC DD 50; d Noank Conn Dec 13 64; 5396*

CARPENTER, JAMES BERRY, [G], b near Anderson SC Aug 19 1879; PbnC SC 1900; PbnTS Ky 01-04, PTS 07-08; ord Pby Upper Missouri Jul 6 04; p Waldron ave ch Kansas City Mo 04-05, p Lawson 05-07, district supt SS and young people's work Richmond Va 08-09, p Ruston La 09-12, ss Central ch Oklahoma City Okla 12-13, p Evergreen ch Memphis Tenn 13-27, p Central ch Mobile Ala 27-48, p 1st ch Holly Springs Miss 48-56; Southwestern PbnU Tenn DD 24; d Montgomery Ala Nov 25 58; 5437*

CASKEY, HENRY THAYER, [b], b Sioux Falls SD Feb 26 1880; ParkC 1904; PTS 05-06, AuburnTS 06-07, San FranciscoTS 07-08; ord Pby Benicia Apr 21 08; ss Point Arena Calif 08-09, ss Concord 10-12, res Oakland Calif 12-49; d; 5438*

COOK, WELLING THOMAS, [BM], b Missoula Mont Sept 16 1881; LafayetteC 1905; PTS 05-08, BD 16-17; ord Pby Lackawanna Jun 30 08; msny Chungju Korea 08-16, msny China 16-45, ss Wysox and Rome Pa 45-51, re 51; d Wyalusing Pa Jan 15 52; 5397*

CRAWFORD, WILLIAM, [B], b Penicuik Scotland May 31 1875; AmherstC 1905; HartfordTS 05-06, PTS 06-08; ord Pby New Castle Dec 9 08; p Port Deposit Md 08-13, p Greenhill ch Wilmington Del 13-17, p Dayspring ch Yonkers NY 17-41, int p 1st congl ch Sunderland Mass 43-45; d Nov 29 56; 5398*

DIEHL, JOHN MACLAY, [B], b Cashtown Pa Dec 26 1880; PennsylvaniaC 1904; LuthTS Pa 04-05, PTS 05-08; ord Pby Carlisle Apr 14 08; ss 1st ch Belfield ND 08-09, p McConnellsburg and Greenhill Pa 09-13, p Robert Kennedy meml ch Greencastle 13-19, p 2nd ch East Liverpool Ohio 19-21; d East Liverpool Ohio Mar 30 21; 5399*

FERGUSON, JOHN BOHN, [b], b Camden Ohio Jun 10 1879; MiamiU 1903, PrU MA 07; PTS 05-07, McCormickTS BD 07-08; ord Pby Fort Wayne Jun 26 08; p Howe Ind 08-12, p Hopewell ch Franklin 12-31, p Union ch Manila Philippine Islands 22-24, ill health 24-25, p Hopewell ch Franklin Ind 26-30, p Irvington ch Indianapolis 30-49, p em 49-65; MiamiU DD 24; d Indianapolis Ind Oct 15 65; 5439*

FICKES, GEORGE HERMAN, [B], b Mt Rock Pa Dec 11 1878; LafayetteC 1905, PrU MA 07, NorthwesternU PhD 28; PTS 05-08; ord Pby Rochester Jun 5 08; p Grace ch Rochester NY 08-12, p Dewey ave ch Rochester 12-22, tchr LafayetteC Easton Pa 22-23, DRE Pby Chicago Ill 23-26, tchr and dir of personnel LafayetteC Easton Pa 26-37; d Easton Pa Jan 6 37; 5400*

FIELD, LLOYD BAKER, [B], b Augusta Ga Apr 4 1883; Southwestern PbnU Tenn 1905; PTS 05-08; ord Pby Atlanta Oct 8 08; p Conyers Ga 09-10, p Smyrna ch Lithonia 10, p elect Warren Ark 13, res St Louis Mo 14-?; d; 5401*

GARRETT, WILLIS OTIS, [B], b Mansfield Ohio Mar 12 1883; GenevaC 1905; PTS 05-08; ord Pby Duluth Oct 13 08; p Coleraine and Bovey Minn 08-13, p Lakeside ch Duluth 13-16, YMCA Hachita NMex 17-19, p 1st ch Miami Fla 19-31; GenevaC DD 22; d Miami Fla Sept 1 31; 5402*

GARRISON, RALPH ALDEN, [B], b Hopewell NJ Sept 28 1878; PrU 1905; PTS 05-08; ord Pby Minnewaukan Oct 28 08; p Bisbee and Egeland ND 08-10, p Broomall Pa 11-19, p Rosewood ave ch Toledo Ohio 19-22, p 1st ch Oconto Wis 22-28, p Meml ch Appleton 28-34, p Munising and Newberry Mich 34, p Newberry 34-56; d Appleton Wis Apr 2 63; 5403*

GIBBONS, HERBERT ADAMS, [B], b Annapolis Md Apr 9 1880; UPennsylvania 1902, PrU MA 07, OxfordU 08, SorbonneU 09-10, PrU PhD 14; PTS BD 05-08, Gelston-Winthrop Fellow ch hist St Paul's Inst Tarsus Turkey 08-09; ord Pby Philadelphia May 11 08; prof phil St Paul's Inst Tarsus Turkey 08-09, ss Wesleyan meth ch Paris France 09-10, prof political economics and hist RobertC Istanbul Turkey, fellow and instr hist PrU 13-14, war correspondent 14-19, writer and lectr, prof Army WarC Washington DC 19-34; UPennsylvania LittD 20; d Grundslee Austria Aug 7 34; 5404*

GILLINGHAM, CLINTON HANCOCK, [b], b Phila Sept 29 1877; MaryvilleC Tenn 1905, MA 07; PTS; registrar and prof OT hist and literature MaryvilleC Tenn 07-11, prof english and bible 11-26, prof bible and rel edn 26-29, pres TennentC Chr Edn Phila Pa 29-44; MaryvilleC Tenn DD 19; d Jul 20 55; 5440*

GLENN, JAMES JOHNSTON, [B], b Rock Ford Pa Sept 19 1877; AlbrightC 1905; PTS 05-08; ord Pby Carlisle Jul 17 08; p Dickinson ch Carlisle Pa 08-43; d Carlisle Pa Feb 24 52; 5405*

HARRIS, HENRY, [B], b Newark NJ Feb 14 1879; PrU 1905; PTS 05-08; ord Pby Newark Jul 2 08; p Roseland NJ 08-19, p Morris Plains 19-28; d Morris Plains NJ Apr 23 28; 5406*

HARRISON, WILLIAM WIRT, [G], b Richmond Va Jan 30 1877; WestmC Mo 98; Louisville PbnTS 98-1901, PTS 07-08; ord Pby Pine Bluff Oct 2 01; p Helena Ark 01-03, p Greenwood Miss 03-07, p 2nd ch St Joseph Mo 08-10, p McLemore ave ch and ss Morris ave ch Memphis Tenn 15-17, p 1st ch Fort Smith Ark 18-25, 1st ch York SC 26-43; d; 5441*

HAYES, LUTHER NEWTON, [b], b Soochow China Apr 19 1883; CWooster 1905, PrU MA 07, ColumbiaU 26; PTS 06-07; tutor english to Marquis Li Kwo Chieh China 07-08, prin Government Prep Sch Tientsin 08-11, gen sec Internat YMCA Nanking China 11-32, edn dir YMCA Providence RI 32-45, dean of veterans BryantC Providence 45-46, dir admissions Asso Colleges of Upper New York Plattsburgh and NYC NY 46-51, dir Student Chr Assn Plattsburgh StateC 51-53, curator Plattsburgh Kent DeLord House Historical Museum 53-64, re 64; 5442

HEMPHILL, WESLEY LYNN, [BM], b Riverton NJ Sept 2 1886; UPennsylvania 1904, MA 04-05, Fellow classics 08-09, PhD 16; PTS BD 05-08; ord Pby Monmouth Apr 14 08; msny India 09-15, p Pine Plains NY 16-21, p Leacock ch Leaman Place Pa 23-36, tchr Leaman Place 23-36; YMCA war service 18; d Leaman Place Paradise Pa Oct 13 36; 5407*

HOLDCROFT, JAMES GORDON, [BM], b Chicago Ill Aug 31 1878; ParkC 1903; PTS 05-08, ThM 22-23; ord Pby Brooklyn May 29 08; sec to Dr Underwood Seoul Korea 03-05, ss 1st ch Cooperstown NY 08-09, msny Pyeng Yang Korea 09-25, msny Seoul 26-39, res Phila 40-72; ParkC DD 22; d Phila Pa Jun 30 72; 5408*

HOLDERBY, WILLIAM MATTHEW, [B], b Chester Ill May 24 1880; UIllinois 02-05, Moody Bible Inst 05; PTS 05-08; ord Pby Phila Oct 29 08; p 1st ch Northern Liberties Phila Pa 08-13, p South side ch Pittsburgh Pa 14-15, field sec Nat Ref Assn 15-16, p 2nd ch Dallas Tex 16-17, sec Family Altar League 18-21, gen dir Christian Family Crusade 21-33; chap war service 17; 17; d Springville Calif Dec 5 33; 5409*

HOOD, JAMES WILLARD, [B], b Boston Mass Apr 19 1885; HarvardU 1906, PrU MA 07; PTS 05-08; ord UPCNA Pby Allegheny Dec 17 08; p Allison Park Pa 08-10, p Brookline ch Pittsburgh 10-21, p Johnstown NY 21-58; d Gloversville NY Mar 62; 5410*

HUNTER, STUART MCKLVEEN, [B], b Griswold Iowa Sept 7 1883; BellevueC 1905, PrU MA 08; OmahaTS 05-06, PTS 06-08; ord Pby Omaha Sept 15 08; prof english and literature PbnC Fla 08-10, ss Falk Idaho 11-14, p Emmett 14-17, prof english BellevueC 17-19, dean 18-19; asst prof, asso prof english CarletonC 45-52, re 52; d Claremont Calif Aug 8 57; 5411*

JACKSON, DAVID ELLSWORTH, [b], b Rushville Ill Nov 17 1881; ParkC 1905, OskaloosaC MA; PTS 05-06, KentuckyTS BD 06-08; ord Pby Duluth Jun 30 08; p Hinckley Minn 08-12, p Ipava Ill 12-18, p Britton SD 18-25, ss Missoula Mont 25-26, p 26-40; OskaloosaC DD 17; d Missoula Mont Feb 28 40; 5443*

KANE, GEORGE, Jr, [B], b Baltimore Md Nov 30 1878; PrU 1905; PTS 05-08; ord Pby Monmouth May 19 08; p South Amboy NJ 08-15, p Logan meml ch Audubon 15-29, ss McDowell meml ch Phila Pa 30-33, p 1st ch Swedesboro NJ 33-41; d Phila Pa Jan 31 41; 5412*

KNIGHT, JAMES CARNAHAN, [b], b Ottumwa Iowa Nov 16 1875; PrU 1896; PTS 05-06; athletic instr UWashington Seattle Wash 02-05; d; 5444*

LEITCH, JOHN GEORGE [b], b Magazine Scotland Aug 14 1877; PTS 1905-06, KentuckyTS BD 06-08; ord Pby Duluth Jun 24 08; p Duluth heights and Highland park chs Duluth Minn 08-09, p Duluth heights and Westm chs 09-11, p 1st ch Nevada Iowa 11-17, p 1st ch Lake City 17-25, p McClintock community ch Sioux City 25-30, p Denison 30-43, re 43; Buena VistaC DD 23; d Lakeland Fla Sept 9 65; 5445*

LEWIS, JOHN WYTHE, [B], b Louisville Ky Mar 24 1881; NYU 1906; Union TS NYC 05-06, PTS 06-08; ord Pby Newark Sept 18 08; msny Aguadilla Puerto Rico 08-09, asst p 1st ch Lancaster Pa 10, p Union ch Coleraine 10-15, p Waynesburg 15-17; d Lancaster Pa Nov 8 17; 5413*

MACDONALD, KENNETH PIERCY, [B], b Carleton Nebr Nov 16 1881; UNebraska 1904, PrU MA 08; McCormickTS 05-06, PTS 06-08, UBerlin Alumni Fellow NT literature 08-09; ord Pby Nebraska City May 26 08; msny Legaspi Philippine Islands 09-52, re 52; d Missoula Mont May 11 65; 5414*

MACMILLAN, JASON LEON, [B], b Cedarville Ohio Apr 5 1882; TarkioC 1905; HartfordTS 05-06, PTS 06-08; ord Ref Ch Am Classis North Long Island Dec 2 08; p Oyster Bay NY 08-11, p Abingdon Va 11-16, p Johnson City Tenn 17-25, p Norfolk Va 25-50, p em 50-59; CedarvilleC DD, KingC DD, TusculumC DD; d Norfolk Va Apr 28 59; 5415*

MALAN, DAVID JOHANNES, [M], b Wellington Cape Colony South Africa Sept 1 1882; VictoriaC Stellenbosch South Africa 1903; StellenboschTS 03-06, PTS BD 07-08; ord Dutch Ref Ch South Africa Oct 3 09; p Queenstown South Africa 09-16, p Darling 16-46, p em 46; d Cape Town South Africa Oct 30 75; 5446*

MARBET, ARTHUR JACOB, [BM], b Solothurn Switzerland Nov 26 1876; ColumbiaC of Expression NYC 1903; PTS 05-08, BD 09, UBerlin Gelston-Winthrop Fellow didactics and polemical theol 09-10; ord Pby Iowa City Jan 19 11; asst p 1st ch Davenport Iowa 10-11, p Brookston Ind 11-12, p Wilmington Ohio 12-18, p Greenville 18-20, p Buffalo ch Cumberland 20-24, p 1st ch Kane Pa 24-40, p Burde and Hector NY 40-44, p Ulysses ch Trumansburg 44-47, p 1st ch Belmont 47-51, re 51; d Wellsville Pa Feb 9 69; 5416*

MCBRIDE, DAVID LAUGHLIN, [B], b Salineville Ohio Sept 4 1878; WestmC Pa 1904; AlleghenyTS 04-06, PTS 07-08; lic UPCNA Pby Brookville 09; ord UPCNA Pby Rock Island 17; supt Dayton Normal Inst Dayton Ohio 08-11, sec Anti-Saloon League 12-17, p ch Hanover Ill 17-21, state supt Anti-Saloon League Wisconsin 24-27, Minnesota 27-33, Michigan 33-41, p Cedar Rapids Iowa 41-?, p Royal Oaks Mich ?-58; WestmC Pa DD 30; d Atlanta Ga Jan 31 64; 5417*

MCMILLAN, JAMES STEEN, [b], b Londonderry Ireland Jul 22 1873; MageeC Londonderry 1905-06; Assembly'sC Belfast 06-07, PTS 07-08, KnoxC Toronto 08-09; p Tartaraghan ch Portadown Ireland 15-19, p Drumquin ch Newtownstewart 19-21, p Hilltown ch Rathfriland 28-?; d; 5447*

METZGER, JAMES ALBERT, [B], b Altoona Pa Mar 2 1880; UrsinusTS 1904, Nyack Bible Inst 05, UrsinusTS 06-07, PTS 07-08; ord Bapt Ch Altoona Pa Jan 29 09; ss Calvary bapt ch Altoona 09, p 10-11; d; 5418*

MIZOKUCHI, ETSUJI, [b], b Yakkwanmura Buzen Japan Feb 5 1872; Tozan Gakuin Japan 92-94; Eiwagakko Sem Japan 97-98, PTS 1904-07; ord Pby Naniwa Apr 24 08; evang Tosa Japan 1894-97, 99-1904, prof KobeTS Japan 07-?, p Shinko ch Kobe Japan 08-?; DavidsonC DD 14; d; 5448*

MULHOLLAND, ROBERT HOWARD, [B], b Pittsburgh Pa Sept 21 1882; GenevaC 1903; AlleghenyTS 05-06, PTS 06-08; ord UPCNA Pby Beaver Valley Jun 23 08, p New Castle Pa 08-12, p 2nd ch Pittsburgh; d Pittsburgh Pa Oct 6 12; 5419*

NEEDELS, GEORGE THORNTON, [M], b Gentry County Mo Mar 6 1878; ParkC 1905; PTS 05-06, BD 08, KentuckyTS 06-08; ord Pby Larned Oct 7 08; ss Meade Kans 08-09, msny Navajo Indians NMex 09-13, ss Cokeville Wyo 14-16, ss Arapahoe 17-21; d; 5449*

NETHERY, THOMAS GEORGE, [b], b Ord Nebr Sept 23 1883; BellevueC Nebr 1905, UGlasgow 08-09; PTS 05-06, OmahaTS 06-08; ord Pby Kearney Sept 15 09; p Chariton Iowa 09-10, p Green River Utah 10-16, p Richfield 16-19, p Council Bluffs Iowa 19-24, asso p Warsaw Wis 24-25, p Sutter ave ch St Louis Mo 25-48, re 48; d Maryville Tenn Feb 3 54; 5450*

OLNEY, NORMAN PERCIVAL, [b], b Cedar Rapids Iowa Aug 5 1879; CoeC 1900-04; PTS 05-06, OmahaTS 06-08; ord Pby Omaha Jun 16 08; ss Troy, Lebanon and Chequest Iowa 04-05, p Walthill and Winnebago Nebr 08-09, ss Colon and Marietta 10-15, ss Panama 15-17, ss Rushville 17-21, p Dalton 21-24, p Lakin Kans 24-27, ss Bucklin and Meade 27-28, business 28-30, p Harper Kans 30-31, ss Chase 31-34, ss Cawker City 34-36, ss Hill City 36-37, ss Clyde 37-39, ss Bennington 39-41, ss Delia and Rossville 41-46, p Axtell 46-49, ss Vermillion 46-49, re 49; d St Joseph Mo Aug 21 62; 5451*

PLATTER, ROBERT IRWIN, [b], b Winfield Kans Jun 11 1880; PTS 1905-06, LaneTS BD 06-08; ord Pby Portsmouth Jun 30 08; p Winchester Ohio 08-11, p Auburn Ind 11-15, p Shreve Ohio 15-20, p Rittman 20-28, p May st ch Cincinnati 28-55, re 55; d Cincinnati Ohio Oct 10 58; 5452*

POWER, ROBERT JOHN, [b], b Banbridge Ireland Dec 9 1880; Queen'sU Belfast; NewC Edinburgh, PTS 06-07; lic Pby Long Island Apr 15 08; ord Pby Halifax Jul 27 08; ss Brook Haven NY 07-08, p Avenue rd ch Halifax Nova Scotia Canada 10-17, res Toronto Ontario 18-20, 22-29, p St Andrew's ch St John's Newfoundland 21-22; d Dublin Ireland May 6 31; 5453*

RALSTON, DELMAR BELL, [B], b Monongahela Pa Jan 17 1880; ParkC 1905; PTS 05-08; ord Pby Helena Sept 27 08; ss Harlowton Mont 08-09, ss O'Neill Nebr 10-11, ss Chelsea Okla 12, ss Calcedonia Minn 16, ss Olathe Kans 17, ss Chillicothe Mo 18, ss Unity ch Harveys Pa 20, p Sandy Lake and Fairfield 22-28, business 28-53; d Washington Pa Nov 11 74; 5420*

RETIEF, JACOBUS ARNOLDUS, [M], b Graff Reinet Cape Colony South Africa Jun 30 1876; VictoriaC South Africa 99; StellenboschTS South Africa 1903-06, PTS BD 07-08; ord Dutch Ref Ch South Africa Feb 09; msny Mvera Nyasaland 09-41, p Napier 41-43, p Touws River 43-45, p Mara congregation Soutpansberg Transvaal, p Vergnoeg congregation Kenya ?-51, p Eldoret Kenya 51-53; Boer Army Anglo-Boer war, chap Tanganyika WWI; d; 5454*

RICE, CLATON SILAS, [B], b Magnolia Iowa Nov 30 1883; BellevueC 1905, PrU MA 08; PTS 05-08; ord Pby Omaha Jun 15 08; home missions St George Utah 08-09, prof PbnC Fla 09-10, home missions St George Utah 10-11, ss Myton 11-12, p Cedar City 13-18, p Congl ch New Plymouth Idaho 19-23, asst supt Congl chs Idaho 23-26, supt Congl chs Utah and Idaho 26-29, Montana 29-34, Washington 34-46, pres Washington-North Idaho Council of Chs 49-53; Pacific Sch of Religion DD 35; d San Rafael Calif Nov 7 72; 5421 *

ROBINSON, EUGENE HARVEY, [b], b Clay Iowa Jun 3 1882; ParsonsC 1904; PTS 05-07, McCormickTS 08-09; ord Congl Council Clay Iowa Sept 18 08; ss Union ch

Crested Butte Colo 07-08, ss Lakeview 08-09, p Paonia 09-12, p Pbn ch Gunnison 14-17, p 1st ch Fort Morgan 17-20, business 20—; YMCA war service WWI; 5455

RUSSELL, GORDON MACGREGOR, [BM] b Oyster Bay NY Apr 30 1880; PrU 1901, MA 06; PTS BD 05-08, UBerlin Gelston-Winthrop Fellow apologetics 08-09; ord Pby Nassau Dec 6 09; ch msny Garwood NJ 09-14, asst p Bethlehem ch Phila Pa 14-17, p Merchantville NJ 20-33; YMCA war service 17-19; d Merchantville NJ Jan 28 33; 5422*

SCARINCI, GIOVANNI ARTHUR, [b], b Forano Sabina Italy Apr 29 1880; UFlorence, Nyack Bible Inst; PTS 1904-07; ord evang Pby Phila Jun 3 08, ord Prot Episc Ch 16; p 2nd Italian pbn ch Phila Pa 09-14, Prot Episc City Mission Phila 16-21, asst p St John the evangelist Phila 21-31, ch evang diocese of Phila 21-31, p St Francis of assisi Phila 31-36, re 48; d Oct 23 50; 5456*

SHAFER, GLENN MCMEEN, [B], b Watson Ohio Mar 3 1884; HeidelbergC Ohio 1903, PrU MA 08; PTS 05-08; ord Pby Maumee Dec 14 08; p Bryan Ohio 08-11, p Clarion Pa 11-17, p 2nd ch Carlisle 17-48; DickinsonC DD 26; d Carlisle Pa Oct 2 50; 5423*

SHAW, AUGUSTUS WORTH, [b], b Lumber Bridge NC Jan 16 1881; DavidsonC 1905; PTS 05, UnionTS Va 06-08; ord Pby Maryland Oct 29 08; p Rockville Md 08-09, p Pittsboro, Jonesboro, St Andrews and Buffalo 09-13, p Armstrong meml ch Norfolk Va 13-18, p Mebane NC 18-42, p Anderson meml ch Martinville Va 25-27, p Unity ch Fort Mill and ss Allison Creek ch SC 28-48; d Fort Mill SC Mar 17 48; 5457*

SHOLL, CHARLES STILLMAN, [G], b Gainesville Ala Jan 4 1874; Southwestern PbnU Tenn 1894; Southwestern PbnU Tenn BD 94-96, PTS 1907-08; ord Pby North Alabama Jul 1 1896; p Avondale Ala 96-1900, p Brownsville Tenn 00-07, p Canal st ch New Orleans La 08-39, co-pastor 39-40, re 40; Southwestern PbnU Tenn DD 21; d; 5458*

SHOLL, WILLIAM NACE, [G], b Gainesville Ala Nov 25 1882; Southwestern PbnU Tenn; UnionTS Va 1903-06, PTS 07-08; ord Pby Cherokee Oct 9 06; p La Fayette Ga 06-07, p 1st ch Nampa Idaho 08-09, p Jasper Ala 09-11, p Decatur 11-20, p Bryan Tex 20, p 1st ch Decatur Ala 20-21, p 1st ch Bryan Tex 21-25, p Durant Okla 25-42, p 1st ch Haskell Tex 42-44; AustinC DD 32; d Haskell Tex Dec 20 44; 5459*

SLOAN, GEORGE SOLOMON, [b], b Lyons Nebr Sept 22 1884; BellevueC 1905; PTS 05-06, OmahaTS 06-07, 08-10; ord Pby Omaha Apr 19 10; home missions Nebr and Iowa 06-14, Unitah Mission Utah 14-18, p Miami Ariz 18-24, p 1st congl ch Pocatello Idaho 24-29, p 1st congl ch Billings Mont 29-43, re 43; PacificU DD 30; d Billings Mont Apr 20 70; 5460*

STEARNS, EDWIN IRA, [b], b Wilkes-Barre Pa Sept 15 1863; UPennsylvania 99; PTS 1905-07; ord Pby Phila North May 23 07; lawyer Phila Pa 1899-1905, p Ambler 07-09, p Matawan NJ 09-12, supt NJ Anti-Saloon League 11-14, nat lectr Anti-Saloon League 15-18, asso nat sec New Era Movement 19-20, p 1st ch Caldwell NJ 21-39, ss 1st ch Whippany 39-43, re 43; liason sec war service 18-29; d Tuscon Ariz Feb 26 47; 5461*

SWAN, HUGH DOUGLAS, [b], b Buncrana County Donegal Ireland Jun 20 1881; RoyalU Dublin 1904; NewC Edinburgh 04-05, PTS 05-06, Edinburgh 06-07, Pbn Theol Faculty of Ireland BD 13; ord Ch of Scotland Pby Perth May 12 10; asst p parish ch Selkirk Scotland 07-09, asst p parish ch Portobello 09-10, p parish ch Redgorton Perthshire 10-15, p parish ch Peterhead Aberdeenshire 15-51, re 51; officiating min Scottish Army and Navy 15-18, 39-45; 5462

THOMPSON, LE ROY, [B], b Monticello Ark Aug 18 1879; Washington & LeeU 1904, PrU MA 07; PTS 05-08; ord Pby Pine Bluff Jun 11 08; ss Broken Arrow Okla 08-11, p Alva 11-14, p Hope Ark 14-19, p Alva Okla 19-27, p Roswell NMex 27-47, re 47; Washington and LeeU DD 36; d Roswell NMex Jan 22 72; 5424*

TODD, CHESTER WARREN, [B], b Dashville Falls NY Sept 22 1881; CWooster 1905; PTS 05-08, SusquehannaU BD 28-40, Evang LuthTS STM 30-32, TempleUTS STD 32-35; ord Pby Wellsboro Oct 16 08; p Coudersport Pa 08-10, p 1st ch Mt Union 10-19, p 1st ch Sunbury 19-44, p 1st ch Coudersport 44-54, re 54; d Williamsport Pa Sept 6 74; 5425*

TOMS, JOHN (ULVERSTONE) SELWYN, [BM], b near Gawler Australia Oct 26 1878; WheatonC 1905; PTS 05-08, ThM 24; ord Pby West Jersey Jul 2 08; p Swedesboro NJ 08, msny Taiku Korea 08-10, msny Seoul 10-23, p Brownsburg Pa 24-28, p Woodstown NJ 28-35, business 35-53; d Chattanooga Tenn Nov 14 73; 5426*

WARFORD, LESTER PORT, [B], b Brooklyn NY Jun 21 1881; NYU 1905; PTS 05-08; ord Pby Minnewaukan Oct 27 08; p Cando ND 08-11, ss Minneapolis Minn 12-15, p Bemidji 16-49; d Bemidji Minn Apr 3 49; 5427*

WARRINGTON, ERNEST WILLIAM, [B], b Georgetown Del Dec 16 1883; UDelaware 1905, PrU MA 07, ColumbiaU 26-28; PTS 05-08; ord evang Pby New Castle Apr 21 08; ss Pilot Rock Oreg 08-14, p Federated ch Freewater 14-16, p Roseburg 16-21, gen sec YMCA Oregon State AgriculturalC Corvallis 21-26, dir dept rel Oregon State AgriculturalC Corvallis 28-52, prof em 52-59; YMCA war service 18-19; Lewis and ClarkC DD; d Corvallis Oreg Jul 28 59; 5428*

WEIDINGER, JOHN BAPTIST, [M], b NYC NY Jun 24 1882; NYU 1902, Sch of Pedagogy NYU 02-03; Ref Episc ChTS 04-07, PTS BD 07-08; ord deacon Ref Episc Ch May 22 07; p St Paul's ref episc ch Woodlawn Heights NYC NY 07, p Westm pbn ch Camden NJ 14-20, ch msny West Side Chapel Newark 20-27, p 1st ch Little Falls; d Little Falls NJ Nov 25 47; 5463*

WHITE, JOHN MCCAHAN, [BM], b Sligo Ireland Aug 7 1882; PrU 1905, MA 07; PTS BD 05-08; ord Pby Columbia May 20 08; ss Spencertown NY 07-08, p 08-09, p Elkland Pa 10-15, p Galeton 15-18, p Moores 18-25, ss Spencertown NY 25-27, ss Schenectady 27-28; COzarks DD 31; d Spencertown NY Jul 30 34; 5429*

WILLIAMSON, DEWITT CLINTON, [B], b Mercer Pa Oct 3 1877; BellevueC 1905, PrU MA 08; OmahaTS 05-06, PTS 06-08; ord Pby Nebraska City May 26 08; p Wilson meml ch Ord Nebr 08-13, p Wilsonville 13-18, p Washington Kans 18-20, p Hebron Nebr 20-22, p Ord 27-30, ss Broadwater 39-41, ss Axtell and 1st ch Vermillion Kans 41-43, re 43; d Washington Kans Mar 3 47; 5430*

WILSON, MATTHEW HALE, [M], b Columbus Ohio Jun 16 1882; BellevueC 1904, UKansas MA 13; McCormickTS 04-05, OmahaTS 05-07, PTS BD 07-08; ord Pby Nebraska City May 26 08; ss Lambert Nebr, ss Pender, ss Newton, ss Coon Rapids Iowa, prof psych ParkC Parkville Mo 08-42, prof em 42-52; d Mar 21 52; 5464*

WINNEMORE, JOHN LOUIS, [B], b Phila Pa Jan 14 1878; PrU 1905, MA 07; PTS 05-08; ord Pby Phila North Nov 12 08; p Wissinoming ch Phila Pa 08-12, p Bethany ch Williamsport 13-14, p Nichols NY 14-16, p Gorham 17-20, p Bethel and Linden 22-29; d Williamsport Pa Apr 28 45; 5431*

WOODFIN, WILLIAM MOSES, [M], b Christiana Tenn Dec 28 1878; UNashville 1903; LebanonTS 03-06, PTS BD 07-08; ord Cumberland Pbn Ch Pby Lebanon Sept 14 04; ss Cumberland pbn ch Jerusalem Tenn 01-02, ss Three

Forks O1-02, ss Center 02-06, ss Tullahoma 04-07, p Pbn ch Swarthmore Pa 08-15, asso sec Board of Temperance 15-19, p 1st ch Homestead Pa 19-24, p 3rd UPCNA ch Pittsburgh 24-34, p Edgewater ch Chicago Ill 34-38; CumberlandU DD 23; d St Petersburg Fla Jun 43; 5465*

WOODY, JOHN WALDO, [b], b Oskaloosa Iowa Mar 18 1879; GuilfordC 1901; PTS 05-06, UnionTS Va BD 06-08; recorded Blue River Friends' Meeting Salem Ind Aug 13 04; p Blue River friends' ch Salem Ind 03-05, p Friends' ch Knoxville Tenn 08-11, prof biblical literature and phil WilmingtonC Ohio 11-18, business 21-27, p Oak hills friends' ch High Point NC 27-30, p Graham 32-33, p White Plains and East Bend 33-36, p Centre friends' ch Greensboro 36-41, p Piney woods ch Belvidere 41-42, p Nahunta, Oakland, New Hope and Hood Swamp Wayne County 42-45, p Cane creek friends' meeting Snow Camp 45-59, p Science hill friends' meeting Asheboro 49-51; UnionTS Va DD 26; d Ramseur NC Feb 27 61; 5466*

YATSU, ZENJIRO, [M], b Iwanuma Japan Mar 6 1876; Tohoku Gakuin Japan 99; Tohoku Gakuin theol dept 99-1902, PTS BD 07-08, HartfordTS STM 08-09; ord Pby San Francisco Dec 11 06; evang Koriyama Iwashiro Fukushima ken Japan 02-06, asst p Japanese ch San Francisco Calif 06-07, p Akila Japan 09-12, prof CentralTS Kobe 12-41; d Kobe Japan May 22 45; 5467*

1909

ANGUS, HARRY BAREMORE, [B], b Elizabeth NJ Oct 11 1883; RutgersU 1905; PTS 06-09; ord Pby Elizabeth Jun 16 09; p Peck meml chapel Washington DC 09-16, p McDowell meml ch Phila Pa 16-19; d Phila Pa Apr 30 19; 5468*

BASKERVILLE, CHARLES EDWARD, [BM], b Central City Nebr Jul 15 1887; BellevueC 1906; McCormickTS 06-07, PTS BD 07-09, Gelston-Winthrop Fellow didactics and polemical theol 10-11; ord Pby Omaha Dec 5 09; p Bellevue Nebr 09-21, p 1st ch Vancouver Wash 22-29; BellevueC DD 20; d Vancouver Wash Sept 29 29; 5469*

BLACK, LUTHER SCOTT, [G], b Thurmont Md Oct 11 1866; PennsylvaniaC 88; LuthTS Gettysburg BD 88-91, PTS 1908-09; ord Evang Luth Ch Syn Allegheny Sept 1891; p Trinity ch Juniata Pa 91-93, p College ch Gettysburg 93-96, p St Paul's ch Johnstown NY 96-1902, p St Matthew's ch Reading Pa 02-08, p College Hill pbn ch Easton 09-36, supt Board Nat Missions Pby Lehigh 36-39; d Jan 21 39; 5507*

BODRY, JOHN, [B], b Dégh Hungary Aug 4 1869; Papa Gymnasium 91; HeidelbergTS Ohio 1904-05, PTS 05-07, 08-09; ord Pby Huntingdon Nov 19 07; msny to Hungarian immigrants Winburne Pa 07-08, tchr Hungary 09-17; d; 5470*

BOWMAN, EDWARD STOUFFER, [G], b Benevola Md Jul 31 1866; Lebanon ValleyC 90; PTS 1908-09; ord United Brethren Ch Feb 27 1892; p Greencastle Pa 90-94, p Mechanicsburg 94-1900, p Harrisburg 00-08, asst p Bethany pbn ch Phila 08-09, p Oak st united brethren ch Dayton Ohio 09-11, p Emmanuel pbn ch Phila Pa 11-37; WesternC Westfield Ill DD 10; d Lebanon Pa Aug 19 40; 5508*

CALVERLEY, EDWIN ELLIOTT, [B], b Phila Pa Oct 26 1882; PrU 1906, MA 08; PTS 06-09, HartfordTS PhD 23; ord Pby Phila Nov 29 08; msny of Ref Ch Am Arabia 10-30, instr HartfordTS Conn 30-51, editor The Muslim World 38-52, re 52; d Hartford Conn Apr 22 71; 5471*

CAMERON, ROBERT ALEXANDER, [b], b London England Dec 15 1882; Moody Bible Inst 1906; PTS 06-07, McCormickTS 07-09; ord Pby Corning May 20 09; p Clarinda Iowa 09-12, p Victor Mont 12-15, p Anaconda 15-19, p Billings 19-24, p Aberdeen Wash 24-42, p 1st ch Sherman Oaks Calif 42-45, organizer and p 1st ch Encino 45-50, re 50, visiting min 1st ch Santa Ana 52-56; WhitworthC DD 41; d Pasadena Calif Mar 13 72; 5509*

CARGIN, WILLIAM MOORE, [b], b Londonderry Ireland Sept 27 1881; TrinityC Dublin 1905; PTS 06-07, Free ChC Glasgow 07-09; ord Pby Dublin Nov 20 12; msny Kurin Manchuria China 13-22, p Stranford and Ardglass Ireland 23-?; d; 5510*

CARMICHAEL, OLIVER WALTHALL, [M], b Haralson Ga Oct 27 1883; ErskineC 1904; ErskineTS 05-07, PTS BD 08-09; ord Asso Ref Pbn Ch 1st Pby Sept 07; p Lancaster SC 07-08, ss Elsberry Mo 09-10, ss Tampa Fla 10-18, p Neelys Creek ch Lesslie SC 18-39; d Lesslie SC Mar 4 39; 5511*

CHEEK, FRANCIS POWELL, [BM], b Danville Ky Aug 26 1884; CentreC Ky 1904, MA 05; PTS BD 06-09, UBerlin and UMarberg Alumni Fellow NT literature 10-11, UnionTS NYC 21-22; ord Pby Transylvania Dec 28 11; prof english and bible TrinityU Waxahachie Tex 11-15, prof NT LaneTS Cincinnati Ohio 15-21, prof rel CentreC Danville Ky 22-?; CentreC Ky DD 19; d Danville Ky; 5472*

CORUM, JESSE MAXWELL, Jr, [BM], b Paris Tenn Jan 10 1880; VanderbiltU 1906; LebanonTS 06-07, PTS BD 07-09, UMarberg Gelston-Winthrop Fellow ch hist 12-13; ord Pby Morris and Orange Jun 25 09; ch msny West chapter Orange NJ 09-19, p 1st ch Norristown Pa 19-58; COzarks DD 26; d Broomall Pa Oct 2 73; 5473*

CROTHERS, JOHN YOUNG, [M], b Greenfield Ohio Feb 1 1881; ColoradoC 1905; OmahaTS 05-08, PTS BD 08-09, ThM 26-27; ord Pby Boulder Jul 09; msny Korea 09-52; d Duarte Calif Mar 7 70; 5512*

DAUGHERTY, JAMES, [B], b Phila Pa May 7 1872; WestmC Pa 1906; PTS 06-07, AlleghenyTS 07-08, PTS 08-09; p Pbn ch Harmony NJ 14-19, p Holly Beach ch Wildwood 21, p Wildwood 22-24, p Susquehanna ave ch Phila Pa 24-34; d Phila Pa Jan 17 34; 5474*

DICKSON, JOHN MARTIN, [B], b Holstein Ontario Canada May 20 1875; McGillU Montreal; ConglC Canada 1906-7, PTS 07-09; p Pbn ch Duart Ontario Canada 09-10, p Blenheim 11-12, p Guilds 13, p Palmerston 14, p Fenwick 15-18, p St Davids 19-26, p Dutton 27-40, re 40; d St Davids Ontario Canada 44; 5475*

FARBER, BENJAMIN FRANKLIN, [B], b Thornton Ind Jul 13 1882; HanoverC 1905, PrU MA 08; PTS 06-09; ord Pby Phila North May 11 09; tchr 05-06, asst p 1st ch Germantown Phila Pa 09-10, asst p 1st ch Plymouth Mich 10-17, asst p Woodward ave ch Detroit 17-19, p 6th ch Pittsburgh Pa 19-26, p 4th ch NYC NY 26-53, p em 54-65, int p Tenafly NJ 54, re 54; YMCA war service 18; Washington & JeffersonC DD 24, Grove CityC DD 24; d Cresskill NJ Sept 20 65; 5476*

FEE, ALFRED ERNEST, [b], b Belfast Ireland Jun 13 1882; PTS 06-07, Assembly'sC Belfast 08-10, Queen'sU Belfast 1910; ord Pby Deer Ireland Aug 26 14; asst p 1st ch Portadown Ireland 12-14, p Saltoun Place ch Fraserburgh Scotland 14-18, p United free ch Alford 18-22, p Eglinton-Elgin ch Glasgow 22-35, p Temple ch of Scotland Midlothian, re 53; d Staffordshire England Apr 17 62; 5513*

FERRY, ASA JOHN HARRIS, [B], b Charlottetown Prince Edward Island Canada Dec 18 1880; MacalesterC 1905, PrU MA 09; PTS 06-09; ord Pby Phila Nov 9 08; p Bethany temple tabernacle Phila Pa 08-21, p Edgewater ch Chicago Ill 21-34, p 1st ch Wichita Kans 34-46, re 46, acting p 1st ch Colorado Springs Colo 53-54, int p Westm

ch Lincoln Nebr 54-55, int p Meml ch Midland Mich 55; MacalesterC DD 19; d Asheville NC Dec 15 62; 5477*

FINNEY, SAMUEL GUY, [M], b Blythedale Pa Nov 22 1883; GenevaC 1905; Ref PbnTS 05-08, PTS BD 08-09; ord Pby Walla Walla Oct 1 09; home msny Othello Wash 09-10, p Tillamook Oreg 10-11; d Redlands Calif Dec 31 11; 5514*

FRATER, ROBERT WILLIAM, [B], b Guelph Ontario Canada Jul 14 1877; HarvardU; AlleghenyTS 1905-07, PTS 07-09; mechanical engineer; d Cleveland Ohio Apr 12 42; 5478*

GAUNT, HAROLD GARFIELD, [B], b Gilford Mich Mar 10 1882; AlmaC 1906, PrU MA 08; PTS 06-09; ord Pby Saginaw May 11 09; p 1st ch Wheaton Minn 09-12, p 2nd ch East Liverpool Ohio 12-16, p 1st ch Moundsville WVa 16-25, p Olivet ch Atlantic City NJ 25-47, re 47, p em 47-68; chap USArmy 18-19; Davis & ElkinsC DD 26; d Ventnor NJ Jan 26 68; 5479*

GHYSELS, JAMES MARINUS, [M], b Grand Rapids Mich Sept 21 1885; CalvinC 1905; CavlinTS 05-08, PTS BD 08-09; ord Chr Ref Ch Classis Hackensack Sept 5 09; p Prospect st ch Passaic NJ 09-13, p Grand Haven Mich 13-19, p 9th st ch Holland 19-24, p 12th st ch Grand Rapids 24-27, p Lafayette Ind 27-44, p Washington DC 44-51, p em 51-66; d Grand Rapids Mich Sept 24 66; 5515*

GREER, JOHN CARSON, [b], b Kilmount County Cavan Ireland May 18 1884; Queen'sU Belfast 1905, RoyalU Dublin MA 06; PTS 06-08, Assembly'sC Belfast 08-09; ord Pby Dromore Ireland Sept 9 09; asst p Duncairn ch Belfast Ireland 09, p 1st ch Dromore 09-12, p Strand ch Londonderry 12-?; YMCA war service 18-19; d May 46; 5516*

GRIFFITH, GWILYM OSWALD, [b], b Penmaenmawr Carnarvonshire North Wales Jan 17 1882; ShrewsburyC England; PTS 1906-09; ord Bapt Ch 10; asst sec United Kingdom Alliance Birmingham England 03-04, p Marcott and Barrowden bapt ch Rutland 04-05, p 6th ave ch Brooklyn NY 09-12, p Penarth ch Wales 13-16, p Woodberry Down ch London England 18-24, p Newton ch Wales 24-30, p Old Meeting (Free ch) Birmingham England 32-43, author and lectr 45-55; d Warwickshire England Jan 1 72; 5517*

GWINN, CLYDE WALLACE, [B], b Greenville WVa Nov 30 1879; YorkC 1905, UNebraska MA 26, George PeabodyC PhD 30; PTS 06-07, KentuckyTS 07-08, PTS 08-09; ord Pby Nebraska City Sept 13 09; tchr York Nebr 05-06, ss Hubbell 09-10, ss Overton 10-11, ss Guthrie Centre Iowa 11-12, supt and tchr Nebr 12-19, ss Hubbell 19-21, tchr Marionville Mo 21-22, tchr Verdun Nebr 22-25, prof BrysonC Fayetteville Tenn 25-27, prof Davis & ElkinsC Elkins WVa 27-31, prof Mansfield State TchrsC Pa 31-44, re 44; d Waverly NY Jun 19 61; 5480*

HALLMAN, HAROLD EVERETT, [B], b Ambler Pa Apr 10 1882; HamiltonC 1905, MA 17; PTS 05-07, 08-09; ord Pby Newcastle Oct 5 09; p Ocean View Del 09-12, p Immanuel ch Harrisburg Pa 12-21, p 1st ch Newark Del 21-56, p em 56-58; d Newark Del Mar 25 58; 5481*

HALSEY, JESSE, [b], b Southampton Long Island NY May 3 1882; PTS 1906-08; ord Pby Nassau Jun 6 10; p 7th ch Cincinnati Ohio 14-41, prof pastoral theol and liturgics McCormickTS Chicago Ill 40-52, re 52; war work Moscow Russia 18-19; CWooster DD 27; d Southampton Long Island NY Jan 12 54; 5518*

HANSEL, ERNEST, [BM], b Frohburg Sax Germany Apr 30 1881; NewarkTS Acad Dept 1905; NewarkTS 05-06, PTS 06-10, BD 17-18; ord Pby Hudson Oct 4 10; p Amity NY 10-12, ss Liberty 12-13, p Tuckerton NJ 13-17, p Ashland Pa 18-29, p Lehighton 29-51, re 51; d Broomall Pa Jul 19 73; 5482*

HUTCHISON, THOMAS JOHNSTON, [b], b Rock Hill SC Oct 16 1883; DavidsonC 1904; PTS 07-08, ColumbiaTS 06-07, BD 08-10, Biblical Sem BRE 29-32; ord Pby West Alabama Jul 21 10; p 2nd ch Charlotte NC 05-06, p Auburn Ala 10-19, supt home missions Pby Holston 19-24, financial agt Plumtree Sch for Boys 24-25, chap Oxford Miss 25-29; d Aug 57; 5519*

ILSLEY, LE ROY CHRISTIAN, [B], b Elgin Ill Apr 1 1885; CoeC 1906, PrU MA 08; PTS 06-09, UBerlin G S Green Fellow OT literature 09-10; ord Pby Cedar Rapids Sept 28 09; p Perry Iowa 10-12, p Stillwater Okla 12-16, p Knoxville Ill 16-20, p Holyoke Colo 20-22, p Edmond Okla 22-26, ss Fraser and West Portal Colo 27-29, ss Penrose 29-31, ss Hartford Iowa 32-34, ss Tonkawa Okla 34-40, ss Shilder 40-42, re 42; d Tulsa Okla Dec 9 69; 5483 *

JOHNSTON, ARCHIBALD ANDERSON, [G], b New Galilee Pa Aug 18 1882; GenevaC 1903, UEdinburgh 04-05, PrU MA 10, U Wisconsin 25-26; Ref PbnTS 05-08, PTS 08-10, BD 12; ord Ref Pbn Ch Pby New York Oct 20 10; civil engineer 03-04, ss St John New Brunswick Canada 08, p Walton NY 10-16, prof GenevaC Beaver Falls Pa 16-18, 19-20, acting pres 20-21, pres 21-23, prof CWooster Ohio 23-50, p 1st ch Ellicott City Md 50-56; USArmy Edn Corps 18-19; WestmC Pa DD 22; d Haddonfield NJ Jan 67; 5520*

JONES, ROLLAND LEE REGISTER, [b], b Tenn Dec 6 1884; WashingtonC Tenn 1905; PTS 05-07, LebanonTS 07-08; d; 5521*

KEITH, WILLIAM NEELY, [b], b Wood Hill Pa Dec 1 1879; LafayetteC 1905, Albany MedicalC 07-10, ColumbiaU 10-13, RobertC Istanbul 15-16; PTS 05, 06-07; ord Interdenominational Jul 19 37; intern Knickerbocker Hospital NYC NY 13-15, Dept of Health and hospital work NYC 16-18, medical msny ME Java 18-20, physician 20-27, tchr biology TaylorU Upland Ind, mountain work Ky State Board of Health 27-53; d; 5522*

KELLER, CLAUDIUS ARGLE, [B], b Sulphur Springs Ohio Sept 23 1882; HeidelbergC Ohio 1906, PrU MA 09; PTS 06-09, WesternTS Pa BD 16-17; ord Pby Alton Jul 6 09; p 1st ch Sandusky Ohio 09-16, p 1st ch Charleroi Pa 18-20, p 2nd congl ch Ashtabula Ohio 20-46; d Glendale Calif; 5484*

KIEFFER, WILLIAM MILES, [B], b Churchville Md Aug 13 1882; LafayetteC 1904; PTS 06-09; ord Pby Northumberland May 18 09; asst prin Milton Pa 04-06, p Green Hill ch Wilmington Del 09-12, p 1st ch Freehold NJ 12-21, p 1st ch Llanerch Pa 21-51, p em 51-64; d Broomall Pa Jul 24 64; 5485*

KING, JAMES NORMAN, [BM], b Fairgrove Mich Jul 31 1880; AlmaC 1905; PTS BD 06-09; ord Pby Maumee Jun 18 10; ss Flushing Mich 05-06, p Hicksville Ohio 11-12, p elect Uhrichsville 13-15, p Olivet ch Lima 17, ss Wapakoneta 21-23, ss Beaver Dam and Bluffton 24-34, ss Van Buren 38, chap Nat Military Home Dayton 39-43; chap USArmy 18-19, 41; d Dayton Ohio Oct 16 43; 5486*

LYLE, DAVID MILLER, [M], b Uniontown Ohio Aug 26 1872; FranklinC Ohio 1895; WesternTS Pa 95-98, PTS BD 1908-09; ord Pby Redstone Jun 2 1898; p Leisenring Pa 1898-1900, p Mt Pleasant 00-07, ss Devon 07-08, ss Hutchinson Kans 09-11, p Cripple Creek Colo 11-13, ss Colver Pa 13-18, p West Middlesex 18-23, p Cresson 23-28, p Bethany ch Johnstown 28-38, p Glenwood Fla 38-44, re 44; FranklinC Ohio DD 18; d Johnstown Pa Aug 28 51; 5523*

MACCONNELL, EDWARD SHIELDS, [b], b Pittsburgh Pa Jan 13 1882; CWooster 1905; PTS 06-07;

drowned in Absecon Bay near Atlantic City NJ Aug 6 1907; 5524*

MCNEIL, FREDERICK, [G], b Tyne Valley Prince Edward Island Canada Sept 24 1877; Mt AllisonU; BangorTS 1905-08, PTS 08-09; ord East Maine ME Conference Apr 19 08; p Sweet Air pbn ch Md 09-11, p Chester Maine 11-12, p Windham NH 12-13, p Graniteville Vt 14-16, p Congl ch East Millinocket Maine 17-20, evang logging camps 20-49; d Mattawamkeag Maine Nov 7 49; 5525*

MEGAW, WILLIAM RUTLEDGE, [b], b Carrowdore County Down Ireland Jan 19 1885; Queen'sU Belfast 1905; PTS 06-07, Assembly'sC Belfast 07-09; ord Pby Ahoghill Apr 5 10; editor Daybreak, p Trinity ch Ahoghill Ireland 10-29, p St Johns ch Newtownbreda Belfast 29-53; d Belfast Ireland 53; 5526*

MIDKIFF, HARRY PRESTON, [BM], b Delaware County Iowa Nov 4 1883; LenoxC 1906, PrU MA 06-08; PTS 06-09, W H Green Fellow biblical theol UBerlin Germany 10-11, UMarburg Germany 10-11, UDubuque ThD 31; ord Pby Dubuque Jun 09; msny Brazil 11-53, pres Castro Chr Inst Castro Parana Brazil 13-27, exec sec Central Brazil Mission 42-52, re 53, asso p Collingwood ch Toledo Ohio 53-57, chap PikevilleC Pikeville Ky 58-60; 5487

MILLISON, ALBERT NEWTON, [G], b Phila Pa Dec 23 1858; PTS 1908-09; ord ME Conference Phila 1885; p 4th pbn ch Bridgeton NJ 1902-03, evang Phila Pa 03-08, res Pittsburgh 09-15, res Phila 15-24; d; 5527*

MONTGOMERY, WALTER ERNEST, [BM], b Belfast Ireland Mar 25 1882; Queen'sU Belfast 1905; PTS BD 06-09; ord Pby London North Sept 09; msny Taiwan 09-49, prin Tainan TheolC 26-49; d Qualicum Beach British Columbia Canada Dec 27 68; 5488*

MORROW, SAMUEL MELVILLE, [M], b Blanchard Iowa Apr 29 1881; TarkioC 1904, PrU MA 10; Ref PbnTS 05-08, PTS BD 08-09, ThM 20-21; ord Ref Pbn Ch Oct 12 10; p Syracuse NY 10-12, p New Alexandria Pa 12-14, ss Delburne Alberta Canada 15, ss Walton NY 16-17, ss UPCNA ch Colorado Springs Colo 17-18, ss Pueblo 18-19, ss Brookings SD 21-22, p 1st ch Lincoln Nebr 23-30, p Hodge pbn ch Trenton Mo 31-34; d Duluth Minn Apr 23 65; 5528*

NIEDERMEYER, FREDERICK DAVID, [B], b Decatur Ill Feb 14 1881; UIllinois 1904, PrU MA 08; PTS 06-09; ord Pby Cairo Jun 2 08; asst p Central ch NYC NY 09-12, p Adams meml ch NYC 12-19, p 1st ch Perth Amboy NJ 19-46, p em 46-51; COzarks DD 25; d NYC NY Mar 15 51; 5489*

NIEHOFF, JOHN URSINUS, [B], b Archbold Ohio Dec 16 1882; HeidelbergC Ohio 1902-6; PTS 06-09; ord Pby Steubenville Nov 4 09; p 2nd ch Wellsville Ohio 09-13, p Toronto 13-16; d Toronto Ohio Aug 22 16; 5490*

PETHÖ, KAROLY, [b], b Bojt Bisharomeyze Hungary Nov 8 1873; Teachers'C Debrecen 94; PTS 1905-07; tchr Resicza-Banya 1894-98, tchr Hernad-Shurdok 98-1905; d Phila Pa Apr 15 08; 5529*

REEVE, SHIRLEY HENRY, [b], b Hopkinton Iowa Dec 27 1883; LenoxC 1905; PTS 06-07; tchr West Union Iowa 07-08, business Tacony Pa 08-?, res Ocean City NJ 57-59, res Baltimore Md 60-62, res Tarpon Springs Fla 67-?; d; 5530*

RENTZ, GEORGE SNAVELY, [B], b Lebanon Pa Jul 25 1882; PennsylvaniaC 03, MA 06; PTS 06-09; ord Pby Northumberland May 18 09; prin 03-06, asst p South Park ch Newark NJ 09-10, p Robert Kennedy meml ch Welsh Run Pa 10-13, p Derry ch Hershey 13-16, asst p Market Square ch Harrisburg 16-17, chap USN 17-42; killed in action Mar 20 42; 5491*

REYNOLDS, PAUL LEON, [b], b Rock Island Ill Mar 26 1878; Washington & JeffersonC; XeniaTS 1906-07, PTS 07-08, AlleghenyTS 08-09; lic UPCNA Pby Kiskiminetas Apr 13 09; p Worcester Pa 15-16, p Greensboro Vt 18, p Chester WVa 19, ss Cambridge Mass 20, ss New Kingston NY 21-23, p Worthington and Buffalo Pa 24-26, p North Argyle ch Argyle NY 28-50; d Argyle NY Dec 8 50; 5531*

RICE, WILLIAM, [B], b Durham County Ontario Canada Oct 28 1870; McGillU Montreal; PTS 1906-09; ord Pby Whitby Dec 8 09; Ashburn Ontario Canada 09-13, p Brigden 13-16, farmer Ridgeville 16-?; d Sunderland Ontario Canada Jan 48; 5492*

RIHA, WILLIAM WORDSWORTH, [b], b NYC NY Apr 14 1883; UMaryland 1905; NewarkTS 06, PTS 06-07; physician Bayonne NJ; d; 5532*

SCHNEBLY, DANIEL CLIFTON, [B], b Brethedsville Md Apr 13 1882; Franklin & MarshallC 1906; PTS 06-07, LancasterTS 07-08, PTS 08-09; ord Pby Kittanning Jan 20 10; p Glen Campbell and Arcadia Pa 09-11, p Central ch Pittsburgh 11-13, p Heilwood and Nebo 13-15, p Patton and St Benedict 15-17, p Hookstown and Mill Creek 17-23, p Mahoningtown ch New Castle 23-40, p Colver 40-44; d Colver Pa Nov 24 44; 5493*

SCHWENKE, CLARENCE HENRY, [B], b Logan Ohio Mar 4 1881; CWooster 1903; PTS 06-09; ord evang Pby New Castle Oct 6 08; tchr Syria 03-06, p Matteawan NY 09-11; d Matteawan NY Nov 21 11; 5494*

SHEPHERD, WILLIAM FREDERICK, [BM] b Balyroney County Down Ireland Mar 22 1885; RoyalU Dublin 1906; Assembly'sC Belfast 06-07, PTS BD 07-10; ord Pby Ahoghill Dec 5 11; asst p Great Victoria st ch and Duncairn ch Belfast Ireland 10-11, p Portglenone 11-30, p Raphoe 30-?; d c62; 5495*

SIDEBOTHAM, ROBERT SIMPSON, [B], b Causand England Oct 7 1882; PrU 1907; PTS 07-09; ord Pby Petoskey May 24 09; p Warroad Minn 09-12, p at large Pby Adams 12-13, p Stevens 13-15, p East Jordan Mich 15-19, p Manistique 19-26, p Tiffin Ohio 27-39, p North Baltimore Ohio 39-44, p Union Mills Ind 44-52, re 52; d Peekskill NY Sept 19 67; 5496*

SMALLEY, ROYAL JESSE, [BM], b Mt Auburn Iowa Sept 28 1882; CornellC 1905, PrU MA 09; PTS BD 06-09, Gelston-Winthrop Fellow apologetics 09-10; d Trenton NJ Apr 21 10; 5497*

SMITH, HERBERT BOOTH, [B], b Des Peres Mo Aug 7 1883; WashingtonU 1905, PrU MA 08; PTS 06-09; ord Pby Rochester Jul 8 09; p North ch Rochester NY 09-11, p 2nd ch Knoxville Tenn 12-16, p Immanuel ch Los Angeles Calif 16-43, p 1st ch Burlingame 43-51, int p 1st ch San Jose 51-52, int p 1st ch Salt Lake City Utah 52-53, int p Knox ch Cincinnati Ohio 53, int p 1st ch Walnut Hills 53-54, int p North ch Denver Colo 54; OccidentalC DD 18, OsteopathicC of Physicians and Surgeons Los Angeles Calif LittD 18, mod Gen Assembly 41; d Duarte Calif Jul 11 67; 5498*

STEELE, JOHN CALVIN, [M], b Mamont Pa Nov 29 1877; LafayetteC 1901; WesternTS Pa BD 02-05, PTS BD 08-09; ord Pby Blairsville Jul 14 05; p 1st ch Cresson Pa 05-08, p 1st ch Export 09-19, p 1st ch Vanport 19-47, p 1st ch Shippingport 19-47, re 47; d Rochester Pa Jan 13 77; 5533*

STEFFENS, JACOB JULIUS, [b], b Blendon Mich Jul 6 1878; HopeC 1904; PTS 06-08, UnionTS NYC 08; rec St Alban's ch Chicago Ill 12-18, rec St Matthew's ch Evanston 19-37, rec em 37; d Chicago Ill Jul 22 37; 5534*

STUART, ALEXANDER, [B], b Maymacullen County Armagh Ireland Aug 18 1880; MageeC Londonderry; NewC Edinburgh 06-07, Assembly'sC Belfast 07-08, PTS 08-09; ord Pby Newry May 21 13; p Bessbrook Ireland 13-17, chap British Army 17; killed in action Oct 24 17; 5499*

SULLIVAN, JOHN WESLEY, [G], b Aug 23 1859; Cane HillC 1884, CumberlandU PhD 1900; CumberlandU theol dept 1887-90, PTS 1908-09; ord Cumberland Pbn ch Pby Arkansas Aug 9 1884; ss West Plains Mo 93, ss Harrisonville 1901, ss Centreville 02-04, ss Richards 05-07; d Princeton NJ Oct 7 09; 5535*

TAYLOR, JAMES CLARK, [B], b East Craftsbury Vt Jul 19 1882; PrU 1905; PTS 06-09; ord Pby Duluth Sept 29 09; tchr 05-06, ss Ely Minn 09-10; d Colorado Springs Colo Jun 2 10; 5500*

TEVIS, CHARLES CHRISMAN, [B], b Holden Mo Dec 24 1881; WestmC Mo 1906, PrU MA 12; PTS 06-09; ord Pby Northumberland Nov 8 09; p Montoursville and Linden Pa 09-16, ch msny Peck meml chapel Washington DC 16-18, oc s 18-19, ss Cairo WVa 19-20, p Foster meml ch Youngstown Ohio 21-47, p em 47-53; d Youngstown Ohio Sept 17 53; 5501*

THOMPSON, ALEXANDER, Jr, [B], b Thompson Ridge NY Mar 6 1882; HamiltonC 1906; PTS 06-09; ord Pby Westminster Jun 23 09; p Little Britain Pa 09-15, p Westfield NY 15-21, p North ch Geneva 21-53; HamiltonC DD 40, HobartC DD 44; d Bethlehem Pa Nov 4 57; 5502*

UNDERWOOD, JUDSON LEOLIN, [M], b St Paul Minn Feb 6 1866; MacalesterC 90; McCormickTS 93-96, PTS BD 08-09; ord Pby Red River Apr 7 1896; instr MackenzieC Sao Paulo Brazil 90-92, ss msny Pby St Paul 92-93, ss Camp Creek ch Macomb Ill 96-, p 98-99, home msny and ss Aquadilla Puerto Rico 1900-06, ss and pres Theol Training Sch Mayagüez 06-08, editor La Voz Evangélica 06-08, msny Mayagüez 06-11, p Hutchinson Kans 11-12, p Ashland 12-14, p Axtell and Effingham 14-18, field sec ParsonsC Fairfield Iowa 18-22, msny Dumaguete Philippine Islands 22-?, tchr Silliman Inst and Silliman Bible Sch 29-34, res Los Angeles Calif 34-36, res Penney Farms Fla 36-41, re 41; ParsonsC DD 21; d Knoxville Tenn Jul 10 42; 5536*

WELD, WILLIAM ERNEST, [B], b Marysville Ohio Jan 21 1881; CWooster 1903, PrU MA 09, ColumbiaU PhD 18-20; PTS 06-09; ord Pby Marion Jul 20 09; prof Ewing ChrC Allahabad Syria 03-06, msny India 09-18, prof economics ColumbiaU NY 19-29, dean College Arts and Sciences, prof economics URochester 29-36, pres WellsC Aurora 36-46, research consultant Com on NY State Need of a University 47-49; CWooster LLD 27; d Jan 23 64; 5503*

WHALLON, ALBERT KITCHEL, [b], b Vincennes Ind Aug 7 1884; HanoverC 1905, OxfordU Rhodes Scholar 07-10; PTS 06-07, LancasterTS 10-11; tchr Marquette Mich 05-06, msny Paoting Hopei China 11-40; HanoverC DD 29; d Cincinnati Ohio Apr 14 40; 5537*

WHITMARSH, DAVID CAROTHERS, [B], b Savannah Ohio May 20 1885; Washington & JeffersonC 1906, PrU MA 08; PTS 06-09; ord Pby St Clairsville Nov 2 09; p Buffalo ch Cumberland Ohio 09-12, p Mahoningtown ch New Castle Pa 12-16, p 1st ch Barnesville Ohio 16-21, p 1st ch McKeesport Pa 21-29, sec Chr Laymen's Assn Pittsburgh 29-32, p Sheraden community ch Pittsburgh 32-53, p Dormont 53-60, re 60, int p 1st ch Crafton 60-61, int p Manchester ch Pittsburgh 61; YMCA war service 18-19; Washington & JeffersonC DD 38; d Gainesville Pa Mar 1 69; 5504*

YATES, WILLIAM OSWALD, [B], b Zelienople Pa May 10 1884; New WindsorC 1906; PTS 06-09; ord Pby Baltimore May 26 09; msny Thailand 09-14, p Olivet ch Harrisburg Pa 15-16, p Westm ch Allentown 16-21, p Swissvale 21-49, re 49; New WindsorC DD 13; d Baltimore Md Jan 7 71; 5505*

YOURD, ROBERT WILSON, [B], b Carnegie Pa Sept 6 1884; WestmC Pa 1905; AlleghenyTS 06-08, PTS 08-09; ord UPCNA Pby Allegheny Jun 22 09; p Leetsdale Pa 09-10, p Brown ave ch Erie 12-19, p 1st ch Kansas City Mo 20, p 1st ch Altoona Pa 22, p North ave ch Baltimore Md 24, p Unity Pa 25-33, p Lincoln Nebr 33-43, p Stewart meml ch San Francisco Calif 43-57; d Berkeley Calif Sept 21 64; 5506*

1910

AMOS, WILLIAM HARVEY, [b], b Marine Minn Jan 12 1875; MacalesterC 1907; PTS 07-08, OmahaTS 09-11; ord Pby Omaha Apr 17 11; ss Howard Lake Minn 08, p Ida Grove Iowa 11-13, p Millard ave ch Portland Oreg 13-18, asst supt Home Missions Oregon Syn 18-21, msny logging camp 21-22, SS msny 22-25, asst p 1st ch Seattle Wash 26-29, business 29-?; d Jun 59; 5584*

BAKER, HENRY, [B], b Brooklyn NY Aug 27 1880; BangorTS 1907-08, PTS 08-10, AuburnTS ThB 10; ord Pby Brooklyn Jan 3 11; p Ballston Centre NY 11-19, p Deposit 19-39, p Allentown Pa 39-53, re 53; d Allentown Pa Feb 9 55; 5538*

BEST, JAMES, [M], b Finvoy County Antrim Ireland Jan 2 1880; TarkioC 1905; XeniaTS 05-08, PTS BD 09-10; ord UPCNA Pby College Springs Jun 16 08; p Peebles Ohio 08-13, p Troy NY 13-18, p 1st ch Cambridge Ohio 19-25, p 1st ch Steubenville 25-28, p 1st ch Wilkinsburg Pa 28-45, p Troy NY 47-58; YMCA war service 18-19; MuskingumC DD 27; d Troy NY May 20 65; 5585*

BISHARA, KALIL ASAPH, [B], b Mt Lebanon Syria May 1 1877; HobartC 1907, ColumbiaU 07; PTS BD 07-10; ord Pby Baltimore Jan 8 11; p Roslyn Md 10-14, p 1st ch Bedford Pa 14-19, p Syrian prot ch Brooklyn NY 19-50; d Beirut Lebanon Sept 1 50; 5539*

BLOCHER, HARRY HAIBER, [B], b New Carlisle Ohio Mar 13 1881; CWooster 1907, PrU MA 10; PTS BD 07-11; ord Pby Monmouth Jun 30 11; p 1st ch Freehold NJ 11-12, p 1st ch Royal Oak Mich 14-16, p Forest ave ch Zanesville Ohio 18-21, p Firestone Park ch Akron 21-23, p Nelson meml ch Columbus 23-27, p Wyoming ch Cincinnati 27-46, re 46; CWooster DD 36; d West Palm Beach Fla May 31 65; 5540*

BRASKAMP, OTTO ARTHUR, [B], b Alton Iowa Oct 19 1885; GrinnellC 1907, PrU MA 08; PTS 07-10; ord Pby Brooklyn May 10 10; msny China 11-28, ss Northminster chapel Washington DC 29-30, p 1st ch Luverne Minn 30-37, p Knox and Williams meml chs Sioux City Iowa 37-40, res Berkeley Calif 40-41, res Pasadena 41, ss San Pablo Park ch Berkeley 41-43, res Berkeley 41-48, res Long Beach 48-51; CEmporia DD 29; d Duarte Calif May 16 68; 5541*

BREADY, STUART, [B], b Phila Pa Jan 4 1884; PrU 07, MA 09; PTS 07-10; ord Pby North Phila Jun 8 10; asst p Ch of the Covenant Washington DC 10-11, p Am ch Frankfurt-am-Main Germany 12-13, acting curate St John's Prot Episc ch Georgetown DC 14-15, business; d 40; 5542*

BROKENSHIRE, CHARLES DIGORY, [B], b Walnut Hills Cincinnati Ohio Jan 20 1885; MariettaC MA 1907, PrU 12-13, UHeidelberg Germany 13-14; PTS BD 07-10, W H Green Fellow semitics 10-12; ord Pby Albany Jun 26 11; ss Beech Grove and Watertown Ohio 04-07, p Am ch Frankfurt-am-Main Germany 14-15, ss Bond Hill ch Cincinnati Ohio 16, acting p 1st congl ch Stanton Mich

18-23, prof biblical literature and rel edn AlmaC 15-43, prof OT language and literature Bob JonesU Greenville SC 43-54, dean Sch of Rel 43-53, prof theol, phil and modern language 47-54, dean em 53-54; AlmaC DD 37; d Greenville SC May 28 54; 5543*

BROWNE, FREDERIC ZOLLICOFFER, [B], b Kosciusko Miss Dec 27 1878; UMississippi 1911, PrU MA 11; PTS 07-10; ord Pby New Brunswick May 11 10; p 1st ch Starkville Miss 11-18, ss 1st ch Tampa Fla 18-19, p 1st ch McComb Miss 18-22, prof ch hist Evang TheolC Dallas Tex 25-28, p 1st ch Texarkana 22-43, prof ch hist DallasTS, ss Moores chapel 23-30, ss 1st ch New Boston 31-35, p 1st ch Pecos 43-48, ss Tonkawa Okla 48-49, ss Lauderdale County pbn chs Miss 49-58, oc s Enondale ch Kemper Co; DallasTS DD 29; d Tyler Tex Jun 28 75; 5544*

BUCHANAN, WILLIAM DOUGLASS, [B], b St Louis Mo Dec 2 1884; CWooster 1907; McCormickTS 07-08, PTS 08-10; ord Pby Alton Oct 10 10; asst p South park ch Newark NJ 10-12, asst p 23rd st ch NYC NY 12-14, p North St Louis Mo 14-18, p 1st ch Kansas City 18-26, p Central ch Huntington NY 26-27, p South ch Yonkers 27-44; CWooster DD 26; d New Haven Conn Jan 15 45; 5545 *

BUXTON, WILSON RILEY, [G], b Elbinsville Pa Jun 19 1861; UMichigan 88-89; HarvardUDS 90-92, PTS 1909-10; ord Congl Ch May 2 1894; p South Acton Mass 95-1900, p Little Compton RI 00-05, p Millis Mass 05-09, p Kirkpatrick meml pbn ch Ringoes NJ 10-14, p Congl ch South Ashburnham Mass 14-16, p Buxton and Bar Mills Maine 17-18, res Brookfield Mass 16-19, res Worcester 19-29; d Worcester Mass Jun 18 29; 5586*

CANTRALL, CHARLES MCKEE, [M], b Waynesville Ill Aug 4 1869; CEmporia 1902, PrU MA 12, ColumbiaU MA 27; DanvilleTS 1895-98, PTS BD 1909-10, Gelston-Winthrop Fellow apologetics 11-12; ord Pby Neosho Oct 1898; ss Kans and Nebr 98-1909, college field sec 15-18, dept chairman phil and psych West VirginiaU Morgantown 19-23, acting prof theol and apologetics New BrunswickTS NJ 23-24, p Fort Hamilton parkway congl ch Brooklyn NY 25-27, chap and master Silver Bay Boys' Sch 27-28, prof phil MuskingumC New Concord Ohio 28-33, ss North Kingsville and Ashtabula 33-40; supr edn Am Expeditionary Forces England 18; CEmporia DD 17; d North Kingsville Ohio Jan 17 40; 5587*

DAVIS, CLAUDE KING, [B], b Waterloo Kans Dec 27 1885; FairmountC 1907; PTS 07-10; ord Pby Southern Utah May 11 10; msny Nephi Utah 10-13, p Springville 13-16, p Harper Kans 16-21, p Caney 21-24, p Atchison 24-27, field rep Inter-Board Commn North and South Dakota 37-45, field rep Inter-Board Commn West Virginia 46-53, prof rel Davis & ElkinsC Elkins 53-59, chap 59-61; Davis & ElkinsC DD 51; d Elkins WVa Nov 18 66; 5546*

DICKSON, REID STUART, [B], b Hoboken NJ Jan 26 1885; UPennsylvania 1906; PTS 07-10; ord Pby Morris and Orange Jun 21 10; prof and coach MaryvilleC Tenn 06-07, p New Providence NJ 10-13, p Lewistown Pa 15-23, sec Board of Ministerial Relief 23-25, asso sec Board of Pensions 25-37, gen sec 37-44, asst pres 44-46, western rep 47-50, asst p Pasadena Calif 50-59; YMCA war service 17-19; Missouri ValleyC DD 32, Grove CityC DD 32; d Pasadena Calif May 7 59; 5547*

DOWNS, FRANCIS SHUNK, [B], b Dover Del Jun 3 1885; LafayetteC 1906, UPennsylvania law student 06-07; PTS BD 07-10, Johns HopkinsU Gelston-Winthrop Fellow ch hist 12-13; ord Pby New Castle Apr 19 10; p Calvary ch Baltimore Md 10-18, p Market square ch Germantown Pa 18-22, p 1st ch Tyrone 22-25, sec Board Foreign Missions 25-32, p 1st ch Berkeley Calif 32-45, p St Paul's ch UPCNA Berkeley 45-55; LafayetteC DD 26; d Swarthmore Pa May 17 60; 5548*

DRESSLER, ARTHUR JOSEPH, [b], b Stella Nebr Dec 16 1881; BellevueC 1907, YaleU 26-27; OmahaTS 07-08, PTS 08-09, OmahaTS 09-10, PTS BD 11-12, HartfordTS MA PhD 27-30; ord Pby Omaha Apr 20 10; ss Payson Utah 10-11, ss Gooding Idaho 12-13, p Bennett Nebr 14-17, ss Nelson 17-19, p Belleville Kans 19-23, p Golden Colo 23-26, p Bloomfield Conn 26-31, prof rel edn JamestownC Jamestown ND 31-46, dept head 34-46, p 1st ch Mead Kans 48-54; 5588

ELSEA, RICHARD MATTHEWS, [B], b Phila Pa Aug 5 1884; HamiltonC 1907; PTS 07-10; prin Caldwell NJ; d Fort Lauderdale Fla; 5549*

FERGUSON, DAVID KENNEDY, [B], b Covington Ky Jul 31 1885; WestmC Mo 1906; PTS 07-10; ord Pby St Louis Jun 13 10; business, p 1st ch Terrell Tex 10-16, p Barbee meml ch Excelsior Springs Mo 16-17, p 1st ch Marshall 17-57; WestmC Mo DD 29; d Marshall Mo Oct 21 59; 5550*

FISHER, JAMES, [b], b Reading Pa Jun 10 1880; ParkC 1907; McCormickTS 07-08, PTS 08-09, McCormickTS 09-10; ord Pby Aberdeen Nov 20 10; p Mina SD 10-14, p Langford 14-18, p Raymond 18-25, p Danvers Ill 25-30, p Olivet ch Danville 30-41, p Kimmswick, Hillsboro and Horine Mo 41-43, p Owensville 43-52, p El Dorado Springs 52-68; d El Dorado Springs Mo Jan 3 73; 5589*

GRIM, HARRY PIERCE, [G], b Bridgeton NJ May 18 1873; DickinsonC 94-95; PTS 1909-10; ord ME Ch Mar 12 05; p Woodruff and Rosenhayn NJ 1897-98, p Roadstown 99-1900, p Anglesea and Wildwood 1899-1902, p Winslow NJ 02-03, p Pointville and Wrightstown 03-05, p Wall 05-06, p Hopewell 06-14, p Tuckahoe 14-16, p Woodlynne 16-18, p Highlands 18-25, p Keansburg 25-26, p Asbury and Camden 26-28, p Barnegat 28-30, p Seabright 30-31, p Mays Landing 31-33, p Port Republic 34-35, p Port Republic and Smithville 36-39, p Centenary ch New Berlin 40-41, p Calvary ch South Amboy 42-44, p Friendship 45-47, p Auburn 48-50; d Asbury Riverton NJ Nov 4 50; 5590*

HARBINSON, STEWART CLARK, [b], b Altnamackin County Armagh Ireland Sept 19 1881; RoyalU Dublin 1907; PTS 07-08, UnionTS NYC 08-09; ord Prot Episc Ch Oct 14 14; Prot Episc 15-22, Pbn 22, re 53, res Finaghy County Antrim Ireland, res Middlebury Cape Province South Africa 69-?; d; 5591*

HARDIN, EDWARD KING, [b], b Abbeville SC Jun 29 1884; WoffordC 1904, VanderbiltU 09-10; PTS 07-08; lic ME Ch Jul 14 05; tchr, ss Hibben ch Mt Pleasant SC 05, ss York Circuit ME Conference SC 05-07, msny evang SC 08-09, ss St John's ch Orangeburg 10, asso prof psych and bible WoffordC Spartanburg 10-11, p Rock Hill 10-13, p Mt Vernon place ch Washington DC 13-18, p Central ch Asheville NC 18; WoffordC DD 15; d Asheville NC Oct 16 18; 5592*

HAYMAN, HERBERT HARRY, [B], b Moravia Iowa Apr 3 1877; CWooster 1906, CIdaho 06-07; PTS 07-10; ord evang Pby Wooster May 12 10; ss Burley Idaho 10-11, prof CIdaho Caldwell 11-47, re 47; CWooster DD 26, CIdaho LLD 26; d Caldwell Idaho Mar 21 65; 5551*

HOFFMAN, CLARENCE SYDNEY, [BM], b Gratz Pa Jun 11 1883; AlbrightC 1907, PrU MA 09; PTS BD 07-10, 19-20; ord Pby New Brunswick May 11 10; msny Syenchun Korea 10-41, ss Elsmere Del 41-52, re 52; 5552

HOPE, AINSWORTH, [G], b Winterset Ohio May 4 1870; MuskingumC 94, XeniaTS 95-98; PTS 1909-10; ord UPCNA Jun 7 1898; p Milroy and Richmond Ind 98-1902, p South Argyle NY 02-08, res Cambridge NY 09-11, res Cleveland Ohio 11-13, p 1st UPCNA ch Cedar Rapids Iowa 15-17, ss Clinton NY 17-22; d Clinton NY Nov 16 22; 5593*

HYDE, JAMES LEWERS, [B], b Glenfield Pa Jul 11 1876; PrU 1905; PTS 06-10; ord Pby Huron Nov 10 10; prin Tuscarora Acad Academia Pa 05-06, p McCutchenville and Melmore Ohio 10-18, ss Hot Springs NC 18-20, ss Walnut and Pine Creek 20-47, p Alexander ch Athens Ohio 47-54, re 54; d Falls Church Va Dec 16 59; 5553*

HYDE, WESLEY MIDDLETON, Jr, [B], b West Middlesex Pa Feb 11 1881; PrU 1907; PTS 07-10; ord Pby Huntingdon May 10 10; ss Orleans and Stamford Nebr 10, msny Bushnell 10-11, ss Huntsville and Zanesfield Ohio 12-15, p Trenton 15-19, p Pomeroy 19-22, msny Reems Creek Field NC 22-51, re51; d Swannanoa NC Nov 16 71; 5554*

JEWELL, STANLEY HAMILTON, [B], b Athens Tenn Dec 11 1881; MaryvilleC Tenn 1907; PTS 07-10; ord Pby Baltimore Jun 29 10; p Barton Md 10-16, p Piedmont Mo 16-17, ss Barton Md 17-23, p Belle Vernon Pa 23-29, p Merrill Oreg 29-36, p Woodbine Pa 36-41, p Uniontown, Farmington and Dunbar 41-45, p Barton Md 45-50; d Barton Md Mar 22 50; 5555*

JONES, MORRIS SAMUEL, [b], b Llanberis North Wales Dec 29 1882; PTS 1907-08; ord Welsh Pbn Ch Pby Eastern New York and Vermont Sept 8 07; ss Calvin ME ch Ebensburg Pa 08-09, p Alliance Ohio 09-13, p Remsen NY 13-18, p Hebron Welsh ch Chicago Ill 19-26; d Palmyra Ohio Nov 28 26; 5594*

JONES, WILLIAM BRYN, [B], b Arthog North Wales Jun 15 1880; LafayetteC; PTS 1907-10; ord Welsh Pbn Ch Pby Western Pennsylvania and Ohio Oct 15 06; p Ebensburg and North Ebensburg Pa 05-07, p Delaware Water Gap 10-15, p Willmar Minn 15-19, p Rochester 19-21, p Pilgrim congl ch Madison Wis 23-33; JamestownC DD 18; d Madison Wis Jun 21 33; 5556*

KULLMAR, FRED ADAM, [B], b Jamesburg NJ Feb 28 1886; RutgersU 1907, MA 31; PTS 07-10, BD 14-15; ord Pby Baltimore Dec 20 10; p Churchville Md 10-14, p Lowes Del 15-19, p Bethel ch Jarrettsville Md 19-26, p Warner meml ch Kensington 26-37, p 1st ch Lake Worth Fla 37-60; 5557

LANDES, PHILIP SHEEDER, [BM], b Botucatu Sao Paulo Brazil Jun 22 1883; CWooster 1907; PTS 07-10, ThM 22-23; msny Sao Paulo Brazil 12-66; d Brazil Jul 27 66; 5558*

LEISHMAN, JAMES, [b], b Edinburgh Scotland Dec 25 1872; Chr & Msny Alliance Mission Training Inst NYC NY ; PTS 1907-10; ord Chr & Msny Alliance Ch Apr 7 1897, ord evang Pby New Brunswick Apr 14 1909; p Binghamton NY 1897-1901, p Scranton Pa 01-05, p Buffalo 05-07, ss Pbn chs Plainsboro and Monmouth Junction NJ 07-10, p Dunmore Pa 10-19, asst p Pasadena ch Pasadena Calif 19-41, asso p 42-44, asso p em 44; OccidentalC DD 27; d Pasadena Calif Aug 3 44; 5595*

LEUKEL, GEORGE ALLEN, Sr, [B], b Shrewsbury NJ Oct 23 1886; RutgersU 1907, MA 11; PTS 07-10, UBerlin Germany 10-11; lic Pby Monmouth 10; ord Pby Lehigh May 4 11; p Ashland Pa 11-15, p Little Britain ch Nottingham 15-21, p Kennett Square 21-49, p Georgetown and Cool Spring Del 49-57, ss 1st ch Clifton Heights Pa 57-61, re 61; YMCA war service 18; d Mar 24 77; 5559*

LILBURN, HUGH JORDAN, [B], b Ballynahinch County Down Ireland Sept 8 1879; PTS 1907-10; ord Pby Dromore Ireland Oct 23 13; Harley House London England, p Magheragall Ireland 13-28, msny New Zealand 28-?; d; 5560*

LIMERICK, FREDERICK BUCK, [B], b Phila Pa Jun 24 1882; PrU 1905; Ref PbnTS 07-08, PTS 08-10; ord Pby North River Jun 20 10; asst p 1st ch Newburgh NY 10-12, p Calvary ch Braddock Pa 12-16, p Ridley Park 16-18; d Ridley Park Pa Oct 6 18; 5561*

LINDSAY, MARCUS EVERETT, [B], b Peoria Nebr Aug 17 1884; BellevueC 1907; PTS 07-10; ord Pby Kendall Oct 10 10; ss Soda Springs and Montpelier Idaho 10-12, p Bethany ch Boise 12-15, p 1st ch Pocatello 15-18, p Nowata Okla 19-23, p Grace ch Wichita Kans 23-28, p 1st ch Clarksville Ark 28-30, p Grace ch Wichita Kans 30-37, p 1st ch Boise Idaho 37-51, p em 51-62; YMCA war service 18-19; COzarks DD 28; d Boise Idaho May 21 62; 5562*

LONSINGER, JESSE SANFORT, [B], b Walhonding Ohio Jun 6 1881; Ohio NorthernU 1906; PTS 06-10; ord Pby Phila Mar 16 11; p Wilkey meml ch Phila Pa 10-41, p em 41-53, res Phila 41-43, res Freeport 43-48, res Newark NJ 48-53; d Newark NJ Dec 30 53; 5563*

MACKIE, ALEXANDER, [B], b Frankford Phila Pa Sept 26 1885; PrU 1907, MA 09; PTS 07-10; ord Pby Phila Nov 14 10; p Sherwood ch Phila Pa 10-11, p Tully meml ch Sharon Hill 11-36, pres Pbn Min Fund 36-?; ParsonsC DD 25; d Phila Pa Jan 20 66; 5564*

MARSH, ARTHUR ERNEST, [b], b Lambeth Southeast London England Sept 29 1877; PTS 1907-08; asst Westm Chapel London England 04-07, asst Westm congl ch London 08-?; d London England Nov 62; 5596*

MCCLEARY, BOYD, [B], b Amsterdam NY May 4 1883; WilliamsC 1907; PTS BD 07-10, ULeipzig G S Green Fellow OT literature 12-13; ord Pby New York Jun 19 10; asst p 2nd ch NYC NY 10-12, p Palmyra 15-21, p Bellaire Ohio 21-34, p 1st ch Oneonta NY 34-57; YMCA war service 17-18; Davis & ElkinsC DD 31; d Oneonta NY Feb 28 74; 5565*

MCCLURE, SAMUEL HALL, [B], b Bellefonte Pa Aug 24 1879; DickinsonC 98; AlleghenyTS 1906-07, PTS 07-10; msny China 10-17, business Erie Pa 17-52; d Erie Pa Sept 16 52; 5566*

MCCULLOUGH, WILLIAM JAMES, [G], b Hopkinton Iowa Jul 10 1882; LenoxC 1903; Ref PbnTS 03-06, PTS 09-10; ord Ref Pbn Ch Pby Rochester Jun 20 07; p Lisbon NY 07-09, p Pbn ch Pocomoke City Md 10-13, res Regina Saskatchewan Canada 14-28, p Haines City Fla 29-42; d Oct 42; 5597*

MCMARTIN, DAVID, [B], b Claremont Minn Jul 11 1881; MacalesterC 1907, PrU MA 10; KentuckyTS 07-08, PTS 08-10; ord Pby Winona Oct 10 07; ss Round Lake Minn 10-11, p 1st ch Leadville Colo 11-19, Syn exec Cheyenne Wyo 19-24, p Mizpah ch Portland Oreg 24-30, p Central ch Merced Calif 30-42, p Community ch Beaumont 42-51, int s 1st ch Redlands 51-52, int s 1st ch Roseville 52-53, ss 1st ch Terra Bella 53-55, ss Colusa 55-56, ss Walnut Grove 56-57, ss Visalia 57-58, ss Westm Fresno 58-59, ss Coalinga 59, ss Redding 59-60, ss Three Rivers 60-61, ss Idyllwild 61; Lewis & ClarkC DD 42; d Pasadena Calif Nov 9 69; 5567*

MCWILLIAMS, WALLACE WADDELL, [B], b Carthage Mo Jan 3 1879; WestmC Mo 1906; PTS 06-10; ord Pby Carthage Jun 27 10; p Burlington Kans 10-12, p Immanuel ch Cleveland Ohio 12-14, p Marion NY 14-21, p Weedsport 21-23, p Dolgeville 23-34; YMCA war service 18-19; d Dolgeville NY Jun 24 34; 5568*

MULLER, HUGO ARTHUR, Sr, [B], b Phila Pa Mar 8 1884; UPennsylvania 1907, PrU 09-10; PTS MDiv(ThB) 07-10; ord Pby West Jersey 10; msny Board Foreign Missions Iran 10-54, re 54; 5569

NAUMAN, CARL BRANDT, [BM], b Circleville Ohio Dec 25 1884; Western ReserveU 1907; PTS BD 07-10, ThM 28-29; ord Pby Columbus Sept 20 10; msny Taiho Anhwei China 10-13, msny Yencheng Honan 13-17, msny

Hungtung Shansi 17-25, msny Changteh Hunan 25-29, ss Carlisle NY 29-30, p 30-38, re 38; d Schenectady NY Nov 28 61; 5570*

NIELSON, WILLIAM PARKER, [G], b Northport Ala Apr 4 1879; UAlabama 1901; KentuckyTS 05, PTS 09-10; tchr 02-03, p Paris Tex 05-08, p Central ch Oklahoma City Okla 08-09, p Trinity ch Montgomery Ala 10-14, p Eastminster ch Kansas City Mo 14-19, ill health, p Idlewild ch Memphis Tenn 21-25; AnnistonC DD 15; d Memphis Tenn May 22 25; 5598*

ORR, JOHN, [BM], b Antrim Northern Ireland Jun 28 1884; CWooster 1907, PrU MA 07-09, UBerlin Germany 12-13, UPittsburgh PhD 29-31; PTS MDiv(BD) 07-10; ord Pby Wooster 10; p Middleport Ohio 13-19, p Howell Mich 20-28, asso prof WestmC New Wilmington Pa 28-31, chairman dept bible and phil 32-54, acting dean, acting pres 47-48, temp supply p Pby Shenango 54, re 54; 5571

PEREZ, WILLIAM CARLOS, [B], b Merchantville NJ Nov 4 1881; LafayetteC 1907; PTS 07-10; ord Pby West Jersey Feb 20 10; p Milroy Pa 10-11, p Branchville NJ 11-18, p Bridgeport Pa 19-34, re 34; chap USArmy 18-19; d Phila Pa Mar 7 50; 5572*

PHILLIPS, CHARLES LYNCH, [B], b Hudson Heights NJ Mar 22 1885; ClarkU 1907; PTS 07-10; ord Pby Newton Jun 10 10; ss New Providence NJ 10, msny Pyeng Yang Korea 10-40, int p Booneville Ky 41-44, int p Nelson ch St Louis Mo 44-46, asso p Arcadia Calif 46-47, msny Seoul Korea 47-49, re 50, asso p Arcadia Calif 50—; ClarkU LHD 54; 5573

ROGERS, WILLIAM FENNA, [B], b Pottsville Ark Nov 29 1881; OuachitaC 1907, PrU MA 10; KentuckyTS 07-08, PTS 08-10; ord Pby Washburn Oct 16 10; p Springdale Ark 10-12, p Higginsville Mo 12-13, tchr Hope Ark 13-14, tchr ArkansasC Batesville 14-15, p 1st ch Warren 15-31, p 1st ch Clarksville 31-37, p Hyde Park and North Hyde Park Vt 37-42; YMCA war service 18; ArkansasC DD 29; d; 5574*

SIMPSON, THOMAS HENRY SMYTH, [B], b Londonderry Ireland Jun 20 1884; MageeC Londonderry 1907; MageeC theol dept 07-08, PTS 08-10; ord Pby Bellingham Sept 11 10; p Concrete Wash 10-12, msny logging camps 12-14, p 1st ch Aberdeen Wash 14-17, chap logging camps Saginaw 17-19, Inter-Ch World Movement 19-20, p 1st ch Olympia Wash 20-28, p Ravenna boulevard ch Seattle 28-35, p Portalhurst ch San Francisco Calif 35-45, p Stone ch of Willow Glen San José 45-58, re 58; d San José Calif Oct 12 60; 5575*

STONESIFER, JOSEPH ROSS, [B], b Palmyra Pa Jul 27 1875; DickinsonC 98, MA 1926; PTS 08-10; ord Ch of God Eldership East Pennsylvania Oct 17 1898; p Chambersburg Pa 98-1901, p Steelton 01-03, p Mechanicsburg 03-08, p 1st pbn ch Wilmington Del 10-19, p 1st ch Stroudsburg Pa 19-42, re 42; d NYC NY Dec 31 61; 5576*

THOMPSON, JAMES MOORE, [B], b North Washington Pa Jan 26 1886; Grove CityC 1905; PTS 07-10; lic Pby Butler 07; ord Pby Lackawanna Jan 20 11; prin Homeville Pa 05-06, supt schs Glenshaw 06-07, p Old Forge Pa 10-16, p Foster meml ch Youngstown Ohio 16-21, p Cameron WVa 21-26, p Lake Mary Fla 26-37, p St Cloud 37-51, re 51; 5577

THOMPSON, WILLIAM CLARENCE, [B], b Cambridge Ohio Apr 17 1881; CWooster 1907; PTS 07-10; ord Pby Huntingdon Jun 17 10; p East Kishacoquillas ch Reedsville Pa 10-19, p Grove ch Danville 20-23, p 1st ch Bellefonte 24-40, p Montour ch Oakdale 40-45; d Bellefonte Pa Sept 30 45; 5578*

TROMPOWSKY, EDMOND VON, [b], b Florianopolis Santa Catharina Brazil Dec 5 1870; Sao PauloTS 1900-02, PTS 08-09; tchr Sao Paulo Brazil 03-07; d; 5599*

VAN PEURSEM, GERRIT DICK, [B], b Maurice Iowa Mar 7 1880; HopeC 1907; PTS 07-10; ord Ref Ch Am Classis West Sioux May 10; msny Arabia 10-46, p North Branch NJ 48-55; HopeC DD 47; 5579

WAGGONER, RALPH ALDEN, [B], b Oxford Nebr Feb 4 1885; ParkC 1907, PrU MA 09; PTS 07-10, Gelston-Winthrop Fellow apologetics BD 10-11, UHeidelberg Germany, UBerlin 11-12; ord Pby Monmouth Nov 1 10; p Cuyler ch Brooklyn NY 12-16, p 1st ch Columbus Kans 16-21, p 1st ch Kirksville Mo 21-29, p Broadway ch Sedalia 29-41, exec sec Syn Mo 41-52, p 1st ch Okemah 52-56; ParkC DD 29; d Oswego Kans Jan 9 61; 5580*

WAITE, JOSEPH RAYMOND, [b], b Warrior's Mark Pa Oct 21 1883; PrU 1907, MA 09, ColumbiaU 14-15; PTS 07-09; ord Pby Columbia Dec 4 16; home msny Notch Hill British Columbia Canada 08, home msny North Dakota 09, home msny Arizona 09-12, home msny Calif 12-14, p Valatie NY 16-22, asst p Northminster ch Phila Pa 22-29, p Scots ch Phila 29-41, p em 41-64; d Phila Pa Jan 10 64; 5600*

WALKER, RAYMOND CHESTER, [B], b Vicksburg Pa Sept 30 1883; AlbrightC 1904, PrU MA 10; PTS 07-10, BD 11; ord elder United Evang Conference Central Pennsylvania Mar 9 07; ss United Evang ch York Pa 02-03, ss White Deer 03, ss Mechanicsburg 04-07, ss Pbn ch Grenloch NJ 09-11, p 2nd ch Pottsville Pa 11-30, p Market square ch Harrisburg 30-51; LafayetteC DD 34; d Harrisburg Pa Jan 18 51; 5581*

WEST, JAMES ROBERTSON, [M], b Pontotoc Miss Apr 6 1881; AustinC 1902, UTexas 02-05; Austin PbnTS 02-05, PTS 09-10; ord Pby Central Texas Nov 7 05; p Wortham, Frost and Purdou 05-06, p Maysfield, Zion and Rosebud 06-07, p Lonoke and Brinckley Ark 08-09, ss Zion and Monroe Miss 10-11, tchr ChickasawC Pontotoc 10-11; d Newton Miss Oct 4 11; 5601*

WOLF, JOSEPH HAROLD, [B], b Glen Rock Pa Apr 1 1885; PennsylvaniaC 1906, MA 09; PTS 07-10; ord Pby New Brunswick May 10 10; p Monaghan ch Dillsburg Pa 10-18, p 1st ch Mt Carmel 18-51, oc s 51-52, int p Steelton 52-53; d Dillsburg Pa Aug 18 65; 5582*

WRIGHT, HORACE KEPLER, [B], b Easton Pa Mar 15 1886; BridgewaterC 1905, PrU MA 11; PTS 07-11, BD 12; ord Pby Lackawanna Sept 28 11; tchr Maryland Collegiate Inst Union Bridge Md 06-07, p 1st ch Sayre Pa 11-15, msny India 15-46, re 46; d East Northfield Mass Nov 12 48; 5583*

YANAGISAWA, TAIJI, [b], b Shinano Japan Oct 10 1881; WasedaU Tokyo Japan 99; PTS 1907-08, UnionTS NYC 08; editor; d; 5602*

1911

ALLSUP, HERBERT JUSTIN, [B], b Bolton England Apr 6 1878; CWooster 1908; LaneTS 08-10, PTS 10-11; ord Pby New Brunswick May 10 11; p East Trenton NJ 11-13, p 2nd ch Huntington WVa 13-14, p Central ch Clarksburg 14-16, p Central ch Canonsburg Pa 16-19, p 1st ch South Amboy NJ 19-24, p 1st ch Franklin 24-44, re 44; COzarks DD 31; d Trenton NJ Dec 21 51; 5603*

ALLURED, PAUL JOHNSON, [B], b Evart Mich May 27 1885; AlmaC 1907; PTS 08-11; ord Pby Detroit May 11 11; asst sec YMCA Ann Arbor Mich, msny China 11-16, p 1st ch Ubly Mich 19-21, p Westm ch Lansing 21-26, p 1st ch Cass City 26-39, p Kinde and Chandler 39-42, p Holly 42-47, ss Deckerville 47-48, re 48, business Lansing 50-?;

YMCA war service 16-17, chap USArmy 17-19; d Lansing Mich Jun 27 62; 5604*

BARROWS, JOSEPH VAILL, [B], b Papinsville Mo Jan 4 1886; WestmC Mo 1908; KentuckyTS 08-10, PTS 10-11; ord Pby Kansas City Jun 26 11; msny Punjab India 11-56; d New Wilmington Pa Mar 24 72; 5605*

BELL, JAMES HALL, [B], b Round Rock Tex Jun 19 1886; AustinC 1908; PbnC Montreal 08-10, PTS 10-11; ss PCUS El Paso Tex 24, asst p PCUSA San Diego Calif 26, res San Diego 27-42; d San Diego Calif Apr 15 42; 5606*

BENNETT, LAUREN GATES, [B], b Kinsman Ohio Jun 15 1879; WestmC Pa 1905; PTS 08-11; ord Pby Phila North Jul 18 11; tchr 05-08, p Morrisville Pa 11-13, p Basking Ridge NJ 13-44; d Basking Ridge NJ Jul 16 44; 5607*

BOYLE, DAVID HAMILTON MOORE, [B], b Clarinda Iowa Jan 5 1875; CEmporia 1908, PrU MA 11; McCormickTS 08-09, PTS 09-11; ord Pby Wichita Jun 12 11; p Oak st ch Wichita Kans 11-14, p 1st ch Bellville 14-19, field sec Western District New Era Movement 19-20, p 1st ch Baker Oreg 20-21, p 1st ch Nampa Idaho 21-25, p 1st ch Clarkston Wash 25-28, p Community ch Bellflower Calif 28-42, p Vista 42-51; d Santa Paula Calif Jul 7 51; 5608*

BRASKAMP, BERNARD, [B], b Alton Iowa Feb 18 1887; UMichigan 1908, PrU MA 11; HartfordTS 08-09, PTS 09-11; ord Pby Brooklyn Jun 14 11; asst p Ch of the covenant Washington DC 11-13, p Gurley meml ch 13-20, p Gunton-Temple meml ch 20-52, p em 52-66, chap US House of Representatives 52-?; HanoverC DD 30; d Washington DC Feb 25 66; 5609*

BUCK, HARRY WOODIN, [B], b Berwick Pa Dec 30 1883; AlbrightC 1908, PrU MA 10-11, UMinnesota 46; PTS 08-11; ord United Evang Ch Mar 6 15; p Mifflin Pa 11-14, p York 14-16, p Scranton 16-17, p 1st pbn ch Welston Ohio 17-20, p 2nd ch Portsmouth 20-21, p Highland park Minneapolis Minn 21-35, deputation work Syn Minnesota 35-47, p Benton Pa 47-50, p Parkhurst ch Elkland 50-56; d Port Royal Pa Jul 20 71; 5610*

BURNS, SAMUEL SUTHERLAND, [G], b Ottawa Canada Sept 18 1864; Queen'sU Ontario 94; Queen'sU Ontario theol dept 94-97, PTS 1910-11; ord Pby Brockville Jun 13 1904; p Brockville Ontario Canada 12-17, p Verdun Quebec 20-26, p Chalmers united ch canada Verdun 26-32; d Verdun Quebec Canada Jul 26 32; 5630*

CHAFER, ROLLIN THOMAS, [G], b Downers Grove Ill Mar 1 1868; New Lyme Acad Ohio 88, OberlinC 88-91, NY Sch of Art 96-99; PTS 1910-12, Evang TheolC Dallas Tex ThM 25; ord Congl Ch Apr 2 09; p Westm ch West Vt 08-10, p 4th ch Greenville SC 13-15, field rep ColumbusTS 15-16, traveling Bible Conference Work 18-24, sec and registrar Evang TheolC Dallas Tex 24-40, prof biblical interpretations 26-40; YMCA war service 17-18; d Dallas Tex Apr 13 40; 5631*

CHAPIN, ROY VINET, [b], b Kingston Ohio Aug 12 1884; CWooster 1908; PTS 08-09, LaneTS 10-12; ord Pby Marion Sept 17 12; ss Caldwell Ky 12-15, p elect Columbia and Union 15-16, ss Manchester Ohio 16-17, p Seaman and Eckmansville 17-20, p Gettysburg 20-22, p Mitchell Ind 22-27, p Milan Mich 27-32, p Mackinaw City 32-40, p Jewett Ohio 40-47, p Germano 47-59; d Columbus Ohio Jun 15 75; 5632*

CHASE, JOHN WALLACE, [B], b Derinda Center Ill Feb 7 1878; CoeC 1907, PrU MA 10; PTS 07-09, 10-11; ord Pby Great Falls Oct 6 11; p Culbertson Mont 11-13, p Greene Iowa 13-19, p Grimes 19-23, p Lytton 23-25, p Deep River 25-26, business Grand Rapids Mich 26-28, p Hesperia 28-38, p Platte Center and Prairie Star Iowa 38-42, p Sharpsburg 42-47, p Summit ch Davenport 47-50, re 50; d Santa Rosa Calif Oct 24 71; 5611*

CILETTI, LUDOVICO, [b], b Castelluccio Valmaggiore Italy Oct 10 1884; UBenevento Italy; Roman Catholic Sem Troia 1903-06, PTS 08-09; ord pr Roman Catholic Ch Jun 23 05; d; 5633*

DAVIS, ASAHEL JUDD, [b], b near Piqua Kans Nov 11 1880; Kansas CityU 1907; PTS 08-09; ss East Lynne and Strasburg methodist chs Mo 09, YMCA work St Louis 09-10, NYC NY 10-11, Springfield Ill 11-23, exec Boy Scouts of Am Springfield 23-35, business 35-?, re 47; d; 5634*

D'ZILVA, LYNDEN COLUMB LORAIN, [b], b Colombo Ceylon Aug 9 1883; RoyalC Colombo 1902; New BrunswickTS 08, PTS 08-10; tutor Wesleyan MsnyC Colombo Ceylon; d Princeton NJ Apr 24 10; 5635*

EASLY, HARVEY EDWIN, [B], b Londonville Ohio Nov 20 1882; HeidlebergC Ohio 1908; McCormickTS 08-09, PTS 09-11; ord Pby St Cloud Nov 20 12; msny Upper Peninsula Mich 11-12, p elect New London Minn 13, p Sandstone 15-16, asst p Virginia 17, p East Park ch Waterloo Iowa 18-19, p 1st ch Green Bay Wis 20-30, field sec Minneapolis Minn 30-34, p Cadillac boulevard ch Detroit 34-53; d Detroit Mich May 20 55; 5612*

ELDER, FRANK RAY, [B], b Albia Iowa Apr 3 1885; MonmouthC Ill 1906, PrU 07-08; PTS 08-11, Am Acad Rome Italy Gelston-Winthrop Fellow ch hist 11-12, UChicagoDS 17; ord UPCNA Pby Des Moines Jun 20 11; prin 06-07, p Hanover Ill 13-16, p 1st ch Chicago 16-18, p 1st ch Wilkinsburg Pa 18-28, p Pbn ch of the covenant Cincinnati Ohio 28-50; MonmouthC Ill DD 26; d Cincinnati Ohio Feb 3 62; 5613*

ERSKINE, GORDON DOUGLAS, [b], b Holywood Ireland Mar 28 1887; Queen'sU Belfast 1908; PTS 08-10, Assembly'sC Belfast 10-11, Pbn Theol Faculty Belfast BD 18; ord Pby Londonderry Aug 6 14; asst p 1st ch Londonderry Ireland 11-13, asst p Fitzroy ave ch Belfast 13-14, p Magheramason ch Londonderry 14-24, p Trinity ch Cork 24-30, p Rosemary st ch Belfast 30-?; d Belfast Ireland Dec 57; 5636*

EVANS, DAVID REESE, [B], b Plymouth Pa Sept 3 1880; LafayetteC 1908, PrU MA 11; PTS 08-11; ord Pby Monmouth Jun 1 11; p Athens Pa 12-18, p Wellsboro 18-22, p Bellefonte 22-23, p Kearney NJ 23-27, p 1st Ref Ch Am Somerville NJ 27-58, p em 58-67; CentralC Iowa DD 46, LafayetteC DD 48; d Blawenburg NJ Aug 27 67; 5614*

FERGUSON, PORTER LAFAYETTE ALEXANDER, [b], b Prescott Iowa Apr 8 1873; TarkioC 1900; PTS 07-09; business Minneapolis Minn 10-48; d Minneapolis Minn Sept 20 48; 5637*

GEDDES, HENRY L, [b], b Rathfriland Ireland Jan 24 1880; CWooster; PTS 1908, WesternTS Pa STB 08-11; ord Pby Cleveland Jun 16 11; p North Springfield Ohio 11-12, p North ch Cleveland 13-17, ss Cleveland 18, res Toledo 20-21, p elect Deshler 22, p 23-24, p Delphos 24-27, p Logan 28-34, p Mingo Junction 34-47, p 1st ch Silver City NMex 47-52, ss Yarnell Ariz 53-58. re 58; d Pasadena Calif Sept 6 67; 5638*

GILES, HENRY EDGAR, [B], b Roney's Point WVa May 5 1883; MuskingumC 1908; PTS 08-11; ord Pby Wheeling Jun 19 11; p Newell WVa 11-13, p Prospect st ch Ashtabula Ohio 13-19, p Hope ch Portland Oreg 19-21; d Portland Oreg Aug 16 21; 5615*

HAUS, LUTHER RAYMOND, [G], b Milton Pa Jan 5 1876; SusquehannaU 1902; SusquehannaU theol dept BD 02-05, PTS 10-11, 12-13; ord Evang Luth Ch May 20 05; p Trenton NJ 12-18, p Elmer 19-23, p Mt Jackson Va 24-26, p Stewartsville 27-32; d Phillipsburg NJ Feb 13 35; 5639*

HOAG, RAYMOND CLARENCE, [B], b Camden NJ Jan 26 1883; PrU 1906; PTS 08-11; ord Pby Albany Jun 30 11; p Freehold ch Charlton NY 11-17, p Palatka ch Gaastra Mich 17-18, p Pluckemin NJ 18-24, p Central ch Mayfield NY 24-27, p Forest ch Lyons Falls 27-32, p Cedarville NJ 32-44, ss Worcester NY 44-45, p 45-51, re 51; d Medford NJ Sept 21 58; 5616*

HOBART, WALTER MELL, [b], b Dickson Ill Jul 13 1883; MacalesterC 1908; AuburnTS 08-09, PTS 09-10; supt schs Buffalo ND 11-13, pres Ministers' Casualty Union 13-?; d Jul 63; 5640*

HORST, GEORGE PHILIP, [B], b Detroit Mich Jan 26 1884; AlmaC 1908, PrU MA 11; PTS 08-11; ord Pby Detroit May 11 11; p Beacon ch Phila Pa 11-15, p 2nd ch Portsmouth Ohio 15-21, dir dept men's work Board Chr Edn 21-31, p 1st ch Wichita Falls Tex 31-36; chap USArmy 17-19; WashingtonC Tenn DD 16; d Wichita Falls Tex Nov 29 36; 5617*

HOUSTON, WILLIAM ROBERT, [b], b Ballymacilcurr Ireland Oct 4 1879; PTS 08-11; ord Pby Lehigh Sept 27 11; p Penn Argyl Pa 11-14, p Susquehanna 14-16, p Chester 16-28, p Dundalk Md 29-45, ss Glenwood Fla 45-47, ss Lake Mary 47, re 48; d Baltimore Md May 8 65; 5641*

HUDSON, HARRY SUMMERS, [b], b near Flemingsburg Ky Oct 4 1880; CentreC Ky 1907; PTS 08-09, KentuckyTS BD 09-11; ord Pby Ebenezer Nov 14 11; tchr Maysville Ky 07-08, p Sharpsburg Ky 11-16, p Lancaster 16-26, evang Syn Kentucky 26-27, p Union ch Louisville Ky 27-36; d Louisville Ky Jan 23 37; 5642*

IIJIMA, NOBUTA, [G], b Isesaki Gumaken Japan Jul 28 1885; Meiji Gakuin Japan 1907; KobeTS Japan 07-10, PTS 10-12, Biblical Sem NYC 12-13; ord Pby Naniwa Apr 27 17; p Christ ch Gifu Japan 13-24, prof OsakaTS 25-27, p Christ ch Sakai 24-58; d Apr 23 58; 5643*

KEET, BAREND BARTHOLOMEUS, [G], b Alice Cape Province South Africa Jun 20 1885; South AfricanC 1905, MA 07; StellenboschTS South Africa 07-10, PTS 10-11, FreeU Amsterdam ThD 11-13; ord Dutch Ref Ch South Africa Pby Paarl Mar 25 14; asst p North Paarl South Africa 14-16, p Graaff Reinet 16-19, prof dogmatics and ethics StellenboschTS 19-59; d Stellenbosch South Africa Jun 21 74; 5644*

KISHINAMI, TSUNEZO, [G], b Fukushima-Ken Japan Jan 4 1876; Tohoku Gakuin Japan 1903, PrU MA 11, PhD 14; Tohoku Gakuin theol dept 03-06, PTS 08-10, BD 11; sec YMCA Sendai Japan 06-07, Port Arthur China 07-08, prof phil Kwansei Gakuin Kobe Japan 15-35; d 52; 5645*

KUBO, TETSU, [B], b Hiroshima Japan Jan 16 1884; Kwansei Gakuin Japan 1908; PTS 08-11; prof Luth Sem Kumamoto Japan, p Ch of christ Kobe, prof Government Sch Osaka, prof Luth Sem Kumamoto 21-?; d; 5618*

LIMPER, HENRY WILLIAM, [b], b Tinley Park Ill Aug 30 1885; Baldwin-WallaceC 1907, NorthwesternU MA 07-09; GarrettTS 07-09, PTS 09-11; prof german SouthwesternC Winfield Kans 12-16, tchr Indianapolis Ind 16-18, tchr Orange NJ 18-19, business 19-52, editor UFlorida Press Gainesville 52-62; d Oct 21 75; 5646*

LOSEY, LEON ARTEMUS, [b], b Nelson Pa May 28 1880; PrU 1907; Moody Bible Inst 07-08, PTS 08-09, AuburnTS 10-12; ord Pby Albany May 31 10; ss Esperance NY 09-10, p Auburn 11-15, p Preble 15-18, p Byron 18-19, sec Inter Ch World Movement 19-20, ss 1st ch Basin Wyo 20-22, p Terry 23; d Terry Wyo Jul 8 23; 5647*

MEYER, HERMAN LEWIS, [B], b Green Island NY Aug 24 1884; UnionC 1908; PTS 08-11; ord Pby Troy Nov 14 11; ss 1st ch New Salem ND 11-14, p 1st ch Bottineau 14-18, p Ligonier Ind 18-21, p Danville Ill 22-24, p Lowellville Ohio 24-44, p Wheeling WVa 44-47, p Wellston Ohio 47-57; d Herndon Va Sept 15 58; 5619*

MOTTER, WILLIAM ARTHUR, [B], b Watkins Iowa Oct 11 1885; CoeC 1908; PTS BD 08-12; ord Pby Cedar Rapids Jun 18 12; msny Bellingham Wash 12-15, msny Sky Kornish 12-13, msny Clearbrook and Maple Falls 13-14, p Mt Balter ch Concrete 14-15, asst p Ch of the covenant Cincinnati Ohio 15-17, ss Washington Ind 17-18, asst p Ch of the covenant Cincinnati Ohio 18-21, p North ch 21-27, asso p Ch of the covenant 27-29, p Kenmore ch Buffalo NY 29-53, p em 53-67, asst p Granview ch Glendale Calif 54-62; d Claremont Calif Dec 3 67; 5620*

NOEHREN, ARTHUR GROMANN, [b], b Milwaukee Wis Nov 1 1885; NYU 1906-08, AberystwythC Wales 09, UVirginia 11-15; UnionTS NYC 08, PTS 09-11; medical msny Madras India 15-19, physical dir nat YMCA for India, Burma and Ceylon 19-28, adviser student health to Government of India 19-28, college physician WilliamsC Williamstown Mass 28-35, medical msny and supt Naini Leper Asylum Allahabad India 36-37; d Allahabad India Sept 15 37; 5648*

PATTON, WASHINGTON ERWIN, [b], b Bloomfield Nebr Feb 22 1886; BellevueC 1908; PTS 08-09, OmahaTS 09-11; ord Pby New Brunswick Apr 19 11; ss Payson Utah 11-14, ss La Grange Wyo 14-17, ss Lingle 17-19, ss Stewart 19-21, ss Midwest 23-24, ss Lingle 28-29, p 32-36, re 36; d Lingle Wyo Dec 23 37; 5649*

PISCATOR, AUGUST, [G], b Hebron Nassau Germany Oct 13 1876; CalvinC Ohio 99; UrsinusTS 99-1901, PTS 10-11; ord Ref Ch US Classis Phila Oct 11 01; p Bethlehem ch Glassboro NJ 01-03, p Slatington Pa 03-09, p St John's ch Phila 09-51; d Phila Pa Apr 4 51; 5650*

PRATT, JAMES ALBERT, [B], b Tyrone Pa Feb 5 1881; Grove CityC 1907; PTS 07, 08-11; ord Pby Phila North Jul 20 11; p Jeffersonville Pa 11-14, p Mechanicville NY 14-23, ss Home st ch NYC 23-24, field rep Board of Pensions; d NYC NY Jun 30 40; 5621*

RATSCH, PAUL EDMOND, [b], b near Leipzig Germany Aug 21 1881; CoeC 1908; PTS 08-11; ord Pby Helena Jul 11 11; p White Sulphur Springs Mont 11-13, p Belgrade 13-17, p Kenilworth ch Portland Oreg 17-19, p Millwood ch Spokane Wash 19-23, p Cashmere 23-28, p Lidgerwood ch Spokane 28-36, p Republic 36-41, p Tenino 41-45, ss Okanogan 45-48, asso p 1st ch Burbank Calif 50-60; d Glendale Calif Sept 23 66; 5651*

RHEE, SYNGMAN, [b], b Seoul Korea Mar 26 1875; George WashingtonU 1907, HarvardU 07-08, MA 09, PrU PhD 10; PTS 08-09; founder Korean Nat Student Movement, founder Korean Chr Inst and Korean Chr Ch Honolulu Hawaii, lectr for Nationalistic Movement, head of Korean Commn Washington DC 32-45, chairman Korean National Assn 48, pres Republic of Korea 48-60; ColumbiaU LLD 54; d Honolulu Hawaii Jul 19 65; 5652*

RODMAN, CHARLES RUTHERFORD, [B], b San Francisco Calif Jul 12 1879; WhitworthC 1907; PTS 08-11; p Rolling Bay Wash 12-13, res Seattle 13-16; d; 5622*

RULAND, CHARLES MOODY, [B], b Rockton Ill Feb 14 1882; UVermont; DrewTS 1908-9, PTS 09-11; ord Pby St Cloud Nov 14 11; p Greenleaf and Spring Grove Minn 11-12, p Crosby and Deerwood 12-13; USArmy; d Crosby Minn Jul 8 13; 5623*

STAFFORD, LE ROY HAHN, [b], b North Lima Ohio Oct 31 1885; HeidelbergC Ohio 1906, UChicago PhD 17-18; HeidelbergTS 06, PTS 08-10; ord Congl Ch Mar 30 14; newspaper work, Congl msny; d Jan 29 42; 5653*

STEVENSON, FRANK HERBERT, [B], b Grand Island Nebr Apr 15 1883; PomonaC 1901-02; PTS 08-11; ord Pby

Pittsburgh May 24 11; asst p 1st ch Pittsburgh Pa 11-12, asso p 12-15, p Ch of the covenant Cincinnati Ohio 15-27, lectr pastoral theol WestmTS Phila Pa 29-31, lectr homiletics 30-31; HanoverC DD 20; d Boston Mass Aug 2 34; 5624*

STEWART, HARRIS JOHNSTON, [b], b Dharmsala India Jul 14 1884; WestmC Pa 1904, PrU MA 09; PTS 08-09, PittsburghTS ThB 09-11, HartfordTS 19-20, Biblical Sem STM 29-30; ord UPCNA Pby Mercer Aug 17 11; tchr India 04-07, msny India 11-?, prin GujranwalaTS India 22-47, translating the Bible 48-52, gen treasurer and sec Pakistan Mission 52-53, gen treasurer 53-?, pres West Pakistan Chr Council 52-54; WestmC Pa DD 30; d New Wilmington Pa Dec 11 59; 5654*

STUKES, SAMUEL GUERRY, [B], b Manning SC Oct 1 1887; DavidsonC 1908, PrU MA 10, YaleU 16-17, DavidsonC PhD 46; PTS 08-11, BD 12-13; lic Pby Harmony Jun 11; prof Agnes ScottC Decatur Ga 13-17, dean 37-57; USArmy 18; d Atlanta Ga Oct 23 75; 5625*

SULLENBERGER, LINN PERRY, [B], b Ponca Nebr Oct 12 1887; BellevueC 1908, PrU MA 11; PTS 08-09, OmahaTS 09-10, PTS 10-11; ord Pby Niobrara May 15 11; msny Guatemala 11-18, ss Osmond Nebr 18-21, msny Guatemala 21-56; HastingsC DD 29; d Fremont Nebr Jun 5 57; 5626*

SUZUKI, TADASHIGE, [M], b Nakamura Japan May 26 1878; Sapporo ImperialU Japan 1904; San FranciscoTS 05-08, PTS 10-11; ord Pby San Francisco Aug 20 08; msny Salinas Calif 08-09, msny Ogden Utah 09-10, evang Japan 11-24; d Sapporo Japan Oct 21 24; 5655*

TALMAGE, FRANKLIN CRANE, [G], b New Orleans La Jan 6 1887; TulaneU 1908; Southwestern PbnU 08-10, PTS 10-11; ord Pby New Orleans Oct 18 11; ch msny New Orleans La 11, p Amite 11-13, p Covington, Slidell and Madisonville 13-19, ss Covington and Madisonville 19-24, p Kirkwood ch Atlanta Ga 24-37, supt Home Missions Pby Atlanta 37-50, sec Ch Extension 50-57, ss Orange Park Fla 57-62, ss North Shore ch Jacksonville 64-69, tchr men's bible class Springfield ch 69-74; KingC Tenn DD 42; d Jacksonville Fla Apr 17 74; 5656*

TANIS, EDWARD JAMES, [G], b Paterson NJ Feb 16 1887; CalvinC 1908; CalvinTS 07-10, PTS 10-11; ord Chr Ref Ch Jun 08; p Kenosha Wis 10-12, p Broadway ch Grand Rapids Mich 12-19, p 1st ch 19-27, p 2nd ch Englewood ch Chicago Ill 28-42, tchr Grand Rapids high sch Mich 42-43, p 2nd ch Grand Haven 43-56, p em 56-58; d Dec 6 58; 5657*

THOMAS, ELI ADOLPHUS, [M], b Ozark Ala Nov 17 1881; Southwestern PbnU 1907; Southwestern PbnU BD 07-09, PTS BD 10-11; ord Pby Ebenezer Oct 17 09; p Moorefield and Mayslick Ky 09-10, p 1st ch Cedartown Ga 11-13, p East Point 13-14, ss East and South Macon 14-16, ss Pby Atlanta 16-17, p Capital View ch Atlanta 17-21, p Oakhurst ch 21-22, ss Midway and Salem 22-25, ss Salem 22-38; YMCA war service 17-18; d Atlanta Ga Oct 24 38; 5658*

THOMPSON, MOSES ANDREW, [G], b Londonderry Ireland Nov 14 1884; MageeC Londonderry 1905-07; MageeC theol dept 07-10, PTS 10-11; ord Pby Ahoghill Aug 13 12; p Killymurris ch Glarryford Belfast Ireland 12-25, p Mountpottinger ch Belfast 25-53; d Donaghadee Northern Ireland Sept 1 62; 5659*

TOWNLEY, DAVID, [B], b Londonderry Ireland Dec 13 1882; RoyalU Dublin 1909; MageeC Londonderry theol dept 08-09, PTS 09-11; ord Pby Wichita Jun 12 11; p 1st ch Derby Kans 11-14, p 1st ch Lyons 14-20, p 1st ch Abilene 21-53; CEmporia DD 34; d Manhattan Kans Jan 29 63; 5627*

VAN DER MERWE, JACOBUS ALWYN, [M], b Calvinia Cape Province South Africa Jun 11 1881; VictoriaC South Africa 1906; StellenboschTS South Africa 07-10, PTS BD 10-11; ord Dutch Ref Ch South Africa Feb 13 14; traveling sec Chr Endeavor Movement South Africa 12-13, p Laingsburg 14-29, evang Calvinia 29-?; d Mar 27 57; 5660*

VAN DYKE, FRANK, [b], b Le Mars Iowa Oct 10 1880; UDenver; PTS 1908-09; lic Bapt Ch Le Mars Iowa 1899; d; 5661*

WAGNER, DAVID DENMAN, [B], b Cedar Rapids Iowa Nov 17 1880; CoeC 1908, PrU MA 10; PTS 08-11; ord Pby Dubuque Nov 7 11; p Walker and Cono Center Iowa 11-12, oc s Cedar Rapids 12-13, ss Atkins and Newhall 13-17, p Delmar 17-18, p Coggon 18-23, p Meridale NY 24-34, p Thompson Ridge 35-42, p Roscoe 42-46, re 46; d Thornville Ohio Jun 28 70; 5628*

WHITE, NEIL OLIVER, [B], b Dunedin New Zealand Nov 4 1879; OtagoU New Zealand 1904-07; KnoxC New Zealand 07-08, KnoxC Toronto 08-09, PTS 10-11; ord Pby Pembina Jun 15 11; p Knox ch Minto ND 11-14, p St Andrews ch Waipukurau New Zealand 14-16, p Riccarton 18-23, p Helensville 23-27, p Dargaville 27-?; chap New Zealand Army 16-17; d; 5629*

1912

ASTON, ARTHUR, [b], b Wall England Sept 20 1886; CoeC 1907, PrU 08-09, MA 12; PTS 07-08, McCormickTS 11-12; ord Pby Cedar Rapids Jun 12 12; tchr 09-10, tchr CoeC Cedar Rapids Iowa 12-14, tchr SimpsonC Indianola 14-15, p Relay Md 15-22, business; d Baltimore Md Jul 13 38; 5701*

AXFORD, JOHN HALL, [B], b Selma Ala May 8 1889; DavidsonC 1908; PTS 08-12; ord Pby Tuscaloosa Jun 14 12; ss Demopolis Ala 12, p 13-19, ss Faunsdale 13-18, business; YMCA war service; d Birmingham Ala Mar 6 29; 5662*

BARNARD, DANIEL FRANCOIS, [M], b Montague South Africa Aug 6 1884; VictoriaC South Africa 1905; StellenboschTS 08-11, PTS BD 11-12, G S Green Fellow OT literature 12-13; ord Dutch Ref Ch South Africa Aug 19 13, p Observatory South Africa 13-14; d Rondebusch South Africa Oct 30 14; 5702*

BARR, HARRY WILLIAM, [B], b Amanda Ohio Apr 3 1882; CWooster 1909; PTS 09-12; ord Pby Dayton Jun 17 12; p Bradford Ohio 12-15, ss Oakland Park and Crestview chs Columbus 15-19, p 1st ch Urbana 19-41, supt Ohio Pbn Home for Aged Sidney 41-52, re 52; COzarks DD 22, CWooster DD 40; d Sidney Ohio Nov 12 60; 5663*

BELL, HOWARD JAMES, [B], b Auburn NY Aug 26 1887; LafayetteC 1909, PrU MA 11; PTS 09-12; ord Pby Washington City Nov 10 12; asst p 4th ch Washington DC 12-15, p 1st ch Freeland Pa 15-18, p 2nd ch Chester 18-23, p West Hope ch Phila 23-32, p Mt Carmel ch Glenside 32-53, re 53; LafayetteC DD 25; d Oreland Pa Sept 28 59; 5664*

BENBOW, EARL WILLIAM, [b], b Fort Madison Iowa Oct 5 1886; CoeC 1909, PrU MA 11; PTS 09-11, McCormickTS BD 11-12; ord Pby Cedar Rapids Apr 12 12; p Onslow and Bethel chs Onslow Iowa 12-16, p Hersman Ill 16-19, p 1st ch Grundy Center Iowa 19-25, p 3rd ch Sioux City 25-30, p UWashington Seattle 30-45, p 1st ch Dallas Oreg 45-55, re 55; CoeC DD 34; d Medford Oreg Dec 20 66; 5703*

BERRY, PAUL STURGEON, [B], b Cleveland Ohio Jan 26 1884; Western ReserveU 98, PrU MA 1912; PTS 09-12; ord Pby Huntingdon Jun 10 12; p Glen Richey Pa 12-15,

travel 15-20, ss Jemez Springs NMex 20-52, re 52; d May 15 64; 5665*

BIRD, REMSEN DUBOIS, [B], b NYC NY Jan 3 1888; LafayetteC 1909; PTS BD 09-12, Gelston-Winthrop Fellow ch hist UBerlin 12-13; ord Pby North River Jun 26 12; instr PTS 13-15, prof ch hist San FranciscoTS 15-21, pres OccidentalC Los Angeles 21-45, re 45; LafayetteC DD 19, UCLA LLD, USouthern California LittD; d Apr 9 71; 5666*

BLIGNAULT, JAN HENDRIK, [G], b Calitzdorp Cape Province South Africa Jan 16 1882; VictoriaC South Africa 1907; StellenboschTS 08-11, PTS 11-12; ord Dutch Ref Ch South Africa Jan 25 13; p Smithfield South Africa 13-23; d Cape Town South Africa Jun 27 23; 5704*

BORDEN, WILLIAM WHITING, [B], b Chicago Ill Nov 1 1887; YaleU 1909; PTS 09-12; ord Moody Ch Chicago Sept 21 12; msny China 12; d Cairo Egypt Apr 9 13; 5667*

BUYERS, WILLIAM BUCHANAN, [B], b Honey Brook Pa Jul 27 1880; PrU 1904; PTS 09-12; ord Pby Chester Jun 17 12; tchr 04-09, msny Hyden Ky 12-23, p Latta meml ch Christiana Pa 23-46, ss Hyden Ky 46-50; 5668

CARVER, WALLACE HARPER, [B], b Phila Pa Jun 13 1886; PrU 1909, MA 09-11; PTS BD 09-12; lic Pby New Brunswick; ord Pby North River Jun 5 12; p 1st ch Beacon NY 12-17, p 2nd ch Rahway NJ 17-27, p Northminster ch Evanston Ill 27-30, p 1st ch Colorado Springs Colo 30-37, p 1st ch Kearny NJ 37-56; COzarks DD 30; 5669

CLARK, ELDRED JAMES, [B], b Stamford Nebr Dec 14 1880; Leland StanfordU 1909; PTS 09-12; ord Pby St Cloud Jun 9 12; p Paynesville Minn 12-14, p Pine City 14-19, DRE and dir music Federated ch Janesville Wis 19-20, p Hallock Minn 20-24, p Terra Bella Calif 24-36, p Gustine 36-39, p Menlo Park 39-42, business 42-51, re 51; d San José Calif Dec 25 67; 5670*

CLAUDY, JOHN WILLIAM, [B], b Baltimore Md Sept 16 1889; Washington & LeeU 1909; PTS 09-12; ord Pby Pittsburgh May 20 12; asst p 1st ch Pittsburgh Pa 12-15, asst p Watson meml ch Pittsburgh 15-24, dir Bureau Delinquents & Defectives Board Chr Edn 24-26, dept moral welfare 26-28, sec Pittsburgh Council Chs of Chr 28-31, gen supt Rockview Prison Farm Western State Penitentiary 31-50, warden Western State Penitentiary 50-53, re 53; Washington & LeeU DD 24; d Winter Park Fla Apr 29 57; 5671 *

CRAIN, ANDERSON, [G], b Hoguestown Pa Feb 17 1870; OccidentalC 1900-01; LaneTS 01-03, WhittierC theol dept 03-04, PTS 11-12; ord Pby Dayton 04; p Oberlin Kans 05-06, evang Bellevue Nebr 07-08, ss Acworth NH 10-11, p Carpenter Calif 14-20, p Mt Shasta ch Weed 20-29, p Nashes Wash 29-30, ss Emmanuel ch Spokane 30-43; d Spokane Wash Nov 8 43; 5705*

DARLEY, FREDERICK FLECK, [B], b Fontanelle Iowa Mar 11 1884; WestmU 1909, PrU MA 11; PTS 09-12; ord evang Pby Newark May 14 12; msny Venezuela 12-25, oc s Denver Colo 25-27, p 1st ch Silver City NMex 27-45, oc s Columbia Calif 45-46, p Community ch Buckley Wash 46-48, ill health; d Katonah Iowa Sept 25 71; 5672*

DICKSON, THOMAS SINCLAIR, [B], b Phila Pa Jun 1 1888; UPennsylvania 1909; PTS 09-12; ord Pby Morris and Orange Apr 9 12; p Ridgeview ch West Orange NJ 12-14, asst p Immanuel ch Milwaukee Wis 14-16, p Juniata Pa 16-20, asso p 1st ch Johnstown Pa 20-23, p 1st ch New Kensington 23-28, p 1st ch Warren 28-37, p 1st ch York 27-53; YMCA war service 17-18; TennentC Chr Edn DD 35, Washington & JeffersonC DD 40; d York Pa Aug 8 53; 5673*

DYKSTRA, JOHN ALBERT, [b], b Grand Rapids Mich Jun 10 1886; HopeC 1909; PTS 09-10, New BrunswickTS 10-11; ord Ref Ch Am Classis Green Oct 12 12; asst p Groves ch Weehawken NJ 11-12, p 1st ch Catskill NY 12-18, p Hamilton Grange ch NYC 18-19, p Central ch Grand Rapids Mich 19-54; HopeC DD 24, pres Gen Syn Ref Ch Am 39; d Grand Rapids Mich Jun 12 68; 5706*

EDWARDS, DAVID REED, [B], b Newark NJ Feb 25 1888; LafayetteC 1909, PrU MA 13; PTS 09-12, Gelston-Winthrop Fellow apologetics BD 12-13; ord Pby Newark May 17 12; msny Santiago Chile 13-14, msny Curicó 14-16, msny Santiago 17-19, msny Taltal 20-24, msny Valparaiso 24-40, msny Antofagasta 41-47, msny Santiago 48-49, p Portland and Mt Bethel Pa 49-58, p em 58-62; WashingtonC Tenn DD 19; d Winston-Salem NC Sept 13 62; 5674*

ELSING, WARREN, [B], b Brooklyn NY Nov 29 1884; PrU 1908; PTS 09-10, UnionTS NYC 10-11, PTS 11-12; ord evang Pby New York Apr 14 12; p Galeton Pa 13-15, p 2nd ch Cranbury NJ 15-18, p Van Nuys Calif 19-22, p 1st ch Patterson 22-25, p 1st ch Exeter 25-30; d Cincinnati Ohio Jun 4 30; 5675 *

EVANS, HUGH IVAN, [B], b Delaware Ohio May 6 1887; CWooster 1909; PTS BD 09-12; ord Pby Athens May 14 12; p 1st ch Gallipolis Ohio 12-17, p 1st ch Marysville 17-21, p 2nd ch Portsmouth 21-23, p Westm ch Dayton 23-55, dir foundation UPCUSA NYC NY 55-58; CWooster DD 25, CarrollC STD 50, mod Gen Assembly 50; d NYC NY Apr 24 58; 5676*

FERGUSON, EDWIN PERCIVAL, [G], b Jamaica British West Indies Feb 23 1877; HowardU BD 07-11, PTS 11-12; lic Pby Washington City Jun 11; tchr, ss Jericho NJ 12; d; 5707*

FINDLAY, HARRY JOHN, [b], b Millersburg Ohio Aug 17 1882; CWooster 1908; WesternTS Pa 09-10, PTS 10-11, McCormickTS 13-14; ord Pby Wooster Jun 9 14; ss Fairfax Mo 14-18, p Roanoke ch Kansas City 18-26, p 1st ch Shenandoah Iowa 26-29, p Morningside ch Sioux City 29-35, p 1st ch Newton 35-38, p 1st ch Mediapolis 38-48, re 48; Buena VistaC DD 30; d La Grange Ga Oct 30 64; 5708*

FITZWATER, PERRY BRAXTON, [G], b Hardy County WVa Sept 8 1871; BridgewaterC 93-96; Moody Bible Inst 98-99, XeniaTS 1902-05, PTS 11-12; ord United Brethren Ch 09; tchr, prof bible LordsburgC Calif 11, prof bible and theol Moody Bible Inst Chicago Ill 13-53, business Chicago 53-?; MuskingumC DD 09; d Dec 29 57; 5709*

FOSTER, NATHANIEL RUE, [B], b Imlaystown NJ Jun 13 1884; LafayetteC 1909; PTS 09-12; ord Pby Brooklyn Jun 3 12; p Cuyler ch Brooklyn NY 12; d Somerville NJ Jun 17 12; 5677*

FOURIE, LOUIS JOHANNES, [G], b Fouriesburg South Africa Oct 12 1882; VictoriaC South Africa 1905-06, FreeU Amsterdam 12; StellenboschTS 08-11, PTS 12-13; ord Dutch Ref Ch South Africa Aug 1 13; p Jepperstown Transvaal South Africa 13-21, p Middleburg Cape Province 21-?; d; 5710*

FRAREY, JOHN HARVEY, [B], b Blythe Ontario Canada Sept 4 1879; PTS 1909-12; ord Pby Adams Oct 4 12; p Blackduck Minn 12-17, p Blue Earth Minn 17-23, p Worthington 23-30, msny p Hallock, Northcote, Stephen and Argyle 30-32; d Hallock Minn Jan 17 32; 5678*

FRASER, JAMES WALLACE, [b], b Las Vegas NMex Mar 26 1889; New WindsorC 1909, MA 12; PTS 09-11, 12-13, WesternTS STB 13-14; ord Pby Kittanning May 28 14; msny Alberta Canada 10, supply p Pby Baltimore 11-12, p Plumville, Sagamore and Atwood Pa 14-18, p Ellicott City Md 19-20, p Ebenezer and Clarksburg Pa 20-24, p

Girard 24-26, p New Bethlehm 26-57, re 57; Blue RidgeC DD 23; 5711

GORDON, WILLIAM PARKS, [M], b Hanover Ind Mar 25 1882; MonmouthC Ill 1905, MA 08; XeniaTS 06-09, PTS BD 11-12; ord UPCNA Pby Delaware Jun 22 09; p West Delhi ch Delhi NY 09-11, p Colona Pa 12-14, p Farrell 14-18, p Lebanon ch West Middlesex 18-21, prin Frenchburg Ky 21-26, prin and p Greenville Tenn 26-31, p Stanton 31-38, p Zenith Kans 38-43, p Winterset Iowa 43-49, p Hopewell Asso Ref ch Covington Ga 49-50, re 50; d Winterset Iowa Sept 24 51; 5712*

GOUWENS, TEUNIS EARL, [b], b South Holland Ill Jul 13 1886; HopeC 1909, MA 12; PTS 09-10, New BrunswickTS BD 10-13, UnionTS NYC 13-14; ord Ref Ch Am Classis New York May 28 13; asso p Fort Washington 13-15, p Community ch Mountain Lakes NJ 15-21, p 2nd pbn ch Louisville Ky 26-40, prof homiletics Louisville PbnTS 40-49, ill health; CentreC Ky DD 24; d; 5713 *

GREEN, HARRY, [b], b Atwood Ill Jul 4 1878; DrakeU 1910; PTS 10-11; ord Disciples of Christ Ch; p Boone Mo, p Liberal, p Ozark, p Galena, p Cabool 25-26, p Mansfield 26-43; d; 5714*

GREER, BAXTER DIXON DODDERIDGE, [M], b Anna Tex Dec 28 1880; AustinC 1905; Austin PbnTS BD 05-08, PTS BD 11-12; ord Pby Western Texas Jul 7 08; p Pine st ch San Antonio Tex 08-11, prof bible and phil Daniel BarkerC Brownwood 12-20, p San Saba 13-22, p 1st ch Temple 22-28, p Highland Park ch San Antonio 28-47, p em 47-62, p New Hope ch San Saba 47-?, p 1st ch Comanche 55-62; Daniel BakerC DD 16; d San Antonio Tex Dec 22 62; 5715*

GRIFFITH, SHANNON AUGUST, [B], b Green County Pa Aug 1 1886; FindlayC 1909, MA 12; PTS 09-10, McCormickTS 10-11, PTS 11-12; ord Ch of God Jun 10 10; p 1st ch Goodland Ind 12-15, p 1st ch Gibson City Ill 15-17, p 1st ch Jackson Mich 19-?; chap USArmy 17-19; d; 5679*

GROSS, JOHN H, [B], b Mt Pleasant Pa Jun 7 1884; FindlayC 1906, MA 12, UPittsburgh 12; WesternTS Pa 09-11, PTS 11-12; ord Pby Dayton Jun 11 12; tchr 06-09, p Covington Ohio 12-16, p Marietta 16-21, p Fort Scott Kans 22-25, treasurer Board Pensions Phila Pa 25-36, investment counselling 36-51; YMCA war service 18-19; CEmporia DD 24, LincolnU LLD 47; d Phila Pa Jan 1 51; 5680*

HESS, WILLIAM SAMUEL, [B], b Carrol county Md Apr 16 1888; New WindsorC 1909; PTS 09-12; ord Pby Lackawanna Jun 27 12; p 1st ch Nicholson Pa 12-13, asso p Westm ch Wilkes-Barre 14-18, p Westm ch Grand Rapids Mich 14-25, p Hagerstown ch Hagerstown Md 25-40, p 1st ch Huntington NY 40-60, re 60; AlmaC DD 19; 5681

HILLIS, EARL DOUGLAS, [b], b Bainbridge Ind Jun 4 1883; OccidentalC 1909; McCormickTS 09-10, PTS 10-11, McCormickTS 11-13; ord Pby Los Angeles Jun 24 13; ss Meml ch Bell Calif 13-20, business Los Angeles 20-25, ss 1st ch Bishop 25-46, ss Folsom 46-49; d Folsom Calif Oct 1 49; 5716*

HOEKSEMA, GERRIT, [G], b Westerwytwert Netherlands Dec 20 1886; CalvinC 1903-08; CalvinTS 08-11, PTS 11-12; ord Chr Ref Ch Jun 2 11; p Ellsworth Mich 12-13, p Bethel ch Grand Rapids 13-26, p 3rd Roseland ch Chicago Ill 26-58, p em 58-69; d Chicago Ill 69; 5717*

HOOD, SOLOMON PORTER, [G], b Lancaster City Pa Jul 30 1853; LincolnU 73, MA 77; LincolnUTS BD 78-81, PTS 1911-12, UnionTS NYC 19-20; ord Pby Chester Jun 6 1881; tchr, asst p Shiloh NY 80-84, prin Beaufort Normal Acad 84-89, msny Haiti British West Indies 89-93, p Morris Brown ME ch Phila Pa 93-95, p Lamott ch Phila 95-97, p Reading 97-1902, p Frankfort 02-06, p Harrisburg 06-09, p Orange NJ 09-12, p ME ch Trenton NJ 12-17, dist supt 17-21; LivingstonC Salisbury NC DD 00, LincolnU DD 02, LLD 23; d 43; 5718*

HUFFMAN, FRANK HARL, [B], b Freeland Ohio Jun 17 1882; Ohio WesleyanC 1909, PrU MA 11; PTS 09-12; ord Pby Newcastle Jul 17 12; p West Nottingham ch Colora Md 12-17, tchr bible West Nottingham Acad Colora 12-17, prin 17-18, p Babcock meml ch Baltimore 18-26, p West Side ch Englewood NJ 25-52; BloomfieldC DD 48; d Englewood NJ Jun 6 52; 5682*

JONES, OLIN MCKENDREE, [B], b Spring Arbor Mich Feb 12 1885; BeloitC 1909, ColumbiaU MA 18, UPennsylvania 20-21, ColumbiaU PhD 27; PTS 09-10, McCormickTS 10-11, PTS 11-12; ord Pby Central Washington Jan 21 13; p 1st ch North Yakima Wash 13-17, p 4th ch Phila Pa 18-28, p Glen Avon ch Duluth Minn 28-37, int p 37-38, asst prof phil HofstraC Hempstead NY 46-52, asst prof phil Long IslandU Brooklyn 47-54, asst prof contemporary civilization and english QueensC NYC 54-57; WhitworthC DD 62; d NYC NY May 1 66; 5683*

JOUBERT, DANIEL STEPHANUS BURGER, [M], b Murraysburg Cape Province South Africa Sept 3 1885; VictoriaC South Africa 1907; StellenboschTS 08-10, PTS BD 11-12; ord Dutch Ref Ch South Africa Nov 13 12; asst p Worcester South Africa 12-13, asst p Potchefstroom 14-15, sec British & Foreign Bible Soc Cape Town 16-21, p Cape Town 21-25, p Wellington 25-?; d Wellington South Africa Jul 35; 5719*

KERR, EDGAR DAVIS, [M], b Charlotte NC Nov 17 1881; DavidsonC 1904; ColumbiaTS BD 04-07, PTS BD 11-12; ord Pby East Alabama Sept 15 07; p Highland Park ch Montgomery Ala 07-10, p Waynesville NC 10-11, p Newberry SC 12-27, prof hebrew ColumbiaTS 15-54; PbnC SC DD 22; d Decatur Ga Sept 2 54; 5720*

KUIPER, RIENK BOUKE, [M], b Garrelsweer Netherlands Jan 31 1886; UChicago 1907, IndianaU MA 07-8; CalvinTS 08-11, PTS Gelston-Winthrop Fellow didactics and polemical theol BD 11-12; ord Chr Ref Ch Classis Zeeland Jul 12; p Overisel Mich 12-14, p West Leonard ch Grand Rapids 14-17, p Sherman st ch Grand Rapids 17-23, p 2nd ch Kalamazoo 23-25, p Lagrave ave ch Grand Rapids 25-29, prof systematic theol WestmTS Phila Pa 29-30, pres CalvinC Grand Rapids Mich 30-33, prof practical theol WestmTS Phila Pa 33-52, pres CalvinTS Grand Rapids Mich 52-56; mod Gen Assembly Orthodox Pbn Ch 31; d Grand Rapids Mich Apr 22 66; 5721*

LOUDERBOUGH, JOHN JANVIER, [B], b Salem NJ May 30 1885; PrU 1907, MA 09; PTS 09-12, Biblical Sem 26-27; ord Pby West Jersey Jun 19 12; tchr 07-09, asst p 1st ch Newburgh NY 12-14, p West Side park chapel Newark NJ 14-18, p Holland meml ch Phila Pa 18-25, p 1st congl ch Elizabeth NJ 27-35, p 1st ch Palisades Park 35-53; d Palisades Park NJ Sept 16 53; 5684*

MACKAY, HENRY JOSEPH, [B], b Boston Mass May 14 1865; McGillU Montreal 1906-08; PbnC Montreal 09-10, PTS 10-12; p South Hill ch South Vancouver British Columbia Canada 13-18, p Delia Alberta 19-21, DRE Dovercourt rd ch Toronto Ontario 24-26, DRE Centennial United ch Toronto 26-28, p Davenport road ch Toronto 28-45, asst p St Andrew's United ch 45-54; d Toronto Ontario Canada Feb 26 62; 5685*

MCCLUNG, ARTHUR JAMES, [B], b Greely Nebr Jul 6 1888; DoaneC 1909; OmahaTS 09-11, PTS 11-12; ord Pby Omaha Nov 7 12; p Benson ch Omaha Nebr 12-18, p Westm ch St Joseph Mo 19-26, p 1st and Calvary ch Springfield 26-62; YMCA war service 18; Missouri ValleyC DD 23, DoaneC DD 47; d Rock Island Ill Feb 19 74; 5686*

MCCONKEY, FREDERICK PAUL, [B], b Grove City Pa Feb 2 1887; Grove CityC 1909, PrU MA 12; PTS 09-12; ord Pby Westminster Jun 12 12; p Centre ch New Park Pa 12-15, p Grove City 15-20, p Gaston ch Phila 20-27, p Immanuel ch Detroit Mich 27-41, p 1st ch Seattle Wash 41-53, p em 53-66; Grove CityC DD 25; d Seattle Wash Feb 26 66; 5687*

MCCOWN, ROSS SAMUEL, [b], b Fayetteville Tenn Apr 26 1880; WestmC Pa 1906; PTS 09-10, McCormickTS 10-12; ord Pby Mattoon Apr 9 12; sec YMCA, p Kansas Ill 12-17, p Pontiac 17-24, p Beatrice Nebr 24-46, p em 46-54; HastingsC DD 31; d Beatrice Nebr Dec 5 54; 5722*

MCKEE, ROBERT SPROULE, [B], b Indianapolis Ind Jun 21 1888; WestmC Mo 1908; PTS 09-12; ord Pby West Jersey Jun 19 12; tchr, p Mays Landing NJ 12-14, p Wyoming Pa 14-20, p 1st ch Weatherford Tex 20-23, p Carlsbad NMex 24-25, p Westm ch El Paso Tex 26-29, p Clarendon 29-39, p 1st ch Irving 39-61; d Aurora Calif Feb 10 70; 5688*

MCWILLIAMS, JOHN ROSE, [b], b West Moreland County Pa Feb 23 1882; Grove CityC 1909; PTS 09-11, McCormickTS BD 12-13; ord Pby Flint May 7 13; p 1st ch Fenton Mich 13-19, p Redford ave ch Detroit 19-48; d Detroit Mich Feb 8 48; 5723*

MEETER, HARM HENRY, [M], b Chicago Ill Apr 29 1886; CalvinC 1908; CalvinTS 08-11, PTS BD 11-18, FreeU Amsterdam Gelston-Winthrop Fellow didactics and polemical theol ThD 13-16; ord Chr Ref Ch Jan 11 17; p Neland ave ch Grand Rapids Mich 17-26, prof bible CalvinC 26-56; FreeU Amsterdam DD 16; d Grand Rapids Mich Jul 9 63; 5724*

MEINDERS, HANS JOHN, [B], b Ostfriesland Germany Sept 22 1877; HopeC 1909, MA 12; WesternTS Mich 09-10, PTS 10-12, BD 14-15; ord Pby Mankato Oct 30 12; ss Lismore and Hardwick Minn 12-14, ss Castlewood SD 16-17, ss Beaver Creek Minn 18-23, ss Barnston Nebr 23, p 24-26, ss Auburn Kans 26-39; d Auburn Kans Mar 21 39; 5689*

MIYOSHI, TSUTOMU, [b], b Kochi Japan Jul 1 1879; Meiji Gakuin theol dept 1902-04; OmahaTS 08-09, PTS 09-12; ord Pby Manchuria Nov 11 12; p Darien Manchuria 12-27, p Fujimicho ch Tokyo Japan 27-?; d; 5725*

MOODIE, ROBERT THOMAS, [B], b Perth Ontario Canada Aug 23 1871; McGillU Montreal 1909; PTS 09-12; ord Pby Superior Jul 14 13; p White River Ontario Canada 13-15, p Mt Pleasant and Burford 15-20, ill health; d Gravenhurst Ontario Canada Jan 21 29; 5690*

MULDER, JACOB, [G], b Crisp Mich Nov 27 1884; CalvinC 1906-08; CalvinTS 08-11, PTS 11-12; ord Chr Ref Ch Classis Grand Rapids East Sept 1 12; p West Side ch Cleveland Ohio 12-15, p Luctor Kans 15-21, p Sheldon Iowa 21-25, p Everett Wash 25-28, p Monarch and Granum chs Alberta Canada 28-42, p Estelline SD 42-44, p Holland Minn 44-49, p Cedar Iowa 49-52, p em 52-65; d Holland Mich Mar 18 65; 5726*

MUYSKENS, JOHN, [B], b Alton Iowa May 30 1885; GrinnellC 1909; PTS 09-12; ord Ref Ch Am Classis Ulster Jul 2 12; p Port Ewen NY 12-15, p Piermont 15-17, asst p 2nd pbn ch Newark NJ 17-18, p 1st ch Red Bank 18-27, p 1st ch Wheeling WVa 27-30, p Grace ch Jenkintown Pa 30-48; Davis & ElkinsC DD 29, BeaverC LLD 47; d Jenkintown Pa Feb 19 48; 5691*

NICOL, WILLIAM, [M], b Robertson Cape Province South Africa Mar 23 1887; VictoriaC South Africa 1906, FreeU Amsterdam 10-11; StellenboschTS South Africa 08-10, PTS BD 11-12, StellenboschTS PhD 44; ord Dutch Ref Ch South Africa Aug 8 13; gen sec Student Chr Assn South Africa, p Johannesburg 13-38, p Pretoria 38-48, administrator province Transvaal 48-58; d Pretoria South Africa Jun 21 67; 5727*

NORTHWOOD, ARTHUR, [B], b Franklin NJ Jun 18 1886; PrU 1909, MA 11; PTS 09-12; ord Pby Westminster Jun 12 12; p Chestnut Level Pa 12-20, p Elizabeth ave ch Newark NJ 20-60; MaryvilleC Tenn DD 21; d NYC NY Jun 19 63; 5692*

PAIST, JOHN BROOK, [b], b Collegeville Pa Feb 4 1887; UrsinusC 1908; PTS 09-10; business Lansdowne Pa 10-48, re 48; d; 5728*

PAPPERMAN, GUSTAV ADOLPH, [b], b Baltimore Md Oct 22 1882; UDelaware 1909, MA 13; PTS 09-11, McCormickTS BD 11-13; ord Pby Muncie May 13 13; p Winchester Ind 13-14, p 1st ch Lockport NY 14-20, exec sec Pby Buffalo 20-24, p Westm ch Decatur Ill 24-31, p Irving park ch Chicago Ill 32-44, p 1st ch Harvard 44-54, re 54; WabashC DD 23, UDelaware DD 40; d Rock Hall Md Sept 68; 5729*

PERPETUO, ANTONIO HONORIO, [B], b Sept 27 1883; CWooster 1909, PrU MA 12; PTS 09-12, EvangelicalTS Dallas ThM; ord Pby Wooster May 20 12; ss Vienna ch Warren Ohio 12-16, tchr Lorain 16-18, tchr El Paso Tex 18-20, prof semitics Austin PbnTS 20-23, p Georgetown 20-23, prof semitics EvangelicalTS Dallas 24-28, dean Bob JonesC College Point Fla 29-35, p Panama City 32-35, ss Union City NJ 35-43; Bob JonesU DD 31; d Trenton NJ Feb 7 43; 5693*

PHIPPS, CHARLES HENRY, [M], b Greensboro NC Apr 18 1884; DavidsonC 1908; UnionTS Va BD 08-11, PTS BD 11-12; ord Pby Orange Jun 18 12; p Thomasville and Ashboro NC 12-14, p Windy Cave Va 14-19, p Martinsville 19-24, p Princeton WVa 24-29, ss Mt Horeb Va 29-49, re 49; d Waynesboro Va Mar 25 55; 5730*

RATH, CHRISTIAN GOTTLOB, [G], b Neuffen Germany Jan 19 1874; NorthwesternC Ill 99-1901; EvangelicalTS Ill 1899-1901, PTS 11-13; ord Evangelical Ch Apr 30 04; p 2nd ch Baltimore Md 02-06, p Salem ch Baltimore 06-11, p St John's ch Trenton NJ 11-14, p St Paul's ch Phila Pa 14-23, p St John's ch Brooklyn NY 23-30, p Trinity ch North Bergen NJ 30-37, supt Evangelical Deaconess Hospital Brooklyn NY 37-43, re 43; d 58; 5731*

RENTOUL, ALEXANDER THEODORE, [b], b Darlington England Nov 21 1886; Queen'sU Belfast 1909; Assembly'sC Belfast 09-10, PTS 10-11; ord Pby Castledanson Oct 15 20; p Castledanson Ireland 20-31, p Ballycarry 31-53, re 53; YMCA war service 17-19; d; 5732*

ROOS, JOHANNES DANIEL, [G], b Helderberg Stellenbosch South Africa Sept 10 1882; VictoriaC South Africa 1906; StellenboschTS 08-10, FreeU Amsterdam 11, PTS 11-12; ord Dutch Ref Ch South Africa Jan 17 13; tchr, p Zwartruggens South Africa 13-38, p Van Wyksvlei 40-41, p Keetmanshoop Southwest Africa 42-44, p Kuruman Cape Province 45-?; d; 5733*

RUTHERFORD, JOHN MILTON, [G], b Walton NY Oct 15 1879; GenevaC 1908; Ref PbnTS 08-11, PTS 11-12, Free ChC Glasgow 12-13; ord Pby Kansas Nov 6 14; p Billings Okla 14-20, p Almonte Ontario Canada 22-?; d; 5734*

SHAFER, IRVING JONATHAN, [B], b Reading Pa Apr 15 1887; LafayetteC 1909; PTS BD 09-12; ord Pby Lehigh Jul 10-12; p 1st ch Weatherly Pa 12-18, p Calvary ch Camden NJ 18-24, asso p 1st ch Camden 24-26, p South ch Elmira NY 26-47, re 47; d Weatherly Pa Mar 13 48; 5694*

SHAW, GLENN HARVEY, [b], b Tecumseh Johnson County Nebr May 14 1882; TempleUDS BD 1906-11, PTS 11-12; ord Pby Reserve SD Sept 12 12; p helper and home

msny South Dakota 12-20, county surveyor Meade county SD 22-42, tchr Iowa, Minn and SD 14-42, re 47; 5735

SHAW, PETRUS JOHANNES BEKKER, [G], b Wolmaransstad Transvaal South Africa Dec 28 1879; VictoriaC South Africa 1905-07; StellenboschTS 08-10, PTS 11-12; ord Dutch Ref Ch South Africa Jan 11 13; p Kakamas Cape Province South Africa 13-?; d Jun 27 55; 5736*

SMYTHE, LANGDON CHEVES MCCORD, [B], b Charleston SC Feb 7 1883; UVirginia 1904, MA 04-05; PTS BD 09-12, UHeidelberg Germany Alumni Fellow NT literature 12-13; ord Pby Charleston Jun 12 12; msny Japan 13-39, res Nagoya Japan 13-39, ill health, re 39, res Charleston SC 39-41; YMCA war service 18-19; PbnC SC DD 22; d Charleston SC Feb 21 41; 5695*

STEWART, WILLIAM, [B], b Ballymena County Antrim Ireland Mar 7 1878; PrU 1909; PTS BD 09-13; ord Pby Lehigh Jan 13 13; p Bangor Pa 12-14, p Donora 14-26, p St James' and St John's chs Chatham New Brunswick Canada 26-28, ss Middletown ch Middle Island NY 29-50; d Huntington NY Mar 16 50; 5696 *

STROCK, HENRY BLAINE, [B], b Harrisburg Pa Jan 24 1887; PennsylvaniaC 1909, PrU MA 12; PTS 09-12; ord Pby Monmouth Jun 18 12; p Allentown NJ 12-14, asst p 1st ch Pittsburgh Pa 14-18, asso p Westm ch Minneapolis Minn 18-22, p 1st ch Greensburg Pa 22-35, p 1st ch Lancaster 35-53, re 53; Washington & JeffersonC DD 33; d Lancaster Pa Apr 7 67; 5697*

TALMAGE, JOHN VAN NESTE, [b], b Newark NJ Dec 30 1884; TulaneU 1907; Southwestern PbnU theol dept 07-09, PTS 09-10; ord Pby New Orleans Jul 15 10; msny Korea 10-57; d Sept 12 64; 5737*

TAXIS, ALFRED LEVIS, [B], b Phila Pa Mar 4 1889; PennsylvaniaC 1909; PTS 09-12; ord Pby Baltimore Apr 9 12; p Havre de Grace Md 12-13, home msny Zillah Wash 13-14, p Anabel ch Portland Oreg 14-16, p Olivet ch Harrisburg Pa 16-18, ss Cedar Park ch Phila 20-27, business 23-30, p Huntingdon Valley Pa 30-46; dir rel work USN 18-20; Pikes Peak Bible Sem Colo DD 32; d Phila Pa Nov 16 61; 5698*

THUT, ALBERT BECHTOL, [b], b Bluffton Ohio Jan 17 1878; Ohio NorthernU 1904; PTS 09-12; ord Pby Monmouth Jul 18 12; p Meml ch Cherokee Iowa 14-27, p Clarinda 27-42, p Federated ch Tarkio Mo 42-48, re 48; d Sept 24 55; 5738*

VALE, CLAIRE FREMONT, [b], b Ewington Ohio Jul 31 1887; WashingtonC Tenn 1909, UPennsylvania MD 16; PTS 09-11; res surgeon Receiving Hospital Detroit Mich 19-22, instr dept surgery DetroitC Medicine & Surgery 20-24, asst prof clinical surgery 24-28, asst prof surgery 28-36, prof 36-51, re 52, prof em 52-66; surgeon USArmy 18-19; d Apr 16 66; 5739*

VALE, ROY EWING, [B], b Ewington Ohio May 1885; TusculumC 1909; PTS 09-12; ord Pby New Brunswick May 29 12; p 1st ch Lambertville NJ 12-13, p 2nd ref ch am Somerville 13-17, p 2nd pbn ch Knoxville Tenn 17-21, p 1st ch Oak Park Ill 21-30, p Woodward ave ch Detroit Mich 30-40, p Tabernacle ch Indianapolis Ind 40-55; WashingtonC Tenn DD 17, MaryvilleC Tenn LLD 22, Washington & JeffersonC LLD 44, CWooster DD 45, TusculumC DD 45, Indiana CentralU LLD 45, mod Gen Assembly 44; d Indianapolis Ind Apr 1 59; 5699*

VAN ROOYEN, GERT CORNELIUS, [G], b Ladybrand South Africa Jan 21 1880; VictoriaC South Africa; StellenboschTS South Africa 08-10, PTS 11-12; ord Dutch Ref Ch South Africa Nov 21 13; asst p Pretoria South Africa 12-14, p Machadodorp Transvaal 14-24, p Durban Natal 24-?; d May 59; 5740*

VAN STRIEN, DAVID, [b], b Grand Rapids Mich Dec 11 1886; HopeC 1909, PrU 09-10; PTS 09-10, New BrunswickTS 10-12; ord Ref Ch Am Classis Grand Rapids Jun 12; msny Japan 12-20, p Rockaway ch Whitehouse NJ 20-22, p Woodcliff ch North Bergen 22-52, chap New Hampton Boys Sch New Hampton NH 52-56, p Community ch South China Maine 61—; HopeC DD 47, pres Gen Syn Ref Ch Am 51-52; 5741

WHITENER, HENRY CARROLL, [B], b Newton NC Oct 31 1885; DavidsonC 1909, PrU MA 12; PTS 09-12; ord Pby Kings Mountain Jul 9 12; msny Japan 12-24, p Frazer Pa 25-29, msny Albuquerque NMex 29-42, oc s 37-40, Federal Bureau Investigation 42-45, author and tchr Navajo language 45-50, re 50; d Livermore Calif Dec 24 64; 5700*

1913

BABBITT, JOSEPH WOODMAN, [b], b Morristown NJ Aug 3 1877; ColumbiaU 1907-10, PrU MA 13; PTS 10-13, UnionTS NYC 13-16; ord Pby North River May 15 13; p Calvary ch Newburgh NY 12-25, p Olivet ch NYC 25-31, asst p Covenant-1st ch Washington DC 31-33; d Washington DC Feb 3 33; 5790*

BARBOR, ROBERT LINUS, [B], b Dillsburg Pa May 9 1883; Grove CityC 1910; PTS 10-13; ord Pby Morris and Orange Jul 11 13; p Stirling NJ 13-17, p 1st ch Woonsocket RI 17-22, p Clarendon Hill ch West Somerville Mass 22-31, p Westm ch Bridgeport Conn 31-34, p Wissahickon Phila Pa 35-39, p Olivet ch Elkins Park 39-48, re 48, ss West Torresdale Phila 48, asst p Levittown 55-65; d Rydal Pa Aug 12 75; 5742*

BAUSCH, ROBERT AUGUSTUS, [b], b Womelsdorf Pa Mar 9 1887; AlbrightC 1909; PTS 10-11, LancasterTS 11-13; ord Ref Ch US Classis Lancaster Jun 8 13; p Hummelstown Pa 13-17, p St Paul's ch Sellersville 17-23, p Trinity ch Pottsville 23-45, re 46; d Reading Pa Feb 24 59; 5791*

BELL, WILLIAM JEFFERSON, [B], b Fergus Falls Minn Nov 14 1888; MacalesterC 1910; PTS 10-13, UnionTS NYC 20; ord Pby Red River May 13 13; msny Board Nat Missions Mesaba Iron Range Minn 13-32, field rep chr edn Minn, SD, ND, Wis 32-47, min edn Immanuel ch Los Angeles Calif 47-53, min edn Eagle Rock ch 53-55, re 55, tchr OccidentalC Los Angeles and San Anselmo Sem 56-59, int p various Calif chs 60-67; MacalesterC DD 33; 5743

BICKNELL, LUTHER MOORE, [B], b Parkerville Kans Oct 7 1884; ParkC 1910, PrU MA 12; PTS 10-13; ord Pby Olympia Aug 22 13; home msny Dupont Wash 13-15, home msny Seattle 15, p Mount Holly NJ 15-18, p Plymouth Mich 18-19, p 1st ch Winter Haven Fla 20-24, p Madison ave ch Elizabeth NJ 24-28, asso p Central ch Brooklyn NY 28-30, p 1st ch Goshen 31-39, p Olivet ch Wilmington Del 41-55; d Wilmington Del Feb 20 70; 5744*

BLAKELY, WARREN ANDREW, [M], b Clinton SC Jan 3 1874; ErskineC 95; ErskineTS 96-98, PTS BD 1912-13; ord Asso Ref Pbn Ch Dec 1 1898; p Prosperity and Orrville Ala 1898-1906; d Jan 44; 5792*

BOARDMAN, WALTER PALMER, [B], b Lancaster Pa Nov 7 1887; Franklin & MarshallC 1909, MIT 09-10; PTS 10-13; ord Pby Westminster Dec 17 13; ss Little Falls and Sartell Minn 14-15, ss Buffalo ND 15-16, p Mapleton and Newton Hamilton Pa 16-19, p Paulsboro NJ 20-23, p Forked River and Barnegat 22-33; d Barnegat NJ Mar 18 33; 5745*

BRADFORD, ARNOLD TRAVERS, [b], b Knockadoo Ireland Jan 23 1881; RoyalU Dublin 1910; PTS 10-11; business Chicago Ill 11-?; d Nov 58; 5793*

BRANSBY, CHARLES CARSON, [b], b Manchester England Sept 24 1879; Municipal Sch of Technology Manchester England, UPittsburgh; WesternTS Pa, PTS 12-13; ord Pby Otsego Jun 12 13; p 1st ch Margaretville NY 14-17, p 2nd ch Auburn 17-21, p Homewood ch Pittsburgh Pa 21-28, p 1st ch Council Bluffs Iowa 28-52, re 52, chap Chr Home for Children 53-55, asst p Centerville ch Fremont Calif 57-64, re 70; d Omaha Nebr Sept 18 74; 5794*

BROWN, ROBERT HALL MORRISON, [G], b Charlotte NC Dec 7 1872; DavidsonC 94; UnionTS Va 98-1901, PTS 12-13; ord Pby Memphis; p Goodman Miss 03-06, p Jeanerette La 06-12, ss Sumner and Charleston Miss 15-16, res Charlotte NC 21-50; d Charlotte NC Nov 26 50; 5795*

BROWNE, GEORGE FRANCIS, [B], b Bowling Green Ohio Jun 4 1887; CWooster 1909, PrU MA 12-13; PTS 10-13; lic Pby Cincinnati May 12; ord Pby Cincinnati May 13 13; msny Ichowfu and Chefoo China 13-26, asst p 1st ch Wheeling WVa 27-28, ss Fredericksburg Ohio 29-30, msny Chefoo China 30-42, staff Board Foreign Missions Pby Cincinnati Ohio and Syn Mid South 42-45, ss Cleves 45-48, ss Wayne 49-53, re 53, ss Creston-Jackson field 53, asst p Wyoming ch Cincinnati 54-55, asst p 1st ch Wooster 56-57, ss Shreve ch 58, chap Community Hospital Wooster 58-71; CWooster DD 65; 5746

CAMPBELL, HILTON ROY, [B], b Toronto Ontario Canada May 5 1883; LafayetteC 1910, Indiana CentralU PhD 16; PTS BD 10-13; ord Pby Brooklyn May 16 13; p St Albans NY 13-15, ss Mineville 15-16, p Emporium Pa 16-17, p Allenford Ontario Canada 17-19, p Dungannon 20-23, p Thompson Ridge 23-26, p Oakwood ch Toronto Ontario Canada 26-28, p Brigden Ontario 28-31, p Knox ch Windsor 31-54; d; 59; 5747*

CASSEDAY, WALTER JAMES, [b], b Phila Pa Apr 2 1867; CCity NY 83-85; PTS 1910-11; business; d 30; 5796*

CHAFFEE, ARTHUR RUSSELL, [B], b Morristown NJ Mar 25 1888; UnionC 1910, PrU MA 15, UPennsylvania 15-16; PTS 10-13, Gelston-Winthrop Fellow apologetics BD 13-14; ord Pby St Lawrence Jun 3 13; p New Egypt and Cream Ridge NJ 14-16, chap and tchr Asheville Sch for Boys Asheville NC 16-17, p Morris Plains NJ 17-19, prin Madison and Roselle Park 19-24, business 24-48; d Roselle Park NJ Mar 19 48; 5748*

CONGER, ALEXANDER MILLSPAUGH, [B], b Albany County NY Feb 18 1887; RutgersU 1910, PrU MA 13; PTS BD 10-13; ord Ref Ch Am Classis Poughkeepsie Oct 20 14; p New Hackensack NY 14-20, asst p 2nd pbn ch Newark NJ 20-24, p 1st ch Washingtonville NY 24-56, p em 56-59, re 59; YMCA war service 18; d New Milford Conn Apr 21 73; 5749*

CONNELL, JOHN, [b], b Pittsburgh Pa Jul 17 1884; Washington & JeffersonC 1910, MA 13; PTS 10-12, WesternTS Pa 12-13, STB 16; ord Pby Washington Apr 22 13; p Farmington and Scotch Ridge chs Colerain Ohio 13-14, p 1st ch New Martinsville WVa 14-18, asst p Westm ch Minneapolis Minn 18-?, asso p 22-26, p Grace ch Minneapolis 26-31, p 1st ch Jamestown NY 31-48, re 48; Washington & JeffersonC DD 27; d Lakeland Fla Jan 2 68; 5797*

CONRAD, WARREN JOHN, [B], b Reading Pa Feb 17 1888; LafayetteC 1910, PrU MA 12; ord Pby New York Jun 15 13; asst p 2nd ch NYC NY 13-15, p 1st ch Liberty 15-20, p Lycoming ch Williamsport Pa 20-25, p Covenant ch Harrisburg 25-36, p 1st westm ch Keokuk Iowa 36-48, p 1st ch Wytheville Va 48-58; Buena VistaC DD 36; d Wytheville Va Apr 10 64; 5750*

CURRY, ALBERT BRUCE, Jr, [B], b Gainesville Fla Feb 25 1887; DavidsonC 1907; Biblical Sem 09-10, UnionTS Va 10-12, PTS 12-13; ord Pby New York May 23 15; prof Biblical Sem NYC NY 13-25, visiting prof OberlinTS Ohio 27-28, asso prof practical theol UnionTS NYC NY 28-44; YMCA war service 17-19; d Oct 50; 5751*

DAUERTY, JAMES SHACKELFORD, [B], b Pittsburgh Pa Feb 12 1887; LafayetteC 1910, PrU MA 12; PTS 10-13, Prot EpiscDS ThB, ThM 31, ThD 32; ord Pby Monmouth Jul 16 13; p 1st ch Columbus NJ 13-18, p 1st ch Moorestown 18-45, re 54; d Clearwater Fla Oct 5 59; 5752*

DUNCAN, WILLIAM ALLEN, [B], b Pleasant Hill Mo May 14 1888; WestmC Mo 1910, PrU MA 12; PTS 10-13; ord Pby Lafayette Jun 14 13; p Lamar Mo 13-19, p 1st ch Aurora 19-25, p Coates st ch Moberly 25-52; d Rochester NY Sept 8 52; 5753*

EISENBERGER, WILLIAM ALBRIGHT, [B], b Columbia Pa May 4 1884; AlbrightC 1910; PTS 10-13; ord Pby Washington City Jun 10 13; p Berwyn Md 13-18, sec YMCA Washington DC 19-23, asst p New York ave ch 23-24, asst p Ch of the covenant 24-29, p 1st ch Cumberland Md 29-50, p Dickinson ch Carlisle Pa 50-53, re 53; YMCA war service 18-19; d Cumberland Md Jul 6 73; 5754 *

ELY, JOHN CALVIN, Jr, [B], b Xenia Ohio Jul 17 1889; Washington & JeffersonC 1909; WesternTS Pa 09-10, PTS 10-13; ord Pby Olympia Jul 22 13; p Mineral Wash 13-15, p Westm ch Mifflintown Pa 15-17, p Bethany ch Lancaster 17-18; chap USN 18-19; d NYC NY Feb 13 19; 5755*

ENGLE, CARROLL ANDERSON, [B], b Harpers Ferry WVa Feb 14 1884; Washington & LeeU 1907, PrU MA 12; PTS 10-13; ord Pby Fort Worth Jun 8 13; tchr 07-10, p 1st ch Sweetwater Tex 13-20, p Greenville 20-21, p 1st ch Keyser WVa 21-24, p Central ch Clarksburg 24-25, p Greenville Tex 25-29, p 1st ch Williamson WVa 29-40; OskaloosaC DD 24; d Williamson WVa Jan 24 40; 5756*

FERWERDA, FLORIS, [M], b Franeker Friesland Netherlands Jan 29 1871; HopeC 97, MA 1900; New BrunswickTS 1897-1900, PTS BD 12-13; ord Ref Ch Am Classis Bergen Oct 3 00; p Clotesville NY 00-04, p Willstone NJ 04-12, p Hamptonburgh pbn ch Campbell Hall NY 13-17, p Dover Del 17-23, p Shawnee-on-Delaware Pa 23-29, p Daretown NJ 29-34, oc s Berwyn Pa 34-35, oc s Phila 35-45, supt Pbn Home for Women Newville 45-6, oc s Carlisle 46-49, re 49; d Puerto Rico Apr 16 57; 5798*

FOWLER, ARTHUR BOUGHTON, [B], b Cohocton NY Jul 26 1883; PrU 1907; PTS 10-13; ord Pby Buffalo Jun 26 13; instr 07-10; msny Tripoli Syria 13-20, p Randall meml bapt ch Williamsville NY 21-24, p Hamburg 24-26, co-dir Radost Bible Sch Warsaw Poland 26-27, p Cherry Creek NY 27-28, p Indiana Pa 28-31, tchr EvangTS Jersey City NJ 31-32, tchr Nat Bible Inst NYC NY 32-44, dean 39-44, p Bible ch Jamestown 44-5, dean Buffalo Bible Inst 45-60; d Seattle Wash May 9 75; 5757*

FROST, ELLINWOOD ALDEN, [b], b Attica NY Jul 28 1884; UToronto 1903-06; PTS 10-13; ord Pby New York Apr 30 14; business Orillia Ontario Canada 14-?; d Madison NJ Aug 22 66; 5799*

GROTEFEND, FRIEDRICH WILHELM HUGO, [G], b Sulingen Germany Oct 16 1866; EdenTS 97-99, PTS 1912-13; ord Ref Ch US Jul 2 1899; p New Baden Ill 99-1900, p Red Bird 00-01, p Corning NY 01-02, p Auburn 02-04, p Rochester 04-10, p Trenton NJ 10-13, p Schenectady NY 13-16, p Buffalo 16-21, p Washington Tex 21-24, p Chamois Mo 24-29, p Okeene and Loyal Okla 29-32; d Okeene Mo Jun 5 32; 5800*

HAGEN, JOHN FRANCIS, [B], b Stapleton NY Nov 1 1890; MoravianC 1910; MoravianTS 10-11, PTS BD 11-13; ord Pby Westminster May 15 13; p Chanceford ch

Woodbine Pa 13-18, p Cornwall NY 20-25, chap NY Military Acad Cornwall-on-Hudson 20-42, chap USN 42-52, re 52; chap USN 18-20; d Lancaster Pa Sept 9 70; 5758*

HAMILTON, GEORGE LEONARD, [b], b Humboldt Tenn Jun 4 1883; TrinityU 1909; UnionTS NY 09-10, PTS 10-11; ord Pby Dallas 12; ss Merkel Tex 12-13, p Athens Ala 15-18, p Park City ch Knoxville Tenn 18-19, demitted ministry 22, lawyer 18-53; d; 5801*

HANSON, ANTON MARTIN, [G], b Bergen Norway Apr 15 1876; PalmerC 1904-09; PTS 12-13; ord Chr Ch Aug 28 04; tchr, p Norfolk Va 10-12, p Congl ch Excelsior Minn 13-17, p Owatonna 18-27, p Glendale Calif 27-38, p Catalina Island 39-42; d Glendale Calif Nov 58; 5802*

HELLYER, HENRY LEON, [B], b Odessa Russia Jan 15 1880; WestmC Mo 1910; PTS 10-13; ss Mizpah Jewish Mission Phila Pa 15-17, msny work, res Haddonfield NJ 22-32, res Warsaw Poland 32-?; d Redlands Calif Jun 14 68; 5759*

HERRMANN, JESSE, [B], b New Philadelphia Ohio Feb 6 1884; PrU 1910, MA 11, PhD 14; PTS 11-13, UBerlin and UMarberg; ord Pby Morris and Orange Jan 12 15; p 1st ch Asbury Park NJ 14-16, p Avondale ch Cincinnati Ohio 16-28, p 2nd ch Lexington Ky 28-53; d Lexington Ky Jul 14 53; 5760*

HINDMAN, WILLIAM BLAKE, [b], b Joliet Ill Jun 4 1888; LafayetteC 1910; PTS 10-12, McCormickTS 12-13; ord Pby Columbus May 8 13; p 1st ch Worthington Ohio 13-17, p 2nd ch Bloomington Ill 17-21, p 1st ch Aurora 21-28, p 1st ch Uniontown Pa 28-53, p Mt Washington ch Farmington 53-67; LafayetteC DD 25, WaynesburgC LLD 40; d Garrett Park Md Apr 15 70; 5803 *

IRWIN, CHESTER MARTINDALE, [b], b Oxford Pa May 8 1886; PrU 1910; PTS 10-11, McCormickTS 11-13; ord Pby Fort Wayne May 8 13; p Lima ch Howe Ind 13-16, p 1st ch Sterling Ill 16-41, p Savanna 41-43; d Savanna Ill Jun 14 43; 5804*

JACOBS, BENJAMIN FRANKLIN, [G], b Marion Ky Feb 20 1875; CumberlandU theol dept 1903-06; PTS 12-13; ord Cumberland Pbn Ch Pby Princeton Apr 5 05; p Mifflin ch Columbus Ohio 06-12, p Leon Iowa 14-16, p Millersburg Ohio 16-18, p Logan Square ch Chicago Ill 18-21, p Kings 21-25, p Grand Ridge 25-30, ss Leon Iowa 31-33, res Chicago Ill 33-34, res St Louis Mo 34-43; d Marion Ky Jan 25 44; 5805*

JAMIESON, ROY WHERRY, [B], b Scot County Iowa Mar 2 1887; MonmouthC 1910, PrU MA 13; PTS 10-11, PittsburghTS 11-12, PTS 12-13; ord UPCNA Pby Phila Oct 21 13; ss Tioga tabernacle Phila Pa 13-16, p Martins Ferry Ohio 17-20, p Columbus City Iowa 20-24, instr bible Columbus Junction 21-24, ss and instr bible Burlington 24-44; d Burlington Iowa 45; 5761*

KAUFMAN, JOHN WARREN, [G], b Mt Carmel Pa Apr 28 1882; Lebanon ValleyC 1906, UPennsylvania 08-10; UrsinusTS 06-07, PTS 12-13; ord United Brethren Ch Oct 4 08; p 1st ch Phila Pa 08-10, p St Johns ch Lane County 10-12, p Lower Path Valley pbn ch Fannettsburg 13-18, sec Am SS Union Phila 19-20, asso p Carmel ch Edge Hill 20-23, p Roslyn 23-29, p Richardson meml ch Phila 29-46, p 1st ch Starke Fla 47-50, re 50; chap USArmy 18-19; d Nov 12 57; 5806*

KAWAKAMI, ISAMU, [B], b Tokyo Japan May 25 1885; WasedaU Japan 1908; PTS 10-13; evang, p Shinsakai pbn ch Tokyo Japan; d; 5762*

KENNEDY, WALTER ARMSTRONG, [M], b Sharon SC May 20 1877; ErskineC 1904, MA 06; ErskineTS 05-07, PTS BD 12-13; ord Asso Ref Pbn Ch Oct 30 07; tchr 04-05, ss Pressly meml ch Statesville NC 07-10, p Prosperity ch Fayetteville Tenn 10-12, p Hopewell ch Covington Ga 13-18, p Hopewell ch Blackstock SC 18-60, prin Blackstock 20-24, re 60; ErskineC DD 44; d Manning SC Feb 9 65; 5807*

KERR, GILBRETH LAWSON, [M], b Troutman NC Dec 28 1877; ErskineC 1900; ErskineTS 02-04, PTS BD 12-13; ord Asso Ref Pbn Ch Jun 15 04; tchr 00-02, p Millersburg Ky 04-09, p Hickory Grove 10-12, p Boyce meml ch Kings Mountain NC 13-21, p Spartanburg SC 22-30, ss Laurens and Ora 30-31, ss Salisbury NC 31-35, ss Bessemer City 35-37, p Winston-Salem 37-50, ss Bethany Clover SC 50-51, re 51; ErskineC DD 39; d Charlotte NC May 4 54; 5808*

KIRCHER, CARL EDWARD, [B], b Scranton Pa Jul 23 1888; ParkC 1909, PrU MA 13; PTS 09-13; ord Pby Vincennes Apr 20 14; p Immanuel ch Evansville Ind 13-15, p Hays Kans 15-16, evang Emporia Kans 16-28, p Leitch ch Detroit Mich 28-31, p Eastminster ch Detroit 31-44, p 1st ch Redlands Calif 44-48, p Jasper Ind 48-55, p Asso Ref Pbn ch Lake Placid Fla 55-59, p Yankeetown 59-61, re 61; ParkC DD 35; d Lakeland Fla Dec 16 66; 5763*

KWAY, ZUNG-ZIANG, [B], b Shanghai China Dec 8 1885; St John'sU Shanghai 1908; PTS 09-13; d China 16; 5764*

LLOYD, STARR HANFORD, [b], b Chicago Ill Jul 14 1887; HamiltonC 1906-09, PrU 10-12; PTS 10-12, McCormickTS 12-14; ord Pby Chicago May 3 14; p Neodesha Kans 14-15, p Erie 15-16, p Blairstown Iowa 16-17, p Carmi Ill 22-24, p Olyphant Pa 24-26, p Jeffersonville Ind 27-29, p Oconto Wis 29-38, p Rensselaer Ind 39-41, p Calvary ch Ardmore Okla 41-43, p Ida Grove Iowa 43-44, p Beecher ch Lawrenceburg Ind 44-46, p Cresson Pa 46-48, p Shickshinny 48-53, p Woodland ave ch Camden NJ 53-57; chap USN 18-21; 5809

LYLE, ROBERT KNOX, [b], b Muckamore County Antrim Ireland Jun 22 1884; TrinityC Dublin 1910, MA 13; PTS 10-11, Free ChC Glasgow 11-12, Assembly'sC Belfast 12-13; ord Pby Dublin Nov 26 13; msny China 13-19, p Enniscorthy ch County Wexford Ireland 20-27, p Greystones ch County Wicklow 27-52, p Carlingford County South 52-?; d Belfast Ireland Jun 25 68; 5810*

MABON, WILLIAM SYDNEY, [B], b York Prince Edward Island Canada Oct 20 1868; UToronto 1910; PTS BD 10-14; ord Pby Peterborough Apr 30 15; p Pontypool Ontario Canada 15-17, p Blind River 17-19, oc s Ontario 19-22, ss Clyde River Nova Scotia 24-25, ss McLellans Brook 25, ss Barneys River 26, ss Waymart Pa 28, ss Sherman 29-31, res Deposit NY 31-33, ss Rock Rift 33-36; d Halifax Nova Scotia Canada Jun 19 45; 5765*

MACBRAYNE, RALPH JULIUS, [b], b Lowell Mass Feb 13 1883; Lowell Textile Sch Mass; PTS 1910-11; d; 5811*

MAIER, FREDERICK, [B], b St Louis Mo Feb 26 1887; WestminsterC Mo 1909, PrU MA 10-12; PTS BD 10-13; lic Pby St Louis May 13; ord Pby Neosha Oct 13 13; p 1st ch Galena Kans 13-16, p 1st ch Caldwell 16-19, p Westside ch Wichita 19-26, p 1st ch Arkansas City 26-52, p 1st ch Madison 52-57, min visitation Arkansas City 57-60, int p six chs 60-67, temporary s 1st ch DeGraff; USN 03-05; CEmporia DD 25; 5766

MASON, FRANK EDGAR, [B], b Greenville Tenn Jul 14 1890; RutgersU 1910; PTS 10-13; ord Pby Newark Jun 3 13; ss Port Angeles Wash 13, ill health; d Albuquerque NMex Feb 20 22; 5767*

MCCAMMON, JAMES, [b], b Banbridge Ireland Jun 12 1886; TrinityC Dublin MA 1910; PTS 10-12; ord Pby

Armagh Dec 10 14; msny Pbn Ch Ireland Newchwang China 15-42; d May 24 42; 5812*

MCMILLAN, WILLIAM MACKAY, [B], b Glasgow Scotland Aug 28 1887; Queen'sU Belfast 1911; Assembly'sC Belfast 10-12, PTS 12-13; ord Pbn Ch England Sept 14 21; asst p Limerick Ireland 14-15, asst p Glasgow Scotland 19-20, p Devon England 21-25, p Gateshead-on-Tyne 25-29, p Tyrone Ireland 29-56, p em 56-72; war service 16-18; d Northern Ireland Dec 19 72; 5768*

MCQUEEN, JOHN ALEXANDER, [B], b Cheraw SC Feb 27 1883; DavidsonC 1905, MA 08, PrU MA 12; PTS 10-13; ord Pby Concord Sept 25 13; tchr 05-07, instr 08-10, asst p 1st ch Concord NC 13-14, p Peedee SC 14-21, p Orange Va 21-23, p Rockingham NC 23-26, prof greek ArkansasC Batesville 26-28, prof bible and rel edn WestmC Fulton Mo 28-51, chap state hospital Fulton 51—?; d Salem Oreg Oct 26 63; 5769*

MIRCSE, ALEXANDER, [G], b Pake Hungary Aug 14 1889; Ref Gymnasium Szekelyudvarhely 1908; RefTS Kolozsvar 08-12, PTS 12-13; ord Hungarian Ref Ch Nov 18 17; p Bridgeport Conn 13-14, p NYC NY 14-16, p Detroit Mich 16-19, p Flint 19-22, p East Chicago Ind 22-30, p Indiana Harbor ch East Chicago 30-42, overseer old peoples' dept Bethlen Home Ligonier Pa 42-52, re 52; Jan 15 75; 5813*

MULLIGAN, WILLIAM ORR, [B], b Belfast Ireland Oct 27 1881; UManitoba 1911, DalhousieU Halifax MA 14, McGillU Montreal 38; ManitobaC theol dept 10-12, BD 17, PTS 12-13; ord Pby Halifax Jul 17 13; p Bedford Nova Scotia Canada 13-21, p St James's ch Charlottetown Prince Edward Island 21-25, p St Andrew's ch Sydney Mines Nova Scotia 25-29, p Melville ch Westmount Quebec 29-47, p St Andrew's Aurora Ontario 48-?; British YMCA war service 17-18; UManitoba LLB 16, PbnC Montreal DD 38; d Windsor Nova Scotia Canada Jan 22 62; 5770*

NEILLY, ANDREW HUTCHINSON, [B], b Phila Pa Oct 30 1889; UPennsylvania 1907-10, MA 51, PhD 60; PTS 10-13; ord Pby Newark Jun 4 13; ch msny 1st tabernacle Newark NJ 14-19, p Waverly ch Baltimore Md 19-30, p Dewey ave ch Rochester NY 31-46, Pbn Min Fund 46-?; d Lansdowne Pa Mar 11 67; 5771 *

NILES, FRANK SERGEANT, [B], b Nelson Nebr Jul 5 1888; PrU 1909; PTS BD 10-13; ord Pby Newark Apr 15 13; msny China 13-30, p Georgetown ch Washington DC 30-34, p 1st ch Princeton NJ 34-51; d Princeton NJ Jan 17 51; 5772*

OFFIELD, ROBERT LONG, [M], b Emmett Tenn May 18 1882; KingC 1905; AustinTS BD 07-09, PTS BD 12-14, McCormickTS 15-16; ord Pby Western Texas Aug 15 09; p Allen meml ch Edna Tex 09-12, ss Fleming meml ch Fairmount WVa 18, p St Clair ave ch Columbus Ohio 20-43, ss 1st ch Punta Gorda Fla 43-45, ss Waverly Ohio 45-47, re 47; d Bristol Tenn Nov 6 75; 5814*

OHNO, NAO CHIKA, [M], b Tokyo Japan Nov 2 1878; Meiji Gakuin 1905; AuburnTS 06-10, PTS BD 12-13; ord Pby Cayuga Feb 27 10; p Los Angeles Calif 11-12, p Minatogawa pbn ch Kobe Japan 13-?; d Feb 4 40; 5815*

PATTERSON, ROBERT MEAD, Jr, [B], b Nashville Tenn Jan 14 1888; VanderbiltU 1909; PTS 10-13; ord Pby Pittsburgh Jun 23 13; asst p 3rd ch Pittsburgh Pa 13-16, p Shelbyville Tenn 16-17, p 1st ch Waynesburg Pa 17-21, p 1st ch Ossining NY 21-33, p 1st ch Steubenville Ohio 33-39, p Central ch New Castle Pa 39-52, ss Sugar Grove 53, re 53; WayneC DD 29; d Jul 1 58; 5773*

PAYNE, GEORGE MERRIMAN, [b], b Crass Rock NC Sept 7 1883; MaryvilleC Tenn 1910; PTS 10-12, McCormickTS 12-13; ord Pby Rushville Sept 25 13; p Mt Sterling Ill 13-15, p Noblesville Ind 15-19, p Winchester 19-58; d Lakeland Fla Aug 15 70; 5816*

PELLEGRIN, HAROLD FRANCIS, [B] b Anaheim Calif Mar 14 1888; OccidentalC 1910, PrU MA 13; PTS 10-13; ord Pby Los Angeles Aug 12 13; asst p Brown meml ch Baltimore Md 13-14, p Aberdeen 14-19, dir Near East Relief Md, Del and DC 19-29, p 1st ch Watervliet NY 30-36; d Watervliet NY Oct 20 36; 5774*

PFEIFFER, ERWIN GORDON, [B], b Black Wolf Wis Oct 1 1887; Mission HouseC 1912, UPittsburgh 13-14; Mission HouseTS 09-12, PTS 12-13, WesternTS Pa BD 13-14; ord Ref Ch US Classis Sheboygan Jun 7 12; p 1st ch Clarence NY 15-18, res Oshkosh Wis 22-26, p Zion and Salem chs Greenwood 26—?; d Aberdeen SD Jul 6 46; 5775*

PRESSLY, JAMES PATTERSON, [M], b Due West SC Aug 25 1882; ErskineC 1903; ErskineTS 05-07, PTS BD 12-13; ord Asso Ref Pbn Ch Pby Second Oct 07; p Morehead Ga 07-10, p Due West SC 10—; ErskineC DD 27, mod Gen Syn Asso Ref Pbn Ch 28; 5817

PUGH, WILLIAM BARROW, [B], b Utica NY Jan 20 1889; UPennsylvania 1910, PrU MA 12; PTS 10-13; ord Pby Phila Dec 14 15; p Beacon ch Phila Pa 15-28, p 1st ch Chester Pa 29-38, asst ch Gen Assembly 22-38, sc 38-50; chap USArmy 18-19; WayneC DD 41; d Thermopolis Wyo Sept 14 50; 5776*

RENDALL, JAMES HAWLEY, [B], b Oxford Pa Dec 12 1888; PrU 1910; PTS 10-13; ord Pby Chester Apr 24 13; p Clarks Summit Pa 13-16, p Kennett Square 16-21, p Beverly NJ 21-56; chap USArmy 17-19; d North Haven Conn Aug 13 67; 5777*

RICHARDSON, FRANK MACKEY [b], b Sherman Tex Mar 13 1886; Southern MethodistU 17; PTS 10-13, Southern MethodistU theol dept BD 17-18, ThD 42; ord elder ME Ch Mar 28 16; p Bells Circuit Tex 13-14, p Alvord 14-16, p Hutchins and Wilmer Tex 16-18, p Dallas 18-22, p Kavanaugh and Greenville 22-23, p Wichita Falls 23-26, p 1st ch Paris 26-30, presiding elder Dallas District 30-34, p Marvin ch 34-38, presiding elder Galveston District 38-44, p 1st ch Longview 44-49, supt Tyler District 49-?, p 1st ch Omaha Tex 55-?; d Tyler Tex Jan 61; 5818*

RIGGS, JAMES FORSYTH, [B], b Cranford NJ Apr 24 1883; PrU 1907, MA 12; PTS 10-13, ord Pby Morris and Orange Jun 19 13; tchr 07-10, asst p Lafayette ave ch Brooklyn NY 13-19, p Christ ch Catskill 19-24, p 1st ch Little Falls 24-29, dir edn and publishing Board Nat Missions NYC 29-32, staff Gen Council 32-52, re 52; COzarks DD 45; d Rochester NY Jan 26 66; 5778*

RITTER, WALTER LOWRIE, [B], b Phila Pa May 5 1888; UPennsylvania 1910, PrU MA 12, OskaloosaC PhD 17; PTS 10-13; ord Pby Hudson Jun 12 12; p Amity NY 13-16, p 1st ch New Hamburg 16-18, p Calvary ch Wyncote Pa 18-23, prof sacred literature BeaverC Jenkintown 20-23, p Union tabernacle Phila 23-26, p 4th ch Pittsburgh 26-32, p 1st ch Altoona 32-47, p 1st ch Titusville Fla 47-53, re 53; d Broomall Pa Jun 8 68; 5779*

ROBINSON, RALPH JAY, [b], b Troy SC Sept 26 1886; ErskineC 02-06; PTS 10-11; instr AssuitC Egypt, business; d; 5819*

RUSSELL, JAMES RODNEY, [B], b Pittsburgh Pa Jul 17 1887; CWooster 1910, PrU MA 13; PTS 10-13; ord Pby Olympia Jul 23 13; p 1st ch Montesano Wash 13-16, ss Kennett Square Pa 17-19, p Central ch Downington 19-57; d Paoli Pa May 4 70; 5780*

RUSSUM, WILLIAM ABEL ROGNIAT, [B], b Elizabeth NJ Sept 15 1889; RutgersU 1910; PTS 10-13; ord evang Pby Elizabeth Jun 18 13; ch msny Paterson NJ

18-19, asst p 1st ch Brooklyn NY 19-21, p Cornwall 21-25, res Elizabeth NJ 25-30, tchr Elizabeth 30-41, tchr Phoenix Ariz 41-42; d Aug 22 42; 5781*

SAHLER, WILLIAM LOUIS, [G], b High Falls NJ Jul 18 1875; LafayetteC 1901; New BrunswickTS 01-04, PTS 12-13; ord Ref Ch Am Classis Hudson Jun 15 04; p Germantown NY 04-10, p Harlingen NJ 10-24, p 2nd ch Freehold 24-52; d Freehold NJ Jan 9 52; 5820*

SMITH, FREDERICK, [B], b Bangor County Down Ireland Nov 24 1888; RoyalU Dublin 1909, Assembly'sC Belfast 10-11; PTS 09-10, BD 12-14; ord Pbn Ch of Canada Pby Toronto Jun 2 14; asst p Pbn Ch of Ireland Dublin Ireland 14-15, asst p Belfast 15-16, p Hull England 18-19, prin Sch and College Gold Coast West Africa 20-21, travel sec Sudan United Mission Ireland 21-22, p Ch of Scotland Fort Augustus Scotland 22-24, p Glencraig 24-26, p Canobie Dunfriesshire 26-29, p Alloa 29-31, p Fairmount-Taylor ch Montreal Quebec Canada 31-33, p West Linton Scotland 34-70, re 70; chap British Army 14-18; 5782

STEINER, JOHN FRANKLIN, [b], b Pandora Ohio Oct 6 1884; Moody Bible Inst 1908-10; McCormickTS 10-11, PTS 11-13; ord Pby New Brunswick Apr 21 31; msny Nodoa Hainan Island China 13-24, msny Hoihow Hainan Island 24-43; d Wooster Ohio Jul 4 43; 5821*

STEPHENS, LLEWELLYN WALTER, [B], b St Louis Mo Aug 16 1881; PrU 1910; PTS 10-13; ord Pby Brooklyn Mar 24 13; p Oceanside NY 17-20, res Oceanside 20-48; d Oceanside NY Sept 30 48; 5783*

STEVENSON, WILLIAM HARTIN, [M], b Broad Creek Va Jan 27 1884; ErskineC 1904; ErskineTS 06-08, PTS BD 12-13; ord Asso Ref Pbn Ch Jul 16 08; tchr 05-06, p Neelys Creek ch Leslie SC 08-16, ss Spartanburg, Columbia and Prosperity SC 16-18, p Clinton 19-24, p White Oak 24-28, p Wedgefield Group PCUS chs Sumter County 28-44; YMCA war service 18-19; d Sept 24 44; 5822*

STONETON, CLINTON E, [B], b Mauch Chunk Pa Jun 19 1885; LafayetteC 1910, PrU MA; PTS 10-13; ord Pby Jersey City Feb 17 14; ss Edgewater NJ 14-16, p Totowa ch Paterson 15-34, ss Ponds Ref Ch Am Oakland 34-49, p 49-60, p Pine Bush NY 60-64; d Harwich Mass Mar 16 65; 5784*

STOOPS, WILLIAM JAMES, [b], b Newry Ireland Nov 28 1887; Queen'sC Galway 1909; PTS 10-12, Assembly'sC Belfast 12-13; lic Pby Newry May 21 13; asst p Ballysillan Ireland 13-14, asst p Newtownards 14; d Belfast Ireland Jan 18 19; 5823*

STUART, HENRY COOKE, [B], b Killycairn Ireland Dec 18 1889; Queen'sC Belfast 1907-08, MageeC Londonderry 08-10; MageeC theol dept 10-11, Aseembly'sC Belfast 11-12, PTS 12-13; ord Irish Pbn Ch Pby Newry Sept 8 15; p Donaghmore Ireland 15-20, p Matamata New Zealand 21-23, p Tuakaw 23-28, p Waverly 28-?; d; 5785*

THOMSON, FREDERICK CLIFTON, [b], b Pasadena Calif Feb 26 1890; OccidentalC 1910; PTS 10-13; ord Pby Los Angeles Sept 26 13; ss Hope ch Los Angeles Calif 13-14, ss Goldfield 15-17, res NYC NY 19-20, actor 21-28; chap USArmy 17-19; d Los Angeles Calif Dec 25 28; 5824*

THOMSON, WILLIAM KELTY CRUICKSHANK, [B], b Ansonia Conn Aug 28 1889; PrU 1910; PTS ThB 10-13, BurtonTS ThM 36, STD 37; ord Pby Larned Sept 17 13; p Irwin meml ch Hutchinson Kans 13-14, p Lindale Bosworth road ch Cleveland Ohio 14-17, p Orwell ch Orwell 17-20, p 5th covenant ch Trenton NJ 20-32, p 1st ch Miami Fla 32-54, ss 1st ch Kissimmee 54-56, min visitation 1st ch Miami 66-69, p em 69-77; MaryvilleC Tenn DD 37; d Miami Fla Feb 19 77; 5786*

TORREY, REUBEN ARCHER, Jr, [B], b Minneapolis Minn Sept 16 1887; LafayetteC 1910, PrU MA 12; PTS 10-13; ord Pby New Brunswick Apr 21 13; asst p Dewitt meml ch NYC NY 12-13, msny China 13-51, msny Korea 52-58, chief liaison officer Chinese government 44-66; WheatonC DD 46; d Duarte Calif Feb 23 70; 5787*

VER STRAATE, JOHN, [B], b Lima Wis Sept 2 1882; CarrollC 1910; PTS 10-13; ord Pby Olympia Jun 18 13; ss Kapowsin Wash 13-15, p Cedar Grove Wis 15-25, p Sault Ste Marie Mich 25-49, p em 49-53; CarrollC DD 30; d Cedar Grove Wis Jul 5 53; 5788*

VICTOR, JOHN, [M], b Budapest Hungary Jun 4 1888; BudapestU 1912; PTS 12-13; sec Young People's Work Budapest Hungary, prof phil and psych of rel BudapestTS 25-50; d; 5825*

WALTZ, JACOB WILLIAM, [B], b Baltimore Md Apr 25 1881; AlbrightC 1908; PTS 10-13; ord United Evang Ch Mar 14 10; p Enola Pa 08-09, p Princess st ch York 9-10, p Wayland NY 13-18, p East Prospect Pa 18-19, p Bloomsburg 19-24, re, ill health 24, local correspondent Lebanon Daily News 51-?; d Jan 29 64; 5789*

WATSON, WILLIAM CHARLES, [b], b Orwell NY May 15 1878; PTS 10-13; ord Pby St Lawrence Jun 5 13; p Frankfort and Ocean View Del 13-15, p Montoursville Pa 15-18, p Bethany ch Williamsport Pa 15-58, re 58; d Williamsport Pa Apr 23 62; 5826*

WHITE, BENJAMIN FRANKLIN, [G], b Hickory Grove SC May 26 1876; ErskineC 98; AlleghenyTS 99-1902, PTS 12-13; ord UPCNA Pby Wheeling Aug 4 02; p Moundsville and Buchanan Hill WVa 04, p Franklinville NY 05-08, p Connellsville Pa 09-11, p 1st ch Jersey City NJ 14-16, res Pittsburgh Pa 18-20, evang Long Branch NJ 20-23, evang Ocean Grove 24-50, re 50; d Ocean Grove NJ Mar 3 50; 5827*

WILKINS, IVAN LURO, [b], b Vasil Ohio Apr 21 1890; OhioStateU 1910; PTS 10-11, McCormickTS BD 12-14; ord Pby Columbus May 15 14; p Amanda Ohio 14-18, p Paulding 18-22, asst p Covenant ch Springfield 22-31, ss Patterson meml ch Dayton 31-32, p London 32-47, chap prison farm London 43-47, gen presbyter Pby Columbus Marion and Zanesville 47-?; d Columbus Ohio Aug 3 72; 5828*

1914

BARNARD, EDWARD RAYMOND, [B], b Hamilton Ontario Canada Aug 6 1881; LafayetteC 1911; PTS 11-14; ord Pby Newark Jun 2 14; p Highland ave ch Newark NJ 14-17, p 1st ch Hanover 17-24, p Central ch St Petersburg Fla 24-53; International Acad LittD 53, Fellow of the Royal Geographical Society London England 53; d; 5829*

BERRY, JOHN CLEMENT, [BM], b Kansas City Kans Feb 10 1886; OccidentalC 1908; PTS 11-14, ThM 21-22; ord Pby Los Angeles Aug 14 14; business 08-11, asso p Mt Airy ch Phila Pa 14-16, p Drexel Hill 16-18, asst sec YMCA Phila 18-20, field sec AuburnTS 20-21, p Ridgeview ch West Orange NJ 22-23, field rep Board Chr Edn 23-27, p Delphos Ohio 28-39, re 39; d Long Beach Calif Mar 3 64; 5830*

BLUNK, CONRAD FREDERICK ERNST, [M], b Rostock Ontario Canada Mar 2 1888; Wagner Memorial LutheranC 03-08, UpsalaC 12-13, BA 14, ColumbiaU MD 19-23; LutheranTS Phila 08-11, PTS BD 13-14; ord Lutheran Ch Oct 11; p South Williamsport Pa 13-15, p Blossom NY 15-19, physician NYC; d Feb 2 58; 5857*

BOYD, WARD FRANKLIN, [b], b Marinette Wis Oct 7 1885; UWisconsin 1911; PTS 11-12, McCormickTS BD 12-14; ord Pby Winnebago May 12 14; p 1st ch Carthage

Ill 14-19, p 1st ch Jamestown ND 19-26, p 1st ch Great Falls Mont 26-37, p 1st ch Fargo ND 37-51, p Southminster ch Mission Kans 51-57, asst p 1st ch Boulder Colo 57-58, re 58; JamestownC ND DD 24; d Albuquerque NMex Apr 12 77; 5858*

BRADEN, SAMUEL RAY, [b], b Derby Kans Jun 18 1888; CEmporia 1910, UMissouri PhD 24; PTS 11-12, McCormick TS BD 17-19; ord Pby Emporia May 27 13; msny China 13-15, p Cottonwood Falls Kans 15-17, chap UMissouri Columbia Mo 19-24, dean BlackburnC Carlinville Ill 24-25, acting pres and dean Missouri ValleyC Marshall Mo 25-28, p 1st ch McAlester Okla 28-42, p 1st ch Shawnee 42-48, p 2nd ch Tulsa 50-51, re 53; d Apr 5 72; 5859*

BROOKS, FREDERICK EMERSON, [b], b Livingston County Mo Jun 1 1886; State Teachers'sC Kirksville Mo 1913; PTS 11-12, McCormickTS 12-13, UnionTS NYC 14-15; ord Pby Brooklyn-Nassau Feb 23 15; p Mineola NY 15-17, sec YMCA 17-19, p Highland Kans 19-21, p Meml ch Marysville 22-26, asst p 1st ch Topeka 26-29, p Grace ch Kansas City Mo 29-39, p 1st ch Austin Tex 39-57, re 57; Missouri ValleyC DD 33; d Dec 14 73; 5860*

BROWN, ALLAN HILL, [b], b Tipton Iowa Apr 19 1887; MacalesterC 1911; PTS 11-12, McCormickTS 13-15; ord Pby Ottawa Jul 6 15; sec work 12-13, p 1st ch Sandwich Ill 15-17, p 1st ch Wheaton Minn 17-18, sec Near East Relief Ind 18-19, sec Inter-Ch World Movement 19-20, financial sec AlmaC Mich 20-21, p 1st ch Georgetown Ohio 21-23, p Westm ch Dayton 24-28, p Prospect ch Ashtabula 28-41, re 45; chap USArmy 18, 41-45; d Daytona Fla Sept 9 69; 5861*

BROWN, ANDREW, [M], b Banbridge Ireland Jul 2 1871; LaneTS 1907-10, PTS 13-14; ord Pby Morris and Orange May 18 10; p Atglen Pa 14-17, p 2nd ch Newtownhamilton Ireland 19-25, p Tyne Valley Prince Edward Island Canada 27-28, p Springhill Nova Scotia 29-?; d 42; 5862*

BUTZ, ARTHUR NELSON, [B], b Allentown Pa Apr 20 1891; MuhlenbergC 1911; PTS 11-14; ord Pby North River Jun 15 14; p Cornwall-on-Hudson NY 15-16, p 1st ch Catasauqua Pa 16-24, p Prospect st ch Maplewood NJ 24-59; TusculumC DD 32; d Summit NJ Sept 5 59; 5831*

BYERLY, ROBERT CRANE, [B], b Millersville Pa Dec 29 1882; Franklin & MarshallC 1907; PTS 10-11, 12-14; ord Pby Donegal May 24 14; tchr Syria 07-10, msny Tripoli Syria 14-15, msny Sidon 15-42, msny Beirut 42-52; d Wooster Ohio Jul 9 62; 5832*

CARLILE, JOHN SNYDER, [B], b Brockton Mass Apr 10 1886; ParkC 1911; PTS 11-14; p Moorestown NJ 15-18, p Forest Hill ch Newark 19-29, res NYC Ny 30-52; d NYC NY Jan 5 52; 5833*

CARUTHERS, GUY FRANKLIN, [b], b Strasburg Pa Feb 9 1883; TempleU 1906-10; TempleUTS 10-12, PTS 12-13; ord Prot Episc Ch 16; rec St John's ch Westfield Pa 16-19, rec St Paul's ch Columbia 19-31, res Columbia 31-41, msny vicar Nativity ch Newport, msny vicar St Stephen's ch Thompsontown, msny vicar Christ ch Lykens, msny vicar St Paul's ch Williamstown 41-52, chap Carson Long Military Installation New Bloomsfield 41-52, re 52; d Feb 20 60; 5863*

CORDOVA, CHARLES CORDOVA, [b], b Cordova NMex Jan 28 1888; TusculumC 1910; PTS 11-12, McCormickTS 12-14; ord Pby Chicago May 6 14; ss and home msny Las Vegas NMex 15-19, ss Monrovia Calif 19-22, home msny Las Vegas NMex 22-25, ss Divine Saviour ch El Paso Tex 25-31; d Chimayo NMex Jan 32; 5864*

CRABB, CECIL VAN METER, [b], b Eminence Ky Jul 26 1889; CentreC Ky 1910, MA 10-11; PTS 12-13, Louisville PbnTS BD 13-14, PTS Gelston-Winthrop Fellow apologetics, BD 14-15; ord PCUS Pby Memphis Jan 1 16; p Brownsville Tenn 15-19, p Central ch Oklahoma City Okla 19-23, p Clarksdale Miss 23-37, p Carlisle Ky 37-44, p Zion ch Columbia Tenn 44-50, p 1st ch Earle Ark 51-54, p Rock Island Tenn 55-64, re 64; Southwestern at Memphis DD 30; 5865

CREMEANS, WALTER ROLLO, [b], b Lick Creek Ill Jun 30 1885; LincolnC 1911; PTS 11-12, McCormickTS BD 12-14; ord Pby Rock River May 19 14; p 1st ch Morrison Ill 14-17, p 1st ch Greeley Colo 17-21, p Westm ch Springfield Ill 21-44, gen presbyter Pby Baltimore Md 44-56; LincolnC DD 22; d Winter Park Fla Apr 7 70; 5866*

DAVENPORT, JAY FURBER, [b], b Freeport Ill Jan 7 1888; BeloitC 1911; PTS 11-12, McCormickTS 12-14; ord Pby Freeport Apr 15 15; p Flora Ind 15-18, msny Cuba 18-21, ss Bethany United ch Rockford Ill 21-26, msny Caracas Venezuela 26-46, p 1st ch Warren Ill 48-57; d Nov 30 63; 5867*

DAVIS, OMA GRIER, [M], b Wilmar Ark Jul 20 1885; ErskineC 1911, George WashingtonU MA 31; ErskineTS 10-12, PTS BD 13-14; ord Asso Ref Pbn Ch Pby Arkansas Jun 14 12; p Prosperity SC 12-13, p Cotton Plant Miss 14-16, p Dardanelle Ark 16-18, evang Blue Mountain Miss 18-22, supt missions Miss 22-24, home msny Ripley 24-26, ss Rockville Md 26-27, msny Baltimore 27-29, supt missions Pby Louisiana 29-?, p Baton Rouge La; ArkansasC DD 32; d Tazewell Va Apr 13 47; 5868*

DAY, RAYMOND PUE, [B], b Fawn Grove Pa Mar 25 1886; New WindsorC 1911, UPennsylvania MA 29; PTS 11-14; ord Pby New Castle June 26 14; ss Gunby meml ch Stockton Md 14-16, p Upper West ch Nottingham Pa 16-19, prin Nottingham sch 17-19, ss Gunby meml ch Stockton Md 19-24, tchr 19-24, p 1st ch Smithfield Pa 24-30, tchr York Run 25-30, p Crisp meml ch Baltimore Md 30-46, re 51; d Mt Airy Md Nov 20 70; 5834*

DODDS, HAROLD WILLIS, [b], b Utica Pa Jun 28 1889; Grove CityC 1909, PrU MA 14, UPennsylvania PhD 17; PTS 11-12; instr economics PurdueU Lafayette Ind 14-16, asst prof political science Western ReserveU Cleveland Ohio 19-20, sec Nat Municipal League 20-28, editor Nat Municipal Review 20-33, prof politics PrU Princeton NJ 27-33, pres 33-57, pres em 57—; Grove CityC LLD 31, YaleU LLD 34, DickinsonC LLD 34, AmericanU LLD 34, RutgersU LLD 34, NYU LLD 34, HarvardU LLD 34, WilliamsC LLD 34, ColumbiaU LittD 34, UCincinnati LLD 35, UPennsylvania LLD 36, HobartC LHD 36, DartmouthC LLD 37, PurdueU LLD 38, CWooster Dr of Humanities 38, TulaneU LLD 41, TusculumC LLD 45, UNorth Carolina LLD 46, Oberlin LLD 47, UToronto LLD 47, Washington & LeeU LLD 49, Hahnemann MedicalC LittD 49, UHawaii LittD 49, UGlasgow Scotland LLD 51, LavalU Dr of Social Science 52, BrownU LLD 54; 5869

ELDER, EARL EDGAR, [B], b Albia Iowa Mar 23 1887; MonmouthC Ill 1908, PrU MA 13; PTS BD 11-14, HartfordTS PhD 30; ord UPCNA Pby Des Moines Jun 16 14; tchr Egypt 08-11, msny Egypt 15-54, instr Arabic AmericanU Cairo 22-30, prof EvangelicalTS Cairo exec sec Near East Chr Council 47-48, sec American mission Egypt 48-?; MonmouthC DD 30; d Nashville Tenn Apr 11 73; 5835*

FOLKE, ERIK TORSTEN, [B], b Yuncheng Shansi China Feb 28 1891; Nya Elementarskolan Stockholm Sweden 1911; PTS BD 11-15, UUpsala Alum Fellow NT literature 15-16; ord priest Swedish Nat Ch Dec 19 20; msny Swedish mission China 18-20, asst p Sodermanland Sweden 21-26, asso p St John's ch Stockholm 21—, p 32-36, chairman Com For Work Among Children St John's parish 36—,

member Board for Msny Work Among Jews 33-53, tchr Johannelund Sem 46-50, 52—?; d Dec 60; 5836*

GRAVES, CLIFFORD HENDRY MARION, [b], b Atkinson Nebr Feb 20 1888; YaleU 1911; PTS 11-14; ord Pby Huntington Apr 24 14; p Burnham Pa 14-15, p Summerville 15-16, p Springville NY 16-18, business Denver Colo 19-21, p Brush 21-23, business Denver 23-30, p Clayton community ch Denver 30-34, p Wildwood Pa 34, res Whiting Ind 37-53, p Community ch Darby Mont 53-?; YMCA war service 18-19; d Dec 60; 5870*

HARRIS, ALBERT GRADY, [b], b Pineville NC Jul 2 1888; ErskineC 1911; PTS 11-12, UnionTS Va 12-14; ord Pby Albermarle Oct 11 14; p 1st ch Greenville NC 13-17, p 2nd ch Birmingham Ala 17-19, business 20-23, p 1st ch Seneca SC 23-29, p 1st ch Milledgeville Ga 29-35, p 1st ch Macon 35-56, re 56; chap USArmy 18-19; d Jul 28 63; 5871*

HEEMSTRA, JACOB, [b], b Orange City Iowa Jan 2 1888; HopeC 1910, MA 13-14; PTS 11-12, WesternTS Mich 12-14; ord Ref Ch Am Classis Illinois Sept 2 14; p Trinity ch Chicago 14-18, prof CentralC Pella Iowa 18-28, pres Northwestern JuniorC Orange City Iowa 28-51, prof bible 51—?; HopeC DD 39; d Oct 23 58; 5872*

HITCHCOCK, PIETER CORNELIUS, [G], b Richmond Cape Colony South Africa Mar 31 1882; VictoriaC South Africa 1907-08; StellenboschTS, PTS 13-14; ord Pby Hartebeest-Fontin May 18 13; p Barberton South Africa 14-22; d Barberton South Africa Oct 13 22; 5873*

HITTINGER, RAYMOND SOLT, [B], b Latimer Mines Pa Aug 6 1887; LafayetteC 1911; PTS 11-14; ord Pby Potomac Oct 1 14; p Bath Pa 17-19, p 1st ch Bethlehem 20-29, p Logan Valley ch Bellwood 30-39, ss Fruit Hill 39-?; d San Diego Calif Mar 13 72; 5837*

HODGIN, ANGUS JAMES, [b], b Red Springs NC Sept 29 1885; UNorth Carolina 1911; PTS 11-12, McCormickTS 12-14; ord Pby Chicago May 3 14; ss Rockingham NC 14-15, evang 15-16, rep Chr Observer 16-17, sec YMCA Birmingham Ala 19-21, sec YMCA Richmond Va 21-?; YMCA war service 17-19; d Jan 18 42; 5874*

HUEY, WILLIAM ELLIS, [M], b Rosemark Tenn Dec 20 1884; ErskineC 1911; ErskineTS 10-13, PTS BD 13-14; ord Asso Ref Pbn Ch Jul 25 13; p Zion ch Havana Ark 14-19, ill health, res Russellville 19-36, p Zion ch Havana 36-43; d Havana Ark Dec 9 43; 5875*

IRWIN, JOHN HENRY, [B], b Coatesville Pa June 3 1886; ParkC Mo 1911, PrU MA 12-14; PTS 11-14; ord Pby Chester Jun 18 14; p 1st ch Sisseton SD 14-25, p 1st ch Britton 25-51, p Community chs Keewatin and Calumet Minn 51-56, re 56; HuronC DD 34; 5838

KIDD, WILLIAM CUMMINGS, [B], b Phila Pa Jan 25 1889; LafayetteC 1911, PrU MA 16, RutgersU EdD 32; PTS 11-14; ord Pby Phila North Jun 11 14; p 1st ch Morrisville Pa 14-16, p Hope ch Lakewood NJ 16-37, prin Lakewood high sch; d Lakewood NJ Jul 7 37; 5839*

KRIEL, JACOBUS PETRUS, [M], b Lydenburg Transvaal South Africa May 4 1872; GillC Somerset East South Africa 93; StellenboschTS 93-97, PTS BD 1913-14; ord Dutch Ref Ch South Africa Sept 17 1898; p Kuils River Cape Province South Africa 1915-37, founder and dir Jan Kriel Home and Sch for Epileptics Kuils River 37-42, oc s and hospital work 42-46, dir hospitals Kimberley 46-?; d; 5876*

KUIPER, HERMAN, [M], b Garrelsweer Netherlands Dec 18 1889; UChicago 1910; CalvinTS 10-13, PTS Alumni Fellow NT literature BD 13-14, Gelston-Winthrop Fellow didactics and polemical theol 14-15, FreeU Amsterdam ThD 25-28; ord Chr Ref Ch Classis Sioux Center Feb 27 16; p Rock Valley Iowa 16-23, p Oakdale park ch Grand Rapids Mich 23-25, p 4th ch Chicago Ill 28-44, p 1st ch Rock Valley Iowa 44-51, p 2nd ch Redlands Calif 51-53, asst prof dogmatics CalvinTS Grand Rapids Mich 53-58; d Grand Rapids Mich Jan 13 63; 5877*

LEITCH, ANDREW CHARLES, [b], b Drumcree Portadown Ireland Oct 19 1885; Queen'sC Galway 04-08, Assembly'sC 08-11, PTS 11-13; ill health; d Belfast Ireland Jan 26 19; 5878*

LLOYD, PETER LOUIS, [b], b Cwmtwrch Wales Mar 8 1885; UCardiff Wales 1911; PTS 11-12; ord Congl Ch Pennsylvania Assn Aug 26 12; ss Spring Brook Pa 12-14, ss Binghamton NY 14-16, ss PCUSA ch Guilford 16-19, ss Prompton Pa 19-23, p Wyalusing 23-30, p Margaretville NY 30-33, ill health 34-35, tchr 35-41, business 42-?; d; 5879*

LYLE, JOHN MCELDERRY, [B], b Dunadry County Antrim Ireland May 31 1888; TrinityC Dublin 07-11, Free ChurchC Glasgow 11-12; PTS 12-14; msny Broach Bombay India 15-?; d Jan 58; 5840*

MACKAY, CALLUM NICHOLSON MILLER, [M], b Torbeck Scotland Nov 14 1878; Bible Training Inst Glasgow 1902-04, MuskingumC BA 11-12, PrU MA 16; LaneTS 07-10, PTS BD 13-14; ord Pby Transylvania Apr 13 10; ss Hannaford NC 10-11, ss 1st ch Greenport NY 12-13, p West Kilbride Scotland 19-20, asst p Alboa 21-22, asst p St Andrew's ch Pretoria South Africa 23-25, ss Mayfair ch Johannesburg 25, p Boksburg 25-28, p St Andrew's ch Levis Quebec Canada 30-?, p Burns ch Cardross Scotland; chap British Army 16-19; d Cardross Scotland Sept 20 45; 5880*

MARSH, WALLACE HENRY, [B], b Elizabeth NJ Apr 12 1881; MaryvilleC Tenn 1911; PTS 11-14; ord Pby Elizabeth Jun 18 14; p Whitehall NY 15-20, p Troy 21-23, sec Albany 23-30, res Buffalo 30-38, state employee Albany 38-55; d Albany NY Nov 22 73; 5841*

MAXWELL, BERTRAM W, [b], b Odessa Russia Jan 14 1891; Real Gymnasium Odessa; BloomfieldTS 11-12, PTS 12-13, McCormickTS 13-14; ord Pby Chicago May 3 14; p 5th ch Minneapolis Minn 15-18, res Topeka Kans 20-21, tchr Elbow Lake Minn 21-23, prof hist and political science WagnerC Staten Island NY 46-67; chap US Army; d NYC NY Jan 16 72; 5881*

MCCAHON, GEORGE, [b], b Fort Worth Tex Jun 16 1881; LafayetteC 1911, 14-15; PTS 11-13; ord Pby Liverpool Jan 7 15; msny Chincheu China 15-19, res Belfast Ireland 20-24, p Pbn ch Ireland Ballymore 24-29, p Orritor ch Cookstown 29-57; d Northern Ireland Jun 15 66; 5882*

MCCLEMENTS, ALBERT FREDERICK, [B], b New York Mills NY Apr 8 1888; ColgateU 1910; PTS 11-14; ord Pby New Brunswick Apr 20 14; msny Brazil 14-20, p Ch of Lakes Inlet NY 20-22, p 1st ch Oakfield 22-29, p Emmanuel ch Rochester 29-50, p 1st ch Elba 50-57; d Nov 13 63; 5842*

MCCONNELL, JAMES CHAUNCEY, [B], b Leesburg Pa Jul 2 1882; Grove CityC 1911, PrU MA 13; PTS 11-14; ord Pby West Jersey Jun 25 14; p Clayton NJ 14-17, p Westm ch Mifflintown Pa 17-25, p Flemington NJ 25-30, p J R Miller meml ch Upper Darby Pa 30-56; d Keswick NJ May 27 58; 5843*

MCILROY, ALBERT DAWSON CRAWFORD, [b], b Belfast Ireland Feb 25 1890; TrinityC Dublin 1911, MA 15; Assembly'sC 11-12, PTS 12-13, BD 16-17; ord Pby Toronto Apr 24 19; asst p Belfast Ireland 14-16, asst p Cookes ch Toronto Ontario Canada 18-22, p 7th UPCNA ch Pittsburgh Pa 22-24, p McDowell meml PCUSA ch Phila 24-29, p Tabor ch Phila 30-?, prof greek and biblical

criticism Pennsylvania Bible Sch Phila 25-?; d Plymouth Mass Oct 29 73; 5883*

MCILROY, JOHN BROOKS, [b], b Belfast Ireland Aug 9 1886; TrinityC Dublin 1911, MA 14; Assembly'sC 11-12, PTS 12-13, BD 16-17; ord Pby Toronto Sept 10 18; asst p Belfast Ireland 13-16, p Cowan ave ch Toronto Ontario Canada 18-24, p North ch Pittsburgh Pa 24-35, p McQuiston meml ch Belfast Ireland 38-?; Washington & JeffersonC DD 31; d Arlington NJ Jan 22 76; 5884*

MILLER, KARL PALMER, [B], b Princeton Ky Oct 30 1889; HanoverC 1910, PrU MA 13, ColumbiaU 19-22, UColorado 29-30; PTS 11-14; ord Pby Princeton Jun 4 14; p Tipton Ind 14-17, p Plymouth Mich 17-18, p Mariners ch NYC NY 19-23, p 1st ch Franklin Ind 23-29, p Westm ch Seattle Wash 30-35, p Ravenna ch Seattle 35-39, p 1st ch Delanco NJ 40-44, p Collingswood 44-49, p 1st ch Milford 50-51, evang and ss Dover 51-53, p Gethsemane ch Phila Pa 53-54, re 54, res Princeton NJ 54-65; chap USArmy 17-18; HanoverC DD 27; d Oct 23 65; 5844*

MOORE, JOHN WARNER, [B], b Boston Mass Jun 18 1886; YaleU 1908; PTS BD 11-14; ord Pby Carlisle May 5 14; tchr 08-11, asst p 1st ch Baltimore Md 14-16, p Ogden meml ch Chatham NJ 16-17, chap USN 17-48, chap Gunnery Prep Sch Washington Conn 49-63; d Wynnewood Pa Feb 14 74; 5845*

MURRAY, PERCY NORMAN, [M], b Neepawa Manitoba Canada Mar 31 1886; ManitobaC Winnipeg Canada 1909; ManitobaC Theol Dept 10-13, PTS BD 13-14; ord Pbn Ch of Canada Pby Weyburn May 27 14; p Dummer Saskatchewan Canada 14-18, p Union ch Killarney Manitoba 18-26, p United ch Glenboro 26-29, p Elgin 29-30, p Boissevain 30-37, p Treherne 37-41, p Shoal Lake 41-48, p Newdale 48-55, re 55, supply p Warren, Little Britain and Trinity Winnipeg 55-68; UnitedC Winnipeg Manitoba Canada DD 43; 5885

NAPP, JAMES ELIAS, [B], b Kalamazoo Mich Jan 9 1887; Kalamazoo C and UChicago 1908, PrU MA 14; PTS BD 11-15; ord Pby New Brunswick Apr 14 14; tchr 08-11, p el Chr Ref ch Englewood NJ 13-15, msny to Navajos NMex 15-16, tchr Kolhapur India 16-17, prin high sch Kolhapur 17-20, prin Teachers' TrainingC Sangli 20—3, edn supr West India Mission Kolhapur 23-45, district supr Kolhapur 34-57; KalamazooC DD 31; d Pasadena Calif June 20 60; 5846*

OLDLAND, JOHN AMBROSE, [G], b Webster Pa Aug 20 1877; Grove CityC 1908; WesternTS Pa 08-11, PTS 13-14; ord Pby Steubenville May 25 11; p Unionport and Annapolis Ohio 11-13, p Terra Alta WVa 17-18; d Spencer WVa May 6 18; 5886*

PÁPAY, STEVEN, [G], b Bolcske Hungary Sept 14 1888; Ref Fögymnasium Kiskimhalas 98-1906; Ref Theol Acad Budapest 06-10, UBasel theol dept 10-11, PTS 13-14; ord Ref Ch Hungary Sept 20 12; res Bolcske Hungary; d; 5887*

PECK, EDWIN GRIFFIN, [b], b Youngstown Ohio Oct 12 1885; Moody Bible Inst, PTS 11-13; business Detroit Mich 13-?; d; 5888*

PETERS, JOHN BRANDON, [B], b Campbell County Va Apr 12 1887; URichmond 1909, PrU MA 13; PTS 11-14; ord ME Ch 16; p Wachapreague Va 09-11, asst p Blackstone 14, p Cottage place ch Portsmouth 14-15, p Blackstone 15-16, p Grace ch Richmond 16-17, p Grace ch Cambridge Md 19-21, p Trinity ch Salisbury 21-23, p 1st ch Mansfield La 23-25, p 1st ch New Orleans 25-31, p Druid Hills ch Atlanta Ga 31-38, p St John's ch St Louis Mo 38-42, p St John's ch Memphis Tenn 42-46, district supt Memphis 46-53, re 53, res Atlanta Ga; chap USArmy 17-19; CentralC Mo DD 29; d Mar 30 71; 5847*

PORFIRIO, DOMENICO ANTONIO, [b], b Roccavivara Italy Aug 18 1887; Roman Catholic Sem Trivento Italy MA 1906; Roman Catholic Sem Trivento Italy 06-08, Biblical Sem 10-11, PTS 11-12; ord Pby Monmouth May 9 12; ss Burlington NJ 12-16, ss Abury PArk 16-20, ch msny Middletown NY 20-25, ss Rochester 25-32, prot chap Monroe County Jail 33-64, re 65, part-time chap Dade County Jail Miami Fla 66—; 5889

RANKIN, JOHN CHAMBERS, [b], b Tuscola Ill Feb 7 1888; ParkC 1910; PTS 11-12, AuburnTS ThB 12-15; ord Pby Otsego Jun 9 1915; p Unadilla NY 15-19, ss Middlefield Center 19-21, ss Uniondale and Forest City Pa 21-22, p Laurens NY 22-27, p Orthodox pbn ch Worcester 27-?; d Mar 8 75; 5890*

RIDDLE, ROBERT LEONARD, [B], b Whittles Depot Va Dec 25 1886; DavidsonC 1911, PrU MA 15; UnionTS Va 11-13, PTS BD 13-15; ord Pby New Castle May 26 14; p Ocean City Md 14-18, p Franklin Square ch Baltimore Md 18-23, p Towson 23-29, p Kenwood ch Raspeburg Station Baltimore 29-51; d Baltimore Md Apr 22 51; 5848*

ROBERTSON, ALBION LORENZA, [b], b Hulbert Okla Sept 12 1889; Henry KendallC 1911; PTS 11-12, McCormickTS 12-14; ord Pby Muskogee Oct 28 14; ss Chelsea Okla 14-17, tchr and p Indian Training Sch Okla 17-19, p Fairfax 19-26, p Springdale Ark 26-29, tchr 29-31, tchr Tahlequah 35-36, tchr Ibapah Utah 38-39, tchr McAlester Okla 40, tchr Ibapah Utah 41-43, tchr McAlester Okla 44-45, ss Wilburton ch 45-51, p 52-56; d McAlester Okla May 5 57; 5891*

ROBINSON, ROBERT HUNTER, [B], b Newton Iowa Dec 28 1889; MonmouthC Ill 1911, PrU MA 11-14; PTS 11-14, Biblical Sem BRE 28-29; ord Pby Rushville Jun 24 14; asst p 1st ch Lancaster Pa 14-15, msny Board Foreign Missions India 15-25, p 1st ch Creston Iowa 25-28, prof missions Biblical Sem NYC NY 28-33, p Westm ch Yonkers 29-43, exec sec Pby Westchester 43-58, re 58; MonmouthC Ill DD 48; 5849

SAUERWEIN, CHARLES WILLIAM HERMAN, [B], b St Louis Mo Jun 12 1884; Mission HouseC 1911, Mission HouseTS 12-13, PTS 13-14; ord Ref Ch US Classis Illinois Oct 29 14; p 1st ch Edinburg Ill 14-15, p 1st ch Olney 15-19, p Zion ch Louisville Ky 19-23, p Cross ch Berne Ind 23-29, p Evang Ref ch Plymouth 29-42, p 1st ch Portland Oreg 42-54, re 54, special p Bethany Evang Ref ch Salem 54-59; d Portland Oreg May 8 66; 5850*

SHEA, GEORGE HOPKINS, [b], b Chrome Pa Feb 29 1888; LincolnU 1911; PTS 11-13, 14, WesternTS Pa 14; p Middle Octorara ch Quarryville Pa 15-65, ss Holtwood 40-65; d Lancaster Pa Sept 6 65; 5892*

SHEPPARD, ALBERT SAMUEL, [b], b Swansea South Wales May 31 1882; HuronC 1911, PrU MA 13, New YorkU PhD 31; PTS 11-13, WesternTS Pa 13-14; ord Pby Kittanniny Apr 14 14; p 1st ch Leechburg Pa 14-16, p Elizabeth ave ch Newark NJ 16-18, p 1st ch Forest Hills NY 18-26, prof hist NYU 26-48, prof em 48-59; d Fort Pierce Fla Apr 5 59; 5893*

SHIELD, FRIEDERICK KIENHOLZ, [G], b La Crosse Wis Mar 23 1868; Mission HouseC 85-88; New BrunswickTS 92-95, PTS 1913-14; ord Ref Ch Am Classis Hudson Jun 25 1895; sec YMCA Baltimore 82-92, p Livingston NY 96, ss Linlithgo 99-1901, p Dashville Falls 02-03, p New Hurley 04-05, p Wayne st ch Jersey City NJ 06-08, p Long Branch 09, p Highland Park 10-19, asso p Memorial ch Bogota NY 20-22, ss Teaneck 22-23, Classis msny Bogota 24-29, Syn msny Wyckoff NJ 31-32; d Ridgefield Park NJ Jun 33; 5894*

SHOTWELL, DEFOREST NORRIS, [b], b East Orange NJ Nov 11 1885; Washington & JeffersonC 1911, MA 14; PTS 11-12, McCormickTS 12-14; ord Pby Rock River Jun

22 14; p Spring Valley ch Morrison Ill 14-16, ss Carmen NC 16-19, ss White Rock 19-20, ss Owen Creek ch Charlestown Ind 20-22, p West End ch Ottumwa Iowa 21-27, p 1st ch Rice Lake Wis 27-30, p Williams meml and Westm chs Sioux City Iowa 30-38, p Encampment and Saratoga Wyo 38-42, SS msny Pby Laramie 42-53, re 53, SS msny Pby Laramie 53-61; 5895

SIFTON, ALEXANDER, [b], b Edinburgh Scotland Aug 20 1891; UGlasgow MA 1910; PTS 11-12, KentuckyTS 12-13; ord Pby Muhlenberg Nov 1 14; p Central City Ky 14-16, p Brewton Ala 16-18, p Knox ch Charleston SC 18-22, p 1st ch Burdett NY 24-26, p Oxford 1st ch Belvidere NJ 26-34; d Scotland Feb 13 50; 5896*

SLACK, JOHN WILLIAM, [b], b Bangor Pa Jan 6 1882; AlbrightC 1908; PTS 11-12, CrozierTS BD 14-15; ord United Evangelical Ch Mar 13; p Port Carbon Pa 09-13, p Phila 13-15, p Ashland 15-17, p Pbn ch Hyattsville Md 17-19, p Ada Ohio 19-24, p Towanda Pa 24-27, p 1st ch Johnson City NY 27-49, ss Windsor 50-51, p Federated ch Masonville 51-52, p Montrose 52-53; Ohio NorthernU DD 24; d Binghamton NY Dec 8 70; 5897*

SLATER, ORLO DONALD, [b], b West Point Ill Sept 25 1886; CarthageC 1911; PTS 11-12, McCormickTS BD 12-14; ord Pby Rushville Apr 15 14; p Hazelwood park ch Duluth Minn 14-17, ss Elvaston Ill 17-26, p 1st ch Alexis 26-38, p LeRoy 38-40, p Ipava 40-51, re 51, ss Meth ch West Point 51-57; d Bowen Ill Apr 29 59; 5898*

SOLTAU, THEODORE STANLEY, [B], b Launceston Tasmania Australia Jul 14 1890; NorthwesternU 1909; PTS 11-14; ord Pby New Brunswick Apr 14 14; civil engineer, msny PCUSA Board Foreign Missions Korea 14-39, p Scripture league ch Evanston Ill 39-42, p 1st evang ch Memphis Tenn 42-69, d; 5851 *

STEWART, WILLIAM HALL, [b], b Toomebridge County Antrim Ireland Oct 11 1890; Queen'sU Belfast 1911; Assembly'sC 11-12, PTS 12-13, Assembly'sC 13-14; ord Pby Coleraine Apr 4 17; asst p College square ch Belfast Ireland, asst p White abbey ch Belfast, asst p 1st Antrim ch Belfast; d; 5899*

TROUTMAN, HOMER ADAM, [B], b Millersburg Pa Jun 26 1885; AlbrightC 1910; PTS 11-14; ord Pby Huntingdon Apr 14 14; p Fruit Hill and Kermoor Pa 14-19, p West Grove 19-25, p Chichester meml ch Boothwyn 25-28; d Chester Pa Oct 7 28; 5852*

VORIS, PAUL CULBERTSON, [B], b Pleasant Township Ind Sept 26 1887; HanoverC 1911, PrU MA 14; PTS 11-14; ord Pby New Albany May 12 14; p 1st ch Hinckley Minn 14-18, p 1st ch Two Harbors 18-21, asst supt Nat Missions Syn Minn 21-24, p 1st ch Winnebago 24-30, p 1st ch Litchfield 31-36; HanoverC DD 28; d Litchfield Minn Jun 14 36; 5853*

WATT, JAMES, [B], b Lancaster Pa Jun 27 1888; Franklin & MarshallC 1910, PrU MA 14; PTS 11-14, 22-23; ord Pby Westminster May 24 14; tchr 10-11, msny India 14-22; d Lancaster Pa Jun 1 23; 5854*

WELLS, ARTHUR FOREST, [B], b St Louis Mo Nov 1 1887; ElmhurstC 1905-09; EdenTS 09-10, PTS BD 11-14; ord Pby Elizabeth Jun 19 14; ch msny Garwood NJ 15-17, p Curby meml ch St Louis Mo 17-23, p Northminster ch Baltimore Md 23-48, dean Brooks Bible Inst St Louis Mo 48-52, re 52; 5855

WHITE, WILLIAM ROBERT, [b], b Kilkeel County Down Ireland Sept 22 1890; Queen'sU Belfast 1911; PTS 11-13; chap British Army, business Belfast Ireland; d; 5900*

WHITTEKER, ELLIOTT HUFF, [G], b Cincinnati Ohio Jan 4 1879; UCincinnati 1900-01; LaneTS 01-04, PTS 13-14; ord Pby Athens Jun 22 04; p Beverly Ohio 04-06, ss Adams Mills 06-08, p Fayette and Kunkle 08-10, p 1st ch Carlisle Ind 11, ss Greenup Ill 11-13, ss Ireton Iowa 14-15, ss Mount Pleasant ch Marcus 15-17, p Meriden 17-18; d Meriden Iowa Feb 5 18; 5901 *

WICHERS, JOHN, [B], b Zeeland Mich Mar 11 1888; HopeC 1910, PrU MA 13; PTS BD 11-14, UEdinburgh G S Green Fellow OT literature 14-15; lic Ref Ch Am Classis Holland Jul 22 14; ill health; d Canon City Colo Apr 9 18; 5856*

WITT, EDMOND TALMAGE, [b], b Stoyestown Pa Oct 29 1885; LafayetteC 1911; PTS 11-12, McCormickTS 12-14; ord Pby Logansport Oct 29 14; p Pine st ch Hammond Ind 14-17, p 6th ch Cincinnati Ohio 17-18, p 1st ch Calumet Mich 19-22, p 1st ch Vinita Okla 22-27, oc s 27-28, p St Paul's ch St Louis Mo 28-36, chap USArmy 36-48, ss Cameron 48-50, re 50; chap USArmy 18-19; OskaloosaC DD 25; d Webster Groves Mo May 24 52; 5902*

1915

ANDERSON, ALEXANDER GRAHAM, [M], b Charlotte County Va Dec 5 1884; Virginia Polytechnic Inst 1907, UVirginia 09-10; UnionTS Va 10-13, PTS 14-15, BD 17-18; ord Pby Albemarle Apr 16 14; civil engineer 07-09, p Eatonton Ga 15-16, p North Bergen NY 18-21, p Tullahoma Tenn 21-23, p Romney Ind 23-28, p Bethany ch Whiteland 28-31, ss Watts Mill group PCUS Pby South Carolina 32-34; d Moncks Corner SC Apr 13 44; 5940*

ARGO, JAMES KELLEY, [G], b Ironton Ohio Feb 17 1857; National NormalU Lebanon Ohio 81; DrewTS 81-84, PTS 1914-15; ord ME Ch Oct 2 1889; p Palestine Ohio 84-85, p Jerome 85-86, p Burlington 86-87, p Portland 87-89, p Miflin and McKendree 89-91, p Chr evang luth ch Galion 91-93, p Pbn ch Belle Centre 93-95, p 2nd ch Findlay 95-98, ss Columbus Grove 99-1900, p Auburndale ch Toledo 02-04, p Brighton ch Zanesville 04-06, p Chicago Ill 06-08, p Hyattsville Md 09-12, p Glen Campbell and Arcadia Pa 13-14, ss Lauderdale Fla 15-16, ss Green Hill ch Phila Pa 17, p Cherry Valley NY 17-20; d Tampa Fla Jun 6 21; 5941*

BAILEY, CHARLES ROBERT [M], b Greenville SC Aug 30 1885; FurmanU 1905, USouth Carolina MA 13-14; ColumbiaTS BD 11-14, PTS BD 15; lic PCUS Pby Enoree 14; ord PCUS Pby Cherokee 16; p Menlo ch Ga 16-19, p Ch in the pines Laurel Hall NC 19-23, p Romney ch WVa 23-34, p Olivet ch McConnells SC 35-48, asst p Limestone ch Gaffney 48-53, re 53; 5942

BASKERVILLE, ROBERT WALKER, [B], b Center Hall Pa May 21 1892; PrU 1912, MA 14, UWashington 27-28; PTS 12-15; ord Pby Westminster Jul 20 15; p 1st ch Strasburg Pa 15-18, p 1st ch Conemaugh 18-20, newspaper correspondent Trenton NJ 20-21, p 1st ch Deerfield 21-24, p Alderbrook ch Astoria Oreg 24-25, asst prof english and literature AlbanyC 25-26, tchr english and literature Olympia Wash 26-27, ss Gig Harbor 27-28, business Chicago Ill 28-29, p Fauntleroy congl ch Seattle Wash 29-33, ss Kahlotus 33-34, tchr english and literature Federal College Project Seattle 43-44, federal government 44-45, sec Veteran's Adminstration Seattle Wash 46-51, sec Economic Stabilization Administration Seattle 51-52; USN 45-46, clerical work USN Bremerton Wash 52-?; d Lomita Calif May 25 60; 5903*

BEITLER, SAMUEL WILMER, [b], b Phila Pa May 21 1877; PTS 12-15; ord Pby Phila May 10 15; p 1st ch Sayre Pa 15-17, p 1st ch Ingram 17-23, p 1st ch Butler 23-42, re 42, ss 1st ch Wellsville Ohio 42-46, asso p Ch of the Covenant Erie Pa 49-52; HastingsC DD 28; d Erie Pa Jun 3 70; 5943*

BERGEN, HANSEN, [B], b Shokan NY Aug 21 1888; HuronC 1912; PTS 12-15; ord Pby Seattle Oct 15 15; p Brighton ch Seattle Wash 15-17, asst p 1st ch Seattle 17-18, p Madrona ch Seattle 19-21, p 1st ch Ellensburg 21-29, p Stella ch Forty Fort Pa 29-31, p 1st ch Eau Claire Wis 31-43, re 46; chap USArmy 18-19, 41-46; d La Jolla Calif Sept 22 67; 5904*

BOUWSMA, JOHN OETS, [M], b Muskegon Mich Nov 18 1890; CalvinC 1911; CalvinTS 11-14, PTS BD 14-15; ord Chr Ref Ch Aug 26 15; p Sullivan Mich 15-19, p Rusk 19-21, p Jenison 21-27, p Graafschap 27-31, p South Holland Ill 31-38, p 1st ch Kalamazoo 38-46, p Grandville 46-52, p Comstock 52-58, p em 58-76; d 76; 5944*

BRADLEY, WILLIAM ROY, [b], b Neosho Falls Kans Jul 21 1889; CEmporia 1912, PrU MA 14; PTS 12-13, 13-14, San FranciscoTS 14-15; ord Pby Emporia Jun 15 15; p Madison Kans 15-18, p 1st ch Horton 19-20, chap USArmy 20-49, re from Army 49, ss Los Angeles Heights ch San Antonio Tex 50, asst p Madison Square ch 51-52; chap USArmy 18-19; CEmporia DD 45; 5945

COLEMAN, WILLIAM CARITHERS, [G], b Beaver Falls Pa Jan 30 1889; UPittsburgh 1909, ColumbiaU MA 10-11; Ref PbnTS 11-14, PTS 14-15; ord Ref Pbn Ch Pby Ohio Aug 31 15; p Jonathans Creek ch White Cottage Ohio 15-18; USArmy; killed in action Oct 7 18; 5946*

COOKE, JOHN JOHANNES, [b], b Friesland Netherlands Dec 6 1889; CalvinC 1910; PTS 12-13; p Schuyler Nebr 19-21, res Denver Colo; d; 5947*

COOPER, CLARENCE, [G], b Chicago Ill Oct 24 1885; CalvinC 1908-10, 15-16; Calvin TS 10-14, PTS 14-15; ord Chr Ref Ch Classis Grand Rapids East Jan 4 17; p Willard Ohio 17-21; d Chicago Ill Jun 18 21; 5948*

CORTAS, GEORGE, [b], b Baskinta Mt Lebanon Syria Apr 4 1879; PTS 1912; d; 5949*

DIMMOCK, THOMAS HERBERT, [M], b Darien Ga Nov 26 1888; DavidsonC 1910; UnionTS Va BD 11-14, PTS BD 14-15; ord Pby Savannah Jun 10 15; p Lafayette and New Jamestown chs Norfolk Va 15-17, p Lafayette and Armstrong meml chs Norfolk 17-19, p Armstrong meml ch Norfolk 19-25, p Oxford NC 25-28, p 2nd ch Newport News Va 28-42; d Norfolk Va Apr 21 42; 5950*

DOYLE, CULLEN PARRISH, [b], b Finleyville Pa Jan 25 1891; FranklinC Ohio 1912; PTS 12-14; ss Milton NY 14; d Summerville Pa Jan 30 15; 5951*

DYSART, WILLIAM EDMUND, [M], b Superior Nebr Jul 10 1885; BellevueC 1911; OmahaTS 11-14, PTS Gelston-Winthrop Fellow ch hist BD 14-15; ord Pby Hastings May 30 14; p Bethany and Kellar chs Nebr 15-19, ss Barneston 19-22, p Belden 22-24, p Beaver City 24-32, p 1st ch Bridgeport 32-38, ss Blue Springs 38-41, ss Hamburg Iowa 41-43, p Cawker City Kans 43-45, p Lakin 45-50; d Lakin Kans Nov 13 50; 5952*

EMMONS, PETER KENNETH, [B], b Monmouth Junction NJ May 9 1892; PrU 1912; PTS 12-15; ord Pby Lehigh Jun 17 15; p Bridge street ch Catasauqua Pa 15-16, p 1st ch Stroudsburg 16-19, p 1st ch Trenton NJ 19-27, p Westm ch Scranton Pa 27-58, re 58; Grove CityC DD 37; Washington & JeffersonC DD 37; PrU DD pres Board Trustees PTS 48-66, pres em 66—; 5905

FRANKLIN, SAMUEL FLOYD, [BM], b Wilmington Del Jun 7 1891; PrU 1912, MA 12-14, NYU Gelston-Winthrop fellow apologetics 15-16, PhD 25; PTS BD 12-15; lic Pby New Castle Delaware May 12 15; ord Pby New Castle Delaware May 12 15; asst p Prospect st ch Trenton NJ 16-17, p Stony Point NY 17-20, p Liberty 20-23, prof KentuckyC for Women Danville Ky 23-25, asso prof rel MacalesterC St Paul Minn 25-32, prof psych 32-47, p Woodstown NJ 47-50, prof edn and psych StillmanC Tuscaloosa Ala 51-66, re 66; 5906

FRASCA, MICHELE, [B], b Montella Italy Feb 16 1888; UPennsylvania 1912, MA 15-16; PTS 12-15, AuburnTS ThB 33-36; ord Pby Phila Oct 17 15; msny p Ambler Pa 15-17, msny p Rochester NY 17-24, msny Schenectady 24-46, msny p 1st Italian ch Phila Pa 46-48, msny p Board of Nat Missions Endicott NY 49-57; d Schenectady NY Apr 26 68; 5907*

GHISELIN, CHARLES, Jr, [B], b Shepherdstown WVa Oct 24 1892; Washington & LeeU 1912; PTS 12-15; ss 1st ch Ballinger Tex 16, msny Taichow China 17-27, placement work Welfare Dept NYC NY 51-; d NYC NY Nov 18 67; 5908 *

HAND, RALPH WESLEY, [B], b Tremont Pa Jul 29 1881; AlbrightC 1908, PrU MA 14; PTS 12-15; ord United Evang Ch Feb 26 11; pastoral work 07-12, p Pbn ch Riverdale Md 15-18, p Neelsville ch Germantown Md 18-20, p Centre ch New Park 20-29, p Dry Run 29-45, p Neelsville ch Germantown 45-49, p Community ch Hobe Sound Fla 49-52, re 52; d Bowling Green Ky Dec 6 73; 5909*

HARTMANN, HENRY MICHAEL, [B], b Phila Pa Oct 2 1887; TempleU 1921, PrU MA 14; PTS 12-15; ord Pby Phila Apr 16 15; ss Miami Ariz 15-17, p Bristol Pa 18-29, p Chateaugay NY 29-34, special work Pby Albany 34-38, p Branchville NJ 38-46, p Iselin NJ 46-57, p em 57-59, re 57; d Apr 2 66; 5910*

HAY, SAMUEL HUTSON, [M], b Liberty Hill SC Nov 16 1883; DavidsonC 1906; ColumbiaTS BD 07-10, PTS Gelston-Winthrop Fellow didactic and polemical theol BD 14-15; ord Pby Pee Dee May 10 10; p Marion SC 10-16, p 1st ch Morristown Tenn 20-56, p em 56-72; KingC DD 25, LLD 51; d Summerville SC Nov 19 72; 5953*

HEYNS, HERMAN, [M], b Allendale Mich Nov 16 1889; CalvinC 1911; CalvinTS 11-14, PTS BD 14-15; ord Chr Ref Ch Classis Zeeland Aug 4 15; msny Classis Zeeland 15-18, p Noordeloos Mich 19-20, p East Paris 20-21; d Grand Rapids Mich May 8 21; 5954*

HINKAMP, PAUL EUGENE, [G], b Milwaukee Wis Oct 30 1885; HopeC 1907, MA 13-14; McCormickTS BD 11-14, PTS 14-15; ord Pby Milwaukee Apr 22 14; p 1st ch Sheboygan Wis 15-18, prof bible and phil HopeC Holland Mich 18-22, prof phil 22-29, prof bible and biblical literature 29-36, prof religious edn 36-45, registrar 45-57, ss Central Park ref ch Holland Mich 21-23, ss Congl ch Hartford 28-31, ss Am Ref ch Hamilton 31-34, ss ME ch Saugatuck 45-57; d Holland Mich Aug 7 71; 5955*

HOLT, OLEN SEVERIN, [G], b Strandvik Norway Mar 21 1875; St OlafC 1904, PrU MA 09-10, UOslo Norway 15-19; Sem of the United Norwegian Luth Ch 06-09, PTS 14-15; ord United Norwegian Luth Ch Jun 5 10; p Banks ND 10-14, p Fillan Norway 20-?; d Norway; 5956*

ISCHY, JOHN WESLEY, [B], b Hannibal Ohio Feb 1 1885; Lebanon ValleyC 1912, PrU MA 14; PTS 12-15; ord Pby Carlisle May 10 15; home msny Pby Bismark 15-16, ss 1st ch Lisbon ND 16-17, p Dell Roy and New Harrisburg Ohio 20-23, p Union ch Windermere Fla 32-47; USArmy 17-19; d Windermere Fla Oct 7 73; 5911*

ISHIKAWA, TETSU, [b], b Neito Ibaraki Japan Dec 25 1885; WasedaU Tokyo 1919, UPennsylvania 10-11; PTS 12; tchr; d; 5957*

JACOBS, MELVIN CLAY, [B], b Yorkana Pa Dec 8 1885; UrsinusC 1912, PrU MA 14; PTS 12-15, HarvardU Gelston-Winthrop Fellow ch hist 15-16; ord United Evang Ch Mar 12 12; ss and tchr Washington College Tenn 16-19, ss Ridgebury NY 19-22, p Chester 22-24, ss Amity 24-26,

prof WhitmanC Walla Walla Wash 26-49; d Walla Walla Wash Apr 16 49; 5912*

JAHN, AUGUST EDWARD, [b], b Elgin Ill May 8 1881; HuronC 1912; PTS 12-13; lic Apr 7 10; business Fargo ND 13-?, business Moscow Idaho ?-69; d Moscow Idaho Mar 4 69; 5958*

JONES, BURWELL WALTER, [B], b Teloga Ga Aug 14 1889; TrinityU Texas 1912, PrU MA 15; PTS 12-15; ord Pby Westminster Apr 13 15; p Slateville ch Delta Pa 15-49; d Delta Pa May 22 49; 5913*

JONES, DRURY LACY, [M], b Fairfield Va May 4 1889; FredericksburgC 1909; UnionTS Va BD 11-14, PTS BD 14-15; ord Pby Kings Mountain Aug 1 15; p Dallas and Hephzibah NC 15-17, p Hope Mills, Big Rockfish and Sherwood 18-35, p Faison and Warsaw 35-45, p Fairmont and Midway 45-49, p Oak Grove ch Hillsboro WVa 49-52, p Philippa and Belington 52-57, p Sherwood, Fayetteville, Big Rockfish and Hope Mills NC 58-63; d Hendersonville NC Sept 7 73; 5959*

JORDAN, WALTER EDWARD, [B], b Emporia Va Oct 28 1888; Randolph-MaconC 1912, PrU MA 14, PTS BD 12-16; ord Pby West Jersey Apr 15 15; ss West Collingswood NJ 15-16, asst p Bethany ch Phila Pa 16-20, p Calvin ch Phila 20-45, vice pres Westm ChoirC Princeton NJ, ss 1st ch Springfield Pa 53-54; BeaverC DD 35; d Phila Pa May 25 59; 5914*

KAGAWA, TOYOHIKO, [M], b Kobe Japan Jul 12 1888; Meiji Gakuin 1905-07; KobeTS 07-10, PTS BD 14-16; lic Naniwa Pbn Syn Osaka Japan 09; ord Ch of Christ Japan 17; p Kyureidan Kobe Japan 09-14, 16-23, p Honjo Mission Tokyo 23-26, evang and social worker Tokyo 17-60; Pbn TheolC Halifax Nova Scotia Canada DD 17; d Tokyo Japan Apr 23 60; 5960*

KEEN, PAUL EDWIN, [B], b Yorkana Pa Aug 24 1888; AlbrightC 1912, PrU MA 15, Pennsylvania State C MS 23-25; PTS BD 12-16; ord United Evang Ch Mar 9 16; ss Grace evang ch Wrightsville Pa 16, p 17-22, p State College 22-24, p Myerstown 24-27, prof english and bible AlbrightC 24-27, prof NT EvangTS Naperville Ill 27-57, prof em 57-58; AlbrightC DD 43; d Naperville Ill Nov 19 58; 5915*

KENNARD, JOSEPH SPENCER, [BM], b Ossining NY Apr 28 1890; HarvardU 1913, UParis France 17-18, Doctor of Sorbonne 26-27, YaleU 19, MA 25-26, PhD 25-27; PTS BD 13-16, UnionTS NYC 35-36, Prot Faculty UStrasbourg France 26, ThD 35; ord Am Bapt Ch Southern New York Assn 18; msny Foreign Msny Soc Japan 20-35, msny China 36-44, visiting prof New Palz New Sch and part-time research UnionTS-ColumbiaU NYC NY 45-52, chairman dept social sciences BenedictC Columbia SC 52-58; YMCA war work 16-18 and USArmy 18, and 45; 5916

KENNEDY, JOSEPH ELLIOTT, [B], b Pittsburgh Pa Jun 11 1889; PrU 1911; PTS 12-15; ord Pby Providence Jun 21 15; p 1st ch Lonsdale RI 15-17, p 1st ch Lowell Mass 17-23; d Lowell Mass Jun 10 23; 5917*

KERR, DANIEL, [b], b Craignamaddy County Antrim Ireland Jan 8 1892; Queen'sU Belfast 1912, M'Crae MageeC Londonderry 13-14; PTS 12-13; British Army 14-15; killed in action Dardanelles Jul 6 15; 5961*

KOONTZ, JACOB VANDERBILT, [B], b Oakville Pa May 16 1885; LafayetteC 1912, PrU MA 14; PTS 12-15; ord Pby Carlisle Apr 13 15; asst p Union ch Canal Zone Panama 15-16, p 1st ch Mannington WVa 17-25, p 1st ch Pikeville Ky 25-29, tchr bible PikevilleC 26-28, p 1st ch Emlenton Pa 29-39, p New Galilee 39-43, p Wrightsville 43-49, p Niobrara and Verdel Nebr 49-51, p Elgin 51-55; d Evansville Ind Apr 8 68; 5918*

KRUSE, W ROBERTS, [B], b Elwyn Pa Mar 1890; PrU 1912; McCromickTS 12-14, PTS 12-15, BD 17-18; ord Pby Chester May 15; asso p Ch of the covenant Cincinnati Ohio 15-20, p West 2nd ave ch Columbus 20-23, teaching and business 23-62; chap USArmy 17-18; 5919

LARRICK, ASA RICHARD, [B], b Hayfield Va Sept 14 1884; Washington & LeeU 1907, PrU MA 14; PTS 12-15; ord Pby Yellowstone Jan 6 16; ss 1st ch Ismay Mont 15-18, ss 1st ch Plant City Fla 18-44, sc Pby St John's 32-53, sc Syn Fla 42-47, exec sec home missions Pby St John's 44-58; Washington & LeeU DD 29; d Mar 18 60; 5920*

LARUE, JACOB SERVIS, [B], b Ringoes NJ Oct 16 1883; LafayetteC 1911, PrU MA 14; PTS 11-12, 13-15; ord Pby Morris and Orange Oct 5 14; ss Roslyn Wash 15-18, ss Boyle meml center St Louis Mo 18-19, DRE 1st ch Schenectady NY 19-21, p 1st ch Hudson Falls 21-56; d Aug 20 56; 5921*

LEASE, LESLIE LEWIS, [b], b Frederick Md Dec 24 1887; Pbn Training School Baltimore MD 1911-12; PTS 12-15, 30-31; ord Ref Episc Ch Jul 21 15; msny Lalitpur India 15-30, ss Pbn chs Winburne, Bigler, Kylertown and Glen Rickey Pa 39-52, p Hughes meml ch Baltimore Md 52-59, re 59; d Daytona Beach Fla Nov 5 71; 5962*

LEISHMAN, WILLIAM, [B], b Edinburgh Scotland Dec 13 1884; msny Training Inst Nyack NY 1907; PTS 10-15; ord Pby Monmouth Apr 13 15; p Stewartstown Pa 15-21, p East Lake Wilmington Del 21-23, p Lewes 23-57, p em 57-58; WashingtonC Tenn DD 36; d Jun 58; 5922*

LEMON, WILLIAM PHILIP, [b], b Cardiff Wales Feb 14 1882; HuronC 1912, PrU MA 14; PTS 12-14, UnionTS NYC BD 14-15; ord Pby Newark Apr 8 15; p Calvary ch Newark NJ 15-21, p Andrew ch Minneapolis Minn 21-31, p 1st ch Iowa City Iowa 31-34, p 1st ch Ann Arbor Mich 34-52, p em 52-67; HuronC DD 29; d Ann Arbor Mich May 14 62; 5963*

LINDEN, SAMUEL MCCULLAGH, [b], b Dunkald Ireland Sept 30 1891; TrinityC Dublin 1912, M'Crae MageeC Londonderry 12-13, 14-15; PTS 13-14; lic Pby Dublin Jan 24 17; British Army 16-17; killed in action Ypres Belgium Jul 31 17; 5964*

LINDSAY, JOHN DAVID, [B], b Cavan Ireland Jun 5 1889; LafayetteC 1912; PTS 12-15; ord Pby New Castle May 19 15; p 1st ch Shippensburg Pa 15-24, p 1st ch Findlay Ohio 24-38, p 1st ch Chester Pa 38-51; DD; d Chester Pa Feb 6 51; 5923*

LINN, JOHN SHERIDAN [b], b Hazlettville Del Sept 8 1888; LafayetteC 1911, ColumbiaU MA 18; PTS 12-13; tchr Westfield NJ 13-14, acting supt 14-15, prin 15-16, supervising prin Bay Shore NY 16-18, sec YMCA 18-19, supt of schs Patchogue NY 19-?; d Jan 41; 5965*

LYTLE, JAMES POLLOCK, [B], b Hanover Ind Oct 16 1891; MonmouthC Ill 1912, PrU MA 14; PTS 12-15; ord Pby Hudson Jun 18 15; p 2nd ch NYC NY 15-23, p 1st ch Xenia Ohio 23-36, p West Allis ch West Allis Wis 36-54, p United ch Prospect Pa 54-57, re 57; MonmouthC Ill DD 36; 5924

MACKAY, JOHN ALEXANDER, [B], b Inverness Scotland May 17 1889; Free Pbn ch of ScotlandTS Inverness 1910-11, UAberdeen MA 12, UBonn Germany 30; PTS BD 12-15, UMadrid Spain Gelston-Winthrop Fellow didactic and polemical theol 15-16; ord Free Ch of Scotland Pby Inverness Aug 1 16; prin Anglo-PeruvianC Lima Peru 16-25, prof phil NatU Peru 25, writer/lectr South Am Federation of YMCA's 26-32, sec Board Foreign Missions NYC NY 32-36, pres PTS Princeton NJ 36-59, prof ecumenics 36-59, pres em 59—, adjunct prof hispanic thought AmU Washington DC 61-64; ULima Peru LittD 18, PrU DD 37, Ohio WesleyanC LLD 37, AlbrightC LLD

38, UAberdeen Scotland DD 39, UDebrecen Hungary DD 39, BostonU LHD 39, LafayetteC LHD 39, PbnC Montreal DD 42, LincolnU DD 53, SeramporeC India DD 53, CWooster LLD 53, Mod Gen Assembly 53-54; 5925

MCCRACKEN, WILLIAM HENRY, [b], b Dysart Ireland Jul 10 1879; HuronC 1912; PTS 12-13, WesternTS Pa STB BD 13-15; ord Pby Washington May 18 15; p Avella Pa 15-17, msny Nenagh Ireland 19, p Cushendall and Carnlough 20-26, p Pbn ch of Canada Almonte Ontario 26-30, p Walkerton 31-34; d Ireland; 5966*

MCFADDEN, RALPH S, [G], b New Athens Ohio Oct 23 1886; FranklinC Ohio 1908; XeniaTS 08-11, PTS 14-15; ord UPCNA Pby Cleveland Jan 18 12; p 3rd ch St Louis Mo 15-17, p 1st ch Kansas City 18-19, p 1st ch Newburgh NY 21-49, p Carrollton and Scroggsfield Ohio 50-60, re 60; d Newburgh NY Nov 26 75; 5967*

MCKINNEY, THOMAS, [b], b Convoy County Donegal Ireland Jan 25 1890; M'Crae MageeC Londonderry 1912, theol dept 12-13, 14-15, TrinityC Dublin MA 14-15; PTS 13-14; ord Pby Clogler Jul 27 17; p Glenhoy Ireland 17-23, p Killyeea 23-?; d; 5968*

MCNEILL, DANIEL ARCHIE, [M], b Antioch NC Dec 8 1883; DavidsonC 1911; UnionTS Va 11-14, PTS BD 14-15; ord Pby Norfolk Jul 25 15; asst p 1st ch Norfolk Va 15-17, p Mangum Okla 19-21, p Pulaski Heights ch Little Rock Ark 21-23, ss Park ave ch Norfolk Va 23, p Claiborne ave ch New Orleans La 23-28, p Covington and Madisonville 28-33, chap Civilian Conservation Corps 33-38, ss Sinton Tex 38-39, re 49; YMCA war service 17-18, chap USArmy 18-19, re USArmy 48; d Houston Tex Sept 12 66; 5969*

MELROSE, PAUL CUNNINGHAM, [B], b Kiungchow Hainan Island China Oct 12 1891; LenoxC 1912, PrU MA 15, ColumbiaU 15-16, UIowa 25-26, CornellU Cof Agriculture 44-45; PTS 12-15; ord Pby Dubuque Jun 10 15; msny Nodoa Hainan China 16-50, rep Com for Resettlement of Displaced Persons 50-52, asst p St Paul's ch Los Angeles Calif 52-53, travel dept Board of Foreign Missions San Francisco 54-56, ss Community ch Monte Rio Calif 57-63; d Seattle Wash Dec 1 71; 5926*

MILLER, GEORGE FONSECO MCKINNON, [G], b Jamaica West Indies Jun 26 1889; MicoC British West Indies 1905-06; HowardUTS 11-14, PTS 14-15; ord Pby Topeka Oct 6 15; p Calvary ch Topeka Kans 16-18, ss Gibson chapel Springfield Mo 18-27, p Hope ch Chicago Ill 27-30, p Brown meml ch 30-42, p Laura street ch Jacksonville Fla 43-46, re 59; 5970

MORGAN, WILLIAM THOMAS, [b], b Wales Mar 29 1877; PTS 1912-13; ss 1st ch Port Carbon Pa 18-30, p 1st ch Pleasant Plains NY 30-31, evang; YMCA war service 18-19; d Phila Pa Jun 51; 5971*

NORTHACKER, HOWARD ARLINGTON, [B], b Scranton Pa Dec 4 1888; AlbrightC 1912; PTS BD 12-16; ord Pby North River Jun 17 18; p Newtown ch Elmhurst NY 19-60; d Largo Fla Sept 10 67; 5927*

OGIRI, KEIKI, [M], b Okayama Japan Feb 5 1882; WasedaU Tokyo 1908; San FranciscoTS 13-14, PTS BD 14-16; res Tokyo Japan; d; 5972*

OSUNA, JUAN JOSE, [B], b Caguas Puerto Rico Jun 24 1884; Pennsylvania State C 1912, ColumbiaU MA 19-22, PhD 23; PTS 12-15; ord Pby Northumberland Apr 25 15; msny Puerto Rico 15-17, tchr Polytechnic Inst of Puerto Rico San German 17-18, prof edn UPuerto Rico 22-28, dean C of Edn 28-44, acting chancellor 35-36, dean em 44-50, prof Pennsylvania 32-33, lect UTexas Austin 44, Ednl Found 45-47, consultant edn Office of Puerto Rico NYC NY 48-50; d Arlington Va Jun 19 50; 5928*

OTHEN, RICHARD CHARLES THEODORE, [B], b Matara Ceylon Apr 2 1884; RichmondC Ceylon 1901-03, PrU MA 13; PTS BD 11-15, UEdinburgh G S Green Fellow OT literature 15-16; ord Pby Battleford Sept 6 16; msny Canada 17-18, p Robertson meml ch Winnipeg 18; d Winnipeg Canada Nov 25 18; 5929*

PLAXCO, MOFFATT ROSS, [B], b Lancaster SC May 9 1889; ErskineC 1910, PrU MA 14; PTS 12-15; ord Asso Ref Pbn Ch Jun 15 15; p Abbeville SC 15-24, p Louisville Ga 24-49, p Louisville Ky 49-50, prof ErskineTS Due West SC 50-61; ErskineTS DD 39, mod Gen Assembly Asso Ref Pbn Ch 49; d Abbeville SC Dec 27 71; 5930*

PORTER, ELIOT, [B], b Ness City Kans Oct 23 1889; UKansas 1911, law sch 11-12, PrU 14 MA, UChicago PhD 24-26; PTS 12-15; ord Pby New Brunswick Apr 26 15; p Harlowton Mont 15-16, 19-22, p UKansas 22-24, p Lincoln Ill 27-29, asst editor Board of Chr Edn Phila Pa 29-33, prof bible HanoverC Ind 33-34, p Meml ch Oxford Ohio 34-49, p Collinsville 34-49, prof rel BlackburnC Carlinville Ill 49-56; USArmy 16-19; HanoverC DD 38; d Boulder Colo Feb 8 64; 5931*

RITTER, HEZEKIAH COTESWORTH, Jr, [B], b Cope SC Nov 21 1889; USouth Carolina 1910; PrU MA 15; PTS 12-15, BostonUTS STM 28; ord Pbn Ch of Canada Pby North Bay Oct 20 15; p Rosseau and Hekla chs Ontario Canada 15-16, prof OT NankingTS China 17-23, acting prof bible and missions DukeU Durham NC 24-25, evang and ednl work Meth Mission Harbin Manchuria 26-27, p Meth ch Inman SC 28-29, p Green st ch Columbia 30-31, exec sec Board Chr Edn Meth Ch South Spartanburg 32-38, p St Paul ch Greenville 39-42, p Central ch Newberry 43-48, p Johnston 49-50, p Manning 51-52, p Beaufort 53-?; 5932

ROGERS, JAMES, [b], b Ballywater County Down Ireland Jan 21 1891; Queen'sU Belfast 1912, Free ChurchC Glasgow 13-14, Assembly'sC Belfast 14-15; PTS 12-13; ord Pby Belfast Nov 23 15; msny Gujarat India 15-52; Queen'sU Belfast DD 48; d Surat India Jun 4 52; 5973*

ROSS, ARTHUR BASIL, [M], b St Andrews Scotland Dec 19 1868; McGillU 98, ConglC of Canada 96-99; PTS BD 1914-15; ord Congl Ch Apr 14 1899; p Keswick Ridge New Brunswick Canada 99-1902, p Frome Ontario 02-05, p West Glover Vt 05-10, p West Wareham Mass 10-11, p West Charleston Vt 11-14, p Essex NY 15-17, p East Fairfield Vt 17-20, p Johnson 20-24, p Franklin 24-28, p New Haven 28-34; d; 5974*

ROSS, CYRIL, [M], b Peebles Scotland Apr 24 1867; ParkC 1906, MA 22; McCormickTS 1893-97, PTS BD, ThM 1914-15, DallasTS ThD 37; ord Pby St Paul May 4 1894; msny Tusan Korea 97-1902, msny Syenchun 02-36, res Santa Barbara Calif 37-52; d Calexico Calif Feb 2 52; 5975*

ROSS, JOHN ELLIOTT, [b], b Smith Center Kans Jan 29 1883; CEmporia 1912, PrU MA 14, UChicago 23-24; PTS 12-14, WesternTS Pa 14-16; ord Pby Osborne Sept 19 16; msny Ludhiana India 16-18, msny Saharanpur 18-23; d Kasur India Jan 15 25; 5976*

RUFF, THOMAS BOWYER, [M], b Lexington Va May 27 1887; Washington & LeeU 1912; UnionTS Va BD 11-14, PTS BD 14-15; ord Pby Montgomery Jun 23 15; p Piedmont Va 15-19, p Severn and Gloucester 19-22, p Severn 22-25, p Brookneal, Hat Creek and Roanoke 25-29, p LaCrosse meml ch Phoebus 29-35, p South Norfolk 35-40, p Old Fort and Siloam 40-45, p Bethesda Cleveland and Elmwood 45-48, p Riverview ch Leaksville NC 48-51, p Delgado and Topsail 51-56, p Wentworth, Smyrna and Hillview 56-58; d High Point NC Oct 4 69; 5977*

RUSSELL, ROBERT MCWATTY, Sr, [B], b Caledonia NY Aug 27 1889; WestmC Pa 1911, PrU MA 15; PTS

12-15; ord UPCNA Pby Mercer Jun 14 15; p Home st pbn ch NYC NY 19-22, p Larchmont ave ch Larchmont 22-39, headmaster Russell Ranch Sch Ariz 39-50, re 50; YMCA war service 16-17, chap USN 17-18; WestmC Pa DD 29; d Santa Barbara Calif Apr 21 58; 5933*

SCHAAF, NEVIN HENRY, [B], b Huntington Ind Jan 20 1890; HeidelbergC 1912, PrU MA 15; CentralTS 12-13, PTS 13-15; ord Ref Ch US Classis Phila Sept 12 15; p St Andrew's ch Phila Pa 15-16, p Grace ch Fort Wayne Ind 16-22, p Pbn ch Wabash 22-29, p Avondale ch Cincinnati Ohio 29-31, p 1st ch Coral Gables 34-51, re 51; CIdaho DD 38; d Coral Gables Fla May 16 66; 5934*

SELLERS, JOHN ALBRIGHT, [G], b Wayne County Ohio Jan 13 1867; AlbrightC 89; PTS 1914-17; ord United Evang Ch Mar 3 1895; p Birdsboro Pa 91-94, p Bethany ch Bethlehem 94-95, p Landsdale 95-99, p Trappe 99-1901, p Columbia 01-05, p Hazleton 05-08, p Pottsville 08-12, p Park st ch Harrisburg 12-15, p Pilgrim pbn ch Trenton 15-17, p Garwood 18-25, business Elizabeth NJ 25-?; d Apr 25 56; 5978*

SHAW, WILLIAM HILTON, [M], b Walton NY Jul 15 1887; CWooster 1909; Ref PbnTS 11-14, PTS 14-15; ord Pby Lehigh Dec 3 16; p Lansford Pa 16-18; chap USArmy 18-20; d Putnam NY Mar 21 29; 5979*

SHEAR, HIRAM RAY, [B], b Putnam NY Jul 4 1889; WestmC Pa 1911, PrU MA 14; PTS 12-15; ord UPCNA Pby Argyle Jul 13 15; ss Putnam NY 16, p 17-20, p Dalton Ohio 20-23, p and supt Frenchburg Academy Frenchburg Ky 23-29, p West park ch McKees Rocks Pa 29-32, p Crafton Heights ch Pittsburgh 33-43, p Beverly Heights ch Mt Lebanon 43-46, prof practical theol Pittsburgh XeniaTS 46-59; WestmC Pa DD 36; d Mt Lebanon Pa Apr 8 61; 5935*

SMITH, LEON EDGAR, [B], b Troup County Ga Oct 25 1884; ElonC 1910, PrU MA 15; PTS 12-15; ord Chr Ch Oct 5 05; p 1st ch Huntington Ind 15-19, p Chr temple Norfolk Va 19-31, pres ElonC NC 31-57, pres em 57-75; ElonC DD 26, MariettaC LLD 40; d Danville Va Aug 19 75; 5936*

SMITH, ROY, [M], b Spartanburg County SC Oct 21 1888; DavidsonC 1910; UnionTS Va BD 11-14, PTS BD 14-15; ord PCUS Pby Roanoke Aug 26 15; home mission work Ararat Va 15-25, p Franklin, Ruddle and Upper Tract chs Franklin WVa 25-27, p Piedmont ch Callaway Va 27-39, p Loyd ch LaGrange and p Ebenezer ch Hogansville Ga 39-42, p Mary Martin meml ch Coeburn Va 42-46, p Beulah ch Valley Center 46-50, p Winifrede and Cabin Creek chs WVa 50-53, p Wardensville ch Wardensville and Ivanhoe ch Lost City 54-57, re 57; 5980

SPEER, THOMAS ALEXANDER, [b], b Letterkenny Ireland Aug 6 1890; TrinityC Dublin 1912, M'Crae MageeC 12-13, 14-15; PTS 13-14; ord Pby Tyrone Jun 27 16; asst p Newtownards Ireland 15-16, p 1st ch Stewartstown 16-25, p Waiuku New Zealand 26-30, p Wairoa Hawk's Bay 30-32, p Bluff 32-39, p Waihi 39-43, p Fordell 43-52, p Takapau 52-56; d Wanganui New Zealand Jun 21 68; 5981*

TAXIS, HARRY MORGAN, [b], b Phila Pa Feb 12 1889; PennsylvaniaC 1911, PrU MA 15; PTS 12-15; ord Pby West Jersey Feb 12 15; p Scoonmaker meml ch Stillwater NY 15-17, p Green Hill ch Phila Pa 17-19, asst p 1st ch Haddonfield NJ 19-23, prin Woodbury 19-52, ss Bethany ch Haddon Heights 36-47, ss 1st ch Paulsboro 47-53; d Sewell NJ Jan 21 54; 5982*

TELFORD, GEORGE MCALLISTER, [M], b Toccoa Ga Sept 23 1883; UGeorgia 1905; UnionTS Va BD 05-08, PTS BD 14-15; ord Pby East Hanover Oct 25 08; p Pryor meml ch Crewe Va 08-09, p Commerce Ga 09-12, p Broad st ch Rome 12-14, p Pisgah Ky 15-20, p Upper Long Lane ch Abbeville SC 20-26, p Abbeville ch Abbeville 26-49, re 49; d Abbeville SC Apr 29 54; 5983*

TINKHAM, FRANK LOUIS, [b], b Onondaga County NY May 12 1884; CoeC 1909; PTS 12-13; athletic dir WestmC Fulton Mo 09-11, athletic dir Daniel BakerC Brownwood Tex 11-12, athletic dir WestmC Fulton Mo 13-15, athletic dir Chinese Government Schs 15-17, business China 17-18, 21-25, instr physical edn Venice Calif 26-41; YMCA war service Siberia 18-20; d; 5984 *

TROUPE, JOHN FRANKLIN, [B], b Milroy Pa Apr 24 1890; SyracuseU 1911, Johns HopkinsU 11-12, PrU MA 15; PTS 12-15; ord Pby Phila North Jul 25 15; p Centre ch New Park Pa 15-20, p 1st ch Fremont Ohio 20-27, p Giddings ch St Louis Mo 27-30, p 2nd ch Wilkinsburg Pa 30-36, p Emmanuel ch Phila 36-50, p Reedy Creek ch Kingsport Tenn 50-52, p Nottingham Pa 52-57, p Meml ch Phila 60-65, p Girard ave Welsh ch Phila 65-69; OskaloosaC DD 25; d Telford Pa Sept 4 73; 5937*

VAN BAALEN, JAN KAREL, [M], b The Hague Netherlands Apr 8 1890; Kampen Gymnasium Netherlands 1909; KampenTS 09-14, PTS BD 14-16; ord Chr Ref Ch Dec 7 16; p Ada Mich 16-20, p Munster Ind 20-26, p Pease Minn 26-29, p 12th st ch Grand Rapids Mich 29-43, p Mt Vernon Wash 43-50, p Edmonton Alberta Canada 50-55; d Bellingham Wash Jun 27 68; 5985*

VAN DE KIEFT, JOHN MARTIN, [M], b Elst Netherlands May 5 1890; CalvinC 1911; CalvinTS 11-14, PTS BD 14-15; ord Chr Ref Ch Classis Sioux Center Oct 4 15; p Platte SD 15-18, p Prairie City Iowa 19-21, p 14th st ch Holland Mich 21-25, p Oakdale Park ch Grand Rapids 25-32, p Bethel ch Paterson NJ 32-43, home msny-at-large 46-?; chap USArmy 18-19; d Grand Rapids Mich Aug 4 59; 5986*

VELDMAN, RICHARD, [G], b Groningen Netherlands Apr 16 1889; CalvinC 1909-11; CalvinTS 11-14, PTS 14-15, BD 16-17; ord Chr Ref Ch 14; p Prospect Park ch Holland Mich 18-20, p Prospect Park ch Paterson NJ 20-27, p West Leonard st ch Grand Rapids Mich 27-48, p Estelline SD 48-58; d Sioux Falls SD Feb 26 75; 5987*

WALKER, ELMER, [B], b Trenton NJ Sept 8 1887; LafayetteC 1905-07; PTS 11-15; ord Pby Chester May 13 15; p Central ch Downingtown Pa 15-19, p Ewing ch Trenton NJ 19-50, sc Pby New Brunswick 32-52, business Trenton 50-62; chap USArmy; d Trenton NJ Jun 26 62; 5938*

WHITE, MAURICE SEAL, [B], b Phila Pa Jul 5 1888; UPennsylvania 1909; PTS BD 12-15, UnionTS NYC 19-21; ord Pby Westminster Jun 18 15; p Union ch Lancaster Pa 15-18, p Annapolis Md 18-19, asst p 4th ch NYC NY 19-21, p 6th ch Washington DC 21-23, p Highlands community ch Washington 23-25, p Congl ch Capitol Heights Md 25-54, p em 54-73; d Washington DC Dec 2 73; 5939*

WILLIAMSON, ADAM CLUNESS, [b], b Brockton Mass Apr 3 1889; WestmC Pa 1911, PrU MA 14, HarvardU MD 14-18; PTS 12-14; ord Pby Mercer May 16 14; physician Western Pennsylvania Hospital Pittsburgh Pa 24-?; d; 5988*

WILLSON, JAMES BURT, [M], b Allegheny Pa Jan 5 1891; UPittsburgh 1909, PrU MA 16; Ref PbnTS Pa 11-14, PTS BD 14-15, G S Green Fellow OT literature 15-16; ord Ref Pbn Ch Pby New York Apr 4 18; p Montclair NJ 18-19, p Wilkinsburg Pa 19-29, ss Youngstown Ohio 30-31, p Millers Run ch Cecil Pa 32-40, p Geneva ch Beaver Falls 40-53, prof homiletics and pastoral theol Ref PbnTS Pittsburgh 50-52, prof biblical literature 52-64; GenevaC DD 46; d Feb 3 76; 5989*

WORKMAN, ROBERT DUBOIS, [b], b Zanesville Ohio Jun 7 1885; CWooster 1912; PTS 12-15; ord Pby Westminster Apr 13 15; chap USN 15-47, re 47; USMC 05-09; CWooster DD 38, AmTS DD 42, Jewish Inst Rel DD 44, MuhlenburgC DD 44; d Jun 20 77; 5990*

1916

ACKERMAN, CHARLES MELLINGER, [B], b Frackville Pa Mar 11 1885; Franklin & MarshallC 1913, PrU MA 16; PTS 13-16; ord Pby Hudson Jun 20 16; ss Ridgebury and Denton NY 16-18, p Ramapo ch Hillburn 18-22, p 1st ch Port Jervis 22-29, p Central ch Haverstraw 29-49, p Community ch Montauk 49-53, re 53; d Penney Farms Fla Oct 2 73; 5991*

BALTZ, WILLIAM SAGEHORN, [B], b Whitford Pa Jul 13 1880; HaverfordC 1901; PTS 13-16; ord Pby Westminster Jun 22 16; engineering and farming 01-13, p Pequea ch Narvon Pa 34; d Narvon Pa 34; 5992*

BARBER, LOUIS VANVALZAH, [B], b Delta Colo Oct 2 1892; ParkC 1913, PrU MA 17; PTS 13-16; ord Pby Huntingdon Apr 10 16; p Spring Creek Pa 16-19, p Nittany 20-25, p Benton 25-43, p Chillisquaque and Mooresburg chs Potts Grove 43-53; d Newburgh Ind Jun 20 66; 5993*

BLANTON, CLIFTON OSEE, [B], b Balty Va Dec 1 1886; Randolph-MaconC 1913; PTS 13-16; ord Pby New Brunswick May 18 16; p Ewing NJ 16-18, p Bound Brook 18-29; d Bound Brook NJ Dec 14 29; 5994*

BODDER, HOWARD EDGAR, [M], b Durham Pa Aug 23 1876; UrsinusC 1900; UrsinusTS 00-03, PTS BD 15-16; ord Ref Ch US Classis Phila Feb 2 04; p St John's ch Phoenixville Pa 04-06, p 1st ch Lebanon 06-09, p Trinity ch Norristown 09-15, p 2nd pbn ch Bridgeton NJ 16-41, re 41; d Newton NJ Jan 6 49; 6027*

BRACKBILL, MOSES H, [B], b Gap Pa Aug 8 1890; Franklin & MarshallC 1913; PTS 13-16; ord Pby Phila North Feb 1 17; asst p Doylestown Pa 16-18, msny Board Home Missions NC 19-21, p Hopewell NJ 21-26, ss Kreutz Creek ch Pa 28-50, re 50; YMCA war service 18-19; 5995

BRAND, ALLAN DEGRAFFENREID, [b], b Lexington Ky Apr 16 1859; UMichigan 1891, 1905-08; PTS 13-14; surveyor Phila Pa 11; d; 6028*

BREAKEY, JAMES CARLYLE, [b], b Lisburn County Antrim Ireland Aug 5 1891; Queen'sU Belfast 1913; Assembly'sC Belfast 12-13, 14-15, PTS 14-15; ord Pby Comber Dec 12 19; p 2nd ch Comber Ireland 19-27, p Abbey ch Dublin 27-42, p Fort William Park ch Belfast 42-?; YMCA war service 18-19; d Belfast Ireland 70; 6029*

BROOKHOUSE, JOHN H, [B], b Elberfeld Germany Feb 20 1896; Mission HouseC 1913, UMichigan 29, DetroitC of Law 29-32; PTS 13-16; ord Pby Carlisle Jun 28 16; p Connowago ch Hunterstown Pa 16-17, asst p Ch of the Covenant Washington DC 17-18, p Peek meml ch 18-19, instr and prin House of Correction Detroit Mich 20-28, officer Probation and Domestic Relations 28-33; d; 5996*

BRUBAKER, ARY NEVIN, [b], b Lebanon Pa Nov 6 1889; UrsinusC 1913; PTS 13-15, YaleUDS 15-16; ord Ref Ch Am Classis Carlisle Aug 16 16; p Landisburg Pa 16-18, p New Oxford 18; d New Oxford Pa Oct 12 18; 6030*

BRYAN, ROBERT RAYMOND, [B], b Hookstown Pa Mar 21 1889; WestmC Pa 1910; PTS 13-16; ord UPCNA Pby Lake Jun 16 16; tchr 13-16, p 1st ch Erie Pa 16-22, p Shadyside ch Pittsburgh 22-23, p Central ch Omaha Nebr 23-30, p Pbn ch of the messiah Paterson NJ 30-46, int p Rye NY, int p Ref ch Bronxville, int p 1st pbn ch Utica, int p 1st ch New Rochelle, gen presbyter Hackensack NJ 50-51, chap Mass Gen Hospital 52-55, re 58; chap USArmy 18; SterlingC DD 23; d Paterson NJ Jul 24 63; 5997*

CALDWELL, ADAM BROWN, [B], b Williamsport Pa Jul 2 1890; LafayetteC 1913, PrU MA 15; PTS 13-16; ord Pby New Brunswick May 9 16; asst p 1st ch Baltimore Md 16-18, p Calvary ch 18-22, p Walbrook ch 22-58, sc Syn Baltimore 43-53, sc Pby Baltimore 22-66; LafayetteC DD 47; d Baltimore Md May 15 67; 5998*

CAMPBELL, ARCHIBALD, [B], b Phila Pa Sept 28 1890; UWashington Seattle 1913, UPennsylvania MA 23-24; PTS ThB 13-16, WestmTS Pa 32-33; ord Pby Seattle Oct 16; prin Potter Meml Bible Inst Kangkai Korea 25-39, prin Young Sil Chr Acad 26-40, supt Kennedy Meml Hospital 36-40, travelling sec Student Volunteer Movement USA 23-24, asso p Knoxville ch Pittsburgh Pa 42-43, p 1st ch Plainfield NJ 43-46, asst p 3rd ch Elizabeth 46, prin Taegu Higher Bible Inst Taegu Korea 48-50, prin Keisung High Sch 50, pres PbnTS 51-53, founder and pres Keimyung ChrC Taegu 54-59, re 59, organizing p St Andrews ch Conway Fla 60-61, visiting prof rel Florida SouthernC Lakeland 61-68, short-term msny Jamaica 62, re 62; BeaverC DD WheatonC DD d Lakeland Fla Jan 17 77; 5999*

CAMPBELL, CHARLES SOUTTER, [b], b Cedar Rapids Iowa Aug 2 1887; YaleU 1909; NewC Edinburgh 13-14, PTS 14-15, YaleUDS BD 15-18; business New Haven Conn 18-54; d New Haven Conn Sept 21 54; 6031*

CAMPBELL, JOHN RANDOLPH, [B], b Brooklyn NY Sept 21 1883; SyracuseU 1912, MA 12-13; DrewTS 13-15, PTS 15-16; ord Pby Brooklyn-Nassau Nov 7 16; p Cuyler ch Brooklyn NY 16-22, ss Ridgebury and Denton 22-26, p Liverpool 26-31, p Dexter and Brownville 31-43, p Tupper Lake ch Faust 43-53, p Northville 53-56; d Northville NY Jun 15 56; 6000*

CAPERS, THOMAS STACY, [B], b Arcadia La Oct 1 1888; MercerU 07-08, 12-13; PTS 13-16; ord Pby Jersey City Mar 7 17; p 1st ch Maywood NJ 17-18, asst p 1st ch Pittsburgh Pa 18-22, p Hollidaysburg 22-52, p Bald Eagle, Port Matilda and Milesburg 52-55; d Milesburg Pa Nov 4 54; 6001*

CASPER, AUGUST ALFRED, [b], b Scranton Pa Jan 7 1889; BloomfieldC and Sem 1909-13; PTS 14-15; ord Pby Lackawanna Jun 25 16; p Bethany Pa 16-18, p Jeffersonville NY 19-22, p West Milton 23-33, p Jewett 34-57, re 57; 6032

CENTANNI, ANGELO MARIA, [B], b Calabritto Italy Jan 11 1888; LafayetteC 1913, PrU MA 16; PTS 13-16; ord Pby Phila May 16; ss Italian ch Hazleton Pa 16-18, ss 1st Italian ch Phila 19-33, ss 1st Italian ch Pittston 33-39, ss Island Heights NJ 39-52; d Island Heights NJ Oct 2 52; 6002*

CHEDISTER, EDWIN STANLEY, [BM], b Rockaway NJ Jun 16 1889; RutgersU 1911; PTS 11-12, 14-16, ThM 32-33; ord Pby Hudson Jun 22 16; p Hopewell ch Thompson Ridge NY 16-18, p Unionville 18-19, p Branchville NJ 20-24, p Rosedale and ss Glen Morris ch Richmond Hill NY 24-25, p Pluckemin NJ 25-32, p 1st congl ch Maplewood 33-41, p 2nd ch Albany NY 41-49, p Greater Endicott 49-56; d Albany NY Nov 23 56; 6003*

COFFEY, HARRY SCOTT, [b], b Stuarts Draft Va Dec 6 1889; Washington & LeeC 1912; PTS 13-14, CandlerTS 14-15; ord ME Ch Mar 30 19; p Fairfield Va 14-19, p Elkton 19-24, p Roanoke 24-28, p Woodstock 28-31, p Keyser WVa 31-35, p Ganbery meml ch Covington Va 35-40, p Raleigh Court ch Roanoke 40-42, district supt Danville 42-48, p Washington st ch Petersburg 48-52, p Mt Olivet ch Arlington 52-57, p Lynchburg 57-61, p Blackstone 61-62, p Petersburg ch Petersburg 62-65;

Washington and LeeU DD 39; d Richmond Va Jun 8 74; 6033*

DAVIES, WILLIAM HENRY, [B], b Liverpool England Feb 18 1885; RiponC 1913, PrU MA 15; PTS 13-16; ord Pby New Castle May 31 16; p Georgetown Del 16-18, p North East Md 19-21, p Nottingham Pa 22-45, p Winona Lake Ind 45-53, re 53; d Columbus Wis Nov 21 62; 6004*

DE VILLIERS, WILLIAM ROBERTSON, [M], b Petrusville South Africa Oct 8 1887; VictoriaC South Africa 1908; StellenboschTS South Africa 12-15, PTS BD 15-16; ord Dutch Ref Ch South Africa Jul 17; p Maclean Cape Province South Africa 17-19; d Maclean Cape Province South Africa Sept 18 19; 6034*

DICKEY, ROBERT STEEN, [b], b Draperstown County Derry Ireland Jun 19 1890; TrinityC Dublin 1913, MA 26; M'Crae MageeC Londonderry 13-14, PTS 14-15, M'Crae MageeC 15-16; ord Pby Magherafelt Nov 1 17; msny Gujaret and Kathiawar India 18-?, msny Rajkot and Saurashtra ?-57; d Birmingham England May 21 57; 6035*

DIEHL, SAMUEL REYNOLDS, [B], b Cashtown Pa Mar 15 1892; PennsylvaniaC 1913; PTS 13-16; ord Pby Lackawanna Jun 22 16; p 1st ch Hawley Pa 16-18, p 1st ch Sayre 18-21, p 1st ch Plymouth 21-27, p 1st ch Martinsburg WVa 27-57; Davis & ElkinsC DD 30; d Concord Pa Sept 17 69; 6005*

DONNELLY, HAROLD IRVIN, [B], b Salt Lake City Utah Jan 23 1892; CWooster 1911, MA 12, USorbonne 19, PrU MA 20, UPennsylvania PhD 31; PTS 13-16, Alumni Fellow NT literature BD 19-20; ord Pby Wooster May 16 16; instr latin and greek Wooster Acad Ohio 11-13, field sec CWooster 16-17, student sec YMCA UOregon 20-21, dir boys' work Board Chr Edn 21-25, asst dir intermediate and senior publications 25-28, gen dir edn research 28-31, prof chr edn PTS 31-37; YMCA war service 17, USArmy 18-19; d Princeton NJ Jul 14 37; 6006*

DOSKER, RICHARD JOHN, [M], b Holland Mich Sept 1 1889; CentreC Kentucky 1912, ColumbiaU MA 31; KentuckyTS BD 12-15, PTS BD 15-16; ord Pby Louisville Jan 5 16; msny Japan 16-26, sec young people's dept Board Foreign Missions 27-30, field sec Board Foreign Missions 47-49, rep annuity and ch relations depts Am Bible Soc 50-65, re 65; CentreC Kentucky DD 25; d Santa Cruz Calif Jan 4 68; 6036*

EVANNS, ABNER JOSEPH, [b], b Urumia Iran Jul 10 1897; UrumiaC Iran 1911; PTS 13-15; res Iran; d; 6037*

FARLEY, SAMUEL, [b], b Armagh Ireland Jul 19 1881; DalhousieU Halifax Nova Scotia 1912; Pbn TheolC Halifax 12-13, PTS 13-15; ord Pby Barrie Nov 30 16; ss Pbn Ch Canada Craigleigh and p Collingwood Ontario Canada 17-24, p 1st ch Regina Saskatchewan 26-?; d Banff Alberta Canada Oct 29 46; 6038*

FULTON, CHARLES DARBY, [M], b Kobe Japan Sept 5 1892; PbnC SC 1911, USouth Carolina MA 13-14; ColumbiaTS BD 12-15, PTS BD 15-16; ord PCUS Pby Enoree Jun 15 15; p Glassboro and Bunker Hill NJ 16-17, msny Japan 18-25, field sec Board World Missions Nashville Tenn 25-32, exec sec 32-61, prof missions ColumbiaTS Decatur Ga 62-65, re 65 d Atlanta Ga May 27 77; PbnC SC DD 24, KingC LLD 52; 6039*

GAAR, JOEL RUSSELL, [G], b Winnfield La Jun 4 1876; WestmC Tex 1901, Johns HopkinsU 04-06, 09-12; WestmTS Md BD 02-04, PTS 15-16; ord ME Ch Aug 21 02; p Calvary ch Baltimore Md 04-13, p Denton 13-15, p Pbn ch Hagerstown 16-24, p Sparrow's Point 28-34, p New Windsor 39-44; d Baltimore Md Sept 30 57; 6040*

GRAHAM, JAMES RICHARD, [b], b County Donegal Ireland Apr 19 1887; MageeC Londonderry 1912, 13, TrinityC Dublin MA 14; PTS 13-15, Edinburgh TheolC Scotland 16-17, PbnC ManitobaU Winnipeg Canada BD 21; ord Pbn Ch in Canada 16; p Whitechurch Ontario Canada 17-18, p Francis Saskatchewan 21-23, p Assiniboia 23-25, p Prince Albert 25-30, p Sherbrooke Quebec 30-41, p Chalmers ch Toronto Ontario 46-60, p St Stephen's ch 60-65, re 65; chap Canadian Army 18-19, 41-46; 6041

GREYVENSTEIN, JAN HENDRIK JACOBUS, [M], b Barkly East South Africa Sept 17 1887; VictoriaC Stellenbosch South Africa 1910, UChicago PhB, MA and PhD 16-20; StellenboschTS South Africa 11-13, PTS 15-16, BD 17; ord Dutch Ref Ch South Africa Jun 25 20; p Cradock South Africa 20-21, p Stellenbosch 21-22, p Tulbach 22-27, p Bloemfontein 27-34, prof theol Mission Inst Wellington 35-63, re 63, prof em 63—; 6042

HANZSCHE, WILLIAM THOMAS, [BM], b Baltimore Md Jul 28 1891; Washington & LeeU 1913, PrU MA 17; UnionTS Va 13-15, PTS 15-16, BD 16-17, UChicago Gelston-Winthrop Fellow apologetics 17-18; ord Pby Baltimore Apr 17 17; p Upper ch Alton Ill 18-19, p Union tabernacle Phila Pa 19-22, editor Pbn Magazine 29-34, p Prospect st ch Trenton NJ 22-54; Washington & LeeU DD 28; d Trenton NJ Jun 21 54; 6007*

HARPER, FREDERICK LEE, [B], b Cumberland Ohio Sept 30 1889; MuskingumC 1912, PrU MA 14-16; PTS 13-16; ord Pby Springfield Jul 11 16; p 1st ch Maroa Ill 16-19, p Fredericktown Ohio 19-24, p Bethany ch Cleveland 24-32, p 1st ch Geneva NY 32-59, re 59; Hobart and William SmithCs DD 53; 6008

HARRISON, WILLIAM JOHN, [b], b Belfast Ireland Jul 8 1889; M'Crae McGeeC Londonderry 1910-13; M'Crae McGeeC theol dept 14-15, PTS 13-14, Assembly'sC Belfast 15-16; ord Pby Carrickfergus Oct 6 17; p 1st ch Ballyeaston Ireland 16-31, p Crumlin rd ch Belfast 31-51; d Belfast Ireland Dec 11 51; 6043*

HAYES, WARREN HIRAM, [B], b Coalport Pa Feb 22 1892; OtterbeinC 1913, PrU MA 16, UChicago 21-22; PTS 13-16; ord United Brethren Ch Aug 16; msny Tokyo Japan 16-24, p 1st ch Braddock Pa 25-30, p 1st ch Wilkinsburg 30-41, p 1st ch Altoona 41-46; d Altoona Pa Feb 6 46; 6009*

HENDERSON, ELMER ALEXANDER, [G], b Lake Mills Iowa May 14 1887; LutherC Iowa; LutherTS Minn 1912-15, PTS 15-16; ord Norwegian Luth Ch Jul 22 17; p St Cloud Minn 17-25, p Whitewater Wis 25-33, p Elkhorn 33-48, p Navarino 48-53, solicitor Homme Home for the Aged Wittenberg 53-?; d Lake Mills Iowa Jul 16 55; 6044*

HESS, NEWMAN WARREN, [B], b Slatington Pa Oct 22 1887; AlbrightC 1910, PrU MA 15; PTS 13-16; ord Pby Lehigh May 17 16; tchr 10-13, p 1st ch Ashland Pa 16-17, asst p Roseville ave ch Newark NJ 20-21, p St Cloud ch West Orange 21-24, p Woodlawn Heights ch NYC NY 24-57; war relief work Russia and France 17-19; d Carmel NY Oct 29 57; 6010*

JAMISON, SIDNEY KING, [b], b Newtownhamilton Ireland Sept 24 1884; Queen'sU Belfast 1912; Assembly'sC Belfast 13-14, PTS 14-15; ord Pby Dromore Jul 19 18; p 1st ch Dromara 19-?; d; 6045*

JANVIER, ERNEST PAXTON, [B], b Fatehgarh India Feb 1 1890; PrU 1911, MA 16, UPennsylvania PhD 21; PTS 13-16, GordonC BD 36; ord Pby Phila Nov 19 16; tchr Ewing ChrC Allahabad India 11-13, tchr Phila Pa 19-20, msny Katra Allahabad India 20-57; d Havertown Pa May 3 62; 6011*

KING, OWEN GROVE, [G], b Thornville Ohio Apr 14 1882; HeidelbergC Ohio 1905; CentralTS Ohio 06-09, PTS 15-16; ord Ref Ch US Oct 17 09; p Paris and Robertsville Ohio 09-10, p 1st ch Fostoria 10-16, p Hough ave ch

Cleveland 17-25, ss Noble rd pbn ch Cleveland Heights 28-47; HeidelbergC DD 46; d Cleveland Heights Ohio Oct 20 47; 6046*

LAMB, JAMES HART, [b], b Moorestown NJ Jan 1 1893; AlexandriaTS 1912-13, PTS 13-14, Prot EpiscDS Phila Pa 14-15; ord Prot Episc pr Jun 14 18; rec Trinity ch Tyrone Pa 15-16, rec Trinity ch Jersey Shore 17-28, asst rec St Luke's ch Altoona Pa 18-19, vicar Ch of our savior Jenkintown 20-22, vicar Ch of our merciful savior Penns Grove NJ 23-25, rec Christ ch Bridgeport Pa 25-?; d Norristown NJ Oct 8 48; 6047*

LANDIS, PAUL FISHER, [B], b Phila Pa Mar 6 1890; LafayetteC 1913; PTS 13-16; ord Pby Chester May 10 16; p Bethany ch Menands NY 16-18, ch msny NYC 19-25, dir boys' work Board Chr Edn Phila Pa 25-28, p Ashbourne ch Elkins Park 28-30; chap USArmy 18-19; d Elkins Park Pa Feb 13 30; 6012*

LEWIS, CHARLES HENRY, [B], b near Jacksonville Ill Sept 4 1886; OccidentalC 1913; PTS 13-16; ord Pby San Joaquin Jul 21 16; msny China 16-57; d Duarte Calif Dec 9 67; 6013*

LEWIS, ROY LESLIE, [b], b Millville NJ Jul 30 1888; Franklin & MarshallC 1912, PrU MA 16; PTS 13-15; ord ME Ch Mar 19 16; p Groveville NJ 13-16, chap USN 16-46, re 46, supply p New Egypt and Cookstown NJ 48-52, supply p Pleasant Mills 57-62; d Millville NJ Jul 29 65; 6048*

LINDSAY, RALPH WILSON, [b], b Sumner County Kans Oct 14 1884; SterlingC 1912, UPittsburgh MA 14-16; PTS 13-14, PittsburghTS 14-16; ord UPCNA Pby Arkansas Valley Jul 14 16; prin 12-13, p College Hill ch Wichita Kans 16-21, p 9th ave ch Monmouth Ill 21-29, p Parkland pbn ch Flint Mich 20-54; SterlingC DD 23; d Kalamazoo Mich Mar 18 67; 6049*

MACKEAN, JAMES ALEXANDER, [M], b West LaHave Nova Scotia Canada Dec 12 1871; DalhousieU Halifax Nova Scotia 1905; Pbn TheolC Halifax 02-05, PTS BD 15-16; ord Pby Prince Albert Jun 21 05; p Onslow and Belmont New Brunswick Canada 17, p Springside Nova Scotia 19-26, p Sheffield New Brunswick 26-29, p Lower Musquodoboit Nova Scotia 29-31, ill health, res Truro 31-51; d Truro Nova Scotia Canada Mar 5 51; 6050*

MARTIN, RALPH LAUGHLIN, [b], b Dharmsala India Aug 31 1891; MuskingumC 1912; PTS 13-15, PittsburghTS 15-16; ord UPCNA Pby Monongahela Jul 19 16; p 8th ch Pittsburgh Pa 16-18, res Farrell 22-23, res Pittsburgh 24-47, ill health; d Jun 13 63; 6051*

MCCOMB, KEMPER GRIER, [b], b Chestnut Hill Phila Pa May 7 1889; LafayetteC 1912; Biblical Sem 12-13, PTS 13-14, Biblical Sem 14-16; ord Pby West Jersey May 7 16; p 1st ch Barrington NJ 16-18, sec Council Rel Edn Somerset County 18-23, sec Council Rel Edn Essex County 23-29, field sec Biblical Sem 29, DRE Broad st ch Columbus Ohio 29-42, exec sec Council of Chs Dayton 42-51; d Cincinnati Ohio Aug 28 51; 6052*

MCMULLEN, ALEXANDER CLIFFORD, [B], b Appleton Wis Oct 20 1886; CarrollC 1913, PrU MA 16; PTS 13-16; ord Pby Chippewa Sept 13 16; p Bayville and West Allis Wis 17-21, p Rockville Ind 21-24, p Iron Mountain Mich 24-27; d Iron Mountain Mich Mar 11 27; 6014*

MIKKELSON, OTTO AUGUST, [G], b NYC NY; Wagner Meml LuthC 1912; Mt Airy LuthTS 12-15, PTS 15-16; ord Luth Ch 15; p Farmington-Victor NJ 15-18, p Unitarian ch 18-?; d; 6053*

MONTGOMERY, EDWIN FLEMING, [BM], b Gonzales Tex Sept 23 1892; AustinC 1913, PrU MA 14-16; PTS BD 13-16, New College Scotland 19-21; ord PCUS Pby Suwannee Oct 20 16; p Fairfield group McIntosh Fla 16-19, p Westm Oakhurst ch Jacksonville 21-26, camp dir 23-73, p Lake City ch Lake City 26-66, re 66, ss Madison 67, ss Jasper 68, ss Fairfield 69—; chap USArmy 18; AustinC DD 33; 6015

MOORE, JOSEPH MOSES, [b], b Reedsville NC Jun 1 1888; Biddle Inst 1913, Meharry MedicalC Nashville MD; PTS 13-14; physician Chicago Ill; d; 6054 *

MORROW, WINFIELD S, [M], b Lawrence County Pa Jul 17 1861; GenevaC 86; McCormickTS 87-90, PTS BD 1915-16; ord Pby Ottawa Jun 12 1890; p Earlville Ill 90-92, p elect Rankin 93-94, p Minonk 94-1902, evang Chicago 02-03, ss Immanuel ch Evansville Ind 03-04, ss Winiconne Wis 04-08, p Bluffton Ohio 08-11, ss Burley Idaho 12-13, ss Rushville Nebr 13-14, ss Nichelville Pa 14-15, p Sodus Center NY 16-20, p Nottingham Pa 20-26, evang Stony Brook NY 26-40; d Stony Brook NY 40; 6055*

NICKERSON, ELBERT JEROME, [M], b Inman Nebr Aug 12 1885; CoeC 1908; OmahaTS 10-13, PTS BD 15-16; ord Pby St Joseph Jun 17 13; p Norfolk Nebr 17-19, p 1st ch Wahoo 19-63; d Pasadena Calif May 4 72; 6056*

PATTERSON, THOMAS ARTHUR, [B], b Carmichaels Pa Jan 31 1887; WaynesburgC 1913; PTS 13-16; ord Pby Chippewa May 12 16; tchr Greene County Pa 10-13, ss Itasca and Allouez chs Wis 16-18, p Armagh and Seward chs Pa 18-21, p Coal Brook Ohio 21-30, p Freeland Pa 30-52, p em 52—, p visitation Community ref ch Feasterville Pa 57-68; 6016

PORTER, ARTHUR RENO, [B], b Pulaski Pa Apr 2 1890; WestmC Pa 1911, PrU MA 16; WesternTS Pa 13-14, PTS 14-16, 19-20; ord Pby Mahoning May 23 16; tchr 11-13, p Poland Ohio 16-19, p Greenfield Pa 19, p English ch Marietta 21-27, p Drexel Hill 27-51, re 51; WestmC Pa DD 35; d Tarboro NC Apr 1 56; 6017*

RAMSAY, MEBANE, [B], b Augusta Ky Sept 8 1892; UOmaha 1913, PrU MA 15; PTS BD 13-16, 16-17, Gelston-Winthrop Fellow apologetics 19-20; ord Pby Omaha May 25 15; ch msny Watchung NJ 15-17, p Calvary ch Staten Island NY 20-47, p 1st ch Hag NMex 47-57; YMCA war service 17-19; d Roswell NMex Nov 5 74; 6018*

ROACH, CHARLES BROWN, [G], b Canton Ohio Apr 20 1886; Mt UnionC 1909, NYU MA 11-12; DrewTS 09-12, PTS 15-16; ord ME Ch 13; p Asheville NC 13-14, p Bristol Tenn 14-15, p Wesley ch Trenton NJ 15-17, p Pointville and Wrightstown 17-18; d Pointville NJ Oct 10 18; 6057*

ROSS, DAVID CHARLES, [M], b Blue Mountain Nova Scotia Canada May 14 1867; DalhousieU Halifax Nova Scotia 1900; Pbn TheolC Halifax 1900, PTS BD 15-16; ord Pby Truro Jun 25 00; p Londonderry Nova Scotia Canada 00-04, p Trenton 04-13, p Stewiacke 13-25, p Imperoyal 25-30, p Kingston 30—?; d; 6058*

RUSK, GEORGE YEISLEY, [B], b Baltimore Md Jan 10 1891; Johns HopkinsU 1913, NYU PhD 22; PTS 13-16, UnionTS NYC 19-20; ord Pby Jersey City Jun 4 18; ss Congl ch York Beach Maine 23-24, asst prof systematic theol BangorTS Bangor Maine 24-25, prof phil and psych CommonwealthC Mena Ark 29-32, exec sec and dir Soc for Rel Culture 45-50, instr literature and rhetoric UBaltimore Md 46-51, dir Soc for Psychic Studies in their Cultural and Cosmic Relations 54-?; 6019

RUYS, JOHN HENRY, [G], b Spring Lake Mich Aug 5 1885; CalvinC 1911; CalvinTS 12-15, PTS 15-16; ord Chr Ref Ch 15; p Rotterdam Kans 16-20, msny Classis Pacific 20-22, Post Office dept, res Sioux Falls SD; d Sioux Falls SD Aug 63; 6059*

SHIELDS, LEWIS EDMUND, [b], b Sharpsville Ind Jun 7 1884; Merion NormalC Ind 1901-03, Moody Bible Inst 10-12, UChicago 12-13; PTS 13-16; ord Pby Muncie Sept 8 16; p 2nd ch Providence RI 16-23, p 1st ch Lowell Mass 23-51, re 51; d Kingsport Tenn Mar 26 75; 6060*

SOMERS, HARRY LEE, [b], b Westmoreland County New Brunswick Canada Aug 29 1889; UNew Brunswick 1913; PTS 13-15; ord Pby Monmouth Apr 26 16; p Yardville NJ 16-18, p Bergen NY 18-22, p Canisteo 22-35, exec sec Pby Lackawanna Pa 35-48, p North ch North Tonawanda NY 48-51; d North Tonawanda NY Jul 13 51; 6061*

STEHMAN, EARL LANDIS, [b], b Rohrerstown Pa Mar 18 1889; Franklin & MarshallC 1912, PrU MA 16; PTS 13-16; ord Pby Lackawanna Oct 11 16; p Meshoppen Pa 16-18, asst p Grove City 18-19, p East Butler and North Butler 19-23, p 1st ch Avella 23-28, p Central ch South Brownsville 28-43, p 1st ch Wickliffe Ohio 43-53; d Fullerton Calif Feb 2 60; 6062*

STEPHENS, BART DANNELLY, [M], b Louisville Ala Aug 1 1888; Alabama Polytechnic Inst 1909; VanderbiltU theol dept BD 09-12, PTS BD 15-16; ord ME Ch South Nov 17; p Kenbridge Va 12-15, p Colonial Beach 16-17, chap USN 17-47; d NC Aug 29 65; 6063*

STEYN, HENDRIK PIETER MARTHINUS, [B], b Utrecht Natal South Africa Sept 9 1886; VictoriaC South Africa 1912; PTS 13-16; ord Dutch Ref Ch South Africa Jul 14 17; p Steytlerville Cape Province South Africa 17-22, gen sec British and Foreign Bible Soc Cape Town 22-52, re 52; d South Africa Aug 63; 6020*

TOMSHANY, ALADAR T, [B], b Kisberegna Hungary May 16 1890; HeidelbergC Ohio 1913; CentralTS 14-15, PTS 15-16; ord Ref Ch US Classis Miami Jan 22 17; p Hamilton Ohio 16-17, p Pbn ch Cairo Ill 17-18, p Westm ch Bay City Mich 18-24, p Battle Creek 24-34, p 1st ch Kansas City Kans 34-42, Syn evang Kans 42-55; CEmporia DD 36; d St Petersburg Fla Oct 24 63; 6021*

TUCKER, WILLIAM LEGRAND, [B], b Dinwiddie Va Jan 27 1889; Randolph-MaconC 1911, PrU MA 15, ColumbiaU 21-23; PTS 13-16, UnionTS NYC 23-29; lic Pby Hudson Mar 22; ord UPCNA Pby Hudson Mar 22; lay p Southern meth ch Dinwiddie County Va 06, tchr Farmville 11-12, tchr Tokyo Japan 17-18, p 1st UPCNA ch Jersey City NJ 22-28, asso p Old 1st PCUSA ch Newark NJ 28-40, p 2nd ch Princeton 40-57, re 57, p em 57—, p Kobe union ch Kobe Japan 57-58, p Bangkok Thailand 58-59, p visitation Bound Brook NJ 60-67, int p Forest Hill ch Newark NJ 60, int p Hopewell 65, p visitation chs Princeton 67-73, p em Nassau ch 73—; WestmC Mo DD 37; 6022

UHLER, JOHN EARLE, [b], b Media Pa Jun 20 1891; Johns HopkinsU 1913, PrU 13-14, Johns HopkinsU MA 17-24, PhD 24-26; PTS 13-14; tchr Western Kentucky TchrsC Bowling Green Ky 14-17, instr english Johns HopkinsU 17-28, prof english Louisiana State U 28—?, visiting prof StanfordU 36—?; d; 6064*

VOGT, FREDERIC KARL, [M], b Brownville NY Sept 4 1891; WagnerC 1911, PrU MA 15; LuthTS Pa 11-14, PTS BD 15-16; ord Evang Luth Ch Jun 15 16; p Holy communion ch Utica NY 16-21, p Concordia ch Watertown 21-60, re 60; d Apr 24 77; 6065*

VORPERIAN, MUGURDICH SARKIS, [b], b Malatia Turkey Aug 24 1868; Euphrates MissionC Harpoot Turkey 94; PTS 1913-14; tchr Euphrates MissionC 1894-1913, 14-15; d Malatia Turkey Jul 5 15; 6066*

WENDEROTH, FRED, Jr, [b], b Fort Smith Ark Nov 27 1891; Carlisle Military Acad Arlington Tex; PTS 1913-14; d; 6067*

WILKE, HENRY FREDDERICK, [B], b San Francisco Calif Sept 1 1886; CPacific 1912, UCalifornia Berkeley 12-13; PTS 13-16; ord Pby North River Jul 7 16; asst p Harlem ch NYC NY 16-18, p Redeemer ch Germantown Phila Pa 19-30; chap USN 18-19; d Germantown Phila Pa Feb 1 30; 6023*

WILLIAMS, WILLIAM CHARLES ROBERTS, [b], b Wilkes-Barre Pa May 2 1891; PrU 1913; PTS 13-16; ord Pby Atlanta Jul 15 17; oc s Los Angeles Calif 19-20, tchr Bordentown NJ 20-21, p 1st ch 20-35, chap NJ state senate 35-36, demitted ministry, government employee state dept of labor Trenton NJ 35-?; USArmy 17-19; d; 6068*

WINN, MERLE CLAYTON, [BM], b Kanazawa Japan Aug 28 1890; KnoxC 1913; PTS 13-16, ThM 22-23; ord Pby Peoria Jul 15 16; msny Wakayama Japan 16-18, msny Kanazawa 18-28; d Germantown Phila Pa Jan 17 28; 6024*

WYLIE, DAVID ROSWELL, [B], b NYC NY Jan 3 1889; NYU 1911; PTS 13-16; ord Pby Binghamton Jun 25 16; business 11-13, asst p 1st ch Cortland NY 16-18, p Bethany ch NYC 18-43, chap US Veterans Administration Hospital Bronx 45-48; chap USN 18-19; COzarks DD 30; d Bronx NY Dec 15 58; 6025*

WYSHAM, WILLIAM NORRIS, [B], b Baltimore Md Sept 10 1890; LafayetteC 1913, PrU MA 13-15; PTS 13-16; ord Pby Baltimore May 16 16; p Tupper Lake NY 16-17, asst p 1st ch Baltimore Md 19-20, msny Teheran Iran 20-38, exec Board Foreign Missions/COEMAR San Francisco and NYC 38-60, specialist chr literature Near East Chr Council Beirut Lebanon 28-38, 60-61, asst p 1st ch Los Gatos Calif 62-69, asst p Calvary ch South Pasadena 69-76, re 76; YMCA war service 18; CoeC DD 32; 6026

YEE, HSING LINN, [M], b Shantung China Aug 1 1885; TengchowC Shantung 1904; UnitedTS Shantung 12-14, PTS BD 15-17; ord Pby Ysmanfos 14; p Tsinan Shantung China 17-45; d China 45; 6069*

1917

ACHOR, ROY WILLIAM, [b], b Russiaville Ind Nov 3 1889; Moody Bible Inst 1914; PTS 14-17; ord Pby Muskogee Jul 18 17; ss Coweta and Porter Okla 17-18, asst p 1st ch Muskogee 18-19, ss Woodburn, Gervis and Williamette Oreg 19-26, p 1st ch Roseburg 26-29, p 1st ch Oregon City 29-47, p 1st ch Grandview Wash 47-51; d Grandview Wash Sept 2 51; 6100*

ALLISON, MILTON MYERS, [b], b Canonsburg Pa May 7 1889; ColumbiaU 1910-13; PTS 13-17; ord Pby Blairsville Jul 30 17; p Trafford Pa 18-20, p Lawrenceville ch Pittsburgh 21-24, p Wellsburg WVa 25-31, res Rennerdale Pa 31-36, field sec and treasurer KnoxvilleC 37-41, ss Bealsville Pa 40-41, p Augusta and Mechanicstown Ohio 41-43, p New Concord 43-47, p Coal Brook ch Neffs 47-57, p Ch of Covenant Washington Pa 57-70; d Canonsburg Pa Sept 22 75; 6101*

ANDERSON, FRANK PEARSON, [M], b Westminster SC Dec 2 1892; PbnC SC 1913; UnionTS Va BD 13-16, PTS BD 16-17; ord Pby Enoree May 20 17; p Woodruff SC 17, p Americus Ga 19-22, p 1st ch Gadsden Ala 22-25, p 1st ch Fort Smith Ark 25-32, p 1st ch Pulaski Va 33-36, p 1st ch Louisville Ky 37-43, p 2nd ch Charleston SC 43-50, asso p 1st ch St Petersburg Fla 50-57; YMCA war service 17-18, chap USArmy 18-19; PbnC SC DD 28, ArkansasC DD 28; d St Petersburg Fla Apr 15 76; 6102*

ARYA, YATIRAJ SURENDRANATH, [b], b Madras India 1883; CityC Calcutta 1902-06; BrahamTS Calcutta 06-07, HarvardUTS and AndoverTS 13-14, PTS 14-16; d; 6103*

AVERY, GEORGE ANTHONY, Jr, [B], b Phila Pa Nov 20 1892; UPennsylvania 1913; PTS 13-14, BD 15-17; ord Pby Phila Oct 28 17; asst p Hope ch Phila Pa 17-19, p 20-52, p em 52-57; d Secane Pa Dec 22 57; 6070*

AXTELL, ROBERT STOCKTON, [B], b Celina Ohio Nov 27 1891; CWooster 1914; WesternTS Pa 14-15, PTS 15-17; ord Pby Pittsburgh May 14 17; asst p Franklin st ch Baltimore Md 17-20, p Aurora NY 20-25, p 1st ch New Brighton Pa 26-36, p Bethlehem ch Minneapolis Minn 36-48, p 1st ch Minot ND 48-49, p 1st ch Bemedji Minn 49-?, int p Peoria Ill 54-?, int p Lakeside ch Duluth Minn ?-56, p Shakopee 56-?, p Westm ch Troy NY ?-62; CWooster DD 43; d May 15 75; 6071*

BAIRD, JOHN, [B], b Muscatine Iowa Jun 5 1886; U Pennsylvania 1911; PTS 13-17; ord Pby Iowa City Sept 11 17; business Muscatine Iowa 18—?; d Mt Pleasant Iowa Jun 6 52; 6072*

BALDWIN, HAROLD HARVEY, [B], b Chester Vt Apr 28 1889; MacalesterC 1914; San FranciscoTS 14-15, PTS 15-17; ord Pby Carlisle May 17 17; asst p Pine st ch Harrisburg Pa 17-22, p 1st ch St Cloud Minn 22-37, exec Syn Minn 37-47, exec Pby Rochester Syn NY 47-50, sec dept of city and industrial work Board Nat Missions 50-59; d Swarthmore Pa Dec 22 71; 6073*

BANNERJI, INDU PRAKAS, [b], b Calcutta India Aug 21 1884; UNebraska 1914; PTS 14-15; d Lusitania disaster May 7 15; 6104*

BATTEN, JOSEPH MINTON, [B], b Smithfield Va May 25 1893; Randolph-MaconC MA 1912, PrU MA 18; PTS BD 14-17; UChicago PhD 30; ord ME Ch Dec 9 18; instr Randolph-Macon Acad 12-14, p South Princess Anne Va 18-19, p Denby Station 19-20, instr Ferrum Training Sch Ferrum 20-23, prof bible and ch hist Scarritt Bible Sch Kansas City Mo 23-24, prof ch hist ScarrittC Nashville Tenn 24-45, prof ch hist Garrett Biblical Inst 45-46, prof ch hist VanderbiltU 46-54; d Nashville Tenn Jun 10 54; 6074*

BEERY, VINCENT DEE, [B], b Minneapolis Minn Mar 16 1887; CWooster 1913; PTS BD 14-17; ord Pby Athens Apr 15 17; tchr 13-14, p 1st ch Gallipolis Ohio 17-20, p 1st ch Middleport 20-23, p Bethany ch Johnstown Pa 23-28, staff member dept building fund campaigns Board Nat Missions Phila 28-33, p Patterson meml ch Phila 33-42; d Phila Pa Mar 8 42; 6075*

BEST, HARRY, [b], b Millersburg Ky Dec 23 1880; CentreC Ky 1901, George WashingtonU MA 02, GallaudetC MA 02, ColumbiaU MA 08, New York Law Sch LLB 12, ColumbiaU PhD 14, George WashingtonU LLB 37, Gallaudet LLB 45; PTS 14-15; instr state schs for the deaf Nebr, Wash and Ala, instr NY Inst of Deaf and Dumb, res worker University Settlement NYC NY 12-19, prof sociology UKentucky 19-55; CentreC Ky LLD 37, GallaudetC LLD 45; d Lexington Ky Feb 3 1971; 6105*

BILKERT, HENRY ARJEN, [b], b Kalamazoo Mich Jun 24 1892; HopeC 1914; PTS 14-15, New BrunswickTS 14-16, WesternTS Mich 16-17; ord Ref Ch Am May 17 17; msny Bahrein Persia 17-20, msny Amara Mesopotamia 20-22, msny Bagdad 22-23, msny Ashar and Basrah 24-29; killed by Arab tribesmen Basrah Jan 21 29; 6106*

BROWN, FREDERICK WARNER, [B], b Pittsburgh Pa Jul 27 1893; HeidelbergC Ohio 1914, MA 17, PrU MA 17; CentralTS Dayton Ohio 14-15, PTS 15-17; ord Pby Lackawanna Apr 17 18; chairman dept hist and political science Davis & ElkinsC Elkins WVa 19-20, instr dept speech UIowa Iowa City 20-21, research asso psych 21-22, prof english speech Hokkaido ImperialU Sapporo Japan 22-25, asst prof spoken english SmithC Northampton Mass 26-27, dir dept information and statistics Nat Commn Mental Hygiene NYC NY 27-32, tchr Flushing 32-43, tchr Floral Park 44-?, res Carle Place 67; d; 6076 *

CAREY, GERVAS ALBERT, [B], b Jonesboro Ind Jul 20 1883; FriendsU BA 1914; PTS BD 16-18; recorded Friends Ch Travers City Mich Jul 1905; p Onaway Mich 04-06, p Manton 06-08, p Long Lake 08-10, p North Wichita Kans 10-12, instr FriendsU 14-16, dean Bible Sch FriendsU 18-25, p Long Lake Mich 25-27, p Newburg Oreg 27-29, p Friends meml ch Seattle Wash 29-35, dean Bible Sch FriendsU 35-39, p Newburg Oreg 39-42, chairman bible dept George FoxC 41-46, pres 47-50, prof greek 50-52, re 52; FriendsU DD 39; d Newburg Oreg Jul 9 65; 6077*

CARRUTHERS, JOHN FRANKLIN BRUCE, [B], b Fort Scott Kans Aug 31 1889; PrU 1912, MA 17; PTS 14-17; ord Pby Carlisle Jun 18 17; asst p 1st ch Baltimore Md 12-14, asst p Ch of the Convenant Washington DC 18-19, p and prof bible LafayetteC 19-24, prof rel edn OccidentalC 24-26, lectr archaeology 26-28, lectr archaeology UCalifornia extension faculty 27-28, research asst to pres USouthern California 30-?, dir Sch International Relations Los Angeles Calif 30-40, chap Nat Pbn ch Washington DC 43-?, founder UN Chaplain's League 45; LafayetteC DD 24; d Pasadena Calif Jan 13 60; 6078*

CLOYD, ALVA LEE, [b], b Howard County Missouri Nov 28 1877; UMissouri 1914; KentuckyTS 14-15, PTS 15-17, YaleUDS BD 17-18; ord Pby Hudson Nov 19 17; p South Centreville NY 17-19, p St John's ch Ballarat Australia 20-23, ill health, p Mentone Melbourne 25-?; d Australia May 16 42; 6107 *

COOK, CHARLES DEAN, [M], b Little Rock Ark Apr 12 1880; ParkC 1904; AuburnTS 04-07, PTS BD 16-17; ord Pby Rochester Jun 5 07; p Moscow NY 07-10, p Cherry Valley 10-14, p Atco NJ 15-16, p Paoli Pa 16-19, ss Hopkins Mo 21-22, prof english Berlitz Sch of Language Chicago Ill 22-?, prof english and homiletics Eastern Orthodox Sem Libertyville Ill 39-50; d; 6108*

DEGROOT, WILLIAM, [G], b Niezyl Netherlands Jan 8 1872; CalvinC 94, UChicago PhD 1918-19; CalvinTS 1894-97, PTS BD 1916-18; ord Chr Ref Ch Oct 26 1897; p Hospers Iowa 98-1901, p Borculo Mich 01-03, p Graafschop 03-09, p 16th st ch Holland 09-13, msny Classis Pella 13-14, p Leota Minn 14-16, instr GrundyC Grundy Centre Iowa 19-20, p Oostburg Wis 20-26, p Racine 26-29, p Calvary ch Alto 29-31; d Grand Rapids Mich Nov 23 55; 6109*

DEKLERK, PETER WILLIAM ABRAHAM, [B], b Cape Colony South Africa Aug 23 1870; Mission Inst Wellington 1905-08; PTS 14-17; lic Dutch Ref Ch South Africa Oct 2 09; p Mosselbaai Cape Province South Africa; d Mosselbaai Cape Province South Africa; 6079*

DEVILLIERS, DIRK CHRISTIAN, [B], b May 17 1879; Mission Inst Wellington South Africa; PTS 14-17; lic Dutch Ref ch South Africa 1907; p Maitland Cape Province South Africa; d; 6080*

DIMMITT, LUTHER MASON, [BM], b Kansas City Mo Sept 27 1889; WestmC Mo 1918-20, UTexas MA 22-24, UOklahoma 39-40; PTS 13-17, ThM 22; ord Pby Kansas Sept 17 17; sec YMCA Corvallis Oreg 20-21, sec Life Work Louisville Ky 21-22, chap UTexas Austin 22-24, prof UTexas 24-26, asst editor Board Chr Edn Phila Pa 26-27, prof DukeU Durham NC 28-30, gen dir dept edn research Board Chr Edn Phila Pa 30-39, editor and medical work Board Nat Missions 39-42, exec sec Com on Theol Edn Gen Assembly 41-43, research dept Board Nat Missions NYC NY 43-59, free lance writer 40-53, sec Carmel Calif 60-61; d Los Angeles Calif Jun 9 66; 6081*

DOW, ALFRED JAMES HENRY, [B], b West Taieri New Zealand Sept 15 1889; OtagoU New Zealand 1913; PTS BD 14-18; ord Pby Monmouth Jan 26 17; p Ashcroft British Columbia Canada 18-19, p Waiwera South New

Zealand 19-25, p Lawrence 25-29, p Trinity ch Timaru 29-35, p St Andrew's ch Grisborne 35-?; d; 6082*

EELLS, EARNEST EDWARD, [B], b Falls Church Va Nov 28 1892; ClarkU 1914, PrU 15-17, St LawrenceU 52; PTS 14-17, AuburnTS BD 20-21, MST 35-38; lic Pby Boston Mass 14; ord Pby Utica Jun 8 17; p 1st ch Boonville NY 17, p Chambers memorial ch Rutledge Pa 21-24, p 1st ch Orchard Park NY 24-30, p 1st ch East Hampton Long Island 30-40, p 1st ch Canton 48-54, p Sebago Center and ss Center Union Congl ch 54-62; re 62; chap USArmy 40-48; 6083

FRASER, CHARLES FREDERIC, [B], b Salem NY Sept 12 1891; DartmouthC 1914; PTS 14-17; ord Pby New York Jun 17 17; asst p 2nd ch NYC NY 17-18, p North ch Cortland NY 18-21, p Fayetteville 21-27, asst p 1st ch Oneonta 27-28, p 1st ch Oneonta 28-33, p Milford 34-43, p Springfield ch East Springfield 43-47, p 1st ch Richfield Springs 43-56, re 56; 6084

GARNER, JAMES SAMUEL, Jr, [M], b Darlington SC Apr 9 1891; PbnC Clinton SC 1913, USouth Carolina MA 16-17, UVirginia 16; ColumbiaTS BD 13-16, PTS BD 16-17, UnionTS Va ThM 47; ord PCUS Pby Pee Dee Jun 10 17; p Mullins SC 17-25, p 1st ch Mebane NC 25-27, p Bennettsville SC 27-44, p 1st ch Plant City Fla 44-49, asso p 1st ch Orlando 49-53, p Forest Hill ch Charlotte NC 53-61, re 61; 6110

GASTON, DAVID FINIS, III, [b], b Boiling Springs Ala Aug 27 1885; MaryvilleC Tenn 1909-14, CumberlandU BA 26-27, LLB 27-28; LouisvilleTS 14-15, PTS 15-17; ord PCUS Pby Birmingham 20; ss Lyndhurst NJ 17-18, ss Selma and Gastonburg Ala 20-23, ss Dixon Mills and Goshen 23-25, lawyer Lebanon Tenn 28-?; d; 6111*

GEBHARD, HENRY EDWIN, [B], b Red Lion Pa Feb 23 1888; UrsinusC 1914, PrU MA 17; PTS 14-17; ord Pby New Castle Apr 16 17; p Frankford Del 17-18, p Grace ref ch US Duquesne Pa 19-22, p Salina ch 22-24, p Salem ch Catasaqua 24-30, supt and p Bethany Orphan's Home Womelsdorf 30-44, material control war industry York 44-47, visitor dept of public assistance York 47-53, re 53, farming 53-?; 6085

GIBSON, WILLIAM [b], b Edinburgh Scotland Feb 7 1888; Moody Bible Inst 1914; PTS 14-17; lic ME Ch May 12; ord Pby New Castle Apr 16 17; p Felton Del 18-19, p Georgetown 20-23, p New Castle 24-42, ss Ocean View 45-46, p Westm ch Rehoboth Beach 45-64; d Harrisburg Pa Oct 12 64; 6112*

GILLIAM, OTIS LEVI, [M], b Smithfield Isle of Wight County Va Feb 6 1892; Randolph-MaconC 1913; CandlerTS BD 14-16, PTS BD 16-17; ord United Meth Ch Virginia Conference Oct 13 18; p Melfa Va 18-19, p St Andrew's ch Salisbury Md 1920, p Cambridge 20-21, p Waverly Va 21-25, p Oxford ch Suffolk 25-27, p Ocean View ch Norfolk 27-29, p Decatur street ch Richmond 29-31, p Clarksville 31-33, p Cumberland 33-36, p Amelia 36-40, p Concord 40-42, p Princess Anne 42-45, p Smithfield 45-49, p Courtland 49-53, p Mathews 53-57; YMCA war service 17-18; 6113

GRAHAM, ROBERT, [b], b Moosic Pa Jul 21 1887; Nyack Bible Inst 1913; PTS 14-17; ord Pby Lackawanna May 15 17; p Great Bend ch Halsted Pa 17-21, p Ashley 21-57, p em 57-59; d Kingston Pa 59; 6114*

GRAHAM, ROBERT GEORGE, [M], b Verona Pa Apr 6 1887; GenevaC 1911, ColumbiaU 26-27; Ref PbnTS Pittsburgh 11-14, PTS BD 16-17; tchr and oc s 17-22, tchr 22-25, business 27-29, American Tract Society 30-?; d; 6115 *

HAYES, JOHN DAVID, [B], b Shantung China Feb 23 1888; PrU 1910, OxfordU 11-14; NewC Edinburgh 14-16, PTS 16-17; ord Pby Shenango Jun 14 17; msny Peking China 17-47, res NYC NY 47, res Washington DC 48, msny China 49-52; d Mar 57; 6086*

HENDERSON, SAMUEL CLARENCE, [B], b Shippingport Pa Jan 13 1887; Grove CityC 1912; PTS 14-17; ord Pby Beaver Apr 17 17; prin 12-14, msny Santiago Chile 17-47, p San Fernando 47-57, p 1st ch New Galilee Pa 57-59, re 59; d Arcadia Fla Feb 25 71; 6087*

HOSOI, TOBEY RUTEI, [b], b Kamakura Japan Aug 24 1885; law student Tokyo 1907-10, CCity San Francisco 10-12, Moody Bible Inst 12-13, HeidelbergC Ohio 13-14; CentralTS Ohio 14-15, PTS 15-17; newspaper correspondent, res Tokyo Japan; d; 6116*

IRSHAY, ANDREW, [b], b Tisza-Vjlak Hungary Mar 15 1889; McCormickTS 14-15, PTS 15-16; journalist, publisher Wilbur Herald 26-30, radio broadcasting 30-?; d Trenton NJ Mar 3 63; 6117*

JEWELL, JAMES PORTER, [b], b Big Flats NY Jun 18 1887; MaryvilleC Tenn 1910; KentuckyTS 10-11, PTS 14-15; ord Pby Iron Mountain Jun 8 14; p Fredericktown Mo 18-20, p Corwin Kans 21-24, p Spring Hill 25, p Bartlett 26, p 1st ch Kipp 27-28, p 1st ch Bennington 29-35, res Fredericktown Mo 35-45, p Corwin Kans 45; d Corwin Kans Jul 3 45; 6118*

JORDAN, LEON M FORNATARO, [G], b Colliano Italy Apr 17 1885; BloomfieldTS 1908-13, PTS 14-17; ord Pby Elizabeth Oct 4 17; ch msny Italian Mission Bernardsville NJ 17-18, msny Eveleth Minn 19-22, ss St John the Divine ch Des Moines Iowa 22-23, ss Rowers Mont 23-24, ss Hilger 24-25, ss Cokeville Wyo 25-27, ss Forest River ND 27-28, ss Wishek 28-31, ss Stirurn 31-37, ss West Fargo ch Fargo ND 37, ss Montpelier 38-41, res Portland Oreg 43-67; d Portland Oreg Apr 4 67; 6119*

KETCHLEDGE, RAYMOND ANTHONY, [B], b Brainerds NJ Nov 18 1891; LafayetteC 1914, PrU MA 17; PTS 14-17; ord Pby Carlisle May 15 17; p Camp Hill Pa 17-21, p 2nd ch Trenton NJ 21-29, p 1st ch Johnstown NY 29-57, p em 57, ss Hope Pbn ch Lakewood NJ 57-62, re 70; d Lakewood NJ Apr 5 76; 6088*

KILGUS, GEORGE JOHN, [b], b Newark NJ Apr 9 1890; UPennsylvania 1914; PTS 14-17, McCormickTS 17-18; ord Pby Newark Jun 4 18; ss Hollister Idaho 18-19, ss Interior SD 19-20, ss Hazleton Iowa 20-21, ss Paton and Dana chs 21-22, ss Crawfordsville 22-23, ss Delia Kans 22-24, evang Atlantic Highlands NJ 25-27, ss Shelter Island NY 27-34, p Smithville Flats 35-41, p Evans Mills 41-43, p Schaghticoke 43-45, p Edwight WVa 46-51, p Montcoal and Stickney 46-53, p Community ch Vicco Ky 55-56; d White Plains NY Aug 14 59; 6120*

KITTERER, ARMIN ALBERT, [M], b Parkville Mo Feb 13 1890; HeidelbergC 1915; EdenTS 08-11, PTS BD 16-17; ord Evang Luth Ch 11; p Zion evang ch Kansas City Mo, administrator Deaconess Hospital Cleveland Ohio 25-67, administrator em and dir of professional relations Deaconess Hospital 67-?; 6121

KROODSMA, ROBERT, [b], b Vriesland Mich Dec 3 1890; HopeC 1914; PTS 14-15, WesternTS Mich MA 15-17; ord Ref Ch Am Classis Cascades Dec 19 17; p Manhattan Mont 17-18, p Clymer Hill NY 19-22, p Allegan Mich 22-25, ss Pbn ch Roslyn Wash 25-27, tchr Thorp 27-28, business Yakima 28-40, state employee Tacoma; d Tacoma Wash Feb 6 62; 6122*

LAIRD, HAROLD SAMUEL, [B], b New Castle Pa Aug 8 1891; LafayetteC 1914; PTS 14-17; ord Pby Baltimore May 19 17; p Arlington ch Baltimore Md 17-19, p Henry meml ch Phila Pa 19-24, p 1st ch Lewistown 24-27, p Collingswood NJ 27-33, p 1st and central ch Wilmington

Del 33-36, p Independent ch 36-56, re 56; WheatonC DD 38; 6089

LANCASTER, RICHARD VENABLE, [M], b Ashland Va Aug 31 1888; Randolph-MaconC 1909; UnionTS Va BD 11-13, PTS BD 16-17; ord Pby Winchester Sept 13 13; tchr 09-10, p Falling Waters and Tomahawk WVa 13-16, p Meml ch Wilkes-Barre Pa 17-22, ill health, p Fredericksburg Va 25-49, re 49; USArmy 18-19; d Wardensville WVa Apr 23 50; 6123*

LAWSON, FRANCIS WILLIAM, [b], b McCook Nebr Jun 15 1891; OccidentalC 1912; PTS 14-15; personnel dir NYU NYC NY 15-29, personnel work Los Angeles Calif 29-56, re 56; 6124

LIN, TIEN LAU, [b], b Foochow China May 1889; SouthwesternC 1914; PTS 14-16; d; 6125*

MACDONALD, ROSMOND MAY, [M], b Carlton Nebr May 1 1886; UNebraska 1909, YaleU MA 11; YaleUDS 09-11, UnionTS NYC BD 11-12, PTS BD 16-17; ord Pby Minot Jun 17 12; p Crosby ND 13-14, ss Avoca Iowa 14-16, p Deshler Nebr 17-18, p 1st ch Springfield Mass 20-25, p Congl ch Atlantic 26-34, p Federated ch Nahant 45-?; chap USArmy 18-19; d Nahant Mass Jul 75; 6126 *

MCKENZIE, WILLIAM HENRY PURVIS, [b], b Pukerau New Zealand Dec 19 1888; OtagoU New Zealand 1914; PTS 14-15; ord Pby New Zealand Nov 11 23; relief work Syria 19-20, gen sec Student Chr Movement Australia 21-22, p Leeston New Zealand 23-25, gen sec New Zealand Student Chr Movement 25-26, tchr Rangiora 26-27, tchr Port Linclon South Australia 28-32, prin HamiltonC Victoria 32-36, Wadestown New Zealand 36-44, asst p Toorak Melbourne Australia 44-48, p Alexandra Victoria 48-52, special mission p 52-?; war service Palestine and France 15-19; d Melbourne Australia Aug 29 58; 6127*

MCMURRAY, JOHN ADDISON, [M], b Comanche Tex Jul 14 1883; DavidsonC 1909; ColumbiaTS BD 10-12, PTS BD 16-17; ord Pby Bethel Oct 13 12; p Bethesda ch Guthries SC 12-16, p Highland ch Fayetteville NC 17-22, p Abbeville SC 22-26, p Ocala Fla 26-43, p 1st ch Mocksville NC 43-45, p Wallace meml ch Panama City Fla 45-49, ss Havana 50-53; d Jan 30 53; 6128*

MIDDENTS, DIRK HENRY, [M], b Kamrar Iowa Dec 3 1891; UDubuque 1913; DubuqueTS 13-16, PTS BD 16-17; ord Pby Waukon Apr 17 16; p Steamboat Rock Iowa 17-18, p State Center 18-22, p East park ch Waterloo 22-24, p Donnellson 24-26, p 1st ch Augusta Ill 27-30, p Sunnyside ch South Bend Ind 30-36, p 1st ch Hannibal Mo 36-42, p 1st ch Leavenworth Kans 42-54, p 1st ch Butler Mo 55-56, p 1st ch Kissimmee Fla 57-59, min visitation Trinity Pbn ch Clearwater; UDubuque DD 48; d Clearwater Fla May 5 74; 6129*

MILLER, FRANK LEWIS, [B], b East Moriches NY Jul 25 1892; MaryvilleC Tenn 1914, ColumbiaU MA 27-28; PTS 14-17; ord Pby Morris and Orange Jun 24 17; p Stirling NJ 17-20, chap USArmy 18-43; d Iceland May 3 43; 6090*

NEUBERG, MAURICE JOSEPH, [b], b Stashow Prussia Aug 15 1888; WheatonC 1914, ColumbiaU MA 17-18, UChicago 22-23, PhD 25; PTS 15-16, DrewTS BD 15-17, UnionTS NYC 17-18; ord ME Ch 20; p Congl ch Hampton NH 18-19, p ME ch Port Morris NJ 19-20, asst prof UOklahoma Norman 20-22, p Tottenville NY 23-25, tchr Chicago NormalC Ill 25-26, prof Illinois WesleyanU Bloomington 26-27, prof WittenbergC Springfield Ohio 27-?; d Feb 10 44; 6130*

NILSEN, KARL GUSTAV, [M], b Trysil Norway Oct 10 1883; AugsburgC 1909, Des MoinesC MA 15, ULouisville 17-18; BielefeldTS Germany 09-10, AugsburgTS 10-11, LutherTS 11-12, PTS BD 16-17, Southern BaptistTS ThD 18-20, LutherTS STM 25; ord Norwegian Lutheran Ch Jun 9 12; p Slater Iowa 12-16, p Emmettsburg 18-21, p Osage 21-26, field msny Chicago Ill 26-28, p Parkside ch Chicago 26-30, business Chicago 27-?; d Jun 17 45; 6131*

OLEWILER, HOWARD LOWER, [B], b York County Pa Apr 3 1893; Lebanon ValleyC 1914, PrU MA 16-17; PTS MDiv 14-17; ord Pby Donegal Oct 15 17; p Bellevue ch Gap Pa 17-19, asst p 1st ch Wilkinsburg 19-23, organizing p, p Forest Hills ch 23-27, p 1st ch Marion Ohio 27-54, re 54, p em 54—, intp various chs York Pa Toledo Ohio Miami Fla Willand Sandusky and Olena Ohio 58-68, organizing p Margate Fla 59, chap Doctors Hospital Hollywood 73—; 6091

OWEN, JOSEPH ARCHIBALD, [B], b Tanglewood Tex Nov 4 1886; AustinC 1913; Austin PbnTS 14-16, PTS 16-17; ord Pby Abilene Jun 11 17; home msny 13-14, p 1st ch Strawn Tex 17-19, p Matthews meml ch Albany 19-23, p 1st ch Slayton 23-25, p Matthews meml ch Albany 25-57, p McCarney ch McCarney 57-61, p Mason ch Mason 61-64; d Sewanee Tenn Dec 6 73; 6092*

PAUL, DAVID, [b], b Maghera County Derry Ireland May 12 1893; LafayetteC 1914; PTS 14-16, Assembly'sC Belfast 16-17; British Army 17-18; killed in action St Quentin France 18; 6132*

POPPEN, HENRY ALBERT, [b], b Prairie View Kans 1890; HopeC 1914; PTS 14-15, WesternTS Pa STB 15-17, PTS ThM 24-25; ord Ref Ch Am Classis Iowa Aug 17; msny China 18-51; YMCA war service 17-18; HopeC DD 41, pres General Syn Ref Ch Am 52-53; d Santa Ana Calif Nov 29 72; 6133*

PRINCE, STANLEY ROGERS, [M], b Neuwigewauk New Brunswick Canada May 11 1884; PbnC Montreal 1916; PTS BD 16-17, UnionTS Va ThD 30; ord Pby St John Dec 5 17; p Christ ch Fort Kent Maine 17-20, p St Paul's ch Woodstock New Brunswick Canada 20-25, ss Samuel Davies ch Hanover County Va 25-32; d; 6134*

RAZEY, JAMES LESTER, [b], b Feb 14 1890; National Bible Inst; Biblical Sem 1913-14, PTS 14-16; d; 6135*

REINECKE, HERMAN TAUDTE, [b], b Pittsburgh Pa Feb 9 1892; Washington & JeffersonC 1915, PrU MA 16; PTS 14-16, McCormickTS 16-17; ord Pby Sioux City Jun 14 17; asst p 1st ch Sioux City Iowa 17-18, p Park ave ch Pittsburgh Pa 20-24, asst p 3rd ch Pittsburgh 24-30, asst dir dept buildings and property Board Nat Missions Chicago Ill 30-39, p 1st ch Richmond Ind 39-49; chap USArmy 18-19; CedarvilleC DD 30; d Dunkirk NY May 22 49; 6136*

RICHMOND, HARRY WALKER, [B], b Baltimore Md Jul 31 1890; Johns HopkinsU 1914; PTS 14-17; ord Pby Baltimore Apr 16 17; asst p Grove City Pa 17-18, p Havre de Grace Md 19-20, asst p Westm ch Baltimore 20, ss 20-23, dir Lackawanna Friendship House Lackawanna NY 20-43, exec sec Family & Children's Society Endicott 43-45, p Cuba NY 45-48, p Byron 48-50, p Maumee Valley Larger Parish Ohio 50-52, p Adena-Piney Fork 52-?; chap USArmy 18-19; d Tacoma Wash Mar 20 69; 6093*

ROSSOUW, SERVAAS HOFMEYR, [B], b Montaga South Africa Jan 11 1890; VictoriaC South Africa 1913, UChicago MA 17-18; PTS 14-17, KentuckyTS ThD 18-20; ord Dutch Ref Ch South Africa May 28 20; p Cape Town South Africa 20-21, p Senekaly 21-26, p Albetinia 26-29, p Swellendan 30-44, p Cape Town 44-53, re 53, ill health; d Cape Province South Africa Jun 11 56; 6094*

RUPRECHT, MARK HENRY WALTNER, [G], b Columbus Ohio Oct 8 1893; MoravianC 1914; MoravianTS BD 14-16, PTS 16-17; ord Ref Ch US Dec 17; p Wills Creek Pa 17-18, business; d Bethehem Pa Oct 29 57; 6137*

SARKISS, HENRY JEWEL, [b], b Bourdour Turkey Sept 15 1894; InternationalC Smyrna 13-14, ParkC, UDubuque,

UIllinios MA 28-31, NorthwesternU 32-37; PTS 14-15, McCormickTS BD 17-19; ord Pby Flint Jun 10 19; p Richmond and ss Cambridge City Ind 21-22, p Mt Sterling Ill 23-25, p Carbondale 26-29, p Monticello 30-32, prof Kansas City Mo 37, tchr Findlay Ohio 38-41, prof Tallahassee Fla 41-43, prof HowardC Birmingham Ala 44-60, re 60; d Warrior Ala May 4 69; 6138*

SEEL, EDWARD GEORGE, [B], b Etna Pa Sept 5 1887; Grove CityC 1912; PTS 14-17; ord Pby Butler Apr 10 17; asso prof german MaryvilleC Tenn, msny and prin Santiago Chile 17-34, exec sec Pbn Mission Colombia 35-47, p Union ch Bogota Colombia 36-47, pres Polytechnic Inst San German Puerto Rico 47-55, asso p Westm ch Youngstown Ohio; MaryvilleC Tenn DD 40; d Bradenton Fla Jul 8 63; 6095*

SESSLER, DIETRICH, [b], b Aplington Iowa Nov 18 1888; UDubuque 1914; PTS 14-15, McCormickTS 15-17; ord Pby Chicago Apr 23 17; p elect Waukee Iowa 17-18, ill health, ss Unity ch Clarksville Iowa 32-53, ss 1st ch Canby Minn 63-74; d Aplington Iowa Jul 27 74; 6139*

SHULTZ, IRVIN STURGER, [B], b Shrewsbury Pa Oct 8 1885; Grove CityC 1913, PrU MA 17; WesternTS Pa 13-14, PTS 15-17; ord United Evang Ch Mar 3 1911; p West Collingswood NJ 17-22, p Trinity ch Phila Pa 22-56, p em 56-66; d Phila Pa Mar 6 66; 6096*

SICHTERMAN, NICHOLAS SIKKIE, [b], b Coopersville Mich Jan 29 1885; HopeC 1914; PTS 14-15, New BrunswickTS 15, McCormickTS 15-17; ord Pby Rock River Apr 11 17; p 1st ch Elwood Ind 17-21, p Grace ch Indianapolis 21-24, p 1st ch Port Huron Mich 24-50, ill health, re 50, p 1st ch Mackinaw City 53-57; d Mackinaw City Mich Oct 25 57; 6140*

SMART, DANIEL STEVENSON, [b], b Schoharie NY Aug 24 1890; AmherstC 1914, RutgersU 16-17; PTS 14-16; ord UPCNA Pby Argyle Jul 25 17; sec YMCA; YMCA war service 17-18, chap USArmy 18; Killed in action in France Oct 15 18; 6141*

SPOTTS, MILTON ARTHUR, [G], b Milton Pa Jul 3 1884; SusquehannaU 1908, 08-10, MA 11; PTS 16-17; ord Lutheran Ch Oct 16 10; Nat Service Commn 17-18, chap USN 18-24, SS msny New Mexico 24-25, home msny Taos NMex 25-28, p 1st ch Taos 28-33; d; 6142*

STEWART, JAMES KIRKPATRICK, [B], b Cleveland Ohio Sept 2 1890; MaryvilleC Tenn 1914; PTS 14-17, BD 19-20; ord Pby New Castle Apr 16 17; ss Cascade parish Cle Elum Wash 17-19, p Milford NJ 20-24, p 1st ch Mechanicville NY 24-56, p em 56-69; d Albany NY Feb 27 69; 6097*

STONER, JACOB RUSH, [b], b Mercersburg Pa May 15 1875; PennsylvaniaC 1901, MA 05, YaleU 04-05, HarvardU 06-07; LutheranTS Pa 01-03, PTS 16-17, McCormickTS 18; lic Pby Boulder Oct 11 05; author and lecturer, evang Boulder Colo 26-41; d Boulder Colo May 25 41; 6143*

STRATEMEIR, KLAAS JACOB, [M], b Loquard Eastfriesland Germany Jul 24 1888; UDubuque 1913, UDubuque ThD 28, UDubuque PhD; DubuqueTS 13-16, PTS 16-17, BD 17-18; ord Pby George Apr 19 16; p Bethany ch Portland Oreg 18-24, p Hanover ch Glenvil Nebr 24-28, p 1st German Pbn ch Grundy Center Iowa 28-40, prof german GrundyC 32-?, prof NT language and lit DubuqueTS 40-52; d Dubuque Iowa Oct 14 52; 6144*

SUZUKI, SEIJI, [G], b Kamogum Shizuskaken Japan Aug 9 1889; North JapanC 1908-11; North JapanC theol dept 11-14, PTS 16-17; tchr Tokyo Japan 17-?; d; 6145*

ULRICH, HARRY EDWIN, [B], b Harrisburg Pa Jul 1 1889; Lebanon ValleyC 1913; PTS 14-17; lic United Brethren Ch Oct 8 13; ord Pby Phila North Jun 7 17; p Milroy Pa 17-19, p Bethany ch Lancaster 19-29, p 1st ch West Chester 29-39, p 1st ch White Plains NY 39-55, Pbn Ministers Fund Phila Pa 55-70, ss Bethany ch Mendenhall Pa 55-73, re 73; DubuqueU DD 36; 6098

VAN DYCK, DAVID BEVIER, [BM], b Johnsonville NY Aug 21 1892; RutgersU 1914, PrU MA 16; PTS BD 14-18, ThM 24-25; ord Pby Columbia Apr 17 17; ss Dunmore Pa 18-19, asst p Central ch NYC NY 19, msny Nanking China 19-20, msny Hwaiguan Anhwei 20-32, msny Showchow 33-40, ss Grenloch NJ 42-43, msny Siangtan Hunan China 44-46, msny Showchow and Hwaiyuan 47-48, msny Chenhsien and Hengyang Hunan 48-50, asst p Highland Park Mich 51-52, asst p Corning NY 53-57, ss Campbell 53-55; d Kenmore NY Mar 27 63; 6099*

WILLSON, ROBERT EWING, [M], b Morning Sun Iowa Jul 4 1879; GenevaC 1905; Reformed PbnTS 05-08, PTS BD 16-17; ord Pby Iowa Sept 10 08; msny Mercine Turkey 08-14, ss Southfield Ref ch Birmingham Mich 15-16, p Southfield Ref ch Birmingham Mich 17-19, msny Mercine Turkey 19-23; d Mercine Turkey Feb 18 23; 6146*

1918

ACOSTA, ANTONIO, [G], b Sabana Grande Puerto Rico Oct 28 1893; OskaloosaC 1918, De PaulU Puerto Rico LLB 22-25; Evang Sem Puerto Rico 11-16, PTS 17-18; lic Pby Puerto Rico Sept 12 16; lawyer Mayaguez Puerto Rico 25-60; d Puerto Rico Jan 9 75; 6177*

ALEXANDER, CLAYTON BROWN [b], b Matthews NC Aug 28 1889; DavidsonC 1919, UNorth Carolina MA 23, PhD 30; KentuckyTS 15-17, PTS 17-18; prof hist and government RutherfordC NC 19-26, prof hist CatawbaC Salisbury 26-31; d Matthews NC Jan 13 68; 6178*

ANDERSON, HOWARD ELMER, [BM], b Almira Iowa Sept 22 1891; UIowa 1911; PTS BD 15-18, ThM 24-25; ord Pby Des Moines Sept 18 18; msny India 18-50, exec sec Dodge Community House Detroit Mich 50-51, p Grace ch Saginaw 51-57, ss Fort Trumbull ch Milford Conn 57-58; d Lakeland Fla Nov 5 67; 6147*

ANDERSON, REUBEN WALTER, [B], b St Paul Minn May 19 1890; PTS 1915-18; ord Pby Joaquin Jul 18 18; p 1st ch Lindsay Calif 18-20, p 1st ch Slatington Pa 21-22, p 1st ch New Bedford Mass 23-30, p 1st ch Carlisle Pa 30-50, p Hokendauqua and Fullerton chs 50-67; d Allentown Pa Jun 25 74; 6148*

ARNEAL, JOHN FRANKLIN, [B], b Pawnee County Nebr Mar 24 1888; SterlingC 1915; PTS 15-18; ord UPCNA Pby Caledonia May 31 18; p Caledonia NY 18-21, p 1st ch Baltimore Md 21-57, re 57; SterlingC DD 47; 6149

ARNER, CHARLES, [B], b Lehighton Pa Aug 29 1881; AlbrightC 1913; PTS 15-18; ord United Evang Ch; p Quakertown Pa 24, p Barnesville 25-28, p Shenandoah 28-31, p Tower City, p Allentown, p Emmaus, p Annville 44-46, re 46; d Annville Pa Nov 24 53; 6150*

ATIYEH, ANISE ELIAS, [b], b Tripoli Syria Sept 7 1890; MaryvilleC Tenn 15; BloomfieldTS 1910-11, PTS 15-17; Syria; d; 6179*

BARNHOUSE, DONALD GREY, [b], b Watsonville Calif Mar 28 1895; Bible Inst Los Angeles 1913-15; PTS 15-18, Faculté Libre de Théologie Protestante Aix-en-Provence ThD 51; ord Pby Monmouth Apr 9 18; p Grace ch Phila Pa 26, p elect 10th ch Phila 27-, p 28-60; DallasTS DD 30; d Phila Pa Nov 5 60; 6180*

BARNY, FREDERICK JACOB, [M], b Basel Switzerland Jan 1 1873; RutgersU 94; New BrunswickTS 94-97, PTS BD 1917-18; ord Ref Ch Am Jun 13 1897; msny Busrah

Arabia 97-1926, msny Baghdad Iraq 26-31, msny Kuwait 31-51; d Kuwait Iraq Mar 26 51; 6181*

BOUMA, CLARENCE, [M], b Harlingen Netherlands Nov 30 1891; CalvinC 1914, PrU MA 19; CalvinTS 14-17, PTS BD 17-18, Gelston-Winthrop Fellow apologetics 18-19, HarvardU ThD 19-21, UBerlin 21-22; ord Chr Ref Ch Classis Hudson Jan 11 23; p Hope ave ch Passaic NJ 23-24, prof systematic theol CalvinTS Grand Rapids 24-26, prof ethics and apologetics 26-?, p Calvin ch Grand Rapids Mich 50-52; d Grand Rapids Mich Aug 12 62; 6182*

BROWN, LINUS EPHRAIM, [BM], b Vestal Center NY Oct 8 1890; ParkC 1915, PrU 19-20, MiltonU PhD 35-36; PTS BD 15-19; ord Pby Lehigh Apr 16 19; ss Avalon Mo 20-24, p Unionville 24-28, asst p 1st ch Bethlehem Pa 28-30, p Portland and Mt Bethel chs 30-44, p Brush Creek parish WVa Mountain Project 44-61; UWest Virginia DD 44; d Pasadena Calif Aug 10 70; 6151*

BRUERE, WILLIAM BOWEN, [B], b Bombay India Aug 15 1892; Mt UnionC 1914; DrewTS 15-16, PTS 16-18; ord ME Ch 16; p Old Bridge and Spottswood NJ 16-18, msny India 18-22; d Bombay India Jul 20 22; 6152*

BUCHER, JOHN RUSSELL, [BM], b Shepherdstown Pa Feb 3 1890; FindlayC 1913; PTS 15-18, ThM 20-21, NewC Edinburgh Scotland PhD 38-40; ord Ch of God Eastern Pennsylvania Conference Oct 5 18; p Mechanicsburg Pa 18-21, p Middletown 21-25, prof bible, theol and greek FindlayC Findlay Ohio 25-38, p McMechen WVa 41-44, prof greek and NT WinebrennerTS Findlay Ohio 46-67, re 67; FindlayC DD 65; 6153

BUSCHMAN, LEONARD VICTOR, [B], b McGirks Mo Sept 15 1893; WestmC Mo 1915, PrU MA 18; Louisville PbnTS 15-16, PTS 16-18; ord Pby Elizabeth May 9 18; p 1st ch Woodbridge NJ 18-25, p Tyler Place ch St Louis Mo 25-29, p Central ch Buffalo NY 29-41, p Summit NJ 41-?; WestmC Mo DD 27; d Sarasota Fla Jan 5 77; 6154*

BUSH, HARRY OSWALD, [BM], b Phila Pa Sept 17 1889; MaryvilleC Tenn 1915; PTS BD 15-18, ThM 20-21; ord Pby Phila North May 20 18; p 1st Alexandria ch Milford NJ 18-23, tchr Mt Pleasant 19-20, prin Milford 22-23, p Kinsman Ohio 24-30, p Uhrichsville 31-49; d Uhrichsville Ohio Jan 7 49; 6155*

CALDWELL, DANIEL TEMPLETON, [M], b Huntersville NC Jun 27 1892; DavidsonC 1914; UnionTS Va BD 14-17, PTS BD 17-18; ord Pby Albemarle Jun 26 17; p Immanuel ch Wilmington NC 18-25, p 2nd ch Petersburg Va 25-41, dir Defense Service Council Richmond 41-47, DCE NC Syn Greensboro 47-52; Hamden-Sydney DD 35; d Jan 29 52; 6183*

CALHOUN, NATHANIEL NELSON, [G], b Phila Pa Aug 1 1894; Ref EpiscTS 14-17, PTS 17-18; ord Ref Episc Ch Jun 8 19; p UPCNA ch Wilmington Del 20-24, p PCUSA ch Carney's Point NJ 24-27; d Carney's Point NJ Jan 10 27; 6184*

CARMICHAEL, PATRICK HENRY, [B], b Goodwater Ala May 4 1889; UAlabama 1915, NYU PhD 31; PTS 15-18; ord PCUS Pby Birmingham Jul 1 19; p Alabama ave and Valley Creek chs Selma Ala 18-20, p Montevallo ch Montevallo 20-33, asso prof rel edn AlabamaC Montevallo 21-33, prof english bible and rel edn ColumbiaTS Decatur Ga 33-38, dir leadership edn PCUS Richmond Va 38-47, dean Pbn Sch of Chr Edn Richmond Va 47-59, visiting prof PTS Princeton NJ 59-60, re 60; SouthwesternC Tenn DD 30, DavidsonC LittD 37; d Richmond Va Feb 5 77; 6156*

CARRUTHERS, WILLIAM JAMES GORDON, [B], b Belfast Ireland Aug 14 1891; Ohio NorthernU 1915; PTS 15-18; ord Pby Newark Apr 18 18; p 1st ch Maywood NJ 18-20, p Chestnut Level Pa 20-31, p Faith ch Baltimore Md 31-41; d Baltimore Md Jun 5 41; 6157*

CHILTON, CHARLES GEORGE ERIC, [b], b Swindon England May 5 1885; CliffC England 1909-11, MaryvilleC Tenn 19-21, BrownU PhB 25-27; PTS 15-18, GordonC of Theol & Missions Boston Mass ThB 21-24, BD 29, STM 32; ord Bapt Ch Apr 29 35; evang England & Western Canada 08-11, evang England 12-14, ss Pbn ch Croton Falls NY 16-19, ss Bapt ch Warner NJ 21-22, ss Congl ch Norton Mass 22-23, ss Bapt ch Danielson Conn 23-24, p Norwood RI 24-26, ss Elmwood ave ch Providence 27-29, conference work New England 29-31, p Sheldonville Mass 31-54, p Calvary ch Watertown 54-65, re 65; 6185

COFFMAN, DAVID RHEA, [B], b Scotland Pa Sept 27 1893; LafayetteC 1915, NYU PhD 36; PTS 15-18, ThM 34; ord Pby Phila North Jun 11 18; p 1st ch Port Kennedy Pa 18-20, p Perkiomen ave ch Reading 20-23, asst p Westm ch Steubenville Ohio 23-26, p 1st ch Long Branch NJ 26-36, instr phil of edn NYU 37-39, instr UniversityC RutgersU New Brunswick NJ 37-39, 40-42, 45-?, dean WaynesburgC Pa 39-40, prof sociology DrewU Madison NJ 43-46, visiting prof phil BloomfieldC 37-39, 41-43, 47-58; d Orange NJ Nov 11 69; 6158*

CONDICT, ANTON HODENPYL, [b], b Brooklyn NY Jan 17 1890; CornellU 1909-11; PTS 15-16; d NYC NY Mar 3 16; 6186*

CORNUELLE, RALPH DUDLEY, [B], b Madisonville Ohio Oct 30 1892; UCincinnati 1915; LaneTS 15-16, PTS 16-18; ord Pby Cincinnati May 15 17; msny India 18-31; d Fatehgarh India Feb 19 31; 6159*

CRAIG, MATTHEW PEDEN, [b], b Paisley Scotland Nov 22 1873; UGlasgow 88-89, 1904-05; Free ChC Glasgow 05-06, PTS 16-17; ord Bapt Ch Canada Nov 6 06; p Windham and Delhi chs Ontario Canada 08-12, p Bothwell and Cairo chs 12-16, p Dungannon and Port Albert chs 18-19, asst p Carronshore Scotland 20-25; d Paisley Scotland Sept 26 25; 6187*

CRUIKSHANK, BURLEIGH, [B], b Montreal Quebec Canada Jun 4 1890; Washington & JeffersonC 1915; PTS 15-18; ord Pby Washington Dec 11 17; p Ogden meml ch Chatham NJ 18-21, asst p 1st ch Pittsburgh 21-22, p Westm ch Steubenville Ohio 22-27, p St Paul's ch Phila Pa 27-41, p Chestnut Hill 41-53, re 53; Washington & JeffersonC DD 28, BeaverC LLD 33; 6160

DAVIS, ROY LEE, [b], b Monticello Ark Aug 21 1892; ErskineC 1915; PTS 15-16, ErskineTS BD 16-17; ord Asso Ref Pbn Ch Pby Arkansas Jun 6 17; p New Edinburg and Hickory Springs chs Ark 17-18, tchr Egypt 19-21, dir edn Near East Relief Russia 21-23, p Charleston Ark 23-25, DRE Syn Arkansas 25-27, DRE Near East Relief Russia and Syria 27-29, p 1st ch Wynne Ark 30-41, min evang and stewardship Immanuel ch Los Angeles Calif 41-42, sec public relations Southwestern Memphis Tenn 42-50, exec sec Syn Arkansas 50-?; ArkansasC DD 52; USArmy 18-19; d Little Rock Ark Aug 14 56; 6188*

DEININGER, CHARLES FREDERICK, [BM], b Newark NJ May 16 1890; UrsinusC 1915, PrU MA 20; PTS 15-18, W H Green Fellow semitic phil BD 18-20; ord Pby Newark Apr 17 18; asst p 1st ch Germantown Phila Pa 18-19, ss 1st ch Mays Landing NJ 19-?, p 20-22, instr OT PTS 29-31, p 1st ch Glenolden Pa 22-47, instr TennentC of Chr Edn Phila 38-42, prof NT BloomfieldTS NJ 47-53; UrsinusC DD 37; d Bloomfield NJ Dec 14 53; 6161*

EVANS, RICHARD HUGH, [b], b Corris Wales May 8 1886; BlackburnC 1912-13; AtlantaTS 14-15, PTS 15-16; YMCA 16-19, business 19-40, YMCA Phila Pa 41-?; d Havertown Pa 60; 6189*

EVANS, STANLEY RICHARDS, [b], b Moosic Pa Jul 11 1891; Grove CityC 1915; PTS 15-18; ord Pby Lackawanna Apr 17 18; p Fannettsburg Pa 19-22, p Wyoming 22-24, p Florida NY 26-38, p Wells meml ch Brooklyn 38-51; d Brooklyn NY Dec 24 51; 6190*

FOPMA, SAMUEL, [G], b Spannum Netherlands Jan 5 1887; CalvinC 1914; CalvinTS 14-17, PTS 17-18; ord Chr Ref Ch Classis Grand Rapids West Sept 4 18; p Lamont Mich 18-20, p Arlene 20-26, p Noordeloos 26-44, p Rock Rapids Iowa 44-51, re 51; d; 6191*

GIBSON, JOHN, [b], b Belfast Ireland Nov 28 1892; Queen'sU Belfast 1911-14, USaskatchewan BA 31; Assembly'sC Belfast 15-16, PTS 16-17, Westm Hall Vancouver British Columbia Canada 17, PTS 32-33; ord Pby Vermilion Dec 27 17; p Union Bay British Columbia Canada 18-19, p Rosebud Alberta 21-23, p Leslieville 23-24, p Hillsdale Ontario 25-29, p Pleasant Heights Alberta 30-31; d; 6192*

GILLIS, EDWARD, [b], b Omaha Nebr Jun 13 1891; UCalifornia Berkeley 1914; PTS 15-16; tchr Instituto Inglés Santiago Chile 16-17, prin Beaumont Calif, prin Longfellow jr high sch Fresno Calif; d; 6193*

GOULD, AYLMER BROOKS, [G], b Louisville Ky Jul 6 1875; CentreC Ky 97; McCormickTS 97-1900, PTS 17-18; ord Pby Chicago Jun 6 1900; msny Ambala Punjab India 1900-44; CentreC Ky DD 36; d Aug 13 58; 6194*

GROEN, WATZE, [M], b Zeeland Mich Sept 23 1893; UMichigan 1914, MA 17; CalvinTS 14-17, PTS BD 17-18; ord Chr Ref Ch Classis Muskegon Jul 26 18; p 1st ch Grand Haven Mich 18-24, p Creston ch Grand Rapids 24-26, msny to Navajos Rehoboth NMex 26-27, p 1st ch Los Angeles Calif 27-34, p 2nd ch Lynden Wash 34-43, p Seattle Wash 43-51; d Seattle Wash Feb 12 51; 6195 *

HALLENBECK, WILBUR CHAPMAN, [B], b Brooklyn NY Dec 9 1892; OccidentalC 1915, ColumbiaU MA 34, PhD 35; PTS 15-18, San FranciscoTS BD 30; ord Pby Los Angeles Jun 9 18; p Selma Calif 20-23, asst to mgr Goodale Medical Service San Francisco 23-24, survey dir Pbn Ch Extension Board and Home Mission Council Northern Calif San Francisco 24-25, exec sec Oakland Council Chs Oakland 26-27, field worker, dir Urban Ch Studies Inst Social and Rel Research NYC NY 28-34, asso adult edn TeachersC ColumbiaU NYC 35-36, asst prof edn 36-40, asso prof 40-46, prof 46-58, consultant US Military Government in Korea 48, consultant Inst Social Research NatalU South Africa 55, prof em TeachersC ColumbiaU NYC NY 58—, visiting prof Sch Edn UBritish Columbia Vancouver British Columbia Canada 60-61, visiting prof UMichigan Ann Arbor Mich 63, visiting prof UWisconsin Madison Wis 65; chap USArmy 18-19; 6162

HARDY, HARRY EUGENE, [b], b Chicago Ill Aug 9 1893; Bible Inst Los Angeles 1912-14; PTS 15-16; business Los Angeles Calif; d; 6196*

HARNEY, MARY STEWART, [b], b Pittsburgh Pa Feb 28 1881; PTS 1915-16, WesternTS Pa 16-20; sec YWCA Pittsburgh Pa, res Sewickley; d; 6197*

HENDERSON, HAROLD HAYES, [B], b Fort Wayne Ind Nov 23 1893; UWashington 1915, ColumbiaU TchrsC MA 23-24; PTS 15-16, San FranciscoTS 16-17, PTS MDiv 17-18; lic Pby Seattle Jun 17; ord Pby Seattle Jul 18; msny Board Foreign Missions Korea 18-41, worker Board Foreign Missions in USA 41-54, exec sec Am Leprosy Mission NYC NY 54-58, re 58, tchr bible Mt Hermon Sch Mt Hermon Mass 58-70, asst to chap Northfield-Mt Hermon Schs 71-75; 6163

HOLLOWAY, ERNEST DUNCAN, [G], b Mt Carmel Miss Nov 19 1891; MississippiU 1914; UnionTS Va BD 15-17, PTS 17-18; ord PCUS Pby Lafayette Mo Aug 2 18; p Higginsville Mo 18-22, p McComb City Miss 22-27, p 1st ch Monroe La 27-52; USArmy 18; SouthwesternU Tenn DD 49; 6198

HOLZINGER, CHARLES HENRY, [B], b Allentown Pa Jun 19 1889; Lebanon ValleyC 13-14; PTS BD 15-18; ord United Brethren Ch Oct 7 18; p Refton Pa 10-12, p Mt Clare 12-13, p West Lebanon 13-14, p Pbn chs Jacksonville and Bustleton 16-18, p Lancaster 18-28; Lebanon ValleyC DD 27; d Lancaster Pa Feb 2 28; 6164*

HORN, GEORGE GARRISON, [BM], b McComb Ohio Mar 30 1890; CWooster 1914; PTS 15-18, Alumni Fellow NT literature ThM 20-21, Biblical Sem 27-31, ThD 35; ord Pby Marion May 2 18; tchr 14-15, asst p West Hope ch Phila Pa 18-20, lectr theol Biblical Sem NYC NY 29-30, p 1st ch Freehold NJ 21-57, dean and prof practical theol BloomfieldTS 57-60, dean lay seminary 60-61; d Orange NJ Apr 23 73; 6165*

HUGHES, JAMES CHARLES, [G], b Edinburgh Scotland Jul 5 1874; Washington & JeffersonC 1908-09; WesternTS Pa 09-12, PTS 17-18; ord Pby Baltimore Jul 5 12; p Olivet ch Baltimore Md 12-14, p Pegram ch Charlotte NC 15-16, ss Williams meml and Seversville chs 16-17, p Pilgrim ch Trenton NJ 18-23, home msny NMex 25-26; d Roswell NMex Oct 16 26; 6199*

HYDANUS, JOSEPH STUART, [b], b Kollum Friesland Netherlands Sept 13 1891; Moody Bible Inst 1913-15; PTS 15-16, McCormickTS 17-20; ord Pby Chicago Apr 20; ss Grayville Ill 20-21, evang Brooklyn NY 21-27, evang Chicago Ill 28-31, p Tustin Calif 31-34, —; d Jan 1 77; 6200*

IWASAKI, SHINTARO, [G], b Osaka Japan Feb 13 1883; MiddleburyC 1913, HarvardU MA 13-14; TokyoTS 04-06, BangorTS 08-11, BD 15, YaleUDS 14-16, STM 17, HartfordTS 16-17, PhD 19, PTS 17-18; lic Congl Ch Apr 2 17; res Tokyo Japan; d; 6201*

JOHNSTON, WILLIAM HARRISON, [B], b Phila Pa Jun 9 1890; LafayetteC 1915; PTS 15-18; ord Pby Phila Jun 23 18; asst p Susquehanna ave ch Phila Pa 18-20, p Woodbury Heights NJ 20-22, p Carmichaels Pa 22-26, p Great Bend ch Hallstead 26-44, re 44; d Hallstead Pa Mar 10 54; 6166*

KAUFFMAN, JOHN ELIJAH, [M], b Gapsville Pa Apr 20 1884; DefianceC 1913, BucknellC MA 15; DefianceC theol dept 10-13, BD 15, PTS 17-18; ord Chr Conference Northwestern Ohio Sept 23 10; p Lewisburg Pa 13-15, p Somerset Mass 15-17, p 1st ch Columbus NJ 18-20, p 1st ch Piqua Ohio 20-26, p 1st ch Dayton 26-28, ss Congl ch Wabash 28-30, p Oran 31-32, business 28-?; DefianceC DD 23; d Fullerton Calif Jun 11 70; 6202*

KENNEDY, THOMAS ELMER, [b], b Ripley Ontario Canada Mar 2 1890; McGillU 1915; KnoxC Toronto 15-16, PTS 16-17, PbnC Montreal 17-18; ord Pby Maitland Dec 30 18; p Cranbrook and Ethel Ontario Canada 18-23, p Temple Hill 23-26, p Mt Brydges 26-29, p Carluke and Binbrook 29-33, p Knox ch Norwich 33-39, p Janetville, Balleyduff and Nestleton 39-41, p Southampton and Elsinore 41-47, p Rodney and New Glasgow 47-53, p Warkworth and Hastings 53-58, p Bluevale and Belmore 58-65; d Listowel Ontario Canada Jan 26 66; 6203*

KIRCHER, CLARENCE ALBERT, [b], b Alexandria Ind Dec 10 1895; CEmporia 1915, UDubuque 25; PTS 15-18; lic Pby Lehigh Feb 15 18; ord Pby Kearney Jun 15 18; p 1st ch St Paul Nebr 18-22; p Barbee meml PCUS ch Excelsior Springs Mo 22-24, p Cadillac Boulevard ch Detroit Mich 24-31, p Westm ch Sacramento Calif 31-55; CEmporia DD 37; 6204

KNIGHT, LEWIS HUBERT, [b], b Conway Mo Mar 12 1887; UTulsa 1914; PTS 15-17; ord Pby Cimarron Apr 17

18; ss Yates Center Kans 19-20, p Sedan 20-23, p Marion Ill 23-25, p Canton 25-28, p Dover NJ 28-30, p Hoosick Falls NY 30-36, p Westm ch Decatur Ala 36-40, p 1st ch Wilmington Ill 40-44, p 1st ch Harbor Beach Mich 44-49, p 1st ch Walters Okla 49-53; d Walters Okla May 22 53; 6205*

KORTKAMP, RICHARD LEE, [b], b Hillsboro Ill Aug 18 1891; Lake ForestC 1913-14, UWashington 14-15; PTS 15-18, XeniaTS 23-24, UChicagoDS PhB 27-30; ord Pby Elizabeth Apr 17 18; p Lonsdale RI 18-19, ss Leadville Colo 20, tchr Phoenix Ariz 20-21, ss Virden Ill 21-23, p DuPage ch Plainfield Ill 25-27, ss St James ch Chicago 27-30, p 1st congl ch Saugatuck Mich 30-35, p 1st ch Lapeer 35-39, p Pataskala Ohio 39-47, p Howell meml ch Chicago Ill 47-49, p Orosi Calif 49-57, p 1st ch San Leandro 58-63, p 1st ch Merrill Oreg 63-65; d Pasadena Calif Mar 17 67; 6206*

LEWIS, GEORGE BOWERS, [B], b Wilmington Del Jan 20 1884; MacalesterC 1914-15; PTS 15-18; ord Pby Denver Apr 27 19; p Burdett Colo 19-20, ss Eckley 20-21, evang 21-?; d Dec 3 61; 6167*

LIU, KWANG CHING, [b], b Peking China Jan 15 1876; PekingU 98; PTS 1915-17; ord North China ME Ch Conference; pastoral work; d Peking China Jun 30 29; 6207*

LONG, WARD WILLIS, [B], b Spencerville Ohio Apr 8 1889; TaylorU 1915, PrU MA 18; PTS 15-18; ord Pby Monmouth Apr 7 18; asst p 1st ch Arkon Ohio 18-19, p Forbes meml ch Portland Oreg 19-21, p 1st ch Salem 21-25, p 1st ch Stockton Calif 25-53, int p Calvary ch San Francisco 53-56, asst p 1st ch Berkeley 56-63; TaylorU DD 31; d Berkeley Calif Jun 22 63; 6168*

LYTER, THOMAS BOWMAN, [B], b Mountville Pa Jul 28 1892; Lebanon ValleyC 1914, PTS 15-18; ord Pby Westminster Jun 10 18; p Chanceford ch Woodbine Pa 18-21, p Washington Park ch Milwaukee Wis 21-59, p Trinity ch 59-61, p em 61-66; d Pompano Beach Fla Jul 31 66; 6169*

MCMILLAN, LEIGHTON GAINES, [b], b Stockton Ala Mar 19 1887; PrU 1910; PTS 16-17; ord Pby Norfolk Oct 28 17; p Naomi Makemie ch, Onancock and Makemie ch 'Accomac Va 18, asst p Franklin st ch Baltimore Md 22-23, asst p West Hope ch Phila Pa 25, p 1st ch Mt Lebanon 26-31; d Mobile Ala Aug 22 63; 6208*

MCNEILL, JOSEPH, [B], b Germantown Pa Jul 20 1893; HaverfordC 1915, PrU MA 15-17; PTS 15-18; lic Pby Phila North May 14 18; ord Pby Phila North May 20 18; msny p Cameroun chs Cameroun 18-31, msny p Spanish Guinea 32-59, exec sec Chicago office Board Foreign Missions 58-59, p Idyllwild community ch Idyllwild Calif 60-62, visitation p Los Alamos NMex 63-65, visitation p 1st ch Springfield Pa 66-68, re 68; French Army 17; 6170

MILLER, WILLIAM MCELWEE, [BM], b Middlesboro Ky Dec 12 1892; Washington & LeeU 1912, MA 12-13; PTS 14-16, BD 17-19, HartfordTS 24; ord PCUS Pby Lexington May 8 16; tchr Marion Inst Marion Ala 13-14, travelling sec Student YMCA Middle Atlantic States 16-17, evang msny PCUSA Iran 19-62, re 62; YMCA war service 18; Washington & LeeU DD 32; 6171

MORDECAI, TREVOR POPKIN, [b], b Llan Trissant Wales Apr 2 1888; PontypriddC; BangorTS 1914-15, PTS 15-18; lic Congl Ch Wales 07; ord Pby New Castle Jun 25 18; p East Lake ch Wilmington Del 18-21, tchr Jenkintown Pa 22-25, p 1st PCUS ch Birmingham Ala 25-31, p Congl ch Birmingham 31-34, p New Smyrna Fla 35-40, social work Birmingham Ala 43-48; d; 6209*

NARITA, RYOTA, [G], b Tsuruoka Japan Aug 26 1872; Tohoku Gakuin Japan 1901-04; Tohoku Gakuin theol dept 06-07, PTS 17-18; ord Pby San Joaquin Nov 5 13; p Japanese pbn ch Hanford Calif 18-20, p Pbn ch Morioka Japan 20-30, p Japanese chr ch Shanghai China 30-?, p Nanbuzaka ch Tokyo Japan; d Japan Mar 28 41; 6210*

NELSON, RALPH W, [b], b Chelsea Kans Jan 1 1888; PhillipsU 1915, UKansas MA 15-16, UChicago PhD 31; PTS 16-17, YaleUDS BD 17-18; ord Chr Ch Jul 6 15; p Oak Park Ill 20-23, prof phil Culver-StocktonC Canton Mo 24-27, prof phil PhillipsU Enid Okla 27-53; d Columbia Mo Nov 27 70; 6211*

NICHOLS, DAVID JONATHAN, [b], b Sayville NY Jan 18 1885; Moody Bible Inst 1913-15; PTS 15-16; ord Congl Ch Nov 13 17; p Lake Grove, New Village, Center Each and Farmingville NY 16-19; d; 6212*

PATTERSON, JAMES HASTINGS, [b], b Arbroath Scotland Apr 9 1883; Moody Bible Inst 1912-14; PTS 14-15, 16-18; ord Pby Newberryport Dec 21 17; p Bradenton Fla 18-22, p Quitman Ga 23-25, p South Jacksonville Fla 25-?, p 1st ch Marshall Tex; d Marshall Tex Dec 26 43; 6213*

PAYNTER, RUSSELL, [B], b Drawbridge Del Jan 1 1894; UDelaware 1915; PTS 15-18; ord Pby West Jersey Jun 18 18; p Woodbury Heights NJ 18-19, p McDowell meml ch Phila Pa 19-23, p Collingswood NJ 23-27, p Gaston ch Phila Pa 27-30, p Meml ch St Louis Mo 30-38, p Bethany temple ch Phila Pa 38-40; d Ocean City NJ Jul 26 40; 6172*

ROBINSON, STEWART MACMASTER, [BM], b Clinton NY Jul 21 1893; PrU 1915, MA 18; PTS BD 15-18; ord Pby Phila Jan 24 18; asst p Ch of the Covenant Cleveland Ohio 19-21, p 1st ch Lockport NY 21-28, p 2nd ch Elizabeth NJ 29-61; chap USArmy 18-19; TusculumC DD 29; d Delhi NY Sept 22 65; 6173*

RODGERS, HOWARD, [b], b Allegheny Pa Jun 17 1889; Grove CityC 1915, MA 16; PTS 15-16, WesternTS Pa STB 16-18, STM 28; ord Pby Carlisle May 29 18; asst p Market Square ch Harrisburg Pa 18-21, p Natrona 21-24, p Emsworth 25-31, p Greenfield ch Pittsburgh 32-40; d Pittsburgh Pa Oct 29 40; 6214*

ROEANDT, AUGUST, [M], b Fellin USSR Dec 21 1888; Baldwin-WallaceC 1916; BostonUTS STB 16-17, PTS BD 17-19; ord ME Ch Apr 13 19; p Olivet meml ch NYC NY 19-44; d NYC NY Oct 25 44; 6215*

SEXTON, JOHN WILLIAM, [b], b Gateshead-on-Tyne England Dec 17 1882; ParkC 1915; PTS 15-17, 19-20; res Phila Pa 23-25, ss Grant City Mo 26-27, ss Stockton 31, res Stockton 31-42, ss West Plains 42-50; d West Plains Mo May 20 50; 6216*

SHRUM, REUBEN WELTY, [B], b Irwin Pa Nov 22 1886; BucknellU 1908, MA 18; PTS 15-18; ord UPCNA Pby Westmoreland Apr 9 18, ord pr Prot Episc Ch Feb 13 36; chap USN 18-51, re 51; BucknellU DD 29, honorary canon St John's Cathedral Jacksonville Fla; d Jacksonville Fla Jan 24 60; 6174*

SNYDER, DANIEL LESTER, [b], b Levels WVa Mar 15 1886; Randolph-MaconC 1915, PrU MA 17, PTS 15-17; ord ME Ch Mar 28 17; p Burlington WVa 17-18, p Strasburg Va 18-21, p Front Royal 21-25, p Emory ch Washington DC 25-29, p Washington st ch Alexandria Va 29-31, p Trinity ch Baltimore Md 31-33, p Stinton WVa 33-37, p Berkeley Springs 37-39, p Durbin 39-42, p Milton 42-47, p Emmanuel ch Huntington 47-52, asso p 1st ch Eustis Fla 52, re 52; AsburyTS DD 33; d Penney Farms Fla Sept 15 72; 6217*

SONG, HURN JOO, [b], b Seoul Korea Oct 22 1885; RoanokeC 1914, PrU MA 15; PTS 15-16; business Los Angeles Calif 16-?; d 52; 6218*

SOPER, AUSTIN, [b], b Passaic NJ Sept 13 1884; CEmporia 1916; PTS 15-18; tchr San Diego Chile 19-21, res Los Gatos Calif 22-33; d; 6219*

STRICKLER, HERBERT JOHNSON, [b], b Waco Nebr Feb 7 1892; CEmporia 1915, UKansas MA 26; PTS 15-17, McCormickTS 19; ord Pby Emporia Oct 14 19; msny Hoshiarpur Punjab India 19-20, msny Khanna and Rupar 20-21, msny Ferozepur 21-23, msny Kasur 23-25, msny Shahdara 26-40, msny Dehra Dun 40-43, msny Jullunder 43-49, exec sec Pbn Mission Dehra Dun 49-53, 54-57; d Berea Ky Sept 4 68; 6220*

STRONG, THEODORE, [b], b Evanston Ill Jun 24 1892; YaleU 1914; PTS 15-18; instr math Park Sch Baltimore Md 22-28, instr Country Day Sch St Louis Mo 28-30, business 31-53; d Chatham NJ Nov 2 53; 6221*

TEENER, JAMES WOODRUFF, [BM], b Cumberland Ohio Oct 22 1892; MuskingumC 1915, PrU MA 20, UChicago 30-31, PhD 39; PTS BD 15-18, Gelston-Winthrop Fellow didactics and polemical theol 18-19, 19-20; ord Pby St Clairsville Sept 16 18; prof bible ParkC Parkville Mo 20-47, gen presbyter Pby Kansas City 46-53, res Parkville 53-54, ss West Side ch Wichita Kans 54-59, ss 1st Kalispell Mont 59-63, ss Westm ch Rockford Ill 65-66, ss 1st ch Topeka Kans 66-69; d Topeka Kans Jun 15 74; 6175*

TESTER, GEORGE, [b], b Wellingborough Northampton England Oct 4 1881; Toronto BibleC 1905-07; PTS 15-16; ord Pby New Brunswick May 9 17; ss Fullerton Pa 15-16, ss Champion Nebr 16, ss Bucklin Mo 19; d British Columbia Canada Mar 59; 6222*

TWINEM, PAUL DEWITT, [b], b Harrisville Ohio Mar 5 1894; CWooster 1915, PrU MA 17; PTS 15-17, HartfordTS BD 18-19; ord Pby Houston Jul 13 18; msny Nanking China 19-23; YMCA war service 17-18; d Nanking Chine Sept 23 23; 6223*

VANDYKE, PAUL SHEPHERD, [M], b Marshall Mo Feb 27 1893; WestmC Mo 1914; Louisville PbnTS BD 14-17, PTS 17-18; ord PCUS Pby Lafayette Jun 4 18; msny Japan 21-27, p 1st ch Kerrville Tex 30-44, exec sec ch extension Pby Western Tex 44-52, p Grace ch Victoria Tex 52-58, p 1st ch Ruidoso NMex 58-60, re 61; WestmC Mo DD 44; 6224

VECERE, NUNZIO, [b], b South Elia a Pianisi Italy Nov 21 1882; Benevento Sem 1904; PTS 15-17; ord Pby New Brunswick Jul 11 16; home msny Mt Carmel ch Trenton NJ 14-48; d Trenton NJ Apr 5 67; 6225*

WADE, DEFOREST, [b], b Pelzer SC Sept 7 1890; ErskineC 1914; PTS 15-18; ord Pby Lehigh June 18 18; ss Olivet ch Easton Pa 18-19, p Manassas Va 19-20, p 1st ch Welsh WVa 20-24, p Olivet ch Easton Pa 24-35, p 1st ch Manning SC 35-47, supply p PCUS Pby Harmony 47-53, p Pitts meml ch Sumter 53-57; d Spartanburg SC Nov 27 74; 6226*

WATSON, HUGH, [M], b County Down Ireland Nov 18 1878; LebanonU Ohio 1917; LaneTS 13-17, PTS BD 17-18; ord Bapt Ch Canada May 16 06; res Glasgow Scotland; d; 6227*

WEAVER, JOHN FRANKLIN, [B], b Jefferson Pa June 29 1888; WaynesburgC 1915, MA 18; PTS 15-18; ord Pby Washington Dec 11 17; p Barnegat NJ 18-19, p Manasquan 20-21, p Sparrows Point Md 22-27, p Relay 29-35, ss Fauston 35-38, ss Lakeland 48-52, p Ashland 53; WaynesburgC DD 55; d Baltimore Md Dec 18 68; 6176*

WHITE, ARTHUR JENNINGS, [b], b Phila Pa Feb 15 1890; UPennsyvlania 1911; PTS 15-16; res Washington DC; d; 6228*

WILKINSON, JOHN, [b], b Alberarder Ontario Canada Apr 11 1890; UToronto 1915; KnoxC Toronto 15-16, PTS 16-17, KnoxC Toronto 17-18; ord Pby Toronto Apr 11 18; p Saskatchewan Canada 18-?; d; 6229*

1919

ANSCHUTZ, CHARLES WALKER, [G], b Cincinnati Ohio Mar 12 1867; WhittierC 93; WhittierC theol dept BD 93-96, PTS 1919-20; ord Luth Ch Oct 9 1896; p North Manchester Ind 96-98, p Johnstown Pa 98-1909, p Ardmore 09-19, res Phila 21-26, p Covenant pbn ch Phila 26-44; WhittierC DD 16; d Phila Pa Feb 4 44; 6273*

AOYOSHI, KATSUHISA, [b], b Tokushima Japan Dec 16 1885; Greek CatholicC Tokyo 1904; Greek CatholicC theol dept 02-04, PTS 16-18; tchr Tokyo Japan 18-?; d; 6274*

BECKER, WILLIAM J, [G], b Waukon Iowa Dec 23 1893; Mission HouseC 1915; Mission HouseTS 15-18, PTS 18-19; ord Ref Ch US Classis Kansas Oct 13 20; p 1st ch Holton Kans 20-29, p New Basel ch Elmo 29-45, p St Peters evang and ref ch Geneva Iowa 45-51, p St Lukes ch Grand Pass Mo 51-58; d Abilene Kans Jun 11 65; 6275*

BELTMAN, HENRY, [BM], b Orange City Iowa Dec 1 1893; HopeC 1916, PrU 17-18; PTS 16-19, ThM 26-27; ord Ref Ch in Am Classis East Sioux Sept 19 19; prin high sch Hull Iowa 19-20, msny Fukien China 20-28, p 2nd ch Grand Haven Mich 28-31, p Hope ch Los Angeles Calif 31-38, district sec Board of Domestic Missions 38-42, p Bethel Bellflower ch Bellflower 42-45, p Park Hills ch Los Angeles 45-53, p Tucson Ariz 53-63, re 63, asso p Valley drive-in ch San Dimas Calif 66-68, int p Phoenix Ariz 69-70, int p Tempe 71-72; HopeC DD 49, pres Gen Syn Ref Ch Am 48-49; 6230

BLAKELY, HUNTER BRYSON, Jr, [B], b Lancaster SC Apr 27 1894; ErskineC 1914, PrU MA 18; PTS 16-19, KentuckyTS BD 20-21, Southern BaptTS ThD 24-25; ord Asso Ref Pbn Ch Pby Second Jun 7 19; p Louisville Ky 19-25, p United pbn ch Harrodsburg 25-27, prof NT literature ColumbiaTS SC 27-30, p 1st ch Staunton Va 30-39, pres Queen'sC Charlotte NC 39-50, sec division of higher edn Board of Edn Richmond Va 50-62; Hampden-SidneyC DD 31; d St Petersburg Fla Aug 6 70; 6231*

BOUMA, HESSEL, [G], b Harlingen Netherlands Oct 6 1884; CalvinC 1912; CalvinTS 12-13, McCormickTS 13-15, PTS 18-19; ord Pby Chicago Apr 28 15; p 1st ch Fairgrove Mich 15-18, p 1st ref ch Paterson NJ 19-22, p Bethel chr ref ch Paterson 22-28, p 14th st ch Holland Mich 28-34, p Summer st ch Passaic NJ 34-55; d Wycoff NJ Feb 27 71; 6276*

BOWMAN, JOHN WICK, [BM], b Brownsville Pa Aug 3 1894; CWooster 1916, PrU MA 17-19; PTS Fellow in biblical theol, BD 16-20, Southern Bapt Sem Louisville PhD 26-27, 30, UZurich Switzerland 36; ord Pby Redstone 19; educator and evang msny Ludhiana Punjab India 20-26, prof NT North IndiaTS Saharanpur India 27-36, prin 30-36, prof NT WesternTS Pittsburgh Pa 36-44, prof NT San FranciscoTS San Anselmo Calif 44-61, Stone lectr PTS Princeton NJ 46, Fullbright lectr USt Andrews Scotland 49-50, Sprunt lectr UnionTS Richmond Va 51, prof christianity Internat ChrU Tokyo Japan 57-58; WaynesburgC DD 43, CWooster DD 51, USt Andrews Scotland DD 51; 6232

BROTEMARKLE, ROBERT ARCHIBALD, [b], b Tonaconing Md Nov 12 1892; PrU 1916, MA 18, UPennsylvania PhD 23; PTS 16-18; ord Pby New Castle Apr 15 18; p Mt Holly NJ 19-25, prof UPennsylvania Phila 26-56, re 56; chap USArmy 18-19; d Ft Myers Fla Apr 12 72; 6277*

BRUMBAUGH, ROY TALMAGE, [B], b Pipersville Pa Apr 15 1890; GettysburgC 1912; PTS 16-19; ord Pby Phila May 15 19; p Harris st ch Atlanta Ga 20-23, p Coatesville Pa 23-29, p Bethany ch Phila 29-30, p 1st ch Tacoma Wash 30-37, p Lake Prairie and Range Line community chs Lowell Ind 37-49, p Clay City and Howesville ch Jasonville 49-54, p 1st ch Tower Hill Ill and Community ch Rosamund 54-59, re 59; GettysburgC DD 30; 6233

CAREY, THOMAS DERBY, [B], b Wilkes-Barre Pa Mar 11 1894; LafayetteC 1916, PrU MA 18; PTS 16-19; ord Pby Troy Oct 1 19; p Fort Edward NY 19-22, p 1st ch Watervliet 22-23; d Watervliet NY Feb 18 23; 6234*

CHANDLER, HORACE EDWARD, [b], b Scranton Pa May 16 1884; BrownU 1906, UPittsburgh PhD 43; PTS 16-18, WesternTS Pa STB 25-26, STM 33; ord Pby Lackawanna Mar 27 18; instr 06-08, tchr physics Shantung ChrU China 08-15, evang work Weihsien Shantung 15-16, msny Tsingtao 18-34, ss 1st ch Newell WVa 34-41, tchr physics Shantung ChrU China 42-43, tchr engineering WhitworthC Spokane Wash 42-43, ss Whitworth ch Spokane 43-49, instr physics and chinese Washington State C Pullman 49-?; d Duarte Calif Jun 18 69; 6278*

COST, HARRY FULTON, [B], b Erwin Pa May 4 1892; Washington & JeffersonC 1916; PTS 16-19; ord Pby Blairsville Dec 10 18; p Light st ch Baltimore Md 19-26, p Ligonier Pa 26-30, p 1st ch Newport RI 30-48, p Worthington and Glade Run Pa and 1st union ch Cowansville 48-58, ss Washington 58-69; d Washington Pa Apr 16 71; 6235*

DAVIDSON, DWIGHT BROOKER, [B], b New Rumley Ohio Nov 30 1894; CWooster 1916; PrU 17-19; PTS 16-19, PittsburghTS 24-26; ord Pby Detroit May 28 19; asst p Woodward ave ch Detroit Mich 19-22, mission supply/p Meml Pbn Ch in Canada ch Rocky Mountain House Alberta Canada 22-23, p Mount Prospect ch Hickory Pa 23-27, p 1st ch Barnesville Ohio 27-41, p Milton ch Rittman 41-59, re 59, int supply p Bakersville and Newcomerstown 60-61, asst to p Coshocton parish 61-67, min visitation Coshocton 67-74, int supply p Bakersville and Newcomerstown 74-75; 6236

DAVIS, LEVI WRIGHT, [G], b Winnsboro SC Apr 7 1884; Johnson C SmithU 1911; HowardU BD 15-18, PTS 18-19; ord Pby Washington City May 12 18; asst p West End ch and asst prin Pbn Acad Arkadelphia Ark 19-22, ss Hopewell ch Morrilton 22-26, prin Pbn Acad Arkadelphia 26-41, prin Cotton Plant Acad 41-52; d Cotton Plant Ark Aug 13 52; 6279*

DILLENER, LEROY YOUNG, [B], b Troy Iowa Jun 8 1892; ParkC 1915; PTS 15-16, BD 17-20; ord Pby St Joseph Sept 11 18; asst p Doylestown Pa 19-20, msny Iran 20-25, p 1st ch Woodbridge NJ 25-27, p 1st ch Eatontown 27-33, p 1st ch Barnegat and Forked River 33-45, ss WVa Mountain Project Whitesville WVa 45-48, p 1st chs Kingwood and Terra Alta 48-55, p Muddy Creek and Nemacolin Pa 55-64, nat msny Palmer Alaska 64-65; d Crozet Va Jun 21 75; 6237*

DORAN, HUBERT FRANK, [B], b London England Dec 1 1885; PTS 1916-20; ord ME Ch Mar 16 19; business 03-14, p East Main Conference 14-16, p Groveville NJ 20-23, p Fairfield Calif 23-26, p Hughson 26-28, p San Leandro 28-33, p San Jose 33-35, p Richmond 35-39, chap San Quentin Prison 34-37, p Grace ch Santa Cruz 39-46, p 1st ch Pittsburgh 46-53, re 53, study and research Europe 53-54, p San Jose Calif 54-58; d San Jose Calif Jul 15 70; 6238*

EDMUNDS, HORATIO SPENCER, [B], b St Louis Mo Oct 31 1894; WestmC Mo 1916, PrU MA 19; UnionTS Va 16-17, PTS 17-19; ord Pby St Louis May 8 18; p Broadway ch Sedalia Mo 19-23, p 2nd ch Roanoke Va 23-42, p 1st ch Easton Pa 42-50; Hampden-SidneyC DD 26; d Easton Pa Jan 1 50; 6239*

EELLS, HASTINGS, [B], b Absecon NJ Jun 9 1895; ClarkU 1916, PrU MA 18, UBrussels and UGhent Belgium 21-22; PTS BD 16-19, YaleU Gelston-Winthrop Fellow ch hist PhD 19-21; ord Pby Worcester Oct 5 20; p 1st ch Paoli Pa 23-25, prof hist Ohio WesleyanC Delaware Ohio 25-65, chairman hist dept 52-56; d Cleveland Ohio May 1 70; 6240*

GEHMAN, JOHN LUKE, [B], b Martindale Pa Dec 27 1889; BucknellU 1914, PrU MA 19-20, UEdinburgh Scotland 38-39; PTS 16-19; ord Pby Carlisle Jun 19; p Calvary ch Harrisburg Pa 19-22, p 1st ch Lebanon Ohio 22-24, p 1st ch Independence Kans 24-38, re 38, exchange p British Isles 38-41, ss 1st ch Parsons 41-45, ss Meml ch Phila Pa 45-48, ss and int p in chs in Kans, Mo and NYC 48—; COzarks DD 36; 6241

GLICK, CURTIS MORGAN, [B], b Hamilton Mo Dec 10 1892; ParkC 1915; PTS BD 16-20; ord Pby Lehigh Apr 16 19; p Lock Spring Mo 20-23, p Hope ch St Joseph 23-26, ss 1st ch Craig 26-28, p 1st ch Albia Iowa 28-31, p Meml ch Roosevelt NY 31-38, p 1st ch Oceanside 38-42, field dir Am Red Cross 42-45, p Cranston meml ch New Richmond Ohio 45-50, p Hollywood-Brookfield ch Hollywood Ill 50-54, asst p 1st ch Gary Ind 55-58, p 1st ch Peotone Ill 58-64, ss Waterman ch Waterman Ill 64-65, p 65-67, re 67; d Lakeland Fla Feb 1 72; 6242*

GORIS, GEORGE, [M], b Lafayette Ind Feb 22 1895; CalvinC 1918; CalvinTS 15-18, PTS BD 18-19, UnionTS NYC STM 27-28, ThD 28-30; ord Chr Ref Ch Classis Grand Rapids West Aug 17 19; p Eastmanville Mich 19-21, p Grand Haven 21-27, p Englewood NJ 27-30, p Fuller ave ch Grand Rapids Mich 30-41, p Sherman st ch 41-45, p Lagrave ave ch 45-53, p Hope ch Grandville 53-?; d Grand Rapids Mich Apr 8 63; 6280*

GRIER, JOSEPH LEE, [B], b Lincoln County Mo Oct 6 1893; ErskineC 1912, PrU MA 19; PTS 16-19; ord Asso Ref Pbn Ch Pby Memphis and Louisville June 11 19; tchr 12-16, p Mt Zion and Elsberry chs Elsberry Mo 19-23, p Old Providence ch Spottswood Va 23-31, p Louisville Ky 31-50, p Crowders Creek ch Gastonia NC 50-53; WestmC Mo DD 35; d Concord NC Jul 1 53; 6243 *

GUSS, URIAH ABRAHAM, [G], b Mifflin Pa Sept 30 1880; SusquehannaU 98, MA 1902; SusquehannaU theol dept BD 03-05, PTS 18-19; ord Evang Luth Ch Oct 1 05; p Trinity ch McKeesport Pa 11-14, p St John's ch Boiling Springs 14, p 1st pbn ch Northport NY 19-24, p 1st ch Steelton Pa 24-35, ss Mercersburg 35-46, re 46; d Mercersburg Pa Sept 13 57; 6281*

HAMILTON, FLOYD EUGENE, [BM], b Batavia NY Apr 3 1890; CWooster 1916; PTS BD 16-19, ThM 25-26; ord Pby Wooster May 12 19; msny and prof bible Union ChrC Pyang Yang Korea 19-36, msny India Board Foreign Missions 36-40, asso p Bible pbn ch Los Angeles Calif 41, p Grace orthodox ch Los Angeles 42-43, gen sec Com on Chr Edn 43-47, gen sec New England Asso of Chr Schs 47-49, prof apologetics PusanTS Korea 49-53, p Village ch Annisquam Mass 53-55, p 1st ch Centreville Ala 55-60, p Williams meml ch Troy 61-62, re 62; d Somerset Pa Sept 2 69; 6244*

HARTZELL, JACOB LOTT, [G], b Gettysburg Pa Aug 15 1879; TrinityC Conn 1908; HartfordTS 08-09, LaneTS 09-11, PTS 18-19, 30-31; ord Pby Westchester Apr 18 11; msny Muang Nan Thailand 12-13, msny Lakawn 12-23, 24-27, msny Prae 23-24, 27-30; d Pittsburgh Pa Jun 14 31; 6282*

HATHAWAY, FRANCIS OGDEN, [B], b Cannonville NY Oct 26 1887; LafayetteC 1916; PTS 12-16; ord Pby

Binghamton Jun 19; p Stockton NJ 19-49, re 49, ill health; 6245

HAUENSTEIN, JOHN CALVIN, [B], b Lima Ohio Feb 22 1890; MiamiU Ohio 1913; Msny Training Inst 14-15, PTS 16-19; ord Pby Lansing May 20 20; p Holloway Mich 20-21, p Elder's Ridge Pa 21-24, p North Warren 24-29, ss Croton Falls NY 29-34, p Brunswick ch Troy 34-45, p 1st ch Sand Lake 45-56; d Derby Conn Aug 17 74; 6246*

HELSMAN, FRANKLIN BENJAMIN, [B], b Bernice Pa Jun 20 1893; Grove CityC 1916; PTS 16-19; ord Pby Lackawanna Jan 6 19; tchr 19-22, p Nicholson Pa 22-26, p Peckville 26-29, p Brookings SD 29-43, chap USArmy 43-53, p Laurel Nebr 47-60; d Sayre Pa Sept 30 60; 6247*

HENDERSON, LLOYD PUTNAM, [BM], b La Grande Oreg Aug 8 1895; UWashington 1916; PTS 16-19, ThM 26-27; ord Pby West Jersey Jan 20 20; p Elmer NJ 20, msny Syen Chun Korea 20-21, msny Sinpin Manchuria 21-32; d Sinpin Manchuria Oct 15 32; 6248*

HENDRICKSON, EDWARD SHIELDS, [b], b Lawrenceville NJ Apr 20 1895; PTS 1916-18, McCormickTS 23-25; ord Pby Chicago Apr 28 25; msny West Gary Ind 24-25, p Mt Sterling Ohio 25-28, p Milton ch Rittman 28-41, p 1st ch Lorain 41-47, exec Pby Cleveland 47-50, p Bethnay ch Cleveland 50-55, asso p Lakewood 55-? USArmy; d Wooster Ohio May 29 60; 6283*

HUNT, JAMES GALLAWAY, [G], b Cambridge NY Aug 9 1870; MonmouthC Ill 93; AlleghenyTS 94-97, PTS 1918-19; ord UPCNA Pby Argyle Sept 10 1897; msny Egypt 97-1917, prof NT exegesis and literature CairoTS 08-17, prof missions and comparative rel PittsburghTS Pa 20-26, prof missions and comparative rel CWooster Ohio 26-27, p 1st ch Mt Vernon Ohio 27-40, p Cambridge NY 43-49, re 49; MonmouthC DD 06; d Cambridge NY Dec 8 49; 6284*

JENKINS, FINLEY DUBOIS, [B], b New London Pa; CWooster 1916; OmahaTS 16-17, PTS 17-19, BD 20, UBerlin; ord Pby Omaha Jun 20; tchr systematic and polemical theol KentuckyTS Louisville 20-21, instr systematic theol PTS 21-29, ill health 29-35; d Marlboro NJ Apr 5 35; 6249*

KLEFFMAN, ALBERT HENRY, [B], b Scotland Pa May 29 1896; Lebanon ValleyC 1916, PrU MA 17-19; PTS 16-19; lic Pby Baltimore 18; ord Pby Baltimore Jun 19 19; p Fulton ave ch Baltimore Md 19-27, p Lakeland ch Baltimore 24-27, p West ch Wilmington Del 27-63; Lebanon ValleyC DD 36; 6250

LAUBENSTEIN, PAUL FRITZ, [b], b Harrisburg Pa Mar 17 1892; DickinsonC 1915, UPennsylvania 15-16; PTS 16-17, UnionTS NYC STB 17-20, STM 24-25; ord United Luth Ch Syn Pennsylvania Jun 28 20; chap and dept head rel FiskU Nashville Tenn 20-24, instr rel OberlinC Oberlin Ohio 26-27, chap and dept head rel ConnecticutC New London Conn 28-57, re 57; USMC 18-19; 6285

LEWIS, LEROY CHESTER, [b], b Pagetown Ohio Nov 30 1891; TaylorU 1912; Garland Bible Inst 15-16, PTS 16-18, Garland Bible Inst BD 19; ord ME Ch 18; p Brown Mills NJ 17-18, p English ch Cawnpore India 19-22, supt Gonda district Lucknow Conference 22-23, evang 23-24, p Gilboa Ohio 25-26, p Montezuma 26-29, p New Washington 29-31, p Hayesville 31-34, p Irondale 34-35, p Boyce 35-39, p Bellaire 39-42, p Flushing 42-46, p Federated ch Holmesville 46-57; d Avon Park Fla Aug 31 71; 6286*

LOGAN, ROBERT LEE, [B], b Phila Pa Nov 15 1894; Lafayette C 1916, PrU MA 19; PTS 16-19; ord Pby Phila North Jun 6 18; p 1st ch Frenchtown NJ 19-21, p 1st ch Quincy Ill 21-29, p 2nd ch Peoria 29-37, p Northminster ch Evanston 37-45, p Wyoming Ohio 46-60; chap USArmy 41-45; James MillikinU DD 40; d Monroe Ohio Oct 7 73; 6251*

LOHR, HERBERT MARTIN, [B], b Pittsburgh Pa Jun 22 1890; AlbionC 1914; PTS 16-19, Chicago LuthTS BD 21-22; ord Pby St Louis Nov 20 19; business 15-16, p Berkeley Ill 19-22, p 2nd ch Joliet 22-27, asso sec Gen Council Illinois Syn 27-32, p Austin Manor ch Chicago Ill 32-40, p 1st ch Litchfield 40-48, p Winnebago ch St Louis Mo 48-61, p em 61-75; d St Louis Mo Nov 26 75; 6252*

MACGUIRE, DONALD, [b], b Mineral Rock Nova Scotia Canada Nov 20 1883; McGillU 1910-14; PTS 16-18; p 1st ch Montgomery Ala 23-52, dir rel activities Ala State prison system 52-59; d Montgomery Ala Jul 25 62; 6287*

MARTIN, HAROLD RAY, [b], b Lima Ohio Aug 18 1894; WabashC 1916; PTS 16-17, McCormickTS 17-19, BD 20; ord Pby Logansport Apr 18; p 1st ch Winimac Ind 19-22, p Neighborhood House Gary 22-25, p 43rd ave ch 24-30, p 2nd ch Bloomington Ill 30-62, re 63, int p chs in Ind, Okla, and Ill 63-67, coordinator ecumenical prayer seminars Bloomington Ill 67-76; WabashC DD 32, IllinoisC LLD 57, MonmouthC Ill STD 57, T D MillikinU STD 57, mod Gen Assembly 57-58; 6288

MCCOLLOCH, HENRY VAN, [B], b Emporia Kansas Dec 12 1892; UKansas 1916; PTS 16-19; ord Pby Topeka Apr 14 20; p 1st ch Caruthersville Mo 20-23, p 1st ch Richmond 23-27, p 1st ch California 27-29, p 1st ch Memphis 29-40, p Lee's Summit 40-?; 6253

MCKNIGHT, WILLIAM QUAY, [B], b Hillsboro Ind Jul 24 1892; WabashC 1916, BostonU MA 26; PTS 16-19, ChicagoTS 46-47, 52-53; ord Chr Ch Aug 19; msny Japan 19-59, p Sterling ch Veedersburg Ind 59-60; d Veedersburg Ind Aug 31 60; 6254*

MELLOTT, WILLIAM FRANKIN, [b], b Sipes Mill Pa Aug 14 14 1888; CWooster 1916; PTS 16-17, WesternTS Pa STB 17-19; ord Pby Baltimore Oct 14 19; p Southminster ch Cumberland Md 19-21, p Bellville Ohio 21-22, DRE Stanley McCormick Sch Burnsville NC 22-24, business 24-28, home msny Blue Ridge Acad Va 28-32, p Holmesville Ohio 32-35, business Wooster 35-42, 46-?; instr USArmy 42-46; d Wooster Ohio Jul 23 71; 6289*

MURRAY, THOMAS, [B], b Belfast Northern Ireland May 27 1888; UTulsa 1916; PTS 16-19; ord Pby Tulsa Jul 17 18; p Tuckerton NJ 19, ss Upper Mt Bethel and Portland Pa 20, p Briston Okla 21-26, p 1st ch Holly Colo 27, p 1st ave ch Denver 28-56, re 56; 6255

NEELY, HARRY CAMPBELL, [BM], b Woodbine Pa Apr 10 1893; LafayetteC 1916, PrU MA 20; PTS BD 16-20, ThM 28-29, Biblical Sem STD 29; ord Pby Westminster Nov 19 18; msny Cameroun West Africa 20-42; d Wooster Ohio Oct 27 43; 6256*

NESBITT, RALPH BERYL, [B], b Tunnelton Pa Dec 15 1890; PrU 1914, ColumbiaU MA 27; PTS 16-19; ord Pby Phila Sept 15 19; Student Volunteer Movement 19-20, msny India 20-31, asst p Central ch Summit NJ 31-39, asst p Fifth ave ch NYC NY 39-42, asso p 42-62, p of visitation Larchmont ave ch Larchmont NY 62-64; CWooster DD 61; d Bethesda Md Nov 14 75; 6257*

NESS, JOHN HARRISON, [B], b York Pa Oct 23 1891; Lebanon ValleyC 1915, Johns HopkinsU 25; PTS 16-19; ord United Brethren in Christ Oct 19; p Manchester Md 15-16, p Pbn ch(PCUSA)Atglen NJ 17, p Yardville NJ 17-19, p 1st ch (United Brethren in Christ) York Pa 19-31, conference supt United Brethren in Christ Pennsylvania Conference 31-48, asso sec Board of Pensions Evang United Brethren Dayton Ohio 48-57, exec sec Gen Board of Pensions 57-63, p United ch Ponce Puerto Rico 63, re 63,

p Evang United Brethren Missions Ybor City Tampa Fla 64-65; Lebanon ValleyC DD 26; 6258

NEWLAND, LEROY TATE, [G], b Galva Iowa Mar 7 1885; DavidsonC 1908; KentuckyTS BD 08-11, PTS 18, UnionTS Va ThM 26; ord Pby Wilmington Jun 22 11; msny Kwang-ju Korea 11-14, msny Mokpo 14-18, msny Kwang-ju 19-40, p Union Point, Bethany, Penfield and Siloam chs 41-53; DavidsonC DD 33; d Black Mountain NC Jun 16 69; 6290*

ORWIG, SAMUEL EARL, [B], b Houtzdale Pa Jun 24 1892; Grove CityC 1914; PTS 16-19; ord Pby Huntingdon Apr 8 19; prin 14-16, tchr bible LafayetteC Easton Pa 21-29; d Easton Pa Mar 11 29; 6259*

PACE, ERNEST J, [b], b Columbus Ohio Nov 11 1879; OtterbeinC 1905; BonebrakeTS 10-11, PTS 16-17; ord United Brethren Ch Sept 12 05; msny Philippine Islands, instr Moody Bible Inst Chicago Ill 17-22, tchr bible Chr Laymen's Assn Pittsburgh Pa 22-23, p Canton Ohio 23-24, evang 24-?; OtterbeinC DD 20; d Orlando Fla Jun 19 46; 6291*

PITZER, ROBERT CLAIBORNE, [B], b Denver Colo Dec 1 1879; PTS 1912-14, 18-19; ord Pby Westminster May 17 15; p Cedar Grove ch East Earl Pa 15-18, p 1st ch Delaware City Del 19-24, p Christ ch Lebanon Pa 24-30, p Faith ch Irvington NJ 30-46, re 46, ss Christ ch Lebanon Pa 50-51; d Lebanon Pa Mar 20 62; 6260*

POST, BENJAMIN, [G], b Allendale Mich Feb 16 1890; CalvinC 1915; CalvinTS 15-18, PTS 18-19; ord Chr Ref Ch Classis East Friesland Sept 9 19; p Wright Iowa 19-20; d Wright Iowa Nov 26 20; 6292*

REIFSNYDER, THOMAS BANCROFT, [B], b Newark NJ Feb 7 1896; LafayetteC 1916; PTS 16-19; ord Pby Newark Oct 1 18; tchr LincolnU Pa 20, msny Coyoacan Mexico 23-42, msny Bogotá Colombia 42-53; d Jun 24 57; 6261*

ROBERTS, JOHN RHYS, [b], b Granville NY Apr 2 1889; Marion NormalC Ind LLB 1912, RiponC 16; PTS 16-19; ord Pby Welsh Prairie Oct 11 19; p Vine st ch Johnstown Pa 19-26, p Westmont ch 26-34, p Pitcairn 34-46, p 1st ch Lake Crystal Minn 46-50; d Lake Crystal Minn Apr 7 50; 6293*

ROWLAND, REGINALD, [b], b Clinton NJ Dec 20 1894; PrU 1915, MA 18, Westside Medical Schs UIllinois 47-49; PTS 16-18, HartfordTS STB 18-19; ord Pby Elizabeth Apr 22 18; asst p 2nd ch Elizabeth NJ 19-20, asst p New York ave ch Washington DC 20-22, p Teaneck ch West Englewood NJ 22-42, re 46, p Oakley ch Cincinnati Ohio 49-57, p 1st ch Chazy NY 57-60; chap USArmy 42-46; d Stratford Vt Jul 61; 6294*

RULE, ANDREW KERR, [B], b Melbourne Australia Oct 14 1893; UNew Zealand MA 1916, UEdinburgh PhD 23; PTS BD 16-19; ord Pby New Brunswick Apr 21 19; prof phil and edn FriendsU Wichita Kans 19-21, prof bible and phil IllinoisC Jacksonville 23-27, prof ch hist and apologetics Louisville PbnTS Ky 27-62; CentreC Ky DD 50; d Brunswick Ga Dec 22 74; 6262*

SCHULTZE, HENRY, [M], b Sully Iowa Jul 18 1893; CalvinC 1915; CalvinTS 15-18, PTS BD 18-19, YaleUDS BD 19-20; ord Chr Ref Ch Classis Grand Rapids East Feb 8 24; prof edn and psych GrundyC Grundy Center Iowa 20-24, p Sherman st ch Grand Rapids Mich 24-26, prof NT CalvinTS Grand Rapids 26-40, pres CalvinC 40-51, prof NT CalvinTS 51-59; d 59; 6295*

SCHWEITZER, FREDERICK, [BM], b Phila Pa Dec 1 1890; PrU 1915, MA 16; PTS ThB 16-19, ThM 20-24; ord Pby Phila North May 29 18; p 2nd ch Cranbury NJ 19-24, p Ridley Park Pa 24-46, pres BloomfieldC and Sem NJ 46-59, pres em 59-75; chap USN 18; BloomfieldC and Sem LLD 58; d Pennington NJ May 5 75; 6263*

SELBY, HOWARD WILLIAMS, [b], b Phila Pa Mar 28 1891; DickinsonC 1913; PTS 16-17; ord ME Ch Apr 18; business Springfield Mass 17-25, business West Palm Beach Fla 25-34, business Boston Mass 34-53; d 53; 6296*

SELBY, RAYMOND, [b], b Petersburg Ind Sept 21 1879; IndianaU 1911; PTS 16-17; lic Bapt Ch Jul 27 00; tchr and pastoral work Newton Theol Instn Newton Centre Mass 16-17, business Boston; d Feb 9 41; 6297*

SQUIRES, CHARLES WILLIAM, [M], b Harbor Grace Newfoundland Jan 26 1875; Mt AllisonU New Brunswick Canada 1900; HarvardUTS 02-03, MA 03-05, PTS BD 18-19, WesternTS Pa STD 20; ord ME Ch Newfoundland Jun 28 00; p Sound Island Newfoundland 00-02, p Andover New Brunswick Canada 05-07, p St John 07-10, p Campbellton 12-18, p Pbn ch Lehighton Pa 19-23, p Lynn Mass 23-34, res Limerick Maine 34-46, res Portland 46-48; PbnC Montreal DD 23; d Portland Maine Aug 9 48; 6298*

STEINBERG, VICTOR, [b], b Buffalo NY Apr 8 1895; Mission HouseC 1916; PTS 16-17, Mission HouseTS 17-19, PTS 19-20, LancasterTS BD 25; ord Ref Ch US Classis Wichita Jun 13 20; p Whitewater Kans 20-23, p Marietta Pa 24-28, p Martinsburg 28-37, p Phila 37-49, p Ottsville 49-60; d King of Prussia Pa Dec 28 64; 6299*

TEZUKA, TAKESHI, [b], b Nagano-Ken Japan Oct 19 1879; SeisokuC Tokyo; PTS 16-17; lay p and tchr SeisokuC Tokyo Japan 12-35; d; 6300*

THOMPSON, YANCY SAMUEL, [BM], b Greensboro NC Dec 5 1888; Johnson C SmithU 1916; PTS 16-19, ThM 23-24, Pikes Peak Bible Sem PedD 31; ord Pby New Brunswick Apr 21 19; p Trinity ch Bloomfield NJ 17-24, p Grace ch Gary Ind 24-27, p Christ congl ch Orange NJ 28-40, p Siloam ch Elizabeth 40-53, p Calvary ch Asbury Park NJ 53-56, re 56; d Cedar Grove NJ Nov 13 63; 6264*

TOMIDA, TOKUMARU MITSURU, [G], b Nagoya Japan Nov 5 1883; Meiji Gakuin 1905-07; Meiji Gakuin theol dept 07-08, KobeTS 08-10, PTS 18-19; ord Pby Nanawa Sept 24 12; p Kobe pbn ch Kobe Japan 09-12, p Tokushima 12-18, p Shiba ch Tokyo 20-?; d; 6301*

UNDERWOOD, CHARLES ALFRED, [B], b Phila Pa Jul 12 1888; PrU 1920; PTS 16-19, SusquehannaU theol dept BD 31-32; ord Pby Columbus Oct 7 24; sec of evang work Akron Federation of Chs Ohio 20-21, business 21-22, tchr Columbus Ohio 22-24, ss Reynoldsburg 24—, p 24-25, p Lycoming ch Williamsport Pa 25-35, p Meml ch Lancaster 35-48, p New Bedford 48-50, p West Grove 50-55; d Paradise Pa Sept 20 67; 6265*

VAN EATON, J PLUMER, [B], b Salem Oreg Jun 18 1890; ColoradoC 1910-12, 24-25; PTS 16-19; ord Pby Westminster Apr 9 19; asst p Colorado Springs Colo 12-15, msny Chile 19-42, msny Barranquilla Colombia 42-56; d Duarte Calif Nov 9 70; 6266*

VERDUIN, HENRY, [M], b New Holland SD Apr 25 1889; CalvinC 1918; CalvinTS 15-18, PTS BD 18-19; ord Chr Ref Ch Classis Sioux Center Sept 28 19; p Purewater SD 19-21, p Detroit Mich 21-26, p Creston ch Grand Rapids 26-46, p Overisel ch Holland 46-?; d; 6302*

VON GRUENIGEN, ARTHUR RUDOLPH, [M], b Nashville Tenn Nov 27 1894; Mission HouseC 1915; Mission HouseTS 15-18, PTS BD 18-19; ord Ref Ch US Classis Kansas Jul 27 19; p Grace ch Abilene Kans 19-30, p St John's ch Tipton Iowa 30-33, p 1st ch Sandusky Ohio 33-64; d Sandusky Ohio Apr 2 69; 6303 *

WALENTA, PAUL HERMAN, [BM], b Brooklyn NY Nov 6 1894; LakelandC Wis 1916; PTS BD 16-20; ord Pby

Baltimore Jun 30 20; p Havre de Grace Md 20-24, p Park ave ch Norfolk Va 24-27, p Fulton ave ch Baltimore Md 27-50, p Pitts Creek ch Pocomoke City 50-59, re 59; 6267

WEAVER, EARL CROSBY, [b], b Kossuth Pa Jun 15 1881; OtterbeinC 1910; PTS 16-17; ord United Brethren Ch 13; p Park ave ch Johnstown Pa 10-16, p 1st ch 17-23, p Wilkinsburg 23-30, p Somerset 30-38, p Park ave ch Johnstown 38-46, p Kephart 46-49, re 49; d 55; 6304*

WELKER, HERMAN CLARE, [BM], b Blain Pa Mar 14 1886; HastingsC 1909; PTS 16-19, ThM 22-23; ord Pby Butte Sept 3 18; tchr and supt 09-16, p 1st ch Morrill Nebr 19-22, ss 1st ch Guthrie Center Iowa 23-28, ss Light meml ch Sydney Nebr 28-30, p 1st ch Brighton Colo 30-36, p Union ch Dowell Wyo 38-44, p 1st ch Loveland Colo 44-52, re 52, juvenile probation officer Larimer County Court 52-61; d Loveland Colo Jan 29 64; 6268*

WENZLICK, ROY WILLIS, [b], b St Louis Mo Jun 13 1894; WestmC Mo 1916, St LouisU PhD 42; PTS 16-18; dir vocational guidance dept YMCA St Louis Mo 18-24, business 25-?; d; 6305*

WILLIAMS, THOMAS ARTHUR, [B], b Fullerton Pa Nov 24 1890; LafayetteC 1916; PTS 16-19; ord Pby Lehigh Jul 19 18; p Shickshinny Pa 19-21, p Westm ch Phillipsburg NJ 21-27, p North ch Binghamton NY 27-31, p Wicomico ch Salisbury Md 31-43; d Salisbury Md Mar 30 43; 6269*

WILSON, J CHRISTY, [BM], b Columbus Nebr Jul 22 1891; UKansas 1914, PrU MA 19; PTS 16-19, ThM 25-26; ord Pby Lehigh Jul 19 18; msny Tabriz Iran 19-40, dir field work and asso prof ecumenics PTS 41-61, dir Princeton Inst of Theol 42-56, p visitation 1st ch Princeton 62-65, p visitation 1st ch Monrovia Calif 65-70; EmporiaC DD 34, LafayetteC DD 34; d Duarte Calif Apr 8 73; 6270*

WYNGAARDEN, MARTIN, [M], b Oostburg Wis Jul 4 1891; UWashington 1915, PrU MA 19, UPennsylvania PhD 20-22, YaleU 22-23; CalvinTS 15-18, PTS BD 18-19; ord Chr Ref Ch Classis Pella Mar 24; registrar CalvinTS Grand Rapids Mich 24-32, prof OT 24-?; d; 6306*

YEATTS, EARL RAYMOND, [B], b York Pa Feb 22 1894; UrsinusC 1916; PTS 16-19; ord Pby Champlain Sept 25 19; p Burke NY 19-20; d Burke NY Dec 11 20; 6271*

YEH, JAMES YUNLUNG, [B], b Chekiang China Feb 8 1891; CWooster 1916; NankingTS China 13-14, PTS BD 16-19; p Hangchow China 19-47, prof Nat Chung ChengU 47-?; d; 6272*

ZUSE, CLAYTON HILL, [b], b Sams Creek Md Dec 15 1889; Lebanon ValleyC 1916; PTS 16-17; lic United Brethren Ch 13; p Mount Wolfe Pa 19-20, p Lake Odessa Mich 21-23, p Wyoming Park 24, p Hastings 25-28, p Moline 29; d; 6307*

1920

ACHTEMEIER, ARTHUR REINHOLD, [M], b Harbine Nebr Sept 28 1895; Mission HouseC 1916; Mission HouseTS 16-19, PTS BD 19-20; ord Ref Ch Am Classis Wichita Jul 11 20; p Trinity ch Cheney Kans 20-23, p St Mark's ch Lincoln Nebr 23-33, p Grace ch Kohler Wis 33-38, p Zwingli ch Monticello 38-59, special p Evang and Ref chs Rocky Mountain and Dakota Synods 59-64, int p Ch of christ Farmersville Ohio 64-68, p United ch of christ Fort Recovery 68-71; d Monroe Wis Aug 2 75; 6338*

BANCROFT, WILLIAM WALLACE, [B], b Chester Pa Feb 6 1893; TempleU, UrsinusC 1919, UPennsylvania MA 21-23; PTS 16-18, 19-20; asso prof english and phil UrsinusC Collegeville Pa 25-31, prof phil 31-47; d Collegeville Pa Mar 17 47; 6308*

BASKERVILLE, WILLIAM ERNEST, [b], b Broken Bow Nebr May 4 1890; MacalesterC 1911; PTS 17-20; ord Pby St Paul May 12 10; YMCA, home msny lumber camps 20-23, business, p Lebanon Oreg 26-27, business 27-29, lecturer and oc s Oreg and Wash 29-31, p Congl ch Sidney Mont 31-32, res Portland Oreg 43-61; d c67; 6339*

BENNETT, AUGUSTUS EUGENE, [B], b Augusta Ga May 25 1885; LincolnU 1910; LincolnUTS 17-18, PTS 18-20; ord Pby New Brunswick May 14 20; p Witherspoon st ch Princeton NJ 20-29, p Trinity ch Rochester NY 29-36, p Grace ch Chicago Ill 36-61, p em 61-65; LincolnU DD 44; d Chicago Ill Dec 29 65; 6309*

BOAND, ARTHUR VICTOR, [B], b Kansas City Mo Mar 23 1894; WestmC Mo 1916, ColumbiaU 26-27, PrU MA 16-18; PTS 16-20, UnionTS NYC 26-27; ord PCUS Pby Upper Missouri Aug 11 18; p 1st PCUSA ch Mt Pleasant Utah 20-26, field rep WestmC Salt Lake City 26-27, asst gen sec New York Sabbath Com NYC NY 26-27, p Beacon Hill PCUS ch San Antonio Tex 27-50, asso p Highland park ch Dallas 50-64, int p St Charles ave ch New Orleans La 64-66, int p Preston Hollow ch Dallas 67, int p Slidell La 69-70, int p Sunset ch Dallas Tex 70; USArmy 18-19; WestmC Mo DD 34; 6310

BOYCE, WILLIAM WALKUP, Jr, [G], b Gastonia NC Nov 20 1888; ErskineC 1909; ErskineTS 09-11, PTS 19-20, ThM 39-40; ord Asso Ref Pbn Ch Pby Memphis-Louisville Oct 27 11; ss Memphis Tenn 11-12, msny Mexico 12-13, ss Lancaster SC 14-19, p Mooresville NC 20-24, msny Rio Verde Mexico 24-26, p Sardis ch Charlotte NC 26-30, p 1st ch Charlotte 30-41, dean ErskineTS Due West SC 41-?; ErskineC DD 35; 6340

BRAUNLEIN, JOHN HOWARD, [B], b Baltimore Md Aug 13 1890; PennsylvaniaC 1917; PTS 17-20; ord Pby Baltimore Jun 24 20; p Ridgely st ch Baltimore Md 21-64, p em 64-68; d Towson Md Aug 29 68; 6311*

BROWN, JAMES WALKER, [M], b Kobe Japan Aug 13 1890; DavidsonC 1912; ColumbiaTS BD 15-18, PTS BD 19-20; ord Pby Cherokee Sept 17 18; prin 12-15, p 2nd ch Rome Ga 18, sec YMCA boys' work Bucharest Roumania 20-27, gen sec 27-43; YMCA war service 18-19; d Washington DC Dec 26 43; 6341*

BROWNLEE, JOSEPH MCCLUNG, [BM], b Wytheville Va May 1 1892; UPennsylvania 1913; PTS ThM 17-21; ord Prot Episc Ch May 22 21; tchr 13-17, asst rec Calvary ch Germantown Pa 20-27, rec St George's Olyphant 27-29, rec St Barnabas Reading 29-30, rec Holy Apostles Saint Clair 30-38; d Dec 11 64; 6312*

CHESNUT, JAMES LYONS, [M], b Coulterville Ill Jul 11 1897; CedarvilleC 1918, MA 19; Reformed PbnTS (Gen Syn) 16-19, PTS BD 19-20; ord Ref Pbn Ch Pby Ohio Sept 25 19; p 7th ch Phila Pa 19-21, p 1st pbn ch Covington Ohio 21-26, p 3rd ch Fort Wayne Ind 26-32, p Richmond 32-37, p 1st ch Fairmount WVa 37-41, p Bellevue Pa 41-45; CedarvilleC DD 28; d Pittsburgh Pa Nov 4 45; 6342*

CLARK, ROBERT LORENZO, Jr, [BM] b New Park Pa Jul 6 1895; YaleU 1917; PTS BD 17-20, ThM 25-26, Biblical Sem STD 28; ord Pby Westminster Mar 29 20; msny Kerrobert Saskatchewan Canada 20, p Calvary ch Braddock Pa 21-24, p Westm ch Trenton NJ 24-29, p 1st ch Indiana Pa 29-37, p 1st ch McKeesport 37-58, re, ill health; WaynesburgC DD 45; d Apr 5 72; 6313*

CONDITT, MARION URI, [B], b Marion Ky Dec 6 1892; UKentucky 1917, UEdinburgh PhD 23; PTS 17-20, UEdinburgh Gelston-Wintrop Fellow apologetics 20-21, Bethel bei BielefeldTS and UBerlin 21; ord Pby Dallas Oct 18 25; ss Marion Ky 23-24, p 1st ch Mesquite Tex 25-29, instr TrinityU Waxahachie 25-26, p Arlington Heights ch Fort Worth 29-36, ss Forest Hill ch Fort Worth 36-48, p

48-54, asso prof psych Texas WesleyanC Fort Worth 50-67; US Army 18-19; d Marion Ky Jun 12 74; 6314*

DAVIS, MICHAEL FARRY, [B], b Eatontown NJ Sept 6 1893; DickinsonC 1917, MA 20; PTS 17-20; ord Meth Episc Ch Philadelphia Conference Mar 22 20; p Mt Joy Pa 20-24, p Parkside ch Chester 24-26, p West Grove 26-28 p St Peter's ch Reading 28-32, p Jenkintown 32-37, p 1st ch Roxborough Phila 37-39, p Berry Long memorial ch Phila 39-42, p Oak lane ch Phila 42-48, p Wesley ch Bethlehem 48-54, p Ardmore 54-58, p Logan ch Phila 58-60, p Quarryville 60-66, re 66, p Mt Hope ch Mt Hope 70-77; 6315

DE JONG, FREDERICK HENRY, [M], b Maurice Iowa May 28 1893; HopeC 1916, WesternTS Mich 16-19, PTS BD 19-20; ord Ref Ch Am Classis West Sioux Jun 1 20; d Apr 20 49; 6343*

DE ROOS, FRANK, [M], b Franeker Netherlands Aug 20 1890; HopeC 1916; WesternTS Mich 16-19, PTS BD 19-20; ord Ref Ch Am Classis Michigan Jul 20 20; p Bethany ch Kalamazoo Mich 20-21; d Mitchell SD Aug 10 21; 6344*

DEVANNY, EARL HANNUM [BM], b Lincoln Ill Apr 23 1894; Lake ForestC 1916; PTS 16-17, 18-20, G S Green Fellow OT ThM 20-21; ord Pby Springfield May 10 20; p Mattituck NY 21-24, p Covenant ch Buffalo 25-33, p 1st ch Woodbridge NJ 33-59, p em 59-62; USArmy 17-18, USArmy 42-46; d Cream Ridge NJ Apr 21 62; 6316*

DOHERTY, DAVID LINTON, [G], b Phila Pa Mar 28 1892; CedarvilleC BD 1914-18, Ref PbnTS Ohio 17, PTS 19-20; lic Ref Pbn (General Syn) May 25 15; ord Ref Pbn(General Syn) Pby Phila Sept 3 19; p Beemerville (PCUSA) ch Sussex NJ 20-21, p Oxford 21-24, p Milford and Holland 24-39, p Rondout ch Kingston NY 39-44, p Grenloch and Blackwood Terrace NJ 44-46, p Delaware City and Port Penn Del 46-49, p 1st ch (UPCNA) Wilmington 49-59, re 59; 6345

ELLIKER, RUBEN R, [G], b Melbourne Iowa Aug 12 1894; LakelandC 1915; Mission HouseTS BD 15-18, PTS 19-20, OberlinC GraduateTS 37-38; ord Ref Ch US Classis Ursinus Mar 2 19; p Tamms Ill 20-21, p Zion ch Decatur Ind 21-26, p Robertsville Ohio 26-29, p Zion ch Waukon Iowa 29-31, p 1st ch Galion Ohio 31-59, p St John's united ch of christ Fostoria 59-65, re 65; 6346

ELLIS, CHARLES CALVERT, [G], b Washington DC Jul 21 1874; JuniataC 98, Illinois WesleyanU MA 1902, UPennsylvania PhD 07; PTS 19-20; prof and vice pres JuniataC Huntingdon Pa 1898-99, asso p 1st Brethren ch Phila Pa 99-1900, prin 02-04, prof phil and psych JuniataC Huntingdon 07-17, vice pres and prof edn 17-30, pres 30-43, re 43; JuniataC DD 25; d Jun 27 50; 6347*

FENN, COURTENAY HUGHES, [G], b Clyde NY Apr 11 1866; HamiltonC 87, MA 90; AuburnTS 87-90, PTS 1919-20; ord Pby Buffalo Jun 10 1890; p Tonawanda NY 90-93, msny Peking China 93-1900, acting sec Board Foreign Missions 01-02, travel sec Student Volunteer Movement 02-03, msny Peking China 03-27, lecturer missions PTS 19-20, 27-30, acting sec Board Foreign Missions 28-36, re 36; HamiltonC DD 05; d Princeton NJ Sept 7 53; 6348*

FLEMING, HARRY DAVIS, [B], b Menno Pa Jan 1 1884; Washington & JeffersonC 1916; PTS 16-17, ThM 19-21; ord Pby Huntingdon Jun 21 20; ss Belleville Pa 21-22, p Spruce Creek ch Franklinville 24-26, asst p 1st ch Lancaster 26-30, ill health; d Philipsburg Pa Sept 29 75; 6317*

GREELING, ROY HERMAN, [b], b Omaha Nebr Sept 28 1896; UOmaha 1917; OmahaTS 15-17, PTS 17-18; ill health; d Omaha Nebr; 6349*

GRETHER, MARCUS, [b], b Poland Ind Jan 20 1892; HeidelbergC Ohio 1916; CentralTS Ohio 16-17, PTS 17-18; ord Ref Ch US Classis Heidelberg May 6 18; p 1st ch Lincoln Nebr 20-23, p Tipton Iowa 23-25, YMCA Chicago Ill 26-28, asst p 1st pbn ch Oak Park 29-33, p 1st ch Mansfield Ohio 33-36, ss Pby Wooster 36-40, p 1st ch Fort Collins Colo 40-57; HastingsC DD 53; d Fort Collins Colo Apr 26 69; 6350*

GRIER, ROBERT CALVIN, [G], b Due West SC Oct 12 1889; ErskineC 1910; ErskineTS 13-15, PTS 19-20; ord Asso Ref Pbn Ch 2nd Pby Apr 10 14; tchr 10-12, p Louisville Ky 14-18, p Columbia SC 18-21, pres ErskineC Due West 21-54, p Greenville 54-68; PbnC SC DD 22, USouth Carolina LLD 32; d Greenviile SC Feb 18 68; 6351*

GULICK, JOSEPH ISAAC, [B], b White House NJ Sept 22 1890; LafayetteC 1917, George WashingtonU MA 32-33; PTS 17-20; ord Pby Elizabeth Apr 20 20; ss Soda Springs Idaho 20-23, p Idaho Falls 23-61, p em 61-72; CIdaho DD 47; d Idaho Falls Idaho Mar 3 72; 6318*

GURLEY, ALVIN BARTLETT, [B], b Washington DC Oct 25 1891; YaleU 1916; YaleUDS 16-17, PTS 17-18, 19-20; ord Pby Phila North May 22 18; asst p 2nd ch Phila Pa 20-37, p 1st ch Saranac Lake NY 37-57, p Ridley Park Pa 57-62; d Phila Pa Nov 5 62; 6319*

HAMILTON, BUFORD LINDSAY, [G], b Harms Tenn Feb 17 1893; ErskineC 1912-14, 15-16; Moody Bible Inst 16-17, ErskineTS 17-19, PTS 19-20; ord Asso Ref Pbn Ch 2nd Pby Jun 19; msny Montgomery Punjab India 20-?; d; 6352*

HAWTHORNE, WILLIAM [G], b Phila Pa Aug 4 1886; CedarvilleC 1909; McCormickTS BD 09-12, PTS 19-20; ord Pby Phila May 21 13; asst p McDowell ch Phila Pa 13-14, ss Union tabernacle ch Phila 13, asst p 15-18, p 1st pbn ch Bloomsbury NJ 20-22, p 1st ch Prattsburg NY 22-28, p Oakwood ave ch Troy 28-44, p Deposit 45-52; CedarvilleC DD 34; d Phila Pa Mar 3 53; 6353*

HEWITT, THERON, [BM], b Williamsburg Pa May 15 1891; PrU 1916, UChicago PhB 18; McCormickTS 17-18, PTS ThM 18-21; ord Pby North River Jul 12 20; p Burnham Pa 22-28, asst p 1st ch Haddonfield NJ 28-31, ss Ashland 31-33, p Gloucester City 33-50, p Warsaw, Keene and Clark Ohio 50-58; d Woodbury Heights NJ Jan 27 60; 6320*

HOLWERDA, GERHARDUS JAMES, [M], b Grand Rapids Mich Nov 11 1895; CalvinC 1919, USouthern California MA 30, PhD 32; CalvinTS 16-19, PTS BD 19-20, McCormickTS 21-22, UChicagoDS 22-23; ord Chr Ref Ch Sept 20; p 4th ch Chicago Ill 20-24, p 1st ch Los Angeles Calif 24-26, instr USouthern California 26-33, asso prof english 33-45, prof and chairman comparative literature dept 45-59; d San Pedro Calif Jan 14 76; 6354*

JOHNSON, GIBSON REID, [B], b Moundsville WVa Apr 20 1894; MuskinghumC 1916, PrU MA 18-20, EdinburghU Scotland PhD 20-22, BerlinU Germany 21, UChicago 30; PittsburghTS 17-18, PTS 18-20; ord UPCNA Pby Muskingum Jun 20; prof bible MuskingumC New Concord Ohio 22-29, prof bible ParsonsC Fairfield Iowa 29-32, asst prof, asso prof hist UNew Hampshire Durham NH 32-63, visiting prof hist SUNY Oneonta NY 63-65, visiting prof hist Keene StateC Keene NH 65-67, visiting prof hist UAlabama Huntsville Ala 67-68, re 68; 6321

KAKUDA, KEIGAKU, [G], b Joboji Ninohe Iwate Ken Japan; North JapanC 1910; North JapanC theol dept 10-14, PTS 19-21, Newton Theol Instn BD 22; lic Pbn Ref Ch Japan May 12 26; tchr english and bible Kwanto Gakuin Yokohama Japan 22-23, tchr english and bible Shinjo Middle Sch Yamagata 23-25, tchr North JapanC Sendai 25-31; d; 6355*

KALAJIAN, HERBERT SARKIS, [B], b Tomuza Ceasarea Turkey Aug 1 1890; CWooster 1917; PTS 17-21; business, res Princeton NJ 21-58; d Princeton NJ Feb 11 58; 6322*

KEENA, JOHN BARR, [b], b Urmiah Iran Feb 20 1890; CWooster 1917; PTS 17-18; salesman Parkersburg WVa 20-21, life insurance agency manager Cincinnati Ohio 21-33, life insurance agency manager Miami Fla 33-?; USN 18-19; 6356

KUITE, JOHN [M], b Holland Mich Mar 3 1892; HopeC 1916; WesternTS Mich 16-19, PTS BD 19-21; ord Ref Ch Am Classis Chicago Oct 20 21; p 1st ch Gano Chicago Ill 21-41, ill health; d Chicago Ill May 14 60; 6357*

MACHEMER, PAUL ADAM GEHR, [B], b Phila Pa Apr 14 1894; PrU 1916; PTS 16-17, 18-20; ord Pby Phila North Feb 20; p Cochranville Pa 20-22, p Bethany ch Chester 23-25, p 1st ch Paoli 25-44, asst sec Pbn Ministers Fund Phila 46-59, re 59; YMCA war service 17-18, chap USArmy 44-46; 6323

MAGNER, ALAN KENNETH, [B], b Toronto Ontario Canada Aug 14 1891; AcadiaU Nova Scotia; PTS 14-16, 19-20, 25-26; ord Pby North London England Apr 9 17; p Milroy Pa 20-23, p 1st ch Pennington NJ 23-59, p em 59-73; British Army 14-18; d Trenton NJ Jun 7 73; 6324*

MCCARROLL, WALTER, [M], b West Bloomfield Mich Mar 9 1873; GenevaC 95; Reformed PbnTS Pa 96-98, PTS BD 1919-20, Biblical Sem 27-28; ord Ref Pbn Ch Ireland Pby Eastern Jan 1899; tchr, p Geelong Victoria Australia 99-1903, msny Larnaca Cyprus 03-19, p 2nd ref pbn ch NYC NY 20-44, re 44; GenevaC DD 20, pres Calif Branch Nat Ref Assn 45; d Santa Ana Calif Nov 30 60; 6359*

MCGILL, FRED TENNYSON, [B], b Hickory Grove SC Aug 10 1892; ErskineC 1914; PTS 17-20; ord Asso Ref Pbn Ch Pby Catawba Jul 12 20; msny Montgomery India 21-22, p Greenwood SC 23-28, p Liberty Springs, Rocky Springs, Lisbon and Mountville PCUS chs 29-39, p 1st ch Greer 39-48, supply p Fulton ch 39-44, supt Home Missions Pby Augusta Ga 48, p Greenville ch Donalds 49-62, re 62, int p and supply p in various chs 62-76; USNR 18; 6325

MOES, HERMAN, [M], b Chicago Ill Jul 31 1890; CalvinC Mich 1919; CalvinTS 16-19, PTS BD 19-20; ord Chr Ref Ch Classis Illinois Sept 26 20; p 3rd ch Chicago Ill 20-23, p 1st ch Waupun Wis 23-29, p Pease Minn 29-42, service p Mission Board Grand Rapids Mich 42-46, p 1st ch Flint 46-49, home msny Bowmanville Ontario Canada 49-52, home msny Peterborough 52-57, home msny Vernon ch British Columbia 57-60, re 60; 6360

MUMMERT, DONALD BEALES, [B], b Bigmount Pa Oct 18 1894; LafayetteC 1917; PTS 17-20; ord Pby Northumberland Oct 14 20; p Montgomery Pa 20-22, asst p 1st ch Lancaster 22-27, ss Williamsport 28, ss Slatington 29, asst p 1st ch Lancaster 29-30; d Harrisburg Pa Nov 11 67; 6326*

NEALE, JAMES RALPH, [G], b Kimbolton Ohio Sept 12 1885; MuskingumC 1910; XeniaTS 11-14, PTS 19-20, UnionTS NYC 37; ord UPCNA Pby Sidney Jul 10 14; msny Assuit Egypt, p Piqua Ohio 14-19, YMCA 17-18, p UPCNA ch New Wilmington Pa 20-47, p Archer Fla 47-50, p Community ch Keystone Heights 50-51, p 1st ch Palatka 51-57, p em 57-69; MuskingumC DD 30; d Winter Park Fla Oct 22 69; 6361*

PRICHARD, PAUL, [BM], b Brooklyn NY Jul 5 1893; OccidentalC 1917, PrU MA 20-21; PTS BD 17-20; ord Pby Los Angeles Oct 4 21; p Calvary ch San Diego Calif 21-24, p Redlands ch Redlands 25-28, p Riverside ch Riverside 28-29, p Grace ch Los Angeles 31-35, p St Andrews ch Strathmore 35-47, p Middletown ch Middletown 48-54, p Tonopah ch Tonopah Nev 54-62, re 62; 6327

RHEA, HOWARD DAVID, [b], b Bloomington Ill Jan 22 1895; Illinois WesleyanU 1917; PTS 17; sec YMCA Bloomington Ill 18-19, lawyer 19-24; d Bloomington Ill Jul 24 24; 6362*

SAUNDERS, JOHN ROUZIE, [B], b Jamaica Va Aug 31 1890; Randolph-MaconC 1915, PrU MA 20; PTS 17-20; ord ME Ch Sept 28 24; prin 15-17, dir Pôrto AlegreC Brazil 21-25, p Santa Maria 25-27, p Central ch Pôrto Alegre 29-31, tchr and p Pedras Braucas 31-32, p Sant'Anna do Livramento 31-?; d Warwick Va Oct 18 56; 6328*

SCHAUMBURG, LUDWIG CONRAD, [B], b Nieduzwchen bei Carsil Germany Apr 7 1891; Moody Bible Inst; PTS 15-17, 19-20; ord Pby Butler Apr 13 20; msny Yucatan, Campeche and Tabasco Mexico 21-35; d Campeche Mexico Jul 5 35; 6329*

SEAMAN, CHARLES LEROY, [b], b Marshall County Kans Nov 4 1891; CEmporia 1917; PTS 17-18, McCormickTS 18-20; ord Pby Osborne May 20 20; ss Mina and Uniontown SD 20-21, ss Leoti and Parks 22-23, tchr DeBeque Colo 23-24, SS msny Board Home Missions 24-26, business 26-31, farmer Osborne Kans 31-73, re 73; 6363

SKALA, JAROSLAV, [b], b Nosislav Czechoslovakia Jan 25 1890; UPennsylvania 1915-17; PTS 17-20; d NYC NY Jul 28 25; 6364*

STEIGENGA, JOSEPH J, [M], b Zeeland Mich Jul 15 1894; CalvinC 1916; CalvinTS 17-19, PTS BD 19-20; ord Chr Ref Ch Classis Sioux Center Sept 29 20; p Lebanon Iowa 20-24, p 1st ch Grand Haven Mich 24-27, p Lee st ch Grand Rapids 27-39, p 1st ch Ripon Calif 29-51, p Everson Wash 51-52, p em 52-66; d Ripon Calif Nov 3 66; 6365*

STEVENSON, ALPHEUS WALDO, Jr, [B], b Narbeth Pa Jun 5 1893; UPennsylvania 1917; PTS 17-20; ord Pby Phila Apr 5 20; msny Concepcion Chile 24-26, msny Santiago 28-?; YMCA war service 17; d; 6330*

STOCKER, MORTIMER MENVILLE, [B], b Honesdale Pa May 10 1895; LafayetteC 1917, PrU MA 19; PTS 17-20, UBerlin Alumni Fellow NT 21-22; ord Pby Lackawanna May 19 20; ss Montpelier Idaho 20-21, 22-23, p Oregon City Oreg 23-29, p Albany 29-37, tchr AlbanyC 29-37, p Woodland park ch Seattle Wash 37-44, exec sec Syn Wash 44-50, p 1st ch Everett 50-69; Lewis & ClarkC DD 35; d Everett Wash May 8 76; 6331*

STUART, JOSEPH CLYDE, [B], b Wake County NC Oct 4 1889; ElonC 1912; PTS 17-20, WesternTS Pa 31-32; ord Pby East Mississippi 19; ss Okolona Miss 18-19, p Berwick Pa 20-30, p Blairsville 30-50, exec Pby Blairsville 50-55; WaynesburgC DD 44; d Que Creek Mar 27 55; 6332*

STUCKI, FRANK EMANUEL, [M], b Black River Wis Jul 5 1895; Mission HouseC 1916; Mission HouseTS 16-19, PTS BD 19-20; ord Ref Ch US Aug 1 20; p Hillsdale Oreg 20-22, p La Crosse Wis 22-30, p Waukon Iowa 30-45, p Alleman 45-57, p St Paul evang ref ch Kansas City Mo 57-60; d Oct 27 61; 6366*

SUZUKI, KICHISUKE, [M], b Yamagata Japan Nov 11 1888; North JapanC 1907; North JapanC theol dept 07-10, CentralTS Ohio 18-19, PTS BD 19-20; ord Ch of Christ Apr 13 14; p Ch of christ Taira Japan 10-17, p Japanese union ch Pasadena Calif 17-18, p Japanese ch of christ San Francisco 20-21, p Akita Japan 21-23, p Japanese pbn ch Hanford Calif 23-26, p Japanese ref mission West Los Angeles 26-?; d; 6367*

THOMAS, COOVIRT RICHARD, [B], b Brandonville WVa Oct 6 1887; FindlayC 1918, MA 24; WesternTS Pa 18-19, PTS 19-20, YaleUDS BD 20-21, Pikes Peak Bible Sem STD 29; ord Chs of God Sept 3 17; p 1st PCUSA ch

Bedford NH 21-22, p 1st ch Condit Ohio 22-24, p 1st ch Ada 24-27, p 1st ch Jackson 27-32, evang and lectr Evang united brethren ch 33-50, building contractor 50-?; 6333

UNGER, JAMES KELLY, [B], b Kosciusko Miss Apr 9 1893; UMississippi 1915; PTS 17-20; ord PCUS Pby East Mississippi Aug 13 20; msny Kwangju and Soonchun Korea 21-40, p West Point Miss 40-48, msny Korea 49-50, p 1st ch Meridian Miss 50-64, re 65; Southwestern at Memphis DD 35; 6334

VAN DYKE, MARTIN, [b], b Paterson NJ Feb 22 1893; PrU 1915, MA 19, PhD 20-24, PTS 17-19, ThM 20-21, CalvinTS 19-20; ord Chr Ref Ch Classis Sioux Center Sept 10 24; prin, p Inwood Iowa 24-27, p Sherman st ch Grand Rapids Mich 27-31, p Highland Ind 31-50, p Essex Ontario Canada 50-52; d Essex Ontario Canada Jun 11 52; 6368*

VAN HAITSMA, LAMBERT, [M], b Ottawa Mich May 13 1888; CalvinC 1916; CalvinTS 16-19, PTS BD 19-20; ord Chr Ref Ch Classis Muskegon Aug 1 20; p Rudyard Mich 20-24, p Cutlerville 24-29, p Portland 29-43, p em 43-76; d Dec 30 76; 6369*

VOORHIS, JOHN WINFIELD, [B], b NYC NY Feb 7 1896; PrU 1917, MA 19; PTS 17-20; ord Pby Chester Oct 7 20; p 1st ch Paoli Pa 20-22, asst p Market square ch Harrisburg 22-, ss 26-28, asso prof bible and rel edn ParkC Parkville Mo 28-32, instr NT greek and bible theol PTS 32-35, p Leonia NJ 35-54; d Leonia NJ Dec 7 54; 6335*

WELTY, SYLVANUS ROY, [b], b Bluffton Ohio Aug 1 1893; BlufftonC 1917; PTS 17-18, McCormickTS BD 18-20; ord Pby Kalamazoo Jun 25 20; p 1st ch Buchanan Mich 20-21, asst p Calvary ch Cleveland Ohio 21-23, solicitor PikevilleC Ky 23-24, agt Lima Rescue Mission Ohio 24-25, lawyer Fort Wayne Ind 25-?; d; 6370*

WHITE, FRANK DECATUR, [G], b Nadil Mo Mar 4 1895; GordonC of Theol and Missions Boston 1916-18, PTS 19-20; ord Bapt Ch Sept 22 18; p 1st ch Havre Mont 20-?, business and lecturer Tulsa Okla; d; 6371*

WILSON, CHARLES ELLSWORTH, [b], b Hancock County Ill May 23 1894; Des MoinesC 1917; PTS 17-18, McCormickTS 18-19; ord Pby Des Moines Apr 9 19; p 1st ch Casey Iowa 20-21, p 1st ch Hartford 22-23, p 1st ch Osceola 24-25, p 1st ch Atoka Okla 26-28, ss Stringtown 26-28, p 1st ch Ada 28-32, p 1st ch Wagoner 32-33, p Central ch Russellville Ark 33-37, p Central ch Longmont Colo 37-39, p Bethany ch Seattle Wash 39-43, int supply 1st ch Great Falls Mont 43-45, p 1st ch Centralia Wash 45-51, p Birchwood ch Bellingham 51-53, p Grace meth ch Everett 54-55, p Trinity ch Tacoma 56-57, p St Paul ch Vancouver 57-58, p Metzger meml ch Spokane 59, re 60, asso p 1st ch Fullerton Calif 60-65; 6372

WOLTZ, RUSSELL HARRISON, [B], b Hamden Ohio Apr 26 1892; CWooster 1916; PTS 17-20; ord Pby Southern Utah Apr 26 21; ss Manti Utah 20-21, p Celina Ohio 21-23, p Middlepoint 23-25, p Edgerton and Lost Creek 25-27, p Lithopolis, Madison and Greencastle 27-29, p Reynoldsburg 29-32, ss Wilkesville 32-36, tchr Wilkesville 35-55; 6336

WRIGHT, LEIGH ORVILLE, [b], b Scotia Nebr Mar 11 1894; CWooster 1915; PTS 17-20, XeniaTS ThB 27-30; ord Pby Kendall Sept 18 18; msny Utah and Idaho 15-16, prin 16-17, msny Board Nat Missions 17, p at large Pby Portsmouth Ohio 20, asst p Covenant ch Springfield 20-22, ss Portsmouth 22-23, p Pierpont 23-27, p Home Heights ch St Louis Mo 27-30, p Giddings ch St Louis 30-37, p Kansas City 37-42, asso p West Lafayette Ohio 46-59; US Army 42-46; WestmC Mo DD 32; d Coshocton Ohio Feb 25 74; 6373*

WU, ANDREW VEETCH, [B], b Yu Yao Chekiang China Feb 7 1894; CWooster 1916, PrU MA 20; PTS 16-18, 19-20; city msny Hangchow China 20-22, dean Hangchow ChrC 22-28, gen sec Nat Child Welfare Assn Shanghai 29-?; vice-pres Hangchow ChrC, social work Shanghai; YMCA war service 18-19; d; 6337*

YFF, PETER, [M], b Amsterdam Netherlands Oct 17 1893; UChicago 1916; CalvinTS 16-19, PTS BD 19-20; ord Chr Ref Ch Classis Hudson Sept 12 20; p Rochester NY 20-23, p Lodi NJ 23-25, p em 25-26; d Grand Rapids Mich Mar 29 26; 6374*

1921

ALMY, WARREN WRIGHT, [b], b Norfolk Va May 20 1892; Johns HopkinsU 1916-18; PTS 18-19; asst p Westm pbn ch Baltimore Md 19, p Mechanicsville, New Castle and Ben Salem Pa 21-23, tchr Baltimore CityC 21-62, tchr phil UBaltimore 47-48, tchr phil JuniorC Baltimore 50-51; d Baltimore Md Feb 20 64; 6393*

ARDIS, EDWARD JOHN, [BM], b Lindenwold NJ Oct 25 1896; PrU 1927; BerkeleyDS 16-17, PTS 19-21, ThM 24-26; ord Pby West Jersey May 15 21; asst p 1st ch Decatur Ill 21-22, p Blackwood NJ 22-23, asst p Haddonfield 24-25, ss Trinity ch Harrisburg Pa 28, p Silverspring ch Mechanicsburg 28-56, p McVeytown ch McVeytown 56-67, p em 67-70; d McVeytown Pa Aug 7 70; 6375*

BRAAM, LEONARD MARION, [M], b Pella Iowa May 18 1894; CentralC Iowa 1917; WesternTS Mich 17-20, PTS ThM 20-21; lic Ref Ch Am Classis Pella May 20; ord Ref Ch Am Classis Kingston Oct 31 21; p Rochester ch Accord NY 21-27, p Fairfield NJ 27-29, p Lawyersville and Sharon NY 29-44, p Covenant ch Paterson NJ 44-50, p 1st ch Johnstown NY 50-64, re 64, p em 65—; 6394

BREEN, QUIRINUS, [G], b Orange City Iowa Mar 3 1896; CalvinC 1917, UChicago PhD 31; CalvinTS 17-20, PTS 20; ord Chr Ref Ch Classis Grand Rapids West May 21; p 12th st ch Grand Rapids Mich 21-24, business 24-26, p 1st pbn ch Downers Grove Ill 26-31, prof hist HillsdaleC Hillsdale Mich 31-33, prof AlbanyC Albany Oreg 34-?; d Mar 19 75; 6395*

BUCHANAN, JOHN DALES, [B], b Xenia Ohio Aug 23 1893; MonmouthC Ill 1915, PrU MA 21; PTS 16-17, 19-21, UEdinburgh Gelston-Winthrop Fellow apologetics 21-23; ord UPCNA Pby Monmouth Jun 7 21; YMCA 17-18, prof bible and rel MonmouthC Ill 23-46, asso prof bible, rel and phil MaryvilleC Tenn 46-58, prof and dept chairman 58-63, re 63; d Washington Iowa Sept 7 70; 6376*

CAMERON, GEORGE BRUCE, [B], b White Haven Pa Apr 19 1888; ManitobaC; PTS 1918-21; ord Pbn Ch of Philippines Pby Manila Philippine Islands Jul 12 21; business, sec Am Bible Soc Philippine Islands 21-32, sec Am Bible Soc Cincinnati 32-60, re 60; Canadian Army 15; 6377

COLLINS, CLIFFORD WESLEY, [m], b North Edgecomb Maine Jul 27 1892; PomonaC 1923, YaleU Ma 28; Ref EpiscTS 16-19, PTS ThM 20-21, Hartford Sem 29-30; ord Ref Episc Ch Jun 8 19; student p Congl ch Orange Conn 24-27, student p 1st university ch Danbury 27-30, ss Southwick Mass 30, p Associate congl ch Baltimore Md 30-32, p Congl ch Plainfield NJ 32-41, residence Orange Conn 41-?; 6396

CONNERY, DAVID PERCIVAL, [b], b Belfast Northern Ireland Jan 8 1898; QueensU Belfast Northern Ireland 1918; Assembly'sC Belfast Northern Ireland 18-19 PTS 19-20, Assembly'sC Belfast 20-21; lic Pbn Ch Ireland Pby Belfast Jun 21; ord Pbn Ch Ireland Pby Raphoe Jan 2 24; p Raphoe County Donegal Ireland 24-29, p Glenwherry County Antrim 29-64, re 64; British army 18-19; 6397

CURRY, SAMUEL RUSSELL, [M], b Marissa Ill Oct 20 1888; MonmouthC Ill 1913; PittsburghTS 13-16, PTS ThM 20-21; ord UPCNA Pby Cleveland Apr 11 16; ss Boulevard ch Denver Colo 17-20, asst p Bethlehem ch Phila Pa 21-23, p South Side ch Pittsburgh 23-27, p 1st ch Ashland Ky 27-63; MonmouthC Ill DD 44; d Ashland Ky Jan 4 67; 6398*

DEWET, HENDRIK ADRIAN, [m], b Lichtenburg Transvaal South Africa Feb 25 1890; VictoriaC South Africa 1914-16; StellenboschTS South Africa 17-19, PTS 20-21, StellenboschTS South Africa ThM 38; ord Dutch Ref Ch Africa Apr 22; p Boksburg Transvaal South Africa 21, p Pietermaritzburg Natal 21-22, p Pietermaritzburg West Natal 22-26, p Rossville Cape Province 26-28, p Lusaka Northern Rhodesia 28-30, p Christiana Transvaal 30-41, p Philipstown Cape Province 41-46, p Cedarville 46-47, p Alexandria 47-53; chap 42-43; d Petit South Africa May 7 77; 6399*

ERDMAN, CALVIN PARDEE, [B], b Overbrook Pa Aug 16 1893; PrU 1915, MA 21; PTS 16-18, 19-21; ord Pby New Brunswick Apr 22 18; instr OccidentalC Los Angeles Calif, asst p 4th ch Chicago Ill 21-22, asst p Pasadena Calif 26-27, prof biblical literature OccidentalC Los Angeles 22-42, business Santa Barbara 55-69; chap USArmy 18, chap USN 42-45, acting chap Los Alamitos Calif 48-55; d Santa Barbara Calif Oct 9 69; 6378*

FALLS, MONROE OATES, [M], b Pottsville Ark Jan 4 1897; COzarks 1918, UArkansas 33; ErskineTS ThB 19-20, PTS ThM 20-21, Southern BaptistTS 21-22; ord Asso Ref Pbn Ch Pby Arkansas Sept 14 20; ss Mesquite Tex 22-23, p Clinton Mo 23-27, p Paola Kans 27-29, res Kansas City Mo 33-?; d; 6400*

FARIES, HENRY GERHART, [B], b Chestnut Hill Phila Pa Jun 1 1894; UPennsylvania 1915, 15-17; EpiscDS Phila 15-17, LuthTS Phila 17-18, PTS ThB 18-19, ThM 21-22, UnionTS VA ThD 27-32; ord Pby Phila North May 5 22; msny Peking and Shantehfu China 22-27, supply p 27-?; 6379

FOREMAN, KENNETH JOSEPH, [BM], b Fort Edward NY Sept 4 1891; DavidsonC 1911; UnionTS Va 18-19, PTS 19-21, Alumni Fellow NT ThM 21-22; ord Pby Asheville Sept 7 21; tchr german and bible DavidsonC NC 22-24, prof bible and phil 24-47, prof doctrinal theol 47, tchr Louisville PbnTS Ky 47-61; USN 18; Washington & LeeU DD 33; d Montreat NC Mar 3 67; 6380*

FOSTER, HENRY MOSES, [b], b Cumberland Miss Apr 24 1898; UChattanooga 98, law student 1905-08; PTS 18-20; ord Pby Olympia Apr 18 16; ss Rawlins Wyo 20-21, ss Waverly Tenn 21-22, p East Springfield Pa 22-27, p Yatesboro 27-39, evang Cumberland Miss 40, evang East Springfield Pa 41; d Memphis Tenn Aug 3 42; 6401*

GRIER, MARK BROWN, [B], b York SC Jul 12 1895; ErskineC 1914; UAlabama 16, 17, DavidsonC 31, 32, MA 33; PTS ThB 19-21, UEdinburgh Scotland 21-22; lic Asso Ref Pbn Ch Second Pby Jul 21; ord Asso Ref Pbn Ch Second Pby Nov 12 22; supply p Home Mission Board Pbn Ch of Canada 19, supply Akron Ala 20, supply Spartanburg SC 21, p Doraville Ga 22-25, p Kannapolis NC 25-30, p Coddle Creek 25-32, p Old Providence ch Spottswood Va 32-49, p Pisgah ch Gastonia NC 49-62, p Roanoke 62-67, p Monticello Ark 67-73, re 73; USArmy 18; ErskineC DD 39, Mod Gen Syn Asso Ref Pbn Ch 55; 6381

HARMS, ABRAHAM JOHN, [b], b Hillsboro Kans Jun 29 1894; McPhersonC 1917, UChicago MA 21-22; PTS 18-19, YaleUDS 19-21, Kansas City BaptistTS ThD 25; ord Mennonite Brethren Ch Sept 9 17; prof hist TaborC Iowa 22-23, p Bapt ch Lorraine Kans 23-25, p Oak st ch Burlington Iowa 25-27, prof chr edn Northern BaptistTS Chicago Ill 27-50, p Woodlawn ch 50-54, p 1st Bapt ch Garden Grove Calif 54-61, prof North American Baptist Sem Sioux Falls SD 61-64, p 1st bapt ch Chino Calif 64-65, min visitation 1st ch Pomona 65-69; d Pomona Calif Jul 31 73; 6403*

HIBMA, TIEDE, [G], b Sexbierum Netherlands Jul 13 1890; HopeC 1917; WesternTS Mich 17-18 19-20, New BrunswickTS 18-19, PTS 20-21; lic Chr Ref Ch Am Classis East Sioux 20; ord Chr Ref Ch Am Classis West Sioux Jun 29 21; Classis msny 21-23, p Pella ch Adams Nebr 23-26, p Churchville Minn 26-29; d Holland Mich Jun 13 67; 6404*

HOOK, CORNELIUS HENRY, [M], b Lake View Iowa May 23 1893; UDubuque 1917; DubuqueTS 17-20, PTS ThM 20-21; ord Pby Dubuque May 22 20; p 1st ch Rochester Minn 22-24, p Steven 25-26, p Arlington Hills ch St Paul 28-35, p Central Park ch Cedar Rapids Iowa 36-40, chap Veterans Administration Hospital Minneapolis Minn 46-62; chap USArmy 42-46; d Minneapolis Minn Oct 18 62; 6405*

HOOVER, HORACE EMERY, [B], b Providence Md Apr 21 1896; Grove CityC 1918, PrU MA 20; PTS ThB 18-21; ord Pby Syracuse Jun 8 21; DRE South ch Syracuse NY 21-24, p Birmingham Pa 24-42; d Birmingham Pa Jul 25 42; 6382*

HOSPERS, HENRY O, [M], b Clymer NY Aug 17 1894; HopeC MA 1916; WesternTS Mich BD 18-20, PTS ThM 20-21; ord Ref Ch Am Classis Montgomery Sept 26 21; p Christ ch Utica NY 21-51, p Ch of the Thousand Islands Alexandria Bay NY 51-59, ss West Leyden ref ch West Leyden NY 61-73; d Hawkinsville NY Apr 5 73; 6406*

HOUCK, JOHN WALTER, [b], b York Pa Feb 9 1895; FindlayC 1918; PTS 18-20, YaleUDS 20-21, UnionTS NYC 23-25; ord Congl Ch Jun 22 22; p Bapt ch Danielson Conn 21-23, asso p New York ave ME ch Brooklyn NY 23-24, p Pilgrim congl ch NYC 24-?, p Key West Fla 53-59; d Key West Fla Aug 8 71; 6407*

IMAMURA, YOSHITARO, [G], b Himeji Hyogo Ken Japan Sept 20 1883; WasedaU Tokyo 03-05; KobeTS 09-12, PTS 20-21; ord Pby Naniwa Nov 26 14; newspaper work 05-09, p Toyohashi Japan 12-13, p Takamatru 14-19, p Sumiyoshi 22, prof KobeTS 22-28, prof Chuo-ShingakoTS 28-41, pres Kobe-ShingakuTS 47-?; d Japan Mar 3 73; 6408*

KING, LOUIS ROBERT, [G], b Blackmonton Miss Nov 19 1890; Southwestern PbnU 10-13, ULouisville 16; KentuckyTS BD 13-16, PTS 20-21; ord PCUS Pby Missouri Jun 16 16; p Nine Mile and Auxvasse Mo 16-20, p Farmington Mo 21-24, p Ackerman Miss 24-25, p Perry Mo 25-27, p Higginsville 27-36, p Weir Miss 42-45, ss Milton Fla 46-47; d Alton Ill Feb 25 50; 6409*

KIRTS, PAUL RUSKIN, [B], b Lancaster Ohio May 2 1892; CWooster 1916; PTS 17-18, ThB 19-21; ord Pby New Brunswick Jun 28 21; asst editor Board of Chr Edn Phila Pa 21-41, Sabbath Sch msny Miles City Mont 41-52; d Miles City Mont May 30 52; 6383*

LEHMAN, CHESTER KINDIG, [B], b Millersville Pa Nov 5 1895; HesstonC 1916-19, Franklin & MarshallC MA 19-21; PTS ThB 19-21, UnionTS Va ThD 40; ord Mennonite Ch Central District Virginia 29; prof HesstonC and Bible Sch Hesston Kans 16-19, prof Eastern Mennonite Sch Harrisonburg Va 21-24, dean and registrar Eastern MennoniteC 24-56, prof doctrinal and apologetic theol Eastern Mennonite Sem 56-71, re 71; 6384

LEWIS, HENRY, [b], b Liverpool England Sept 18 1886; RiponC 1915, UChicago 15-16, UWisconsin 16-17; PTS 18; ord Pby Madison Apr 16 18; p Ellendale ND 22, p Westm ch Madison Wis 23-24, p Carmi Ill 25-42; d St Louis Mo Jan 13 43; 6410*

LONO, MIKKEL, [M], b Roldal Norway Aug 12 1891; LutherC 1917; LutherTS 17-20, PTS ThM 20-21; ord Norwegian Lutheran Ch May 30 20; p Lake Nokomis ch Minneapolis Minn 20, p Kasson 23, p Maddock ND 24-28, p Our Saviour's ch Tacoma Wash 28-32, p Luther meml ch Tacoma 32-37, vice pres Pacific LutheranC Berkeley Calif 37-45, p Alpena, Spruce and Leer Mich 45-?; d; 6411*

LUTZ, ROLAND BRUCE, [B], b Phila Pa Jun 29 1897; PrU 1918, MA 21; PTS ThB 18-21; ord Pby Phila Jun 7 21; p Temple ch Phila Pa 21-25, p Faith ch Baltimore Md 25-28, p Abington Pa 28-50; d Abington Pa Jun 17 50; 6385*

LYUH, WOON HONG, [b], b Seoul Korea Sept 1 1891; CWooster 1918; PTS 18-19; social worker Seoul Korea 19-?; 6412

MASSELINK, GEORGE HENRY, [b], b Meservey Iowa Jul 4 1895; CalvinC 1914-16, UIowa 16-17, GrundyC 17-18, UIowa 20-21; PTS 18-19, 21-22, McCormickTS ?-33; ord Chr Ref Ch Classis Eastfriesland; asst instr psych UMichigan Ann Arbor, asst p PCUSA ch La Grange Ill 32-?; 6413

MASSELINK, WILLIAM, [M], b Meservey Iowa Jul 4 1895; GrundyC 1917, theol dept 17-18; PTS 18-19, ThM 20-21, Southern BaptistTS ThD 21-22; ord Chr Ref Ch Jul 22; p Lafayette Ind 22-25, p Holland Mich 25-28, p Grand Rapids 28-42, p 2nd Englewood ch Chicago Ill 42-52, prof reform doctrine Reformed BibleC Grand Rapids Mich 52-63; d Grand Rapids Mich Oct 19 73; 6358*

MATEAR, CHARLES, [M], b Victoria Australia Aug 9 1878; MelbourneU 1909-10, UGlasgow MA 18-19, 19-20; Ormond TheolC Victoria Australia 11-13, PTS ThM 20-21; ord Pby Hamilton Australia Dec 30-13; ch Dartmoor-Strathdownie 13-15, oc s Scotland, Ireland and England 17-19, msny Wardner British Columbia Canada 21, p Oteramika New Zealand 22-23, p Port Ahurini 23-27, p St Andrew's ch Hobart Tasmania Australia 27-34, p St Andrew's ch Colac Victoria 34-45, ss Melbourne 45-53; YMCA war service 16-17; d Victoria Australia Apr 27 72; 6414*

MCKINLEY, HOWARD WESLEY, [G], b Beacon NY Feb 9 1894; Ref EpiscTS 15-19, PTS 20-21; ord Ref Episc Ch Jun 18 19, p Ch of the corner stone Newburgh NY 19-20, p Steele meml pbn ch Phila Pa 21-25, p 1st ch Beacon NY 26-67; d Beacon NY Jan 9 67; 6415*

MILLER, HENRY, [b], b Eureka SD Feb 23 1895; Mission HouseC 1918; Mission HouseTS 18-19, 20-21, PTS 19-20; ord Ref Ch US Classis St Joseph Nov 13 21; p Bethany ch Terre Haute Ind 21-22, p Grace ch Buffalo NY 22-26, p 1st pbn ch Gardenville NY 28-30, p St Andrew's ref ch US Lancaster Pa 30-33; d Lancaster Pa Jan 30 33; 6416*

MILLER, WILLIAM MCCLANAHAN, Jr, [G], b Fincastle Va Jul 18 1891; CentreC Ky 1911; UnionTS Va 11-14, PTS 20, San FranciscoTS BD 22-23; ord Pby Fayetteville Apr 15 15; p Parkton and Lumberbridge NC 14-17, p Olivet Va 21, p Forney Tex 21-22, p Dupont Wash 24-25, p Spring Creek Va 25-26, p Black Diamond Wash 27-30, p Moses Lake ch Neppel Wash 30-35; chap USN 17-20; d Seattle Wash Feb 11 39; 6417*

MORSEY, THOMAS MARSHALL, [B], b Warrenton Mo Aug 31 1893; OccidentalC 1915, Bible Inst Los Angeles 15-16; San FranciscoTS 18-20, PTS ThB 20-21; ord Pby Huntingdon May 23 21; tchr and p Birmingham Pa 21-23, dean John Brown Sch Siloam Springs Ark 23-25, ss Siloam Springs 25-29, pres Harvester Mission Los Angeles Calif 29-42; d Seattle Wash Dec 2 42; 6386 *

NAGASAWA, MASAO, [G], b Niigata Japan Aug 4 1888; Meiji Gakuin 1914-16; AuburnTS BD 17-20, PTS 20-21; res Tokyo Japan; d; 6418*

NEWLANDS, HUGH MACLEOD, [G], b Phila Pa Aug 4 1892; Ref EpiscTS 1912-15, PTS 20-21; ord Ref Episc Ch Nov 8 16; p Ch of the corner stone Newburgh NY 15-16, p Ventnor NJ 17-20, p Wynnfield UPCNA ch Phila Pa 22-43; d Phila Pa Jun 25 43; 6419*

NEWMAN, WILLIAM LEE, [M], b Boston Ky Nov 26 1893; CentreC Ky 1914; Louisville PbnTS BD 16-19, PTS ThM 20-21; lic PCUS Pby Louisville Apr 10 19; ord PCUS Pby Fort Worth Sept 10 19; tchr Public Sch La Grange Ky 14-15, tchr Faceville Ga 15-16, ss Stanford Tex 19-20, home msny British Columbia Canada 20, p Radford ch Radford Va 21-49, organizing p Fairlawn ch 45-49, first p Old Brick ch 45-49, p Bethune ch Bethune SC 49-54, p Mt Zion ch and Lynchburg ch St Charles 54-65, re 65; 6420

OWEN, ROBERT HUGH, [b], b North Wales Sept 5 1888; RiponC 1915-18; PTS 18-21; ord Syn Wisconsin Jun 11 21; p Bethel and Nazareth chs Columbus Wis 22-24, p Assembly ch Beaver Dam 25-30, p Franklin ave ch Lansing Mich 30-32, res Lime Springs Iowa 33-41; d Cresco Iowa Jul 18 41; 6421*

PHILLIPS, LORENZO DAW, [b], b Alto Tex Feb 28 1885; CumberlandU 1918; PTS 18-19; ord Pby Dallas 21; p Mt Zion ch Philadelphia Tenn 24, ss Toqua ch Vonore, ss Sale Creek 28-37; d Sale Creek Tenn Oct 9 37; 6422*

POTTER, ERNEST COOPER, [b], b Athens Pa Mar 28 1891; South Dakota StateU 1915; PTS 17-20; ord Pby Northumberland Jul 13 21; p Old Forge-Duryea Pa 17-18, p Mansfield 21-25, p Wolcott NY 25-29, p Katonah 29-51, re 51, supply p various chs Fla 51-65; 6423

PURDY, WILLARD GLENN, [b], b Elgin Ill Oct 16 1892; CoeC 1916; PTS 19-21; ord Pby Newark Jul 1 21; supt of schs 16-17, sec YMCA 17-18, p Grace ch Montclair NJ 21-37, p 1st and Central ch Wilmington Del 37-57, p em 57-61; USN 18-19; CoeC DD 26; d Wilmington Del Jan 8 61; 6424*

RICHARDS, ANDREW, [B], b Leith Scotland Jan 13 1894; MaryvilleC Tenn 1918; PTS ThB 18-21; ord Pby Chattanooga Mar 16 21; p New Gretna NJ 21-23, p Belmar 24-26, p Harlem-New York ch NYC NY 26-32, prof homiletics and pastoral theol National Bible Inst 29-32, p 2nd congl ch Dorchester Mass 23-66, lectr hist and polity GordonC Boston 46-47; MaryvilleC Tenn DD 30; d South Weymouth Mass Mar 24 70; 6387*

ROBINSON, WILLIAM CHILDS, [M], b Lincolnton NC Dec 4 1897; RoanokeC 1917, USouth Carolina MA 19; ColumbiaTS BD 17-20, PTS ThM 20-21, GettysburgTS 25, HarvardUDS ThD 26-28; ord Pby Greenbrier Jul 1 20; p Gettysburg Pa 21-26, prof ch hist, polity and apologetics ColumbiaTS SC and Decatur Ga 26-68, prof em 68-?; RoanokeC DD 28; 6425

ROZEBOOM, RICHARD ALBERT, [M], b Fulton Ill May 18 1888; CalvinC Mich 1917; CalvinTS 17-20, PTS ThM 20-22; ord Chr Ref Ch Classis Sioux Center Sept 21; p Purewater SD 22-29, p Crookston and Bejou Minn 30-43, p Pipestone 43-51, p Sullivan Mich 51-56, re 56; 6426

SCOTT, ALFRED ERIC, [M], b Portrush County Antrim Ireland May 10 1895; Queen'sU Belfast 1917, Assembly'sC Belfast 17-20; PTS ThM 20-21; ord Pby Letterkenny Jul 11 23; home missions Pasqua Saskatchewan Canada 21, asst p Clifton St ch Belfast Ireland 21-22, p Ramelton Ireland 23-67, p Rathmullan 51-57; Assembly'sC DD; d Ramelton Ireland Jan 16 71; 6427*

SLATER, JOHN EDWIN, [BM], b Ontario Canada Aug 11 1887; WheatonC 1917, PrU MA 22; Biblical Sem 17-20, PTS ThB 20-21, G S Green Fellow OT literature ThM

21-22; ord Pby Hudson Apr 17 23; p New Hempstead NY 22-23, tchr TusculumC Greenville Tenn 23-26, tchr Biblical Sem NYC NY 26-27, tchr ParsonsC Fairfield Iowa, 27-30, tchr Nat Bible Inst NYC NY 30-32, tchr BloomfieldC and BloomfieldTS NJ 32-60, p Andover NJ 60-66; d Howell NJ Jan 8 76; 6388*

SNYMAN, DWIGHT RANDOLPH, [BM], b Farm Spes Bona Komgha District Cape Province South Africa Apr 5 1891; StellenboschU 20; StellenboschU BD 20, PTS ThB and ThM 20-21; ord Dutch Ref Ch in Cape Province South Africa Apr 24; p Woodstock Cape province South Africa 24-27, p Stellenbosch 27-47, re 47; 6389

TALBOTT, HOWARD DAVIS, [B], b Marengo Iowa Jan 12 1892; Missouri ValleyC 1917; McCormickTS 17-18, PTS ThB 19-21; ord Pby Kansas City May 20 18; asst p Ch of the covenant Washington DC 20-22, p 1st ch Pottsville Pa 22-29, p Dundee ch Omaha Nebr 29-38, p 1st ch Youngstown Ohio 38-49; chap USArmy 18-19; Missouri ValleyC DD 29; d Dunkirk NY May 19 49; 6390*

TOPE, JOSEPH ERNEST, [b], b Leesville Mo Sept 2 1881; Missouri ValleyC 1914; McCormickTS 14-16, PTS 20-21; ord Pby Sheridan Jan 18 18; ss Belfry and Bear Creek Mont and Elk Basin Wyo 18-20, p Casper Wyo 28-31; d Casper Wyo Oct 10 66; 6428*

TOWNLEY, JOHN, [BM], b County Derry Northern Ireland Dec 16 1886; CEmporia 1917; PrU MA 23; PTS 17-18, ThB 19-21, Gelston-Winthrop Fellow systematic theol, ThM 22-23; ord Pby Emporia Sept 18 18; p Forest ch Middletown Del 21-26, p Point Pleasant NJ 26-57, re 57; EmporiaC DD 43; 6391

VAN BEEK JOHANNES, [M], b Amersfoort Netherlands Oct 24 1884; CalvinC 1971, PrU MA 23; CalvinTS 17-20, PTS 20-21, ThM 21-22, UChicagoDS 22-25; ord Chr Ref Ch Sept 22; p Oak Lane Ill 23-?, instr NT greek and phil Chicago Evening Bible Sch and Chicago Christian JrC 32-?; d; 6429*

WEICH, STEFANUS FRANCOIS, [B], b Vryburg Cape Province South Africa Dec 20 1887; UCape of Good Hope 1906, VictoriaC South Africa 08; StellenboschTS 18-20, PTS ThB 20-21, ThM 21-22, Southern BaptTS ThD 23; lic Pby New Brunswick May 2 21; ord Dutch Ref Ch South Africa Aug 25 23; tchr South Africa 08-18, p Kenhardt Cape Province 23-30, p Ottosdal Transvaal 30-38, p Calitzdorp Cape Province 38-53, p em 53-?; d Pretoria South Africa Jul 22 76; 6392*

WYLIE, SAMUEL JAMES, [b], b Belfast Northern Ireland Oct 17 1897; QueensU Belfast Northern Ireland 1918; Assembly'sC Belfast Northern Ireland 18-19, PTS 19-20; ord Irish Pbn Ch Pby Belfast 28; p Congl chs Ireland and England 20-28, p Pbn ch Drunaboo Londonderry Ireland, p Jordanstown Belfast, p Whiteabbey, re, min visitation Southminster united ch of canada Calgary Alberta Canada 73-?; WWII; 6430

1922

ADAMS, RAYMOND DAVID, [B], b West Creek NJ May 31 1897; DickinsonC 1918, MA 21; PTS ThB 18-22, Louisville PbnTS ThM 30-31; ord Pby Carlisle May 23 21; p Calvary ch Harrisburg Pa 21-24, p Grove ch Danville 24-30, ss Milton ave Ref ch Louisville Ky 30-31, prof bible ArkansasC Batesville 31-32, p 1st ch Little Rock Ark 32-68; ArkansasC DD 39; d Little Rock Ark Feb 28 72; 6431*

ALEXANDER, CLARK CONRADE, [B], b Cottage Grove Tenn Dec 30 1892; DukeU 1919, PrU MA 22; PTS ThB 19-22; ord Pby New Brunswick Jul 12 21; Dutch Neck NJ 22-23, p 1st ME ch Tupelo Miss 23-26, prof bible and rel edn Birmingham-SouthernC Ala 26-29, pres LouisburgC NC 29-31, p 1st ME ch Clinton 31-32; d Clinton NC Jan 21 32; 6432*

BAIRD, WILLIAM MARTYN, Jr, [B], b Seoul Korea Feb 7 1897; CWooster 1919, PrU MA 20-22; McCormickTS 19-20, PTS ThB 20-22, Biblical Sem STM 28-29; ord Pby New Brunswick Apr 24 22; asst p 1st ch New Rochelle NY 22-23, msny PCUSA Board Foreign Missions Chairyung Korea 23-40, msny PCUSA Board Foreign Missions Mexico City Mexico 42-45, msny Independent Board for Pbn Foreign Missions Mexico 46-51, supt buildings and grounds FaithTS Phila Pa 52-61, re 61; 6433

BEECHER, STUART KNAPP, [b], b Wyoming Pa Aug 24 1895; CWooster 1917; PTS 19-20; business, res Rochester NY; USArmy 17-19; d Sun City Ariz Aug 73; 6467*

BEISHEIM, ARTHUR KARL, [M], b Rochester NY Jan 29 1898; Mission HouseC 1918; Mission HouseC theol dept 18-21, PTS ThM 21-22; ord Ref Ch US Classis Toledo Jul 2 22; p Zion ch Sherwood Ohio 22-23, p 2nd ch Cleveland 23-25, p Mineral City, Waynesburg and Salem chs 25-27, p St John's and Emmanuel chs Bluffton 27-37, p St John's ch Bucyrus 37-40, p Zoar ch Buffalo NY 40-47, p Salem, Bennington and St John's chs Sheldon 47-52, p Emmanual evang and ref ch Buffalo 52-60; d Buffalo NY Oct 4 60; 6468*

BOEHME, HARRY, [b], b Phila Pa Feb 28 1889; UPennsylvania 1910-12, UPennsylvania Law Sch 13-15; PTS 19-22; lawyer, p Pbn ch Black Mountain NC 22-23, p el Prospect ch Dunlap Ill 25; d; 6469*

BRUGGEMAN, WALTER, [BM], b Phila Pa Feb 13 1895; UPennsylvania; PTS ThB and ThM 1919-22; ord Pby Chester Jun 27 21; p Boothwyn Pa 22-24, p Community ch Ventnor NJ 24-36, p Penn Wynne ch Overbrook Hills Pa 36-46, chap VA Hospital Perry Point Md 46-54, chap VA Hospital Kecoughtan Va 54-56, chap VA Hospital Chicago Ill 56-60, chap VA Hospital Lebanon Pa 60-65, ss Perrineville NJ 65-69, re 69; USArmy 18-19; d Red Bank NJ Nov 19 1976; 6434*

BUTLER, DAVID CAMPBELL, [B], b Clifton Tex Nov 19 1899; AustinC 1918, PrU 19-20, MA 21-22; PTS 19-20, UnionTS Va 20-21, PTS ThB 21-22, UMontpellierTS France 23, UEdinburgh Scotland Gelston-Winthrop Fellow ch hist PhD 22-23, Biblical Sem 24; ord PCUS Pby Brazos Sept 11 23; p College Station Tex 23-24, msny PCUSA Shantung Mission China 24-29, prof english East Texas StateC Commerce Tex 29-70, re 70; 6435

CAMPBELL, WILLIAM PATRICK, [b], b Clifton Ohio Dec 19 1893; YaleU 1916; PTS 19-20; tchr Kingsley Sch Essex Falls NJ 23-24, ill health; d Wallingford Conn Aug 29 65; 6470*

CARRUTHERS, DONALD WALLACE, [B], b Beatrice Nebr Dec 3 1892; PrU 1915, MA 22; PTS ThB 19-22; ord Pby Carlisle Apr 11 22; sec Princeton Work in Peking China 15-19, university p Pennsylvania StateU State College Pa 22-52, re 52, ss Bethel ch Petersburg 54-67; 6436

CHAMBERLAIN, WILLIAM DOUGLAS, [B], b near Glasgow Ky Jan 27 1890; CentreC Ky 1919, PrU MA 22; PTS ThB 19-22, Southern BaptTS PhD 28-31; ord Pby Vincennes Jul 24 22; instr bible LafayetteC Easton Pa 22-23, ss Walnut st ch Bath 22-23, p 1st ch Carteret NJ 23-24, chap UCalifornia 24-26, prof bible and rel edn TrinityU Waxahachie Tex 26-28, asso prof greek and NT Louisville PbnTS Ky 28-30, prof 30-58; USMC; CentreC Kentucky DD 31; d Louisville Ky Apr 18 58; 6437*

CHUNG, JAMES, [M], b South Pyeng Ahn Korea Jan 9 1888; Union ChrC Pyeng Yang 1911, Bible Inst Los

Angeles 15-17; San FranciscoTS BD 17-21, PTS ThM 21-22, 22-23; vice gen sec SS Assn Seoul Korea 24-?, manager New Hope Orphanage Seoul; d; 6471*

CUMMING, WILLIAM COOPER, [M], b Wilmington NC Feb 11 1895; DavidsonC 1918; UnionTS Va BD 18-21, PTS ThM 21-22; ord Pby Wilmington Jun 5 21; ss Smithfield NC 22-23, msny China 23-24, edn work China 24-27, p 1st ch Henderson NC 27-34, p 1st ch Miami Beach Fla 34-44, p 1st ch Marshall Tex 44-48, p 1st ch Clovis NMex 48-50, p 1st ch Mena Ark 50-52, p Westm ch Texarkana Tex 52-58, p 1st ch Hugo Okla 58-60, p Northminster ch Greenville SC 60-62; d Greenville SC Sept 15 62; 6472*

DEWET, HENDRIK CHRISTOFFEL, [M], b Schildskloof Caledon South Africa May 3 1894; VictoriaC South Africa 1912; StellenboschTS South Africa 14-17, PTS ThM 21-22, Southern BaptistTS ThD 22-23; ord Dutch Ref Ch South Africa May 3 18; msny Dutch Ref Ch of Cape Province Vernoeg and Meru East Africa, asst p Bloemfontein North Orange Free State South Africa 24, p Northern Rhodesia 25-28, p Bloemfontein Orange Free State South Africa 28-37, p Salisbury Southern Rhodesia 37-44, p Trompsburg Orange Free State South Africa 44-51, p Greytown Natal 51-?; d; 6473*

DEWITT, GEORGE JAMES, [BM], b Allegan County Mich Aug 8 1898; HopeC 1919; PTS ThB 19-22, ThM 22-23; ord Pby Phila North Oct 3 22; asst p Doylestown-Deep Run ch Doylestown Pa 22-23, p Ref Ch Am Pompton Lakes NJ 23-31, p Hoagland meml pbn ch Dover 31-44, p 1st ch Mt Pleasant Mich 47-52, p 1st ch Connersville Ind 52-57, asso p 1st ch Coral Gables Fla 57-65, re 65, min visitation Faith ch Seminole 67-73; chap USArmy 42-46; d Seminole Fla Mar 6 77; 6438*

DODDS, ALFRED MCALPINE, [b], b Portaferry County Down Ireland Jan 11 1896; Queen'sU Belfast 1919; Assembly'sC Belfast 18-21, PTS 21, McCormickTS BD 21-22; ord Pby Letterkenny Dec 30 25; ss Port Alice British Columbia Canada 22, asst p Rutland Square ch Dublin Ireland 23-24, asst p Kingstown ch 24-25, asst p 1st ch Bangor 25, p Trinity ch Letterkenny 25-31, p College Square ch Belfast 31-37, p Athy and Carlow chs County Kildare 37-?; d May 4 59; 6474*

EDGAR, MARSHALL LOWNDES, [b], b Jersey City NJ Aug 28 1895; PrU 1917; PTS 19-21; YMCA war service 17-19; d Berkeley Calif Apr 14 28; 6475*

EUBANK, WEAVER KEITH, [B], b Dew Freestone County Texas Jun 17 1890; CumberlandU 1916, PrU MA 24; PTS ThB 19-22 ThM 22-24, Biblical Sem 24-27; ord Pby Carthage Apr 11 17; ss Carthage Mo 16-17, p 17-19, p Jamesburg NJ 22-27, p Knox ch Kearney 27-31, p Ninth ch Phila Pa 31-54, p 1st ch New Smyrna Beach Fla 54-63; CumberlandU DD 31, WashingtonC LLD 36; d New Smyrna Beach Fla May 25 63; 6439*

FRIERSON, WILLIAM CROSLAND, [M], b Anderson SC Jun 2 1893; DavidsonC 1918; UnionTS Va BD 18-21, PTS ThM 21-22, Southern BaptTS 31-32; ord Pby Greenbrier Oct 11 22; home msny Leslie WVa 22-23, p Blackey Ky 23-27, tchr bible Stuart Robinson Sch Blackey 24-25, asso p 1st ch Johnson City Tenn 27-31, res Abingdon Va 32-33, p Westminster SC 33-49, p Denmark 49-61; d Denmark SC Oct 15 68; 6476*

FUJIMOTO, YASUMI, [G], b Kumandto Japan Nov 27 1882; Meiji Gakuin 1905-08; Meiji Gakuin theol dept 08-11, PTS 21-22; ord Pby Naniwa Apr 27 17; p Muroran Japan, p Sakai, p Kanazawa, p Japanese ch Watsonville Calif, p Seattle Wash, p Yamakuchi Japan, res Meiji Gakuin Tokyo; d; 6477*

FUJISAWA, SADAO, [M], b Iwate-ken Japan Feb 8 1896; Tokyo Gakuin 1916, Meiji Gakuin 16-19; Pacific Sch of Rel 19-20, PTS ThM 20-22; d NYC NY Aug 28 22; 6402*

GALBREATH, WILLIAM HENRY, [B], b Street Md Mar 23 1898; LafayetteC 1919; PTS ThB 19-22; ord Pby Rochester Jun 14 22; asst p Central ch Rochester NY 22-24, p Shippensburg Pa 24-59; LafayetteC DD 52; d Shippensburg Pa Mar 20 59; 6440*

GERLINGER, CHARLES, [B], b Madelia Minn Jan 13 1893; MacalesterC 1917, CambridgeU England 19, PrU MA 21-22; PTS ThB 19-22, UnionTS NYC 31, UChicagoDS 32; ord Pby Red River May 11 21; p Thief River Falls Minn 22-25, p Federated ch Fergus Falls 25-32, p 1st congl ch Sioux Falls SD 32-57, p Bridgewater and Roxbury Conn 57-63, p Bridgewater 63-66, re 66, p em 66-76; YanktonC DD 44, MacalesterC DD 46; d New Milford Conn Nov 28 76; 6441*

GOEREE, PETER CHARLES JAMES, [M], b Wagenborgen Netherlands Nov 12 1889; CalvinC 1918, PrU MA 23; CalvinTS ThB 18-21, PTS ThM 21-22; ord Ref Ch Am Jul 26 24; ss Berne NY 23-24, 24-29, p Beaverdam 24-29, examiner Exec Dept State of NY 29-33; chap USArmy; d Albany NY Feb 39; 6478*

GORDON, LIVINGSTONE ALBERT, [B], b Burlington Iowa Apr 30 1894; UNebraska 1917, PrU MA 22; PTS ThB 19-22; ord UPCNA Pby Hudson Jul 13 22; msny Cairo Egypt 22-24, msny Tanta 24-25, msny Alexandria 25-36, p Poland ave ch Struthers Ohio 37-47, p Brown ave ch Erie Pa 47-57, p 1st ch New Brighton 57-60; USArmy; MuskingumC DD 53; d Youngstown Ohio Jun 19 61; 6442*

GROVES, WALTER ALEXANDER, [b], b Phila Pa Mar 10 1898; LafayetteC 1919, PrU MA 19-22, UPennsylvania PhD 22-25; PTS 19-22; ord Pby North Philadelphia Sept 22 22; overseas sec YMCA Turkey 20, instr LafayetteC Easton Pa 22-24, temp asst Board Foreign Missions 24, msny PCUSA Iran 25-40, prof CentreC Danville Ky 40-42, prof doctrinal theol Louisville PbnTS Ky 42-46, pres CentreC Danville Ky 47-57, pres Abadan Inst of Technology Abadan Iran 57-61, vice-chancellor PahlaviU Shiraz 62-64, asso sec Studies in Higher Education Phila Pa 64-65, re 65, int p St Christopher's ch Abadan Iran 66-68, asst to pres DamavandC Tehran 69-70, 71; USArmy 18; LafayetteC DD 45; 6479

HAMILTON, CHARLES ROBERT, [M], b Lebanon Ind Jun 18 1872; HanoverC 93, MA 96; McCormickTS 93-96, PTS ThM 1921-22; ord Pby Dubuque Jun 18 1896; p 1st ch Manchester Iowa 96-99, p Kenmore ch Buffalo NY 99-1907, msny Philippine Islands 07-30, tchr dept ch hist and theol UnionTS Philippine Islands 22-23, acting pres SillimanU Philippine Islands 30-32, acting pres UnionTS Philippine Islands 32-33, pres 33-41, furlough 41-43, re 42, oc s and lectr; HanoverC DD 13; d Wooster Ohio Apr 4 54; 6480*

HASSLER, CHARLES VICTOR, [BM], b Allentown Pa Feb 25 1896; AlbrightC 1918; Biblical Sem 18-20, PTS ThB and ThM 20-22; ord Pby Westminster May 18 22; p Lower Chance Ford Pa 22-25, p 1st ch Canton 25-30, p Media 30-61; 6443

HERSHEY, WARREN HOOVER, [M], b Gordonville Pa Feb 12 1882; Franklin & MarshallC 1909; DrewTS BD 11-15; PTS ThM 21-22; ord Pby New Brunswick May 11 22; p Hamilton Square NJ 22-24, p West Grove 26-28, p Upper Darby 29-31, p Doe Run ch Coatesville Pa 31-38, res Paperville 38-43; d Modena Pa May 13 50; 6481*

HILSCHER, HARRIS GREGG, [BM], b Sandwich Ill Sept 28 1897; CEmporia 1919, PrU MA 19-21; PTS ThB 19-22, ThM 22-23, Biblical Sem NYC STD 28-29; ord Pby Nebraska City Jun 6 23; msny Board Foreign Missions China 23-42, int p 1st ch Fort Dodge Iowa 43-46, msny

Board Foreign Missions China 48-49, p 3rd ch Sioux City Iowa 49-68, re 68, p visitation ch Fort Dodge 69—; 6444

HOFF, ERNEST GOCKLEY, [M], b Spring Creek Iowa Jun 18 1890; PomonaC 1915, UChicago MA 20-22, PhD 23-28; Bethany Bible Sem 10-11, BD 16-18, PTS ThM 21-22; ord Brethren Ch Mar 27 21; instr Bethany Bible Sem Chicago Ill 18-19, 20-21, instr greek LaVerneC Calif 19-20, asso prof biblical interpretation Bethany Bible Sem Chicago Ill 22-28, editor Elgin Ill 28-?; d Sept 53; 6482*

HOOD, HARVEY ALLEN, [B], b Sioux City Iowa Oct 7 1893; Buena VistaC 1920, PrU MA 20-22; PTS ThB 19-22; ord Pby Sioux City Jun 21 22; business Sioux City Iowa 11-14, business Storm Lake 14-17, p Logan 22-24, p Calvary ch San Diego Calif 24-28, p larger parish Palmdale 29-38, min of missions/supt of desert mission Pby Phoenix Ariz 39-49, p larger parish/dir new ch development ch extension board Pby Chicago Ill 50-58, asst p Ravenswood ch 58-65, re 65, int p at Encino, Placerville and Coloma Calif; USArmy 17-19; Buena VistaC DD 43; 6445

HOPPER, ORION CORNELIUS, [B], b Brooklyn NY Sept 5 1889; LafayetteC 1919; PTS ThB 19-22, UnionTS NYC, Biblical Sem; ord Pby Brooklyn-Nassau May 14 22; business 01-11, asst p Central ch Brooklyn NY 22, instr bible and rel LafayetteC Easton Pa 22-23, asst p 1st ch Cranford NJ 23, p 25-29, p Meml ch Newark 29-51, alumni sec and dir placement bureau PTS 51-60; USNR 17-19; LafayetteC DD 49; d Princeton NJ Aug 31 69; 6446*

HUGGENVIK, THEODORE, [BM], b Mandal Norway Oct 22 1889; St OlafC 1915, UChicago MA 15-16; Chicago LutheranTS 17, LutherTS 17-18, PTS ThB ThM 21-22, AugsburgC ThD 43; ord Norwegian Luth Ch Aug 6 22; p Trinity and Our saviour's chs Westbrook Minn 22-26, prof rel St OlafC Northfield Minn 26-60, chairman dept rel 41-53, prof em 60-71, temp p St Mark's evang luth ch Randolph Minn 47-?; d Northfield Minn Aug 5 71; 6447*

HUTCHISON, RALPH COOPER, [b], b Florissant Colo Feb 27 1893; LafayetteC 1918, HarvardU MA 18-19, UPennsylvania PhD 22-24; PTS 19-22; ord Pby Lehigh Apr 18 22; DRE 1st ch Norristown Pa 22-24, sec young people's work Board Chr Edn 24-25, prof and dean AmC Teheran Iran 25-31, pres Washington & JeffersonC Washington Pa 31-45, pres LafayetteC Easton 45-57, chancellor Abadan Inst Technology Iran 57-60, exec dir Pbn Center Washington DC 60; USArmy; LafayetteC DD 30, OtterbeinC LLD 41, UPittsburgh LLD 42, LehighU LHD 45, RutgersU LLD 46, Jefferson MedicalC LLD 47, Missouri ValleyC LittD 51; d Bryn Mawr Pa Mar 15 66; 6483*

JORDAN, HERBERT JOSEPH, [b], b Beverly NJ May 31 1892; MaryvilleC Tenn 1918; PTS 19-22; ord Pby Monmouth May 18 22; p Littlefield Tex 22-25, p Benson Ariz 26-27, p Garrett Ind 27-45, p Elwood 45-60, re 60; USArmy; d Elwood Ind Jun 6 69; 6484*

KAGIN, EDWIN, [M], b Kalterherberg Baden Germany Feb 16 1879; CentreC Ky 1904, PrU MA 23, BostonU 23-26; KentuckyTS BD 04-07, PTS ThM 21-22; ord Pby Louisville Apr 17 07; msny Chung Ju Korea 07-20, asst p 1st ch Worcester Mass 23-26, asso prof rel edn MacalesterC St Paul Minn 26-39, prof and chairman rel dept 39-50, prof em 52-75; CentreC Kentucky DD 37; d St Paul Minn Jul 29 75; 6485*

KILPATRICK, WILLIS BROWN, [B], b Minden Nebr Nov 24 1894; MonmouthC Ill 1918; PTS ThB 19-22, ThM 23, Biblical Sem STD 27-28; ord Pby Otsego May 23 22; p East Meredith PCUSA and West Kortright UPCNA chs East Meredith NY 22-25, p Calvary pbn ch Newburgh 25-28, p 1st ch Greenfield Ohio 28-51, p Federated ch Kingston Okla 51; MonmouthC DD 37; d Kingfisher Okla Jun 29 51; 6448*

KOSSACK, BENJAMIN WILLIAM, [M], b McGregor Iowa Dec 16 1893; UDubuque 1918; DubuqueTS 18-21, PTS ThM 21-22; ord Pby Dubuque Apr 21 21; p Blanchard ch Findlay Ohio 23-25, p Slate Lick and Sraders Grove chs Freeport Pa 26-29, p Newell WVa 30, p Crooked Creek ch Kelly Station Pa and Appleby meml ch Fort City 31-35, p Somerset 35-43, p Nickleville 43-47, p Johnsonburg 47-50, p Mt Hermon ch and Princeton meml ch New Castle 50-?; 6486

LEICH, FREDERICK WILLIAM, [M], b Jackson Wis Jun 13 1871; Mission HouseC 85-89, UWisconsin 93; McCormickTS BD 94-97, PTS ThM 1921-22; ord Ref Ch US Classis St Johns Jun 20 1897; p 1st ch New Philadelphia Ohio 97-1901, p 1st ch Cleveland 01-07, p 1st ch Akron 07-12, p 1st ch Galion 12-13, supt Fairview Park Hospital Cleveland 13-18, p 1st ch Galion 18-21, prof systematic theol CentralTS Dayton Ohio 21-34, prof EdenTS Webster Groves Mo 34-35; HeidelbergC DD 21; d Shelby Ohio Aug 2 35; 6487*

MACEWEN, THOMAS TAYLOR, [BM], b Washington DC Oct 23 1897; George WashingtonU 1919, UPennsylvania MA 23-24; PTS ThB, ThM 19-22; ord Pby Washington City Jul 12 22; p Grace ch Phila Pa 22-25, p Trinity ch Harrisburg 25-28, ss Colchester ch Downsville NY 28-30, p St Pauls ch Laurel Springs NJ 30-41, ss Grace ch Camden 41-48, int p and occasional supply 48-62, re 63; 6449

MAROUSEK, EDMUND LEE, [B], b Sioux City Iowa Oct 11 1889; Buena VistaC 1918; PTS ThB 19-22; ord Pby Sioux City Jun 21 22; p Dows Iowa 22-24, p 1st ch Jefferson 24-54; USAF 18-19; Buena VistaC DD 34; 6450

MARTIN, JESSE PENNEY, [M], b Elizabeth Pa Oct 15 1873; Washington & JeffersonC 96, MS 1900, Iowa ChrC PhD 08, PrU MA 23; AlleghenyTS 1896-99, PTS ThM 1921-23; ord UPCNA Pby Monongahela Jul 15 00; ss Roney's Point WVa 1899-1900, p 2nd ch Verona Pa 00-02, ss Swissvale Pa 03-04, p Bethesda ch Elizabeth 04-09, p 1st PCUSA ch East McKeesport 09-10, p Hyde Park ch Denver Colo 10-17, business 20-21, p Forrestville ch Forrest Grove Pa 23-31 23-31, tchr and chap BeaverC Jenkintown 25-32, res Tucson Ariz 32-36, res Denver Colo 36-48; chap USArmy 17-19; UDenver DD 15; d Denver Colo Aug 3 48; 6488*

MATHEWS, JOSEPH FRANCIS, [G], b Dundalk Ireland Nov 25 1880; Violet HillC CArmagh, RoyalU Dublin 1902; IrishC Paris France 03-08, PTS 21-22; ord Roman Catholic pr June 08, ord Pby New Brunswick Apr 24 22; Roman Catholic pr Ireland and US, p Reedsport Oreg 22-23, p Gervais and Aurora, 23-26; d Los Angeles Calif Mar 24 33; 6489*

MAY, PHILIP JONATHAN, [BM], b Newark NJ Apr 17 1892; UrsinusC 1919, Alliance Francaise Paris 24-25; PTS ThB 19-22, ThM 28-29; ord Pby Newark May 9 22; ss 1st ch Dillon Mont 22-24, msny and prof Dager Bible Sem Lolodorf Cameroun West Africa 24-50, p 1st ch Ivyland Pa 50-54; YMCA war service 19; CedarC DD 34; d Ivyland Pa Nov 18 54; 6451*

MCIVER, JAMES VANCE, [b], b Sanford NC Jul 27 1895; Biddle Inst 1919, LincolnU 20-21; PTS 19-20, McCormickTS BD 21-23; ord Pby Monmouth May 8 23; p Capital st ch Harrisburg Pa 23-28, p Bethany ch Englewood NJ 28-?, p Union bapt ch Orange, —; 6490

MCMASTER, LENDRICK, [b], b Fulham London England Feb 13 1892; CanterburyC Christchurch New Zealand 1914-15, VictoriaC Wellington 15-16, CanterburyC 16-17, VictoriaC 17-18; KnoxC Dunnedin 18-20, PTS 20-21; ord Pby Wellington New Zealand Mar 27 23; p Brooklyn New Zealand 23-25, p St Peter's ch Christchurch 26-34, p One Hunga ch Auckland 34-37, p

Leeston ch Christchurch 37-46, p Lyttelton 46-50; d Lyttelton New Zealand Jan 7 50; 6491*

MELCHER, HAROLD PORTER, [B], b Martinsburg WVa Apr 14 1895; UPennsylvania 1917; PTS ThB 19-22; ord Pby Phila North Mar 29 22; p Cedarville NJ 22-23, p Cliveden ch Germantown Phila Pa 23-53; USArmy; d Germantown Phila Pa Oct 31 53; 6452*

MILLER, CEDRIC VERDI, [B], b Hagerstown Md Sept 6 1887; MaryvilleC Tenn 1919, PrU MA 22; PTS 19-22 ThB 24-25 Eastern BaptTS 26-27; ord Pby West Jersey May 16 22; p Swedesboro NJ 22-24, p 1st ch Blackwood 24-32, instr Bible Inst Pa Phila 23-35, prof bible and rel edn WoodburyC NJ 31-34, dean 32-34, res Glassboro NJ 34-40, re 52; d Woodbury NJ Jun 16 72; 6453 *

MILLER, EDMUND FRED, [b], b Jefferson City Mo Mar 4 1894; WestmC Mo 1918; PTS 19-22; ord Pby Brooklyn Jun 6 22; p Brooklyn NY 22-23, p Wakefield ch Germantown Phila Pa 28-29, p Tyler Place ch St Louis Mo 31-37, p 1st ch Lincoln Nebr 37-41, p 1st ch Tulsa Okla 42-58; WestmC Mo DD 32; d Tulsa Okla Nov 30 58; 6492*

MIZUKI, DAVID TATUZO, [b], b Ukiha Fukuoka Japan Feb 6 1892; Ohio WesleyanC 1919; PTS 19-20; lectr, res Cleveland Ohio; d Colorado Springs Colo Oct 20 24; 6493*

MOOR, ARTHUR PRICHARD, [b], b Atlanta Ga Jun 17 1899; John B StetsonU 1919, PrU MA 21, OxfordU England BA 21-24, ColumbiaU 25-26; PTS 19-21, UnionTS NYC 25-26; organist 1st bapt ch Deland Fla 16-19, organist and choir dir Atlanta Ga and NYC NY 19-25, chair of rel edn Shantung ChrU Tsinanfu China 25-26, DRE Bapt ch of the redeemer Yonkers NY 26, staff YMCA NYC 28-30, prof music UMiami Coral Gables Fla 30-32, instr Oswego State Normal Sch NY 32-34, lectr and researcher 34-39, arts dir AdelphiC Garden City NY 40-45, curator edn and supr music Brooklyn Museum 45-47, head Sch Fine Arts OlivetC Mich 47-49, lectr Assn of Am Colleges 47-48, area supr edn division publishing company Garden City NY 52-?; 6494

MORITA, PAUL SHUNSAK, [B], b Osaka Japan Mar 3 1895; Meiji Gakuin 1915-18; Meiji Gakuin theol dept 18-21, PTS ThB 21-22, ThM 22-23, UnionTS NYC 23-24; prof TokyoTS 25-28, prof Musashi Prep Sch to the ImperialU 28-29, dean Ferris Sem Yokohama 29-?; d; 6454*

MUTHARD, RAYMOND ELIAS, [B], b Slatington Pa Jul 14 1891; AlbrightC 1912; PTS ThB 19-22; ord Pby West Jersey Jul 16 22; ss Atco NJ 20-, p 22-23, p Frostburg Md 23-25, p Sugar Grove Pa 25-27, p Harbor Creek 27-29, p Elkland 30-37, p Forest ch Lyons Falls NY 37-48, p 1st ch Strasburg Pa 48-53; d Strasburg Pa Jul 18 53; 6455*

MUYSKENS, JOHN DICK, [BM], b Alton Iowa Feb 13 1894; HopeC 1914; PTS ThB, ThM 19-22, UEdinburgh Gelston-Winthrop Fellow apologetics 22-23; ord Ref Ch Am Classis East Sioux Aug 8 22; msny South India 15-19, msny Madanapalle India 23-59; d Morristown NJ Oct 4 63; 6456*

OGDEN, ROBERT FRANCIS, Sr, [B], b Ashland Ky Aug 11 1897; CentreC Ky 1919, PrU MA 20-22, ColumbiaU 23-24, Johns HopkinsU 40-43; PTS ThB 19-22, UnionTS NYC STM 29-30; ord Pby Ebenezer Jun 24; msny Tripoli, Lebanon and Syria 24-38, instr hebrew and OT Louisville PbnTS Louisville Ky 38-40, ss Iverness PCUS ch Baltimore Md 41-43, chief Near East Section Dept of State 45-46, public affairs officer Beirut Lebanon 46-47, public affairs officer Damascus Syria 47-49, head Near East Section Library of Congress Washington DC 49-66, re 66; USArmy 43-45; CentreC Ky DD 39; d Convent Station NJ Mar 14 77; 6457*

OYER, NOAH, [B], b Metamora Ill Apr 11 1891; HesstonC Kansas 1919; HesstonC bible dept 19-20, PTS 20-22; ord Mennonite Ch Sept 20 23; dean and head bible dept GoshenC Goshen Ind 24-31; p Goshen Ind Feb 25 31; 6458*

PALMORE, PEYTON LEE, [B], b Richmond Va Jan 15 1895; Hampden-SidneyC 1917, PrU MA 22; PTS ThB 19-22, YaleUDS 28-29; ord ME Ch Oct 23 21; msny Oita City Japan 23-24, msny Himeji City 24-28, msny Tokuyama Cho Yamaguchi Ken Japan 29-32, msny supt Hiroshima district 32-37, district supt Va Methodist Conference 37, msny sec 37-38, p Crewe Va 38-41, p Arlington 41-43, p Belmont Roanoke 43-46, p 1st ch Hampton 46-48, edn and evang msny Methodist mission Kobe Japan 48-65; d Mar 8 76; 6459*

PHILLIPS, RICHARD CARLL, [B], b Phila Pa Dec 31 1894; Western MarylandC 1919; WestmTS Md 19-21, PTS ThB 21-22, DrewTS 30-32; ord Meth Prot Ch Eastern Conference Oct 8 22; p Christ ch Haddonfield NJ 20-21, p 1st ch Manasquan 21-23, p Bethany ch Somers Point 23-29, p Roseland 29-42, p Trinity ch Clifton 42-43, p St John's ch Wharton 46-51, p Park ch Weehawken 51-57; chap USArmy 43-46; d Weehawken NJ May 6 57; 6460*

PLESSCHER, JOHANNES GERHARD, [M], b Lincoln Center Iowa Dec 1 1895; CalvinC 1914-16; Mission HouseTS 16-17, GrundyC theol dept 17-20, PTS ThM 21-22; ord Chr Ref Ch Classis East Friesland Jun 6 26; tchr GrundyC Grundy Centre Iowa 20-21, 23-26, p Ridott Ill 26-27; d Ridott Ill Apr 30 27; 6495*

PORTER, WALTER JAMES, [b], b Cannonsville NY Sept 2 1896; ParkC Mo 1923, UChicago MA 25; PTS 19-20; tchr Whitestone NY, —; 6496

POWEL, WILLIAM ARMSTRONG, [B], b Morristown Pa Mar 6 1896; MaryvilleC Tenn 1916, PrU MA 23-24; PTS MDiv(ThB) 19-22, PTS 24-26, Mt Airy LuthTS Pa 33-35, UEdinburgh Scotland 37-38; ord PCUS Pby Holston Jun 20 1922; p 1st ch (PCUSA) Yardville NJ 22-26, p Conshohocken ch Conshohocken Pa 26-42, business agent Phila 42-43, tchr Chestnut Hill Acad 43-44, sec foreman's assn shipyards 44-45, rec Ch of atonemont (Prot Epis Ch) Morton Pa 46-50, vicar St Alban's ch Newtown Square 50-53, re 53-59, pr in charge Ch of the advent Cape May NJ 61-62, vicar St Philip's chapel New Hope Pa 62-65, re 65; USArmy 17-19; 6461

RHOLL, ARTHUR HELMER, [M], b Fertile Iowa 1893; Red Wing Evang Sem 1915, UColorado MA 17-18, UHalle Germany 22-23; LuthTS Minn 18-20, PTS ThM 21-22, Hartford Sem PhD 23-28; ord Norwegian Luth Ch Dec 20; tchr norse UColorado Boulder 17-18, ss Thief River Falls Minn 20, asst p Brooklyn NY 20-21, ss Worcester Mass 22, p Sioux City Iowa 24-29, p Red Wing Minn 27-29, pres Red Evang Sem 29-32, p Our saviour's ch Muskegon Mich 33-38, p Northwood ND 46-?; 6497

SANIDAD, CALIXTO CAMCAM, [b], b Nawacan Philippine Islands Oct 12 1890; CoeC 1919; PTS 19-20, McCormickTS BD 20-22; ord Pby Chicago Apr 11 22; asso chap Cebu Philippine Islands 22-28, prin and p Bohoh 28-29, dir and p 29-30, ss Cebu 30, asso p Tagbilaran Bahol 31-32, p 32-45; d Tagbilaran Bahol Philippine Islands June 45; 6498*

SCHMUCK, FRANCIS JOHN, [G], b Laredo Tex Mar 30 1893; Mission HouseC 1914-17; PTS 21-22, Mission HouseTS BD 36, San FranciscoTS STM; ord Ref Ch US Classis German Phila Jul 10 17; p Bethlehem ch Glassboro NJ 17-19, p 1st ch Olney Ill 19-21, p St Paul's 5th ch Baltimore Md 22-29, p Trinity ch Los Angeles Calif 29-36, p Bethel evang ch Hollywood 36-43, p Williard evang and ref ch Akron Ohio 43-59, re 59; d Akron Ohio Jan 14 76; 6499*

SMITH, ANGUS CHARLES STEWART, [b], b Beeton Ontario Canada May 14 1894; UToronto 1919; PTS 19-21, KnoxC UToronto 21-22; ord Pbn Ch Canada Pby Maitland Oct 5 22; p Armow Ontario Canada 22-25, home msny Valley River Manitoba 25, p Port Robinson charge (United Ch of Canada) Ontario 26-28, p Oneida 28-31, p Rothsay 31-34, p Wesley-St Andrews 34-40, p Motherwell and Avonbank chs St Mary's 40-43, p Mersea ch Leamington, p Annon 50-55, p Bala charge 55-58, p Kemble 58-63, re 63, ss Uhthoff 63-?, tchr Simcoe County —; d Severn Bridge Ontario Canada Jan 29 77; 6500*

SOLIMENE, MICHAEL SALVATORE, [G], b Bisaccia Italy Mar 18 1893; ColgateU, URochester; RochesterTS BD 16-20, PTS 21-22; ord Bapt Ch Sept 12 19; p City Mission Soc Batavia NY 16-20, p St John's italian bapt ch Trenton NJ 20-27, p Kenosha and Racine Wis 27-45, tchr San Bernardino Calif 46-?; d 68; 6501*

SPOELHOF, CHARLES, [M], b Fairlawn NJ Jan 20 1897; CalvinC Mich 1920; CalvinTS 18-21, PTS ThM 21-22; ord Chr Ref Ch 22; p Oskaloosa Iowa 22-26, p Lodi NJ 26-48, home msny Ontario Canada 48-62, msny em 62—; 6502

SPRATT, DAVID JOHN, [B], b Phila Pa Dec 12 1892; LafayetteC 1919, PrU MA 22; PTS ThB 19-22; ord Pby Phila Apr 3 22; p Watchung ave ch Plainfield NJ 23-37, p 1st ch Cranbury 37-45, dir restoration fund Syn Pennsylvania 45-48, p 1st ch Cedarville NJ 48-58, re 58; 6462

TANTO, JOHN, [G], b Kajdacs Hungary Feb 18 1892; Ref Gymnasium Debrecen 1910; BudapestTS 10-12, UUtrecht 12-13, UBasel 13-14, UUtrecht 17, 18, 19-20, PTS 21-22; ord Hungarian Ref Ch Dec 22 16; p Tiszalucz Hungary 23-27, p Magyaszo 27-?; d; 6503*

THOMSON, JOHN HAROLD, [b], b Sprakers NY Dec 15 1895; RutgersU 1918, UMontpellier France; PTS 19-23; ord Pby Carlisle Oct 23 23; asst p Pine st ch Harrisburg Pa 23-29, p 1st ch Little Falls NY 29-69, p em 69-73; USArmy; d Little Falls NY Dec 27 73; 6504*

WALTER, JAMES ROY, [B], b Saltsburg Pa Mar 2 1894; Grove CityC 1918, PrU MA 20-22; PTS ThB 19-22; lic Pby Blairsville 21; ord Pby Blairsville May 22; student p 1st ch Windber Ohio 19-20, student p Allardt Tenn 20, student p Ref ch Griggstown NJ 21-22, p Union ch Powell Wyo 22-27, p 1st ch Fremont Ohio 27-59, int pastorates Ohio and Mich 59-75; CWooster DD 55; 6463

WALTON, DONALD JAMES, [B], b Hawarden Iowa Jan 30 1896; MorningsideC 1917; PTS ThB 19-22, Biblical Sem NYC STM 28-30; ord Pby New York May 4 22; p DeWitt ref ch NYC NY 22-60, p 1st ch UPCUSA Belvidere NJ 60-67, re 67; USArmy 17-19; MorningsideC DD 42; 6464

WEBB, WILLIAM ANDERSON, [B], b Baltimore Md Jul 7 1895; Grove CityC 1919; PTS ThB 19-22; ord Pby Baltimore Jun 27 22; p Avonmore Pa 22-30, p Olivet ch Harrisburg 30-65; USArmy 18-19; d Clarksville Del Apr 4 74; 6465*

WEFER, WILLIAM FRANCIS, [B], b NYC NY Aug 22 1895; LafayetteC 1917, PrU MA 20-22; PTS ThB 20-22; ord Pby New Brunswick May 28 22; p 1st ch Dayton NJ 22-27, p Good shepherd ch NYC NY 27-37, asst dir adult edn Board Chr Edn Phila Pa 37-39, exec sec Pby Phila 39-60, re 60; USArmy 17-18; BeaverC DD 42; 6466

WENGERT, STANLEY ALLEMAN, [b], b Pine Grove Pa Sept 8 1897; UPennsylvania 1919; PTS 19-20; prin Ellsworth Pa 22-24, supr prin 24-41, asst supt of schools Washington County 41-43, asst dir tchrs edn and certification Washington County 43-?; 6505

WHITE, BONNER DALE, [G], b Chester SC Sept 14 1894; ErskineC 1915; XeniaTS 18-21, PTS 21-22, Biblical Sem 22-23; ord UPCNA Pby Central Illinois Jun 9 21; msny Chichawatni Punjab India 23-31, ss Asso ref pbn ch Ora SC 31-33, ss Glenwood ch Charlotte NC 33-35, p Doraville Ga 35-37, msny Pakistan 37-64, msny and ch exec Covington Va 64-69; YMCA war service 17-18; ErskineC DD 51; d Richmond Va Jul 27 69; 6506*

WHITE, FRANCIS TORBIT, [M], b Blackstock SC May 21 1896; ErskineC 1917; ErskineTS 19-21, PTS ThM 21-22; ord Asso Ref Pbn Ch Pby First Jul 23 22; p 2nd ch Gastonia NC 22-40, p Spartanburg ch Spartanburg SC 41-67; USArmy 17-19; ErskineC DD 57; 6507

WORK, SAMUEL ALVIN, [M], b East Mahoning Twp Pa Jul 30 1877; MonmouthC Ill 1901, MA 13, AlleghenyTS 04, PTS ThM 21-22; ord UPCNA Pby Westmoreland Jun 2 04; ss Fairmount Pa 02-04, msny Egypt 04-29, ss Murrysville Pa 29-30, p 7th ch Pittsburgh 30-42; d Bellevue Pa Jun 16 53; 6508*

1923

BAIRD, RICHARD HAMILTON, [B], b Pyongyang Korea Sept 1 1898; CWooster 1920; PTS ThB 20-23; lic Pby Wooster Sept 22; ord Pby New Brunswick Jun 20 23; msny Korea 23-41, msny Colombia 42-45, p McKenzie Tenn 46, area sec central area Board of Foreign Missions Chicago Ill 47, area sec western area Board of Foreign Missions San Francisco Calif 48-51, field rep Caribbean area 52-55, sec mission and stewardship Calif Synod 56, field rep Board of Foreign Missions Korea 57-60, area sec Board of Foreign Missions San Francisco 61-64, part-time area sec 65-67, manager Berkeley Pbn Msny Homes 69-74, re 74; Davis & ElkinsC DD 58; 6509

BARKER, LINCOLN, [b], b Saint Louis Mo May 21 1899; WestmC Mo 1920, PrU 20-21, WestmC Mo MA 21-22, NYU PhD 45; PTS 20-21; instr WestmC Fulton Mo 21-23, prof phil and psych ArkansasC Batesville Ark 23-34, dean 25-34, dean/prof phil and psych WestmC Salt Lake City Utah 34-41, prof psych and edn MaryvilleC Maryville Tenn 41-60, prof phil YanktonC Yankton SD 60-69, re 69; 6559

BENDER, HAROLD STAUFFER, [M], b Elkhart Ind Jul 19 1897; GoshenC 1918, PrU MA 23; Garrett Biblical Inst BD 22, PTS ThM 21-23, UTübingen G S Green Fellow OT literature 23-24, UHeidelberg 30 ThD 35; ord Mennonite Ch Indiana-Michigan Conference Jul 44; instr HesstonC Hesston Kans 18-20, prof Bible and ch hist and librarian GoshenC Goshen Ind 24-?, dean 31-44, dean and prof ch hist GoshenC Biblical Sem 44-62; d Chicago Ill Sept 21 62; 6560*

BRUINOOGE, JACOB HARRY, [M], b Sheboygan Wis Aug 23 1894; CalvinC 1919; CalvinTS 19-22, PTS 22-23, ThM 24, Southern BaptTS 24-25, ThD 26; ord Chr Ref Ch Classis Muskegon Dec 15 26; p East Muskegon Mich 26-41, p 3rd ch Zeeland 41-60; d Grand Rapids Mich Apr 1 65; 6561*

CAMPBELL, KENNETH, [B], b Seattle Wash Aug 14 1898; UWashington 1920, PrU MA 23; PTS ThB 20-23, UnionTS NYC 28; ord Pby Seattle Jul 3 23; p Black Diamond Wash 23, msny Yunnan China 23-28, Peking 29, Hwaiyuan 29-50, rep Board of Pensions Western Area 50-65; d Seattle Wash Jan 10 75; 6510*

CASSADY, MAYNARD LAMAR, [B], b Greenland WVa May 11 1897; JuniataC 19, PrU MA 23, ColumbiaU 27-29; PTS ThB 20-23, UTübingen Gelston-Winthrop Fellow ch hist 23-24, UBerlin 24; ord Ch of the Brethren Apr 7 18; instr Latin JuniataC Huntingdon Pa 24-25, sec YMCA CWilliam and Mary Williamsburg Va 25-27, exec sec Cornell United Rel Work CornellU Ithaca NY 29-31, asst

prof rel URochester NY 31-47, prof Applied Christianity and dir field work CrozierTS Chester Pa 47-48; d Chester WVa Oct 23 48; 6511*

CHEO, HSIAO CHEN, [b], b Luchowfu Anhwei China Oct 3 1894; UNanking China 1920; PTS 20-22; p United Chr Msny Soc 23-? 6562

CONSER, FOREST OLEN, [B], b Hanover Twp Ohio Aug 10 1895; Mount UnionC 1922, PrU 60-61; PTS ThB 20-23, 60-61; lic Pby North Phila Mar 17 22; ord Pby Phila North Mar 17 23; ss Forestville ch Forest Grove Pa 21-23, msny Board Foreign Missions India 23-60, ss Hillburn NY 61-66, int p 1st ch Hartford Conn 66-67, asst p Jethro meml ch Atlantic City NJ 67-69, min visitation Wilshire ch Los Angeles Calif 69-76, p em 76; USNR WWI, YMCA war service Burma and Assam WWII; 6512

CROSSLAND, EDGAR, [M], b Halifax Yorkshire England Feb 14 1878; BowdoinC 1910; BangorTS BD 05-08, HarvardUDS STB 10-11, AndoverTS STB 10-11, BostonU Sch of Rel Edn MRE 21, PTS ThM 22-23; ord Congl Ch Jun 4 08; p Dexter Maine 08, p South Acton Mass 11-14, p 1st pbn ch Barre Vt 14-19, p St Paul's ch Boston Mass 19-22, p Woodstock pbn ch NYC NY 23-38, p Horne st-woodstock ch 38-41; d NYC NY Jun 12 41; 6563*

CUMMING, BRUCE ALEXANDER, [B], b Baltimore Md Jul 23 1899; Kentucky WesleyanC 1917, PrU MA 24; UnionTS Va 20-22, PTS ThB 22-23, ThM 23-24, UnionTS Va ThD 45-50; ord PCUS Pby Potomac Mar 5 25; tchr Ky and La 17-18, tchr Mid-Pacific Inst Honolulu Hawaii 18-20, ss Calvary ch Baltimore Md 24-25, p 25-27, msny Mokpo Korea 27-38, ss Seffner Fla 38-40, ss 1st ch Bartow 40-44, p 1st ch Homestead 44-47, p Riviera ch South Miami 44-50, msny Kwangju Korea 50-58, prof Pbn Sch Chr Edn Richmond Va 58-67, ss Laburnum ch 66-68, visitation p Winter Park ch Winter Park Fla 69—; re 67; chap US Army 50-53; Ky WesleyanC DD 59; 6513

CURRY, CONRAD KREIDER, [b], b Swatara Station Pa Jan 18 1896; Lebanon ValleyC 1916; PTS 20-21; ord United Brethren Ch Sept 28 28; tchr Hummelstown Pa 22-29, p Brunnerville 22-23, p Liekdale 23-29; d Swatara Station Pa Dec 10 29; 6564*

DAROCZY, ALEXANDER, [M], b Puspok Ladany Hungary Oct 28 1899; Ref Gymnasium Debrecen Hungary 1910-18, UPittsburgh 33-35; UDebrecen Faculty Theol 18-22, PTS ThM 22-23; lic Ref Ch Hungary Aug 29 22; ord Ref Ch Hungary Transtibiscan District Sept 12 24; p Free Magyar Ref Ch NYC NY 23-27, p McKeesport 27-35, p Carteret NJ 35-57, p-dir Hungarian Ref Home for Children and the Aged Ligonier Pa 57-70, re 70, ss Warrenville Mission Congregation Conn 70-77; arch dean Free Magyar Ref Ch USA 38-45; 6565

DAVIS, HAROLD EDGAR, [BM], b Zion Grove Pa Nov 5 1895; AlbrightC 1919; Biblical Sem NYC 19-22, PTS ThB and ThM 22-23, lic United Evang Ch Central Pennsylvania Conference Mar 6 15; ord United Evang Ch Central Pennsylvania Conference Mar 3 22; msny Siangtan Hunan China 23-27, p South Amenia and 1st pbn chs Wassaic NY 28-32, p 1st ch Ramsey NJ 32-41, p 1st ch Washington NJ 41-61, p em 61—; 6514

DAWSON, FREDERICK HAROLD, [b], b Caldwell Kans Dec 21 1895; ParkC Mo 1920; PTS 20-22; ord Pby Wichita May 21 23; msny Iloilo Philippines 24-25, msny Tacloban Leyte 26-29, msny Catbalogan Samar 29-31, p 1st ch Canadian Tex 31-36, p 1st ch Belleville Kans 36-40, field rep Board Nat Missions Syn Kansas 40-50, p/dir Riley County larger parish 50-58, p Winnebago Nebr 58-61, re 61, int p chs in NMex, Kans, Ariz, Ark and Okla 61—; USArmy 18-19; 6566

DERBYSHIRE, GEORGE MCDONALD, [B], b Paterson NJ May 16 1895; CoeC 1919, UIowa MA 19-20; PTS ThB 20-23, Berkeley BaptDS STM 32; ord Bapt Ch Dec 30 19; p Pella Iowa 23-26, p University ch Des Moines 26-29, p 1st ch Berkeley Calif 29-39, p 1st ch Oakland 39-54, p 1st ch Palo Alto 54-62; Berkeley BaptDS DD 34; d Walnut Creek Calif Sept 9 67; 6515*

DJANG, FANG, [b], b Nanking China Dec 16 1894; UNanking China 1918; PTS 20-22; tchr and p China 18-20, sec Nat Chr Council 24-28, prin Chr Middle Sch Nanking 28-?; 6567

DRUCKENMILLER, FRED WILSON, [BM], b Pine Grove Pa Dec 21 1896; AlbrightC 1919; Biblical Sem 19-21, PTS ThB 21-23, ThM 23-25; ord Pby New Brunswick Jun 10 23; p Mt Airy NJ 23-24, p Englishtown 24-28, p Connecticut Farms ch Union 28-62; d Cannes France May 28 69; 6516*

DUDLEY, WILLIAM EWART, [BM], b Quarry Bank England Jan 9 1892; HuronC 1919; Biblical Sem 20-22, PTS ThB ThM 22-23, Pacific Sch of Rel MA 27-28; ord Congl Ch May 6 24; p Plainview Nebr 24-27, chap Calvary ch Oakland Calif 28-29, p Castana Iowa 29-31, p Blencoe 31-35, p 1st ch Britt 35-38, p Dodge meml ch Council Bluffs 38-45, p Brooklyn village community ch Cleveland Ohio 46-49, p Granby Mass 50-55, p Wheatland ch Pittsford Mich 56-60; d Hillsdale Mich Apr 14 60; 6517*

DYKHUIZEN, PETER GEORGE, [BM], b Lafayette Ind Mar 21 1893; UMichigan 1920, PrU MA 24, CalvinTS 20-22, PTS ThB 22-23 ThM 23-24; ord UPCNA Pby Cedar Rapids Nov 4 24; p 1st ch Cedar Rapids Iowa 24-27, p 1st ch Cincinnati Ohio 27-34, p Roney's Point WVa 34-43, p College Springs Iowa 43-45, supt of missions Iowa Syn 45-53, p Knox ch Des Moines 53-60, asst p Fletcher Hills ch El Cajon Calif 60-67; d Rock Springs Wyo Jul 8 67; 6518*

ECHLIN, ROY D, [M], b St Thomas Ontario Canada Nov 10 1873; McMasterU Ontario 1901, theol dept 01-02; UChicagoDS BD 02-03, PTS ThM 22-23; ord Bapt Ch Sept 28 03; p Washington Iowa 03-05, p Pbn ch Sanborn 05-07, p Knox ch Sioux City 07-13, pres Buena VistaC Storm Lake 13-17, p Rolfe 17-19, p Perry 19-22, p Cedar Falls 23-27, p Nevada 27-28; ParsonsC DD 14; d Nevada Iowa Oct 29 28; 6568*

EDWARDS, ALBERT GALLATIN, [B], b St Louis Mo Jun 21 1894; YaleU 1915; PTS 15-17, ThB 22-23, WestmTS 30-31; ord Pby St Louis Oct 23 23; tchr American High Sch Teheran Iran 19-22, msny Iraq 23-40, msny Brazil 40-47, msny Tripoli Lebanon 47-51; YMCA war service 17-19; d St Louis Mo Jun 24 52; 6519*

EMURA, KANICHI, [M], b Miyoshimachi Hiroshimaken Japan Oct 10 1890; WasedaU Japan 1908-10; TokyoTS Japan 10-14, San FranciscoTS 22, PTS ThM 22-23; ord Japanese Chr Ch (Pbn) Jun 5 17; p Tokyo Japan 13-14, p Nagoya 14-16, editor Gospel News 16-21, p Japanese Pbn ch Seattle Wash 23-26, prof TokyoTS and lectr NipponTS Japan 26-29, p Japanese Chr ch Yamaguchi 31-?; 6569

EUWEMA, JOHANN RALPH, [M], b Chicago Ill Jun 9 1895; CalvinC 1919; CalvinTS 19-22, PTS ThM 22-23, UChicagoDS 26-27; ord Ref Ch Am Classis Dakota Oct 23 23; p Sandham meml ch Monroe SD 23-26, p 1st ch Alton Iowa 27-34, p 1st ch Grand Haven Mich 34-46, p 1st ch Cedar Grove Wis 46-50, financial sec CentralC Pella Iowa 50-51, p Faith ch Norwalk Calif 51-59, p Bethel ch Brantford Ontario Canada 59-65, re 65; 6570

FJELDSTAD, OLIVER GERHARD, [M], b Granite Falls Minn Apr 11 1896; St OlafC 1918; LutherTS 19-22, PTS ThM 22-23; ord Norwegian Luth Ch Sept 4 22; asso p Zion ch Brooklyn NY 22-26, p St Timothy ch Chicago Ill 26-41, p Decorah Iowa 41-45; USArmy; d Decorah Iowa May 12 45; 6571*

FOWLE, JAMES LUTHER, [M], b Washington NC Oct 14 1897; DavidsonC 1918, Johns HopkinsU 18; UnionTS Va BD 18-21, PTS ThM 22-23; ord PCUS Pby St Louis Oct 14 23; p Central ch St Louis Mo 23-29, p 1st ch Chattanooga Tenn 29-67, re 67; WestmC DD 28, DavidsonC DD 28, UChattanooga LLD 42, KingC LittD 49; 6572

FULLER, GRAHAM WELLESLEY, [M], b Ft Collins Colo Jul 22 1883; Colorado AgriculturalC 1903, WhitworthC 09-10, SorbonneU 28-29; McCormickTS BD 10-14, PTS ThM 22-23; ord Pby Boulder Nov 6 14; msny Bangkok Thailand 15-52, re 52; d Lakeland Fla Oct 4 71; 6573*

GEIGER, LINWOOD TOWNSEND, [b], b Pottstown Pa Apr 8 1898; JuniataC 1920, ColumbiaU 24-25; PTS 20-23, UnionTS NYC STB 25; ord Pby Niagara Jun 6 25; tchr Pottstown Pa 23-24, p Mattituck NY 24-25, sec YMCA Niagara Falls NY 25-27, field sec League of Nations Assn Boston Mass 27-28, p Mt Calvary ch Phila Pa 28-45; d Feb 25 45; 6574*

GOSHORN, CHALMERS HOLMES, [B], b McNeal Pa Aug 3 1893; CWooster 1920; PTS ThB 20-23; ord Pby Huntingdon Jun 7 23; p Newton-Hamilton-Mapleton chs Pa 23-30, p Osceola Mills 30-45, p 1st ch Lonaconing Md 45-58, p 1st ch Grafton WVa 58-62, supply p McCoole Md 62-63, supply p 1st ch Barton 64-66, supply p Brookneal Va 66-67, re 67; USArmy 17-19; 6520

GRAF, CHARLES EARL, [BM], b Salem County NJ Jun 6 1897; Washington & JeffersonC 1919, UPennsylvania 19-20, PrU MA 22-23; PTS ThB 20-23, ThM 23-24; ord Pby West Jersey Jun 21 23; p Faggs Manor ch Cochranville Pa 23-27, p 2nd ch Chester 27-46, p 1st ch Renovo 46-62, re 62, int p Plainfield NJ 64-65; 6521

HAY, FRED JAY, [M], b Liberty Hill SC Sept 4 1892; DavidsonC 1914; ColumbiaTS BD 16-19, PTS ThM 22-23; ord PCUS Pby Kings Mountain Aug 10 19; p Kings Mountain NC 19-22, p Dillon SC 23-59, re 59, p em 59-73; KingC Tenn DD 38; d 73; 6575*

HOFFMAN, HARMON LESLIE, [B], b Cottage Grove Tenn Mar 9 1893; TrinityC NC 1919; PTS ThB 20-23; lic Meth Episc Ch of South Durham NC Dec 1 16; p Raspeburg Ms 23-24, p Evergreen Ala 24-25, p Luray Va 26-27, p Lovingston 30-?, prof psych ErskineC Due West SC 48-?, re; 6522

HUBBARD, JOHN BOYCE, [B], b Winnetka Ill Jul 27 1897; UMichigan 1920; PTS ThB, ThM 20-23; ord Pby Detroit May 14 23, ord Prot Episc Ch Jun 9 29; p 1st ch Iron River Mich 23-24, p 1st ch Escanaba 24-28, asst rec St Luke's Prot Episc ch Evanston Ill 28-31, rec St Mary's ch Park Ridge 31-43, chairman dept chr edn Diocese Chicago 43-?, res Park Ridge, grand chap Grand Lodge of Masonry Ill 46-47; d Apr 6 57; 6523*

JOHNSON, WILLIAM DAVID, [BM], b Dubuque Iowa Oct 31 1895; UDubuque 1920; PTS ThB, ThM 20-23; ord Pby St Louis Aug 2 22; p Riggs meml ch Dallas Tex 23-26, p 1st ch Oskaloosa Iowa 26-29, p Carondelet ch St Louis Mo 29-40, p 2nd ch Portsmouth Ohio 40-45, asst p 1st ch Hollywood Calif 45-56, asst p 1st ch Santa Monica 56-61, re 61, chap guest and convalescent homes Inglewood 74; UDubuque DD 40; 6524

JOLDERSMA, JACOB HENRY, [BM], b Muskegon Mich Feb 25 1893; CalvinC 1920, PrU MA 25; CalvinTS 20-22, PTS ThB 22-23, ThM 23-25; ord Ref Ch Am Classis Rochester Jul 2 25; p Sodus NY 25-30, p West Sayville 30-58, ss Livingston meml ch Linlithgo NY 58-67; d Feb 74; 6525*

JOWE, FRANK KNOX, [B], b Paotingfu Hopei China Nov 14 1894; YenchingU 1917, PrU MA 23, ColumbiaU MA 22; Biblical Sem 19-21, PTS ThB 21-23; evang China 17-19, evang and p Peiping 24-28, field sec Am Bible Soc 28-?; 6526

KEY, RALPH WILLIAM, [BM], b Butler Pa Sept 30 1896; ThielC 1918, PrU MA 26-27, NYU 35-36; Biblical Sem 19-22, PTS ThB and ThM 22-23, Biblical Sem ThD 32-34; ord Pby Monmouth May 27; msny Punjab India 23-26, p Pierce meml ch Farmingdale NJ 26-28, p 1st ch Garfield 28-32, p Harlem-New York ch NYC NY 32-42, p Rutgers ch 42-48, p 1st ch Bridgeport Conn 48-58, prof Biblical Sem NYC NY 58-65, re 65; 6527

KLAUSER, BENJAMIN, [B], b Eperjes Hungary Nov 21 1895; UDubuque 1920; DubuqueTS 20-22, PTS ThB 22-23; lic Pby Dubuque Apr 14 21; ord Pby Dubuque Apr 15 24; p 1st ch Nichols NY 24-36, p 1st ch Marathon 36-43, p 1st ch Holley 43-50, p 1st ch Big Flats 50-60, re 60; 6528

KREBS, LUCAS THEOPHILUS, [b], b Bay Mo Apr 15 1891; UDubuque 1922; PTS 22-23; ord Pby Dubuque Apr 12 21; p Federated ch Lansing Iowa 24, p 3rd ch Dubuque 25-35, p Cotebrilliant ch St Louis Mo 35-41, p Westm ch Sparta Ill 41-47, p Nashville 47-49, p 1st ch Liberal Kans 49-59, re 59, visiting p Grace ch Wichita 63-68, p em 68—; USArmy 17-18; d Jul 14 77; 6576*

KREBS, PAUL SAMUEL, [M], b Campbell Nebr Nov 13 1894; UDubuque 1920; DubuqueTS BRE 19-22, PTS ThM 22-23; ord Pby Dubuque Apr 19 22; p Waukon Iowa 23-29, p 12th st ch Alton Ill 29-58, re 58; UDubuque DD 41; 6577

KULIK, JAN, [b], b Hadslavice Czechoslovakia Sept 3 1898; Valasske Mezerici Gymnazium 1911-19; John HusTS Czechoslovakia 19-22, PTS 22-23; ord Evang Ch of Czech Brethren Dec 13 25; vicar Nebuzelich Czechoslovakia 26, p 27-? 6578

KUNKEL, WALTER LEWIS, [G], b Hanover Ind Oct 18 1885; HanoverC 1907; McCormickTS 08-11, PTS 22-23; ord Pby New Albany Apr 19 11; p Camp Creek ch McComb Ill 12-14, ss Shawneetown 15-16, ss 2nd ch Danville 17-20, ss Rushville Ind 21-22, business Cincinnati Ohio 23-31; d Cincinnati Ohio Feb 8 31; 6579*

LAKE, LEO CLARENCE, [M], b Sharon Kans Sept 7 1886; ColoradoC 1908; McCormickTS 12-15, PTS ThM 22-23; ord Pby Chicago May 3 15; tchr Turkey, p Chalmers Ind 13-16, msny Japan 16-41, ss Mesa ch Pueblo Colo 42-47, ss 1st ch Lamar 47-48, p Kirkwood meml ch Penrose 48-51, p Westm ch Colorado Springs 51-53, re 53; ColoradoC DD 37; d Duarte Calif Sept 19 65; 6580*

LEBER, CHARLES TUDOR, [B], b Baltimore Md Nov 11 1898; Johns HopkinsU 1920; PTS ThB 20-23; ord Pby Baltimore Mar 4 23; p Westm ch Trenton NJ 23-24, p Forest Park ch Baltimore Md 24-28, p Green Ridge ch Scranton Pa 28-36, gen sec Board of Foreign Missions 36-59; Washington and JeffersonC DD 36, Missouri ValleyC LittD 53; d Sao Paulo Brazil Jul 30 59; 6529*

LEE, GEORGE KIM, [B], b Canton China Jan 1891; OccidentalC 1919; PTS ThB 19-20, ThM 21-23; ord Pby New Brunswick Apr 23 23; tchr ch hist Union TheolC Canton China 23-25, p Wong Sar ch Canton 25-27, district supt Canton 27-29, tchr government sch Peking 29-30, newspaper work San Francisco Calif 30-31, p Holt chinese pbn ch Portland Oreg 31-33, p China 34-?, p Chun ShanC Canton 37-?; d; 6530*

LEE, SYUNG-WHEE, [M], b Long Churu Korea Feb 19 1888; Union ChrC Korea 1913; San FranciscoTS BD 19-22, PTS ThM 22-23; lic Pby Benicia Apr 24 22; ord Pbn Ch Korea Pby Pyeng Yang Oct 11 25; tchr Soong Sill Academy Korea 13-22, tchr bible Soong SillC 24-28, p West Gate ch Pyeng Yang 25-29, prof Pyeng YangTS and tchr astronomy Union ChrC 29-? 6581

LITTLE, HENRY, Jr, [B], b Mishawaka Ind Sept 4 1896; AmherstC 1920, PrU 21-22, MA 23; PTS 20-21, ThB 23; ord Pby Ozark Dec 27 22; sec Young People's Work Board Nat Missions NYC NY 23-26, ss Northminster ch 26-28, p Kirkwood Mo 28-37, p Tyler Place ch St Louis 37-38, sec central area Board Foreign Missions Chicago Ill 38-45, dir central region Restoration Fund 45-47, field rep Manila Philippines 48-51, sec central area Chicago Ill 51-55, commission rep COEMAR Hong Kong 55-56, field rep Manila Philippines 56-58, regional sec East Asia/asst gen sec COEMAR NYC NY 59-66, re 66, asst to p South Salem NY 67-70, co dir Gilmor Sloane House Stony Point 71-73; 6531

LIVESAY, JOSEPH BUNGER, [BM], b Green Briar WVa Feb 15 1896; Washington & LeeU 1919, PrU MA 21-23; PTS ThB 20-23, ThM 30-31; ord Pby New Brunswick Apr 23 23; msny Korea 23-40, msny Pbn Mission/dir Chr Student Center Philippines 41-45, p Pbn ch of the Moriches Center Moriches Long Island NY 46-61, re 61; 6532

LOEHLIN, CLINTON HERBERT, [B], b Brooklyn NY May 14 1897; UMinnesota 1920, PrU MA 21-23, 29-30; PTS ThB 20-23, 29-30, HartfordTS 38-39, PhD 55-56; ord Pby St Paul Jun 1 23; msny Punjab Mission India 23-59, fraternal worker Punjab Mission/vice prin Baring ChrC 59-68, re 68; USMC 18-19, British Army YMCA Burma 43-45; 6533

LOUW, ANDRIES ADRIAN, [M], b Morgenster Great Zimbabwe Southern Rhodesia Jul 6 1895; UStellenbosch South Africa 1916; StellenboschTS South Africa 18-21, PTS ThM 22-23; ord Dutch Ref Ch South Africa Jul 2 22; asst p Bloemfontein North Orange Free State South Africa 22, msny Morgenster Great Zimbabwe South Rhodesia 24-42, msny Pamushana Fort Victoria 42-47, p White River East Transvaal 47-59, re 59; UStellenbosch South Africa LittD 48; 6582

LYNN, JOHN K, [BM], b Milton Pa May 13 1893; CWooster 1920; LaneTS 20-21, McCormickTS 21, PTS ThB 21-23, ThM 24-25; ord Pby Washington City Jun 13 23; p Riverdale Md 23-24, p Bridesburg ch Phila Pa 24-44, msny Pby Phila 44-46, asst p Mt Airy ch Phila 46-47, p Roslyn 47-52, p Greenwich st ch Phila 52-57, p J Chambers chapel Phila 57-60, asst p Ambler 60-64; d Ambler Pa Dec 23 64; 6534*

LYON, QUINTER MARCELLUS, [B], b Washington DC Jun 10 1898; George WashingtonU 1920, PrU MA 23, Ohio StateU PhD 30-33; PTS ThB 20-23; ord Brethren Ch Apr 25 18; organist Washington DC 14-20, organist PTS Princeton NJ 21-23, p Terra Alta WVa 23, editor-in-chief Brethren Ch Schs Publications Ashland Ohio 23-30, instr phil Ohio StateU Columbus Ohio 30-34, acting prof phil and government MacMurrayC Jacksonville Ill 34-35, prof phil and government Minot StateC Minot ND 35-47, min music Vincent meth ch 36-46, chairman social studies division Minot StateC 38-47, dean senior college 45-47, prof/chair phil dept UMississippi Oxford Miss 46-63, min music Oxford-University meth ch 47-63, prof em UMississippi 63—, Fulbright visiting prof/lectr UPanama et al 59-60, prof/chairman phil dept Chico StateC Chico Calif 63-68, re 68, prof em 68—; 6535

MACINNES, DAVID SUTHERLAND, [B], b Hallock Minn Aug 5 1898; SyracuseU 1920, PrU MA 22; PTS ThB 20-23; ord Pby Syracuse Aug 10 23; p 1st ch Marcellus NY 23-30, p 1st ch Delhi 30-34, p Lafayette ave ch Buffalo 34-50, exec Syn New York Syracuse 50-62, re 62, asst p Ithaca Ny 62-67; 6536

MARTIN, DAVID PAULIN, [B], b Los Gatos Calif Sept 1 1893; AlbanyC 1920; San FranciscoTS 20-21, PTS ThB 21-23; ord Pby Southern Oregon Aug 8 23; msny Yamaguchi Japan 24-41, msny Philippine Islands 41-58, re 61; d Duarte Calif Oct 4 73; 6537*

MCCONAUGHY, NATHANIEL UPHAM, [B], b Phila Pa Nov 21 1894; BowdoinC 1917; PTS ThB 20-23; ord Pby Newark May 2 23; p Stambaugh Mich 23-27, p 1st ch Iron Mountain 27-53, gen presbyter Steuben-Elmira and Binghamton NY 53-59; USArmy; AlmaC DD 50; d Knoxville Tenn Sept 8 59; 6538*

MCCONNELEE, EARL COLLINS, [M], b Delancy NY Feb 25 1895; MuskingumC 1918; XeniaTS Ohio 19-22, PTS ThM 22-23; lic Pby Phila Apr 23; ord UPCNA Apr 23; msny Sialkot Punjab India 23-29, home missions Antrim Ohio 29-30, ss Victor Colo 30-32, ss La Jara 32-37, ss Monmouth Calif 37-43, ss Socorro NMex 43-47, p Saint Anthony Idaho 47-52, p Moran Kans 52-59, p Stockton Mo 59-65; USArmy 18-19; 6583

MCKEEVER, DAVID BARBER, [b], b Easton Pa Nov 18 1896; LafayetteC 1920, ColumbiaU Teacher'sC MA 34-37; PTS 20-21; tchr Newburgh NY 22-30, vice prin 30-42, prin high sch Newburgh NY 42-66; d Newburgh NY Apr 27 74; 6584*

MCPEEK, CHARLES EMERSON, [b], b Moundsville WVa Oct 6 1886; UVirginia MD 1900-05; PTS 22-23; physician Chicago Ill 05-20, physician NYC NY 21-26; d NYC NY Dec 29 26; 6585*

MEEK, THEODORE CHARLES, [B], b Laurens NY Jan 22 1896; PrU 1918; PTS ThB 20-23; ord Pby New Brunswick May 26 23; asst p South 3rd st ch Brooklyn NY 23-24, asst p Collingwood ave ch Toledo Ohio 24-25, p Mahoning ch Danville Pa 25-30, p Bethany ch Lancaster 30-37, p Mt Airy ch Phila Pa 37-61; d Toledo Ohio Aug 28 63; 6539*

MOORE, LEOPOLD PAUL, Jr, [B], b Phila Pa Jul 17 1898; UrsinusC 1920; PTS ThB 20-23; ord Pby Phila Apr 17 23; msny Metet West Africa 24-25, Edea 25-26, Sakbayeme 26-33, Cameroun 33-66; d Cape May NJ May 19 72; 6540*

MYERS, LEROY, [B], b Benwood WVa Nov 15 1891; Washington and JeffersonC 1920; PTS ThB 21-23; ord Pby Mahoning Oct 2 23; p Struthers Ohio 24-25, p Central ch Cannonsburg Pa 27-30, p Hewitts ch Rice's Landing 31-43, p Fairchance 43-59, re 59; d Waynesburg Pa Nov 8 70; 6541*

NICKELL, WILLIAM PAUL, [M], b Gap Mills WVa Jul 22 1897; Emory and HenryC 1917; UnionTS Va BD 17-20, PTS ThM 22-23; ord Pby Albemarle Sept 22 20; asst p Howard meml ch Tarboro NC 20-22, p Alderson WVa 23-28, p Thompson valley and Liberty hill chs Tazewell Va 28-38, p Anchor of hope ch Max Meadows 38-43, ss Galena 38, p Waxhaw NC 43-49; d Waxhaw NC Aug 6 49; 6586*

OSBORNE, CLIFFORD PIERSON, [B], b Chester NJ Mar 2 1896; RutgersU 1917, UChicago PhD 29-31; PTS ThB ThM 19-23; ord Pby Morris and Orange Jun 19 23; instr, prof LincolnU Pa 23-26, 27-29, instr phil UChicago 32-37, asst prof phil UKansas 37-38, asso prof phil 38-41, prof phil 41-66, chairman dept phil 46-61, prof em 66—; USArmy 17-19; 6542

PARK, JULIAN, [BM], b San Francisco Calif Jun 22 1895; Baldwin WallaceC 1918; PrU MA 19-23; PTS ThB 19-22, ThM 22-23; ord Pby Lackawanna Oct 23; p Uniondale and Forest City Pa 23-25, p Gibson meml ch Martinsburg 25-37, p Duncansville 25-66, agent and manager Equitable Life Assurance Pittsburgh 37-69; 6543

PIERCE, WALTER WESTON, [B], b Ponca City Okla Sept 28 1895; ParkC 1920; PTS ThB 20-23; ord Pby Chicago Oct 6 25; West Edgewater Mission Chicago Ill 25-26, p Merrill Wis 26-27, asst p 1st ch Passaic NJ 28-29, chap USN 29-45, re 45; d; 6544*

PRINS, TUNIS WAYENBURG, [b], b Sioux Center Iowa Aug 7 1895; HopeC 1920, UMichigan MA 38; PTS 20-21, New BrunswickTS 21-23, RutgersU BD 25; lic Ref Ch Am Classis New Brunswick 23; ord Classis Monmouth Jun 6 23; p Rockaway ch Whitehouse Station NJ 23-26, p Herkimer NY 27-37, prof CentralC Iowa 37-49; d Iowa City Iowa Jun 12 49; 6587*

PURDY, JASON G, [b], b Sardinia Ohio Mar 18 1897; MaryvilleC Tenn 1919, PrU MA 23; PTS 22-23; ord Pby Portsmouth May 28 23; msny Chung Ju Korea 23-26; d Seoul Korea May 14 26; 6588*

REED, GLENN PATTERSON, [B], b Allegheny County Pa Jan 8 1899; WestmC Pa 1920, PrU MA 21-23; PTS ThB 20-23; ord UPCNA Pby Chartiers Jul 10 23; msny Board Foreign Missions Sudan 23-38, sec Phila Pa 38-54, field rep Asmara Eritrea 54-58, commission rep UPCUSA Commn on Ecumenical Mission and Relations Ethiopia 58-69, re 69, asst min vis 1st ch Bethlehem Pa 69—; WestmC Pa DD 39; 6545

RIDER, PAUL LANTERMAN, [BM], b Hamilton Mont Dec 3 1896; OccidentalC 1920, PrU MA 23, UChicago 32-33; PTS 20-21, San FranciscoTS 21-22, PTS ThB 22-23, W H Green Fellow biblical theol ThM 23-24; ord Pby Westchester Jun 17 24; p Onondaga Hill NY 25-28, p Elmhurst Pa 28-30, p South ch Rochester NY 30-32, tchr Onondaga County NY 33-38, tchr Long Beach Calif 38-41, defense work 41-42, tchr Bakersfield 42-43, business Wilmington 43-45, tchr Los Angeles City and County 45-57, 59-61, free lance writer 61—, dir Mature Poets Workshop Berkeley 76-77, released from the ministry Jan 15 77; 6546

RIESTER, GEORGE JULIUS, [B], b St Louis Mo Jan 9 1896; ParkC 1920, PrU MA 23; PTS ThB 20-23; ord Pby West Jersey Jun 22 23; p 1st ch Woodbury Heights NJ 23-25, p 1st ch Port Jefferson NY 25-37, p Waverly ch Baltimore Md 37-57; US Army 18; d Baltimore Md Dec 6 57; 6547*

RIGGS, WILFRID PAUL, [B], b Streator Ill Dec 5 1893; RutgersU 1943; PTS 20-23; lic Pby Phila May 1 22; ord Pby Chester Jun 23; p New London ch Chester Pa 22-25, p Havre de Grace Md 26-28, p Crisp meml ch Baltimore 29-30, p 2nd ch Pottsville Pa 31-35, p Park ch Newark NJ 36-40, business Newark and Montclair 42-48, p Bridgewater congl chr ch Bridgewater Vt 48-51, p Willsboro ch and Wadhams united congl ch at Willsboro and Wadhams NY 51-58, re 58; USArmy 18-20; 6548

ROBB, JOSEPH WALLACE, [B], b MacDonald Pa Dec 19 1892; Washington and JeffersonC 1917; PTS ThB 19-23; ord Pby Cumberland Mountain Apr 23 24; ss Lancing Tenn 24-27, p missions projects Pby Cumberland Mountain 27-28, p larger parish Morgan County 29-42, evang 42-46, p Federated south salem ch Columbus Ohio 46-51, p West 2nd ave ch Columbus 51-52; USArmy; d Columbus Ohio Apr 14 52; 6549*

ROBERTS, EDWARD HOWELL, [BM], b Middle Granville NY Aug 1 1895; UWisconsin 1919, MA 19-20; PTS ThB ThM 20-23, UCalifornia Berkeley and USouthern California Gelston-Winthrop Fellow apologetics 25-26; ord Pby Madison Jun 14 23; asst p 1st ch New Rochelle NY 23, edn work Los Angeles Calif 26-30, instr systematic theol PTS 30-37, registrar 32-37, sec of the faculty 32-54, asso prof homiletics 37-53, prof 53-54, dean of students 37-45, dean 45-54; Grove CityC DD 39, WaynesburgC DD 39; d Princeton NJ Dec 13 54; 6550*

ROSS, JOHN ALLEN, [b], b Belfast Northern Ireland May 3 1889; Queen'sU Belfast Northern Ireland 1920; PTS 20-21, Assembly'sC Northern Ireland 21-23; ord Pbn Ch Ireland Pby Ahoghill Dec 13 28; p Churchtown Northern Ireland 29-32, p Dungiven 32-?; 6589

ROWE, HARRY FLEMING, [M], b Salem Pa Jul 12 1869; Grove CityC 94; DrewTS BD 94-97, PTS ThM 1922-23; ord ME Ch China 00; p Liberty st ch Rome NY 1897-98, msny Wuhu China 98-1900, asst p Nanchang 00-01, district supt Wuhu 00-04, dean Fowler Sch of Theology Nanking dist 04-09, acting pres William NastC Kiukiang 09-11, prof ch hist NankingTS 11-, acting pres 18-20, pres 20-30, p McCloud Calif 30-36, re 37; Grove CityC DD 16; d; 6590*

SAYERS, JOSEPH CLARK, [b], b Catskill NY Sept 16 1897; SyracuseU 1929; PTS 20-23; ord Pby Columbia May 17 23; YMCA sec, p Croton Falls NY 24-28, p 1st ch East Syracuse 29-46, p Dutton meml ch Ft Pierce Fla 51-65; d Clearwater Fla May 5 73; 6591*

SELLMAN, RAY APPLETON, [b], b South Lyon Mich Jul 20 1889; UMichigan 1913; PTS 20-21; lic ME Ch 14; p Wesleyan ch Grand Rapids Mich 14-20; d Princeton NJ Mar 13 21; 6592*

SEYMOUR, OTTO CLEVELAND, [B], b Daniphan Mo Jun 22 1891; UTulsa 1920, PrU MA 23; PTS ThB 20-23, UEdinburgh Gelston-Winthrop Fellow systematic theol 24-25; ord Pby Tulsa Sept 23; p 1st ch Tahlequah Okla 23-32, p 1st ch Joplin Mo 32-60, p em 61-71; US Army 17-18; Missouri ValleyC DD, WestmC Mo DD; d Joplin Mo Jan 1871; 6551*

SHOFFSTALL, ELVIN HAUPT, [B], b Lancaster Pa Aug 13 1897; Franklin and MarshallC 1920, LafayetteC MA 25-26; PTS ThB 20-23, National BibleC ThD 37-38; ord Pby Pembina Dec 3 23; home msny Sarles, Calvin and Hannah ND 23-25, p Old stone ch Merrittstown Pa 26-33, p St Paul's Kenilworth ch Washington DC 37-40, dir Veterans Affairs Lancaster Pa 45-?; chap Civilian Conservation Corps Va and Pa 33-37; chap USArmy 41-45; UMinnesota DD 38; d Lancaster Pa May 25 67; 6552*

SMITH, ALVIN WOODROW, [b], b Winchester Kans Oct 28 1894; GenevaC 1916; Ref PbnTS 16-19, PTS 22-23; ord Ref Pbn Ch North Am Pby Kansas Jul 10 19; msny Cyprus 19-22, ss Stafford Kans 23-24, p Barnet Vt 26-37, p Rose Point Pa 37-42, p Orlando Fla 47-55, p Oakdale Ill 55-61, p Mars Pa 62-71, re 71; GenevaC DD 51; 6593

TALBOTT, GEORGE HAROLD, [BM], b Marengo Iowa Feb 8 1894; PrU 1922; PTS ThB, ThM 19-23; ord Pby Kansas City Jun 20 21; p Cliveden ch Germantown Pa 21-23, p 1st ch Passaic NJ 23-69, p em 69-76, prof chr ethics and polity BloomfieldTS NJ; USArmy 17-19; Missouri ValleyC DD 30; d Passaic NJ May 3 76; 6553*

THWING, JOHN BURTON, [B], b Galesburg Ill Jan 10 1897; ValparaisoU 1920; PTS ThB 20-23, ThM 26-27, Eastern BaptTS ThD 27-31; ord Pby Chicago Aug 20 24; p Clement ch Chicago Ill 23-25, p Calvary ch Braddock Pa 25-27, ss Dauphin 27-29, p Beacon ch Phila 29-35; res Oakland City Ind; d; 6554*

TRUITT, JOHN GALLOWAY, [B], b Rockingham County NC Jun 15 1891; ElonC 1914, MA 17, UNorth Carolina 55; PTS ThB 20-23; ord Chr Ch Southern Convention North Carolina Conference Nov 23 16; p Mt Hermon ch Wake County NC 14-15, p Antioch ch Chatham County 14-15, p Pleasant Grove ch New Ferry Va 15-20, p Providence ch Graham NC 15-17, p Ingram Va 17-20, p 1st ch Norfolk 23-28, p 1st ch Dayton Ohio 28-33, p Suffolk Va 33-49, supt Elon Home for Children Elon College NC 49-60, p Monticello united ch Brown Summit 61-64; ElonC DD 40; 6555

VAN LUNEN, HERMAN, [M], b Friesland Kolburn Netherlands Aug 12 1893; CalvinC 1920; CalvinTS 19-22, PTS 22-23, ThM 28, HarvardUDS; ord Congl Ch Sept 26 30; p Congl ch Ballard Vale Mass 27-29, p North Chelmsford 30-42, res Ann Arbor Mich, p 1st ch Jersey

City NJ 46-49, p Dutch Ref Ch Ottawa Ontario Canada 50-51; chap Royal Dutch Navy 42-45; d 60; 6594*

VENDER, MELVIN ROBERT, [b], b Kinde Mich Oct 15 1890; AlmaC 1920, NorthwesternU Evanston MA 28-29, UChicago 33-42; PTS 20-21, McCormickTS 32; ord Pby Detroit Oct 5 28; DRE/asst p Fort street ch Detroit Mich 22-28, DRE/asst p Central ch Kansas City Mo 29-31, p 1st ch Stockbridge Mich 31-33, p Croswell 34-43, p Cass City 44-57, asst p 1st ch Marietta Ohio 58-59, re 58, supply p various chs Pby Lake Huron 60-72; USArmy 17-19; 6595

VINCZE, CHARLES, [M], b Doge Hungary Dec 22 1898; Gymnasium Kisvarda Hungary 1911-18; RefTS Sarospatak 18-22, PTS ThM 22-23, Royal HungarianU Debrecen STD 31; ord Ref Ch of Hungary Sept 14 25; p Free magyar ref ch Carteret NJ 23-29, p Free magyar ref ch Perth Amboy NJ 29-54, arch dean Free magyar ref ch in Am 46-54; d Perth Amboy NJ Jan 31 54; 6596*

WARTENA, LAMBERTUS, [M], b Aalten Netherlands May 10 1900; UDubuque 19-22, UPennsylvania MA 28-31; UDubuque BD 19-22, PTS ThM 22-23; ord Pby Dubuque Apr 16 21; ss Volga Iowa 21-22, p Califon NJ 23-26, p Wissahickon ch Phila Pa 26-?, defence administrator Am Military Government Nuremberg Germany 46-47, founder Amerika Haus Munich 48, dir civilian personnel Dept Army La Rochelle France; d; 6597*

WEIR, WILLIAM WILBUR, [b], b Jefferson County Kans Feb 26 1893; GenevaC 1916, PrU MA 22, ColumbiaU TchrsC 22, 45-46, KansasU Lawrence 36-37, EdD 54; PTS 20-22; lic Ref Pbn Ch Pby Phila Jun 21 22; tchr Am Acad Cyprus 16-20, 46-48, head master 22-46, 48-61, re 61, administrative sec Nat Reform Assn Pittsburgh Pa 62-73, asst in public relations Beaver County Chr Sch New Brighton 73-76; GenevaC Beaver Falls LLD 54; 6598

WINGERD, MARK, [BM], b Chambersburg Pa Apr 9 1893; Lebanon ValleyC 1918, UPittsburgh AM 33-38; PTS ThB and ThM 19-23; lic Pby Carlisle Sept 12 19; ord Pby St Clairsville Sept 15 23; p Concord Ohio 23-29, p Community ch Allison Park Pa 29-47, chap Veterans Adminstration Aspinwall and Oakland 46-63, re 63, ss Westm ch Sarver 65-66, ss Logans Ferry ch Pittsburgh 67—, ss Kerr ch Verona 68—; USN 18-19; 6556

WOOD, DANIEL TAYLOR, [G], b Edinburgh Scotland Apr 25 1886; San FranciscoTS 1919-22, PTS 22-23; ord Pby San Francisco May 4 24; p Livermore Calif 23-24, p Carluke Scotland 25-26, p Pbn Ch of Canada 26-29, ss Helesnville and Melbourne chs New Zealand 29-30, temp s Scotland and England 31-34, business and war work 34-42; d Thundersley Essex England Feb 8 63; 6599*

WOODS, JOSEPH MILLIKEN, Jr, [B], b Lewistown Pa Jun 6 1896; PrU 1918; PTS ThB 20-23; ord Pby Huntingdon Jun 5 23; tchr Lewistown Pa 19-20, p Lower Tuscarora charge Pby Huntingdon 23-25, tchr english Board Foreign Missions Shantung ChrU Tsinan-fu China 25-26, p Lower Tuscarora charge Pby Huntingdon Pa 27-30, p 1st ch Phoenixville 30-43, exec sec United Chs Scranton and Lackawanna Co Pby Lackawanna 43-49, exec sec United Chs Harrisburg and Dauphin Co Pby Carlisle 49-61, re 61, ss Lewistown ch 61-62, ss Lower Marsh Creek ch 62-66; USArmy 18; 6557

YEAWORTH, IRVIN SHORTESS, [B], b Relay Md Jan 14 1899; Johns HopkinsU 1920, PrU AM 20-22, UBerlin Germany 23-25; PTS ThB 20-23; ord Pby Baltimore Oct 2 23; p American ch in Berlin Germany 23-26, p 1st ch Olyphant Pa 27-29, p 1st ch Aurora Ill 29-32, p 1st ch Homestead Pa 33-40, p Bethany temple ch Phila 41-50, p Covenant-First ch Cincinnati Ohio 50-67, p em 67—; USArmy 18; WheatonC Ill DD 55; 6558

1924

AINLEY, CHARLES HOWARD, [B], b Des Moines Iowa Sept 17 1896; USouthern California 1920, 45-46; PTS ThB 21-24; commissioned Board Foreign Missions Sept 24; ord Pby San Joaquin Jul 27 52; msny Board Foreign Missions Mexico 24-29, msny Latin Am Prayer Fellowship 29-41, tchr high sch Woodlake Calif 44-50, business Woodlake Calif 50-51, msny Board Foreign Missions Latin Am 51-54, msny and fraternal worker Board Foreign Missions Guatemala 54-66, re 66, asst p Arcadia Calif 67-71; YMCA war service 17-18, USN 18-19; WhitworthC DD 59; 6600

ALTFATHER, ALTON BOWMAN, [B], b Berlin Pa May 4 1899; ValparaisoU 1920; PTS ThB 21-24; ord Pby Washington City May 14 24; p Falls Church Va 24-61, p em 61-76; d Mar 24 76; 6601*

ALWYNSE, WILLIAM MARTIN, [BM], b Muskegon Mich Apr 27 1890; UChicago 1923; McCormickTS 21-22, PTS ThB 22-24, ThM 24-25, Southern BaptTS 31-32; ord UPCNA Pby Rock Island Oct 3 28; ss Dunconville and Morea Ill 26-27, ss Somerville Ind 28-29, ss Mt Perry Ohio 29-31; d Muskegon Mich Oct 14 52; 6602*

AMOS, WILLIAM DAVIES, [B], b Brownsville Pa Sept 25 1892; AlmaC 1921, PrU MA 24; PTS ThB 21-24; ord Pby Elizabeth Jun 26 24; ss Liberty Corner NJ 24-, p 26-50, re 50; d Basking Ridge NJ Oct 17 51; 6603*

ARTHUR, JOSEPH, [b], b Glasgow Scotland Jun 26 1888; UManitoba Winnipeg Canada 1921; PTS 21-22, ManitobaC theol dept 22-24; ord Pbn Ch Canada Apr 6 24; p Kerrobert union ch Kerrobert Saskatchewan Canada 24-?; Canadian Army 16; d Feb 1 55; 6638*

BASKERVILLE, ARTHUR PAIGE, [B], b Camp Crook SD Aug 20 1899; PrU 1920; San FranciscoTS 21-22, PTS ThB 22-24; lic Pby New Brunswick Apr 21 24; p Community ch Lake Grove Oreg 25-26, p 1st ch Marshfield 29-30, res Seattle Wash 30-32; d; 6604*

BAXTER, THOMAS, [b], b Larkhall Scotland Nov 1 1889; CWooster 1921; PTS 21, McCormickTS ThB 21-24; ord Pby Chicago Apr 23 24; p Coldwater Mich 24-28, p Willow Creek ch Argyle Ill 29-35, p St Paul's ch St Louis Mo 36-43, p Bethany ch Muskegon Okla 43-45, p 1st ch Broken Arrow 49—?; 6639

BOTTY, JOHN, [B], b Zemplen County Hungary Dec 25 1895; HeidelbergC Ohio 1921, PrU MA 22-24, ColumbiaU 25-26; CentralTS 21-22, PTS ThB 22-24; ord Ref Ch Am Classis Jul 3 24; student p Hungarian ref ch Dayton Ohio 21-22, tchr/dir Daily Vacation Bible Schools in Akron and Lorain Ohio and Chicago Ill 15-23, p Hungarian ref ch Conneaut Ohio 24-25, p/social worker Hungarian united pbn ch and friendship house Lackawanna NY 26-36, p Youngstown Ohio 36-66, re 66, p em 66—; 6605

BRADSHAW, HUGH ELMER, [M], b Scranton Tex Feb 16 1895; Daniel BakerC 1920; Louisville PbnTS BD 20-23, PTS ThM 23-24; lic Pby Fort Worth May 22 22; ord PCUS Pby Muhlenburg Kentucky Jul 24; p Bevier-Nelson Group Ky 24-26, p Mizpah ch Paducah Ky 26-30, p 1st ch Mansfield La 30-34, ss Oxford and Smyrna La 30-34, p Dixie and Belcher chs 34-44, p 1st ch Duncan Okla 44-49, p Memorial ch West Monroe La 49-67, ss Hewitt memorial ch Mansfield 67-71, asst p 1st ch Shreveport 71-77; Daniel BakerC DD 43; 6640

BRYAN, WILHELMUS BOGART, Jr, [b], b Washington DC Oct 9 1898; PrU 1920, MA 23; PTS 21-24; ord Pby Washington City Jun 9 24; asst p 1st ch Princeton NJ 24-31, dir Princeton Westm Foundation 31-38, tchr Hopkins Minn 38-46, dean MacalesterC St Paul 46-51, dir Minneapolis Sch of Art 51-64; MacalesterC DHL 52; d Atlanta Ga Jul 22 73; 6641*

CAMERON, EDWIN RAY, [BM], b Ipava Ill Aug 5 1897; ParkC 1921, PrU MA 24; PTS ThB 21-24, ThM 24-25; ord Pby Peoria May 18 25; p 1st ch Gothenburg Nebr 25-29, p 1st ch Sterling Colo 29-40, p 1st ch Missoula Mont 40-55, p Hillside ch Denver Colo 55-57, p 1st ch Superior Nebr 57-63; d Superior Nebr Aug 2 63; 6606*

CLARK, EDWARD MURRAY, [b], b Richwood Ohio Jan 26 1900; CEmporia 21, PrU 22-23, UOklahoma MA 32-33, PhD 34-41; PTS 21-23; ord Pby Wichita Jul 9 23; ss Walnut Valley and Cambridge Kans 23-24, p 1st ch Caney 24-27, p 1st ch El Reno Okla 27-32, asst instr, instr, asst prof english UOklahoma Norman Okla 33-45, prof english Northwestern StateC Alva 45-46, prof english CentenaryC Shreveport La 46-69, re 69; 6642

COCHRANE, WILLIAM LYONS, [b], b Lettermine Derry Ireland Sept 10 1900; TrinityC Dublin 22; M'Crae MageeC Theol l Dept Londonderry 21-22, PTS 22-23; ord Pby Omagh Dec 14 28; p Drumquin Ireland 29-33, p Waringstown 33-?, re; chap Irish Army North Africa WWII; 6643

COUWENHOVEN, ISAAC, [M], b South Holland Ill Aug 9 1893; CalvinC Mich 1920; CalvinTS Mich BTh 20-23, PTS ThM 23-24; ord Chr Ref Ch Am Classis Pella Dec 24; p Tracy Iowa 24-31, p McBain Mich 31-59, re 59; 6644

CROWELL, JOHN BEVERLY, [BM], b Carteret NJ Nov 11 1899; RutgersU 1921; PTS ThB 21-24, ThM 26-27; lic Pby Morris and Orange Jan 24; ord Pby Morris and Orange Jan 24; asst p 1st ch Norristown Pa 24-26, p Hope meml ch Elizabeth NJ 27—; BloomfieldC DD 67; 6607

CUTLER, HENRY LEWIS, [B], b Germantown Pa Aug 5 1898; UPennsylvania 1921; PTS ThB 21-24; ord Pby Lehigh Jun 3 24; p 1st ch Mauch Chunk Pa 25-26, p Calvary ch Wyncote 26-43, dir Nat Conference Chr and Jews Pennsylvania Area 43-46, int p and min edn Swarthmore 46-48, p 1st ch Boonton NJ 48-54, p 2nd congl ch Biddeford Maine 54-62, asst p pastoral services Broadway congl ch NYC NY 62-63, int p Congl ch (united ch of christ) Chester NJ 63-64, part-time p United ch of christ South Freeport Maine 65-75, p em 75—; BeaverC DD; 6608

DODDS, JOSEPH LEROY, [G], b Grove City Pa May 7 1891; Grove CityC 1912; WesternTS Pa ThB 14-17, PTS 23-24; ord Pby Beaver Apr 17 17; tchr 12-14, msny India 17-37, sec Board Foreign Missions 37-58, re 58; Grove CityC DD 33; d Duarte Calif Aug 6 73; 6645*

DYKHOUSE, HERMAN HARRY, [M], b Kalamazoo Mich Dec 25 1894; CalvinC 1921; CalvinTS 20-23, PTS ThM 23-24; ord Chr Ref Ch 24; p Eastmanville Mich 24-29, p Jamestown 29-42, re 56; d Kalamazoo Mich Aug 28 66; 6646*

EVANS, DAVID HOBART, [B], b Wilkes-Barre Pa Jul 4 1896; BucknellU 21, AmericanU Washington MA 26-28; PTS MDiv(ThB) 21-24; lic Pby Lackawanna Apr 17 23; ord Pby Chester May 8 24; p Doe run ch Mortonville and Modena ch Modena Pa 24-26; p Hyattsville Md 26-62, instr NT HowardU Sch Rel Washington DC 29-36, int supply 1st ch Prince George Va 63—; 6609

EVANS, JOHN LLOYD, [B], b Scott Ohio May 8 1899; CWooster 1921, PrU 22-23, OhioU 45-46; PTS MDiv(ThB) 21-24; lic Pby Lima Jun 23; ord Pby Lima Jun 16 24; p 1st ch Nelsonville Ohio 24—; Hocking TechnicalC Doctor of Applied Public Service 72; 6610

FENDRICH, JOSEPH LOWRY, Jr, [b], b Toledo Ohio Mar 23, 1898; ColumbiaU 1927, SalemU MA; PTS 21-24; lic Pby Phila May 21; ord Pby Phila North May 10 22; p 1st ch Chestnut Hill Phila Pa 22-24, p 2nd ch Elizabeth NJ 24-27, p Central ch Brooklyn NY 27-31, p Wilshire ch Los Angeles Calif 31-36, p 1st ch Weston WVa 37-38, p Metropolitan ch Washington DC 38-43; DubuqueU DD 28, SalemU LLD 32; 6647

FLURKEY, WILLIAM HENRY, [M], b Greenville Ohio Aug 9 1893; NorthwesternC Watertown Wis 1918; EvangelicalTS 18-21, PTS ThM 23-24; ord Evang Ch Apr 7 21; p Grove pbn ch Aberdeen Md 24-32, res Princeton NJ 32-35, p West Unity and Kunkle chs Ohio 35-39, p Westm ch Burgettstown Pa 39-47, p 1st ch New Cumberland and Fairview chs Pughtown WVa 47-65; d LeMoyne Pa Jun 18 71; 6648*

FULLER, PAUL HARRISON, [b], b Ft Collins Colo Sept 6 1894; OccidentalC 1920; Bible Inst Los Angeles 20-22, PTS 22-23; ord Pby Los Angeles Apr 12 22; msny Bangkok Thailand 23-35, p Christ ch Chicago Ill 36-41, p Calvary ch Hawthorne Calif 42-44, p Bethany ch Los Angeles 44-45; d Los Angeles Calif Sept 5 45; 6649*

FURUTA, CHIYOKICHI, [G], b Hiroshima Japan Feb 24 1891; McCormickTS 1919-22, PTS 23-24; ord Evang Assn Hawaiian Board May 17 25; msny Lihue Kauai Japan 24-37, p Christ ch Makiki Hawaii 37-52, p Japanese chr ch Salt Lake City Utah 59-64; d Honolulu Hawaii Jan 20 65; 6650*

GETZ, CLARENCE EDWARD, [BM], b Linden Pa Jul 3 1894; AlbrightC 1920; Biblical Sem 20-23, PTS ThB ThM 23-24; ord Pby New Brunswick Mar 23; p Christ ch Trenton NJ 23-28, p 1st ch Dunellen 28-?, re, p em; d Linden Pa May 77; 6611*

GIESER, ELMER PAUL, [BM], b Highland Park Ill Sept 1 1895; WestmarC 1920; Biblical Sem STB 20-23, PTS ThB, ThM 23-24; ord Pby Utah April 16 25; ss Union Twp ch Iowa 19-20, asst p West End ch NYC NY 22-23, p Cedar City Utah 24-27, business 27-29, p 1st ch Hereford Tex 29-33, p Ishpeming Mich 33-57, manager Ghost Ranch Conference Center Abiquiu NMex 57-60; d Battle Creek Mich Nov 17 76; 6612*

GIFFIN, WILLIAM JOHN, [M], b Cambridge Ohio Aug 6 1883; MuskingumC 1911; XeniaTS 12-15, PTS ThM 23-24; ord UPCNA Pby Argyle Sept 14 15; p 6th ch Cleveland Ohio 24-28, p Morning Sun Iowa 28-36, p Stronghurst Ill 36-47, re 47; d Stronghurst Ill Jun 25 55; 6651*

GLASSEY, JOHN RANDOLPH, [B], b Ft Morgan Colo Oct 19 1895; HastingsC 1921, NYU MA 22; PTS ThB 21-24; ord Pby Boulder Oct 20 24; prof bible HastingsC Hastings Nebr 24-39, ss May community ch Minden Nebr 25-, p 31-39, p Benson ch Omaha 40-47, supt Home for Boys 47-55, p Gibbon 53-56, dir alumni affairs HastingsC, Hastings 56-58; chap USArmy 43-46; d Hastings Nebr Aug 19 58; 6613*

GRAF, ELISABETH HELEN, [b], b Salem County NJ Mar 19 1892; UPennsylvania 1920; PTS 21-23; 6652

HAHN, SEUNG KON, [b], b Pyeng Yang Korea Jan 28 1881; Union ChrC Pyeng Yang Korea; PbnTS Pyeng Yang Korea 1907-12, Bible Inst Los Angeles 17-19, San FranciscoTS 19, PTS 21-22; ord Pbn Ch Korea Pby Pyeng Yang Jan 6 13; p 4th ch Pyeng Yang Korea, p Dinuba Korean pbn ch Calif, p Korean pbn ch Chicago Ill 28-29, residence Phila Pa 29—?; 6653

HAMMOND, GEORGE BRADLEY, [B], b Detroit Mich May 4 1893; UMichigan 1916; PTS 21-24, ThB 27-28; ord Pby Detroit Jun 20 24; msny Mexico 24-29, chap Asheville Sch for Boys NC 29-31, p Canton 31-45, chap Hollywood Pbn Hospital Los Angeles Calif 45-47; d South Pasadena Calif Aug 14 57; 6614 *

HANABUSA, YOSHIO, [M], b Yamada Ise Japan Jul 20 1891; Meiji Gakuin Japan 1910-12; Meiji GakuinTS 12-14, PTS ThM 23-24; lic Japanese Chr Ch Jun 1 16; p Muroran

Japan 16-18, asst librarian Meiji Gakuin Tokyo 19, tchr Ozu 20-22, tchr Kanto Gakuin 22-23, prof Mekji Gakuin 25—? 6654

HARPER, CHARLES ROY, [B], b Edgerton Kans Mar 18 1895; MonmouthC Ill 1921, PrU MA 22-24; PTS ThB 21-24; ord Pby Boulder Jun 10 24; msny and tchr Cuyaba Matto Grosso Brazil 25-28, msny Baruery Sao Paulo 28-52, msny treasurer Instituto Mackenzie Sao Paulo 52-61, business 62-75; d Duarte Calif Dec 21 75; 6615*

HILLHOUSE, JOSEPH NEWTON, [b], b Cartersville Ga Jan 25 1891; PrU 1924, URichmond MA 24-25; PTS 21-22, UnionTS Va BD 24-27; ord Pby Central Mississippi Jun 15 27; msny Pby Phoenix Ariz 27-38, p Sheldon Jackson meml chapel Fairplay Colo 38-48, p 1st ch Columbia Calif 48-58, dir conference grounds Calvin Crest Conference Grounds Oakhurst 58-60; d Oakhurst Calif Nov 26 60; 6655*

HOLTROP, ELTON JOHN, [M], b Ferrysburg Mich Jun 6 1896; CalvinC Mich 1920, PrU MA 23-24, Western ReserveU MA, PhD 29-46; CalvinTS Mich ThB 20-23, PTS ThM 23-24; ord Chr Ref Ch Classis Muskegon Dec 3 24; home msny Classis Muskegon Mich 24-28, p West Side ch Cleveland Ohio 28-43, chap VA Hospital Battle Creek Mich 46-?; USArmy WWI, chap USN 43-46; 6656

HOMRIGHAUSEN, ELMER GEORGE, [B], b Wheatland Iowa Apr 11 1900; LakelandC 21, UChicago 26, UIowa 28, UChicago 29; Mission HouseTS 21-23, PTS ThB 23-24, UDubuqueTS ThM 24-28, ThD 28-31, ButlerU MA 31, UGeneva Switzerland 34, RutgersU 39-40; ord Ref Ch US Classis Ursinus Jun 4 24; p 1st english ref ch Freeport Ill 24-29, p Carrolton ave ch Indianapolis Ind 29-38, prof Thomas Synnott Chair Chr Edn PTS Princeton NJ 38-54, prof Charles R Erdman Chair Pastoral Theol 54-70, dean 55-65; Mission HouseC DD 30, UnionTS Tokyo Japan DD 64, BucknellU LHD 68, UrsinusC LHD 75; 6616

INORI, KUNISHICHI, [b], b Kagoshima Japan Aug 1 1890; Meiji Gakuin 1911-13; Tokyo ShingakushaTS 13-18, San FranciscoTS 19-20, PTS 21-24; ord Pby San Francisco Aug 3 25; asst p Japanese union ch San Francisco Calif 24-25, asst p Congl ch Santa Barbara 25-29, p Pbn ch Salinas 29-39, p Japanese ch Hanford 39-42, p Jerome chr community ch Denson Ark 42-44, p Gila Rivers chr ch Gila Ariz 44-45, p Pbn ch Hanford Calif 45-52, p Lincoln ave ch Salinas 52-59, asst p El Estero ch Monterey 59-67; d Salinas Calif Jan 31 69; 6657*

JOHNSON, JOHN EDWARD, [B], b Dubuque Iowa May 2 1899; UDubuque 1921, PrU 22-24; PTS ThB 21-24; ord Pby St Louis Jan 22 24; chap USN 24-54, p Bayside ch (PCUS) Virginia Beach Va 55-67, re 67; UDubuque DD 44; 6617

KAWAMATA, GIICHI, [G], b Mishima Japan Apr 25 1886; Tokyo Higher Commerical Sch Japan 1906-08; TokyoTS Japan 08-11, KnoxC Canada 22-23, PTS 23-24; ord Japanese Chr Ch (Pbn) Apr 14; asst p Japanese Chr ch NYC NY 24—; 6658

KENNEDY, RENWICK CARLISLE, [M], b Newberry SC Oct 1 1900; ErskineC 21; ErskineTS SC BD 21-23, PTS ThM 23-25, VanderbiltTS 35, USArmy Chap Sch 43; lic Asso Ref Ch May 17 23; ord Asso Ref Ch Pby Arkansas Jul 24 25; p Russellville Ark 25-27, p Camden Ala 27-74, tchr english Troy StateU Troy Ala 47-52, dir public relations Troy StateU 52-71, p Camden Ala 71-74, re 74; chap USArmy 44-47; SterlingC DD 43, ErskineC DD 51; 6659

LAYMAN, ANDREW STEPHEN, [B], b Millwood Ky Apr 10 1898; ParkC 1921, PrU MA 24; PTS ThB 21-24, UEdinburgh W H Green Fellow semitics 25-26; ord Pby Transylvania Jun 18 24; ss Marrowbone Ky 24-25, asst p 1st ch South Orange NJ 26-28, p Jamesburg 28-51, asso exec Syn New Jersey 51-56, field asst Nat Missions Okla and Ark 57-65; d Apple Valley Calif Aug 6 68; 6618*

LEAVENS, PAUL JOSEPH, [B], b Knoxville Tenn May 4 1897; OccidentalC 1920, PrU 20-21; PTS MDiv(ThB) 21-24; ord Pby Santa Barbara Jul 24; msny Board Foreign Missions 24-32, migrant msny Mexican Nationals Ventura County Calif 32-40, 46—; USNR 18-19, 40-46; 6619

LEE, WILLIAM COLIN, [G], b Belfast Northern Ireland Oct 18 1895; LondonU England 1916, LittD 27; Ref Episc Sem BD 18-21, PTS 23-24; ord presbyter Ref Episc Ch 22, ord deacon Prot Episc Ch Jun 22 40, ord pr Prot Episc ch Dec 23 40; deacon Ref episc ch of the redeemer Baltimore 21-22, rec/bishop Hoffman meml ch Phila Pa 23-28, p Pbn ch of Chestnut Hill Phila 28-38, vicar St Ann's episc ch Willow Grove 39-42, rec St Mary's ch Ardmore 42-45, rec St St Mark's ch Mt Kisco NY 45-59, rec em 59—; 6661

LIU, CHI FUNG, [b], b Enhsien Shantung China Jun 13 1898; UChicago 1921; PTS 21-22; residence Enhsien Shantung China 22—?; 6662

LOFT, ERNEST EDMUND, [b], b Twickenham Middlesex England Jan 19 1890; MaryvilleC Tenn 1921; PTS 21-23; ord Pby Rushville May 29 23; p 1st ch Dillon Mont 23-27, p 1st ch Cleveland Okla 27-28, evang 28-32, p 1st ch Harriman Tenn 32-34, p 1st ch Virginia Minn 34-44; d Chicago Ill May 19 61; 6663*

LONG, ABRAM MILLER, [B], b Bellegrove Pa Jul 23 1895; Lebanon ValleyC 1917, PrU MA 24; PTS ThB 21-24; ord Pby Phila Oct 14 24; tchr 17-21, p Tabor ch Phila Pa 24-29, p 4th ch Phila 29-56, ss St Andrew and St Philip Phila 57-69; d Mt Gretna Pa Sept 6 76; 6620*

LONGMIRE, ALFRED MENEFEE, [b], b Monroe City Mo May 16 1898; WestmC Mo 1921; PTS 21-23; lic Disciples of Christ Ch Aug 8 21; res Stoughton Mass, Framingham, —; 6664

LU, PAUL CHI CHEN, [b], b Paoming Szechuan China Jul 26 1893; Hangchow ChrC China 1918, ColumbiaU 19-20, MA 20-21; PTS 21-22; Chinese labor corps France 18-19, residence Paoming Szechuan China 22—? 6665

LUNDQUIST, HAROLD LEONARD, [b], b Minneapolis Minn Nov 1 1894; UMinnesota LLB 1917; Moody Bible Inst 18, 20-21, PTS 21-22, Moody Bible Inst 22-24; ord Moody Ch Chicago Sept 1 25; tchr and asst dean Moody Bible Inst 24-47, p 1st evang free ch Chicago Ill 47-52, exec dir Evang Welfare Agency of Chicago 52-59; WheatonC DD 38; d Chicago Ill Mar 17 59; 6666*

LYON, JOHN THOMAS, [B], b Hobart NY Jun 16 1894; NYU 1924; PTS ThB 20-24; ord Pby Otsego Jun 5 24; p Gaastra Mich 24-27, asst p Delhi NY 27-29, p 1st ch Unadilla 29-38, p Elba 38-49, asst min 1st ch Wheeling WVa 49-54, p Wayne ch Wooster Ohio 54-64; d Lakeland Fla Jan 2 66; 6621*

MARTIN, THOMAS JAMES, [b], b Banbridge County Down Northern Ireland Oct 10 1899; TrinityC Dublin Ireland 1922, King'sC London England 24, TrinityC Dublin 30; PTS 22-23, Assembly'sC Northern Ireland 23-24; lic Pbn Ch Ireland Pby Dromone May 24; ord Pbn Ch Ireland Pby Dromone Aug 24; home msny Northwest Alberta Canada 23, msny Pbn Ch Ireland Manchuria China 24-29, p West ch Wooler Northumberland England 30—?; 6667

MCAFEE, WALLACE TAYLOR, [b], b Parkville Mo Oct 19 1897; UCalifornia Berkeley 1921, UNanking China 24-27, UChicago PhD 41-52; PTS 21-22, San FranciscoTS BD 22-24, YaleUDS 31-32, UnionTS NYC STM 32-33; ord Pby San Francisco Apr 24 24; evang Board Foreign Missions Nanking China 24-28, p Community ch Palm Springs Calif 28-31, p 1st ch Warren Ohio 34-36, asso gen

sec Greater NY Federation Chs 36-38, ednl advisor/chap CCC/USArmy San Francisco Calif 39-41, p Normal Park ch Chicago Ill 41-46, tchr DrakeU Des Moines Iowa 49-51, college p/tchr rel SpelmanC Atlanta Ga 53-54, evang Chicago Ill 54-?; 6668

MCCLELLAN, HARVEY HUTCHESON, [B], b Starkville Miss Mar 9 1897; SterlingC 1918, UPittsburgh 24-25; PTS ThB 21-24; ord UPCNA Pby Garnett Jun 18 25; msny Sudan 25-30, sec work UPCNA Board Foreign Missions Phila Pa 30-31, p elect Bovina NY 31-42, chap USN 42-59, alumni sec SterlingC Kans 61-71; d Olathe Kans Feb 23 71; 6622*

MCCLURE, HUGH CAMERON, [B], b Cartter Ill Jan 26 1897; CWooster 1920; XeniaTS, PTS ThB 22-24; ord Pby Pueblo Sept 10 24; p Bay Village Ohio 24-28, p Slippery Rock Pa 28-45, p 1st ch Sheridan Wyo 45-58; d Sheridan Wyo Jan 15 58; 6623*

MCKINNEY, DAVID, [b], b Montgomery's Fort Convoy County Donegal Ireland Feb 28 1900; TrinityC Dublin 22, MA 26; PTS 21-23, Assembly'sC TheolC Belfast 23-24; ord Pby Templepatrick Mar 5 25; asst p McQuiston meml ch Belfast Ireland 24-25, p Dundrod ch 25—; 6669

MERRITT, ROYAL MCKNIGHT, [b], b Brooklyn NY Aug 28 1884; BrownU 1907; PTS 21-23, McCormick BD 23-24; ord Pby New Brunswick Jan 27 26; publisher 07-09, manufacturing 09-16, overseas welfare worker 17-18, home msny NYC NY 26-27, ss Sea and Land ch NYC 28-32, advertising NYC 46-47; 6670

METZLER, BURTON, [B], b Nappanee Ind Jan 20 1894; ManchesterC 1920; BethanyTS BD 18-22, PTS ThB 23-24, Southern BaptTS PhD 24-28; ord Ch of the Brethren Northern Illinois District 30; prof BethanyTS Chicago Ill 25-33, p Middlebury Ind 33-36, prof McPhersonC Kansas 37-63, p em 63—; 6624

MILLER, PHILIP SHERIDAN, [B], b Stettlersville Pa Oct 19 1896; MoravianC 1920, UPennsylvania MA 27; PTS ThB 21-24; ord Bapt Ch Sept 12 22; instr latin and edn LincolnU Pa 24-29, prof latin 29-36, prof greek and latin 36-55; chap USNR 43-45; d Jun 7 55; 6625*

MILLER, THEODORE EVAN, [b], b Chester Pa Apr 9 1899; LafayetteC 1921, UPittsburgh MA 28-30; PTS 21-22, Sch Oriental Studies Cairo Egypt 22-25, WesternTS Pa STB 25-28, NewC Edinburgh Scotland 30-31, 66-67; ord Am Bapt Convention Apr 28; instr AmericanU Cairo Egypt 22-25, junior p 1st ch Pittsburgh Pa 25-32, p 1st ch Baltimore Md 33-50, p Emmanuel ch Brooklyn NY 50-66, re 66; USNR 18, 42-45; 6671

MITCHELL WILLIAM MCFARLANE, [B], b Stamford Conn Jan 1 1898; LafayetteC 1921; PTS ThB 21-24; ord Pby Connecticut Valley May 2 24; p Westm ch Allentown Pa 24-26, p 1st ch Northport NY 24-46, ss Brentwood 51-64, ss 1st ch Chelsea Okla 64-72; d Vinita Okla Sept 13 72; 6626*

MORRIS, CECIL VAN HORNE, [B], b Clifton Forge Va Apr 28 1897; Randolph-MaconC 1920, DukeU 35; PTS ThB 21-24; lic ME Ch South Baltimore Conference Apr 17; ord ME Ch South Cuba Conference Feb 27; tchr Camaguey Cuba 20-21, p Cardenas 25-28, p Habana 28, p Santa Clara 28-31, p Camaguey 31-34, presiding elder Central District Cuba Conference 35-37, p Moron 37-39, p Capron Va 39-42, p Phoebus Va 42-43, Nat Advisory Com for Aeronautics Langley Field 43—?; 6627

NAGAI, MURAJI, [b], b Hiroshima Japan Oct 25 1883; Meiji Gakuin Sem Japan 1918-21, PTS 21-22, McCormickTS 22-24; 6672

NAMKUNG, HYEK, [BM], b Pyengchon Yangchi Korea Jul 1 1891; Paichai Sch Korea 1898-1901; UnionTS Korea 18-21, PTS ThB ThM 22-24, UnionTS Va 24-25; ord Pbn Ch Korea Pby South Chulla Jul 1 21; clerk customs house Korea 01-07, tchr Mokpo and Kwangju 07-15, prin Mokpo and Kwangju 15-16, p Kwangji 21-22, asst prof PbnTS Pyeng Yang 25-27, prof 27—?; UnionTS Va DD 29; 6628

NICELY, HAROLD ELLIOTT, [B], b Beirut Lebanon Dec 24 1900; UChicago 21, PrU MA 24, CambridgeU 24-25; PTS ThB 21-24; ord Pby Muncie May 15 24; sec Phila Soc Princeton NJ 25-26, p Westm ch Wilmington Del 26-30, p Central brick ch East Orange NJ 30-38, p Brick ch Rochester NY 38-54, staff lectr homiletics Colgate-RochesterDS Rochester 41-54; Washington & JeffersonC DD 41; d Rochester NY Jun 6 54; 6629*

OLSSON, JOSEPH EMANUEL, [b], b Stockholm Sweden Jun 13 1887; BrownU 1925, MA 27; PTS 21-23, YaleUDS BD 27; ord Prot Episc Ch Sept 18 28; msny China 10-20, 28-41; d China Jul 6 41; 6673*

PAVLINEC, KAREL, [b], b Brno Czechoslovakia Oct 17 1902; Brno Gymnazium Czechoslovakia 21; John HusTS Czechoslovakia 21-22, PTS 22-23, McCormickTS 23-25; ord Evang Ch of Czech Brethren 26; ss Hubbart meml ch Chicago Ill 25-26, vicar Prusenovice Moravia Czechoslovakia 26-30, p 30—? 6674

POTTS, JAMES MANNING, [BM], b Hutford County NC Jul 14 1895; Randolph-MaconC 1917, MA 19-20; PTS ThB 21-24, Gelston-Winthrop Fellow apologetics ThM 24-25; ord ME Ch South Oct 20 29; p Amelia Va 26-27, p Berryman ch South Richmond 27-31, p Trinity ch South Petersburg Va 30-35, p Barton heights ch Richmond 35-40, district supt Richmond District 40-44, p Greene meml ch Roanoke 44-48, exec dir Crusade for Christ Chicago Ill 48-53, editor The Upper Room Nashville Tenn 53-71; Randolph-MaconC DD 35; d Lutz Fla Jan 31 73; 6630*

REEDER, CHARLES VINCENT, [M], b near London Ohio Jul 11 1890; Ohio WesleyanU 1912; WesternTS Pa BD 12-15, Free ChC Glasgow 15-16, PTS ThM 23-24; ord Pby Marion Apr 14 15; msny China 16-31, p 1st ch Glassport Pa 31, ss Fredericksburg Ohio 57-59; d Fredericksburg Ohio Mar 12 59; 6675 *

RUSSELL, JOHN CLEMENT, [B], b Atlanta Ga Jul 14 1897; Georgia Sch Technology 1919; UnionTS Va 21-22, PTS ThB 22-24; ord Pby New Castle Jun 4 24; p Eastlake ch Wilmington Del 24-27, p Methodist Prot ch Harpers Ferry WVa 27-28, p Liberty NC 28-29, p Greenville SC 29-30, p Creswell NC 30-32; d; 6631*

SHELLING, EDWIN LUKE, [BM], b Allentown Pa Apr 24 1896; LafayetteC 1921; PTS ThB 21-24, ThM 28-29; lic Pby Lehigh Apr 22 24; ord Pby Washington City Oct 24 24; p Arlington Va 24-27, p Clarendon 24-28, p Deer Creek Harmony ch Darlington Md 29-43, p White Haven Pa 46-62, re 62, chap White Haven Center for Mentally Retarded 62—; USNR 18-19, chap USAAF 43-46; 6632

SHIRAI, KEIKICHI, [M], b Niigata City Japan May 15 1882; Tokyo Shingakusha 1909; San FranciscoTS 20-21, McCormickTS BD 21-23, PTS ThM 23-24; ord Ch of Christ in Japan Oct 11 09; p Kumamoto Japan 15-20, prof Tokyo ShingakushaTS 24-26, p Dairen ch Manchuria 26-47, p Chiyoda ch Tokyo Japan 47-?; 6676

SHOWALTER, CLARENCE ERNEST, [b], b Milwaukee Wis Sept 28 1900; CarrollC 21; PTS 21-22, McCormickTS 22-24; lic evang Pby Milwaukee 21; ord Pby Milwaukee May 1 24; p Cornell Wis 24-26, p 1st ch Superior 27-32, p 1st ch Chicago Heights Ill 32-49, p Austin Westm Ch Chicago 49—?; CarrollC DD 51; 6677

SIMPSON, HENRY PIERCE, [B], b Abington Va Jul 15 1896; URichmond 1919; PTS 21-24, ThB 28-30; ord Bapt Ch Oct 19 19; p Federated ch Townshend Vt 24-26, p New Monmouth NJ 26-30, p Mt Carmel NY 30-59, p Croton

Falls NY 59-68; chap USArmy 43-45; d Carmel NY Nov 17 68; 6633*

SMIT, ALBERT HENRY, [M], b Nyeveen Netherlands Oct 23 1888; CalvinC 1921; CalvinTS 20-23, PTS ThM 23-24; ord Chr Ref Ch Sept 4 24; msny China 24-41, home msny and camp-p 41-43, rep Ch Com for China Relief 43-45, msny China 46-50, home msny Canada 50-59; d Grand Rapids Mich Oct 15 62; 6678*

SMITH, WILLIAM KYLE, [B], b Sao Paulo Brazil May 11 1895; UVirginia 1921; PTS MDiv(ThB) 21-24, 52-53; ord PCUS Pby West Hanover May 24; university p UVirginia Charlottesville Va 24-30, gen sec YMCA UVirginia 30-42, tutor and asst dean St John'sC Annapolis Md 42-68, re 68, preceptor 68-70; 6634

STATLER, FOSTER BOYD, [B], b Windber Pa Apr 23 1895; JuniataC 1920; PTS ThB 20-24; ord Ch of the Brethren Apr 13 26; p Morrellville ch Johnstown Pa 24-26, p Huntingdon Pa 26-37, p Mt Morris Ill 37-50, p Elkhart Ind 50-60, p Freeport Ill 60-63, chap Pinecrest Manor Mt Morris 63-71; d Mt Morris Ill Nov 8 71; 6635*

SWANN, GEORGE ROGERS, [b], b Danville Va May 23 1899; FurmanU 1920, UVirginia MA 20-21, UPennsylvania PhD 29; PTS 22-23, UnionTS Virginia BD 23-24, CrozerTS ThM 26-27; prof english EwingC Ewing Ill 24-25, prof phil and psych BakerU Baldwin Kans 29-30, head english dept ElonC Elon NC 30-31, head english dept OuachitaC Arkadelphia Ark 31-33; d Durham NC Jan 20 56; 6679*

TAKAHASHI, KAZUO, [M], b Osaka Japan Jun 9 1896; KobeTS Japan 1918, San FranciscoTS 20-22, BD 23, PTS ThM 23-24; res Sapporro Japan, —; 6680

THOMAS, DAVID HUGH, [G], b Dawn Mo Jul 22 1888; ParkC Mo 1915; AuburnTS 15-18, PTS 23-24, AuburnTS 29-30; ord Pby Cayuga May 9 18; msny Hainan China 18-51, ch extension work Kansas City Kans 52-55, re 55, ss Greenwood Mo 55-61; 6681

VANDER ROEST, JAN CORNELISSE, [M], b Ysselstein Netherlands Mar 25 1883; Moody Bible Inst 1915-17, TulaneU, ULouisville, ColumbiaU; OmahaTS 19-20, McCormickTS 20-21, UChicagoDS 21-22, KentuckyTS BD 22-23, PTS ThM 23-24, UnionTS NYC 28-30; lic Pby Louisville Apr 10 23; res Netherlands 31-?; d 53; 6682*

VANTIL, CORNELIUS, [B], b Grootegast Netherlands May 1 1895; CalvinC Mich 1922, PrU MA 23-24, PhD 24-27; Calvin TS Mich 21-22, PTS ThB 22-24, Gelston-Winthrop Fellow systematic theol, ThM 24-25; ord Chr Ref Ch Classis Muskegon Sept 15 27; p Spring Lake Mich 27-28, instr apologetics PTS Princeton NJ 28-29, prof apologetics WestmTS Phila Pa 29-76 prof em 76—; hon prof UDebrecen Hungary 38, Ref Episc Ch TS DD 68; 6636

WILDASIN, JOHN EDWIN, [M], b Littlestown Pa Feb 7 1896; UrsinusC 1920; CentralTS Ohio BD 20-23, PTS ThM 23-24; lic Ref Ch US Classis Gettysburg May 15 23; ord Ref Ch US Classis Tohickon Oct 5 24; p Hilltown united ch of christ charge Dublin Pa 24-68, re 68; USArmy 17-19; UrsinusC DD 50; 6683

WILLETS, GEORGE LEROY, [b], b Huntington NY Nov 17 1897; LafayetteC 1921, PrU MA 24; PTS 21-24; ord Pby Lehigh Jun 26 24; p 1st ch Catasauqua Pa 24-28, p 1st ch Columbus Ohio 28-39, p 1st ch Caldwell NJ 39-58, p Bloomsbury 58-62; USMC 18-19; d Cincinnati Ohio Nov 17 65; 6684*

WILSON, WILBUR FISK, [G], b Rochester NY May 13 1871; NorthwesternU 96; UnionTS NYC 1901-02, PTS 23-24; ord ME Ch 06; msny and tchr Nanking China 1896-1927, res Arcadia Calif 27-29, p Pleasant Valley Conn 29-?; d Arcadia Calif Jun 1 54; 6685*

ZUTRAU, MORRIS, [B], b NYC NY Jan 12 1894; ParkC 1921, PrU MA 24; PTS ThB 21-24; ord Pby New Brunswick May 29 24; p Pilgrim ch Trenton NJ 24-27, dir Daniel community center San Francisco Calif 27-46, msny The Friends of Israel San Francisco 46-63; d Felton Calif Nov 25 67; 6637*

ZYLSTRA, GERBEN, [M], b Pella Iowa Sept 18 1895; CalvinC Mich 1920; CalvinTS Mich BD 20-23, PTS ThM 23-24; ord Chr Ref Ch Am Classis Pella Mar 25 25; p Alamosa Colo 25-41, p Middleburg ch Orange City Iowa 41-49, p 1st ch Des Plaines Ill 49-62, asso p Plymouth Heights ch Grand Rapids Mich 64-70, re 70; 6686

1925

ALLEN, EDWARD MONINGTON, [b], b Dover NJ May 23 1899; LafayetteC 1922, ColumbiaU MA 27-29; PTS 22-23; tchr Brooklyn NY 23-24, dir Calhoun Sch Calhoun Ala 24-27, editorial work NYC NY 27-30, lect CCNY 28-30, headmaster Mohegan Lake Sch NY 30-?; 6726

ARNOLD, JAY HARTZELL, [B], b Zenith Pa Jan 6 1896; Lenanon ValleyC 1922; PTS ThB 22-25; ord Pby Abingdon Apr 22 26; msny Calvin Va 25-26, p Green Hill ch Wilmington Del 26-32, p Westm ch York Pa 33-51, p 1st ch Berthoud Colo 51-65; d York Pa Apr 16 72; 6687*

BAIRD, HERBERT NELSON, [B], b Rochester NY May 1 1899; URochester 1922; PTS ThB 22-25; ord Pby Utica Jun 8 25; p ch of the Lakes Inlet NY 25-28, p 1st ch Whitesboro 28-53, p Clarksville ch Clark Pa and Oak Grove ch Transfer 53-59, p Sandy Lake 59-66, exec dir Shenango United Presbyterian Home New Wilmington 66-71; WestmC Pa DD 62; 6688

BAIRD, PHILIP POLLACK, [b], b Chicago Ill Jan 1 1897; UOklahoma 1916, HarvardU 20; PTS 22-24, GeneralTS 24-25; ord deacon Episc Ch Diocese New Jersey Jan 6 27, ord pr Episc Ch Diocese New Jersey Jul 10 27; pr Ch of the advent Medfield Mass and St Paul's ch Millis ?-27, rec Holy Trinity ch South River NJ 27-30, rec St Paul's ch Riverside Conn 30-?; 6727

BAKER, PINCKNEY MARTIN, [b], b Chillicothe Tex Dec 18 1898; TrinityU 1922, USouthern California 40-41; PTS 22-24, AuburnTS 25-26; ord Pby Waco Nov 4 24; p 1st ch Forreston Tex 24-25, p Arlington heights ch Fort Worth 26-27, p 3rd ave ch Corsicana 27-34, p Northminster ch Columbus Ohio 34-40, p Community ch San Marino Calif 41-51, ss Community ch Palm Desert 54-55; TrinityU DD 35; d Laguna Hills Calif Mar 16 68; 6728*

BENNETT, ELBERT LANSING, [B], b Washington DC Jul 1 1899; PrU 1922, MA 22-25; PTS ThB 22-25; ord Pby Phila North May 13 1925; p 1st ch Wappingers Falls NY 25-26, asst p 1st ch Germantown Pa 26-28, p 2nd ch Altoona 28-33, p 1st ch Merchantville NJ 33-45, dir restoration fund Synod of New Jersey 45-47, asso exec city and industry Synod of New Jersey 47-52, p Wicomico ch Salisbury Md 52-64, re 64; USArmy 18; 6689

BENSINGER, GUY ARTHUR, [B], b Ashland Pa Jan 26 1894; LafayetteC 1920, PrU MA 25; PTS ThB 21-25, 29-30; ord Pby New Brunswick May 7 24; p Dutch Neck NJ 24-58; USArmy 17-19; d Dutch Neck NJ Jul 8 58; 6690*

BIRKEL, AUGUSTUS HENRY, [G], b Witten Germany Nov 17 1885; ColumbiaU 1917-18; RochesterTS 16-18, McCormickTS 18-19, PTS 24-25; ord Pby Rochester Jun 4 19; msny Hengchow Hunan China 19-51, re 51; d Laguna Beach Calif Sept 12 65; 6729*

BOEHR, PETER J, [M], b Henderson Nebr Apr 6 1886; BethanyC 1913; McCormickTS 13-15, PTS ThM 24-26; ord Mennonite Ch Sept 15; msny North China 15-33, 47-51; d Berne Ind Aug 9 76; 6730*

BOJTHE, ALEXANDER, [M], b Izsa Zupa Czechoslovakia Aug 3 1901; RefC Hungary 19; RefTS Hungary 19-21, Waldensian Sem Italy, BloomfieldTS 24, PTS ThM 24-25; ord Ref Ch US Classis Middle Hungarian Sept 28 24; p Izsa Zupa Czechoslovakia 25-?; 6731

BOYER, WALTER STANLEY, [B], b Easton Pa Oct 26 1898; LafayetteC 1922, NankingU China 25-27, BostonU MA 29-30, Lebanon ValleyC 41-42; PTS ThB 22-25; lic Evang Ch East Pennsylvania United Conference Feb 28 25; ord elder Evang Church East Pennsylvania United Conference Mar 2 29; machinist Phillipsburg NJ 17-18, msny Evang Ch China 25-27, chap and tchr AlbrightC Myerstown Pa 27-29, p Broadway ch Pawtucket RI 29-32, p Hope ch Matamoras Pa 32-37, p St Paul ch Lebanon 37-45, p Ebenezer Evang United Brethren ch Allentown 45-59, p Park ch Reading 59-66, re 66; USArmy 18; 6691

BRAHAMS, RAYMOND IRVING, [B], b Chicago Ill Sept 18 1899; OccidentalC 1922; PTS ThB 22-25; ord Pby Los Angeles Jun 28 25; p Community ch Laguna Beach Calif 25-49, p 1st ch Boulder Colo 49-51, p 1st ch El Centro Calif 51-58, p Highland Park ch Los Angeles 58-63, asso p St Andrew's ch Newport Beach 64-71, re 71; OccidentalC DD 43; d Nov 1 76; 6692*

BRILLHART, NORMAN CRALEY, [b], b Yoe Pa Jun 6 1899; AlbrightC 1921, UPittsburgh MA 25; PTS 22; tchr Slatington Pa 21-22, tchr Braddock 23-24, tchr/head social studies dept High Sch for Boys Reading 25-27, tchr Senior High Sch 27-51, tchr/head social studies dept 51-?; 6732

BRUEN, HENRY MUNRO, [G], b Summit NJ Oct 26 1874; PrU 96; UnionTS NYC 96-99, PTS 1924-25; ord Pby Newton May 17 1899; msny Taiku Korea 99-1944; d Santa Cruz Calif Mar 26 59; 6733*

BRYAN, GEORGE PLUMER, [b], b Chicago Ill Jan 10 1900; PrU 21; Biblical Sem 21-22, PTS 22-24; residence Phila Pa 24-?; 6734

CAMPBELL, ROBERT MCVEY, [B], b Greenhurst Md May 9 1898; WestmC Pa 1922; PTS ThB 22-25, WestmTS Pa ThM 31-32; ord UPCNA Pby Phila Apr 20 25; p Allegheny ch Pittsburgh Pa 25-29, p Morning Sun Ohio 29-31, p Mt Paran Granite and 1st ch Randallstown Md 32-45, p Southminster ch and Moffatt meml mission Cumberland 45-48, p PCUS ch Piedmont WVa 48-62, re 62; d Sanford Fla Aug 4 73; 6693*

CANNON, JAMES, III, [BM], b Farmville Va Nov 30 1892; DukeU 1914, PrU MA 17; PTS ThB 15-17, ThM 24-25; ord ME Ch 17; prof TrinityC North Carolina 19-25, asst prof biblical literature DukeU Durham NC 19-21, prof biblical literature and missions 21-26, prof history of religion and missions 26-51, dean Divinity Sch 51-58, dean em 58-60; YMCA war service 17-18, chap USArmy 18-19; Birmingham-SouthernC DD 38, Kentucky Wesleyan LLD 56; d Durham NC Mar 9 60; 6694*

CHEN, CHEN-YUAN, [b], b Peking China Dec 26 1886; PekingU China 1924, PrU MA 24-26; Union Bible Inst Peking China 14-17, PTS 24-26; evang Pbn ch Peking China 26-30, tchr Pbn Mission Peking 26-?; 6736

COFFMAN, AUBREY REHERD, [B], b Lacy Springs Va Mar 10 1892; BridgewaterC 1915, MA 19; Bethany Bible Sem 15, PTS ThB 23-25, Bethany Bible Sem ThM 30, EvangTS Dallas ThD 31; ord Ch of the Brethren Jun 17; tchr BridgewaterC Va 18-20, p Coventry ch Pottstown Pa 20-26, tchr Mt MorrisC Ill 26-32, ss Girard Ill 32-33, p Martinsburg Pa 33-45, p Hartsville Ohio 45-46, tchr LaVerneC Calif 46-65; d LaVerne Calif Dec 70; 6695*

COTTON, JAMES HARRY, [b], b Stephen Minn Jun 9 1898; CWooster 1921, PrU 23-26, PhD 31; PTS 21-24; ord Pby Wooster Jun 24; instr, asst prof phil CWooster Wooster Ohio 26-28, p Broad street ch Columbus 28-40, pres McCormickTS Chicago Ill 40-47, prof phil WabashC Crawfordsville Ind 47-61, prof divinity HarvardU Cambridge Mass 61-64, prof phil WabashC Crawfordsville Ind 64-69, visiting prof phil PurdueU Lafayette Ind 69-70, visiting prof phil KalamazooC Kalamazoo Mich 70-71, visiting prof phil CWooster 71-73, re 73, int p Swarthmore Pa 75-76; USArmy 18-19; CWooster DD 29, WabashC DD 37, trustee PTS 29-40; 6737

COTTON, JOHN PAUL, [B], b Cottonwood Minn Jan 4 1901; CWooster 22, PrU MA 24-25, ColumbiaU PhD 28-31, 34; PTS ThB 22-25, DrewU ThM 25-27, UnionTS NYC 28-31; ord Pby Morris and Orange 25; p Mine hill ch Dover NJ 25-27, p 1st ch south side Bethlehem Pa 31-34, prof AlbanyC Portland Oreg 42-45, business Cleveland and Geneva Ohio 45—; 6696

DEWAARD, JOHN JACOB, [B], b South Holland Ill Dec 30 1893; CalvinC 1922, PrU MA 25; PTS ThB 22-25; ord Pby Milwaukee Jul 9 25; p 1st ch Cedar Grove Wis 25-40, p Meml orthodox ch Rochester NY 40-?; d Sheboygan Wis Jul 61; 6697*

DICK, ANTHONY WHITE, [M], b Sumter SC Aug 20 1900; PbnC SC 21, USouth Carolina MA 23-24; ColumbiaTS BD 21-24, PTS ThM 24-25; ord Pby Congaree Jun 13 24; p West Point Ga 25-27, p Moultrie 27-32, p Fayetteville NC 32-38, p 1st ch Spartanburg SC 38-47, p 2nd ch Memphis Tenn 47-58; PbnC SC DD 39; d Memphis Tenn Mar 4 58; 6738*

DODDS, WALTER ALEXANDER, [b], b Sterling Kans Feb 11 1899; UDenver 1922; PTS 22-24, McCormickTS BD 23-24; lic Pby Chicago 23; ord Pby Chicago May 15 25; msny Shanghai China 25-30, p 43rd ave ch Gary Ind 30-37, p and student p UWyoming Laramie 37-41, p 1st ch Ithaca NY 41-62, p Community ch Jakarta Indonesia 62-64, int p Montview boulevard ch Denver Colo 66-68; USN 17-18; UDubque DD 60; 6739

DUBBEL, SILAS EARL, [BM], b Waynesboro Pa Feb 3 1889; HarvardU 1912, MA 12-13; PTS ThB 22-25, Gelston-Winthrop Fellow apologetics, ThM 25-26; ord Pby Carlisle Jul 20 30; tchr english JuniataC Huntingdon Pa 15-17, prof english 26-64, ss Wells Valley ch Wells Tannery 31-58, prof em JuniataC Huntingdon 64-77; USArmy; d Mar 5 77; 6698*

DYKSTRA, JOHN MARTIN, [M], b Onderdendam The Netherlands Mar 22 1895; CalvinC 1922; CalvinTS 21-24, PTS ThM 24-25; ord Chr Ref Ch Classis Orange City Nov 20 25; p Bejou and Crookston chs Minn 25-29, p 1st ch Sioux Center Iowa 29-39, p North st ch Zeeland Mich 39-49, p Battle Creek 49-52, p Ebenzer ch Jarvis Ontario Canada 52-59, p Momence ch Momence Ill 59-64, re 64, asso p North st ch Zeeland Mich 70—; 6740

GALE, ROBERT FRANCIS, [b], b Carver Minn Mar 24 1895; MacalesterC 1921; PTS 22-23, UnionTS NYC 23-24; ord Pby St Paul Jun 17 30; p Shakopee Minn 30-36, p Carver 36-57, re 57; d Carver Minn Jan 11 67; 6742*

GAPP, SAMUEL VOGT, [B], b Emaus Pa Apr 11 1902; MoravianC 22, PrU MA 25; PTS ThB 22-25, UBerlin Germany Alumni Fellow NT literature 26-27; tchr MoravianC Bethlehem Pa 25-26, instr english UPennsylvania Phila 27-29, tchr 29-? 6699

GRIER, PAUL LIVINGSTONE, Jr, [M], b Due West SC Sept 19 1897; ErskineC 1919; ErskineTS BD 22-24, PTS ThM 24-25; ord Asso Ref Pbn Ch Pby Second Jun 5 25; p Ora SC 25-29, p Greenwood 29-31, p Sardis NC 31-49, p Louisville Ga 49-52, p Newberry SC 52-63, re 63; ErskineC DD 47; 6743

GRISSETT, FINLEY MCCORVEY, [M], b Garland Ala May 18 1889; Alabama Polytechnic Inst 1908; ColumbiaTS BD ?-17, PTS ThM 24-25; ord PCUS Pby Macon Apr 19 17; ss Lower Peach Tree Ala 17-19, ss Broad st ch Mobile 19-20, msny PCUSA Cameroun 20-59, re 59; d; 6744*

GUENTHER, J(ACOB) JARDEN, [b], b Phila Pa Jun 12 1886; HaverfordC 1908, UPennsylvania 12-14; PTS 22-23, Prot EpiscTS STB 25, STM 28; ord presbyter Prot Episc Ch Jun 7 25; asst rec Ch of the savior Phila Pa 24-25, asso rec St Paul's ch Overbrook 26-29, rec Trinity ch Swarthmore 29-43, dir and tchr rel edn Ulverston Sch Swarthmore 31-43, rec St Peter's ch in the Great Valley Paoli 43-57, p em 57-71; PhilaDS DD 51; d Sept 26 71; 6745*

HANGEN, EMERSON GRABILL, [B], b Lebanon Pa Apr 26 1901; AlbrightC 22, UNew Hampshire MA 34-36; PTS ThB 22-25; lic Pby Lehigh Apr 21 25; ord Pby Lehigh May 4 25; chap USN 25-37, p Durham Community ch NH 37-44, p 1st congl ch Meriden Conn 45-51, p 1st congl ch Long Beach Calif 51-67, re 68, int p American ch in Paris France 69-70, int p Union ch Tripoli Libya 71-72; AlbrightC DD 55; 6700

HOLTROP, OREN, [M], b Spring Lake Mich Apr 16 1898; CalvinC Mich 1922, PrU MA 24-26; CalvinTS Mich ThB 21-24, PTS ThM 24-26, Southern BaptTS PhD 26-27; ord Chr Ref Ch Classis Grand Rapids Sept 26 27; ss Pbn ch Farmingdale NJ 24-26, p Eastside chr ref ch Cleveland Ohio 27-39, p Rochester NY 39-47, p Prospect Park ch Paterson NJ 47-?, p Parchment ch Kalamazoo Mich 56-?; 6746

HSIAO, THEODORE ENCHENG, [b], b Yungsin Kiangsi China Oct 4 1898; Yale-in-China 1920, ColumbiaU MA 21-22, NYU PhD 22-24; Hunan Bible Inst China 20-21, PTS 22-23; sec Hunan Bible Inst China 20-21, tchr Shanghai BaptC 25-26, prof edn AmoyU 26-27, senior sec Ministry of Foreign Affairs Chinese Nat Government 27, commissioner foreign affairs Hunan 27-28, dir Bureau of International Information 29, lectr Peking NatU and Peiping Nat NormalU 30-31, chairman dept foreign languages and prof edn Peking NatU 31-?; 6747

HUISSEN, CHRISTIAN, [b], b Krabbendyke Netherlands Jan 27 1896; CalvinC 1919-22, 25; CalvinTS 22-23, PTS 23-24, CalvinTS 24-25; ord Chr Ref Ch Classis Sioux Center Dec 15 25; p Hull Iowa 25-29, p 1st ch Englewood Ill 29-41, p Eastern ave ch Grand Rapids Mich 41-52, p 1st ch Rock Valley Iowa 52-60, p Bauer ch Hudsonville Mich 60-64, p em 64-66; d Grand Rapids Mich Apr 26 66; 6748*

ICE, LLOYD GEORGE, [B], b Lawrence Kans Oct 4 1895; ParkC 1922, PrU MA 25; PTS ThB 22-25, Gelston-Winthrop Fellow ch hist 27-28, TempleU ThM 35-36, STD 36-37; ord Pby Kansas City Jun 25 25; p Tamaqua Pa 25-43, p Govans ch Baltimore Md 43-67; d Hilton Head SC Aug 21 74; 6701*

IRWIN, WILLIAM STEINMETZ, [b], b Phila Pa May 31 1894; JuniataC 1913-17; PTS 22-26; ord Pby Chester May 26 25; p 1st ch Beloit Kans 26-30, chap Kans State Dept Am Legion 30-31, p Milford Del 32-36, p York Pa 36-50, p Avonmore 50-59; USArmy 17-19; d York Pa Feb 13 61; 6749*

JAMISON, MILO FISHER, [B], b Richmond Kans Mar 21 1899; OccidentalC 1921, PrU MA 24-25; PTS ThB 21-24; ord Pby Monmouth Jun 2 24; p 1st ch New Gretna NJ 23-24, asst p 1st ch Hollywood Calif 25-28, acting p United ch Pasadena 28-29, exec dir University Bible Clubs Los Angeles 29-?, acting p University ch 31—; world war I 19-20; 6702

JOHNSON, WOODBRIDGE ODLIN, Jr, [B], b Taiku Korea Jun 15 1900; OccidentalC 22, PrU MA 25, OccidentalC 35-37, ClaremontC 39, UCalifornia Berkeley 41; PTS ThB 22-25, UChicagoDS PhD 40-43; ord Pby Los Angeles Jun 28 25; p 1st ch Stellarton Nova Scotia Canada 25-26, prof bible WestmC Mo 27-28, p 1st ch Phoenix Oreg 28-29, instr Citrus JuniorC Azusa Calif 37-40, p 1st ch Exeter 44-46, asso prof ParkC Parkville Mo 46-65, prof ElmhurstC Ill 65-68, tchr Maplewood JuniorC Kansas City Mo 69-72; d Pomona Calif Feb 15 75; 6703*

KEMPERS, JOHN R, [B], b Sioux Center Iowa Feb 19 1900; HopeC 21, PrU MA 23-25; PTS MDiv(BD) 22-25; lic Ref Ch in Am Classis West Sioux Jun 17 25; ord Ref Ch in Am Classis West Sioux Jun 25 25; msny Chiapas Mexico 26-66, tchr PbnTS Mexico City 66-69, re 69; HopeC DD 50; 6704

KERCHNER, GEORGE FRANKLIN, Jr, [B], b Breinigsville Pa Apr 26 1900; HeidelbergC Ohio 22, PrU MA 25; PTS ThB 22-25; ord Pby Toledo Sept 29 25; p West Unity and Kunkle Ohio 25-27, prof hist and bible Davis and ElkinsC Elkins WVa 27-32, p 1st ch Silver Creek NY 32-41, p Sarah Hearn meml ch Erie Pa 41-52, gen presbyter and sc Pby Erie 52-66, re 66; d Erie Pa Oct 23 67; 6705*

KNAPPEN, MARSHALL MASON, [M], b Sioux Falls SD Jan 6 1901; CWooster 21, OxfordU Rhodes Scholar 21-23, MA 27, CornellU PhD 25-27; PTS ThM 24-25; ord Congl Ch Aug 4 25; asst instr hist CornellU Ithaca NY 25-27, instr hist UChicago Ill 27-28, p 1st ch Redfield SD 28-29, instr hist NYU NYC 29, demitted ministry 29, instr hist UChicago Ill 29-30, asst prof english hist 30-39, prof hist and political science Michigan StateC East Lansing Mich 39-48, prof political science UMichigan Ann Arbor 48-?, exec sec Com Foreign Policy Legislation, visiting prof UDelaware Newark Del 58-60, prof hist and political science 60-65, prof political science Western MichiganU Kalamazoo; chief religious affairs USArmy Germany 42-46; d Kalamazoo Mich Jan 66; 6751*

KOVACS, CHARLES, [G], b Kezdivarsarhely Hungary Jan 9 1893; UBudapest 1915-17; Ref Sem Budapest 11-15, UnionTS NYC 23-24, PTS 24-26, WesternTS Pa STB 26-27; lic Transylvanian ch district Hungary Jun 29 20; ord Jul 31 27; asst min Ref ch Deva Hungary 17-18, asst min Nagyened 18-20, asst min Arad 20-23, p Hungarian ref ch Hilmerville Ky 25-26, p Tonawanda NY 27-?; d; 6752*

LOGAN, VICTOR WILLIAM, [b], b Fort William Ontario Canada Aug 21 1901; TrinityC Dublin Ireland 23; McCrea-MageeC Londonderry Ireland 19-23, PTS 23-24, PbnC Belfast Northern Ireland 24-25; ord Pbn Ch England Dec 6 28; asst p McQuiston meml ch Belfast Northern Ireland 25-27, asst p Cooke Centenary ch Belfast 27-28, p Trinity ch Ramsey Isle of Man 28-?; 6753

LUTLEY, ALBERT FRENCH, [M], b Shanghai China Oct 25 1900; St John'sC CambridgeU England 22; PTS 23-24, ThM 24-25; ord Ch of England Feb 23 30; msny Chefoo Shantung China 25-29, msny Chengtu Szechwan 30-44, tchr chinese PrU Princeton NJ 45-47, rec Great Somerford Wiltshire England 48-49, rec Charlton and Hankerton 49-52, rec Great Somerford 52-66; d Cambridge England Oct 7 76; 6754*

MAGILL, WILLIAM THOMAS, [B], b Bayonne NJ Dec 16 1897; MaryvilleC Tenn 1922; PTS ThB 22-25; ord Pby West Jersey Nov 18 24; p 1st ch Cedarville NJ 25-28, p Pilgrim ch Trenton 28-42, p 1st PCUS ch Farmington Mo 42-53, p Barbee meml ch Excelsior Springs 54-60, p 1st ch Sweet Springs and Range Line ch Houstonia 60-65, re 65; 6706

MARSHALL, GEORGE WASHINGTON, [G], b Amesville Ohio Aug 20 1865; WestmC Mo 92, MA 95; McCormickTS 92-95, PTS 1924-25; ord Pby Palmyra Apr 1895; msny Canton China 92-1915, ss Lemoure Calif 15-18, msny South China 20-35; YMCA war service 18-20; d Canton China Feb 14 35; 6755*

MASSELINK, EDWARD JOHANN, [BM], b Meservey Iowa May 1 1901; GrundyC 20; PTS ThM 22-26, Southern BaptTS PhD 26-28, CalvinTS Mich 29-30; ord Ref Ch of Am Classis Grand Rapids Sept 28 27; p Trinity ch Grand Rapids Mich 27-29, p Burton Heights chr ref ch 29-40, p La Grave ch 29-44, p Cicero Ill 44-50, p 12th st ch Grand Rapids Mich 50-55, p Central ave ch Holland 55-62, p 36th st ch Grand Rapids 62-66; 6707

MCGILL, EBENEZER BRADY, [G], b Kings Creek SC Jun 25 1892; USouth Carolina 1914-17; ErskineTS, PTS 24-25; ord Asso Ref Pbn Ch Pby Arkansas Oct 24 20; ss Bushnell Fla 26-29, p 1st ch Brookville 29-33, p Westm ch Jacksonville 34-50, p Mayport ch 51-57; USArmy; d Jacksonville Fla Mar 57; 6756*

MCMURRAY, CARL WALKER, [M], b Lancaster County SC Oct 20 1896; PbnC SC 1920, USouth Carolina MA 23, Sch Oriental Research Jerusalem Israel 33; ColumbiaTS BD 21-24, PTS ThM 24-25, UEdinburgh Scotland PhD 32-34; lic PCUS Pby Bethel Apr 24; ord PCUS Pby Atlanta Jul 7 25; asst p 1st ch Atlanta Ga 25-26, p Morningside ch Atlanta 26-32, p Front street ch Statesville NC 35-38, p 1st ch Marion 38-71, ss Landis ch Marion (PCA 74—) 72-77; USN 18-19; 6757

MEARS, JOSEPH ALEXANDER, [G], b Pittsburgh Pa Dec 31 1894; MuskingumC 1915-18; PittsburghTS 19-22, PTS 24-25; ord UPCNA Pby Omaha Oct 9 22; p South Omaha Nebr 22-24, p Reedurban ch Canton Ohio, sec YMCA Pittsburgh Pa 26-30, p 1st ch Indianapolis Ind 30-36, ss Birmingham Mich 37-42, ss West New York NY 42-44, chap Veterans' Administration Hospital Chicago Ill 48-63; USArmy 17-18, chap USArmy 44-47; d Maywood Ill Feb 5 63; 6758 *

MELCHER, CHARLES PORTER, [B], b Martinsburg WVa Jul 10 1900; UPennsylvania 22; PTS ThB 22-25; lic Pby Phila North May 24; ord Pby Phila North May 13 25; p 1st ch Manteno Ill 25-36, p 1st ch Reedsburg Wis 36-47, p 1st ch Eau Claire 47-65; USArmy 18; CarrollC DD 57; 6708

MILLER, ARTHUR LEMOINE, [b], b Frankfort Ind Sept 2 1899; IndianaU Bloomington 1922; PTS 22-24, McCormickTS 24-25; ord Pby Crawfordsville May 5 25; student p IndianaU Bloomington Ind 25-26, student p UWisconsin Madison Wis 26-29, p 1st ch Laramie Wyo 29-37, p 1st ch Hutchinson Kans 37-42, p 1st ch Lincoln Nebr 42-47, p Montview boulevard ch Denver Colo 47-67, int p and ss Denver 67—; ParkC Mo DD; 6759

MINICH, JOHN MCMILLAN, [B], b Helena Mont May 21 1897; UWashington Seattle 1922; PTS ThB 22-25; ord Pby Seattle May 17 25; p 1st ch Easton Pa 25-33, p Bath and Bangor Maine 33-36, p 1st ch Port Carbon Pa 36-48, p 1st ch Clewiston Fla 49-58, p 1st ch Doniphan Mo 58-64, re 64; USArmy 18-19; d Poplar Bluff Mo Jun 21 77; 6709*

MITCHELL, THOMAS HARVEL, [B], b Boston Ky Jul 14 1889; MaryvilleC Tenn 1915; PTS ThB 22-25; ord Pby Concord Feb 8 27; home msny NC 25-27, p Indian Trail-Siler chs Union County 27-31, p 1st ch Mineral Ridge Ohio 31-36, home msny Orthodox pbn ch Ohio 36-38, p Bethlehem, Polkton and Peachland chs 38-40, operator NC State Board of Health Raleigh 42-47, supr 47-54; d Monroe NC Dec 8 54; 6710*

MORGAN, BARNEY NEWTON, [B], b Lawrence County Mo Oct 16 1894; ParkC 1920, PrU MA 24; PTS 20-21, ThB 23-25; ord Pby Carthage Jul 25 25; tchr and ss Everton Mo 21-23, prof bible and dean Polytechnic Inst of Puerto Rico San German 25-29, supt Board of Chr Work Santo Domingo 29-49, sec Board Nat Missions 49-58; d Lancaster Pa Sept 9 58; 6711*

MORRIS, JARVIS SCOBEY, [BM], b Wilmar Ark Jun 18 1902; ParkC 22, PrU MA 25, UBerlin G S Green Fellow OT literature 26-27; PTS ThB 22-25, ThM 25-26, UnionTS NYC ThD 32-33 37; ord Pby New Brunswick May 29 25; p Kirkpatrick memorial ch Ringoes NJ 25-26, p American ch Berlin Germany 26-27, p Central ch Russellville Ark 27-29, prof rel edn Polytechnic Inst Puerto Rico San German Puerto Rico 29-32, p Babcock memorial ch Baltimore Md 33-37, pres Polytechnic Inst San German Puerto Rico 37-46, editor The Presbyterian 46-48, ss 1st ch Woodbury Heights NJ 47-49, p 49-51, ss Bethany ch Haddon Heights 48-49, p 49-55, asso p Pbn ch of New Brunswick NJ 55-59, organizing p Pbn community ch of Sand Hills Kendall Park 59-63, organizing p Somerset ch Somerset 64-68, p em 68, re 68, chap Sheldon JacksonC Sitka Alaska 68-69, int p Internat Prot congl ch Islamabad Pakistan 70-71, exec sec Greater New Brunswick Council Chs New Brunswick NJ 71-74, ss Forestdale ch Newburgh Heights Ohio 74—; 6712

NEWHOUSE, WILLIAM DARST, [B], b Lebanon Mo Sept 25 1898; ParkC 1922; PTS ThB 22-25; ord Pby Tulsa Jun 24 25; msny Lodorf Cameroun West Africa 25-26, p Bafia 26-29, p Metet 30-39, p Bafia 40-45, p Elat ch Ebolowa 46-48, p Federated ch Lemoore Calif 49-52, msny Bafia Cameroun West Africa 53-?; d Duarte Calif Dec 7 67; 6713*

NEWTON, MERRITT DEWEY, [B], b Gretna Va Nov 16 1898; Hampden-SydneyC 1921, PrU MA 23-25; PTS ThB 22-25; ord PCUS Pby Greenbriar Nov 3 25; home msny Old Stone ch Lewisburg WVa 25-27, p Mary Spears meml ch Hitchens Ky 27-29, p Bensalem group Hemp NC 29-33, ss Mt Victory ch and prin Mt Victory 33-35, tchr Indian Valley Va 35-36, p Leyburn 37-43, ss Happy Tex 44, ss Van Horn 45, tchr Upper Lake Calif 46, ss Middleton 47, ss Tangier Va 48-51, demitted ministry 51, —; d Long Beach Calif Mar 2 76; 6714*

NYGREN, RUBEN THEODORE, [G], b Canby Minn Feb 27 1899; North ParkC Chicago Ill 1918-20; North ParkC theol dept 17-20, Union TheolC Chicago ThB 20-21, PTS 24-25; ord Swedish Evang Ch Jun 3 21; ss Pilgrim swedish congl ch Brooklyn NY 25-26, p Fitchburg Mass 27-46, p Chicago Ill 46-55; d Chicago Ill Mar 22 55; 6760*

OHKAWA, JINSHIRO, [b], b Kagawa Japan Nov 3 1892; Meiji Gakuin Japan 1915; Meiji Gakuin Sem Japan 15-18, PTS 22-25; ord Japanese Chr Ch (Pbn) Apr 18; residence Tahamatsu Japan 25-?; 6761

PAIK, LAK-GEOON(LARK-JUNE) GEORGE, [B], b Chungju Pyeng-Buk Korea Mar 9 1895; ParkC Mo 1922, PrU MA 23-25, UPennsylvania 24, 25, YaleU PhD 25-27; PTS ThB 22-25; ord Pby Kansas City Jul 21 27; prof bible Chosen ChrC Seoul Korea 27-28, prof bible and hist 28-39, mod Daihyun pbn ch of korea 30-31, visiting prof ParkC Parkville Mo 38-39, pres Chosen ChrC Seoul Korea 46-47, pres Chosen ChrU 47-57, pres YonseiU 57-60, pres em 60—, consultant Office of Edn COEMAR/UPCUSA 61-64, re 64; ParkC Mo DD 38, SpringfieldC LHD 54, YonseiU LittD 62, DePauwU LLD 65; 6715

PINKERTON, MARSHALL SPROUL, [B], b Sparta Ill Mar 22 1899; MonmouthC Ill 1922; PTS ThB 22-25, McCormickTS MA 31-32; commissioned Board Foreign Missions 25; ord Pby Alton Jun 17 25; district supt North India Mission 25-39, p Wortham Tex 39-42, p Woodland ch Houston 42-56, p Brady 56-60, asso p St Andrews ch Dallas 60-62, p 63-64, re 64; USArmy 18; 6716

RADCLIFF, EDWARD, [b], b Yonkers NY Dec 12 1898; ColumbiaU 1919, PrU MA 23-25; PTS 22-25; ord UPCNA Pby Hudson Oct 25; p West 44th st ch NYC NY 25-30, prof RobertC Istanbul Turkey 30-33, p 1st ch Spokane Wash 33-43, p 1st ch San Diego Calif 43-52, p Palms-Westm ch Los Angeles 52-63, p Union ch Istanbul Turkey 63-66, int p 66-70, re 73; 6762

RAMSBURG, HAROLD DIXON, [b], b Woodstock Va Nov 16 1898; UOmaha 1922; PTS 22-23, Biblical Sem 23-25; ord Pby Omaha Apr 19 26; p Friend's ch Yorktown Heights NY 23-24, asst p Harlem-New York ch NYC 24-25, DRE Brooklyn 25-27, DRE Titusville Pa 27-29, dir Dupont Community House Dupont 29-43, asso dir Potrero Hill Neighborhood House San Francisco Calif 44-47, p Euclid Heights ch Los Angeles 47-49, dir Westm Center San Francisco 49-51, business San Francisco 51-53, DRE The Church for the Fellowship of All Peoples San Francisco 53-55, int p Stege ch Cupertino Calif 55-56, re 63; chap USArmy 43-44; d Cupertino Calif Feb 11 70; 6763 *

REED, ARTHUR GROVE, [b], b Fayoum Egypt May 2 1904; MuskingumC 22; PTS 22-23; oil company Alexandria Egypt; 6764

REEVE, WARREN SCOTT, [B], b Princeton NJ Apr 20 1900; PrU 22, MA 25, CambridgeU 25-26; PTS ThB 22-25; ord Pby Syracuse Oct 8 26; p Pennside ch Reading Pa 26-27, msny Tokyo Japan 27-28, msny Osaka 28-40, chap and tchr bible, phil, ethics and oriental hist Polytechnic Inst San German Puerto Rico 42-43, tchr bible, ethics and phil LincolnU 44, p 1st ch Antrim NH 44-46, p Middle Spring ch Shippensburg Pa 47-56, p Burnsville NC 56-61; d Black Mountain NC Apr 20 61; 6717*

RHOAD, EDWIN MORRIS, [BM], b Grantville Pa Apr 3 1893; Lebanon ValleyC 1922, TempleU EdM 30; PTS ThB 22-25, ThM 29-30; ord Evang United Brethren Ch East Pennsylvania Conference Oct 25; p Ephrata Pa 25-43, p Salem united brethren ch Lebanon 45-52, p 6th street ch Harrisburg 52-62, re 62, asst p Covenant ch Lancaster 62-73; chap USArmy 43-45; Lebanon ValleyC DD 40; 6718

SCHOFIELD, JOSEPH ANDERSON, Jr, [B], b Warren Pa Oct 23 1897; UPennsylvania 1922; PTS ThB 22-25; ord Pby Otsego Oct 29 25; p Hobart NY 25-30, p Gouverneur 30-53, p Goodwill ch Montgomery 53-55; d Montgomery NY Apr 24 55; 6719*

SEXTON, HARDIGG, [B], b Rockport Ind Apr 20 1895; MiamiU Ohio 1918, IndianaU 41, PrU MA 23-25; PTS MDiv(ThB) 22-25, NewC Edinburgh Scotland 54; ord Pby Dayton Apr 25; asst p Westside ch Germantown Phila Pa 24-27, p Hunting Ridge ch Baltimore Md 27-34, p Westwood 1st ch Cincinnati Ohio 34-40, chap Culver Military Acad Culver Ind 40-55, asst p Point Loma ch San Diego Calif 55-58, dir sesquicentennial chapel MiamiU Oxford Ohio 59-72, min visitation Westm ch Bradenton Fla 73-77; USArmy 18-19; MiamiU DD 43; 6720

SHARPE, CHARLES NEWTON, Jr, [B], b Knoxville Tenn Sept 27 1901; MaryvilleC Tenn 22, PrU MA 25; PTS ThB 22-25; ord Pby Union Jun 25; p 1st ch Sevierville Tenn 25-27, p 1st ch Cookeville 27-29, p 1st ch Carbondale Ill 29-43, p 1st ch Milan Tenn 46-49, p 1st ch Cookeville 49-50, dean of students Tennessee TechnologicalU 50-59, head phil dept 59-72, re 72; chap USN 43-45; 6721

SHIPMAN, BENJAMIN BURNIS, [B], b Carrollton Ark Sept 12 1892; Missouri ValleyC 1921, PrU MA 25; OmahaTS 21-22, PTS ThB 23-25; ord Pby Ozark Sept 8 25; ss Ashgrove Mo 25-26, asst p Albuquerque NMex 26-27, p Brookfield Mo 27-32, re 46; d Springfield Mo Oct 21 60; 6722*

STABLEY, RUFUS RHODES, [b], b Dallastown Pa Jan 8 1901; Lebanon ValleyC 22, UPennsylvania PhD 34-41; PTS 22-23; lic United Brethren Ch Oct 1 21; instr english UMinnesota 24-26, instr english Grand IslandC Nebr 26-28, instr english Valley Forge Military Acad Wayne Pa 30, tchr 30-41, prof and dept head english State TeachersC Indiana Pa 41-58; d May 15 58; 6765*

STEWART, DAVID RANKIN, [b], b St Louis Mo Mar 22 1897; CCity New York 1921; PTS 21-25, UEdinburgh 35-36; ord Pby Chester Jun 17 24; p Fairview ch Glen Moore Pa 24-51, ss Community ch Huntley Wyo 51-52, p Community ch Lingle 52-62; BurtonC Manitou Springs Colo DD 41; d Mesa Ariz Jun 12 74; 6766*

SUGDEN, WILLIAM HERBERT, [b], b Wilkes-Barre Pa Jun 11 1898; BucknellU 1922, CambridgeU 25-26; PTS 22-25; ord Pby Lackawanna May 15 25; p Westm ch Wilkes-Barre Pa 26-61, p em 61-75; d Doylestown Pa Feb 24 75; 6767*

THRUSH, WILBUR JAMES, [BM], b Shippensburg Pa Jun 9 1897; LafayetteC 1922, WebsterU PhD 34; PTS ThB 22-25, ThM 25-27; ord Pby New Brunswick Jun 5 25; p Amwell 2nd ch Lambertville NJ 25-28, p 2nd ch Belvidere 28-44, p Hobart NY 44-47, p 1st ch Gilbertsville 47-53, p Delaward NJ and Knowlton ch Columbia 53-63, ss Marksboro ch Blairstown 67—; 6723

TRUITT, HOWARD EARLY, [b], b Summerfield NC Apr 28 1885; ElonC 1911, MA 12; Chr Bible Inst 12, PTS 22-23, McCormickTS 23-24; ord Chr Ch Nov 25 15; p Lost Creek Ohio 14-15, p Hagerstown Ind 15-17, p Coshocton Ohio 17-22, p Waverly Va 24-26, p Waynesboro 26-?; d Springfield Ohio Mar 15 69; 6768*

VAN CLEVE, HIRAM HUNTER, [b], b Waynesburg Pa Oct 29 1900; Moody Bible Inst 21; PTS 22-25; ord Pby Butler Sept 22 25; p Unionville and Muddy Creek Pa 25-28, p North Liberty and Center chs 28-38, p 2nd ch Altoona 38-42, p Calvary ch Wilkinsburg 42-50, p Edgemont ch Bristol Tenn 50-65, asst p Grace ch Peoria Ill 66-69; d Warsaw Ind Jan 6 73; 6769*

VAN DYCK, EZEKIEL DEYO, [M], b New Paltz NY Feb 15 1858; NYU 80, MA 83; UnionTS NYC 80-83, PTS ThM 1924-25; ord Pby Albany Jan 15 1884; p Carlisle NY 84-90, p Johnsonville 90-93, p Greenville 93-1928; d New Brunswick NJ Apr 20 50; 6770*

VAN DYKEN, ALBERT, [b], b Muskegon Mich Mar 20 1895; CalvinC 1922; PTS 22-24, CalvinTS ThB 24-26; ord Chr Ref Ch Classis Grand Rapids East Sept 23 26; p East Paris Mich 26-30, p Wyoming Park 30-31, res Grand Rapids 31-39, res Lynden Wash 39-48; d Lynden Wash Nov 24 48; 6771*

VASSADY, BELA, [M], b Arad Hungary Dec 30 1902; Roman Catholic Gymnasium Nagyvarad Hungary 20; RefTS faculty Debrecen 20-22, CentralTS Ohio BD 22-24, PTS Th 24-25, SUDebrecen Hungary STD 27; ord Ref Ch US West Hungarian Classis May 24; ss Hungarian Ref chs Buffalo and Tonawanda NY 24, 25, prof RefTS Papa Hungary 25-28, prof RefTS Sarospatak 28-34, prof Ref theol faculty SUDebrecen 34-47, dean of faculty 39-40, 43-44, dir 44-48, guest prof PTS Princeton NJ 47-49, guest prof FullerTS Pasadena Calif 49-51, guest prof UDubuque Iowa 51-52, prof LancasterTS PA 52-73, prof em 73—; 6772

VERNON, WILLIAM WARD, [b], b Morristown NJ Jul 3 1899; ColumbiaU 1919-22; PTS 22-23, UnionTS NYC 23-24; business Provincetown Mass 31-?, residence Santa Monica Calif; 6773

WACHTEL, ALVY EDGAR, [b], b Mound City Mo Sept 14 1886; Nebraska WesleyanU 1918; PTS 22-23; lic ME Ch North Carolina Conference Dec 2 20; tchr Kingswood Sch Beau Station Tenn 45-64; d Beau Station Tenn Nov 4 64; 6774*

WARNER, DOYLE DONOVAN, [B], b Greenville Ohio Jun 20 1900; HeidelbergC Ohio 22; PTS ThB 22-25; ord Ref Ch US 25; p Beaver Creek and Mt Zion chs Ohio 25-26, business 26-35, supr Civilian Conservation Corps 35-40, asso p Ch of the covenant Dayton Ohio 41-43, tchr 43-45, business and bible research 45-?; chap 40-41; d Hamilton Ohio Apr 28 71; 6724*

WEISBECKER, HOMER GEORGE, [b], b Fort Wayne Ind Jan 20 1893; MaryvilleC Tenn 1920; PTS 22-24, McCormickTS 24-25; ord Pby Fort Wayne May 3 25; msny Bangkok Thailand 25-30, physical dir YMCA Fort Wayne Ind 30-31, ss Oxford 32-37, p Roachdale and Ladoga 37-38, p Aurora 38-43, p Sullivan 43-60, p Community ch Everglades Fla 60-76; d Everglades Fla Nov 7 76; 6775*

WERNECKE, HERBERT HENRY, [M], b Newton Wis Jul 24 1895; Mission HouseC 1917; Mission HouseTS 17-19, WesternTS Mich 19-20, PTS ThM 24-25, Southern BaptTS ThD 27; ord Ref Ch Am Classis Pleasant Prairie May 12 20; p Baileyville Ill 20-24, p Blawenburg NJ 24-27, prof ch hist CentralTS 27-34, prof biblical interpretation EdenTS Webster Groves Mo 34-60; d Webster Groves Mo Feb 19 75; 6776*

WILLIAMS, THOMAS DUKE, [M], b Jacksonville Fla Sept 5 1898; UFlorida 1920; PbnTS Ky BD 21-24, PTS ThM 24-25, Southern BaptTS Ky 25-26, lic PCUS Jun 11 24; ord PCUS Pby Louisville Jun 11 24; p North Kansas City Mo 23, p Anchorage ch Anchorage Ky 25-29, p Augusta Ky 29-45, p Ensley ch Birmingham Ala 45-55, p Camp Greene ch Charlotte NC 55-65, p Altan-Bethany ch Monroe 65-68, re 68; USArmy 18; 6777

WOLD, OSCAR RUDOLPH, [G], b Silby County Minn Aug 11 1874; ConcordiaC Moorhead Minn 93-94; Red Wing Evang Sem 89-91, Chicago LuthTS 94-98, BD 1908, PTS 24-25; ord Luth Ch Jun 16 1898; tchr 91-93, msny Hupeh China 98-1905, prof theol Red Wing Evang Sem 07-08, msny Fancheng Hupeh China 09-12, pres Union LuthTS Shekow Hupeh 13-28; d Hupeh China Oct 11 28; 6778*

YOUNG, THEODORE CUYLER, [B], b Moosic Pa Aug 16 1900; CWooster 22, PrU MA 25, Oriental Inst UChicago 35-38; PTS ThB 22-25; ord Pby Wooster May 15 25; p 1st ch Cortland NY 25-27, msny Resht Iran 27-36, asst min 1st ch Chicago Ill 36-38, prof UToronto 38-42, deputy chief Near Eastern section Office of Strategic Services Washington DC 41-44, public affairs officer US embassy in Teheran 44-46, prof dept oriental studies PrU 47-69, prof dept Islamic studies UNairobi 69-71; Knight of the Holy Sepulchre; d Princeton NJ Sept 1 76; 6725*

ZI, BENJAMIN DUNG-HWE, [b], b Swatow China Mar 31 1899; St John'sU Shanghai China 1922; PTS 22-24, Hartford Sem BD 24-25, PhD 26-30; lic Congl Ch Hartford Assn Apr 25; ord Pbn Ch China Pby Swatow May 26; vice prin Pbn TheolC Swatow China 31, prin 32-?, p Chinese ch (Pbn Ch Canada Board of Missions) Toronto Ontario 60-?; 6779

1926

AKIMO, JAMES KIM, [B], b Honolulu Hawaii Sept 2 1894; HonoluluC 1914; HartfordTS 17-19, Biblical Sem 19-21, PTS 21-22, ThB 25-26; pastoral and edn work Honolulu Hawaii 26-34; d Honolulu Hawaii Jan 34; 6780*

ALLEN, FREDERICK HADLEY, Jr, [B], b Davenport Nebr Feb 19 1901; UNebraska 23, PrU MA 26; PTS ThB 23-26; ord Pby Southern Utah Jul 28 26; ss Payson Utah 27-28, p Central ch Avon NY 28-35, p Aurora 35-39, asst p 1st ch Ithaca 39-40, asst p Bryn Mawr Pa 40-43, p Gladwine 43-45, asst p 1st ch Ithaca NY 45-49, asso p Broad st ch Columbus Ohio 49-53, p Bethany ch Lafayette Ind 53-58, asst p 1st ch Findlay Ohio 58-?; 6781

ANDERSON, LLEWELLYN KENNEDY, [B], b Beauharnois Quebec Canada Apr 11 1900; McGillU Montreal 23, PrU MA 24-26, 29-30, PhD 34-35; PTS BD 23-26; ord Pbn Ch in Canada Pby Montreal Jul 4 26; msny PCUSA Cameroun West Africa 26-39, exec sec PCUSA NYC NY 39-49, field rep Cameroun West Africa 49-60, sec North Central Area Chicago Ill 60-65, re 65, int p Pbn ch of New Zealand Wellington New Zealand 75-76; 6782

ANDERSON, ROBERT ALEXANDER, [b], b Bluefield WVa Oct 10 1896; AsburyC Ky 1921, ColumbiaU MA 26-27; PTS 23-25; ord Meth Ch Sept 11 27; p Prairie View Kans 21-22, p Alto Ind 22-23, p Navesink NJ 24-26, p Central ch Point Pleasant 27-30, p Morganville 31-42, dept head social science ArkansasC Batesville Ark 46-49, supt Washington Acad 49-51, p Mineral Springs 51-52, p Memorial ch Neptune City NJ 52-59, p 1st ch (PCUS) Gurdon Ark 59-62, re 62; USN 18-20, chap 42-46, chap USNR 46-59; 6826

APOSTOL, JOHN (JANOS), [M], b Kunszentmiklos Hungary Apr 9 1903; Ref Gymnasium Kunszentmiklos Hungary 20; RefTS Budapest Hungary 20-23, UDebrecen 23-25, PTS ThM 25-26; ord Ref Ch US Apr 14 26; asst p Tahitofalu Hungary 29, asst p Nagzkoros 29-30, asst p Peterzsebet 30-31, asst p Pecel 31-32, msny São Paulo Brazil 32-?; 6827

BOHN, ERNEST JOHN, [b], b Eureka Ill Jul 31 1894; GoshenC 1923, UPennsylvania MA 37-38; PTS 23-25, Garrett Biblical Inst BD 25-26, Sem Phila 39-41; lic Mennonite Ch Central Mennonite Conference Sept 15 26; ord Mennonite Ch General Conference Sept 27; p Central Conference of Mennonites Tikilwa Ill 25-31, p General Conference of Mennonites Souderton Pa 31-43, p Middlebury Ind 43-45, p Pandora Ohio 45-59, part time prof Bluffton C 45-59, re 59, p Topeka Ind 60-62, p Goshen 62-63, p Normal Ill 63; 6828

BOUGHTON, JAMES FLINT, [BM], b Madison Ga Jun 4 1894; AsburyC Inc 1916, CambridgeU 19-20, HarvardU 20-21, PrU MA 26; PTS ThB 24-26, ThM 28-29, TempleU STD 51; ord ME Ch Apr 10 26; p Delanco NJ, p Central ch Bridgeton, tchr RutgersU New Brunswick tchr AsburyC Ky, p Pleasantville NJ, p Point Pleasant, p South River, chap Middlesex and St Peter's Hospitals New Brunswick; d East Brunswick NJ Feb 29 72; 6783*

BRENNER, SAM RALPH, [B], b Cincinnati Ohio Dec 2 1897; Mission HouseC 1923; Mission HouseTS 23-25, PTS ThB 25-26; ord Ref Ch US Classis Southwest Ohio Jun 15 26; p 1st ch Rising Sun and St John's ch Florence Ind 26-30, p St Paul's ch Milltown NJ 30-32, p Christ ch Bethlehem Pa 32-35; d Bethlehem Pa Jun 10 35; 6784*

BRONKEMA, FREDERICK, [M], b Grand Rapids Mich Jul 24 1898; CalvinC 1922, YaleU PhD 34-37; CalvinTS 22-25, PTS ThM 25-26, HarvardU ThD 26-28; ord Ref Ch Am Feb 5 30; oc s 28-29, p Prattsville NY 30-35, ss South Gilboa 31-35, instr systematic theology PTS Princeton NJ 37-40, prof and dept head systematic theol DubuqueTS Dubuque Iowa 40-48, prof theol, phil and ch hist Bob JonesU Greenville SC 48-49, prof bible and apologetics WestmontC Santa Barbara Calif 49-50, ss Pbn ch Okanogan Wash 50-52, special p Juanita community ch Kirkland 52-55, p Madison ave ch Elizabeth NJ 55-60; d Elizabeth NJ Nov 14 60; 6829*

BUFFAT, ROY SAMUEL, [b], b Knox County Tenn Jun 7 1897; MaryvilleC Tenn 1923; PTS 23-24, LouisvilleTS Ky 24-26; ord Pby Union Apr 13 26; ss Spring Place, Caledonia, West Emery and Grace chs Tenn 26-29, p 1st ch Herrin Ill 29-35, p Centralia 35-59, p 1st ch Cobden Ill 60-65, re 66, p em 66—; MaryvilleC Tenn DD 57; 6830

BUSH, SARGENT, [b], b Irvington NJ Jul 8 1893; PrU 1917, ColumbiaU 19-20; PTS 23-26; ord Pby Elizabeth May 6 26; social service 20-22, business 22-23, p 1st ch Slatington Pa 26-31, p Flemington NJ 31-45, Pbn Life Gen Assembly Com Phila Pa 46-47, chap UNebraska 47-49, p Englishtown NJ 49-57, asso p 1st ch Red Bank 57-60, min of visitation 60-64; USArmy 17-19, chap USArmy 43-46; d Durham NC Mar 27 73; 6831*

CAMPBELL, ALBERT WALTER, [b], b NYC NY Sept 14 1901; HamiltonC 23, PrU MA 26-27; PTS 23-25, 26-27; ord Pby Westchester Jan 29; p Home st ch NYC NY 29-32, employment mgr New York State Labor Dept NYC NY 37-69, re 69; 6832

CARLSON, HAROLD MILFORD, [M], b Chicago Ill Mar 20 1898; WheatonC 1924; North ParkTS BD 17-20, PTS ThM 24-26; ord Evang Covenant Ch Am Jun 17 22; p Batavia Ill 20-24, p Bethesda ch Rockford 26-62, re 62; chap USN 44-46; 6735

CLARK, EDWARD MAURICE, [G], b Eden Prairie Minn Jun 24 1891; MacalesterC 1915, UEdinburgh PhD 19-20; San FranciscoTS BD 15-18, PTS 25-26; ord Pby San Francisco Mar 24 18; msny Kobe Japan 20-57; d Claremont Calif Apr 2 71; 6833*

COTTERMAN, ATHEL DALE, [M], b Thornville Ohio Mar 6 1898; CapitalU 1919, Ohio StateU MA 20, UMichigan MA 27; Evang LuthTS 21-25, PTS ThM 25-26, Southern BaptTS 26-28; lic Evang Luth Ch Jun 25; asst prof greek and rel edn LutherC Decorah Iowa 28-30, asso prof classical language 30-33, instr greek and hebrew WartburgC Waverly 34-35, asso prof latin, english and speech 35-47, registrar 37-47, asst prof greek and english WittenbergC Springfield Ohio 47-49, instr latin high sch Plattsburg Ohio 50, clerk high sch 51-53, instr high sch LaFayette Ohio 53-54; d Elkins WVa Apr 28 73; 6834*

COYLE, THOMAS LAW, [B], b Everett Wash Dec 3 1902; CWooster 23, PrU MA 26, HarvardU 26-27; PTS ThB 23-26; ord Pby Long Island Sept 15 27; ss St James' ch Truro Nova Scotia Canada 26-28, asst p Mt Airy ch Phila Pa 28-29, p 1st ch Milton 29-36, p Sherwood ch Washington DC 36-40, p 1st ch San Diego Calif 40-55; OccidentalC DD 44; d San Diego Calif Jan 1 55; 6785*

DALE, JESSE MILLER, [M], b San Luis Potosi Mexico Jun 9 1901; ErskineC 22; PittsburghTS BD 22-25, PTS ThM 25-26; lic UPCNA Pby Monongahela Mar 24 25; tchr Pbn JrC Maxton NC 26, —; 6835

DALEY, OSCAR LEVI, [B], b Scranton Pa Dec 17 1899; ColgateU 22, PrU MA 24-26; PTS ThB 23-26; ord Pby Lackawanna May 25-26, tchr Wildwood NJ 22-23, asst p 2nd ch NYC NY 26-27, p 1st ch Islip 28-68, re 68; chap USNR 42-45; d Sept 25 76; 6786*

DEJONG, JACOB ARIE, [b], b New Sharon Iowa Jul 28 1898; CentralC Iowa; PTS 23-24, WesternTS Mich ThB 24-26; lic Ref Ch Am Classis Holland 26; ord Ref Ch Am Classis Pella Sept 16 26; p Ebenezer ch Leighton Iowa 26-31, p Hope ch Westfield ND 36-40, p Haynes Calif 40-42, p Sonoma 46-51; chap USArmy 42-46; d Comstock Park Mich Nov 23 51; 6836*

DENDY, MARSHALL BERTRAND, [G], b Hartwell Ga Jun 22 1897; USouth Carolina; ColumbiaTS 1921-24, PTS 26; ord PCUS Pby Tuscaloosa Sept 20 25; p Faunsdale Ala 24-25, 26-27, p Wylam ch Birmingham 27-28, p Haleyville 28-36, p Russellville and Mount Hope PCUSA chs 28-36, p Acworth Ga 37-44, p 1st ch Covington and Bethany ch 44-54, p Reidville and Antioch chs Reidville SC 54-68, re 68; 6837

DILTS, WILLIAM HENRY, [B], b Wernersville Pa Feb 11 1897; CWooster 1923, PrU 25-26, ColumbiaU 26-27; PTS ThB 23-26, UnionTS NYC 26-27, NewC Edinburgh Scotland 31-32, MarburgU Germany 32; ord Pby Monmouth Jun 24 26; sec Pennsylvania Railroad water dept Greensburg area Pa 15-19, student p Pbn Ch in Canada 4 chs Nova Scotia Canada 25, p 1st PCUSA ch Matawan NJ 26-35, p Westm ch West Chester Pa 35-44, p South Park ch Newark NJ 44-53, p Central ch Geneseo NY 53-65, p 1st ch Holley 65-70, re 70, sec/treasurer Truro Ministerial Assn Truro Nova Scotia Canada, supply p 70—; 6787

DYETT, EDMOND GRANGER, [B], b Buffalo NY Sept 11 1902; CornellU 23, ColumbiaU MA 30-31, UParis 31-32; PTS ThB 23-26; ord Pby Phila Oct 4 26; ss Bedford NY 26-27, msny Guatemala 27-29, p Community ch Wanakah NY 29-30, asst p Central ch Buffalo 36-40, p 1st ch Rome 40-44, counsellor VA regional office Albany 46-50, psychologist Troy 51-56, chap USN 44-46; 6788

EWING, JOSEPH MARQUIS, [b], b Jamesburg NJ Jun 22 1901; PrU 23, MA 26; PTS 23-26; ord Pby Northumberland Apr 22 26; DRE 1st ch Norristown Pa 26-28, p 1st ch Ambler 28-38, p 1st ch Fresno Calif 38-43, p 1st ch Santa Barbara 43-53, p Carmel 53-55, staff Board Pensions 55-67; d Carmel Calif Jan 30 74; 6838*

FEHÉR, MICHAEL, [M], b Méhtelek Hungary Nov 12 1900; RefC Debrecen Hungary 20-23; Dutch Ref Sem 23-25, PTS ThM 25-26; ord Ref Ch Am Classis New Brunswick May 25; p Beszterec Hungary 26-27, founding p Hungarian united ch Montreal Quebec Canada 26-67, re 67, p em 67—; Hungarian Army 18; United TheolC McGillU DD 58; 6839

FRENCH, CLARENCE FORD, [B], b Felts Mills NY Mar 18 1897; TaylorU 1922; PTS MDiv(BD) 23-26; ord Meth Ch Genesee Conference Oct 14 28; p Home Park ch Marion Ind 22-23, p Meth episc ch Imlaystown NJ 23-26, p Lincolnville Ind 26-27, p Scottsburg NY 27-30, p Greigsville 30-32, p Hemlock and Lima 32-35, p Savona 35-38, p Meth ch Avon 38-42, p Walworth 42-46, p East ave ch Hornell 46-48, p North Delaware ch Buffalo 48-51, p Ransomville 51-58, re 58; USSignal Corps 18-19; d Ransomville NY Jul 24 76; 6789*

FRENS, RICHARD J, [M], b Freemont Mich Jan 19 1891; CalvinC 1922; PTS 22-24, ThM 25-26; ord Chr Ref Ch 25; p Oostburg Wis 26-30, p Hanford Calif 30-?, p Oak Park Ill 53-58, p Rochester NY 58-?; d Apr 17 76; 6741 *

GILMORE, LAWRENCE BLAIR, [B], b York NY Feb 7 1889; GenevaC 1920, PrU MA 26; PTS ThB 23-26, Southern BaptTS ThD 26-28; ord Pby Steuben Jun 14 26; p Emmanuel ch (Independent) Morristown NJ 28-41, p Grace ch White Horse 41-43, p 1st orthodox ch Cincinnati Ohio 43-46, res Phila Pa; d Jul 13 50; 6790*

GOERGIZIAN, ARSEN AGHAJAN, [b], b Van Armenia Jun 19 1889; AnatoliaC Marsovan 1909; Alliance Bible Sch Berlin Germany 10-12, PTS 23-24, UnionTS NYC 26-34, BD 35; ord Western Iran Nov 11 22; asst prin Alliance Bible Sch Berlin Germany 12, p Armenian evang ch Van Armenia 13-14, asst p Bakou Russia 15-16, p Tabriz Iran 17-18, p Baghdad Iraq 18-19, p at large Armenia 20-22, p Tabriz Iran 22-23, gen sec Armenian Democratic Liberal Party Boston Mass 24-25, p Armenian pbn ch West New York NJ 24-25, p Armenian congl ch Fowler Calif 35-43, p Ararat armenian congl ch Salem Depot NH 43-53, p Armenian Congl ch Haverill Mass 53, p Armenian euphrates evang ch Providence RI 54-68, re 68; d Providence RI Mar 21 77; 6840*

GRAY, ALEXANDER, [M], b Waxahachie Tex Aug 3 1888; AustinC 1913, MA 14; UnionTS Va 14, Austin PbnTS BD 14-17, PTS ThM 25-26; ord Pby Brazos May 11 17; prof AustinC Sherman Tex 18-25, p Itasca Tex 26-34, p Oakhurst ch Fort Worth 34-37, p Georgetown 37-42, p Gainesville 42-47, p 1st ch Quanah 47-49, p Central ch Sulphur Okla 49-53, re 53; d Jan 11 69; 6841 *

GREYLING, EBEN-HAËZER, [M], b Andover Dordrecht South Africa Nov 30 1898; StellenboschU South Africa 1919; StellenboschTS South Africa 21-24, PTS ThM 25-26, Southern BaptTS ThD 26-27; ord Dutch Ref Ch South Africa Sept 30 27; p Tulbagh South Africa 27-34, gen sec/DRE Union of South Africa, South West Africa, Rhodesia 34-66, re 66; 6842

GRIER, WILLIAM JAMES, [b], b County Donegal Ireland Nov 18 1902; Queen'sU Belfast Ireland 23; PTS 23-25, Assembly'sC Belfast 25-26; lic Pbn Ch Ireland Pby Letterkenny Apr 26; ord Evang Pbn Ch 28; p Evang pbn ch South Belfast Ireland 26—; 6843

GRIFFITH, HALL MCALLISTER, [b], b San Francisco Calif Jan 16 1900; UCalifornia Berkeley 22; PTS 23-25; ord Pby Cape Breton Nov 9 25; p 1st ch Glasgow Nova Scotia Canada 26, p West Branch ch Scotsburn Nova Scotia 27-29, p Holland meml ch Phila Pa 31-33, writing and public relations NYC NY; d Nov 57; 6844*

GROAH, WILLIAM JENNINGS, [BM], b Port Republic Va Sept 20 1898; Randolph-MaconC 1921; PTS ThB 23-26, W H Green Fellow semitic philology ThM 26-27; ord ME Ch Sept 30 29; tchr 21-23, p Franklin WVa 29-35, p Loudon Va 35-38, p St John's ch Buena Vista 38-41, p Thrasher meml ch Vinton 41-45, p Broad st ch Alta Vista 45-47, p Crossman ch Falls Church 47-52, p Calvary ch Danville 52-55; d Danville Va Jan 21 55; 6791*

HARGROVES, VERNON CARNEY, [G], b Nansemond County Va Sept 4 1900; PrU 22, MA 25-27; Southern BaptTS Ky ThG 23-25, PTS 25-27; ord Bapt Assn Portsmouth Va Jun 25; tchr Kuling Am Sch Kuling China 22-23, p Princeton bapt ch Penns Neck NJ 25-27, p Weatherford memorial ch Richmond Va 28-32, p 2nd ch Germantown Pa 32-71, preaching mission to Russia 55, 58, Czechoslovakia and Hungary 64, fellowship mission to Rumania and Yugoslavia 66, to Russia 71; URichmond DD 41, TempleU LLD 57, pres Am Bapt Convention 54-55, pres Bapt World Alliance 70-75; 6845

HAWKINS, WILLIAM EDWARD, Jr, [B], b Waco Tex Jul 24 1891; PolytechnicC Fort Worth Tex 1911; VanderbiltU theol dept 11-13, PTS ThB 25-26; ord ME Ch Nov 19 15; p Emmett circuit Tex 13-15, evang Texas 16-17, p Weatherford st ch Fort Worth 17-18, evang Texas 19-23, p Robert Lee circuit 23-25, radio evang 27-?; USArmy 18-19; DallasTS DD; d; 6792*

HILL, NED, [b], b Columbia Mo Aug 7 1890; TarkioC 1920-23; PTS 23-26; ord ME Ch Aug 24 18; p St Joseph 16-18, p Rock Port Mo 19-23, p Bowling Green 26-30, evang Missouri Conference Bowling Green 30-?; USArmy 18-19; d Fairport Mo 54; 6846*

HOPKINS, MARTIN ARMSTRONG, [M], b Nashville Tenn Oct 23 1889; Southwestern PbnU 1912; UnionTS Va BD 12-15, PTS ThM 25-26; ord Pby Upper Missouri Oct 7 15; p 2nd ch St Joseph Mo 15-17, tchr China 17-19, prin Chinkiang Boys' Acad 19-21, evang Lutsien Kiangsu 21-27, prof North ChinaTS 27-31, res Tenghsien Shantung China 27-51, re 52; Southwestern PbnU DD 35, Hampden-SydneyC DD 35; d Oakland Calif Mar 25 64; 6847*

HOSLER, PAUL MELVILLE, [G], b Hancock County Ohio Oct 23 1885; AlfredU, FindlayC; PTS 25-26; ord Chr Msny Alliance Ch Nyack NY May 29 08; msny Kwong Tung and Kwang Sai province China 08-11, msny French Indochina 11-15, asst p West ch Wilmington Del 16-17, ss Almond NY 17-18, ch msny West Orange 19-20, msny Canton China 22-25, p Ocean City Md 26-27, p East Lake ch Wilmington Del 28-30, p Schooley's Mountain and Pleasant Grove chs NJ 30-32, p Pleasantdale ch West Orange 32-50, acting p United ch Los Alamos NMex 51, business 51-52, evang p United ch Los Alamos, ss Lakehurst ch NJ 53-57; YMCA war service 18-19; d Lakehurst NJ Feb 27 67; 6848*

HOWARD, JOSEPH ADOLPH, [B], b Jan 15 1898; RutgersU 1920; PTS ThB 22-26; ord Pby Northumberland Apr 18 26; p Montgomery and Montoursville Pa 26-32, p Montgomery and Muncy 32-34, p Salmon Idaho 34-38, p Soda Springs 38-39, p Buhl 39-42, business Portland Oreg 44-?; chap USArmy 42-44; d Sun City Ariz Nov 11 68; 6793*

JACKMAN, JOHN EARL, [B], b Beatrice Nebr Apr 23 1900; CWooster 23; PTS MDiv(BD) 23-26; ord Pby Steubenville Sept 15 25; p Holmes Pa 25-31, p 1st ch Springfield 25-35, p Bellaire Ohio 35-38, sec Special Gifts Board Nat Missions NYC NY 39-44, sec Alaska and SS Missions 45-63, special asst to gen sec 63-67, re 67; CWooster DD 45, Lewis & Clark DD 68; 6794

JESSEN, CHRISTIAN SCHRIVER, [B], b Aalestrup Denmark Nov 19 1891; WheatonC 1923; PTS ThB 23-26; ord Pby Long Island Apr 14 26; p Circleville NY 26-61; d Warwick NY Oct 7 75; 6795*

KAMPS, JACOB R, [M], b Zeeland Mich Aug 18 1898; HopeC 1922; CalvinTS 22-25, PTS ThM 25-26; ord Chr Ref Ch Aug 11 26; msny China 26-27, home msny Navajos Rehoboth NMex 27-51, home msny Navajos Tohatchi 51-?; 6849

KEES, WILLIAM JOHN, [b], b Evanston Ill Feb 19 1902; NorthwesternU 23; PTS 23-24; mail carrier Waukegan Ill 26-?; d Lake Forest Ill Nov 29 61; 6850*

KENRICK, HAROLD EMILE, [B], b Kaukana Wis Feb 6 1897; TaylorU 1923-24; PTS ThB 24-26; ord ME Ch Oct 14 28; p Savona NY 26-30, p Clarence 30-31, p Addison 31-32, p Sanborn and Pekin 32-34, p Lawrenceville Pa 35-36, p Silver Springs 37-40, p Elma 41-42, p Salamaca 43-46, p Lockport 47-51, re 54; d Rochester NY Oct 68; 6796*

KIKUCHI, KENJI, [M], b Watari Japan Feb 28 1898; Tohoku Gakuin Japan 1918-20; Tohoku GakuinTS 20-23, San FranciscoTS 24-25, PTS ThM 25-26; ord Pby Los Angeles Sept 26; p Winterburg japanese ch Huntington Beach Calif 26-36, p Japanese ch Seattle Wash 36-39, supt Chr Center Evergreen Los Angeles Calif 39-41, p Japanese congl ch San Diego 41-62, p Relocation Camp Poston Ariz 42-45, p at large for Japanese evacuees Chicago Ill 43-44, chap Miyagi Women'sC Miyagi Japan 62-64, re 64; 6851

KIM, KWAN SIK, [M], b Seoul Korea Sept 5 1888; Poseung LawC Korea 1907, PrU MA 25; PbnTS Pyeng Yang Korea 15-20, KnoxC Toronto 22-23, PTS ThM 23-26; ord Pby Korea May 10 20; tchr 08-12, evang 12-15, p Kyeng Heung Korea 20-22, acting prin girls' higher common sch Hamheung 26-28, acting prin boys' acad Hamheung 28-32, prin 32-?; d c48; 6660*

KING, WARREN EDWARD, [B], b Laurelton Pa Oct 9 1899; AlbrightC 1921; PrU 23-24; PTS 22-24, MDiv(ThB) 25-26; ord Pby Lehigh Oct 8 26; p 1st ch Port Carbon Pa 26-30, p Calvary ch York 30-34, asst to p 1st ch 34-35, US Postal Service Phil 36-68, re 68; 6797

KLAER, ALFRED LEE, [B], b Easton Pa Oct 14 1902; LafayetteC 23, ColumbiaU TchrsC 27-29; PTS ThB 23-26, UnionTS NYC MA 27-29; ord Pby Carlisle Sept 10 26; tchr bible LafayetteC Easton Pa 26-29, p Westm Found UMichigan Ann Arbor Mich 30-37, p Westm Found UWest Virginia Morgantown WVa 37-44, p Westm Found CornellU Ithaca NY 44-59, p 1st ch Elmira 59-64, lectr ElmiraC 64-67, re 67; 6798

KOERT, JOHN LEONARD, [M], b Rotterdam Netherlands Oct 24 1896; CalvinC 1921; CalvinTS 20-23, PTS ThM 25-26; ord Chr Ref Ch Classis Zeeland Dec 21 23; msny Classis Zeeland 23-26, p East Palmyra NY 28-?; d; 6852*

KOOISTRA, JACOB GEORGE, [b], b Yorkville NY Jan 7 1894; CalvinC 1921; PTS 23-24, CalvinTS ThB 24-25, 30-32; ord Prot Ref Ch Sept 7 35; tchr 24-30, ss Hope ch Grand Rapids Mich 32-34, p 1st ch Kalamazoo 35-40, tchr Chr Sch Racine Wis 40-41, instr Chr Sch Highland Ind

42-44 instr Chr Sch Muskegon Mich 44-45, semi-re 45; USArmy 18-19; d Michigan Aug 25 75; 6853*

LANGE, STANLEY CHARLES, [B], b Cincinnati Ohio Dec 30 1896; MaryvilleC Tenn 1922; PTS ThB 23-26; ord Pby West Jersey Jan 24 26; p Chelsea ch Atlantic City NJ 25-28, p Moosic Pa 28-44, p Honesdale 44-61, re 61; USN 17-19; 6799

LATHAM, LENN LEARNER, [B], b Hartford Conn Dec 17 1901; UMich 23, PrU MA 26; PTS ThB 23-26; ord Pby Saginaw Oct 1 26; asso p Wappen ave ch Saginaw Mich 26-28, p Wadsworth ch Saginaw 26-28, p Calvary ch Indianapolis Ind 28-32, asst p Tabernacle ch 32, p Troub meml ch 32-40, p Westm ch 40-42, p Greetingsville ch Frankford 42-54, p 1st ch Caro Mich 54-66; d Columbus Ohio Aug 23 73; 6800*

LEEDER, GEORGE BROWN, [b], b Woodlyn Pa Jan 1 1898; LafayetteC 1923, NYU MA 32-33; PTS 23-26; ord Pby Chester Jun 15 26; msny Lahore India 27-28, Ludhiana 28-39, prin Ewing Chr High Sch Ludhiana 40-41, dist supt Ferozepore and tchr Moga Training Sch 41-45, tchr Chr Industrial Sch Jullundur City East Punjab 45-61, re 67; d Media Pa Feb 2 71; 6854*

LYNCH, HENRY ARTHUR, [M], b Pottsville Ark Apr 17 1885; COzarks 1918; LaneTS 16-20, PTS ThM 25-26; ord Pby Amarillo Oct 26 20; p Hale Center Kans 20-21, ss Garland Tex 21-22, ss Green City Mo 22-25, p Geneseo Kans 26-36, ss Sunray Tex 36-38, ss Walters Okla 38, ss Eureka Springs Ark 38-40, ss Golden City Mo 40-43, tchr Eureka Springs Ark 43-?, tchr Emporia Kans 55-56; d Apr 25 60; 6856*

MACPHERSON, NORMAN SPURGEON, [B], b Greenport NY Jun 13 1899; ColumbiaU 1923; PTS ThB 23-26; ord Bapt Ch Jan 11 27; p Calvary ch Norwich NY 27-36, dir Evang Inst Manila PhilippinesI 36-37, p 1st ch Otego NY 40-47, p 1st ch Lakewood Calif 47-51, p Grace ch Long Beach 51-59, p Bethel ch Brookings SD 60-66, p Faith conservative ch Albuquerque NMex 66-72, re 72; 6801

MARKLE, GEORGE LACLEDE, [G], b Ellwood City Pa Apr 12 1896; CedarvilleC 1925; Ref PbnTS (GS) 21-24, PTS 25-26; ord Pby Shenango Feb 23 26; chap USN 27-57, int p Santa Cruz Calif 57-59; d Carmel Calif May 9 75; 6857*

MCALILEY, JOHN RICHARD, [B], b Milan Tenn Sept 29 1900; CumberlandU 23, PrU MA 26; PTS ThB 23-26; ord Pby West Tennessee Jun 15 26; p 1st ch Winchester Tenn 26-27, p 3rd ch St Joseph Mo 27-29, p Christ ch Trenton NJ 29-31, p Dayton 31-35, p Pequea ch Honeybrook Pa 35-41, p 1st ch Greenback Tenn 41-47, p 1st ch Columbus Wis 48-54, p 1st ch Cambridge Mass 54-55; d May 23 55; 6802*

MCCALL, WILLIAM ALEXANDER, [B], b Providence RI Sept 3 1897; LafayetteC 1923, PrU MA 24-26; PTS ThB 23-26, HartfordTS PhD 32-40; ord Pby Providence May 18 26; msny Lebanon and Syria 26-39, asst p Overbrook Pa 40-41, prof NT greek, french and german HastingsC Hastings Nebr 41-67, re 67, tchr french John J PershingC 67-71; HastingsC LLD 67; 6803

MCKEE, PAUL HARPER, [B], b Clarkson Ohio Sept 30 1898; CWooster 1921, PTS 21-23, ThB 25-26; ord Pby Pittsburgh Jun 16 26; instr AmericanU Beirut Lebanon 23-25, asst p and ss Westm ch Steubenville Ohio 26-27, asst p St Paul's ch Phila Pa 27-28, p 1st ch New Philadelphia Ohio 28-32, p 1st ch Latrobe Pa 32-46, p 1st ch Bradford 46-52; d Bradford Pa Nov 3 52; 6804 *

MCKEE, SAMUEL CLARK, [G], b Ningpo China Nov 5 1884; OccidentalC 1907; San FranciscoTS 07-08, AuburnTS 08-10, San FranciscoTS BD 18, PTS 25-26; ord Pby Los Angeles Sept 27 10; msny Hunan province China 10-25, msny Hyden Ky 26-32, p Sturgis and Marion Ky 32-38, p Main street ch Madisonville 37-42, p College ch Murray 42-49, p 1st ch Sturgis 49-53, asst p Parma-South ch Parma Heights Ohio 53-57, asst int p Old Stone ch Cleveland 57-58, re 58; d Sebring Ohio Aug 7 76; 6858*

MCKEE, WILLIAM HUGH, [G], b Rochester NY Jul 31 1898; URochester 22; RochesterTS 22-25, BD 29-30, PTS 25-26; ord Pby Rochester May 19 26; p Ch of covenant Baltimore Md 26-28, interim pastorates and pulpit supply 28-77, chap Monroe County Penitentiary Rochester NY 29, US Postal Service 19-57, re 57; 6859

MONTGOMERY, WILLIAM EDGAR, [b], b Findlay Ohio Jun 26 1901; CWooster 23, ColumbiaU MA 25-27; PTS 23-25, UnionTS NYC ThB 25-27; ord Pby Dayton Jun 15 27; min chr edn 1st ch Binghamton NY 27-32, p Mt Auburn ch Cincinnati Ohio 32-39, p 1st ch Glens Falls NY 39-66, re 66 p em 66—; CWooster DD 38, Cozarks DD 38; 6860

MULDER, DIRK H, [b], b Berta Netherlands Feb 23 1893; GrundyC 1920-23; PTS 23-24, WesternTS Pa 24-26; ord Ref Ch Am May 18 26; p Newton Zion ch Fenton Ill 26-30, p Portage Mich 30-36, p Valley Springs 36-42, p Little Rock Iowa 42-47, p Glenvil Nebr 47-49, p Colton SD 49-55, p Bethel ch Brantford Ontario Canada 55-60; d Parkersburg Iowa Jan 26 64; 6861*

MUZSNAI, LÁSZLÓ (LADISLAS), [M], b Maroskeresztur Hungary Oct 31 1897; Theol Faculty Kolozsvár Hungary 1921; TheolC Montpellier France 22-23, Theol Faculty Geneva Switzerland 23-24, PTS ThM 25-26, TheolC Montreal Quebec Canada ThD 26-27; ord Ref Pbn Ch of Hungary Nov 17 37; asst p Kolozsvár Hungary 20-21, asst msny All Peoples' Mission united ch Welland Ontario Canada 26, asst msny All Peoples' Mission Montreal Quebec 26-27, tchr rel high schs Budapest Hungary 27-33, lectr RefTS Lucenec Czechoslovakia 33-38, tchr rel high sch Budapest Hungary 38-50, asst p Budapest 50-71, re 71; 6862

NAKAZAWA, TOYOBEI, [M], b Kofu Japan Dec 30 1883; Tokyo Shingakusha Japan 1908-10; Tokyo Shingakusha theol dept 10-13, PTS ThM 25-26; ord Pby Tokyo Oct 13; p Nippon christ ch Uyeda 13-16, p Fusan Korea 16-18, p Shizuoka 18-25, p Japanese union ch Pasadena Calif 26-28, p Japanese congl ch San Diego 28-37, p Japanese ch Shanghai China 37; d; 6863*

NEFF, CHARLES HARNISH, [B], b Alexandria Pa Mar 4 1902; Franklin & MarshallC 23, PrU MA 26; PTS 23-26, ThB 28-29; ord Pby Monmouth Jun 25 26; p Tennent NJ 26-64; d Neptune NJ Feb 28 64; 6805*

NELSON, BYRON CHRISTOPHER, [M], b Madison Wis Dec 28 1893; UWis 1917; Chicago LuthTS 19-20, LutherTS 20-22, PTS ThM 25-26; ord Norwegian Luth Ch Jun 4 22; p Norwegian luth ch Perth Amboy NJ 27-33, p St John's and St Olaf's chs Oconomowoc Wis 34-43, p Trinity ch Spooner and Calvary ch Minong 45-59; USArmy 17-19, chap USArmy 43-46; d Madison Wis Jan 2 72; 6864*

NICHOLS, GOSFORD SAMUEL, [b], b Columbia Mo Sept 21 1893; MorningsideC 1923; PTS 23-24; ord ME Ch 26; p Ollie and Peking Iowa 21-22, p Mt Hermon and South Morningside 22-23, p Browns Mills NJ 23-25, asst p Missouri ch Columbia Mo 25-26, p Sidney 26-30, p Audubon 30-35, p Collegiate ch Ames 35-60, p 1st ch Burbank Calif 60-63, p Sun City Ariz 63-66; MorningsideC DD 39, Iowa WesleyanU DD 46, DrakeU DD 58; d Portola Valley Calif Jul 10 66; 6865*

ORANGE, JOHN ALEXANDER, [B], b NYC NY Sept 15 1897; ColumbiaU 1923; PTS ThB 23-26; ord Pby Long Island Apr 20 26; p 1st ch Lehighton Pa 26-28, ss Stuart ave

ch Malverne NY 29, p 30-32, p Kiowa, Stringtown and Atoka Okla 33-35, p Lode Wis 37-40, p Phillip SD 40-43, p Volga 43-46, tchr sociology and economics MorningsideC 48-51, p 1st ch Sioux City Nebr 46-55, p 1st ch Chariton Iowa 55-63; d Chariton Iowa Aug 30 63; 6806*

PARK, HYUNG NONG, [BM], b Pyuk Dong County Korea Mar 28 1897; UNanking China 1923; PTS ThB and ThM 23-26; Southern BaptTS 26-27, PhD 33; ord Pbn Ch in Korea May 5 29; asst p 4th ch Pyung Yang Korea 29-30, prof PbnTS Pyung Yang 30-38, prof pres ManchuriaTS Manchuria 42-47, pres/prof KoreaTS Pusan 47-48, pres/prof PbnTS Seoul 48-51, pres/prof Pbn Gen AssemblyTS 51-72, re 72; 6807

PILGRIM, EUGENE WESLEY, [B], b Chicago Ill Apr 2 1896; TaylorU 1923; TaylorU theol dept 23-24, PTS ThB 24-26; ord ME Ch Oct 14 28; p Mt Morris NY 26-31, p North Delaware ch Buffalo 31-39, p Perry 39-43, chap Veterans' Administration Hospital Dwight Ill 46-54, chap Veterans' Administration Hospital Togus Maine 54-65; chap USArmy 43-46; d Augusta Maine Apr 18 67; 6808*

PRESS, GABRIEL GUENTHER, [G], b Jackson Mo Jun 25 1871; ElmhurstC 90; EdenTS 90-93, PTS 1925-27; ord Evang Syn of North Am Jul 9 1893; p West Burlington Iowa 93-95, msny Ozark mountains 95-96, p Wichita Kans 96-99, p Denver Colo 99-1903, p Hollowagville Ill 03-10, p Dalton 10-13, p Peoria 13-15, p Cincinnati Ohio 15-25, p Trenton NJ 25-29, p Hamilton Ohio 30-40, re 40; d Cincinnati Ohio Mar 3 43; 6866*

PRICE, WILLIAM ALBERT, Jr, [b], b Jarrettsville Md Feb 11 1900; Johns HopkinsU 22; PTS 23-26; ill health, res Street Md 26-47; d Street Md Jun 47; 6867*

PURDY, RAY FOOTE, [b], b Brooklyn NY Jan 9 1898; PrU 1920; PTS 23-25; ord Pby Brooklyn-Nassau May 11 28; gen sec YMCA PrU 24-27, evang 1st Century Chr Fellowship NYC NY 27-32, ss St Andrew's ch Pretoria Transvaal South Africa 32-33, Oxford Group Britain, Netherlands, Germany 33-34, Canada 34-35, USA 35-39, nat dir Moral Re-Armament 39-?; d Oct 30 65; 6868*

RAHN, EARL FOX, [b], b Sassamansville Pa Oct 4 1897; PrU 21; PTS 23-24, LutheranTS Pa 24-26; ord United Luth Ch Jun 10 26; p Ch of the redeemer Lancaster Pa 26-28, asso p Ch of the reformation Rochester NY 28-32, p Ch of the incarnation Phila Pa 32-44, exec sec Board Chr Edn Evang Luth Ministry 44-?; res Phila Pa; MuhlenbergC DD 48; d Nov 6 75; 6869*

REED, CHARLES HERFORD, [M], b Phila Pa Dec 4 1900; Western MarylandC 23, UBaltimore LLB 46; WestmTS Md STB 25, PTS ThM 25-26, Kansas City BaptTS ThD 28; ord Meth Prot Ch Oct 5 25; p Wesley chapel Rock Hall Md 23-25, p South Amboy NJ 25-26, p Fair Haven 26-27, p Westheight ch Kansas City Mo 27-30, p Westville NJ 30-36, government service 36-46, prof Mt Vernon Sch of Law EasternC Harrisonburg Va 47-?; d Baltimore Md Nov 24 68; 6870*

REES, WILLIAM H. WARREN, [b], b Covington Ky Jul 23 1893; CPuget Sound 1916; PTS 23-25; lic ME Ch Sept 11, lic Pby Olympia Apr 18 20; ord ME ch Sept 14, ord Pby Central Washington Oct 3 21; p ME chs Puget Sound Conference Wash 11-19, demitted ME ministry 19, ss Mountain Parish (PCUSA) Kapowsin Wash 20-21, p Wapato 21-23, p Mt Pleasant ch Milford NJ 23-25, p Mattituck Long Island NY 25-31, ss Sunray Tex 31-32, p Borger 32-33, demitted ministry 33, lumber company Longview Wash, apartment manager Seattle 64-69, re 69; 6871

REMALY, MERVYN WILSON, [b], b Mazeppa Pa Aug 1 1892; Indiana CentralU 1922; PTS 22-26, SusquehannaUTS BD 33; ord Pby Northumberland May 15 25; ss Elysburg and Rush Pa 24-27, p Jersey Shore 27-39, ill health, oc s 39-41, p Faggs manor ch 41-49, p Pittsgrove ch Daretown NJ 49-52, p 1st ch Pittston Pa 52-57; d Aug 6 61; 6872*

RETTEW, CHESTER ELIJAH, [M], b Columbia Pa Oct 4 1890; Lebanon ValleyC 1912; BonebrakeTS BD 12-15, PTS ThM 25-26; ord United Brethren Ch Oct 15; p Halifax Pa 15-17, p New Holland 17-20, msny Philippine Islands 20-25, p 1st ch Harrisburg Pa 26-29, p St Mark's ch Mount Joy 29-32, p Zion ch Allentown 32-37, p Messiah ch Schuylkill Haven 37-41, p Mt Pisgah ch Phila 41-47, p Zion ch Myerstown 47-53; d Lancaster Pa Jan 31 63; 6873*

ROBERTS, DAVID WORTH, [M], b Wilmington NC Sept 4 1897; DavidsonC 1921; UnionTS Va BD 23-24, PTS ThM 25-26; ord PCUS Pby East Hanover Jun 8 24; asst p 2nd ch Richmond Va 24-25, asso p 3rd ch New Orleans La 26-27, p 27-37, p Westm ch Beaumont Tex 37-?, p em; USArmy WWI; AustinC DD 41; 6874

ROTTSCHAFER, WILLIAM O, [b], b Holland Mich Mar 29 1898; HopeC 1923; PTS 23-25; business Grand Rapids Mich 24-?; d Grand Rapids Mich Jul 3 74; 6875*

ROZENDAL, JOHN, [M], b Chicago Ill Dec 29 1899; CalvinC 1922; CalvinTS ThB 22-25, PTS ThM 25-26, UChicagoDS 26-27; ord Chr Ref Ch Classis Orange City Iowa Mar 22 28; p Hawarden ch Hawarden Iowa 27-34, p Paterson Hebrew Mission Paterson NJ 37-51, p Nathanael Inst Chicago Ill 51-61, p Parish Jewish Evangelism Chicago 61-65, re 65; 6876

RUBINGH, JOHN, [M], b Allegan County Mich Mar 18 1895; CalvinC Mich 1925; CalvinTS Mich 22-25, PTS ThM 25-26, UnionTS Va 26-27; ord Chr Ref Ch Classis Sioux Center Oct 30 27; home msny Lodgepole SD 27-35, p Lebanon ch Sioux Center Iowa 35-40, p Worthington Minn 40-46, p Neerlandia Alberta Canada 46-48, home msny Renfrew Ontario 48-56, home msny Middlebury Vt 58-59, home msny Stratford Ontario Canada 59-61, re 61; 6877

SAMPSON, JAMES RAYMOND, [B], b Phila Pa Sept 2 1894; LafayetteC 1922; PTS ThB 22-26; lic Pby Phila Jun 21 26; asst DRE J Addison Henry ch Phila Pa 26-30; d Cape May NJ Dec 6 72; 6809*

SHUM, TSUN CHIU, [b], b Canton China Sept 30 1882; Chr Alliance Bible Sch Wuchow 1906-09; PTS 23-24; ord Pby West China Mar 1 16; ss Chinese ch Los Angeles Calif 28, res Reno Nev 28-39; d San Francisco Calif Jul 17 40; 6878*

SHUTE, CLARENCE, [b], b Chicago Ill Jul 30 1903; AsburyC 23, ColumbiaU MA 25, PeabodyC 23-30, ColumbiaU 30-32, YaleU PhD 41; PTS 23; asst prof english AsburyC Wilmore Ky 25-27, prof psych and edn TreveccaC Nashville Tenn 27-30, prof chr edn Nat Bible Inst NYC NY 30, prof chr edn SheltonC 30-39, dean 35-39, prof phil and rel Lake ErieC Painesville Ohio 40-49, asst prof phil UMassachusetts Amherst 49-54, asso prof and head phil dept 54-?; USArmy 42-47; 6879

SMART, THOMAS, [b], b Galashiels Scotland Nov 21 1895; PrU 1924; NorthwesternU MA 30; PTS 23-24, McCormickTS BD 25-28; ord Pby Detroit Jun 17 28; instr english LincolnU Pa 24-25, p 1st ch Rensselaer Ind 28-38, p 1st ch Oconto Wis 39-43, p 1st ch Fort Myers Fla 43-?; d Fort Myers Fla May 1 77; 6880*

SMETANKA, BOHUMIL, [G], b Bukovina Czechoslovakia Aug 10 1902; Chrudimi Gymnasium 1922; John HussTS Prague 22-24, Faculté de Théologie Protestant Paris France ThB 24-25, PTS 25-26; ord Ref Ch Bohemian Brethren Mar 27 27; vicar Sloupnice Czechoslovakia 27, p 28-30, p Chrudimi 30-47; d Chrudimi Czechoslovakia Jul 47; 6881*

SOBREPENA, ENRIQUE CALICA, [b], b Bauang La Union Philippines Mar 2 1899; MacalesterC 1923, PrU 24-25; PTS 23-25, DrewUTS BD 25-26; ord Pby Brooklyn-Nassau Oct 17 25; p City Park chapel 1st ch Brooklyn NY 23-26, p United ch Manila Philippines 26-55, prof UnionTS 26-36, mod general United Evang Ch in the Philippines 29-48, pres UnionC 36-52, exec sec Federation of Evang Chr Chs 38-40, presiding bishop United Ch of Christ in the Philippines 48-60, gen sec 60-68, re 68; chap USArmed Forces of the Far East 41-45; Central PhilippinesU DD 35, MacalesterC LLD 37; 6882

SOLLA, ANDREW GEORGE, [M], b Morcone Italy May 1 1894; Lincoln-JeffersonU 1925; BloomfieldTS 23, PTS ThM 25-26, Pike's Peak Sem ThD 30-31; ord Pby Phila May 7 23; ss Ch of our saviour Bristol Pa 23-59; chap USArmy 41-46; d Bristol Pa Apr 27 65; 6883*

SPRUNT, JAMES, [M], b Rock Hill SC Jan 24 1901; DavidsonC 22; UnionTS Va BD 22-25, PTS ThM 25-26; ord PCUS Pby Charleston Apr 23 25; p Chase City and Boydton Va 26-30, p Knox ch Norfolk 30-33, p Westm ch Lynchburg 33-45, p Lookout Mountain Tenn 45-51, p 1st ch Raleigh NC 51-57, p Bethel ch Staunton Va 57-68, re 68; Hampden-SydneyC DD 45; 6884

STEELE, ROBERT DENHAM, [B], b Chicago Ill Jan 26 1901; CWooster 22, UEdinburgh 28-29; PTS ThB 23-26; ord Pby Pittsburgh May 19 26; ss Ridgebury, Denton and Centreville NY 26-27, ss Webb Horton meml ch Middletown 27-28, p Herron ave ch Pittsburgh Pa 29-31, asst p Shadyside ch Pittsburgh 29-34, vice pres WestmC Utah 34-36, asso pres 36-39, pres 39-52, pres CarrollC Waukesha Wis 52-68, pres em 68-72; CIdaho DD 39, WestmC Utah LLD 52; d Waukesha Wis Oct 2 72; 6810*

STEVENS, FRANKLIN WARREN, [B], b Germantown Pa Jul 19 1899; UPennsylvania 1922; msny Training Inst 22-23, PTS ThB 23-26; ord Pby Phila North Jun 11 26; p 1st ch Delaware City Del 26-?, ill health; d; 6811*

SUTHERLAND, SAMUEL HERBERT, [B], b Santa Rosa Calif Sept 4 1900; OccidentalC 22; PTS ThB 23-26; ord Pby Los Angeles Jul 26; p Grace ch Los Angeles Calif 27-37, p Calvary ch Hollywood 38-41, dean Bible Inst of Los Angeles (BiolaC) 42-52, pres BiolaC Los Angeles and TalbotTS La Mirada 52-70, re 70, pres em 70—; BiolaC DD 36; John BrownU LLD 46; 6812

TAMMINGA, GARRETT SIMON, [B], b West Sayville NY Aug 7 1900; UDenver 23, USouthern California 50-51; PTS ThB 23-26, UnionTS NYC 29, 31, PTS ThM 31-32, ColumbiaTS 36-37, San FranciscoTS 39-40; ord Pby Denver Jan 27 27; p 1st ch Golden Colo 27-36, evang Denver 37, prof bible PikevilleC Ky 37-38, p 1st ch Concord Calif 39-44, business Chula Vista 44-47, chap dept of corrections State of California Sacramento 47-62, re 62; 6813

TERRELL, IRBY D, [M], b Clayton County Ga Mar 4 1892; PbnC SC 1916, USouth Carolina MA 19; ColumbiaTS BD 16-19, PTS ThM 25-26, TempleU sch theol STD 43; ord Pby Norfolk Jun 29 19; asst p 1st ch Norfolk Va 19-22, p Ocean View ch Norfolk 22-25, ss 1st ch Kinston NC 27-28, p Buena Vista Va 28-45, exec sec Pby Abingdon 45-50, p McIver meml ch Bristol Va 50-56; d Bristol Va Jun 9 56; 6886*

THOMAS, CLAUDE HENRY, [B], b Wright Township Mich May 26 1900; WheatonC 23; PTS ThB 23-26; ord Bapt Ch; msny China 26-?; d China; 6814*

THOMPSON, WILLIAM WALLACE, [G], b Phila Pa Jan 4 1901; Ref EpiscTS 22-25, PTS 25-26, 29-30; ord Ref Episc Ch Jun 14 24; rec Grace ch Havre de Grace Md, p Pbn ch Elkton Md 30-34, p Olivet ch Wilmington Del 34-36, p Ivyland Pa 38, ill health, evang Virginia and North Carolina 38-40, business 40-45; d; 6887*

TIBBS, ALBERT ELIAS, [B], b Columbus Ga Oct 22 1901; FurmanU 22, UEdinburgh 27-28; Southern BaptTS 23-24, PTS ThB 25-26; ord Bapt Ch Jul 14 25; p Amite ch Denim Springs La 26-27, p Zachary La 28-29, p Carrolton ave ch New Orleans 29-30, prof rel edn Bapt Bible Inst New Orleans 30-48, dean FurmanU Greenville SC 48-60, prof phil and dir humanities 60-70, dean em 60-72, prof em 70-72; d Greenville SC Oct 12 72; 6815*

TIMMER, GERRIT, [M], b Herried SD May 25 1892; HopeC 1918; WesternTS Mich BD 18-21, PTS ThM 25-26; ord Ref Ch Am Classis Dakota Nov 1 22; tchr Orange City Iowa 21-25, p 2nd ch Jamestown Mich 26-30, p Abbe ch Clymer NY 30-47, p Stone Ridge 47-?, re 57; 6888

TOKU, NORIYOSHI, [M], b Kagoshima Japan Mar 16 1892; Kobe Kwansei Gakuin Japan 1915; Kobe Kwansei Gakuin theol dept 15-18, PTS 25-26, ThM 27; ord ME Ch Mar 18 23; p Pbn ch Kobe Japan, p Japanese union ch Los Angeles Calif 27-34, p Hirano ch Kobe Japan 35-48, evang Japan united ch of christ 48-51, p Shimo-ochiai ch Tokyo 51-60; d Tokyo Japan Mar 27 60; 6889*

TURKINGTON, WILLIAM DAVID, [B], b Acme Wash Apr 25 1893; AsburyC 1923, PrU MA 26, UKentucky 41-45; PTS ThB 23-26; ord ME Ch Mar 7 26; p Lakehurst NJ 24-27, p Nonesuch Ky 31-35, prof NT language and literature AsburyTS 27-46, dean 46-?; AsburyC DD 36; d Wilmore Ky Jun 22 64; 6816*

VANDEN BOSCH, ERNEST DEWEY, [B], b Grand Haven Mich May 1 1898; HopeC 1923; PTS ThB 23-26; ord Pby Lehigh May 26 26; p Weatherly Pa 26-30, p Neshaminy Warwick ch Hartsville 30-41, p Wissinoming ch Phila Pa 41-49; d Royal Oak Mich Nov 1 49; 6817*

VAN PATTEN, LOWELL ANDERSON, [BM], b Sterling Kans Sept 5 1899; SterlingC 1923; PTS ThB 23-26, ThM 27-28, XeniaTS 28-30; ord Pby Larned Jun 3 26; asst p Westm ch St Louis Mo 26-27, ss Overland ch St Louis county Mo 28-39, p Eastminster ch Kansas City 39-43, p 1st ch North Little Rock Ark 43-46, p Lamar Heights ch Memphis Tenn 46-53, p 1st ch Gallatin 53-56; d Gallatin Tenn Jun 20 56; 6818*

VIERNES, ALVARICO DABODA, [B], b Villanueva Philippine Islands Feb 19 1893; ULouisville 1931; UnionTS Va 22-24, PTS ThB 25-26, Louisville PbnTS ThM 30-31; ord Pby Dumaguete Apr 3 25; p Island Siquijor Philippine Islands 27-28, 31-33, promotional work, SS of Dumaquete Conference 33, p United evang ch Tacloban Leyte 34, p Island Siquijor 35-37, p Lugait-Initao circuit 37-38, p El Salvador-Alubijid circuit 38-51, head bible dept Pilgrim Inst Cagoyan de Oro 48-51, instr Dansaian JuniorC and asst p Dansaian United ch of Christ 51-53, ill health, p El Salvador-Alubijid circuit Cagoyan de Oro 53-57, re 57; d Philippine Islands Jun 11 69; 6819*

WALKER, GEORGE, [b] b Belfast Northern Ireland Aug 20 1893; Queen'sU Northern Ireland 1923; PTS 23-24; lic Pbn Ch Ireland 23; ord Pbn Ch England Nov 20 29; p Park ch Middlesbrough York England 29-36, p St Andrew's ch Nottingham 36-74, sc Pby Nottingham 38-?; British Army 15-18, chap US Army WWII; 6890

WALLACE, EUNACE ARTEMAS, [B], b Ozan Ark Aug 7 1902; COzarks 23; PTS ThB 23-26; lic Pby Little Rock Sept 19 23; ss Ottawa Kans 28-29, res Avenel NJ 30-38, p 1st ch Holton Kans 39-41; chap USArmy 41-44; d Italy Feb 16 44; 6820*

WALLACE, THOMAS AVERY, [b], b Ava Mo Oct 24 1893; John FletcherC 1923; PTS 23-24; lic ME Ch Iowa Conference Apr 19 21; p Union NJ 25, residence Ava Mo; 6891

WEAVER, WILLIAM MERVAL, [b], Madera Pa Sept 27 1899; TempleU 1923; PTS 23-26; ord Pby Westminster Apr

25 26; p Pine Grove ch Sunnyburn Pa 25-38, p 1st ch Frederick Md 38-?; d Frederick Md Jun 8 68; 6892*

WESSELS, AUGUST HERMAN, [B], b Wellsburg Iowa Nov 2 1898; UDubuque 1923; PTS ThB 23-26, Louisville PbnTS 30-31, Southern BaptTS 31-33, 36-38; ord Pby Westminster May 15 26; p Shannford ch Woodbine Pa 26-30, ss St Luke's ref ch Jeffersonville Ind 31, ss Mulberry ch Shelbyville Ky 31, p Mt Leigh and Eckmansville chs Ohio 32-35, p Hartwell ch Cincinnati 38-47, p Babcock meml ch Baltimore Md 47-51, sec Am Leprosy Mission 51-59, p Watsontown Pa 59-63; d Carlisle Pa Oct 12 75; 6821*

WESTPHAL, GEORGE CLARENCE, [M], b Jamaica British West Indies Feb 24 1903; MoravianC 23; MoravianTS BD 23-25, PTS ThM 25-26, MoravianTS 68; ord Moravian Ch May 30 26; p Ephraim Wis 26-31, p Indianapolis Ind 31-36, p 1st ch Wisconsin Rapids Wis and Kellner ch 36-46, p Ephraim 46-47, p West side ch Green Bay 47-59, p Fargo ND 59-64; d Sturgeon Bay Wis Sept 1 68; 6894*

WHITTEMORE, NORMAN CLARK, [G], b Brooklyn NY Jun 7 1870; YaleU 92; UnionTS NYC 92-95, YaleUDS 95-96, PTS 1925-26; ord Pby Westchester Jul 12 1896; msny Korea 96-1924, tchr HartfordTS Hartford Conn 26-29, msny Seoul Korea 29-35, exec sec Honolulu Council of Chs 36-52; d Berkeley Calif Jun 52; 6895*

WILLIAMS, JAY GOMER, [B], b Rome NY Jun 4 1897; HamiltonC 1923; PTS ThB 23-26; ord Pby Oneida Jun 13 26; p Salem ch Oshkosh Wis 26-29, p 1st Welsh ch Milwaukee 29-32; d Milwaukee Wis May 21 32; 6822*

WILSON, PARKS WATSON, [M], b Maysville Ga Sept 2 1898; PbnC SC 1920; ColumbiaTS 22-25, PTS ThM 25-26, UnionTS Va 37-42; ord Pby Bethel Apr 14 29; p 1st ch Ashland NJ 25-26, p West ave ch Charlotte NC 27-28, asst p 2nd ch Memphis Tenn 29-31, p 1st ch Harrisonburg Va 31-47, p University ch Baton Rouge La 47-61; d Baton Rouge La Aug 29 61; 6896*

WILSON, ROBERT ALLAN NEWTON, Jr, [B], b Pueblo Colo Sept 27 1898; MaryvilleC Tenn 1923; PTS ThB 23-26; ord Pby Elizabeth Jun 27 26; asst p Westfield NJ 26-28, p Grace ch Little Rock Ark 28-29, ss Rosedale gardens ch Plymouth Mich 29-30, p Weatherly Pa 30-44, asst p Woodward ave ch Detroit Mich 48, p Faith ch Detroit 49-51, chap Wayne County General Hospital Eloise 51-?; d Dearborn Mich Feb 1 68; 6823*

WRIGHT, WILLIAM CLARENCE, [B], b Los Angeles Calif Dec 6 1901; USouthern California 23, PrU MA 24-26; PTS ThB 23-26; ord Pby Monmouth May 21 26; p 1st ch Mount Holly NJ 26-30, p 1st ch Birmingham Mich 31-37, p Wilshire ch Los Angeles Calif 37-67, p em 67-; visiting lectr homiletics PTS 58; USouthern California DD 47; 6824

YLVISAKER, JOHANNES WILHELM, [M], b Robbinsdale Minn Apr 18 1900; LutherC Iowa 21; LutherTS Minn 22-25, PTS ThM 25-26; ord Am Luth Ch Aug 26 26; tchr Luther Acad Albert Lea Minn 21-22, p Northwood Iowa 26-37, p Minneapolis Minn 37-48, pres LutherC Decorah Iowa 48-62, re 62; AugustanaC DD 50, Pacific LutheranU LLD 60, LutherC Iowa HD 62; USArmy 18; 6897

YOUN, HA YOUNG, [G], b Wiju Korea Aug 6 1889; UnionTS Pyeng Yang Korea 1920, PTS 25-29; lic Pbn Ch Korea Pby Pyeng Yang 20; ord Pbn Ch Korea Pby Pyeng Yang Aug 12 22; p New Town Kusyung Korea 22-23, p Packma Station ch Wiju 23-24, p 1st ch Shingishu 29-?; 6898

YOUNG, WILLIAM WYLIE, [b], b Ellsworth Ohio Aug 10 1898; CWooster 21; Biblical Sem NYC, PTS 23-26; ord Pby Wooster May 15 25; student p Columbus NJ 24, student p 2nd ch Cranbury 24, p 25-29, p 3rd ch Toledo Ohio 29-31, p West ave ch Buffalo NY 35-41, p 1st ch Batavia 41-59, p visitation Boulevard ch 65-72, int p Eastminster ch Erie Pa 72, re 72; 6899

YUSUFJI, HABIB, [M], b Uyjain India 1895; ColgateU 1925; GordonC Theol and Missions BTh 19-23, PTS ThM 25-26; ord Bapt Ch May 13 25; prof hist of rel Leonard TheolC Jubbulpore India 26-?; 6900

ZOERNER, WILLIAM AUGUST, [BM], b Grand Rapids Mich Jan 3 1901; HopeC 23; PTS ThB 23-26, ThM 32, UChicagoDS 41-42; ord Pby Grand Rapids May 26; msny Punjab Mission India 26-47, fraternal worker Lahore Ch Council Pakistan 47-65, asst p 1st ch Grand Haven Mich 66-70, asso p 70—; chap USArmy 43-45; 6825

1927

ALISON, VALENTINE SMITH, [B], b Phila Pa Oct 25 1901; HamiltonC 24, PrU MA 27; PTS ThB 24-27, HartfordTS MRE 40; ord Pby Connecticut Valley May 27; p 1st ch Springfield Mass 27-34, p Federated ch Tolland Conn 34-41, p Chateaugay-Burke parish Chateaugay NY 41-45, p 1st ch Addison 45-49, p Groveland parish 49-53, p Lima parish 53-56, p Mt Paran ch Randallstown Md 56-59, re 59; 6901

ALLEN, HARRY WARREN, [B], b Minneapolis Minn Dec 6 1900; UWashington 24; PTS ThB 24-27; ord Pby Pictou Jul 5 27; p St Andrew's ch Westville Nova Scotia Canada 27-31, p 1st ch Minneapolis Minn 31-43, tchr archeology and homiletics NorthwestTS 33-43, chap Veterans Administration Los Angeles Calif 46-50, p Brentwood ch 50-60, p Grace ch 60-65; chap USAAF 43-46; NorthwestTS DD 40; d Los Angeles Calif May 65; 6902*

ARMSTRONG, KLAIR LONG, [BM], b Coatesville Pa Nov 2 1898; LafayetteC 1921, PrU MA 27; PTS 21-22, ThB 25-27, ThM 33; ord Pby Chester Jun 17 27; tchr AmericanU Cairo Egypt 22-25, msny Tabriz Iran 27-38, acting min 3rd ch Chester Pa 39-40, tchr rel and phil StephensC Mo 40-51, chairman 51-69; d Denver Colo Aug 18 70; 6903*

ARPEE, EDWARD, [b], b Constantinople Turkey May 13 1899; PrU 1922; PTS 24-27; ord Pby Chicago Nov 27; tchr Marietta Ohio 22-23, tchr Portsmouth 23-24, p New Hope ch Coal City Ill 27-30, tchr Lake Forest 13Acad Lake Forest 30-67, re 67; 6949

BACHTELL, RAY WILLIAM, [G], b Medina Ohio Aug 10 1881; OccidentalC 1908; AuburnTS 08-09, San FranciscoTS 09-11, PTS 26-27; ord Pby Los Angeles May 15 11; msny Chringrai Thailand 11-44; d Thailand Oct 6 44; 6950*

BLEVINS, ERNEST I, [b], b Mansfield Mo Oct 4 1896; John FletcherC 1923; Biblical Sem 23-24, PTS 24-25; p ME chs Crosswicks and Ellisdale NJ 26-27, p Franklinville 27-28, p Heislerville 28-29, tchr Murphy Collegiate Inst Severville Tenn 29-30, p Fingley Iowa 30, instr Pfeiffer JrC Miseheimer NC 45-?; 6951

BOWMAN, KARL WATSON, [B], b Brownsville Pa Mar 31 1901; CWooster 24; PTS ThB 24-27, Louisville BaptTS 27-29; ord Pby Redstone Jun 11 28; msny Punjab Mission India 29-35, prin boys' boarding sch Kasur 29-30, mgr/prin Pbn Mission Boys' High Sch Dehra Dun 31-35, p Belleville Pa 36-44, p 1st ch Ingram 44-67, p Mt Olivet united ch Aliquippa 67-77, re 77; 6904

BUSWELL, KARL PORTER, [b], b Watertown Wis Jan 22 1898; UMinnesota 1920; PTS 24-25, San FranciscoTS BD 27-29; ord Pby Benicia Apr 10 29; instr Canton ChrC China 20-23, YMCA sec Jerusalem Israel 25-27, asst p

Immanuel ch Los Angeles Calif 29-32, p Trinity ch Tucson Ariz 32-35, p Community ch Beverly Hills Calif 34-42; chap USNR 42-43; d Dec 12 43; 6952*

BUTLER, JAMES WRIGHT, Jr, [B], b Clifton Tex Aug 1 1902; PrU 23; PTS MDiv(ThB) 24-27; ord Pby Westchester Oct 6 27; p Mt Kisco NY 27-40, p 1st PCUS ch Fayetteville Ark 40-52, p 1st ch Magnolia 52-64, re 64; ArkansasC DD 47; 6905

CHRISTENSEN, BERNHARD MARINUS, [BM], b Porterfield Wis Oct 21 1901; AugsburgC 22, UBerlin Germany 27, UGottingen 28; AugsburgTS 22-25, PTS ThB ThM 26-27, Hartford Sem PhD 28-29; ord Luth Free Ch 32; tchr Oak Grove Academy Fargo ND 25-26, p Trinity ch Brooklyn NY 27-30, prof phil and theol AugsburgC and Sem Minneapolis Minn 30-62, pres 38-62, prof theol LutherTS St Paul 63-67; LutherC LittD 62, CSt Thomas LittD 65; 6906

COOLEY, GLADSTONE PAUL, [B], b Warren County Va Aug 28 1899; Lebanon ValleyC 24, PrU MA 25-27, PTS ThB 24-27; ord Pby Newton Jul 20 27; p 1st ch Bloomsbury NJ 27-39, p 1st ch Berwick Pa 39-64, re 64; 6907

DARLING, JOHN HERRICK HIRAM, [B], b Petersburg Ind Mar 8 1900; Western ReserveU 23; PTS ThB 23-27, 30-31; ord Pby Monmouth Jul 6 27; p 1st ch Lakewood NJ 28-35, p Hanover ch Wilmington Del 35-50, p 1st ch Raton NMex 50-52; d Denver Colo Feb 1 52; 6908*

DICKSON, JAMES IRA, [B], b Dalzell SD Feb 24 1900; MacalesterC 24; PTS ThB 24-27; ord Pby Toronto May 26 27; msny Pbn Ch Canada Taiwan and Japan 27-41, msny British Guiana 41-45, msny Taiwan and Japan 45-?; d Jun 67; 6909*

DOUGLASS, CLARENCE WILSON, [b], b Cambridge Ohio Nov 28 1858; PTS 1924-25; msny Shanghai China 1898-1932, re 33; d Pasadena Calif Jul 11 51; 6953*

DUFF, CLARENCE WALKER, [B], b Mount Jackson Pa Jun 1 1899; WestmC Pa 1922; PTS ThB 24-27, WestmTS Pa 39-40; lic Pby Shenango 27; ord Pby Shenango 27; ss Pennside ch Reading Pa 27, msny Sudan Interior Mission Ethiopia 27-38, home msny Orthodox pbn ch Denver and Oak Creek Colo 41-42, msny Orthodox Pbn Ch Eritrea Ethiopia 43-70, re 70; 6910

ELLIS, CALVERT NICE, [B], b Zion Ill Apr 16 1904; JuniataC 23, PrU MA 24-27, YaleU 28-30, PhD 32; PTS ThB 24-27; ord Ch of the Brethren May 27; instr Lewistown Pa 23-24, instr WilsonC Chambersburg 27-28, asst prof JuniataC Huntingdon 31-35, prof 35-43, pres 43-68, pres em 68—; Bethany Biblical Sem DD 50; ManchesterC LLD 56, BridgewaterC LLD 65; 6911

FOWLER, FREDERICK CURTIS, II, [B], b Denver Colo Dec 2 1901; PrU 24, MA 27, ColumbiaU LittD 36; PTS ThB 24-27; ord Pby Seattle Aug 12 27; p English ch Marietta Pa 27-30, p 1st ch Mount Union 30-36, p Knoxville ch Pittsburgh 36-54, p 1st ch Duluth Minn 54-68, re 68; BurtonC Manitou Springs Colo DD 50; d Elk Park NC May 24 69; 6912*

FOWLER, PAUL MAIN, [B], b Story County Iowa Sept 2 1901; Iowa StateC 24; McCormickTS 24-25, PTS ThB 25-27; ord Pby Des Moines Sept 27 28; p Winterset Iowa 27-31, p Knox ch Sioux City 31-36, p 1st ch Willmar Minn 36-45, p Calvary ch Minneapolis 45-56, p Rapid City SD 56-61; d Feb 2 61; 6913*

FULLER, WHITMAN HAMILTON, [B], b Geneva NY Mar 14 1900; AustinC 23; PTS ThB 24-27; lic Pbn Ch Canada Jun 28 27; ord Pbn Ch Canada Pby Toronto Jul 14 27; student supply La Grange Tex 23-24, p St Andrews ch Markham Ontario Canada and St James ch Stouffville Ontario 27-39, p Knox ch Jarvis and Chalmers ch Walpole 39-53, editor-in-chief Board Chr Edn Pbn Ch Canada Toronto 53-68, re 68, ss Norman Kennedy ch Regina Saskatchewan 69-70, ss St Andrews ch Duncan British Columbia 72-73, ss Essa Road Stroud charge Barrie Ontario 74; KnoxC DD 61; 6914

FULTON, AUSTIN ALFRED, [b], b Londonderry Ireland Oct 17 1901; UDublin 24, MA 30, PhD 47; PTS 25-27, PbnC Belfast 27-28, UDublin BD 29; lic Pbn Ch in Ireland Pby Derry 28; ord Pbn Ch in Ireland Pby Derry 30; msny Manchuria 30-41, ss United ch of Canada Creston British Columbia Canada 41-44, sec Bible Soc Montreal Quebec 44-45, p Pbn ch in Ireland Belfast Northern Ireland 45-54, convener/sec Foreign Mission 54-67, re 67; UDublin DD 60, Pbn Theol Faculty of Ireland DD 60; 6954

GENSO, JOHN FREDERICK, [b], b Baltimore Md Jan 28 1884; PTS 1924-25; msny Seoul Korea 08-?; d Jul 50; 6955*

GINTER, JOHN HENRY, [BM], b Lancaster County Pa Sept 26 1896; AlbrightC 1924; PTS ThB 24-27, ThM 31; ord United Evang Ch May 10 25; p 1st pbn ch Hopewell NJ 28-63, re 63, asso p 1st ch Flemington NJ 63; d Flemington NJ Dec 20 75; 6915*

GOERTZ, JOHN PHILIP HENRY, [B], b NYC NY Jul 18 1901; AmherstC 24; PTS MDiv(ThB) 24-27, 35; lic Pby Brooklyn-Nassau Sept 26 27; ord Pby Brooklyn-Nassau Sept 28 27; supply p Ref ch of Am Garden City Estates Long Island NY 26, p Port Ewen 27-37, p Garden meml pbn ch Washington DC 37-47, p 2nd ch Wheeling WVa 47-52, p Salt Point pbn ch and Netherwood bapt ch NY 53-57, p Hughsonville pbn ch Hughsonville 57-68, supply p Brook ch Hillburn 73—; 6916

GOOD, REYNOLDS EDWARD, [B], b Salladasburg Pa Apr 16 1903; Pennsylvania StateC 24; PTS ThB 24-27; ord Pby Northumberland Apr 20 27; p Mizpah ch Phila Pa 27-28, msny PCUSA Board Foreign Missions Matto Grosso Brazil 28-33, ill health 42-59, residence Cogan Station Pa 59-?; 6917

GWYNNE, JOHN HAROLD, [B], b Carmichaels Pa Jun 6 1899; CWooster 1924, PrU MA 25-27; PTS ThB 24-27; ord Pby Blairsville Jun 14 27; p 1st ch Windber Pa 27-38, p 1st ch Martins Ferry Ohio 38-52, p Grace ch Lakewood 52-66, re 66; USArmy 18-19; CWooster DD 48; 6918

HALL, JOHN MORGAN, [b], b Phila Pa Jan 1 1897; MaryvilleC Tenn 1924; PTS 24-26; tchr and prin Highland Home Mission Sch PCUS Guerrant Ky 30—?; 6956

HARRISON, EVERETT FALCONER, [B], b Skagway Alaska Jul 2 1902; UWashington Seattle 23, PrU MA 25-27, UPennsylvania 41-44, PhD 50; PTS ThB 24-27, DallasTS ThD 37-38; ord Pby St Louis May 23 27; p Pbn ch of canada River John Nova Scotia Canada 27-28, instr OT DallasTS Dallas Tex 28-30, msny Hunan Bible Inst Changsha Hunan China 30-32, prof OT DallasTS Dallas Tex 32-35, prof NT 35-40, p 3rd ch Chester Pa 40-44, prof NT DallasTS Dallas Tex 44-47, prof NT FullerTS Pasadena Calif 47-68, senior prof NT 68-72, prof em 72—; 6919

HAY, ELLIS WALKER, [b], b Roanoke Va Nov 23 1902; HeidelbergC Ohio 24; PTS 24-26, YaleUDS BD 26-27; ord Ref Ch US May 27 28; asst p Trinity ref ch Detroit Mich 27-29, asso p 1st congl ch Toledo Ohio 29-31, p 1st ch Indianapolis Ind 31-?; d St Louis Mo Feb 16 53; 6957*

HAYNES, IRVING MERRITT, [B], b Niagara Falls NY Apr 14 1902; OccidentalC 24; PTS ThB 24-27; ord Pby Niagara Apr 19 27; p Wappingers Falls NY 27-?; d; 6920*

HELWIG, FREDERIC WILLIAM, [BM], b Denver Colo Mar 20 1899; ParkC Mo 1924; PTS 24-25, LaneTS 25-26, PTS ThB 26-27, ThM 37-38; ord Pby Elizabeth Jun

27; p Lower Valley ch Califon NJ 27-37, p Edenburg ch Knox Pa 38-42, p 1st ch Youngstown NY 46-54, p United (pbn and meth) ch Sackets Harbor 54-56, asso p 1st ch Watertown 56-60, p Faith ch 60-64, re 64; USArmy 17-19, chap USArmy 42-46; 6921

HOSTETTER, MEYER MOYER, [B], b Lebanon Pa Mar 12 1903; Lebanon ValleyC 25; PTS ThB 25-27, YaleUDS 27-28, TempleUTS STD 28-30; lic Pby Carlisle Jun 25; ord Pby Chester Jun 28; p Faggs Manor ch Cochranville Pa 27-37, p Doylestown-Deep Run ch Doylestown 37-57, tchr BloomfieldC Bloomfield NJ 57-67, dean of college 67-70, re 70, ss Olivet united ch Reading Pa 72—; 6922

JONES, EDWARD HENRY, [B], b Wales Iowa Oct 22 1903; OccidentalC 24, PrU MA 25-27, Pennsylvania StateU 32-33; PTS ThB 24-27, GettysburgTS 27-29, UnionTS Va 56-57; lic Pby Los Angeles Jul 26; ord Pby Carlisle May 15 27; p Gettysburg ch Gettysburg Pa 27-31, p State College ch State College 31-47, p Grove City ch Grove City 47-50, p 1st ch (PCUS) Norfolk Va 50-63, p St James ch (UPCUSA) Tarzana Calif 63-67, asst p La Jolla ch La Jolla 67-73, int p 1st ch Santa Monica 74-75, asst p Menlo park ch Menlo Park 75-; USAAF 43-45; OccidentalC DD 47; 6923

KERCHNER, JOHN FREDERICK, [b], b Breigusville Pa Jan 5 1902; HeidelbergC Ohio 24; PTS 24-26; res Macungie Pa; d May 62; 6958*

KINSLER, ARTHUR RUTTER, [BM], b Germantown Phila Pa Dec 30 1902; MaryvilleC Tenn 24, Western ReserveU MA 36; PTS ThB 24-27, ThM 28; ord Pby West Jersey May 11 27; ss Haldane and Bestville united ch of canada chs Saskatchewan 28, supply p Pby Cleveland Ohio 29-30, ss North ch Cleveland 30-46, 46-?, chap USArmy Frontier House Seoul Korea, —; 6924

KLOSTERBOER, JOHN MEYER, [G], b Weener Eastfriesland Germany Jul 21 1891; UDubuque 1918; DubuqueTS 18-20, McCormickTS BD 20-21, PTS 26-28; ord Pby Dubuque Apr 21 21; ss Stout Iowa 21-22, ss Tea SC 23-24, ss Riley Kans 24-26, p Waukon Iowa 29-43, p Salem ch Reading Minn 43-48, p 1st ch Manila Iowa 48-?, p 1st ch Fonda ?-58, re 58; 6959

KNAPPEN, LAURENCE STEVENS, [b], b Sioux Falls SD Feb 23 1898; UWisconsin 1920, RutgersU MA 32-33, ColumbiaU PhD 34-39; PTS 24-25; asst prof economics RutgersU New Brunswick NJ 33-41, War Production Board and Office of Price Administration Federal Government Washington DC 41-46, public utility consultant 46-74, re 74; 6960

KOHLER, FILLMORE THURMAN, [M], b Yoe Pa Feb 9 1888; Lebanon ValleyC 1910; BonebrakeTS BD 10-13, PTS ThM 26-27; ord United Brethren Ch Oct 12 13; p Duncannon Pa 13-17, p West Fairview 17-19, p Lemoyne 19-22, p Keedysville Md 22-26, p Mount Wolf Pa 27-34, p Baltimore Md 34-47, p Williamsport Pa 47-50; Lebanon ValleyC DD 40; d Sept 9 57; 6961*

KRECKER, JOSEPH WILLARD, [BM], b Friedensburg Pa Nov 6 1898; AlbrightC 1920; Biblical Sem NYC 20-21, 24-26, PTS ThB and ThM 26-27; ord United Evang Ch Central Pennsylvania Conference Mar 29; tchr St Clair Pa 21-24, p Grace ch South Williamsport Pa 27-31, p Christ ch York 31-39, p St Paul's ch Red Lion 39-47, editor Evangelical United Brethren Harrisburg 47-67, re 67; USArmy 18; AlbrightC DD 42; 6925

LAMOTTE, LOUIS COSSITT, Sr, [M], b Columbia SC Mar 3 1902; PbnC SC 22, USouth Carolina MA 22-25, 37, UNorth Carolina 40-41; ColumbiaTS MDiv(BD) 22-25, PTS ThM 26-27, UnionTS Va ThD 40-47; lic PCUS Pby South Carolina 22; ord PCUS Pby North Alabama Nov 15 25; student asst p 1st ch Tampa Fla 22, student asst p Peace meml ch Clearwater 24, p 1st ch Fort Payne Ala 25-29, p 1st ch Waycross Ga 29-36, exec sec Thornwell Home and Sch Clinton SC 36-38, pres Pbn JuniorC Maxton NC 38-61, vice-pres St Andrews PbnC Laurinburg 58-61, prof greek, dir summer sch, chairman adult edn 61-67, re 67, pres/exec dir Students' World-Wide Ednl Assn 65—, instr Fort Bragg branch North Carolina StateU 63-69, part-time ss Summerville ch Lillington 67—, dir counselling Richmond Technical Inst Hamlet 69-70, advisory counsellor/chap Carolina Military Acad Maxton 70-72, prof psych Robeson Technical Inst Lumberton 72-77; chap USArmy 33-34; PbnC SC DD 40; 6962

LAND, EDWARD ROY, [b], b Lott Texas May 8 1900; Daniel BakerC 22; PTS 24; tchr 22-23, farming 23-24, res Santa Anna Tex 25-?; d; 6963*

LANDON, KENNETH PERRY, [B], b Meadville Pa Mar 27 1903; WheatonC 24, UChicago MA 32, PhD 38; PTS ThB 27; ord Pby Erie May 9 27; msny Siam 27-37, asst prof phil EarlhamC Richmond Ind 39-41, government work Washington DC 41-65, adjunct prof internat relations AmericanU 51, 60, 61-65, dir Center for South and Southeast Asian Studies 65-70, prof southeast asian studies 65-73; 6926

LANGE, ULRICH, [M], b Abberode Harz Germany May 2 1902; Halberstadt Gymnasium 20, UGreifswald 20-22, UMarburg 22, UHalle 22-23; PTS ThM 26-27; ord Evang Ch May 23 26; ss Wansleben Germany 27, p to German seamen Methil Scotland 28, p Saxdorf Germany 29-?; d; 6964*

LAURIE, JAMES WOODIN, [B], b Bellingham Wash Sept 10 1903; CoeC 24, PrU MA 27; PTS ThB 24-27; ord Pby Elizabeth Oct 6 26; p 2nd ch Rahway NJ 27-36, p 2nd ch Wilkinsburg Pa 36-42, p Central ch Buffalo NY 42-51, pres TrinityU San Antonio Tex 51-70; CoeC DD 41; d San Antonio Tex Sept 9 70; 6927*

LEE, CALVIN, [b], b Canton China Oct 19 1897; WheatonC 1924; PTS 24-25, LutheranTS Ill MA 57-58; ord Chr and Msny Alliance Ch Apr 29 29; msny Canton South China 31-50, p Chinese bible ch Detroit Mich 54-57, part-time p Chinese ch of the brethren Chicago Ill 58-59, staff Evangelize China Fellowship Hong Kong 60—; 6965

LEE, EUGENE WINFRED, [M], b Canton SD Feb 28 1894; St OlafC 1916, ColumbiaU 27-28; LutherTS 21-24, PTS ThM 26-27; ord Norwegian Luth Ch Nov 6 27; tchr 16-21, dean of men Luth Normal Sch Canton SD 24-26, p Community ch Hempstead NY 26-27, p St Paul's ch St Maries Idaho 28-30, p Klamath ch Klamath Falls Oreg 30-?, asst p Luth ch of good shepherd North Sacramento Calif 52-53; d Jul 16 57; 6966*

LEIPHART, ELMER ELWOOD, [M], b Yorkana Pa Feb 28 1895; UrsinusC 1919; CentralTS BD 19-22, PTS ThM 25-27; ord Ref Ch US Classis Phila May 22; p Pleasantville ch Eureka Pa 22-28, p Faith ch Phila 28-33, p St Paul's evang and ref ch Roanoke Va 33-45, p Christ evang and ref ch Phila Pa 45-57, p Grace united ch christ West Point 57-65, re 65; UrsinusC DD 50; 6855

LIER, EARLE GERHARDT, [b], b Ashby Minn Jul 28 1898; UMinnesota 1922-24; PTS 24-27, PotomacU ThD 27-28; ord Prot Episc Ch Mar 1 28; vicar Epiphany chapel Washington DC 27-29, curate Ch of the incarnation NYC NY 29-32, rector Christ ch Tarrytown 32-33, rector St George's by the river Rumson NJ 33-38, rector St Paul's ch Rahway 39-42, res Pocatello Idaho 43, resident canon Cathedral ch of St Mark Minneapolis Minn 44, res Minneapolis 45, rector Trinity ch Oshkosh Wis 46-50, pr St Bartholomew's ch Bemidji Minn 52, rector St Peter's ch St Paul 53-55; d Jan 24 66; 6967*

LOVE, CLARENCE YOUNG, [M], b York SC Jun 3 1877; ErskineC 1900, MonmouthC Ill MA 12; PittsburghTS BD 03-06, PTS ThM 26-27; ord UPCNA Pby

Rock Island Jun 4 07; p Aledo Ill 07-08, p Charlotte NC 08-09, p Des Moines Iowa 10-13, p Janesville Wis 13-18, p Paxton Ill 18-19, p Plainfield 19-22, p Salineville 22-25, p Newville Pa 25-52; d Newville Pa Jun 3 52; 6968*

LOVE, WILLIAM EDMUND, [b], b Memphis Tenn May 28 1898; PrU 1922, CPhysicians & Surgeons NYC 22-23, UPennsylvania Medical Sch 23-24; PTS 24-25; tchr Lake Mohonk NY, —; d Albany NY Aug 10 73; 6969*

MABUCE, JOHN OBERLIN, [b], b Bessville Mo Sept 24 1896; McKendreeC 1923; PTS 24-25, DrewTS BD 25-27; lic ME Ch North Indiana Conference Aug 15 16; ord ME Ch St Louis Conference Sept 28 24; student p Vesta Ave ch Springfield Mo 19-20, student p Cuba Mo 22-23, student p Winsor meml ch St Louis 23-24, student supply Morganville 25-26, p Addison NY 27-30, p Grace ch Corning 30-35, p Portville 35-37, p Corn Hill ch Rochester 38-42, p Centenary ch Bath 43-47, p 1st ch Buffalo 47—?; USArmy 18-19; TaylorU DD 42; 6970

MACLAY, CHARLES WYLIE, [B], b Shippensburg Pa Sept 2 1900; LafayetteC 23; PTS ThB 23-27; ord Pby Carlisle May 23 27; ss Fannettsburg Pa 25—, p 27-36, p 1st ch Phillipsburg 36-49, tchr Montgomery public schs Md; d Shippensburg Pa Jan 18 76; 6928*

MACRAE, ALLAN ALEXANDER, [B], b Calumet Mich Feb 11 1902; OccidentalC 22, MA 22-23, PrU MA 25-27, UBerlin Germany 27-29, Am Sch Oriental Research Jerusalem 29, UPennsylvania PhD 29-36; PTS ThB 24-27; ord Pby Los Angeles Jun 27; asst prof OT WestmTS Phila Pa 29-37, pres/prof OT FaithTS 37-71, pres/prof OT BiblicalTS 71—; 6929

MCCOMB, JOHN HESS, [B], b Phila Pa Aug 7 1898; UPennsylvania 1923, PrU MA 26-27; PTS ThB 24-27; lic Pby Phila Oct 26; ord Pby Newark Jan 10 27; newspaper work Phila Pa 19-24, p Calvary ch Newark NJ 26-29, p Forest Park ch Baltimore Md 29-35, p Broadway ch NYC NY 35-59, p Northwest independent pbn ch Dallas Tex 59-65, p Dallas independent pbn ch 65-74, re 74; DallasTS DD 37; 6930

MCCONNELL, HARRY WALDRON, [G], b Cadiz Ohio Jan 11 1892; FranklinC Ohio 1916; WesternTS Pa 16-18, AuburnTS 19-20, PTS 26-27; ord Pby Kittanning Oct 10 20; p Penfield Pa 23, p Mt Clemens Mich 24, p Grace ch Camden NJ 27-32, p 1st ch Waterloo NY 32-37, p 1st ch Watsontown Pa 37-50, p New Salem ch Delmont 50-57; d Dec 58; 6971*

MCDOWELL, QUINCY ALONZO, [B], b Wolfcreek Twp Pa Apr 1 1899; Grove CityC 1923, PrU MA 27; PTS ThB 24-27; ord UPCNA Pby Butler Jun 17 27; prin 22-24, p Caledonia ch Prince Edward Island Canada 27-30, p St Andrew's ch Sydney Mines Nova Scotia 30-40, p Maisonneuve ch Montreal Quebec 40-52, p Providence RI 52-68, re 68, ss Cranston ch Cranston 68-70; d Jun 16 75; 6931*

MCKIM, WILLIAM ROBERT, [B], b Beaver Falls Pa Apr 19 1896; GenevaC 1920; PTS ThB 24-27; ord Pby Beaver Apr 18 27; p Calvary ch Harrisburg Pa 27-33, tchr Asheville TeachersC 33-38, p Chartiers ch Canonsburg Pa 38-64, re 64; USArmy 17-19; d Marmora NJ Feb 22 75; 6932*

MILLER, ROBERT ARTHUR, [B], b Fostoria Ohio Jun 28 1898; HeidelbergC Ohio 1924; PTS ThB 24-27; ord Ref Ch US Sept 18 27; p Sycamore Ohio 27-28, evang Mich 28, prof Peniel Bible Inst Dayton Ohio 28-32, p Peniel tabernacle Assembly of God Massillon 32-40, evang, prof theol and phil Southern Calif BibleC 40-50, prof bible Immanuel BibleC Los Angeles 50-51, prof bible Calif Open Bible Inst Pasadena 51-52, dean 51-52, dean World Ch BibleC Los Angeles 52-?; d Oct 11 65; 6933*

MILTON, JOHN PETERSON, [M], b Gowrie Iowa Sept 4 1897; Gustavus AdolphusC 1918, YaleU Law School 19-20; AugustanaTS BD 20-23, PTS ThM 26-27; ord Luth Ch Jun 10 23; p Zion ch Anoka Minn 23-26, tchr OT AugustanaTS 28-31, p 1st ch St Paul Minn 31-41, tchr LutherTS 38-40, prof OT 41-?; Gustavus AdolphusC DD 39; d 72; 6972*

MOLLENAUER, ERNEST JAMES, [M], b Montra Ohio Jan 25 1899; CapitalU Ohio 1921; LutheranTS Ohio BD 23-26, PTS ThM 26-27; ord Luth Ch Joint Syn Nov 27 26; p St John ch Shenandoah Pa 27-30, p St John ch Syracuse NY 30-39, p St John ch NYC 39-52, pres Hartwick LutheranTS NYC 41-46, asst to pres Pbn Ministers Fund Phila Pa 52-66, re 66; 6973

MORLEDGE, JOSEPH SCOTT, [B], b Cumberland Ohio Mar 3 1901; Grove CityC 22, PrU MA 27, PTS ThB 24-27; ord Pby Washington Jun 2 27; tchr 22-24, p Mt Prospect ch Hickory Pa 27-30, p 3rd ch Washington 30-34, p 6th ch Pittsburgh 34-69; Grove CityC DD 36; d Pittsburgh Pa Jul 17 70; 6934*

MURRAY, JOHN, [B], b Bonar Bridge Scotland Oct 14 1898; UGlasgow MA 23; Theol Hall Free Pbn Ch Scotland 23-24, PTS ThB ThM 24-27, UEdinburgh Gelston-Winthrop Fellow systematic theol 28-29; instr systematic theol PTS Princeton NJ 29-30, instr systematic theol WestmTS Phila Pa 30-37, prof 37-66; d Bonar Bridge Scotland May 8 75; 6935*

NELSON, ROSCOE THOMAS, [M], b Havana Ark Dec 2 1893; ErskineC 1915; ErskineTS SC 16-18, PTS ThM 26-27; lic Asso Ref Pbn Ch Pby Arkansas Jun 10 18; ord Asso Ref Pbn Ch Pby Arkansas Jun 10 18; p Bethany Miss 18-20, ss Havana Ark 20-23, p White Oak Ga 23-25, ss Hopewell 24-25, p Richland ch Rosemark Tenn 25-34, p Lake Wales Fla 34-64, re 64; ErskineC SC DD 39; 6974

OSBORN, LESTER GLEN, [b], b Milton Wis May 26 1894; UCalifornia 1923; AlfredTS 23-24, PTS 25-26, AuburnTS 26-27; ord Seventh Day Bapt Ch Jul 2 27; p Niles NY 23-25, p 1st ch Verona 26-30, evang 30-31, acting p Los Angeles Calif 32-40, ss UPCNA ch Winchester Kans 38-40, p Bapt ch Shiloh NJ 40-51, p Ashaway RI 51-57, p Schenectady NY 57; USN 17-18; d Oneida NY Jan 3 66; 6976*

PEELEN, JACOB H., [b], b Sioux City Iowa Apr 2 1901; HopeC 23; WesternTS Mich 24-25, PTS 25-26, WesternTS Mich BTh 26-27; lic Ref Ch Am May 11 25; ord Ref Ch Am May 17 27; ss Pbn ch McBain Mich 27-28, dir McBain Gospel Mission 28-33, p Ch of the open door Grand Rapids 33-37, life insurance salesman Grand Rapids 34-42; 6977

PETERS, VICTOR WELLINGTON, [BM], b Kansas City Mo Sept 29 1902; USouthern California 24; PTS ThB 24-27, ThM 28, WebsterU ThD 43-45; ord Korean Meth Ch 30; evang msny Korea 28-48, co-pastor Los Angeles Calif 41-48, p Victory Park community ch Compton 48-56, asso p Trinity meth ch Los Angeles 56-59, min visitation 1st ch of the nazarene 59; 6936

REID, WILLIAM Jr, [b], b Aberdeen Scotland Feb 8 1903; LafayetteC 24; PTS 24-25; business West Orange NJ 25—?, residence Union NJ; 6978

RIAN, EDWIN HAROLD, [B], b Minneapolis Minn Apr 27 1900; UMinnesota 24, PrU MA 27; PTS ThB 24-27, UBerlin Germany Princeton Fellow 27-28, UMarburg Germany Princeton Fellow 28; lic Pby New Brunswick Apr 27; ord Pby New Brunswick Apr 27; asst p Westfield ch Westfield NJ 29-30, sec WestmTS Phila Pa 31-36, pres board of trustees 36-46, vice pres TrinityU San Antonio Tex 48-50, vice pres BeaverC Jenkintown Pa 50-54, pres JamestownC Jamestown ND 54-60, pres Biblical Sem NYC NY 60-63, pres Inst for Educational Planning NYC 64-67,

asst to pres PTS 69—; Bob JonesU LLD 46, HuronC STD 55, JamestownC DD 60, MoravianC LHD 61; 6937

RIDDICK, ROLAND PARKER, [BM], b Princess Anne Va Apr 7 1902; Randolph-MaconC 22; PTS ThB ThM 23-27; ord Meth Episc Ch South Oct 21 28; p Urbanna Va 27-31, p Franktown 31-35, p South Hill 35-36, p Fort Hill ch Lynchburg Va 36-37, presiding elder Eastern Shore District Salisbury Md 37-39, p Meml ch Lynchburg Va 39-42, district supt Roanoke 42-48, p Barton Heights ch Richmond 48-50, p Park Place ch Norfolk 50-56, district supt Alexandria District Fairfax 56-62, p Arlington 62-67, program dir Virginia Conference Richmond 67-74, dir Assn Ednl Instns Virginia Conference 74-75, re 75, p Brookland ch 75—; Randolph-MaconC DD 42; 6938

RIZZO, SAMUEL SYDRACK, [M], b Saõ Paulo Brazil Feb 17 1903; Atheneu Valenciano Gymnasium Rio de Janeiro Brazil 23, ColumbiaU 29-30, DrewU PhD 33; Pbn Sem Campinas Brazil ThB 21-25, PTS ThM 26-27; ord Pby Minas Brazil Dec 25; founder/p St Paul's ch Newark NJ 29-46, p em 46—, prof/msny Portugal 46-50, p Rosedale ch Princeton NJ 52-69, visiting prof NYU NYC NY 53-57, founder Inst Metapsychical Studies Princeton NJ 65—; 6979

RUTGERS, WILLIAM HENRY, [M], b Firth Nebr Oct 28 1898; CalvinC Mich 1923; CalvinTS Mich ThB 23-26, PTS ThM 26-27, FreeU Amsterdam Netherlands ThD 27-30, ChicagoDS 31, ChrDS 43-44, McCormickTS 43-44; ord Chr Ref Ch Classis Ostfriesland Sept 11 30; pres/prof greek and theol GrundyC Grundy Center Iowa 30-33, p 1st ch Cicero Ill 33-44, prof Systematic theol CalvinTS Grand Rapids Mich 44-52, p Kelloggsville ch 52-58, p Bethany ch Bellflower Calif 58-64, p 2nd ch Highland Ind 64-70, re 70, promotional work Am Bible Soc Grand Rapids Mich 70—; 6980

SANDERS, ALBERT JAMES, [B], b Harrisburg Pa Aug 15 1900; WheatonC 24, PrU MA 25-27; PTS ThB 24-27, ThM 32-33, UnionTS NYC 45-46; lic Pby Carlisle 24; ord Pby Carlisle Jun 27; msny Philippines 27-36, supply p Chester NY 37, supply p Dalton Ohio 37-40, fraternal worker Philippines 40-64, msny asso NYC NY 64-67, re 67; UnionTS Philippines DD 54; 6939

SCHENCK, LEWIS BEVENS, [M], b Greensboro NC Jun 21 1898; DavidsonC 1921, YaleU 28-29, PhD 36-37; UnionTS Va BD 21-24, PTS ThM 26-27, UBasel Switzerland Carnegie Fund Grant 53, HarvardUDS 61; ord PCUS Pby Norfolk Jun 24; asso p 1st ch Huntington WVa 24-26, asst prof, asso prof, prof bible and rel DavidsonC Davidson NC 27-66, J W Cannon prof rel 41-66, chairman dept bible and rel 47-64, re 66, prof em 66—; 6981

SCHERMERHORN, CHARLES MAXTON, [b], b Blair Ill Jun 30 1901; ParkC Mo 24; PTS 24-25, San FranciscoTS 26-27, 28-29; ss PCUSA chs Creighton and Urich Mo 25-26, DRE Pbn Orphanage San Anselmo Calif 27-30, probation officer San Francisco Juvenile Court 30-42, field dir Am Red Cross Bainbridge Ga 42-44, asst supervisor training Am Red Cross Washington DC 44-46, child welfare specialist and supr welfare program United Nations Rehabilitation and Relief Authority Athens Greece 46-47, administrator of welfare Near East Found Salonika 47-48, dir Plaza Community Center Los Angeles Calif 52-?; 6982

SHAW, SAMUEL BENJAMIN, [B], b Brockway Pa Oct 22 1900; Grove CityC 23; PTS ThB 24-27; ord Pby Westminster May 26 27; tchr 23-24, p Hopewell ch Laurel Pa 27-50; d Laurel Pa Dec 4 50; 6940*

SMUCKER, JESSE NORMAN, [b], b Smithville Ohio Oct 30 1892; GoshenC 1918; PTS 24-25, HartfordTS BD 29-31, OberlinTS 31-32, IliffTS 36; ord Mennonite Ch May 7 16; relief worker Near East Relief Turkey 19-20, asst p Oak Grove ch Smithville Ohio 16-29, p Congl ch Winchester Conn 29-31, p Oak Grove mennonite ch Smithville Ohio 31-36, p Bethel college ch North Newton Kans 36-42, p 1st ch Bluffton Ohio 42-50, editor The Mennonite 50-61, re 62; Bethany Biblical Sem DD 52; 6983

STAMPS, DRURE FLETCHER, [G], b Carrollton Ga Nov 11 1885; MercerU 1911; Southern BaptTS ThM 11-14, PTS 26-27; ord Southern Bapt Convention Jun 14 11; p Osceola Wis 14-15, p Gordon Ga, p Dahlonega 16-18, msny China 20-52, p University ch Honolulu Hawaii 52-?; chap USArmy 18-19; 6984

STEEN, PETER LAMBERT, [M], b Paterson NJ Nov 18 1902; CalvinC 23; CalvinTS 23-26, PTS ThM 26-27; ord Chr Ref Ch Classis Grand Rapids West Jan 22 28; p Decatur Ill 28-30, p em 30-35; d Paterson NJ 35; 6985*

STEWART, ARCHIBALD G, [G], b Alexis Ill Jun 15 1870; MonmouthC Ill 96; McCormickTS 96-99, PTS 1926-27; ord Pby Aberdeen Oct 11 1899; p Raymond SD 99-1901, p Viola Ill 01-02, p Blunt and Onida SD 02-04, p Livermore Iowa 04-07, p Garden Plain and Newton Ill 08-13, p Edgington 13-19, ss Oquawka 20-22, ss Wadena Iowa 23-26, p Rowley 27-37; d Rowley Iowa Dec 30 37; 6986*

STONEHOUSE, NED BERNARD, [BM], b Grand Rapids Mich Mar 19 1902; CalvinC 24; PTS ThB, ThM 24-27, FreeU Amsterdam Alumni Fellow NT 27-28, ThD 29, UTübingen 28-29; ord Pby Phila Apr 3 32; instr NT WestmTS Phila Pa 29-30, asso prof 30-37, prof 37-62; d Phila Pa Nov 18 62; 6942*

STRASSBURGER, ERNEST J, [M], b Sheboygan Wis Jul 18 1899; Mission HouseC 1923; Mission HouseTS BD 23-26, PTS ThM 26-27; ord Ref Ch US May 4 27; p Emanuel evang ref ch Woodhaven NY 27-49; d Woodhaven NY Sept 12 49; 6987 *

STUCKEY, MELVIN ATWOOD, [M], b Parish Ohio Jun 7 1899; AshlandC 1924; AshlandTS BD 25-26, PTS 23-25, ThM 26-27; ord Brethren Ch Jul 9 22; prof homiletics, bible, practical theology and ch hist AshlandTS Ohio 27-51, dean 43-51, ss Smithville 39, ss 1st ch South Bend Ind 41, organizing p St Paul's meth ch Ashland Ohio 47-48, p 1st brethren ch South Bend Ind 51-53, prof rel TrinityU San Antonio Tex 53-?; 6885

SWAIM, JOSEPH CARTER, [b], b Selma Ala Jun 23 1904; Washington and JeffersonC 25, UEdinburgh PhD 29-31; WesternTS Pa 24-25, PTS 25-26, WesternTS Pa STB 26-27, STM 28-29; ord Pby Union Sept 19 28; instr AmU Beirut Lebanon 28-29, p 1st ch Staten Island NY 31-41, p Kingshighway ch St Louis Mo 41-44, prof NT WesternTS Pittsburgh Pa 44-?; Missouri ValleyC DD 42; 6988

THOMPSON, GEORGE RUTAN, [b], b New Wilmington Pa Nov 20 1903; MonmouthC Ill 24; PTS 24-26; lic Pby Des Moines Sept 15 26; d Garrett Ind Sept 23 26; 6989*

VAN HORN, CHARLES FERDINAND, Jr, [B], b Phila Pa Oct 1 1890; PTS 1924-27; ord Pby Chester Jun 28 27; p Honey Brook Pa 27-32, p South Amboy NJ 32-47, p Ashland 48-49, p Deerfield 49-56, re 56; d Phila Pa Nov 23 62; 6943*

VANPEURSEM, WILLIAM, [B], b Orange City Iowa Aug 26 1901; GrundyC 21-24; PTS ThB 24-27, CalvinTS Mich 27-28; ord Chr Ref Ch Sept 4 28; p Zutphen Mich 28-32, p Sherman street ch Grand Rapids 32-40, p 1st ch Denver Colo 40-45, p 14th street ch Holland Mich 45-52, p Lee street ch Grand Rapids 52-59, p 3rd ch Bellflower Calif 59-67, p Highland ave ch Redlands 67-70, re 70; 6944

VAN'T HOFF, WILLIAM, [B], b Alton Iowa Mar 24 1899; HopeC 1924; PTS ThB 24-27, Biblical Sem 28; ord Ref Ch Am Classis East Sioux Jun 29 27; p Mariners

Harbor NY, p 3rd ch Holland Mich 36-45, p Faith community ch Detroit 45-?; 6945

VEJNAR, JOHN BLAHOSLAV, [M], b Bojmany Czechoslovakia Jun 18 1899; Gymnasium Caslav 1918, UHalle Germany 21-22, UGlasgow Scotland 22-23, John HussTS Czechoslovakia ThB 23, PTS ThM 26-27; ord Czechoslovakia Brethren Evang Ch Jan 18 25; asst p Hradeckralove Caslov Czechoslovakia 24-25, p Bukovka 25-?; d; 6990*

WATTERS, JOHN, [b], b Milford County Donegal Northern Ireland Oct 28 1901; TrinityC Dublin Ireland 25; Ref Pbn Theol Hall Belfast Northern Ireland 24-25, PTS 25-26, Ref Pbn Theol Hall Belfast Northern Ireland 27; ord Ref Pbn Ch Ireland Oct 26 27; p Bailies Mills and Knockbracken Lisburn Ireland 27-?; 6991

WERNECKE, GILBERT OSCAR, [M], b Newton Wis Dec 15 1897; Mission HouseC 1923; Mission HouseTS 23-24, PTS 24-25, Mission HouseTS 25-26, PTS ThM 26-27; ord Ref Ch US Classis Sheboygan Jun 13 26; p Carrothers Ohio 27-30, p Campbellsport Wis 30-36, p 1st ch Manitowoc 36-38; d Milwaukee Wis Aug 20 38; 6893*

WEST, DONALD KIRKLAND, [B], b Craig Mo Oct 16 1902; CoeC 24, CChinese Studies Peking China 30-31; PTS ThB 24-27, WesternTS Pa 35-36, 41-42; ord Pby Cedar Rapids Jan 2 27; asst p 2nd ch Kansas City Mo 27, asst p 2nd ch Rahway NJ 28-29, msny Pbn Mission Weihsien Shantung China 30-40, msny Pbn Mission Cebu Philippines 40-41, p 1st ch Johnstown Pa 41-46, msny Pbn Mission Tsingtao Shantung China 46-49, p 1st ch Medford Oreg 50-67, p at large Pby South West Oregon 67-70, int p Jacksonville and Rogue River 76, re 76; Lewis & ClarkC DD 51; 6946

WHITNEY, AUGUSTUS DODGE, Jr, [G], b Germantown Phila Pa Nov 29 1904; UPennsylvania 25-26; Ref EpiscTS 22-25, PTS 27-28, Ref EpiscTS BD 28; ord Ref Episc Ch May 20 26; p St Luke's ch Phila Pa ?-29, asst p Bethany Temple PCUSA ch Phila 29-30, p 1st ch Camden NJ 31-75, re 75; 6992

WILLIAMS, FLOYD REVELL, [B], b Louisville Ky Nov 22 1905; CumberlandU 24, PrU MA 26-27, VanderbiltU PhD 30-32; PTS ThB 25-27; ord Pby Louisville Jul 5 27; p Washington St ch Winchester Ky 27-29, prof CumberlandU Lebanon Tenn 29-31, p Water St ch Lewisburg Tenn 32-37, p 1st ch Hopkinsville Ky 37-42, p 1st ch Spring City Tenn 46-58, p 1st ch Milan 58-67, p Baker's Creek ch Maryville 67-74, re 74; chap USArmy 43-46; 6947

WILSON, ELWIN LEANDER, [b], b Bethel Maine Apr 13 1898; BatesC 1924; PTS 24-26, BostonUTS STB 26-27; ord ME Ch Maine Conference May 1 27; p West Scarborough Maine 26-30, p Westbrook 30-35, p Elm street ch South Portland 35-40, p Foss street ch Biddeford 40-42, district supt Portland 42-47, p Orono 47-50, chap Maine Chr Assn UMaine 50-55, district supt Bangor 55-61, exec sec Maine Conference Orono 61-63, re 63; USArmy 17-18; 6993

WOOD, ELMER DONOVAN, [G], b Spartanburg SC Aug 29 1902; PbnC SC 22, USouthern California 22-24; ColumbiaTS BD 22-25, PTS 26-27; ord PCUS Pby Enoree 25; p Villa Rica Ga 25-26, p Great Falls SC 27-28, p Mulberry st ch Montgomery Ala 28-30, p Broad st ch Mobile 30-31, home msny Monroeville 31-?, p 1st ch Columbia SC 34-35, chap Civilian Conservation Corps 35-41, ss Trinity Tex 36-37, p 1st ch El Campo 46-53, p West Baton Rouge ch Port Allen La 57-?; chap USArmy 41-46; 6994

WOODBRIDGE, CHARLES JAHLEEL, [B], b Chinkiang China Jan 24 1902; PrU 23, MA 25-27, DukeU PhD 43-45; PTS ThB 24-27, UBerlin GS Green Fellow 27-28, UMarburg 28; ord Pby New Brunswick Apr 13 27; p 1st ch Flushing NJ 28-32, msny PCUSA French Cameroun 32-34, gen sec Independent Board for Pbn Foreign Missions 34-37, p 1st PCUS ch Salisbury NC 37-45, p Independent Pbn ch Savannah Ga 45-50, prof ch hist FullerTS Pasadena Calif 50-57, radio bible tchr World of Life Fellowship NYC NY 57-63, independent bible tchr San Luis Obispo Calif 63—? 6948

YOUNG, RAYMOND ALFRED, [G], b Moreland Ga Sept 15 1884; ErskineC 1906; ErskineTS BD 07-09, PTS 26-27; ord Asso Ref Pbn Ch Nov 6 09; p Kings Mountain NC 09-12, p Fayetteville Tenn 12-27, pres BrysonC Fayetteville 24-26, p 1st ch Troy Ala 27-32, p Central Steel Creek ch Charlotte NC 32-57; BrysonC Fayetteville Tenn DD 29; d Charlotte NC Jun 8 69; 6995*

YOUNG, SAMUEL GORDON LESLIE, [b], b Belfast Ireland Dec 8 1903; Queen'sU Belfast 24; PTS 24-25, 26-27, KnoxC Toronto 27-28, Assembly'sC Belfast 29-30; ord Pby Ballymena Jun 25 30; p Wellington st ch Ballymena Ireland 30-35, p St Enoch's ch Belfast 35-44, p 1st ch Portadown 44-47, p Adelaide rd ch Dublin 47-67; d Dublin Ireland Jan 31 67; 6996*

1928

ALAM, JOHN THEODORE, [b], b Winnebago Nebr Nov 11 1902; HastingsC 27; PTS 26-27, Omaha Sem BD 33-35; ord Pby Council Bluffs May 14 35; student p Weldon Valley larger parish 27-32, student p, p Shelby Iowa 32-35, p Harrison Ark 35-42, p 1st ch Des Moines Iowa 42-47, p South Lake Tahoe community ch Lake Tahoe Calif 48-51, p Gilroy 51-56, p Irvington ch Fremont 56-69, re 69; 7043

ANDERSON, JOHN G, [G], b Clarksville Tex Feb 17 1888; TrinityU 1907-11; LaneTS 15-18, PTS 27-28; ord Pby Cincinnati Mar 18 18; sec YMCA, p 1st ch Eastland Tex 20-21, ss Garwood 22, p Unionville Mo 23, p Carrollton 25-27, ss Dexter NMex 30-43, p Sedan Kans 43-44, p Osawatomie 44-45; YMCA war service 18-19; d Rosewell NMex Jan 5 46; 7044*

AOKI, FUKUITSU, [M], b Ono Shimauo Japan Oct 4 1891; Shinshu AgriculturalC 1906-09, Rikko Inst Tokyo 10-12; Biblical Sem 23-26, PTS ThM 27-28, 29; residence Ono Japan, —? 7045

BEST, MELVIN LOUIS, [B], b Enon Valley Pa Nov 7 1897; Carson-NewmanC 1925, ColumbiaU 29-31; PTS ThB 25-28, UnionTS NYC 29-31; ord Pby Pittsburgh Apr 17 28; min edn and youth work 1st ch South Orange NJ 29-32, p Wildwood ch Pittsburgh Pa 33-36, p 1st-Central ch 36-46, field staff Pennsylvania Council Rel Edn Harrisburg 46-48, asso p 3rd ch Pittsburgh 48-69, re 69, p em 69—, pastoral asso 1st ch 69—; Johnson SmithU DD 59; 6998

BIRD, ULMER SMITH, [b], b Sanco Tex Nov 11 1900; SimmonsU 24; PTS 25-26; lic ME Ch Sept 22; dir St Paul's Abilene Tex 24-25, p Panhandle 26-28, chap Southern MethodistU Dallas 28-30, evang Coke county 31-32, prin Panhandle 32-35, editor 36-41, p Goodlitt and Kirkland 42-44, p Blochwells 46-47, res Sanco; chap USArmy 44-46; d; 7046*

BLAKE, HOWARD CARSON, [b], b St Louis Mo Feb 19 1904; PrU 24; PTS 25-26, 27-28, MansfieldC Oxford England 27; ord Pby Kansas City May 21 28; tchr Stony Brook Sch NY 24-25, evang 'The Group" Oxford Group Moral Re-Armament 28-60, p 1st ch PCUS Weslaco Tex 61-65, gen p South Texas Pby Corpus Christi 65-70, exec sec Pbn Celebration of Evang Cincinnati Ohio 70-72, re 72, staff member Laity Lodge Kerrville Tex 73, sec The Laity-A New Direction 74—; 7048

BODE, CORNELIUS HUGO, [BM], b Renville Minn May 4 1903; GrundyC 23; PTS ThB, ThM 24-28, CalvinTS 28-29; ord Chr Ref Ch Oct 12 29; home msny Mt Lake

Minn 29-32, p Monroe ch Aplington Iowa 33-40, p Forreston Ill 40-47, dean Cook Chr Training Sch Phoenix Ariz 48-57; d Phoenix Ariz Nov 29 57; 6999*

BOETTNER, LORAINE, [BM], b Rock Port Mo Mar 7 1901; TarkioC 25; PTS ThB 25-28, ThM 29; prof bible PikevilleC Pikeville Ky 29-37, government employee treasury dept Washington DC 42-47, writer 47—; TarkioC DD 33, LittD 57; 7000

BRACKETT, WILLIAM OLIVER, [B], b Sherman Tex Apr 5 1901; UMissouri 24; PTS ThB 25-28, UEdinburgh Gelston-Winthrop Fellow ch hist 28-30, 34-36; ord Pby Kansas City May 18 28; tchr 24-25, asso p Westport ch Kansas City Mo 30-34, p 1st ch Lake Forest Ill 36-45; d Lake Forest Ill Jul 26 45; 7001*

BRADLEY, GAIL COSPER, [b] b Toledo Ohio Dec 19 1900; ParkC 25; PTS 25-26; business Corpus Christi Tex 26—; 7049

BRANDT, ROLF DIDRIK, [M], b St Paul Minn Mar 29 1902; LutherC 24, UMinnesota 31-32, MA 39; LutherTS Minn BTh 24-27, PTS ThM 27-28; ord Norwegian Luth Ch in Am Jun 7 27; p Christ and Norway Groves chs DeForest Wis 27, p Our Savior and Yellow River chs Cornell 28-31, p Port Madison and Bremerton chs Port Madison Wash 41-42, p Gig Harbor 42-47, p Hope ch Hines Oreg 47-49, p 1st ch Mt Vernon Wash 49-53, p Our Savior ch Aberdeen 53-59, p Good Shepherd ch Everett 59-72, re 72; 7050

BRAUN, HERBERT, [B], b Phila Pa Aug 4 1902; UPennsylvania 24; PittsburghTS ThM 25-27, PTS ThB 27-28, TempleUTS STD 30-35; ord UPCNA Pby Phila May 11 28; ss 3rd ch Phila Pa 26-28, p Dales meml ch 28-48, p 1st ch Connellsville 48-52, field sec NY Syn UPCNA 53-59, mod NY syn 57; TempleU DD 42; d Glenside Pa Sept 15 66; 7002*

BROOMALL, WICK, Jr, [BM], b Elyton Ala Jan 31 1902; MaryvilleC Tenn 25, PrU MA 28; PTS ThB 25-28, Alumni Fellow NT literature ThM 28-29; ord Pby Birmingham Aug 14 29; ss Montevallo Ala 29-30, prof introduction to bible, semitic languages and OT exegesis Evang TheolC Dallas 30-37, p Handley meml ch Birmingham Ala 30-37, p Madison Ga 37, prof greek, hebrew, theol and apologetics Columbia BibleC 37-51, p Liberty Springs, Cross Hill, Mountville and Lisbon SC 51-52, prof hebrew and theol ErskineTS Due West 52-?, p Westm ch Augusta Ga 59-69, re 69, p Sparta Ga 72-?; d; 7003*

BUCHER, GEORGE HALE, [B], b Carlisle Pa Apr 22 1902; WestmC Pa 25; PTS ThB 25-28; ord Pby Shenango Apr 17 28; p Trinity ch Harrisburg Pa 28-36, p 1st ch Plymouth 36-43, p Logan meml ch Audobon NJ 43-47, p 1st ch New Brunswick 47-69, re 69, p em 69—; WaynesburgC DD 42; 7004

CARVELL, DOUGLAS JOHN, [b], b Ganhati Assan India Mar 28 1901; Msny Training Inst 19-20, WheatonC 24; PTS 25-26; tchr and business 26-28, res Camp Claybourne La 44-?; clerk USArmy 28-29; d; 7051*

CHEIGH, YUN KWAN, [B], b Syen Chun Korea Jun 4 1889; HuronC 1925; PTS ThB 25-28, Hartford 28-31; p Kong Duk Dong Pbn ch Seoul Korea 31-?, prof HannukTS Seoul ?-74, re 74, residence US 74-?; 7005

CONNING, GORDON RUSSELL, [B], b Baltimore Md May 17 1904; Johns HopkinsU 25; PTS ThB 25-28, NewC UEdinburgh Scotland PhD 28-30, 34; ord Pby Baltimore Apr 18 28; prof bible and rel CEmporia Emporia Kans 30-32, asst librarian PTS Princeton NJ 32-34, asst p Marble Collegiate ch NYC NY 35-36, instr OT Louisville PbnTS Louisville Ky 36-37, p Dickey memorial ch (PCUS) Baltimore Md 39-48, p Pbn ch of the covenant (UPCUSA) Wilmington Del 48-72, re 73; 7006

COULTER, HARRY MICHAEL, [B], b Phila Pa Apr 15 1895; WheatonC 1924; PTS 24-26, KnoxC Toronto Canada 27, PTS MDiv(ThB) 27-28; ord Pbn Ch in Canada Pby Brandon Sept 7 28; p Knox ch Neepawa Manitoba Canada 28-33, p St Andrew's ch Brampton Ontario 33-38, p Knox ch St Catharine's 38-52, p 2nd PCUSA ch Bridgeton NJ 53-58, p West Side ch Ridgewood 58-64, re 64; USN 16-19; 7007

COX, JOHN EVERETT, [B], b Barnegat NJ Apr 29 1900; WheatonC 23; PTS ThB 25-28; ord Pby Monmouth Jun 26 28; msny Hyden Ky 23-25, asst p Bethany ch Phila Pa 28-29, p 1st ch Lewistown Mont 29-?, p Marin Sch for Boys San Anselmo Calif; d; 7008*

CUSTIS, WILLIAM KEITH, [B], b Dayton Ohio Jul 9 1903; CWooster 25; PTS ThB 25-28; ord Pby Dayton May 27 28; p Riverdale ch Hyattsville Md 28-69, int p Wheaton 69-71, co-interim p St Paul's ch Brentwood 72-74, re 74; 7009

DEHAAN, JOHN HENRY, [M], b Harrison SD Jul 17 1901; CalvinC 24; CalvinTS 24-27, PTS 27-28 ThM; ord Chr Ref Ch Classis Grand Rapids West Oct 21 28; p Bauer Mich 28-45, p Ridott ch German Valley Ill 46-48, p Randolph first ch Randolph Wis 48-56, p Emden ch Renville Minn 56-62, re 62; 7052

DE VRIES, NICHOLAS, [M], b Baffo The Netherlands Dec 21 1892; CalvinC 1926; CalvinTS 23-26, PTS ThM 27-28; ord Chr Ref Ch Classis Grand Rapids West Aug 3 26; msny China 26-27, home msny Classis California Alameda 28-37, msny Navajos 37-43, p Reeman Mich 46-50, home msny Tacoma Wash 50-51, p Phoenix Ariz 52-?; chap USArmy 43-46; 7053

DOUGLAS, RHODAS CLYDE, [M], b Pensacola Fla Oct 3 1891; UFlorida 1913; UnionTS Va BD 15-18, PTS ThM 27-28; ord Pby St Johns Nov 12 18; ss Palmetto Fla 18-19, msny Kashing China 19-27, ss Westm ch Jacksonville Fla 28-33, ss Mayport 30-33, p Campbell County field Rustburg Va 34-37, ss Bonifay Fla 37-43, ss Milton 38-41, p Citronelle and Jackson 42-47, ss Hartwell and Sharon Ga 47-48, ss Frostproof Fla 48-50, ss Union Springs Ala 50-56; d Jacksonville Fla Nov 24 66; 7055*

ENGLAND, STEPHEN JACKSON, [M], b Salida Colo Oct 1 1895; ColoradoC 1915, PhillipsU 21-24, YaleU PhD 27-28, 39-40; CBible PhillipsU BD 24-26, PTS ThM 27-28; ord Chr Ch(Disciples of Chr) Dec 17 17; p 1st ch Macksville Kans 19-21, p 1st ch Marshall Okla 24-27, organizing p Wheeling ave ch Tulsa 21-23, 1st ch Waukomis 29-35, p 1st ch Dover 37-43, instr, asst prof, prof and dean CBible PhillipsU Enid Okla 27-62; USArmy 18-19; Northwest ChrC Oreg DD 48, pres Internat Convention Chr Chs(Disciples of Chr) 64-66; 7056

EWING, RHEA MCCURDY, [B], b Lahore India Dec 23 1902; PrU 24, MA 28, UChicago 35-36; PTS ThB 25-28; ord Pby New Brunswick Apr 16 28; tchr India 24-25, msny Ambala City India 28-29, msny Ludhiana Punjab 29-35, msny (UPCNA) Dehra Dun 36-41, asst commissioner India Red Cross Iran and Iraq 42-43, senior sec YMCA India Troops 43-44, prof english Forman ChrC Lahore Pakistan 44-47, prin Woodstock sch(UPCNA) Mossoorie India 47-50, pres Forman ChrC Lahore Pakistan 50-62; PrU D of Philanthropy 53; d Duarte Calif Apr 15 74; 7010*

FEELY, WALTER JAMES, [b], b Phila Pa Mar 9 1901; LafayetteC 24-25; PTS 25-27, DallasTS ThB 31-32, TempleUTS 51; ord Pby Helena Apr 17 28; ss Manhattan Mont 27-31, business 31-51, p Chichester meml ch Boothwyn Pa 51-54, p 1st ch Holmesburg 54-59, p United ch of South Chicago Ill 59-?; 7057

FISCHER, GEORGE, [M], b Gossengrun Czechoslovakia Dec 16 1890; Staats-Realschule 1908; Evang TheolC Dallas ThB, ThM 24-27, PTS ThM 27-28, Evang TheolC

ThD 29; ord Pby West Jersey Jun 20 28; p 1st ch Stanhope NJ 28-39, p 1st ch Ocean City 39-52, asst p 1st ch Hollywood Fla 56-58; d Hollywood Fla Jul 31 60; 7058*

FISK, ALFRED GRUNSKY, [b], b San Francisco Calif Mar 22 1905; OccidentalC 25, UEdinburgh PhD 28-30; PTS 25-26, UnionTS NYC BD 26-28; ord Pby Connecticut Valley May 14 28; p Portalhurst ch San Francisco Calif 30-35, prof phil San Francisco StateC 35-?, lectr India 52-53; d San Francisco Calif Apr 6 59; 7059*

FOSTER, HOWELL SAMUEL, [G], b Phila Pa Mar 4 1899; TempleU; Eastern Bapt Sem, PhiladelphiaC of the Bible, Ref Episc ChTS 23-27, PTS 27-30; ord Ref Episc Ch Dec 9 26; p Grace ch Roxborough Phila Pa 26-66, re 66, p em 66; 7060

FREEMAN, DAVID, [BM], b Poland Nov 12 1901; George WashingtonU 25, DropsieU PhD 47-51; PTS ThB 25-28, ThM 29-30, EpiscopalDS Phila 33-34; ord Pby Morris and Orange 28; p Pleasant Grove ch Port Murray NJ 28-29, p Elsmere Del 29-30, p Grace ch Phila Pa 30-36, p New Covenant and Knox Orthodox pbn chs Phila 36-63, p Grace ch Fall River Mass 63-67, prof Rhode Island JrC Providence 64-72, re 72; chap USArmy 41-42; 7011

GEAR, FELIX BAYARD, [M], b Huttonsville WVa Jul 17 1899; Davis & ElkinsC 23, UEdinburgh Scotland 29-30, 34, PhD 38; UnionTS Va BD 23-26, PTS ThM 27-28; ord PCUS Pby Tygarts Valley Sept 14 26; asso p 1st ch Beckley WVa 26-27, p Columbia Miss 28-34, prof bible SouthwesternC Memphis Tenn 34-43, p 2nd ch Memphis Tenn 43-47, prof theol ColumbiaTS Decatur Ga 47-69, re 69; Davis & ElkinsC DD 37, mod PCUS Gen Assembly 64; 7061

GOSSELINK, GEORGE, [b], b Pella Iowa May 25 1900; Central C Iowa 22; PTS 25-27, WesternTS Mich 27-28; lic Ref Ch Am Classis Pella May 28; ord Ref Ch Am Classis Ulster Jun 28; msny Arabian mission Ref Ch Am Basrah Iraq 22-25, p Rochester ch Accord NY 28-29, msny Arabian Mission Basrah Iraq 29-67; CentralC DD 67; 7062

GREGORY, JOHN DYSERT, [B], b Brazil Ind Feb 15 1903; HamiltonC 25, UEdinburgh Scotland 28-29; PTS ThB 25-28; ord Pby Utica Jan 10 28; asst p Ch of the covenant Washington DC 29-30, p Olivet ch Utica NY 30-38, p Rye 38-46, p 1st ch Celina Ohio and Fairview ch St Mary's 47-55, re 55; CWooster DD 39; d Parma Ohio Aug 29 76; 7012*

GREYLING, ELIZABETH HERMINA, [b], b Oudtshoorn Cape Province South Africa Sept 28 1898; UStellenbosch South Africa 1920; PTS 25-26; 7063

HAMILTON, CHARLES GRANVILLE, [b], b Homestead Pa Jul 18 1905; BereaC 25, UMississippi MA 46-47 VanderbiltU PhD 48-58; PTS 25-26, ColumbiaTS Ga MDiv(BD) 26-28; ord Prot Episc Ch Jan 25 32; priest-in-charge Mid-South Field Aberdeen Miss 30-70, rec St John's ch Aberdeen 31-42, rec St Paul's Corinth 32-57, prof rel edn and political science OkolonaC FurmanU Memphis StateU etc 33-73, rep Mississippi Legislature Jackson 40-44, radio minister The Quiet Hour Tupelo 42 editor Journal of Mississippi History Jackson 42-53, editor Churchman 58, editor Crossroads Booneville 58-66, re 73; chap USArmy 40-42; MinisterialC DD 41; 7064

HANESSIAN, ALEXANDER MINASS, [B], b Hadjan Cilicia Turkey 1895; St Paul'sC Tarsus Cilicia Turkey 1915; PTS 25-28; ill health; 7013

HIGGINS, HOWARD DAVID, [M], b NYC NY Aug 23 1903; ColumbiaC NYC 27, ColumbiaU MA 35-37; Ref EpiscTS Phila Pa BD 21-24, 27, PTS ThM 27-28; ord Ref Episc Ch NY and Phila Synod Nov 28 24; p 1st ch NYC NY 28-54, prof ch hist Ref EpiscTS Phila Pa 30-72, bishop Ref Episc Ch Phila 37—, bishop NY and Phila Synod 42-72, editor Episc Recorder 37—, presiding bishop Ref Episc Ch Phila Pa 57-75; Ref EpiscTS Phila Pa DD 39; 7065

HUNT, BRUCE FINLEY, [B], b Pyeng Yang Korea Jun 4 1903; RutgersU 24; PTS 24-25, ThB 26-28, WestmTS Pa 35-36; ord Pby New Brunswick 28; msny Board Foreign Missions Chungju Korea 28-36, msny Independent Board for Pbn Foreign Missions Harbin Manchuria 36-38, msny Com Foreign Missions Orthodox Pbn Ch Harbin 38-42, home msny Highland Park ch Los Angeles Calif 43-44, home msny National City 45-46, msny Pusan Korea 46-76, re 76; 7014

IRWIN, JOHN MARK [b], b Westphalia Kans Mar 28 1899; CEmporia 1923; PTS 25-28, McCormickTS BD 28-29, White's Biblical Sem NYC 37-38, UnionTS NYC 60-61; ord Pby Topeka May 1 29; tchr Pratt Kans 23-25, student p supply Bern 27-28, p Delta Colo 29-32, msny Iran 32-65, supply p COEMAR Community ch Kabul Afghanistan 64-65, re 65, ss Adams Nebr 66-74; USN 17-18; 7066

JANSZ, NEVILLE BERTRAM, [B], b Colombo Ceylon Jul 17 1895; RoyalC Colombo 1907-17, LawC Colombo 18-22; United TheolC Bangalore India 25-26, PTS ThB 26-28; d Colombo Ceylon 48; 7015*

JONES, ROY EMERY, [G], b Auburn Iowa Sept 8 1886; Buena VistaC 1912; OmahaTS 12-15, PTS 27-28; ord Pby Sioux City May 12 15; p Vail Iowa 16-17, p Larabee 18-19, p Meriden 20-22, p Lake Park 23-27, p East ch Trenton NJ 29-30, p 1st ch Tracy Minn 30-35, p Edgerton 36-39, p Harmony ch Hurley 39-42, p 1st ch Parker SD 39-50, p Linn Grove Iowa 50-55, re 55; d Miamisburg Ohio Feb 2 59; 7067*

JONES, WILLIAM JAMES, [B], b Liverpool England Sept 28 1901; WheatonC 25, PrU MA 28, UPennsylvania 40; PTS ThB 25-28; ord Bapt Ch Mar 26 28; prof Des MoinesU 28-29, gen sec League of Evang Students Wheaton Ill 29-32, prof english HuntingtonC Huntington Ind 32-33, prof english and hist Columbia BibleC 33-34, p Cassadaga NY 34-39, prof english King'sC Belmar NJ 39-42, sec Bible Inst Pennsylvania 41-42, editor Am SS Union publications Phila Pa 42-66; WheatonC LittD 60; d Wayne Pa Jan 23 73; 7016*

KEIPER, DEWEY HOWARD, [BM], b Woodbury Pa Jan 27 1898; JuniataC 1924; PTS ThB, ThM 24-28; ord Ch of the Brethren Middle District Jun 20 20; p Calvary ch Phila Pa 25-29, p Woodberry ch Baltimore Md 29-36, p Morrellville ch Johnstown Pa 36-42, p Middle River ch Grottoes Va 42-46, p Coventry ch Pottstown Pa 46-60, p Williamsburg 60-64, p Lititz ch Lititz, 64-72; 7017

KERR, DANIEL ESTABROOK, [b], b Grundy Center Iowa Aug 28 1902; CoeC 24, PrU MA 26-28, UIowa 46-48, UEdinburgh Scotland 68-69; PTS 25-28, NewC Edinburgh Scotland 68-69; lic Pby Waterloo Sept 28; ord Pby Waterloo Apr 16 29; tchr/coach Williams Iowa 24-25, p 1st ch Mediapolis 29-38; p Daniels Park ch Cedar Rapids 38-40, p 1st ch Lincoln Ill 40-45, chap/prof rel LincolnC 40-45, acting pres 44-45, instr hist UIowa Iowa City Iowa 47-48, chap, asso prof rel and phil IllinoisC Jacksonville Ill 48-51, p 1st ch Carthage Mo 51-53, pres HuronC Huron SD 53-68, pres em 68—, prof hist USouth Dakota Springfield 69-73, re 73; LincolnC of James MillikinU DD 45, CoeC LLD 57; chap USNR 45-46; 7068

KESTER, HOWARD ANDERSON, [b], b Martinville Va Jul 21 1904; LincolnC Va 25; PTS 25-26, VanderbiltUDS BD 26-27; sec YMCA VanderbiltU Nashville Tenn 25-26, sec youth section Fellowship of Reconciliation NYC NY 27-29, sec for Southern states Fellowship of Reconciliation Nashville Tenn 29-43, prin Penn Normal, Industrial and Agricultural Sch St Helena Island SC 44-?, dir student life

and instr sociology and hist EurekaC Ill 57-?, exec dir Christmount Chr Assembly Black Mountain NC 60-?; 7069

KINSLER, FRANCIS, [BM], b Phila Pa Jan 13 1904; MaryvilleC Tenn 25; PTS ThB 25-28, ThM 35-36; lic Pby West Jersey; ord Pby New Brunswick 27; msny Korea 28-42, tchr Union ChrC Pyengyang 29-36, tchr PbnTS 36-42, p 1st ch East Hampton NY 42-48, msny Korea 48-70, prof PbnTS Seoul 48-50, prof PbnTS Taegu-Seoul 51-70, acting pres PbnTS Seoul 54-55, 56, 57, prof em 70—, p Moriches NY 71-75, p em 76—; Maryville Tenn DD 54; 7018

KOPF, CARL HEATH, [b], b Buffalo NY Aug 6 1902; PrU 25; PTS 25-26, BostonUTS STB 27-30; ord Congl Ch Nov 15 28; asst p Eliot ch Boston Mass 26-28, p Crombie st ch Salem 28-33, p Mt Vernon ch Boston Mass 33-47, p 1st ch Washington DC 47-58; PiedmontC DD 52; d Washington DC Jul 1 58; 7070*

KUYKENDALL, WILLIAM FLOYD, [b], b Belgrade Nebr Jul 19 1900; HastingsC 24, PrU MA 26-28, UWashington Seattle 50-52; McCormickTS 23-24, PTS 26-28, IliffTS 36-38; ord Pby Hastings Sept 12 28; youth worker 4th ch Chicago Ill 23-24, dir Camps for Mexican Youth Board Nat Missions Southern Calif 24, short term msny Kashing Middle Sch China 25-26, student asst p Old 1st ch Newark NJ 26-28, p Estes Park Colo 28-35, p Littleton 35-41, p-builder Westm ch Albuquerque NMex 41-42, dir Pbn Restoration Fund Syn Baltimore Md 45-46, staff Finances & Promotion Board Nat Missions 46-47, p Bethel ch Seattle Wash 47-50, staff Council of Chs 50, dir Northwest Branch Nat Conference of Chrs and Jews 50-52, p United ch Mukilteo Wash 52-59, staff Washington State Reformatory Monroe 59-61, re 65; chap USNR 42-46, 54; 7071

LARSON, RUDOLPH HARTWIG, [b], b Steele Minn Jan 28 1902; AugsburgC 1924; Augsburg Sem 24-25, PTS 25-26, Augsburg Sem 26-27; ord Luth Free Ch Jul 3 27; p Immanuel ch Clanwilliam Manitoba Canada 27-30, p Bethel ch Erickson 27-30, p Bethesda ch Alexandria Minn 30-36, p Chippewa ch Brandon 30-36, p Trinity ch Ashby 30-36, p Ballard ch Seattle Wash 36-43, p Pontoppidan ch Fargo ND 43-55, p Our savior's ch Milroy Minn 55-63, p Trinity ch Lucan 55-63, p Nordland ch Paynesville 63-67, p Zion ch Hawick 63-67, re 67; 7072

LAVERTY, LAWSON SCHWARTZ, [BM], b Harrisburg Pa Jul 4 1891; DickinsonC 1915, MA 16; PTS ThB, ThM 25-28; ord Pby Binghamton Oct 7 21; tchr 16-24, evang Harrisburg Pa 20-49; d Dec 5 53; 7019*

LEACH, FREDERICK HAROLD, [M], b Detroit Mich Dec 30 1901; WheatonC 24, UToronto Canada MA 35-36, PhD 36-39; Evang TheolC ThB 24-27, PTS ThM 27-28, Pbn Sch Chr Edn Va 57-58; ord Pby Los Angeles Jun 20 43; prof Evang TheolC Dallas Tex 28-34, acting p Bloor st ch Toronto Ontario Canada 36-40, prof WestmontC Los Angeles Calif 40-45, min visitation Wilshire ch 43-46, prof DrakeU Des Moines Iowa 46-47, asst prof Florida StateU Tallahassee Fla 47-52, int p 1st ch 51-52, int p 1st ch Cairo Ga 52-53, int p 1st ch Sarasota Fla 53, prof Polytechnic Inst San German Puerto Rico 53-54, asst prof Hampton Inst Hampton Va 54-57, min edn 1st PCUS ch 58-61, int p 1st ch Cape Charles 61-65, int p Westm ch Montgomery Ala 65-66, int p Covenant ch 66, int p Beckley WVa 66-67, re 67; 7073

LOETSCHER, LEFFERTS AUGUSTINE, [BM], b Dubuque Iowa Jul 24 1904; PrU 25, UPennsylvania PhD 43; PTS ThB 25-28, ThM 28-29, ord Pby New Brunswick 28; asst p 1st ch Reading Pa 29-33, p Rhawnhurst ch Phila 33-41, instr ch hist PTS Princeton NJ 41-44, asst prof 44-48, asso prof 48-54, prof am ch hist 54-74, dir grad studies 56-63, prof em 74; UDubuque DD 40; 7020

LOHRENZ, HENRY WIENS, [b], b Harvey County Kansas Feb 2 1878; McPhersonC 1908, UKansas MA 11; PTS 25-26, Southern BaptTS ThB 26-27; ord Mennonite Brethren Ch Apr 28 07; pres TaborC 08-31, pres Tabor Bible and Mission Sch 30-32, asst prof biology and bible BethanyC 32-34, faculty member Corn Bible Acad Corn Okla 34-35, dean and prof bible TaborC 35-41, exec sec and treasurer Mennonite Brethren Board of Foreign Missions 36-45; Northern BaptTS DD 29; d Mar 16 45; 7074*

LONG, JACOB AVERY, [b], b Salona Pa Mar 25 1896; DickinsonC 1925, ColumbiaU MA 36, PhD 40; Messiah BibleC Grantham Pa 16-17, 20-21, PTS 25-27; ord Pby Phila North May 17 27; p New Hope Pa 27-31, p Thompson meml ch Carversville 28-31, p Newtown 31-38, exec sec Pby Phila North 38-41, sec Board of Foreign Missions 42-49, prof chr ethics San FranicscoTS 49-61, vice pres 50-61, re 61, asst p Immanuel ch Los Angeles 64-66, ss Shadow Hills United ch Sunland 67; d Pasadena Calif Jan 7 70; 7075*

MACLEOD, ALEXANDER NAPIER, [B], b Ningpo China Dec 3 1901; WheatonC 23, HarvardU 24, PrU MA 25-27, UBerlin Germany 37, Columbia Sch Library Science 60; PTS ThB and ThM 24-28, UEdinburgh Scotland Gelston-Winthrop Fellow apologetics PhD 29-30, 36-38, UnionTS NYC 47; ord Pby Phila Jun 20 27; tchr Stony Brook Sch Long Island NY 23-24, asst prof hist WheatonC Wheaton Ill 28-29, msny China 29-73, prof North ChinaTS Tenghsien Shantung 33-50, prof ch hist Gordon Divinity Sch Mass 47-48, prof Taiwan TheolC Taipei Taiwan 52-70, re 73; 7021

MCFARLAND, JAMES ALFRED, [b], b Gortin County Tyrone Northern Ireland Apr 30 1904; DublinU Ireland 24; PTS 27-28; ord Pbn Ch in Ireland Pby Ronte Apr 28 31; p Toberkeigh and Coraghmore County Antrim Northern Ireland 31-45, p Sinclair seamen's ch Belfast 45-60, p Castlerock ch Londonderry 60-76, re 76; Assembly'sC DD 74; 7076

MEEKHOF, MYNERD, [B], b Lucas Mich May 17 1897; UWashington 1925; PTS ThB 25-28; lic Pby Seattle Jun 28 28; ord Pby Seattle Jul 15 28; msny (congl) Walla Walla Wash 22, p 1st pbn ch Sumner 28-41, ill health 41-43, asst p University ch Seattle 43-48, pulpit supply Morningside ch 43, asst p University ch 43-55, asso p 55-62, p em 62, asst p Wedgwood ch 63-72, re 72; WhitworthC DD 58; 7022

MOORE, GEORGE COIT, [M], b Sherman Tex Aug 29 1883; AustinC 1902; UnionTS Va BD 05-08, PTS ThM 27-28; ord Pby Dallas Oct 29 08; p Pilot Point Tex 08-09, p Waskom 10-11, p San Benito 11-16, p Trinity 16-20, p Nacogdoches 20-25, p Livingston 25-27, p Mt Pleasant 29-49, ss 1st ch Marcos 49, p Community ch Wimberley 49-51; YMCA war service 18; d Wimberley Tex Mar 15 51; 7078*

MURANAKA, TSUNENOBU, [M], b Kanazawa Japan Jan 15 1899; Meiji Gakuin Tokyo Japan 1919-22; Meiji GakuinTS 22-25, PTS ThM 27-28; lic Pbn Ch Tokyo Provincial Syn 25; ord Pbn Ch Tokyo Provincial Syn 31; p Gotenyama ch Tokyo Japan 29-41, —? 7079

NEFF, GEORGE KARL, [B], b Tuscumbia Ala Aug 19 1901; MaryvilleC Tenn 25; PTS ThB 25-28; ord Pby Huntsville May 16 28; p Inglenook ch Birmingham Ala 28-32, p 1st ch of East Lake Birmingham 32-36, p Yancy county larger parish Burnsville NC 36-40, p Jonesboro ch Jonesboro Tenn 40-42, p Kirkwood ch Knoxville Tenn 43-49, p Columbia ave ch Sheffield Ala 49-57, p DeGraff and Spring Hill chs DeGraff Ohio 58-60, p Irondale-Trussville 1st ch Trussville Ala 60-61, p Inglenook ch Birmingham 62-65; 7023

NODTVEDT, MAGNUS, [M], b Westby Wis Aug 21 1893; St OlafC 1917, ColumbiaU MA 19-20, UChicago PhD 50; LutherTS 22-25, PTS ThM 27-28; ord Norwegian

Luth Ch Jul 5 25; p Washington ch Duncombe Iowa 25-26, prof ch hist and bible ConcordiaC Moorhead Minn 26-32, p St Olaf ch Fort Dodge Iowa 32-46, prof and chairman hist dept Pacific LutheranC 47-63, tchr ChabotC Hayward Calif 65-?; chap USArmy 42-44; d Boulder Colo Nov 28 70; 7080*

OGURI, JONATHAN JOZO, [M], b Tokyo Japan Mar 12 1902; Meiji Gakuin 20-23, PrU MA 28; Meiji GakuinTS 23-26, PTS ThM 26-28; sec Japanese Chr Assn NYC NY 29-30, p Oguri Bible Study Meeting Tokyo Japan 32-?; 6975

PARSONS, CHARLES FRANCIS, [B], b Stockbridge Mass Dec 16 1900; HopeC 25; PTS ThB 25-28; ord Pby Steuben Jun 12 28; p 1st ch Andover NY 28-30, p 1st ch Branchville NJ 30-37, p Jeffersonville ch Norristown Pa 37-49, p 1st ch Coldwater Mich 49-62, p Troy-Larwill ch Larwill Ind 62-64, p Roseto Pa 64-68; d Lakeland Fla Feb 2 70; 7024*

PAULSON, ERICK EDWIN, [B], b Boyd Minn Apr 12 1898; HamlineU 1920; Bible Inst Los Angeles 21-23, PTS ThB 25-28, Northwestern Schs STM 38-39; ord Pby St Cloud Oct 11 28; tchr 20-21, p Underwood Minn 24-25, ss Foley and Sartell 28-38, p Brooten and Sedan chs 38-39, itinerant work 39-40, p Community ch Mound Minn 44-45, p Bethany ch Minneapolis 46-52, asst prof theol Northwestern Schs Minneapolis 51-53, asst p Warrendale ch St Paul 53-?; chap USArmy 40-43; d Minneapolis Minn Dec 25 62; 7025*

PIKE, WILBUR NYE, [BM], b Green Bay Wis Jan 17 1893; AsburyC 1924; PTS ThB 25-28, ThM 28-30; ord ME Ch Mar 13 27; p Toms River NJ 24-26, p Little Silver 29-31, p St George's ch Camden 31-34, p 1st ch Bradley Beach 34-37, p Trinity ch Trenton 37-40, p Farmingdale and West Farms chs 40-42, p 1st ch South Amboy 46-54, p Long Branch 54-58, re 58, asst p Pearson meml ch Trenton 61-66; chap USArmy 42-46; d Chestnut Hill Pa Mar 29 73; 7026*

POTMESIL, BOHUMIL, [M], b Zizkov Czechoslovakia Nov 30 1903; Prague Gymnasium Czechoslovakia 22; John HusTS Prague Czechoslovakia BD 22-26, Free ChC Edinburgh Scotland 26-27, PTS ThM 27-28; lic Evang Ch of Czech Brethren Feb 23 27; ord Evang Ch of Czech Brethren Dec 23 28; p Bohuslavice Czechoslovakia 29-?; 7081

POWERS, RAYMOND ALLEN, [b], b Washington Pa Apr 6 1904; CWooster 27-30, HarvardU Law Sch 30-31; PTS 25-26; lic Bapt Ch May 23; business 30, tchr english and literature Washington Pa 31-47, lawyer Lakewood Ohio 47-64; d Rocky River Ohio Jul 10 68; 7082*

REIN, EDWARD RUDOLPH, [B], b Sugar Grove Pa Sept 23 1897; UMinnesota 1924, PrU MA 28; PTS ThB 24-28; ord Bapt Ch Oct 12 25; ss Pitts Creek PCUSA ch Pocomoke City Md 27-28, p 28-31, p Wallingford Pa 32-43, p 1st ch North East 43-63, p em 63—; 7027

RHOAD, WILLIAM OTTERBEIN, [B], b Pine Grove Pa Aug 17 1903; Lebanon ValleyC 25; BonebrakeTS 25-26, PTS ThB 26-28, WestmTS Pa ThM 30-31, 44; ord United Brethren in Christ East Pennsylvania Conference Sept 27 28; p Linglestown and Colonial Park Pa 28-30, ss Kensington and Freetown Prince Edward Island Canada (Pbn Ch Canada) 31-33, p 33-41, p Ashfield and Ripley Ontario 41-49, p Maryland ave ch (PCUS) Baltimore Md 49-54, p McDowell Va 54-61, p Cedar Creek, Cedar Cliff and Mt Hope 61-68, p Keysville, Briery, Meherrin 68-74, re 74; 7028

ROACH, HARRY ROBERT, [B], b Fairview WVa Nov 19 1902; CWooster 25; PTS ThB 25-28, 30-31; ord Pby Wheeling Apr 16 28; asst p 1st ch Norristown Pa 28-29, p 1st ch Englishtown NJ 29-32, p Turtle Creek Pa 32-41, p 1st ch Connellsville 41-48, p 1st ch Apollo 48-51, field dir Board Chr Edn Ohio Syn 51-56, exec Ohio Syn 56-63; Board of Pensions 63-66; d Malvern Pa Aug 16 66; 7029*

ROGERS, GRAFTON DULANY, [b], b Baltimore Md Aug 11 1902; DavidsonC 25; PTS 25-26; attorney Baltimore Md 36-?; 7083

ROWE, CLIFFORD, [b], b Brooklyn NY Apr 12 1904; NYU 25, PrU MA 28; PTS 25-28; ord Bapt Ch May 6 27; p Olivet ch Trenton NJ 28-37; d Trenton NJ Jan 10 37; 7084*

SCHOENBORN, KARL HERMAN JULIUS, [B], b Brooklyn NY Nov 19 1900; LafayetteC 24; PTS ThB 24-28, ThM 30-31, UPittsburgh and WesternTS Pa 37-39; ord Pby New Brunswick Apr 20 28; p Dayton NJ 28-30, p 1st ch Shadyside Ohio 31-36, p 1st ch Connellsville Pa 36-41, business Pa and Md 41-43, p 1st ch West Elizabeth and Elrama chs Pa 43-47; business and tchr 47-?; d Elizabeth NJ Feb 24 72; 7030*

SCHOFIELD, ELLWOOD MEARLE, [BM], b Brooklyn NY Jul 19 1904; NYU 25, PrU MA 28, UBerlin Germany W H Green Fellow semitic phil 28-29; PTS ThB 25-28, Southern Bapt TS PhD 29-30, PTS ThM 34-36; ord Bapt Ch May 6 27; prof NT literature and exegesis DallasTS Tex 30-31, p PCUSA ch Clinton NJ 31-36, p 1st ch Cannonsburg Pa 36-43, business Phila 43-37, ss West Hope ch Phila 45-49, prof greek and dean of faculty The King'sC Del 48-52, research chemist Malvern Pa 52-?, int p Emmanuel ch Phila 53-?; 7031

SCHROER, REUBEN JOHN, [B], b Auglaize County Ohio Aug 11 1904; LakelandC 25, ChicagoU 33, PTS ThB 25-28; ord Ref ch in Am Jun 3 28; p 1st ch Goshen Ind 28-30, p 1st ch Lima Ohio 31-38, p 1st evang and ref ch Akron 38-69, re 69; HeidelbergC Ohio DD 50; 7032

SIMPSON, JOHN FRANCIS MINOR, [B], b Mahoningtown Pa Jul 5 1891; Hampden-SidneyC 1911-14; PTS 24-28; ord Pby Edmonton Dec 8 31; boys' work YMCA, ss Oxford and Pugwash Nova Scotia Canada 30, ss Knox ch Morden Manitoba 30-31, ss Westm ch Chauvin Alberta 31-33, msny Fort St John Peace River Block British Columbia 33, ss North Side ch Regina Saskatchewan 33-34, proofreader Boy Scouts of America 36-?; d; 6941*

SMITH, PHILIP MASON, [B], b Eastport Maine Feb 25 1901; TempleU 24; Ref EpiscTS 25-27, PTS ThB 27-28; ord Pby Cleveland Jul 2 28; p 1st ch Pierpont Ohio 28-31, p Martinsburg ch, Bruin and Petrolia Pa 31-41, prof sociology GreenvilleC Illinois 41-43, asst prof sociology WhitmanC 43-45, p College Place Wash 43-45, head dept of social sciences and dean of men UnionC Kentucky 45-47, prof sociology Central MichiganC 47-57, lectr UMichigan 47-57; d Mt Pleasant Mich Oct 57; 7033*

SNITKER, HAROLD JOHN, [b], b Crystal Lake Iowa Jan 12 1901; Mission HouseC 25; Mission HouseTS 25-27, PTS 27-28; ord Ref Ch US, Classis Ursinus Sept 30 28; p Genoa Bluff Iowa 28-30, p Jerusalem ch Buffalo NY 30-56; d Manitowoc Wis Nov 28 63; 7085*

SONG, CHANG KEUN, [G], b Kyeng Hung Korea Oct 5 1898; ToyoU Tokyo Japan 1921-23; Aoyama Gakuin UnionTS Tokyo Japan 23-26, PTS 27-28, WesternTS Pa 28-30, Iliff Sch Theol ThD 30-31; tchr and asst p San Chung Hyen ch Pyeng Yang Korea 31-?; 7086

SOVOCOOL, LESLIE RAYMOND, [M], b Graceham Md Nov 7 1902; MoravianC 25, BrownU 31-32, Western MarylandC 49-52, UMaryland 51; MoravianTS BD 25-27, PTS ThM 27-28, 29; lic Ref Ch US Classis Maryland Oct 29 29; ss Universalist ch Valley Falls RI 31-35, tchr and recreation dir Thurmont Md 35-41, ss 35-37, business Hagerstown 41-46, business and tchr Baltimore 46-53; d Graceham Md Jun 22 67; 7087*

STEELMAN, ANDREW JACKSON, III, [b], b Pleasantville NJ Aug 6 1902; RutgersU 25; PTS 25; business, res Atlantic City NJ 25; d; 7088*

STEWART, ROBERT BOWMAN, [b], b Newark NJ May 8 1901; ColumbiaU 24; PTS 25-28; ord Pby Newton Jun 29 28; p 1st ch Belvidere NJ 28-31, p 5th ave ch Newark 31-34, p Collegiate ch of st nicholas NYC NY 35-38, p 1st ch Wheaton Ill 38-60; Lake ForestC DD 45; d Wheaton Ill Oct 60; 7089*

STEWART, ROY JAMES, [B], b West Point Prince Edward Island Canada Mar 29 1894; MuskingumC 1926, BostonU 47-49, 50; PittsburghTS 25-26, PTS ThB 26-28; ord UPCNA Pby Boston Apr 9 27; p 1st ch Branchville NJ 27-29, p Guthrie Ontario Canada 29-31, p St Andrew's ch Westville Nova Scotia 31-36, p Knox ch Sudbury Ontario 36-41, p 4th ch Boston Mass 45-51, p Belle Valley ch Erie Pa 51-?, ill health; chap Canadian Army 41-45; 7034

STUART, MARION FRANCIS, [B], b Perry Mo Mar 9 1905; WestmC Mo 25; Louisville PbnTS 25-27, PTS ThB 27-28; ord Pby Long Island Jun 26 28; p 1st ch Setauket NY 28-33, p 1st ch Brookfield Mo 33-35, p 1st ch Galesburg Ill 35-40, p Central ch St Paul Minn 40-46, p 1st ch Kirkwood Mo 46-52, p Tyler Place ch St Louis 52-63, p 1st ch Alva Okla 63-70, re 70; WestmC Mo DD 43; 7035

SWISHER, HAROLD PATTERSON, [b], b Kirkwood Pa Jan 29 1891; Pennsylvania StateC 1913; PTS 25-27; d Kirkwood Pa Jul 19 30; 7090*

SZIKSZAY, ZOLTAN, [b], b Maramarosszinget Hungary Aug 18 1902; Francis JosephU Budapest Hungary 22-24; LancasterTS 24-27, PTS 27-28; photographer; 7091

TALBOT, JOHN CLARENCE, [b], b Wooster Ohio Jul 5 1900; CWooster 24; PTS 25-29, UnionTS NYC STB 30-31; ord Pby Wooster Jul 3 29; ss Providence and Jacksonville chs Burlington NJ 28-34, ss Ashland ch Nankin Ohio 34-37, p Clarion ch Big Run Pa 37-43, p Marienville and Edenburgh ch Knox 43-53, p 1st ch Steelton 53-?; 7092

TOEDTMAN, WILLIAM HENRY, [M], b Miamisburg Ohio Mar 25 1900; CapitalU 23; Evang LuthTS Ohio 24-27, PTS ThM 27-28; ord Evang Luth Ch Apr 22 28; p St Luke's ch Baltimore Md 28-32, p Miller's ch Hickory NC 32-49, p Oceanside NY 49-67; Lenoir RhyneC DD 45; d Oceanside NY Jun 7 67; 7093*

TRIBBLE, OLL HOYT, [B], b Dawson Springs Ky Oct 12 1902; CWooster 25, UConnecticut PhD 48-51; PTS ThB 25-28; ord Pby Baltimore Jun 28 28; p 1st ch Ellicott City Md 28-31, p Congl ch Higganum Conn 31-35, instr psych and supr Hartford Adult Edn Program 35-41, personnel manager Hartford 41-45, manager veterans center Derby 45-47, asst dean JrC of Commerce New Haven 47-48, asst prof psych Pennsylvania StateU 51-?; 7036

TROUT, JOSEPH PAUL, [B], b Phila Pa Mar 14 1901; LafayetteC 25; PTS ThB 25-28; lic Pby Westminster Apr 18 27; ord Pby New Castle Jun 1 28; p Manokin ch Princess Anne Md 28-37, p Hamilton ch Baltimore 37-43, special p of veterans Phila Universities Pa 46-49, p Beacon ch Phila 49-64, re 64, int supply Zion ch Phila 67-74; chap USAAF 43-46; 7037

TSUCHIYAMA, TETSUJI, [M], b Kumamoto Japan Oct 15 1885; PasadenaU 1915; PasadenaU theol dept 15-16, DrewTS BD 16-18, PTS ThM 27-28; ord Free Methodist Ch Aug 17 18; p 3rd ch Osaka Japan 23-32, prof Free MethodistTS Osaka 18-19, pres 19-?; PasadenaU DD 31; d Mar 14 46; 7094*

TURNER, WILLIAM REDD, [G], b Columbus Ga Dec 7 1897; ElonC 1932; UnionTS Va 24-27, PTS 27-28, Vanderbilt MDiv(BD) 32-33; lic Pby Hanover Oct 24; ord PCUS Pby Orange Jun 28; p Bethel and Springwood NC 28-30, p 2nd ch and Stoney Creek ch Burlington 30-32, p 1st ch Portsmouth Va 34-40, p 1st ch Florence SC 40-44, p 1st ch Clinton 44-64, re 64, p em 64—; PbnC SC DD 45; 7095

UNDERHILL, IRVIN WINDFIELD, [B], b Galion Ohio Apr 8 1896; UPennsylvania 1919-22, 32-33; Mt Airy LuthTS 25-26, PTS 26-28; ord Pby Phila Jun 18 28; shipping Phila Pa 16-18, banking 22-24, msny p Foulassi French Cameroon West Africa 29-32, msny p Batanga 33-36, msny p Younde 37-38, msny p Bafia 39, msny p Elat ch Ebolowo 39-40, dir Richard Allen Homes Phila Pa 41-51, consultant on migratory labor Commonwealth of Pa 51-56, p 1st ch Nunda NY 57-67, re 67; LincolnU DD 37; 7038

VARHAUG, RALPH NORMAN, [B], b Chicago Ill Dec 28 1903; WheatonC 25; PTS ThB 25-28, 28-29; ord Norwegian Danish Evang Free Ch Assn Aug 7 28; msny Caetete Brazil 30-31, evang Caetete Est Bahia 31-35, prin Colegio Dois de Julho Salvador 36-37, evang Salinas Est Minas Gerais 38-48, evang Sitio do Mato Est Bahia 48-54, tchr Pbn Sem Pernambuco 57; d Pernambuco Brazil Aug 6 57; 7039*

VOS, JOHANNES GEERHARDUS, [B], b Princeton NJ Feb 4 1903; PrU 25; PTS ThB 25-28, Ref PbnTS 28-29, North China Union Language Sch 30-31; WestmTS Pa ThM 44; ord Ref Pbn Ch of North Am Pby Pittsburgh Mar 25 29; p Miller's Run ch Cecil Pa 28-30, msny Peking China 30-31, msny Tsitsihar Manchuria 31-41, p Hebron ch Idana Kans 41-54, asst prof, asso prof, prof, chairman dept biblical studies GenevaC Beaver Falls Pa 54-75, re 74, prof em 74—; GenevaC DD 52; 7040

WHITTIER, CHESTER EUGENE, [G], b Farmington Minn Sept 8 1894; UMinnesota 1917; McCormickTS BD 20-23, PTS 27-28; ord Pby Chicago Apr 24 23; msny PCUSA Board Foreign Missions West Africa 23-26, p 1st ch Helena Mont 36-45, msny and audio visual dir West African Mission French Cameroun 46-?; USArmy 17-19; 7096

WILLSON, HUGH LATIMER, [b], b Germantown Pa Aug 5 1904; HaverfordC 25, UPennsylvania MA 29; PTS 25-26, Prot EpiscTS STB 26-28, Fellow ecclesiastical hist STM 28-30, Am Oriental Sch of Research Jerusalem Israel 30-31, Prot EpiscTS Fellow ecclesiastical hist 31-32; ord Prot Episc Ch Jun 28; instr greek 31, curate St Asaph's ch Bala-Cynwyd Pa 35-38, vicar St Andrew's ch Ayer, Groton and Forge Village Mass 38-47; PhilaDS DD; d Jun 26 47; 7097*

WILSON, ANNE ELIZABETH, [b], b Pittsburgh Pa Nov 10 1896; SwarthmoreC 1916, Lexington Sch for Deaf NYC 28-29, UPittsburgh MA 40; PTS 25-26; tchr Sch for Backward Children Wildwood Pa 20, tchr Mossop Sch for Girls Pbn Harriman Tenn 26-27, tchr Central NY Sch for Deaf Rome NY 29-36, tchr Wichita Day Sch for Deaf Wichita Kans 37-38, tchr Ceylon Sch for Deaf and Blind (Ch of England) Yatiyantota Ceylon 41-45, tchr Maryland Sch for Deaf Frederick Md 45-47, tchr Vermont Sch for Deaf Brattleboro Vt 48-50, tchr North Dakota Sch for Deaf Devils Lake ND 55-59; 7098

WISHARD, CHARLES SCOVILLE, [b], b Indianapolis Ind Jul 22 1901; WilliamsC 24; PTS 25-26, MansfieldC Oxford England 27, NewC Edinburgh Scotland 28; ord Pby Indianapolis May 24 28; volunteer worker Moral Re-Armament NYC NY 28-41, member board dir 41-76, exec dir and chairman of board 75-76, re 76; 7099

WOOLLEY, PAUL, [BM], b Providence RI Mar 16 1902; PrU 23, 23-24; Missionary Training Inst Nyack NY 18-19, PTS 23-25, WestmC Cambridge England 25-26, UBerlin Germany 26, PTS ThB, ThM 27-28; ord Moody Ch Chicago Ill Nov 14 26, ord PCUSA 31, ord Orthodox Pbn ch 36; gen sec League of Evang Students 28-29, instr ch hist

WestmTS Phila Pa 29-30, asst prof 30-38, prof 38-72, registrar 29-54, dean of students 54-58, dean of faculty 66-68, re 70; mod Gen Assemlby Orthodox Pbn Ch 40, GenevaC DD 69; 7041

YAECK, MILTON ARTHUR, [M], b Jefferson County Wis Sept 23 1904; MoravianC 25, UWisconsin 28-29; MoravianTS BD 25-27, PTS ThM 27-28; ord Moravian Ch Western District Sept 23 28; p Glenwood community ch Madison Wis 28-29, p Trinity ch Utica NY 29-35, p College hill ch Bethlehem Pa 35-47, p Emmaus ch Emmaus 47-65, p Palmer ch Easton 66-72; MoravianTS DD 57; 7100

YEOMANS, EDWARD GEARHART, [B], b Washingtonville NY Apr 24 1899; UPennsylvania 1924, PrU MA 26-28; PTS ThB 24-28; ord Pby Phila Apr 24 28; student p Nottingham ch Nottingham Pa 26-28, p 28-30, p Mahoning ch Danville 30-35, p 1st ch Springfield 35-44, p Bristol ch Bristol 44-57, field rep College of the Ozarks Clarksville Ark 58-60, asst p 1st ch Ponca City Okla 60-61, p 1st ch Newkirk 61-68, organizing p St Andrew united ch Sun City Center Fla 68-71, evang p Immanuel united ch Albuquerque NMex 72-76, re 76; USArmy 18; 7042

YUN, TCHI YOUNG, [b], b Seoul Korea; WasedaU Tokyo Japan 1923, AmericanU; PTS 25-26; tchr Korea 23-25, residence Seoul Korea, —; 7101

ZELENY, EUGEN, [M], b Prerov Czechoslovakia Feb 5 1903; Hodinin Real-School Czechoslovakia 22; John HusTS Prague Czechoslovakia 22-25, Free Faculty of Prot Theol Paris France 25-26, PTS ThM 26-28, John HusTS Prague Czechoslovakia ThB 28-29; ord Evang Ch of Bohemian Brethren Jun 23 29; p Tronovany u Teplic Czechoslovakia 29-?, prisoner Dachau Germany 41-45, dir deaconess' work Evang Ch of Bohemian Brethren Prague Czechoslovakia 45-?; 6997

1929

AUSTIN, PHILIP HENRY, [B], b Greenville Pa Aug 29 1897; UPittsburgh 1923; PTS ThB 26-29, DallasTS ThD 37-40; ord Pby Erie May 8 29; engineering 23-26, p North Warren Pa 29-31, p 1st ch Athens 32-37, p 1st ch Plano Tex 37-40, p West Hope ch Phila Pa 41-44, p Pennside ch Reading 44-51, ss Center ch Loysville 51-52, ss Westm ch York 52-56; d Silver Springs Md Oct 11 70; 7102*

BAYARD, CHARLES OLIVER, [G], b Phila Pa Jan 14 1903; UPennsylvania 25-28; Ref EpiscTS Phila 22-25, PTS 28-29, Eastern BaptTS ThB 30-32; ord Ref Episc Ch Syn New York and Phila Oct 4 25; rector Reconciliation ch Phila Pa 25-38, rector Redeemer ch 38-44, p Grace evang and ref ch Buffalo NY 44-64, administrator/chap Home for Aging 64-66, re 66; 7157

BERGEN, JOHN HERMAN, [B], b Franklin Ind Oct 27 1901; FranklinC 22; PTS ThB 26-29, UEdinburgh Scotland 29-30; ord Pby Indianapolis Jun 19 29; p 1st ch New Carlisle and Osborn Ohio 31-37, p 1st ch Delaware Ohio 37-49, p Wallace st ch Indianapolis Ind 49-69, re 69; 7103

BIZER, ERNST, [M], b Tailfingen Balingen Germany Apr 29 1904; UTübingen 23-24, UMarburg 24-27, UBonn 45; PTS 27-28, ThM 29; dir Theological School for Prisoners of War Montpellier France 28, p Balingen Germany 29-47, prof ch hist UBonn 47-?; d; 7047*

BOGAR, CHARLES, [B], b Ujfehértó Hungary Sept 22 1898; BloomfieldTS 1926-28, PTS ThB 28-29; ord Hungarian Ref Ch May 30; asst p South Norwalk Conn 29-30, p Pocahontas Va 30-34, p 1st ch McKeesport Pa 34-46, p Magyar pbn ch Elizabeth NJ 46-?; 7104

BOWMAN, LLOYD SHARON, [BM], b Dauphin Pa Dec 31 1895; Lebanon ValleyC 1926; PTS ThB 26-29, ThM 36-37; ord United Brethren in Christ West Africa Conference Jan 12 30; msny Sierra Leone West Africa 29-37, prof theol ShenandoahC Dayton Va 37-41, p Mt Clinton 41-50, p Cherry Run Evang United Brethren ch WVa 50-54, prof missions Bob JonesU Greenville SC 54-58, p Manassas Va 58-63, re 74; USArmy 17-19; 7105

BOYCE, WALLACE L, [b], b Carmen Okla Feb 4 1898; UOklahoma 1922; AsburyTS 25-26, BD 27-28; PTS 26-27; ord ME Ch Oct 19 30; p Seiling Okla 29-33, p Longdale 33-34, p Gage 34-37, p ME and methodist chs Copan and Wann 37-41, p Ochelata 41-42, p Yale 42-43, p Morris 43-44; d Stillwater Okla Nov 20 54; 7158*

BUCHANAN, WILLIAM CUMMING, [G], b Glasgow Scotland Jul 18 1865; Hampden-SidneyC 87, BD 88-89; UnionTS Va 88-91, BD 1919-20, PTS 28-29; ord Pby East Hanover Sept 13 1891; ss Arkadelphia Ark 91-1936, msny Japan 1891-1908, ill health; d Colonial Heights Va Dec 2 55; 7159*

BULBULIAN, THEODORET HAGOP, [B], b Aintab Turkey Jun 3 1897; MiddleburyC 1925; PTS ThB 26-29, Moody Bible Inst; Beirut Lebanon 32-51, msny Am Mission Teheran Iran 51-75; d Teheran Iran May 75; 7106*

BURD, DAVID CLARENCE, [G], b Pennington NJ Jul 6 1887; UNew Mexico 1934; Biblcal Sem 09-12, 26-28, PTS 28-29, Pikes PeakTS STD 35-38; ord Pby Los Angeles 22; youth min Ch of the ascension NYC NY 12-16, ss North Haledon NJ 16-21, asst p Highland Park ch Los Angeles Calif 21-23, asso p 1st ch Albuquerque NMex 23-26, student p North Haledon NJ 26-29, p Westm ch Paterson 29-30, p Federated ch Farmington NMex 30-32, ss Grants 32-34, supt Cook Bible Sch PCUSA Board Nat Missions Phoenix Ariz 34-39, DRE Navajo Meth Mission Sch Farmington NMex 39-47, p Community ch 47-51, p Las Vegas 51-52, re 52; d Jan 27 62; 7160*

BURRUSS, CHARLES CARROLL, [B], b Easton Md Mar 30 1903; Randolph-MaconC 25, George WashingtonU MA 30-32; PTS ThB 26-29; ord ME Ch South Oct 1 29; tchr, p Bethesda Md 30-32, p Pikesville 32-34, p Marvin ch Washington DC 34-36; d Washington DC Nov 16 36; 7107*

BUYER, JOHN FRANKLIN, [b], b Columbia Pa Feb 10 1902; ElizabethtownC 36; PTS 26-29; ord Pby Steuben Apr 23 29; student p Mantoloking NJ 26-29, p 1st ch Canaseroga NY 29-33, p United federation(4 chs) 33-35, p Meth ch Honeoye Falls 35-47, bapt chap New York State Agricultural & Industrial Sch 43-47, community chap New York State Vocational Instn 47-67, ss 1st dutch ref ch Ghent 50-65, ss Ref ch Leeds-Catskill 65-67, re 67; 7161

CAMERON, EMORY CLOE, [b], b Springfield Mo Aug 1 1894; PhillipsU 1924, MA 26; PTS 26-28; ord Disciples of Christ Ch Jan 17; p Winfield Kans 28-30, asso prof OT Texas ChrU Fort Worth Tex 30-32, prof practical theol ButlerU 33-34, nat sec Rural Ch Commn 34-36; d Indianapolis Ind Dec 28 36; 7162*

CHRISMAN, CHARLES DANA, [B], b Montclair NJ Jul 24 1903; HarvardU 25, law sch 25-26, UPennsylvania 30-32; PTS ThB 26-29, WestmTS Pa 31-32, ThM 33, UnionTS NYC 47-50; ord Pby Chester Feb 19 31; instr LincolnU 29, asst prof 30-32, p Germonds ch NYC NY 35-36, p Trinity ch Nanuet 36-41, 47-?; chap USN 41-46; d Hemet Calif Jan 14 70; 7108*

CONAWAY, FRIELIE ERNEST, [B], b Corning Iowa Oct 5 1902; CornellC 24, UIowa 24-26; PTS ThB 26-29, WestmTS Pa 34-36; ord Pby Cedar Rapids Jun 13 29; tchr West Liberty Iowa 24-26, p Chichester meml ch Boothwyn Pa 29-37, p 1st ch Paullina Iowa 37-45, p 1st ch Estherville 45-50, asso exec Syn Iowa Des Moines 50-59, asso p 1st ch San Pedro Calif 60-64, organizing p Grace ch Vista 64-69, re 69, p United ch of christ Lake San Marcos 70-75, nature

instr Green Oak Ranch Boys Camp 70-75; Buena VistaC DD 47; 7109

COVER, HOWARD WILLIAM, [G], b Highspire Pa Jun 20 1878; FindlayC 1909, MA 21; PTS 28-29; ord Church of God Oct 8 07; p Columbia Pa 09-12, msny Bogra Bengal India 12-48, re 48; d Carlisle Pa Apr 7 67; 7163*

CROPP, FREDERICK WILLIAM, [B], b Mingo Junction Ohio Dec 23 1904; CWooster 26; PTS ThB 26-29; ord Pby Steubenville Apr 16 29; asst p 1st ch Wheeling WVa 29-31, p 31-39, gen sec Am Bible Soc NYC NY 39-51, p Community ch San Marino Calif 52-66, re 67, p em 74—; chap USArmy 42-45; CentreC DD 39, URedlands DD 59, CWooster LHD 59; 7110

DICKEY, CHARLES LIVELY, [B], b Plano Tex May 11 1905; TrinityU 26; PTS ThB 26-29; ord Pby Dallas Jun 30 29; p Mesquite Tex 29-33, p 1st ch Canyon 33-37, p Central ch Paris 37-42, p 1st ch Arlington Tex 46-50, p St Andrew's ch Austin Tex 52-57, field rep Board Nat Missions 57-61; chap USN 43-46, 50-52; d San Angelo Tex July 4 61; 7111*

DRUMMOND, WINSLOW SHAW, [B], b Phila Pa Mar 24 1902; CWooster 26; PTS ThB 26-29; ord Pby Phila Mar 13 29; asst p St Paul ch Phila Pa 29-32, p Calvary ch Highland Park Upper Darby Pa 32-43, p 1st ch West Palm Beach Fla 43-53, pres COzarks Clarksville Ark 53-60, vice pres CWooster Wooster Ohio 60-67, re 67; 7112

EDMUNDS, LELAND NICHOLAS, [M], b Sumter SC Dec 11 1899; PbnC SC 1922; UnionTS Va MDiv 24-27, PTS ThM 28-29; ord PCUS Pby East Mississippi Aug 27; tchr and coach Shanghai Am Sch Shanghai China 22-24, p Amory Miss 27-28, asst p 1st ch Asheville NC 29-33, p Aiken SC 33-41, p Black Mountain NC 42-43, p 2nd ch Newport News Va 46-56, p North Miami Fla 56-67, re 67, int p Fort Pierce and Belle Glade 68—; chap USNR 43-46; 7164

FAUCETTE, ALBERT FRANKLIN, [B], b Stamps Ark Dec 4 1900; OccidentalC 26; PTS ThB and ThM 26-29; ord Pby Northumberland Jul 30 29; p Watsontown Pa 29-36, —; 7113

FESENKO, MICHAEL, [B], b Krasnovodsk Turkestan Dec 1 1900; PolytechnicU Kuban 19-20, Ukrainian Polytechnic Sch Czechoslovakia 23-25; BloomfieldTS 25-26, PTS ThB 26-29, Knox PbnC Toronto Canada 30; ord Pby Newark May 8 29; p Ukrainian pbn ch Toronto Ontario Canada 29-76, re 76; Kuban Cossack Army 18-19; 7114

FLOTTEN, JOSEPH BERNARD, [b], b Brooklyn NY Nov 30 1904; WagnerC 26, ColumbiaU MA 29-32; PTS 26-27, LuthTS Pa 27-29; ord United Luth Ch Syn New York Jun 8 29; p Ch of good shepherd Brooklyn NY 29-31, p Ch of the resurrection St Albans 31-?, chap WagnerC Staten Island 60-?; WagnerC DD 53; 7165

FULLER, DAVID OTIS, [B], b Brooklyn NY Nov 20 1903; WheatonC 25; PTS ThB 26-29; ord Bapt Ch Apr 29; p Chelsea ch Atlantic City NJ 29-34, p Wealthy st ch Grand Rapids Mich 34-74, p em 74, chairman Which Bible Society Inc 74-77; chap USArmy 45-46; DallasTS DD 36; 7115

GAPP, KENNETH SPERBER, [B], b Nazareth Pa Jul 27 1905; MuhlenbergC 26, PrU MA 29, PhD 34, ColumbiaU BSc 37; PTS ThB 26-29; instr greek and latin GettysburgC 29-30, asst prof greek 30-31, asst librarian PTS 34-37, librarian 37-66; d Princeton NJ Jul 5 66; 7116*

GRAY, WAYNE WALLACE, [B], b Carrollton Miss Aug 23 1904; Southwestern Tenn 26; Louisville Pbn Sem 26-27, PTS MDiv(ThB) 27-29; lic Pby Pine Bluff Jul 6 29; ord PCUS Pby Pine Bluff Jul 6 29; p 1st ch Clarendon Ark 29-34, p 1st ch Caruthersville Mo 34-48, p Fairmont ch Knoxville Tenn 49-51, asso p Evergreen ch Memphis 52, p Covenant ch Monroe 53-69, re 69; 7117

GREEN, GEORGE HENRY, [B], b Richmond Mo Oct 20 1903; WestmC Mo 26; PTS ThB 26-29; ord Pby Hannibal Sept 19 28; p 1st ch Wray Colo 29-30 p South broadway ch Denver Colo 30-37, p 1st ch Casper Wyo 37-45, p Tyler place ch St Louis Mo 45-48, exec Syn of Oregon Office Portland Oreg 48-57, p 1st ch San Pedro Calif 57-64, p Rancho Bernardo community ch San Diego 64-70, asst p Pasadena ch Pasadena 71-74, int p 1st ch Pomona 77—; WestmC Mo DD 44; 7118

HAN, KYUNG CHIK, [B], b Pyungowonkun Korea Dec 29 1902; Soong JunU Pyungyang Korea 25, CEmporia 26; PTS ThB 26-29; ord Pbn Ch of Korea Pby Uisan Sept 10 33; p Shin Ui Joo Korea 33-42, p Young Nak ch Seoul 45-72, pres Soong JunU 54-58, dir Asia Ch Growth Inst 73—; EmporiaC DD 48, YeonseiU Korea DD 56; 7119

HARRIS, JOSEPH ROWLAND, [B], b East Palestine Ohio Nov 23 1903; CWooster 26; PTS ThB 26-29, TempleU STD 39; ord Pby Wooster May 20 29; p Mansfield and Tioga Pa 29-34, p 1st ch Bridgeport 34-42, p 1st ch Waynesburg 42-45, dir Westm Foundation UOregon 46-48, vice pres AlmaC 48-54, vice pres CWooster 54-59, college development NYC NY 59-61, rep UPCUSA Foundation 61-66, dir development Ohio Pbn Homes Columbus 67-72; chap USNR 44-46; d Akron Ohio Jun 14 74; 7120*

HINE, LOWELL CAMP, [B], b Toronto Ohio Jun 2 1904; CIdaho 26; PTS ThB 26-29; lic Pby Jersey City May 18 29; ord Pby Jersey City Jun 18 29; p Warren Point ch East Paterson NJ 29-42, p 1st ch Chaumont NY 42-44, p 1st ch Carlstadt NJ 44-56, gen presbyter West Englewood 57-62, asso Syn exec 63-70, re 70; 7121

HODGSON, JAMES BARKER, [B], b Crayke Yorkshire England Feb 25 1892; WesleyanU 1926; PTS ThB 26-29, UChicago 44-45; ord Pby Elizabeth Apr 21 29; Daniel W Poor Sch Board Chr Edn UMarburg Germany 29-30, p 1st ch Williamsburg Iowa 30-35, ss Peniel ch Monticello 39-53, instr rel CoeC 35-37, asst prof rel 37-41, asst prof phil 41-46, asso prof 46-51, prof 51-58, prof em 58-63; d Washington DC Jul 29 63; 7122*

HOOGSTRA, JACOB TUNIS, [M], b Paterson NJ Apr 19 1900; CalvinC Mich 25; CalvinTS 25-28, PTS ThM 28-29, Gelston-Winthrop Fellow systematic theol UTübingen Germany 29-30, UnionTS NYC 31-32, Biblical Sem NYC ThD 32-34; ord Chr Ref Ch Classis Hackensack Oct 16 30; p Englewood NJ 30-40, p Prospect Park ch Holland Mich 40-65, re 65; 7166

HUNTER, WILLIAM RUSSELL, [B], b Johnson County Iowa Jun 30 1904; UIowa 25; PTS ThB 26-29; ord Pby Iowa City May 16 29; p Donnellson Iowa 29-36, p Bethel ch Hamilton Ill 36-41, p 1st ch Clinton 41-44, p Marquette Park ch Chicago 45-52, p 1st ch Monticello Iowa 52-56, asso p 1st ch Iowa City 58-63, comptroller Syn Washington-Alaska 68-70, re 70, part-time business mgr Kenwood Park Cedar Rapids Iowa 72—; 7123

INGLES, JAMES WESLEY, [B], b Dunoon Scotland Sept 15 1905; WheatonC 26, PrU MA 27-29, DrewU 38-40; PTS MDiv(ThB) 26-29; ord Am Bapt Ch Long Island Assn Apr 1 41; tchr english Stony Brook Sch Stony Brook Long Island NY 29-37, asst p Pbn ch Westfield NJ 38-40, p 1st bapt ch Port Jefferson Long Island NY 40-43, asst prof english BatesC Lewiston Maine 43-50, prof english/head dept Eastern BaptC St Davids Pa 50-68, re 68, prof em 68—; Eastern BaptTS DD 58; 7124

IRWIN, NOEL PATTERSON, [b], b Portadown Ireland Dec 9 1903; WheatonC Ill 26; PTS 26-27, Southern Bapt Sem ThM 27-29; ord Harmony Bapt Assn Jun 6 29; p 1st ch Alexandria Ind 29-39, p Calvary ch South Bend 39-69,

asso p The chapel in university park Akron Ohio 70—; Linda Vista BaptC and Sem DD 62; 7167

JACK, HUGH, [b], b Downhill Ireland Jun 12 1896; TrinityC Dublin 1927; PTS 27-28, PbnC Montreal 28-29; ord Pbn Ch Canada Aug 16 29; p Biggar Saskatchewan Canada 29-31, p Red Deer Alberta 31-?; d Dearborn Mich Mar 49; 7168*

JACKSON, GEORGE, [b], b Belfast Ireland Dec 1 1899; Queen'sU Belfast 1926; Assembly'sC Belfast 26-27, 28-29, PTS 27-28; ord Pby Ballymena Sept 8 31; asst p Crescent ch Belfast Ireland 29-30, asst p Macrory meml ch Belfast 31, p Glenarm and Carnalbana 31-70; d Glenarm Ireland May 16 70; 7169*

JONGEWAARD, LAWRENCE HAROLD, [B], b Orange City Iowa May 10 1901; MuskingumC 26; PTS ThB 26-29, WestmTS Pa 30-33; lic Pby Fort Dodge Jun 29; ord Pby Fort Dodge Jun 29; tchr Maurice Iowa 22-23, deputy recorder Sioux County Orange City 23-25, p Roslyn Pa 30-36, p Faith community orthodox pbn ch 36-41, p Kingslawn UPCNA ch Brooklyn NY 46-48, chap USArmy 48-61, p United ch Fallston Md 61-67, re 67, p em 67—; chap USArmy 41-45; 7125

JULIER, CHARLES WAYNE, [b], b Cincinnati Ohio Sept 17 1902; WestmC Mo 26; PTS 26-29, WestmTS Pa 29-31; ord Pby Newton Sept 31; p Beemerville NJ 31-37, p Hardin Ill 38-41, p Brandt meml ch St Louis Mo 41-44, p Rock Hill 45-53, p Lakeview Oreg 53-59, p Gold Beach 59-69, re 69; 7170

KIM, CHAI CHOON, [G], b Pyeng Yang Korea May 22 1904; Aoyama Gakuin UnionTS Tokyo Japan 25-28, PTS 28-29, WesternTS Pa STB 29-31, STM 31-32; residence Heung North Hamkyung Korea 7171

KIM, SHUNGNAK LUKE, [M], b Pyung-yang Korea May 22 1903; Soong SilC Korea 24, ParkC Mo 27; UnionTS Korea 24-27, PTS ThM 28-30, EvangTS ThD 29-31, Southern BaptTS Ky PhD 31-32; ord Pbn Ch Korea Pby Pyengyang Sept 33; p Shin-arm ch Pyung-Yang Korea 33-37, prof Soong SilC Pyengyang Korea 33-36, prof UnionTS 33-37, p Korean ch Los Angeles Calif 37-58, instr Southern CaliforniaU Los Angeles 43-44, Pres Soong SilC Seoul Korea 58-64, p em Korean ch of south west Los Angeles 75—, adjunct prof San FranciscoTS San Francisco Calif 76; pres Korea Edn Foundation Los Angeles 64—; OccidentalC DD 58, ParkC Mo LHD 60; 7172

KING, MARCHANT ASKREN, [B], b Priam Minn Feb 7 1903; OccidentalC 25, PrU MA 27-29; PTS MDiv(ThB) 26-29, WestmTS Pa 29-30; lic Pby Phila North Jun 29; ord Pby Phila North Jun 29; asst p Mt Airy ch Phila Pa 29-30, p Westm ch Newburgh NY 30-44, prof bible WestmontC Santa Barbara Calif 45-49, prof biblical theol Los Angeles Bapt Sem 49-75, prof biblical theol Northwest Bapt Sem Tacoma Wash 75—; Los Angeles BaptC DD 58; 7126

KOHLSCHMIDT, WALTER, [M], b Hofgusmar bei Cassel Germany Sept 3 1901; UMarburg 25; PTS ThM 28-29; ord German Lutheran Ch Jul 24 27; p Monteroda Thuringen Germany 27-37, p Christ ch Hamburg-Eimsbüttel 37-?; d; 7173*

LANTZ, GLENN OTTO, [b], b Pittsburgh Pa May 11 1893; GettysburgC 1916; PTS 26-29; ord Pby New Brunswick Sept 12 28; business, p Frenchtown NJ 28-31, p 4th ch Trenton 31-43, dir Student Work Com Fla Syn 47-48, p Northwood PCUS ch Jacksonville Fla 48-53, p Winter Park 53-54, ss Dunnellon 56-61, re 61, ill health; dir USO, USArmy and USN 43-47; d Dunnellon Fla Mar 7 69; 7174*

LATSKY, PETER STERRENBERG, [M], b Wynberg South Africa Oct 21 1903; StellenboschU South Africa 23; StellenboschTS 26-28, PTS ThM 28-29; ord Dutch Ref Ch of South Africa Pby Cape Town Sept 4 30; tchr Government Dept Edn Cape Province 24-25, p Cape Town 30-55, organizing sec Board Missions 55-61, p Cape Town 61-68, asst p Maitland 71—; chap Army 42-43; 7175

LAW, ASHLEY TASWELL, [b], b Benoit Miss Oct 9 1891; Pennsylvania Acadamy of Fine Arts 1913-15; Bible Inst of Los Angeles 24-26, PTS 26-27; artist 15-24, —; 7176

LITTLE, HERVEY GANSE, [B], b Springfield Mo Jun 23 1904; WabashC 25, ColumbiaU TchrsC 29; PTS ThB 26-29, UnionTS NYC 29; lic Pby Ozark Sept 28; ord Pby Baltimore Nov 29; asst p St Paul's ME ch NYC NY 25-28, asst p Brown meml pbn ch Baltimore Md 29-35, p Covenant-Central ch Williamsport Pa 35-40, p Broad st ch Columbus Ohio 40-52, p Pasadena Calif 52-69, consultant in ministry Board Nat Missions NYC NY 69-73, re 74, min in residence Chapel-by-the-Sea Captiva Fla winters 74-75, 75-76; WabashC DD 40, Washington & JeffersonC DD 42, CWooster DD 47, OccidentalC LLD 53, USouthern California STD 58, MacalesterC LLD 67, mod Gen Assembly 66; 7127

LOCKHART, ROBERT CASH, [b], b Gainesville Tex Mar 9 1904; MaryvilleC Tenn 26, ColumbiaU 29-30; PTS 26-27; p Avenel NJ 27, sec YMCA Mercer County 27-29, house master Sheltering Arms NYC NY 29-34, lawyer mortgage company 34-42, business Bonham Tex 46-75, re 75; USN 42-45; 7177

LONG, LUTHER CRAIG, [B], b Wilkinsburg Pa Apr 17 1904; UPittsburgh 26, ColumbiaU MA 38-40, NYU PhD 40-44; PTS ThB 26-29; ord Pby Pittsburgh Apr 1 29; p Huntingdon Valley Pa 29-30, p Benedict meml ch New Haven Conn 30-32, p Independent pbn ch 32-37, staff Nat Bible Inst NYC NY 37-40, psychologist Army-Navy Induction Center 44-45, prof clinical psych Pennsylvania StateU and BucknellU 44-73, psychologist US Public Health Service 45-46, dir Bureau Psychological Services New London Conn 46-50, dir Child Guidance Center Miami Fla 50-52, psychologist New London Conn 52-54, dir psychological services state inst for mentally retarded Gainesville Fla 54-56, dir psychological services commonwealth of Pa Selinsgrove State Sch and Hospital Selinsgrove Pa 56-62, dir psychological services Danville State Mental Hospital Danville 62-73, 1st p Tri-County orthodox pbn ch Lewisburg 67-77; 7128

LOUW, DANIEL JOHANNES, [M], b Vosburg Cape Province South Africa Aug 3 1902; StellenboschU South Africa 26; StellenboschTS BTh 26-28, PTS ThM 28-29, Southern Bapt Sem PhD 29-30; lic Dutch Ref Ch Dec 1 30; ord Dutch Ref Ch Jan 30 31; p Citrusdal South Africa 31-34, p Victoria West 34-38, p Montagu 38-46, p Robertson 46-49, p Bloemfontein 49-72, re 72; 7178

LUBEN, BARNERD MAURICE, [b], b Jasonville Ind Dec 21 1904; HopeC 26, UChicago MA 36-37; WesternTS Mich BD 26-27, BD 29, ThM 28-29 PTS 27-28; ord Ref Ch Am Classis Muskegon Jun 29; prof Meiji GakuinC Tokyo Japan 31-40, dir Promotion & Interpretation Board World Missions 41-51, exec sec Board World Missions NYC NY 51-60, dir Radio/Mass Communications Com Division Overseas Missions Nat Council Chs 60-70, re 70, asso p United meth ch Ridgewood NJ 71, parish p 1st pbn ch 71-75, int p Community ref ch Hohokus 75, int p Fairlawn 76—; HopeC DD 51; 7179

LUKENS, HORACE CHURCHMAN, [b], b Burlington NJ Jun 2 1904; PrU 26; PTS 26-29; ord Pby Monmouth Jun 27 29; agent and counsellor Megunticook Camps Camden Maine 21-34, asst p Central ch Brooklyn NY 30-32, asst p Burlington NJ 32-33, asst p Middle Smithfield ch East Stroudsburg Pa 34-35, asst p Calvary episc ch NYC NY 35-40, p Vienna pbn ch Vienna Va 40-71, co-pastor 71-75, p em 75—; re 75; 7180

MACINNES, WILLIAM MONTAGUE, [BM], b Santa Clara Calif Mar 16 1904; OccidentalC 26, USouthern California 44-45; PTS ThB 26-29, ThM 29-30; ord Pby Orange Jun 18 29; p 1st ch Succasunna NJ 29-38, p 1st ch Endicott NY 38-43, university p Westm Found Southern Calif 43-46, p Bidwell meml ch Chico 46-54, p College Park ch San Diego 54-72, sc Pby San Diego 69—; OccidentalC DD 49; 7129

MAHY, GEORGE GORDON, [B], b Scranton Pa Dec 23 1902; UPennsylvania 24, MA 24-26, PrU 27-28; PTS BD 26-29, YaleUDS 32-33, DrewU 41; lic Pby New Brunswick Apr 1 29; ord Pby New Brunswick Apr 16 29; instr english UPennsylvania Phila Pa 24-26, dean WitherspoonC Buckhorn Ky 29-35, asso p Buckhorn 29-35, msny Weihsien Shantung China 35-40, chap Warren WilsonC Swannanoa NC 41-46, msny Weihsien Tsingtao China 46-49, asso prof SillimanU Dumaguete Negros Philppines 49-61, msny asso COEMAR NYC NY 61-62, asso prof Warren WilsonC Swannanoa NC 62—; Lewis & ClarkC DD 56; 7130

MARTIN, WILLIAM JAMES, [B], b Cathkeel County Antrim Nothern Ireland May 25 1904; TrinityC Dublin Ireland 27, MA 30, UBerlin 29-30, ULeipzig; PTS ThB 26-29; tchr ULeipzig Germany 32-?, tchr UManchester England, head dept hebrew and ancient semitic languages ULiverpool 37-71, residence Vancouver Canada 71-?; 7131

MAXWELL, GEORGE S, [B], b Rawal Pindi Punjab India Feb 8 1906; WestmC 26, UPittsburgh 33-39, ClevelandSU JD 50-54; PTS ThB 27-29; ord Pby Wheeling Jun 29; asst p Vance meml ch Wheeling WVa 29-31, p Waynesburg Pa 31-41, p Mt Lebanon ch Pittsburgh Pa 41-45, vice chairman National War Labor Board 45, dir Fifth Region Wage Stabilization Board 46, consultant Industrial Relations 47-55, lawyer 55—; WaynesburgC DD 36; 7132

MCCORKLE, WILLIAM HART, [M], b Rock Hill SC May 29 1900; The Citadel 22; UnionTS Va BD 25-28, PTS ThM 29; lic Pby Knoxville (PCUS) Jun 29; ord Pby Knoxville (PCUS) Jun 28 29; student p 1st ch Knoxville Tenn 29-31, p 1st ch 31-35, p 1st ch Kingsport 35-42, p Westm ch St Louis Mo 46-52, sec Division Evang PCUS 52-57, p 1st ch Bristol Tenn 57-65, asso p 1st ch Raleigh NC 65-72, re 72; chap USNR active duty 42-45; KingC Tenn DD 35, The Citadel LLD 68, mod Gen Assembly PCUS 63-64; 7181

MCLAUGHLIN, WILLARD JOHN, [B], b Corning NY Jul 6 1900; TaylorU 24, MA 24-25; PTS MDiv(ThB) 26-29, DrewTS 29-30, Kennedy Sch Missions Hartford Sem 38-39, 48; lic ME Ch Sept 5 22; ord deacon ME Ch Mar 11 28, ord elder ME Ch Mar 10 29; p Cranbury NJ 27-30, p 1st ch Pennsauken 30-31, asst to pres TaylorU Upland Ind 31-32, msny Madras India 32-33, p Richmond Town ch Bangalore 33-35, prin high sch Belgaum 35-37, district supt Bijnor 39-41, district supt Bareilly 41-43, head rel dept Lucknow ChrC and p Lucknow ch 43-47, p North ch Manchester Conn 48-52, p Trinity ch Norwich 52-53, exec sec Vellore and Ludhiana Chr Medical Colleges Boards NYC NY 53-62, re 62; TaylorU DD 53; 7133

MEETER, JOHN EDWARD, [M], b Hammond Ind Oct 8 1901; CalvinC Mich 24, CalvinTS ThB 24-27, HarvardUDS 27-28, PTS ThM 28-29, FreeU Amsterdam Netherlands ThD 30-32; ord Pby Carlisle Jun 41; tchr Chr Sch Highland Ind 20-21, editor OxfordU Press NYC NY 29-30, instr PTS 32-33, ss Chr Ref group Flint Mich 33-34, asst prof bible WilsonC Chambersburg Pa 34-45, p West Park chr ref ch Cleveland Ohio 45-51, p Englewood NJ 51-66, re 66; 7182

METZELING, RICHARD VERNON, [B], b Colombo Sri Lanka(Ceylon) Jul 16 1901; RoyalC Sri Lanka; PTS ThB 26-29; ord Dutch Ref Ch Sri Lanka Pby Ceylon Aug 29 29; p Wolvendaal ch Wolvendaal Sri Lanka 29-30, p Dehiwala and Wellawatta chs 30-38, p Bambalapitiya 38-46, p Regent st ch Maligakande 46-50, p Dehiwala and Wellawatta chs 50-52, p Regent st ch Maligakande 52-56, p Wolvendaal 57-64; 7134

MILLER, RAYMOND CLINTON, [M], b Allentown Pa Jul 1897; MuhlenbergC 1922, Gettysburg MA 22-24; GettysburgTS 22-24, YaleUDS BD 24-25, PTS ThM 27-29, LutheranTS Pa STM 34, TempleUTS STD 45; ord United Lutheran Ch Jun 3 25; p Riegelsville Pa 25-31, p Lyons-Bernville parish Lyon Station 31-44, p Minersville 44-53; d Minersville Pa Dec 18 53; 7077*

MUSSEN, RICHARD MURRAY, [BM], b Caledonia Ontario Canada Jul 22 1903; OccidentalC 26, PTS ThB 26-29, ThM 29-30; ord Pby Rochester Jun 8 31; p 1st ch Honeoye Falls NY 30-35, p Mahoning English ch Danville Pa 35-40, p Sherwood ch Washington DC 40-52, p 1st ch San Bernardino Calif 52-68; d San Bernardino Calif Feb 2 71; 7135*

MYERS, DAVID KEARNS, [B], b Aurora Ill Jun 10 1903; WheatonC Ill 26; PTS ThB 26-29, G S Green Fellow OT NewC UEdinburgh Scotland 31-32; ord Pby Yellowstone Jun 29; p 1st ch Fairview Mont 29-33, ss 1st ch Watford City ND 29-34, independent evang 34-35, p Athboy ch Athboy SD 35-48, organizing p Bible pbn ch Lemmon SD 36-48, chap USArmy 48-?, prof hebrew and theol Faith Sem Phila Pa 57-?, p Bible pbn ch Muskegon Heights Mich 71-?; chap USArmy 43-46; 7136

NAGY, BELA, [M], b Tiszolcz Hungary Mar 3 1904; Reformed Gymnasium Hodmezovasarhely 24; Count Stephen TiszaU Debrecen theol faculty 24-26, CentralTS Ohio BD 28, PTS 28-29; ord Ref Ch US May 20 28; p Hungarian Ref Ch Middletown Ohio 27-28, asst p Old ch Hodmezovasarhely Hungary 29-31, tchr rel State Girls' High Sch and asst p New ch Hodmezovasarhely 31-44; d Hodmezovasarhely Hungary Oct 44; 7183*

OLSON, CHRISTIAN GUNERIUS, [b], b Brainerd Minn Apr 6 1901; AugsburgC 26; AugsburgTS 25-26, 28-29, PTS 27-28, HartfordTS STM 29-30; ord Lutheran Free Ch Jun 15 30; p Lamberton Minn 30-33, p Fargo ND 33-42, p Willmar Minn 42-52, p Lakeridge ch Seattle Wash 52-?; d Renton Wash Feb 24 69; 7184*

OSHITA, YASUO, [M], b Takamatsu Japan Dec 21 1895; Kansei Sem Kobe Japan 1917-22; PTS ThM 28-29; ord Japanese Meth Ch Mar 1 23; p Okayama Japan 22-25, p Takamatsu 25-27, p Bakersfield Calif 27-28, p Union ch Santa Maria 29-57, re 57; 7185

PALMER, BENNETT WILLIAM, [b], b Bonita Tex Jan 7 1904; EmoryU 25; PTS 26-27, BostonUDS STB 30-31; lic Meth Ch 30; p Port Tampa City Fla 28-30, p Cross City ?-53, —; 7186

PHIPPS, PAUL ANDERSON, [b], b Manhattan Kans Aug 7 1903; UDenver 26; PTS 26-28, IliffTS 28-29; lic lay reader Prot Episc Ch Oct 19 31; St George's ch Englewood Colo 32; d Denver Colo 32; 7187*

POLING, PAUL NEWTON, [b], b Dallas Oreg Jul 10 1902; WillametteU 25; KimballTS 24-25, PTS 26-28; ord Evang Ch Oregon Conference Apr 24; p 1st pbn ch (PCUSA) Bound Brook NJ 30-38, p 1st ch El Paso Tex 38-46, sec Division Social Edn and Action Board Chr Edn Phila Pa 46-52, p 1st ch Salem Oreg 52-?, chap Providence Memorial Hospital El Paso Tex 69-?; TrinityU DD 41, WillametteU LHD 53; 7188

POOL, GERARD CLARENCE, [BM], b Kalamazoo Mich Sept 16 1902; HopeC 26; PTS ThB 26-29, ThM 31-32; ord Ref Ch Am Classis Passaic; ord p 1st ch Lincoln Park NJ 29-40, p 1st ch Union City 40-66, re 66; 7137

PORTE, ROBERT FOWLER, [M], b Locktown NJ Jun 16 1889; AshlandC 1914; DrakeU BD 18-21, PTS ThM

28-29, DrewTS MA 29-31; ord Brethren Ch Nov 9 13; student p Pioneer Ohio 13-16, p Brighton Ind 14-16, p Dallas Center Iowa 16-22, p Pleasant Hill Ohio 22-25, p Louisville 25-28, ss Brethren chs Sergeantsville and Pittstown NJ 28-31, p South Bend Ind 31-55; d Flora Ind Apr 23 71; 7189*

POTTS, EDGAR ALLAN, [B], b Hertford NC Aug 28 1903; Randolph-MaconC 26; PTS ThB 26-29; ord United Meth Ch Virginia Annual Conference Jun 20 32; supply p Lawrence road pbn ch Trenton NJ 29, supply p United ch of canada Jarvie and St Paul des Metis Alberta Canada 29-30, p Cradock united meth ch Portsmouth Va 30-33, p Oxford ch Suffolk 33-37, p Farmville 37-40, p Central ch Staunton 40-44, p Centenary ch Lynchburg 44-50, district supt Norfolk Distric Norfolk 50-52, p Epworth ch 52-60, district supt Lynchburg District Lynchburg 60-65, p Greene meml ch Roanoke 65-72, re 72; Randolph-MaconC DD 48; 7138

RAMAGE, MERLE FIELD, [B], b Venango Pa Jun 23 1902; CWooster 26; PTS ThB 26-29; ord Pby Great Falls Montana 29; p Harlem ch Harlem Mont 29-32, p Manhattan Mont 32-35, p Everson Wash 35-40, p Tulelake Community Calif 40-41; p Cadiz Ohio 40-51, p Polk 51-57, asst p/asso p 1st ch Ashland 57-72, re 72; 7139

REED, JOHN BENEDICT, Jr, [B], b Chambersburg Pa Feb 17 1901; Lebanon ValleyC 26; PTS ThB 26-29; ord United Brethren Ch Oct 8 29; p Biglerville Pa 29-31, p Keedysville Md 31-37, p Boiling Springs Pa 27-45, p Hanover 45-52, p Spry 52-58; d York Pa Jun 6 58; 7140*

REEVES, LUCIUS MILAM, [B], b Tupelo Miss Feb 6 1906; EmoryU 25; PTS ThB 26-29, PerkinsTS Southern MethodistU STM 68-69; ord United Meth Ch Mississippi Annual Conference at Vicksburg Nov 33; instr Darlington Sch for Boys Rome Ga 25-26, p United Meth ch Miss Conference 29-43, staff Moral Re-Armament U S, Canada, Europe, and Asia 43-68, asso p United meth ch San Antonio Tex 69-71, p Telferner and Nursery 71-77, instr biblical hist San AntonioC San Antonio 69-71, instr biblical hist VictoriaC Victoria 71-77, re 77; 7141

RETIEF, MALCOLM WILHELM, [M], b Knysna South Africa Jun 21 1904; StellenboschU South Africa 25, MA 28; StellenboschTS 26-28, PTS ThM 28-29, Louisville PbnTS PhD 29-30; ord Dutch Ref Ch Cape Province Dec 30; msny Zambia 31-34, p 34-43, p Breyten South Africa 43-47, p Daspoort Pretoria 48-63, chr police soc 63-66, p Westdene Johannesburg 66-70, re 70; 7190

RHODES, JOSEPH BERNARD, [b], b Yunuan-ju China Mar 3 1903; UToronto 25, MA 25-26; PTS 26-27, KnoxC Toronto 28-29; ord Pby Huron May 10 29; p Exeter Ontario Canada 29-?; d Fredericksburg Va Jul 12 53; 7191*

RIKKERS, HENRY, [M], b Rock Valley Iowa May 25 1900; CalvinC 25; CalvinTS ThB 25-28, PTS ThM 28-29; ord Chr Ref Ch Classis Grand Rapids West Sept 15 29; p Godwin heights ch Grand Rapids Mich 29-33, p Dennis ave ch 33-36, msny Navajos Shiprock NMex 36-41, p Ellsworth Mich 41-45, home evang Minneapolis Minn 45-51, p PCUSA Tri-City 51-53, p 1st ch Benton Ark 53-56, p 1st ch Hospers Iowa 56-61, p Northminster ch Oklahoma City Okla 61-64, p Greenfield ch Greenfield Mo 64-65, asst p El Montecito ch Santa Barbara Calif 65-67; d Santa Barbara Calif Feb 22 67; 7192*

ROE, KELMER NELSON, [M], b Canton SD Aug 31 1900; LutherC 21-25; LutherTS BTh 25-28, PTS ThM 28-29; ord Am Luth Ch Jun 3 28; prof LutherC Decorah Iowa 29-32, p Peninsula ch Gig Harbor Wash 32-34, p Bethel ch Sacramento Calif 34-47, prof Pacific LuthU Tacoma Wash 47-67, re 67; 7193

ROHRBAUGH, JAMES LEANDER, [B], b North Lima Ohio Jan 20 1906; CWooster 25; PTS ThB 26-29, WestmTS Pa ThM 32-33; lic Pby New Brunswick Apr 29; ord Pby New Brunswick Apr 16 29; p Ismay Mont 29-32, msny Addis Ababa Ethiopia 33-37, p Calvary ch Wildwood NJ 37-40, p Manoa UPCNA ch Pa 40-44, p Laurelhurst ch (became Community ch 67 and PCA ch in 73) Seattle Wash 44-76, re 76; SterlingC DD 54; 7142

ROOF, GORMAN, [b], b Pen Argyl Pa Oct 12 1902; LafayetteC 26; PTS 26-29; ord Pby Lehigh Apr 16 29; p 1st ch Phillipsburg NJ 29-40, p Catasauqua Pa 40-?; 7194

ST DENIS, FREDERIC GEORGE, [B], b Vancouver British Columbia Canada Aug 19 1903; UBritish Columbia Canada 44; Westm Hall Vancouver Canada 23-24, PTS 27-29, BD 44; lic Pbn Ch Canada Pby Westm Aug 20 29; ord Pbn Ch Canada Pby Kootenay Sept 6 29; student msny Saskatchewan Canada 23, student msny Burnton British Columbia 24, student msny Broadview Vancouver 24-26, student msny St Aidan's ch New Westminster 26-27, p 1st ch Trail 29-40, p Mt Pleasant ch Vancouver 40—; chap Vancouver City Fire Dept Vancouver 62-74; KnoxC Toronto Canada DD 73; 7145

SCHNEIDER, THEODORE JACOB, [b], b Cosby Mo May 9 1903; UWisconsin 26, PTS 26-27, LaneTS BD 28-30, LutheranTS Pa STM 34, PhiladelphiaDS of the Prot Episc Ch 37, ThD 40; ord Ref Ch US Classis Schuylkill May 18 30, ord Prot Episc Ch; p New Ringgold Pa 30-37, p Prot Episc Ch of the Redeemer Littletown 38-42, res Phila 42, p Emmanuel ch Quakertown 42-45, rec Trinity ch Ambler 45-47, rec St Andrew's ch Emporia Kans 47-49, rec St Mark's ch Des Moines Iowa 49-52; d Des Moines Iowa Aug 52; 7195*

SEIBERT, THEODORE CHARLES, [G], b Bloomfield NJ Dec 16 1892; MiddleburyC 1914-17, UCincinnati 27-29, RutgersU 29-30; LaneTS 23-27, PTS 28-29; p Danville ch Great Meadows NJ 27-33, p 1st ch Connersville Ind 33-35, p Zoar ch George Iowa 35-39, p Plymouth ch Akron 39-49, psychiatric aide Chicago State Hospital Chicago Ill 50-?; 7196

SEKIGUCHI, KUMAKICHI, [M], b Tokamachi Japan Mar 28 1888; North JapanC 1914; North JapanC theol dept 14-17; San FranciscoTS BD 26-27, Pacific Sch Religion MA 27-28, PTS ThM 28-29; ord Pby San Francisco Apr 3 27; msny Modesto Calif 29-30, tchr Huntington Beach 30-38, tchr Lindsay 38-41, concentration camp 42-45, free msny work and farm labor 45-55; Imperial Philo-ByzantineU Spain LHD 52; d Hawthorne Calif Aug 29 67; 7197*

SHIPPS, HOWARD FENIMORE, [BM], b Delanco NJ May 7 1903; AsburyC 26; PTS ThB 26-29, ThM 29-32, TempleU STD 37-55; lic ME Ch Sept 9 24; ord United Meth Ch Southern New Jersy Conference Mar 9 30; p Silverton circuit Silverton NJ 28-30, p Neptune City 30-33, p West Side ch Millville 33-36, p Elmer 36-40, p Absecon 40-43, p Asbury ch Long Branch 43-45, p Delanco 45-53, prof AsburyTS Wilmore Ky 52-73, prof em 73—, visiting lectr 73-75, supervisor student pastors 76-77; 7143

SHULTZ, PAUL THEODORE, Jr, [B], b Frederiksted St Croix US Virgin Islands Apr 14 1906; MoravianC 26, PrU MA 27-29; PTS ThB 26-29, EpiscTS Mass BD 29-30; ord Prot Episc Ch Diocese Chicago Jan 19 31; asst St James' ch Chicago Ill 30-32, p in charge Emmanuel ch Sheepshead Bay NY and Our savior ch Brooklyn 32-35, rec Emmanuel ch West Roxbury Mass 35-46, rec Ch of the atonement Westfield 46-56, rec Zion ch Greene NY 56-71, re 71; 7144

SIHLER, ERNEST GEORGE WILLIAM, [M], b Decorah Iowa Feb 22 1900; LutherC 21; LutherTS ThB 23-26, PTS ThM 28-29; ord Norwegian Lutheran Ch Jul 19 26; tchr 21-23, p Newell SD 26-28, p Clearbrook Minn 29-34, p and supt Bethany Indian Mission Wittenberg Wis 34-55, tchr high sch Wittenberg 43-44, p ministerial

mission Minneapolis Minn 55-56, tchr LutherTS 57-59, re 70; d Mannheim West Germany Jun 19 70; 7198*

SMITH, WALTON LAWRENCE, [M], b Nashville Tenn Jul 1 1891; Southwestern PbnU 1918; Southwestern PbnU theol dept 16-17, UnionTS Va BD 17-18, PTS ThM 28-29; ord PCUS Pby Abington Sept 4 18; asso p/home missions worker Norton Va 18-20, asst p Wyndale 20, tchr/ss Grundy 20-21, p Bealeton and Litchfield 21-26, p Laurel Md 27-28, tchr Selmer Tenn 30-31, p Bethesda ch Allisona, New Hope ch Franklin and Harperth ch Nashville 31-46, p Carlisle Ky 46-50, p Smyrna Tenn 50-57, p Woodbury 57-62, re 62; 7199

SODEYAMA, SHINICHIRO, [G], b Shenone Ajagatamura Japan Jan 17 1886; TokyoC Tokyo Japan 1908-10; TokyoTS 10-13, McCormickTS 17-20, PTS 28-29; ord Japanese Chr Ch (Pbn) Pby Chinze Dec 10 1922; p Osaka Japan 13-17, p Nagasaki 22-28, —; 7200

STEEN, ERNEST BENNET, [M], b Clinton Minn Jul 31 1901; LutherC Iowa 23; LutherTS Minn 23-26, AugustanaTS BD 27-28, PTS ThM 28-29, New YorkTS 37-38, ThD 42; ord Am Luth Ch Jul 11 26; p 1st ch Mahnomen Minn 26-31, p 1st ch Williston ND 31-39, p Our savior's ch Menomonie Wis 39-46, p Trinity ch Parkland Wash 46-53, p Trinity ch Madison Wis 53-69, asst p 1st ch Mesa Ariz 69—; 7201

STEPHENS, JOHN UNDERWOOD, [b], b Brooklyn NY Mar 1901; PrU 24; PTS 26-29, UnionTS NYC BD 37-38; ord Pby Brooklyn-Nassau Apr 7 29; tchr Princeton-in-Peking China 24-26, p 1st ch Sand Lake NY 30-37, part time volunteer Madison ave ch NYC 37-39, asst p 39-43, p Mt Washington ch 43-48, ill health, writing and occasional supply Maine 48-65, re 65; 7202

STEVENSON, THEODORE DWIGHT, [b], b NYC NY Oct 2 1903; PrU 25, Johns HopkinsU Sch Medicine MD 27-31; PTS 26-27; tchr Lingnan Middle Sch Canton China 25-26, msny physician Board Foreign Missions PCUSA Canton 34-39, physician Ishpeming Mich 39-41, prisoner of war Philippines 41-45, surgeon Phila and Media Pa 45-55, medical dir COEMAR UPCUSA 55-69, gen practitioner Asheville NC 69—; 7203

TAYLOR, GEORGE EDWARD, [B], b Camden NJ Apr 13 1898; UPennsylvania 1926; PTS ThB 26-29; ord ME Mar 13 27; p Pemberton NJ 32-36, p 1st ch South Amboy 36-38, p Conklin meml ch South River 38-42, p 1st ch Millville 42-48, p Cadwalader heights ch Trenton 48-52, p St Paul's ch Penns Grove 52-58, p 1st ch Atlantic Highlands 58-62; d Levittown NJ Aug 15 65; 7146 *

TAYLOR, ROBERT THOMAS, [B], b Sullivan Ill Aug 29 1904; MillikinU 26; PTS ThB 26-29, UnionTS NYC 29-30; ord Pby Springfield May 16 29; student p Old 1st ch Newark NJ 27-29, asst p 29-31, p 1st ref ch in am Tarrytown NY 31-41, sec Northwestern District Am Bible Society Chicago Ill 41-44, sec Chicago Bible Society 41-49, gen sec Am Bible Society 44-49, gen sec Am Bible Society NYC NY 49-69, re 69; MillikinU DD 38; 7147

TURNER, JOSEPH DONALDSON EDMISTON, [B], b Lincoln University Pa Mar 30 1904; LafayetteC 26; PTS ThB 26-29; ord Pby Chester May 10 29; p Avondale Pa 29-36, p Mercersburg 36-56, p 1st ch Germantown 56-61; chap USN 45-46; d Phila Pa Sept 18 61; 7148*

VAN DYKE, GEORGE MALCOLM, [B], b Lowville NY May 7 1901; PrU 23, MA 27, 28-29; PTS ThB 26-29; lic Pby Lackawanna 28; ord Pby Jersey City Jun 28 29; staff AmericanU Beirut Lebanon 23-26, p 1st ch Palisades Park NJ 29-35, p 1st ch Lansdowne Pa 35-66, re 66; ParkC DD 41; 7149

VAN ZANDT, EARL BURTON, [b], b Mechanicville NY Mar 22 1904; UnionC NY 26; PTS 26-29; ord Pby Boston Sept 26 29; p Hyde Park ch Boston Mass 29-37, affiliated p Ch of the covenant Boston 37-57, ss Natick, New Bedford, Waltham and South Boston 57-64; d Chestnut Hill Mass Aug 4 67; 7204*

VISSER, JOHN ARTHUR, [B], b Grand Rapids Mich Jun 16 1901; CalvinC 22, ColumbiaC of Expression Ill 23-24, PrU MA 27-29; PTS ThB 26-29; ord Pby New Brunswick Apr 29; prof drama and speech TarkioC Tarkio Mo 24-26, p 1st ch Montrose Pa 29-33, p 1st ch Endicott NY 33-38, p Vance memorial ch Wheeling WVa 38-46, p Westm ch Detroit Mich 46-66, p em 66—; WaynesburgC DD 42, Davis & ElkinsC LLD 44, AlmaC DD 67; 7150

VOELKEL, HAROLD, [B], b Phila Pa Feb 14 1898; HuronC SD 1926; PTS ThB 26-29; ord Pby Chester May 29; msny Commn Ecumenical Mission and Relations 29-67; chap USArmy 43-45; HuronC DD 63, Kyung PukU Korea LittD 64, Soong JunU Korea PhD 75; 7151

WALL, PETER FRIESEN, [B], b Mountain Lake Minn Jun 21 1897; WheatonC 1925, UEdinburgh 54-55; PTS ThB 26-29, ThM 32-33, Clarksville ThD 58; ord Pby Elizabeth May 3 29; p 1st ch Garwood NJ 29-32, p 1st ch Chester NY 32-36, PCUSA field rep 36-37, asso p University bible ch West Los Angeles Calif 37-39, p Bible bapt ch Santa Monica 40-54, prof BaptTS Los Angeles 50-54, p Desert highlands ch Palmdale 57-59, p Faith community ch 60-72; d Palmdale Calif May 27 75; 7152*

WARD, ROBERT MARTIN CARGILL, [M], b Wilkinsburg Pa Jul 2 1901; GenevaC 24, UPittsburgh 25-26, UEdinburgh 27-28, PhD 39; Reformed PbnTS Pa 24-27, PTS ThM 28-29; ord Ref Pbn Ch Pby New York Sept 10 29; p 1st ch Newburgh NY 29-47, p Broughton ch Bloomfield NJ 47-55; d Bloomfield NJ Feb 17 55; 7205*

WEBSTER, LEWIS HAMMOND, [B], b Brooklyn NY Sept 17 1905; CornellU 26, ColumbiaU 36-41; PTS ThB 26-29, GeneralTS 30, EpiscTS 31; ord priest Prot Episc Ch May 30; priest St Paul's chapel Beachmont Mass, priest Chapel of the redeemer Yonkers NY 31-33, rec Christ ch Warwick 33-36, minister St Elizabeth's chapel Eagle Valley 37-40, curate St Michael's ch NYC 40-43, curate Ch of the holy communion 43-53, rec 53-55, librarian Queens Borough Public Library 56-?; d 72; 7153*

WEST, IRVING ADAMS, [B], b Craig Mo Aug 28 1904; CoeC 26; PTS ThB 26-29; ord Pby Cedar Rapids May 26 29; p 1st ch Harrisburg Ill 29-36, p Albany Park ch Chicago 36-40, p Central ch Zanesville Ohio 40-43, p House of hope ch St Paul Minn 43-69, pres Pbn Homes Inc of Minn 52—; MuskingumC DD 43, Macalester LHD 52, CoeC STD 54, HuronC LLD 54; 7154

WILSON, KENNETH WILLARD, [B], b Los Angeles Calif Feb 11 1904; OccidentalC 26, UCLA 35-36, CornellU 41-42; PTS ThB 26-29, San FranciscoTS STM 29-30; ord Pby Los Angeles Sept 29; msny p Shantung China 30-50, p Grace ch Los Angeles Calif 50-60, p UPCUSA (loaned to PCUS) Kobe Japan 60-69, p Solano Beach Calif 70-71, p Fallbrook 73—; 7155

ZUSE, DE WITT PHILO, [BM], b Greenmount Md Mar 30 1905; Lebanon ValleyC 26; PTS ThB 26-29, ThM 29-30; ord United Brethren Ch Oct 8 29; p Frederick Md 30-37, p West Fairview Pa 37-41, p Emigsville 46-51, p Park ave ch Chambersburg 51-58, treasurer and administrative sec Pa Conference Evang United Brethren York 58-63; chap USArmy 41-46; Lebanon ValleyC DD 49; d York Pa Oct 4 63; 7156*

1930

ALEXANDER, HASELL NORWOOD, [M], b Huntersville NC Sept 18 1889; DavidsonC 1910; ColumbiaTS BD 21-24, PTS ThM 29-30; ord Pby Central

Mississippi Aug 17 24; p Raymond and Brandon Miss 24-29, p Delhi and Tallulah La 31-43, p Opelousas 43-47, p Westm ch Galveston Tex 47-49, p Comanche 49-52, p McBride meml ch Camden Miss, p Forest Grove ch Ofahoma, p Shiloh ch Pickens 52-55, p Itta Bena ch 55-59, re 59; USArmy; d High Point NC Aug 17 68; 7250*

ALLEN, SAMUEL JAMES, [b], b Phila Pa Mar 23 1899; Pennsylvania MilitaryC Chester 1922-26; PTS 27-29, WestmTS Pa 29-30; ord Pby Phila May 18 32; p Community ch Jordan Mont 20-31, p 1st chs Carson and Leith ND 32-40, p Gethsemane orthodox pbn ch Phila Pa 40-48, p 1st ch Port St Joe Fla 48-51, p Valley Creek ch Selma Ala 51-?, p Vine Hill ch Selma 51-53, p Meml ch Selma 53, p Woodland Heights ch Selma 53-54; d Selma Ala Nov 30 54; 7251*

ALVES, LUIS RODRIGUES, [M], b Tiete Sao Paulo Brazil Apr 2 1901; Athenau Valenciano 21; PbnTS Campinas Brazil ThB 22-25, PTS ThM 29-30; lic Pbn Ch Brazil Pby East São Paulo Jan 20 25; ord Pbn Ch Brazil Pby East São Paulo Jan 24 26; p Guartingueta Brazil 25, p San Carlos 25—?; 7252

ANDERSON, JAMES WELDON, [M], b Lawrys SC Jun 23 1892; MilitaryC of South Carolina Charleston 1914; ColumbiaTS BD 20-23, PTS ThM 29-30, Biblical Sem 31-32; ord Pby Athens Jun 28 23; tchr 14-17, p Toccoa Ga 23-25, p Hapeville and Jonesboro 25-27, ss Mt Pleasant ch Cornwell SC 27-28, ss Oakland ave ch Rock Hill 29; USArmy 17-19; d Newport Vt; 7253*

ARENDT, SAMUEL EDWARD, [b], b Monmouth Ill May 14 1900; MonmouthC Ill 26; PTS 27-31; ord Pby New Brunswick Oct 2 30; p Amwell 2nd ch Lambertville NJ 30-32, p 5th ch Trenton 32-39; d Dec 24 57; 7254*

ATKINSON, HENRY SHEPARD, [b], b Harpoot Turkey Nov 4 1904; PrU 27; PTS 27-29, WestmTS Pa 31-32; ord Pby Yellowstone Jun 21 29; p Treasure county ch Hysham Mont 29-32, p 1st ch Wildwood NJ 32-34; d Phila Pa Jun 21 34; 7255*

BANKS, HENRY CLAY, [B], b Phila Pa Mar 27 1905; LafayetteC 27; PTS ThB 27-30; ord Pby Lackawanna May 9 30; p Peckville Pa 30-44, p 1st ch Endicott NY 44-69, re 69, p em 70—, supply p Union Dale Pa 75—, supply p Waymart 75—; Lafayette DD 54; 7206

BARNETT, JAMES MCCLURE, [B], b New Bloomfield Pa Apr 9 1904; UPittsburgh 26, PrU MA 30; PTS ThB 27-30; ord PCUS Pby Potomac May 25 30; p Towson Md 30-39, p 1st ch Monaca Pa 39-42, p 1st ch Grove City 42-47, p Belleview ch Pittsburgh 47-66; d Pittsburgh Pa Aug 3 66; 7207*

BARNETT, NORMAN EDGAR, [B], b Kittanning Pa Mar 22 1904; CWooster 24-27; PTS 27-30; ord Pby Carlisle Nov 20 30; asst p Bethany chapel Harrisburg Pa 31-32, res Elizabeth NJ 33-36, res Harrisburg PA 36-?, p Monaca, p 1st ch Grove City 42-46, p Fremont avenue ch Bellevue Pittsburgh 46-66; d Pittsburgh Pa Aug 3 66; 7208*

BEAR, JAMES EDWIN, Jr, [G], b Chinkiang Kiangsu China Jan 17 1893; FredericksburgC 1912, Washington & LeeU MA 13-15, UEdinburgh Scotland 19; UnionTS Va BD 19-22, ThM 22-23, PTS 29-30, UBasel Switzerland 39; ord PCUS Pby Lexington Apr 12 21; msny China 23-30, ss Road meml ch Richmond Va 30-32, acting prof NT UnionTS Richmond Va 32-37, asso prof 37-40, Henry Young prof NT interpretation and biblical literature 40-50, FS Royster prof christian mission 50-63, re 63, prof em 63-77; USArmy 18-19; Washington & LeeU DD 41; d Harrisonburg Va Feb 11 77; 7256*

BLACKSTONE, WILLIAM TREMAN, [b], b Itahca NY Nov 1 1904; USouthern California 27; PTS 27-29, WestmTS Pa 29-30; ord Pby Los Angeles Sept 6 31; msny Chenchow Hunan China 31-?, p of missions 1st ch Hollywood Calif 54-?; 7257

BODA, JOSEPH, [M], b Kajdacs Hungary Jan 25 1905; Ref Gymnazium Papa Hungary 22-24, UBerlin Germany 26-27; Theol Academy Papa Hungary 24-26, CentralTS Ohio BD 27-29, PTS ThM 29-30; lic Ref Ch US Classis Southwest Ohio May 8 29; ord Ref Ch US Classis May 19 29; ss Middletown Ohio 28-29, p 30, tchr rel Veszprem Hungary 31—?; 7258

BOERMAN, JACOB C., [b], b Borculo Mich Sept 21 1889; CalvinC 1927; PTS 27-28, CalvinTS 28-29, WesternTS ThB 29-30; lic Ref Ch Am Classis Holland Jul 14 30; ord Ref Ch Am Classis Kalamazoo Sept 23 30; p 1st ch Three Oaks Mich 30-44, p 2nd ch Rekin Ill 46-54, p 1st ch Ravenna 54-60, re 60; USNR active duty 44-46; 7259

BOWEN, HENRY PANCOAST, [b], b Rutledge Pa Aug 11 1903; Western MarylandC 26; WestmTS Pa 26-27, PTS 28; ord Meth Prot Ch Eastern Annual Conference Oct 15 28; p Lake Como NJ 27-29, p Fair Haven 30-42, p Stanhope 42-51, p Ch in the glen Netcong 51, p Lebanon 52-?, re 64; 7260

BRADEN, HAROLD JAMES, [B], b Georgetown Pa Jun 26 1900; CWooster 27; PTS ThB 27-30; ord Pby Westminster Jun 28 30; p Bellevue ch Gap Pa 30-35, p 2nd ch Pottsville 35-43, p Kinsman Ohio 47-50, p 1st ch Washington Court House Ohio 50-?, p Estes Park Colo, p 1st ch Kingston Ohio 57-60, p Ch in the pines Jupiter Fla 60-63; chap USArmy 43-47; d Memphis Tenn Feb 6 63; 7209*

BRINK, EBENEZER COBB, [b], b Elizabeth NJ Mar 18 1905; HamiltonC 27; PTS 27-30; ord Pby Lackawanna May 2 30; p 1st ch Hawley Pa, ss Bethany and Prompton chs 29-36, p 1st ch Pitman NJ 36-43, p 1st ch New Rochelle NY 45-51, dir Sesquicentennial Board Nat Missions 51-53, sec ch promotion Board Nat Missions 53-?, chairman division interpretation Board Nat Missions 58-64; chap USArmy 42-45; d Washington DC Jun 21 64; 7261*

BROMAN, ADOLPH FRANKLIN, [B], b Duluth Minn Mar 21 1899; UMinnesota 22, UPennsylvania 30-31; Moody Bible Inst 23-24; PTS ThB 27-30, WestmTS ThM 30-31, 44; ord Pby Winona (now Sheldon Jackson) Sept 30; acting p Central ch Austin Minn 25-27, p Rhawnhurst ch Phila Pa 31-33, p Bethany ch Minneapolis Minn 33-37, dean of mem Moody Bible Inst Chicago Ill 37-65, re 65, int p 2nd ch Evanston 66-67, counsellor/tchr bible/administrative asst Chr Industrial League Chicago 67-68, int p Forest park ch Forest Park 67; USArmy 18; 7210

BRUNK, MENNO JACOB, [BM], b Rockingham Va Oct 3 1892; ElizabethtownC 1926; PTS ThB, ThM 27-30, DallasTS ThD 31-34; ord Mennonite Ch Virginia Conference Feb 19 50; tchr Eastern Mennonite Sch Harrisonburg Va 26, 27, prof 33-50, p Harman WVa 50-62, p Riverton 62-65, bible tchr, evang 65—; 7211

BRYNESTAD, LAWRENCE EMIL, [M], b Ellendale Minn Apr 7 1898; St OlafC 1921; LutherTS BTh 23-26, PTS ThM 29-30, New YorkTS STD 30-32; ord Am Luth Ch Jun 6 26; tchr Pleasant View LutherC Ottawa Ill 21-23, p Our Saviour's ch Redfield SD 26-29, asst p Our Saviour's ch NYCNY 29-32, p Our Savior's ch Warren Minn 32-41, p Central ch Winona Minn 41-65; 7262

CANNADAY, JOHN WILLIAMS, [B], b Floyd Va Dec 24 1904; RoanokeC 27; PTS ThB 27-30; ord Pby Phila Sept 24 30; p Olivet ch Baltimore Md 30-31; d Atlantic City NJ Aug 19 31; 7212*

CARLISLE, THOMAS, [b], b Kilgreel County Antrim Northern Ireland Aug 30 1901; TrinityC Dublin 28, MA 36; PTS 28-29, Assembly'sC Belfast 29-30; ord Pbn Ch of

Ireland Pby Rathfriland Jun 11 31; p Joymount ch Carrickfergus County Antrim Ireland 36-69, re 69; 7263

CASTILLO, AMERICO DEL, [M], b Isabela Puerto Rico Sept 8 1898; HastingsC 29; EvangTS Piedras Puerto Rico 21-27, PTS ThM 29-30, McCormickTS MA 30-31; lic Pby Puerto Rico Sept 12 30; ord Pby Chicago Apr 23 31; staff YMCA San Juan Puerto Rico 29, p Mexican ch Merenci Ariz 31-33, —; 7264

COMMONS, HAROLD TABER, [b], b Brooklyn NY Sept 29 1905; WilliamsC 27; PTS 27-29, WestmTS Pa ThB 29-30; ord Bapt Ch Jun 5 30; p 1st ch Atlantic City NJ 30-33, p 1st ch Johnson City NY 33-35, pres Bapt Bible Sem 33-36, pres Assn of Bapts for World Evang Inc Phila Pa 35-71, pres Associated Missions of Am Council of Chr Chs 64-71, re 71; Los Angeles BaptTS DD 37; 7265

COYLE, ALEXANDER THOMPSON, [B], b Brooklyn NY Oct 4 1905; HarvardU 27, PrU MA 28-30; PTS ThB 27-30, NewC Edinburgh Scotland 30-31; ord Pby Long Island Jul 14 31; p St Paul's ch Brentwood Md 32-37, ss 1st ch Port Jefferson NY 37-43, p 1st ch Troy Ohio 43-70, re 70, p em 70—, ss Northminster united ch Springfield 71-72, ss Sugar Creek united ch Dayton 72-74, ss 1st united ch Greenville 74, ss Westm united ch Piqua 75-76, ss Hope united ch Vandalia 77—; 7213

CRANE, FREDERICK BARNARD, [B], b Bellona NY Oct 9 1905; LafayetteC 27; PTS ThB 27-30; ord Pby Chester May 8 30; p Penningtonville ch Atglen Pa 30-31, p Gettysburg 31-38, p 1st ch Hazelton 38-69; chap USArmy 42-45; LafayetteC DD 56; d Gettysburg Pa Oct 11 73; 7214*

DEVELDE, EVERETT CLARK, [b], b Chicago Ill May 19 1906; WheatonC Ill 27; PTS 27-29, WestmTS Pa 29-30; ord Pby Westm May 18 30; p Centre ch New Park Pa 30-37, —; 7266

DICKSON, JOSEPH CRAIG, [B], b Pittsburgh Pa Dec 30 1905; WestmC Pa 27; PTS ThB 27-30; ord Pby Lehigh May 15 30; p Ashland Pa 30-35, p Hawley meml ch Blue Ridge Summit 35-40, p Upper Montclair ch Montclair NJ 40-70, re 70, p em 70; WestmC Pa DD 51; 7215

DIEHL, CHESTER ARTHUR, [b], b Grundy Center Iowa Jun 4 1905; WheatonC Ill 27; PTS 27-29, WestmTS Pa ThB 29-30; ord Pby Yellowstone Jul 20 30; p 1st ch Forsyth Mont 30-31, p 1st ch Holland Minn 31-36, p 1st ch Little Rock Iowa 36-38, p 1st bapt ch Vinton 38-41, p 1st ch Perry 41-47, p United ch (Independent Fundamental Chs of Am) Glenwood Ill 47-?, p Beach community bible ch Waukegan 60-?; 7267

DORN, ROBERT CLIFTON, Sr, [M], b Atlanta Ga Sept 21 1905; OglethorpeU 27 PrU MA 30; PTS 25-27, ColumbiaTS BD 27-28, PTS ThM 29-30; ord PCUS Pby Brazos Jul 29 28; p 1st ch Dalhart Tex 31-35, p Grace ch Los Angeles Calif 35-40, p South Antelope Valley larger parish Palmdale 40-48, tchr Antelope Valley High Sch Lancaster 48-49, recreation dir Los Angeles County Parks & Recreation Palmdale 49, dir Glendale Adult Recreation Center Club Glendale 49-?; 7054

DOUGLASS, GEORGE WILLIAM, [b], b St James Minn Apr 4 1903; CWooster 22-26; PTS 27-29; business Phila Pa; d Jul 31 62; 7268*

DUNBAR, EDWARD CAPEN, [G], b Hopkinton NH Mar 30 1894; ColbyC 1915-17; Newton Theol Instn BD 19-22, PTS 29-30; ord Bapt Ch Jun 15 22; p 1st ch Norwich Conn 22-28, p Flemington NJ 28-66, re 66; USArmy 17-18; 7269

DYE, JAMES WILLARD, [B], b Richmond Ohio Jul 17 1904; CWooster 27; PTS ThB 27-30; ord Pby Steubenville May 22 30; student p Congl ch West Dover Vt 28; student p Pbn ch Smyrna Del 29, asst p 1st ch Tyrone Pa 30-32, p West Kishacoquillas ch Belleville 32-36, p Pbn ch of Middletown 36-48, p 1st ch Worcester Mass 48-56, asst, asso p Abington ch Abington Pa 56-73, p em 76; USNR active duty 44-46; 7216

ELSEA, ELMER CHRISMAN, [b], b Marshall Mo Jan 20 1905; WestmC Mo 27, ColumbiaU MA 33-36; McCormickTS 27-28, PTS 28-30, UnionTS NYC 33-36; lic Pby Kansas City Jun 12 30; ord Pby Kansas City Jun 12 30; dir Travel Inst of Bible Research Jerusalem 30-33, p Tremont ch NYC NY 33-37, p North ave ch New Rochelle 37-47, p Central ch Denver Colo 47-73, re 73; chap USNR 44-47; WestmC Mo DD 41, HuronC LLD 61; 7270

EUBANK, BRANSFORD, [B], b Brown County Tex Aug 23 1897; Texas A & M College Station Tex 1922, MS 39-40; PTS ThB 27-30; ord Pby New Brunswick Apr 30; instr YenchingU Peking China 24-27, msny China 30-37, prof and chairman science dept Daniel BakerC Brownwood Tex 42-44, p 1st ch Menard 44-46, asst prof, asso prof Daniel BakerC Brownwood Tex 47-49, asso prof Howard PayneC 57-67, land use consultant White Fathers Uganda and Abuna Ethopian Ch Ethiopia 70, land use consultant Maryknoll Fathers Yucatan Mexico 70—; USMC 18-19; 7217

FEGLEY, DANIEL LEROY, [B], b Lykens Pa Sept 23 1901; Lebanon ValleyC 27, ColumbiaU 45, 46, 47; PTS ThB 27-30; ord United Brethren Ch Sept 26 30; p Zion ch Allentown Pa 30-32, p 1st ch Hummelstown 32-47, p Otterbein ch Lancaster 47-67, re 67; Lebanon ValleyC DD 51; 7218

FRENCH, ARTHUR EDWARD, Jr, [B], b London England Oct 12 1902; WestmC Pa 26; PTS ThB 27-30, Hartford Sch Missions 36-37; ord Pby Pittsburgh May 16 30; tchr Lawrence County Pa 26-27, msny Hainan China 30-47, int p 1st ch East Liverpool Ohio 42-46, p 1st ch Washington Pa 47-58, organizing p Bethany ch Rialto Calif 58-68, re 73; WestmC Pa DD 49; 7219

FRICKE, CHARLES HENRY, Jr, [b], b Chicago Ill Apr 8 1905; GoshenC 27; PTS 27-28, Biblical Sem STB 29-32, PTS ThM 32-33; ord Southern Bapt Ch Apr 8 32; draftsman 27-29, p Mountainside Union chapel Westfield NJ 30—?; 7271

GEYER, OTTO, [M], b Stuttgart Germany Mar 14 1904; Pre-Theol Sch Schoental and Urach 18-22, UTuebingen theol dept 22-26, PTS ThM 29-30; ord Evang Luth Ch Mar 11 26; curate Stadtkirche Treudenstadt 26-27, curate Friedenskirche Stadtkirche 27-29, asst p Friedenskirche Stuttgart 30, tchr theol dept UTuebingen 30-32, p Kilians ch Heilbronn-Neckar 32-46, p Martins ch Weil Schönbuck Kreis Böblingren 46-?; d Jul 60; 7273 *

GIBSON, FREDERICK LAWRENCE, [b], b Crisfield Md Apr 23 1892; Western MarylandC 14; PTS 27-30; evang to Mormons Utah Gospel Mission 30—?; 7274

GLEASON, CHAUNCEY ROLLAND, [b], b Crawfordsville Ind May 1 1901; PrU 26; PTS 26-30; ord Pby Dayton Sept 22 30; ss 1st federated ch Holmesville Ohio 30-31, p Bainbridge, Bourneville and North Fork chs 32-38, p 1st ch Sardinia 38-44, p Westm PCUS ch Whiteville NC 44-48, p Portland ave ch Louisville Ky 48-73, re 73; d Philadelphia Pa Aug 27, 77; 7275*

GLENN, ROBERT EDWARD, [b], b Londonderry Northern Ireland Dec 6 1905; Coleraine Academical Inst Northern Ireland 20-23; PTS 27-28, —; 7276

GRAHAM, GEORGE FAULK, [b], b Spokane Wash Feb 24 1905; WhitmanC 27; PTS 27-28; tchr AmU Beirut Lebanon 28-32, substitute tchr Deerfield Mass 32, residence Beirut Lebanon 51—?; 7277

HAINES, CHARLES HUSTON, [b], b Phila Pa Jul 5 1898; PrU 1921; PTS 24-25, 27-29; acting gen sec PrincetonU Chr Assn Princeton NJ 21-22, instr Canton ChrC Canton China 22-24, manufacturer, partner Phila Pa 28-41, member Board Dirs Moral Re-Armament 41-67, member Board Management New Zealand and Australia 64-72, re 72; 7278

HARRIS, WILLIAM GLEN, [B], b Crafton Tex Mar 11 1906; TrinityU Tex 27, UPennsylvania MA 34-36, PhD 36-39, 41, UMichigan 39-41; PTS ThB 27-30, ThM 30-31; ord Pby Abilene Jun 24 29; p West Trenton ch Trenton NJ 28-38, p Slackwood ch Trenton 30-38, p 1st ch Birmingham Mich 38-72, re 72, chap El Castillo Retirement Residence Santa Fe NMex 74—; 7220

HAYASHI, MASAO, [G], b Chiba-Ken Japan Feb 5 1900; Meiji Gakuin Tokyo Japan 23; Meiji GakuinTS Tokyo Japan 23-26, AuburnTS BTh 27-29, PTS 29-30; ord Chr Ch Japan (Pbn) Apr 9 26; p Kawaguchi Saitama-Ken Japan 26-27, p Matsu-machi Chiba-Ken 31-33, lect JapanU 33-44, lectr KeioU 43-45, prof KokugakuinU 44—?; 7279

HAYS, JOHN ROSS, [B], b Emmitsburg Md Oct 3 1905; LafayetteC 27; PTS ThB 27-30, McCormickTS 32-33; lic Pby Baltimore Dec 3 30; ord Pby Lackawanna Apr 26 31; asst p Green Ridge ch Scranton Pa 30-32, ss New Windsor ch New Windsor Md 35-39, p 1st ch Emlenton Pa 40-44, p 1st ch Mansfield 48-57, p Parkhurst meml ch Elkland 57-59, p Rehoboth ch of midway Rehoboth Beach Del 59-67, re 67, p em 74—; chap USArmy 45-46; 7221

HIGHBERGER, JOHN KISTLER, [BM], b Connellsville Pa Jun 18 1905; Washington & JeffersonC 27, Carnegie Inst Pa 35-36; PTS ThB 27-30, ThM 31-32; lic Pby Blairsville Jun 11 30; ord Pby Blairsville Jun 18 30; asst p 1st ch Pittsburgh Pa 30-31, supr social work county, state and federal agencies Western Pennsylvania 32-40, p Waymart and Prompton chs Waymart Pa 40-45, p Hawley 42-45, p 1st ch Ramsey NJ 45-73, p em 73—, asst p Saddle river ref ch Upper Saddle River 74—; 7222

HILL, HOWARD ADAMS, [b], b Golden City Mo Aug 3 1905; ParkC 27; PTS 27-28; d Alberton Prince Edward Island Canada Jul 8 28; 7280*

HOLLISTER, LUTHER MERRIMAN, [B], b North Kingsville Ohio Jan 2 1904; CWooster 27, PrU MA 30; PTS ThB 27-30; ord Pby Hudson May 7 30; student p Pbn Ch Canada Dean Nova Scotia 28, student p PCUSA ch Kingsville and North Kingsville Ohio 29, p Stony Point NY 30-66, asst p Webb Horton ch Middletown 66-69, ss 1st ch Newburgh 66—; 7223

HOLLOWAY, THOMAS THORNTON, Jr, [B], b Dallas Tex Jul 30 1904; Southern MethU 26, PrU MA 29-31; PTS ThB 26-30, ThM 31-32; ord Bapt Ch Gen Convention of Texas May 7 33; supply p Central congl ch Dallas Tex 32, field worker Dept Student Work Bapt Gen Convention of Texas 33, campus p college student in Dallas 33-42, asso district sec Southwestern District Am Bible Soc 42-44, field sec 45-?; 7224

HOTCHKISS, HERBERT VINTON, [b], b Ithaca NY Feb 10 1894; UPennsylvania 1914, CornellU 16-17, PrU MA 26; PTS 27-29, WestmTS Pa 29-30; ord Bapt Ch Dec 5 29; tchr CornellU 14-25, p Spruce st ch Phila Pa 30-47, tchr Phila Sch of the Bible 34-47, prof Los Angeles BaptTS 47-?; USArmy 17-19; Los Angeles BaptTS DD 52; d Newhall Calif Jan 30 72; 7281*

HUNTER, JOHN ANDREW, Jr, [B], b West Middlesex Pa Sept 11 1905; WestmC Pa 24; PTS ThB 27-30, NewC 30-31; ord UPCNA Pby Chartiers Oct 13 31; p Denora Pa 31-37, p Oakmont 37-44, p Pasadena Calif 44-54, student counsellor Excelsior high sch Norwalk 54-?, re 64; chap USArmy 44; d Whittier Calif Jan 29 75; 7225*

INGLIS, JOHN COCKINS, [B], b Columbus Ohio Nov 10 1903; Washington & JeffersonC 25; PTS ThB 27-30; ord Pby St Louis Jul 1 30; asst p Webster Groves Mo 30-31, p Jefferson st ch St Charles 31-36, p Forks of Wheeling ch Wheeling-Elm Grove WVa 36-39, p 1st ch Piqua Ohio 39-57; Washington & JeffersonC DD 50; d Piqua Ohio Jun 14 57; 7226*

JENSON, CHRISTIAN MORRIS, [B], b Mandale Norway Jul 25 1895; CWooster 1927; Bible Inst Los Angeles 19, PTS ThB 27-30; res Wheaton Ill 30-?; d Norway Jan 17 53; 7227*

JOHNSON, CHARLES EDWARD, [b], b Virginia Minn Oct 3 1904; St OlafC 27, UMontana 38-42; PTS 27-28, LutherTS ThB 28-30, ThM 33; p Bainville, Culbertson and Brockton Mont 30-32, p Am Luth Ch 32-46, nat dir boys' work Evang Luth Ch Minneapolis Minn 46-47, exec sec dept pensions Evang Luth Ch Minneapolis 46-52, exec Luth Brotherhood 46—?, p Trinity ch San Francisco Calif—; 7282

JOHNSON, RUSSELL FOSTER, [b], b Columbiana Ala Apr 13 1906; Birmingham-SouthernC 26; PTS 27-29, ColumbiaTS BD 30-32; ord Pby Cherokee Aug 5 32; msny Pby Birmingham 28-32, p Cartersville Ga 32-35, p Oakhurst ch Decatur 35-42, p Springfield ch Jacksonville Fla 42-61; d Jacksonville Fla Mar 23 61; 7283*

JOHNSTON, GEOFFERY DEANE, [b], b Dublin Ireland Nov 24 1906; TrinityC UDublin Ireland 28; Macrae-MageeC Ireland 27-28, PTS 28-29, Assembly'sC Ireland 31-32; ord Pbn Ch of Canada Pby Paris Ontario Apr 12 32; p Central ch Brantford Ontario Canada 32-?; KnoxC UToronto DD; chap Royal Canadian Army 39-45; 7284

KEPLER, KENNETH MCLELLAN, Sr, [B], b Soochow Kiangsu China Oct 15 1905; PrU 27; PTS ThB 27-30, Eastern BaptTS MTh 36-37, UnionTS Va 61-62; ord Pby Morris and Orange 30; many Board of Missions China 30-47, supply 1st ch Woodbridge NJ 42-45, prof North ChinaTS 46-47, prof China Bible Sem Shanghai 47-48, p 1st ch Milford Del 49-56, msny PCUS Board of World Missions Taiwan 56-70, prof Pbn Bible Sch Hsinchu 56-58, prof TaiwanTS Taipei 58-70, p Friendship ch Taipei 63-70, p 1st ch Waynesburo Ga 71-76, re 76; 7228

KIK, JACOB MARCELLUS, [b], b Phillipsland Netherlands Dec 24 1903; HopeC 27; PTS 27-29, WestmTS Pa 29-30; ord Pby Miramichi Oct 29 30; p Bass River and West Branch New Brunswick Canada 30-33; d Phila Pa Oct 22 66; 7285*

KLEIN, HAROLD HENRY, [G], b Pella Iowa Dec 19 1901; CentralC Iowa 25; New BrunswickTS 25-28, PTS 29-30; lic Ref Ch Am Classis Pella May 25 28; ord Ref Ch Am Classis Pella Jun 29 28; p Addisville Pa 28—?; 7286

KONING, JOHN W, [BM], b Ozaukee County Wis Jan 25 1906; CarrollC 27; PTS ThB 30, ThM 34; ord Pby Milwaukee May 30 30; msny West Africa 30-34, p Florence Wis 34-38, p Brooklyn Iowa 38-42, p Newcomb ch Davenport 46-66, chap retirement village Davenport 66—; chap USArmy 42-46; UDubuque DD 54; 7229

KORTELING, ARTHUR KOLLEN, [B], b Clinton Okla Jun 27 1906; CoeC 27, PrU MA 28-30, UNebraska 31; PTS ThB 27-30, UBerlin Germany Gelston-Winthrop Fellow ch hist 31-32, UMarburg Germany Gelston-Winthrop Fellow ch hist 32; ord Pby Cedar Rapids Jun 15 30; ss 2nd ch Lincoln Nebr 30-31, p 1st ch Fairgrove and 1st ch Akron Mich 33-41, p 1st ch Bluffton Ind 41-47, p 1st ch Lebanon Ind 47-67, p 1st ch Winamac 67-71, re 71; 7230

KUMAN, ALEXANDER, [B], b Touste East Galicia USSR Apr 15 1901; UBerlin 23-25, NYU 27-28, UBuffalo PhD 62; PTS 26-27, ThB 28-30; ord Pby Newark Apr 15 30; p Pickford Mich 30-34, p 1st ch Ismay Mont 34-35, p

1st Ukranian ch Newark NJ 35-43, tchr NYC NY 46, tchr Ottawa Kans 47, tchr NYC NY 48-52, prof AlfredU NY 52-?; d West Liberty WVa Oct 30 64; 7231*

LAIR, HOWELL PORTMAN, [G], b Horton Kans May 29 1885; CEmporia 1906; McCormickTS 07-09, BD 12-13, UnionTS NYC STM 21-22, PTS 29-30; ord Pby Highland Jun 16 13; instr Syrian ProtC Beirut Lebanon 09-12, msny Hainan China 14-15, msny Shantung 15-32, msny Tsinan 32-50, prof ChulooU 15-50, asso pres 38-50; d Duarte Calif Jul 6 64; 7287*

LEE, ALLEN CLARENCE, [b], b Dunn NC Nov 25 1903; AsburyC 27; PTS 27-28; ord Meth Episc Ch; p Montgomery Ala 26-29, p Pollard 29-?, p Hamlet NC ?-?, p Farmville ch Farmville 58-?, p Trinity ch Wilmington NC 62-?; 7288

LEE, KYU YONG, [b], b Young-hyeung Korea May 2 1892; Bible Inst Wonsan Korea 1920-22; HonoluluTS 25-27, PTS 27-28, McCormickTS 28-30, PbnC of Chr Edn Chicago BRE 28-30, McCormickTS MRE 30-31; ord Pbn Ch Korea Pby South Hamkyung Jun 21 33; tchr Korea 16-25, prof Martha Wilson Meml Bible Inst Wonsan 31-42, p Shin Pungri ch Wonsan 33-43, p Kowan 44-45, translator US Military Government Seoul 45-47, lectr ChosenTS, Euha Women'sU and SeoulTS 47-50, translator United Nations Commn on Korea 49-50, prof chr edn SeoulTS Pusan 51—?; Republic of Korea Navy 51-53; 7289

LUKENS, JOHN NEVIUS, [B], b Burlington NJ Nov 26 1901; PrU 25; PTS ThB 27-30; ord Pby Monmouth Jun 24 30; tchr AmericanU Beirut Lebanon 25-27, asst p Sewickley Pa 30-32, p 1st ch Portsmouth Ohio 32-39, p North ch Cincinnati 39-48, p Independent ch Birmingham Ala 48-67, p em 67—; HanoverC DD 47; 7232

LYTTLE, DAVID MCCAY, [b], b County Derry Northern Ireland Jul 27 1898; TrinityC Dublin Ireland 1928, MA 32; PTS 28-29, Assembly'sC Belfast Northern Ireland 29-30; lic Pbn Ch Ireland Pby Coleraine; ord Pbn Ch Ireland Pby Rathfriland Aug 8 30; p Ballyroney ch County Down Northern Ireland 30-70; 7291

MARSDEN, ROBERT SAMUEL, [b], b Phila Pa Mar 27 1905; UPennsylvania 27; PTS 27-29, WestmTS Pa 29-30; ord Pby Phila Jun 25 30; p Middletown Pa 30-36, p Calvary orthodox ch 36-39, gen sec of missions Orthodox pbn ch 38-48, exec sec WestmTS Pa 48-60; d Middletown Pa Oct 23 60; 7292*

MCPHAIL, MATTHEWS EWING, [BM], b Grand Saline Tex May 31 1904; TrinityU Waxahachie Tex 25; PTS ThB 27-30, ThM 30-31; ord Pby Paris Aug 21 29; business 25-27, ss Bethlehem ch Clinton NJ 29, p 30-35, p 3rd ave ch Corsicana Tex 35-38, p 1st ch Baytown 38-56, p St John's ch Houston 56-70, p em 71—; 7233

MEYERS, CLEMENT BRICKER, [b], b Mercersburg Pa; Lebanon ValleyC; PTS 27-30; ord Pby Lackawanna Jul 9 30; ss Dushore Pa 30-52, state employee 52-?; d Dushore Pa Jan 29 63; 7293*

MILLER, HENRY, [G], b Clark County Ala Mar 29 1889; TempleU Sch Theol 25-26, PTS 29-30; lic ME Ch 22; ord ME ch New Jersey Conference Mar 10 29; p Windsor NJ 22-25, p Riverside 25-30, p Trinity ch Trenton 30-33, p Oakhurst 33-35, p 1st ch Atlantic City 35-40, p 1st ch Westmont 40-43, p Trinity ch Bridgeton 43-49, p Alloway 49-57, residence Harrisburg Pa 57—?; 7294

MORROW, CLAIR ARCHIE, [B], b Gentry Ark Jan 31 1901; OccidentalC 24; PTS ThB 27-30; ord Pby Elizabeth Jun 30; business Los Angeles Calif 24-27, p 1st ch Belmar NJ 30-36, p East San Diego ch San Diego Calif 36-41, p Calvary ch Long Beach 41-47, p 1st ch Fresno 47-56, p Calvary ch South Pasadena 56-69, re 69, min visitation Arcadia 69—; OccidentalC DD 47; 7234

MOUW, GERRITT E, [B], b Orange City Iowa May 6 1907; CentralC Iowa 27; PTS MDiv(ThB) 27-30; lic Pby New Brunswick Apr 1 30; ord Pby New Brunswick Apr 16 30; p 1st ch Channing Mich 30-34, p 1st ch Sagola 30-34, p 1st ch Florence Wis 31-34, USArmy and USAF 34-58; int p Iron River Mich 58, p Union ch Monroe Wis 58-69, p 1st ch Phillips 69-73, re 73; 7235

NICHOLAS, PHILIP, [B], b Salonica Greece Dec 25 1898; ParkC Mo 1923; PTS ThB 27-30; ord Pby Phila May 13 30; p Ashbourne ch Elkins Park Pa 30-35, p Totowa ch Paterson NJ 35-39, chap USN 39-59, p United ch Wickliffe Ohio 53-65, re 65; USN 17-19; 7236

OCKENGA, HAROLD JOHN, [b], b Chicago Ill Jul 6 1905; TaylorU 27, UPittsburgh MA 30-34, PhD 35-38; PTS 27-29, WestmTS Pa BD 29-30; lic Pby Pittsburgh 30; ord Pby Pittsburgh Jun 31; p Avalon Meth episc ch NJ 29, p Ventnor ch Atlantic City 30, asst p 1st Pbn ch Pittsburgh 30-31; p Point Breeze ch Pittsburgh 31-36, p Park st ch Boston Mass 36-47, pres FullerTS Pasadena Calif 47-63, pres GordonC Wenham 69-75, pres Gordon-ConwellTS Hamilton 69—; USNR 31-38; SuffolkU LittD 37, HoughtonC LLD 46, WheatonC DD 46, NorwichU LittD 62, ChungangU Korea LittD 75; 7295

OKADA, GOSAKU, [M], b Fukui-ken Japan Mar 28 1900; Aoyama Gakuin Tokyo 22-25, MA NYU 28-29; Aoyama Gakuin Tokyo Theol Dept 25-28, Bible Sem NYC 28-29, PTS ThM 29-30, Bible Sem NYC 30-31; ord Evang Ch Tokyo Mar 31; prof ch hist Aoyama Gakuin Tokyo 31-72, p Denenchofu ch 31-72, p em 72—, dean/pres Japan Bible Sem 46-72, re 72, prof em 72—; AlbrightC DD 68; 7296

PETERSON, RALPH STEWART, [b], b Preston Minn Sept 5 1903; CIdaho 27; PTS 27-28, San FranciscoTS BD 28-30; ord Pby Walla Walla Sept 17 30; ss Waitsburg Wash 30-32, p Phoenix Oreg 32-34, p 1st ch Medford 34-36, p 1st ch Condova Alaska 36-40; d Tulsa Okla May 10 41; 7297*

PORTER, ROBERT ALEXANDER, [b], b Londonderry Northern Ireland Jan 12 1906; TrinityC Dublin Ireland 27, Queen'sU Belfast Northern Ireland MD 28-33; PTS 27-28; physician British Colonial Medical Service Cyprus 36-43, physician Rampton State Institution Retford Nottinghamshire England 48—?; 7298

PRESSLY, WILLIAM LAWRENCE (LAURENS), [M], b Statesville NC Sept 1 1902; ErskineC 25; ErskineTS BD 27-29, PTS 29-31 ThM 30; ord Asso Ref Pbn Ch 1st Pby Jun 31; prin York County SC 25-27, p 1st ch Greenwood 31-46, p Boyce meml ch Kings Mountain NC 46-64, p Coddle Creek ch Mooresville 64-77, re 77; ErskineC DD 54; 7299

PRIMUS, JOHN CORNELIUS, [b], b Wellsburg Iowa Aug 9 1901; MacalesterC 25, UMinnesota 28-30, UChicago 35-36, UMinnesota MA 38; PTS 27-28; instr hist and government Grundy JuniorC Grundy Center Iowa 30-34, state employee 34-37, tchr public schs Bedford 37-40, tchr JuniorC Sheldon 40-43, prof economics UDenver Colo 46-50, prof HighlandsU Las Vegas NMex 50-54, prof IllinoisC Jacksonville 56-61, prof PennC Oskaloosa Iowa 61-72; d Denver Colo May 4 74; 7300*

PRINGLE, JOSEPH EVERETT, [b], b Auburn Nebr Nov 4 1902; Grove CityC 27; PTS 27-28, DallasTS ThB, ThM 28-31; ord Pby Butler Sept 8 31; p 1st ch Waterford Pa 36, p Prospect and Mt Nebo chs Prospect 36-38, p Bell meml ch Ellwood City 38-50, p Union ch Newburgh NY 50-52, p Melrose ch (PCUS) Roanoke Va 52-?; 7301

RICKABAUGH, CLYDE EDWARD, [b], b Harrisburg Pa Feb 15 1902; Lebanon ValleyC 26; PTS 26-27, 28-30, CrozerTS BD 30-31; ord Pby New Castle Oct 15 30; p Baltzel united brethren ch Pottstown Pa 25-26, p 1st Pbn ch Watsontown 27, p St John's united brethren ch Tremont 27-28, p Christ pbn ch Trenton NJ 28-29, p White Clay Creek ch Newark Del 30-43, dir Community Boys' Club

32-42, tchr bible and homiletics AmTS 35-38, engineer clerk Wilmington 41-44, int p Marple ch Broomall Pa 44-46, p 1st ch and Salem welsh ch Slatington 46-49, p 1st ch Montoursville and Bethel ch Williamsport 49-55, p Mahoningtown ch New Castle 55-60, p Trinity ch Harrisburg and 1st ch Dauphin 60-67, re 67; 7302

RICKABAUGH, PAUL ELWOOD, [BM], b Harrisburg Pa Oct 23 1903; WheatonC 27, Pennsylvania StateU Extension Sch 31; PTS ThB 27-30, ThM 32-33, TempleUTS 33-35; lic Pby Carlisle 29; ord Pby Lehigh Sept 19 30; p Port Carbon Pa 30-35, p Franklin street ch Elmira NY 35-43, int chap Elmira Reformatory 40, p 1st ward ch Syracuse 47-51, p Dayspring ch Yonkers 51-69, re 69, p em 69—; chap USArmy 43-45; 7237

RICKERT, VAN DUSEN, Jr, [b], b Pottsville Pa Feb 16 1902; PrU 23, MA 24; PTS 27-29; tchr Washington DC 31-?; d Washington DC Nov 9 50; 7303*

ROSKAMP, AREND, [b], b Kanawha Iowa Jul 2 1898; CalvinC Mich 1927; PTS 27-29, WestmTS Pa 29-30; ord Pbn Ch of Canada Pby Pictou Sept 28 30; p 1st ch Hopewell Nova Scotia Canada 30-35, p Knox ch Wayburn Saskatchewan 35-39, p St Paul's ch Prince Albert 39-43, p Ref ch in am Alexander Iowa 46-48, p Ramsey ch Titonka Iowa 48-55, p Stout ch Parkersburg 55-60, p South Blendon ch Hudsonville Mich 60-64, re 64; chap USArmy 43-46; 7304

SCHEIDEMANTLE, HARRY JOHN, [B], b Ellwood City Pa Sept 15 1904; MuskingumC 27; PTS ThB 27-30; ord Pby St Clairsville Jun 12 30; p Concord ch Belmont Ohio 30-38, p Minerva and New Harrisburg chs 38-44, p 1st ch Columbus Grove Ohio 46-50, p 1st ch Columbiana 50-67; chap USNR 43-46; d Largo Fla Oct 7 67; 7238*

SHEPHERD, RUSSELL WILLIAM, [B], b Saginaw Mich Jan 20 1900; AlbionC 25; DrewTS 27-28, New BrunswickTS 28-29, PTS ThB 29-30; ord Pby Lackawanna Jul 9 30; p 1st ch Canton Pa 30-33, p Union ch Endicott NY 33-37, p 1st ch Clearfield Pa 37-43, p Central ch Zanesville Ohio 43-49, p Carrollton and Harlem Springs parish 49-58, p 1st ch Woodhaven NY 58-63, p Long's Run ch East Liverpool Ohio 63-65, re 65; d Fort Wayne Ind Mar 22 73; 7239*

SHIZUOKA, TADAHITO, [b], b Kayashima Japan Dec 16 1901; PasadenaC 27; PTS 27-28; p Japanese ch San Bernardino Calif, —; 7305

SKINNER, WILLIAM SHERMAN, [BM], b Gouverneur NY Feb 3 1906; ColgateU 27; PTS ThB 27-30, ThM 30-31, UBerlin Alumni Fellow NT literature 31-32, UMarburg 32; ord Pby St Lawrence Jun 1 30; p 1st ch Bethleham Pa 33-36, p 1st ch Germantown Phila 36-47, p East Liberty ch Pittsburgh 47-55, p 2nd ch St Louis Mo 55-70, int exec Syn Southern California Los Angeles Calif 70-72, visiting prof McCormickTS Chicago Ill 72-75; TempleU DD 41, LafayetteC DD 48; d Santa Fe NMex Jan 22 76; 7240*

STEVENSON, DONALD DAY, [b], b NYC NY Oct 2 1903; YaleU 25; YaleUDS 25-27, NewC Edinburgh Scotland 27-28, PTS 28-29, McCormickTS BD 29-30; ord Pby Chicago Apr 30 30; sec Student Chr Assn YaleU New Haven Conn 25-27, tchr LingmanU Canton China 30—?, demitted ministry, prof PennsylvaniaSU State College Pa 38-42, —; 7306

STUMPF, PAUL LOUIS, [B], b St Louis Mo Mar 28 1907; WheatonC 27; PTS ThB 27-30; ord Pby Alton Sept 25 30; p 1st ch Collinsville Ill 30-45, p Roseland ch Chicago 45-55, p 1st ch Arlington Heights 55-73, re 73; UDubuque DD 56; 7241

SWEAZEY, GEORGE EDGAR, [B], b Salt Lake City Utah Mar 17 1905; WestmC Mo 27, PrU MA 28-30, Friedrick WilhelmU Berlin Germany PhD 30-31; PTS ThB 27-30; ord Pby Newark Jun 27 32; asst p Old 1st ch Newark NJ 32, p 2nd ch Danville Ky 32-39, p Tyler Place ch St Louis Mo 39-45, sec Board Nat Missions NYC NY 45-53, p Huguenot meml ch Pelham 53-59, p Webster Groves Mo 59-71, prof homiletics PTS Princeton NJ 71-75, guest prof RhodesU Grahamstown South Africa 75; WestmC Mo DD 39, Grove CityC DD 48, WaynesburgC DHL 70, WestmC Utah Dr Humanities 70, LindenwoodC DHL 70, CentreC LittD 71, mod Gen Assembly 69-70; 7242

SZEBIK, CHARLES, [G], b Lebeny Hungary Jul 6 1904; Papa Gymnasium 25, UPécs 25-27; UTuebingen 27-28, UBerlin 28, PTS 28-29, LuthTS Mt Airy Pa 29-30, YaleUDS BD 31-32; ord United Luth Ch Jul 5 31; p 1st hungarian ch Bridgeport Conn 31-?; d Apr 24 50; 7307*

TAKEDA, KOHEI, [B], b Iwateken Japan Jan 16 1896; KobeTS Japan 1914-19, PTS ThB 27-30; ord Pby Naniwa Apr 8 26; p Nagoya Japan 31-34, prof TainanTS Tainan Taiwan 34-37, p Watsonville Calif 37-45, p Ch of christ Chicago Ill 45-?; d Jul 28 56; 7243*

TIGNOR, ROBERT MAX, [B], b Groveton NH May 18 1905; CWooster 27; PTS BD 27-30, TempleU STM, STD 32-36; ord Pby Marion May 18 30; p Olivet ch Elkins Park Pa 29-38, p Yeadon 38-72, re 72; 7244

TRAILL, CHARLES BAYARD, Jr, [b], b Frederick Md Feb 11 1903; Franklin & MarshallC 25-27; EpiscDS Phila 27-28, PTS 28-30, EpiscDS Phila 30-33; ord Prot Episc Ch May 31; deacon St Matthew's ch Oakland Md 30, asst pr Calvary ch Germantown Pa 30-31, rec Grace ch Talleyville Del 31-38, asst p Cecil County cooperative parish Port Deposit Md 39-44, rec Holy communion ch St Peter Minn 44-50, rec St John's ch Green River Wyo 50-56, rec St Alban's ch Tillamook Oreg 56-60, re 60; 7309

ULMSCHNEIDER, GEORGE WILLIAM, [B], b NYC NY Feb 5 1898; Southern BaptistTS ThB 1927-29, PTS 29-30; ord Pby Elizabeth Apr 23 30; p Roscoe NY 31-37, re 37; d Roscoe NY Oct 20 37; 7245*

ULRICH, CLARENCE ERB, [BM], b Penbrook Pa Aug 19 1903; Lebanon ValleyC 27; PTS ThB 27-30, ThM 32-33; ord United Brethren Ch Sept 23 30; p Shoemakersville Pa 30-35, p Otterbein ch Lykens 35-40, p Linglestown-Colonial Park evang ch Harrisburg 40-55, p St Mark's ch Mt Joy 55-69, re 69; d Mt Gretna Pa May 15 72; 7246*

USNER, MERLIN FREDERICK, [B], b New Orleans La Sept 2 1902; MaryvilleC Tenn 27; PTS ThB 27-30; ord Pby Jefferson 29; ss 1st ch Aberdeen Idaho 30-32, ss 1st ch New Smyrna Beach Fla 32-35, p Central ch Miami 35-43, dir Cook Chr Training Sch Phoenix Ariz 43-45, SS msny work Pby New Orleans 45-48, p 1st ch Louisville Miss 48-51, p 1st ch of East Lake Birmingham Ala 51-55, p Picayune Miss 55-62, p 1st ch Ocean Springs Miss 62-?; 7247

VINING, ROBERT LUCIUS, [b], b Maplecrest NY Jun 16 1907; CWooster 27; PTS 27-29, WestmTS ThB 29-30; ord Pby Albany Sept 29; p 1st ch Mifflinburg Pa 30-36, home msny Covenant Orthodox Pbn ch Rochester NY 36, p Piedmont PCUS ch WVa 37-45, home msny Orthodox Pbn ch Franklin Square NY 45-50, p Bethany ch Oxford Pa 50-72, int p Westm ch Valdosta Ga 72, 74-75; sc Orthodox Pbn Ch 50-52, mod 55; 7310

WARREN, OLIVER JENKINS, [B], b Charleston SC Nov 21 1903; CCharleston 26, MA 26-27; PTS ThB 27-30, ord Pby Albany; US Government Service Charleston SC 19-22, p Roessleville ch Albany NY 30-36, p Northville ch Northville 36-43, p Waterford ch Waterford 46-61, p Shushan 61-69, supt MeikleKnox Home for Aged Cambridge 61-64, p East Greenwich 64-69, re 69; chap USAF 43-45; 7248

WELBON, HENRY GARNER, [b], b Seoul Korea Sept 28 1904; MaryvilleC Tenn 27; PTS 27-29, WestmTS Pa 29-31; ord Pby Phila Sept 30 31; p Head of Christiana ch Newark Del 31-37, ss Pencader ch Glasgow 31-41, p Bible Pbn ch Newark 41-42, dept of Army Washington DC 43—?; 7311

WELSH, EVAN DRAPER, [b], b Princeton Ill Sept 3 1904; WheatonC Ill 27, UMinnesota 30-31; PTS 27-29; ord Pby Minneapolis Dec 23 29; p Bethany ch Minneapolis Minn 29-33, college p WheatonC Wheaton Ill 34-35, p Ward meml ch Detroit Mich 45-55, chap WheatonC Wheaton Ill 55-?; WheatonC DD; 7312

WESTBY, WILHELM HENRY, [M], b Fairdale ND Nov 21 1900; St OlafC 23; LutherTS ThB 23-26, PTS ThM 29-30, YaleUDS 30-31, Southern BaptTS 31-32, PhD 33; ord Am Luth Ch Aug 8 26; asst p 1st ch Fargo ND 26-29, p English luth ch Redwood Falls Minn 32-41, chap Veterans Hospital Fargo ND 45-50, western area dir Luth Service Commn Washington DC 50-64, asst p and p Westm ch Westminster Calif 65, p St John's ch Palm Desert 66—; chap USArmy 41-45; 7313

WHITE, RALPH MANSON, [b], b Hickory Pa May 12 1889; ParkC 1913; UChicagoDS 20-21, PTS 27-28, UnionTS NYC MA 36-37; msny and tchr Board Foreign Missions Soochow Kiangsu China 13-48, administrative work Board Foreign Missions 51-54, re 54; d Duarte Calif Mar 28 68; 7314*

WOOD, ROBERT HARVEY, [B], b Louisville Ky Jan 11 1905; MaryvilleC Tenn 27; PTS ThB 27-30; lic Pby Chattanooga Sept 10 29; ord Pby Chattanooga Jun 12 30; p 1st ch Spring City Tenn and Bethel ch Kingston 30-31, p 1st ch Pekin Ill 31-35, p 1st ch Humboldt Tenn 35-40, p Park City ch Knoxville 40-?, re; 7249

YFF, THOMAS, [b], b Amsterdam Netherlands Oct 31 1906; CalvinC 27; PTS 27-28, CalvinTS ThB 28-30; ord Chr Ref Ch Sept 19 30; p North Blendon ch Hudsonville Mich 30-51, p Bethel ch Grand Rapids 52-?; 7315

YUN, INKU, [M], b Pusan Korea Nov 1 1903; Meiji GakuinC Tokyo 26; Meiji GakuinTS Tokyo BD 26-29, PTS ThM 29-30, EdinburghU Scotland 30-31; p Chinju pbn ch South Kn Korea 31-35, prin Gospel Farm Sch 35-40, prin KoreaTS Seoul 40-45, edn dept Am Army Pusan 45-50, pres Pusan NatU 50-60, pres YonseiU 61-64, pres PusanTS 67-75, re 75; HuronU DD 58, TonooTS Japan DD 63, Pusan NatU Korea DLitt 66; 7316

ZENTGRAF, ERNEST WILLIAM, Jr, [b], b Stapleton NY Jan 20 1904; CornellU 27, NYU MBA 38-41; PTS 27-29, WestmTS Pa 29-30; msny China Inland Mission 30-32, bank clerk NYC NY 35-40, accountant Bethlehem Pa 43—?; 7317

1931

ANCKER, MITCHELL THADDEUS, [B], b Phila Pa Aug 17 1903; UPennsylvania 25, UBerlin Germany 32, UMarburg Germany 33; PTS ThB 28-31; ord Pby Phila Feb 4 32; p 1st ch Ossining NY 34-39, p Brick ch of East Orange NJ 39-45, vice-pres Biblical Sem NYC NY 46-47, p United ch of Hyde Park Chicago Ill 47-?, p Oceanside Calif 66-?; ChicagoTS DD; chap USNR 44-46; 7318

ANDERSON, ROBERT MILTON, [B], b Bridgeboro NJ Apr 4 1903; AsburyC 26; AsburyTS 25-27, PTS MDiv(ThB) 28-31; ord Meth Episc Ch Phila Annual Conference Mar 19 31; p Bethel ch Phila Pa 30-31, p Spring City 31-33, p Mt Hermon ch Phila 33-34, p 1st ch Oxford 35-38, p 43rd street ch Phila 38-41, p Gethsemane ch 41-48, sec Eastern Region Nat Assn Evangelicals 48-49, p Thorndale 49-52, p Malvern ch 52-56, p Christ ch Phila 56-68, chap Simpson House 68-73, asso p Arch St 73—; 7319

ANDERSON, WILLIAM CHRISTIAN, [M], b Monroe Ill Aug 9 1901; ElmhurstC 35; EdenTS BD 24-27, PTS ThM 31-35; ord Evang Ch Jun 13 27; p St John's ch Garber Iowa 27-29, p St Paul's ch Trenton NJ 30-34, p 1st evang and ref ch Bremen Ind 35-43, p St John ch New Orleans La 43-47, p Zion ch Clifton Tex 47-51, p St Paul ch Schulenburg 51-57, p Trinity united ch of christ Austin 57-63, p Redeemer ch Marion 63-66, co-pastor pbn and united ch of christ six point parish Lyons 66-69, re 70; 7350

ANGUS, WILLIAM ROBERTSON, Jr, [G], b NYC NY Oct 4 1901; RutgersC 22, YaleU 46-47; Hartford Sem BST 22-25, PTS 30-31, San FranciscoTS 62-63; ord Ref Ch Am Classis Bergen 25; msny Ref Ch Am Board Foreign Missions China 25-51, msny Philippines 52-67; RutgersU DD 47; 7351

ASTON, FREDERICK ALFRED, [B], b Sopockin Lithuania SSR Apr 10 1899; UDubuque 1929, PrU MA 31; DubuqueTS 28-29, PTS ThB 29-31; ord Pby New Brunswick Apr 15 31; NY Jewish Evangelization Soc 31-45, evang 46-72; UDubuque DD 46; d Scarsdale NY Jun 3 72; 7320*

ATANASOV, SAMUEL [b], b Todorack Yugoslavia Jun 15 1907; Amer Gymnasium Samokov Yugoslavia 28; PTS 28-30; d Princeton NJ Feb 14 30; 7352*

BAGNAL, ISAAC MOULTRIE, [M], b Manning SC Sept 10 1905; PbnC SC 27; ColumbiaTS BD 27-30, PTS ThM 30-31; ord PCUS Pby Piedmont Oct 6 31; p Belton-Honea Path chs SC 31-43, p Easley 43-52, p Bennettsville 52-63, exec sec/sc/treasurer Pby Granville Raleigh NC 63-71, re 71; PbnC SC DD 56; 7353

BARTEL, PAUL HENRY, [b], b Tamingfu Hopeh China Jul 19 1904; TaborC 28, UChicago MA 45-46; PTS 28-29, Winona LakeTS BD 62; ord Krimmer Mennonite Brethren Ch Nov 2 30; msny Chr and Msny Alliance Ch China 30-52, p Bethel ch Carpenter SD 52-53, tchr missions Canadian BibleC Regina Saskatchewan Canada 53-55, co-founder Lighthouse Magazine Hongkong 55-58, writing Alliance Press Hongkong 58-60, academic dean and vice pres Canadian BibleC Regina Saskatchewan Canada 60-65, dir Alliance press Hongkong 65-69, re 70; 7354

BARTELL, ERNEST COSMA, [b], b Sarver Pa Jul 1 1903; PrU 27, NYU 50-51; PTS 28-29, CandlerTS 54-58; ord United Meth ch Newark Annual Conference Jun 8 58; grad sec PrincetonU Philadelphian Soc 27-28, instr Phillips Exeter Acad Exeter NH 29-37, business Brackenridge Pa 37-41, business Rahway NJ 41-68, re 68; 7355

BASSETT, RALPH CONRAD, [B], b Phila Pa May 28 1906; MoravianC 28, PrU MA 31; PTS ThB 28-31; ord Moravian Ch Jun 28 31; p Winston-Salem NC 31-47, gen sec Chr Edn Board southern province 36-43, p Riverside NJ 47-53, p Allentown Pa 53-63; d Nazareth Pa Dec 18 64; 7321*

BAXTER, RICHARD, [b], b Fannettsburg Pa Sept 11 1908; SusquehannaU 28; PTS 28; —; USN 44-45; 7356

BHAGWAT, PRABHAKAR GOVIND, [B], b Ahmednagar India Sept 16 1897; FergussonC Poona India 1923, PrU MA 31, ColumbiaU 31-32; PTS ThB 28-31; msny Western India Mission 32-60, exec sec AFS India 62-67; d Kingston NY Sept 3 68; 7322*

BILLINGSLEY, RICHARD THOMAS, [B], b Versailles Ohio Jul 18 1906; Ohio WesleyanU 28; PTS MDiv(ThB) 28-31; lic Pby New Brunswick May 31; ord Pby New Castle Oct 31; p Ocean City Md 31-36, p 1st congl Middletown NY 36-48, p Trinity ch Scranton Pa 48-51, p United pbn ch Lyndonville NY 51-77, re 77; chap USAF 42-45; 7323

BLAIR, ROY, [B], b Paisley Scotland Jun 28 1906; CWooster 28, PrU MA 30-31; PTS ThB 28-31, NewC UEdinburgh Scotland 31-32; ord Pby Redstone Jun 22 31; p Mount Pisgah ch Greentree Pittsburgh Pa 32-43, p 1st ch Clarion 43-?, re 71; 7324

BOARDMAN, EDWIN, Jr, [BM], b Phila Pa Jun 2 1892; AshlandC 1915-19, IowaS Teachers'C BA 29, PrU MA 31, TempleU 33-35; PTS 21-22, ThB 29-31, ThM 31-32; ord Brethren Ch Jan 2 16; p Hudson Iowa 19-21, msny South America 22-24, p Terra Alta WVa 24-25, p 1st ch Waterloo Iowa 25-29, p Macalester meml pbn ch Torresdale Pa 29-41, p 1st Brethren ch Hagerstown Md 41-44, p Macalester meml pbn ch Torresdale Pa 44-49, prof chr hist and rel AshlandC 49-?; d Ashland Ohio Jan 8 68; 7325*

BORDEAUX, WILLIAM HARLLEE, [b], b Wilmington NC May 14 1906; DavidsonC 27; PTS 28-29, WestmTS Pa BD 29-31, Los Angeles BaptTS ThD 37; ord PCUS Pby New Hanover May 31; university p/head bible dept John BrownU Siloam Springs Ark 34-35, prof Bible Inst Los Angeles Calif 35-44, dean Los Angeles BaptTS 44-46, gen sec Am Council Chr Chs NYC NY 46-56, p East Orange NJ and Westchester Ill 56-66, accounts exec Chr Radio Station Flint Mich 66-71, p visitation Riverdale bapt ch 71-75, re 75; 7357

BOTHA, LOUIS LAWRENCE NEL, [M], b Greytown Natal South Africa Oct 29 1901; UStellenbosch South Africa 26, MA 27-28, UPretoria South Africa DPhil 49-56; StellenboschTS VDM 28-31, PTS ThM 30-31; ord Dutch Ref Ch Mar 6 32; p Middelburg Transvaal South Africa 32, p Ladysmith Natal 32-43, p Pretoria Transvaal 44-51, lectr Wellington Cape province 51-60, p Johannesburg Transvaal 60-61, sec social welfare Dutch Ref Ch Johannesburg 61-62, p Edenvale 62-64, p Eendracht 64-68, re 68, hospital chap Durban 68-77; 7358

BRUCE, JOHN WALLACE, [b], b Belfast Northern Ireland Apr 6 1905; MageeC Londonderry, UDublin 29-30; PTS 29-31, PbnC Belfast 31-32; ord Pbn Ch in Ireland Pby Templepatrick Feb 16 33; p Donegal Northern Ireland 32-33, p 1st ch Donegore 33-70; d Northern Ireland Feb 19 73; 7359*

BUCHER, ROBERT YOUNG, [B], b Pennington NJ Aug 1 1906; WestmC Pa 28; PTS ThB 28-31; lic Pby Neshannock 31; ord Pby Shenango Jun 9 31; msny, fraternal worker Board Foreign Missions and COEMAR Iran 31-71, re 71, parish worker Shadle Park ch Spokane Wash 71—; 7326

CARLOUGH, WINFIELD ARTHUR, [b], b Suffern NY Sept 17 1901; CWooster 28; PTS 28-29; mortician Ramsey NJ 29—?; 7360

COBB, THOMAS SPENCER, [B], b Mansfield Ohio Aug 17 1903; KalamazooC 24, ColumbiaU MA 32-33; PTS ThB 28-31, UnionTS 32-33; ss Matawan NJ 31-32, asst p Madison ave ch NYC NY 32-?, business 41-?, foreign dir Internat Film Found 53-?; 7327

COMFORT, CLARENCE RANSOM, Jr, [B], b Maplewood Mo May 27 1906; WestmC Mo 28; Louisville PbnTS 28-29, PTS ThB 29-31; ord Pby St Louis Jun 15 31; p Hackettstown NJ 31-36, p South park ch Newark 36-43, p 4th ave ch Louisville Ky 46-56, int s 1st ch Kankakee Ill 56, p 1st ch North Haledon NJ 56-60, re 64; chap USAAF 43-46; WestmC Mo DD 47; d Phila Pa Dec 25 69; 7328*

CORAY, HENRY WARNER, [b], b Pittston Pa Jun 23 1904; WheatonC 26; PTS 28-29, WestmTS ThB 29-31; lic Pby Phila May 31; ord Pby Lackawanna Nov 31; p 1st ch Pittston Pa 31-34, msny Manchuria China 34-40, p 1st Orthodox Pbn ch Long Beach Calif 40-55, p 1st ch Menlo Park 55—?; 7361

CURETON, CHARLES LADD, Jr, [M], b Pickens SC Jan 15 1901; FurmanU 24; ColumbiaTSMDiv(BD) 25-28, PTS ThM 30-31; ord PCUS Pby Enoree Jun 24 28; tchr Pickens SC 24-25, p Clifton and Inman 28-30, p PCUSA Hammonton NJ 31-54, asso exec Syn New Jersey 54-67, re 67, min visitation 1st ch Dunellen 67-76; 7362

DARSIE, WILLIAM WATTERS, [b], b West Homestead Pa Oct 2 1901; UPittsburgh 24, EdM 47-48, 49; Moody Bible Inst 24-25, PTS 28-30, San FranciscoTS BD 41-42, PittsburghTS STM 47-48; ord Pby Parkersburg Apr 21 26; p Schwamb meml ch Charleston WVa 26-28, student p 1st ch Newark NJ 29-30, p 1st ch San Pedro Calif 30-41, ss Hollenbeck ch Los Angeles 42-43, p Liberty ch McKeesport Pa 48-66, re 66, int p in numerous chs in Pby Pittsburgh 66—; chap USNR 43-46; 7363

DAVIS, CALVIN GRIER, [b], b Wilmar Arkansas Sept 15 1906; DavidsonC 27, URichmond 31-32; PTS 28-29, UnionTS Va MDiv 29-31, ThM 31-35, ThD 35-43; ord PCUS Pby Pine Bluff Aug 15 31; asst p Grace Covenant ch Richmond Va 31-33, p 2nd ch Norfolk 33-38, p 1st ch Asheville NC 38-59, pres Mountain Retreat Assn and pres Montreat-AndersonC Montreat 59-72, re 72 int p Fla, Ark and NC 73-77; DavidsonC DD 43, TusculumC DD 43; 7364

DAY, CHAPIN WALKER, [b], b Tehuacana Tex Dec 16 1905; Western MarylandC 26, ColumbiaU MA 30-32; PTS 28-29; tchr Littlestown Pa 26-28, tchr Caldwell NJ 30-?; 7365

DERUITER, PETER W, [b], b South Holland Ill Dec 13 1900; HopeC 28; PTS 28-29, WestmTS Pa 29-31; ord Pby Chester Oct 12 31; p Nottingham Pa 31-36, —; 7366

DITZLER, HAROLD EDWARD, [b], b York Pa Apr 2 1907; SusquehannaU 28; PTS 28-29, LancasterTS BD 31, NewC UEdinburgh Scotland 31-33; ord Ref Ch in US May 19 31; p Buffalo Valley ch Buffalo Valley Pa 31, asst p St George's West ch Edinburgh Scotland 32-34, p St Luke's ref ch Lock Haven Pa 34-40, p 1st evang and ref ch Los Angeles Calif 40-49, p St John's ch Lansdale Pa 49-72, re 72; SusquehannaU DD 52; 7367

DUNCAN, CALVIN ALEXANDER, Jr, [B], b Knoxville Tenn Nov 13 1904; UArizona 27; Evangelical TheologicalC Dallas 28-30, PTS ThB 30-31; ord Pby Pecos Valley Jul 8 31; p Community ch Superior Arizona 31-34, p 1st ch Tustin Calif 35-44, p Knox ch Los Angeles 44-53, p St James' ch Tarzana 53-62, p University place ch Tacoma Wash 62-66, min of visitation 1st Congl ch Escondido Calif 67, p Fletcher Hills ch El Cajon 67-71, re 71; d El Cajon Calif Jul 6 74; 7329*

EPPARD, ALFRED WINFIELD, [b], b Martinsburg WVa Nov 11 1906; LafayetteC 28; PTS 28-29, WestmTS Pa ThB 29-31, NewC UEdinburgh Scotland 31-32; ord PCUS Pby Winchester Mar 8 34; p Piedmont WVa 34-38, instr NT FaithTS Wilmington Del 37-43, asst prof 43-52, asst prof NT FaithTS Elkins Park Pa 52-68, asso prof 68-72, vice pres of the faculty 71—, prof 72—; SheltonC DD 62; 7368

EVANS, WILLIAM CRUDDEN, [B], b Baltimore Md Feb 16 1903; Washington & JeffersonC 28, Carnegie Tech Inst 64-67; PTS ThB 28-31; lic Pby Baltimore Apr 22 31; ord Pby Baltimore Jun 12 31; p 1st ch Slatington Pa 31-44, p Washburn st Scranton 44-54, p McKees Rocks 54-67, asso p Morgantown WVa 67-73, re 73; 7330

FRANKLIN, WILBUR MITCHELL, [B], b Bangkok Thailand Apr 14 1907; MaryvilleC Tenn 28; PTS ThB 28-31, UBerlin Germany 32-34, UHeidelberg Germany ThD 36; ord Pby Holston Jun 10 31; msny Bangkok Thailand 35, p Westm ch Paterson NJ 36-42, p 1st ch St Clairsville Ohio 42-45, p Calvary ch Newburgh NY 45-57,

p Calvary ch Long Beach Calif 57-64, p Bethany ch Burbank 64-70, p Geneva ch Laguna Hills 71—; 7331

GRAMS, ROY HENRY, [M], b Watertown Wis Nov 26 1906; MoravianC 28; MoravianTS BD 28-30, PTS ThM 30-31; ord Moravian Ch Nov 22 31; p Wisconsin Rapid Wis 31-37, p 1st ch Bethlehem Pa 37-44, editor The Moravian 38-44, editor The Moravian Mission 40-44, p 1st and 2nd chs Dover Ohio 44-58, p Downey Calif 58-62; MoravianTS DD 52; d Downey Calif Oct 13 61; 7369*

GUICHELAAR, JOHN, [M], b Prairie View Kans Jan 10 1907; CalvinC 27; CalvinTS ThB 27-30, PTS ThM 30-31; ord Chr Ref Ch North Am Classis Wisconsin Nov 5 31; p Birnamwood ch Birnamwood Wis 31-35, p Brooten ch Brooten Minn 35-41, p Corsica ch Corsica SD 41-45, p 1st ch Denver Colo 45-50, p North st ch Zeeland Mich 50-56, p Oakdale park ch Grand Rapids 56-64, p Cascade ch Grand Rapids 64-72, re 72; 7371

HALE, HENRY EWING, III, [BM], b NYC NY Oct 12 1906; PrU 28; PTS ThB 28-31, ThM 31-32; ord Pby Southwest Florida Nov 16 32; ss Punta Gorda Fla 32-36, p Andover NJ 36-39, p PCUS ch Montvale Va 47-48, p Mary Martin meml ch Coeburn Va 49-?, p Severn ch Naxera and Groves meml ch Gloucester; d Virginia Beach Va Sept 13 54; 7332*

HANNA, ALEXANDER CARSON, [M], b Phila Pa Jul 12 1888; ColgateU 1910; ColgateTS BD 10-13, UChicagoDS MA 13-14, PTS George S Green Fellow OT ThM 30-31; ord Bapt Ch India Oct 16; msny Burma India 14-?; d Burma India 44; 7372*

HAROLD, HAROLD GORDON, [B], b St Joseph Mo Apr 10 1905; MaryvilleC Tenn 27, PrU 29-30; PTS ThB 28-31, NewC UEdinburgh Scotland 32-33, 38-39, PhD 40; ord Pby Dayton Jun 1 31; prin Cedar Creek Acad Cedar Creek Tenn 27-28, student p Economy and Lower Economy Nova Scotia Canada 29, p 1st ch Mt Holly NJ 31-38, int supply Pierce meml ch Farmingdale 39-40, p Clinton ave ch Newark 40-48, p Bellefield ch Pittsburgh Pa 48-56, p Lindsay meml ch Memphis Tenn 56-70, re 70, ss Big Spring ch Friendsville 72—; MaryvilleC Tenn DD 52; 7333

HAUGEN, ABNER SIGMOND, [b], b Harmony Minn Jul 17 1902; St OlafC 26; PTS 28-29, McCormickTS 33-34, LutherTS certificate 34-35; ord Evangelical Luth Ch Oct 3 35; tchr 26-28, ss Our saviour's luth ch Staten Island NY 29-30, tchr speech St OlafC 29-33, chap Luth Deaconess and Hospital Chicago Ill 35-37, p Trinity ch Crookston Minn 37-50, p Zumbro ch Rochester 50-72; d Rochester Minn Nov 17 75; 7373*

HEWETT, CLYDE ERNEST, [b], b Plum Run Pa Jan 31 1897; AlbrightC 26; PTS 28-30, AlbrightC theol dept BD 30-31; ord Evangelical Ch Mar 7 1920; p State College Pa 26-28, p Locktown NJ 28-31, p Evangelical ch Mechanicsburg Pa 31-34; d Mechanicsburg Pa Nov 34; 7374*

HOOSE, EARL ALBION, [G], b Canton Pa Jun 27 1886; NYU, BostonU; DrewTS BD 1912-15, PTS 30-31; lic ME Ch 09; ord ME Ch Newark Conference Mar 28 15; msny Peking China 15-32, —; 7375

HUENINK, DELOYD, [B], b Cedar Grove Wis Oct 18 1900; CarrollC 23; PTS ThB 28-31; ord Pby Milwaukee Jun 18 31; tchr Wisconsin Meml Acad Cedar Grove 23-28, p Ch of the Redeemer Manistique Mich 31-43, Grace ch Green Bay Wis 43-60, 1st ch Weyauwega 60-70, re 70; 7334

IMRIE, JOHN MARK, [B], b Toronto Ontario Canada Jul 21 1888; BereaC 1914, UOklahoma MA 39; HartfordTS 14-15, OberlinTS 15, PTS 26-27, ThB 30-31; ord Pby New Brunswick Apr 13 27; business 19-21, msny Sakboyeme Edea Cameroun West Africa 22-26, 27-58; Canadian Army 15-19; d Duarte Calif Apr 13 69; 7335*

ISHWARDAS, BERNARD CHANDRA, [M], b Lahore India Mar 15 1900; UPunjab India 24, NYU 31-32; North India United TheolC Saharanpur BD 24-26, PTS ThM 30-31; ord United Ch North India Pby Ludhiana Apr 2 26; sec YMCA 16-19, tchr 24-25, p Ludhiana India 26-29, —; 7376

JOHNSTON, THOMAS RICHARD [b], b Belfast Northern Ireland Jul 2 1907; Queen'sU Belfast Northern Ireland 29; Assembly'sC Belfast Northern Ireland 28-29, PTS 29-30; p Donegal County Donegal Ireland 33—?, p Greenwell St ch Newtownards County Down 54—?; 7377

JULIER, BESSIE PATTON, [b], b Nashville Tenn Aug 13 1902; WheatonC 27; PTS 28-29; d Middletown NY Feb 17 35; 7378*

JUREN, BLAHOSLAV BENJAMIN, [G], b Libenice Czechoslovakia Nov 5 1903; Czechoslovakia Gymnasium Brno Czechoslovakia 22; John HussTS Prague 26-28, WesternTS Pa 29-30, PTS 30-31; res Louny Czechoslovakia 31-?; d; 7379*

KATO, KENZO, [b], b Aomori Japan Nov 16 1900; KeioU Tokyo 24-26, HarvardU 27-28; PTS 28-29; d Kujisawa City Japan Jul 28 51; 7380*

KING, WALTER BERTRAM, [b], b Phila Pa Feb 28 1905; AshlandC 28; PTS 28-29, Southern BaptTS ThM 29-32; ord United Brethren Ch Aug 28 32; p 1st ch Clay City Ind 32-41, —; 7381

KOONS, EDWIN WADE, [G], b McLean NY Apr 22 1880; CoeC 1900; AuburnTS 00-03, PTS 30-31; ord Pby Syracuse May 23 03; msny Seoul Korea 03-?; d NYC NY Nov 29 47; 7382*

KRUG, ADOLPH NICHOLAS, [b], b Homburg Germany Oct 4 1873; AmherstC 1903, CWooster MA 17; PTS 28-29; msny Batenga West Africa 03-04, Efulen 04-05, Elat 05-16, tchr Mt Hermon Boys' Sch Mass 17-20, msny Benito Spanish Guinea South Africa 20-24, Foulassi 25-42; d Foulassi Spanish Guinea South Africa 42; 7383*

LUEKEN, RUDOLF FRIEDRICH THEODOR, [M], b Bardewisch Germany Aug 6 1907; Goethe Gymnasium Frankfurt am Main 26, UMarburg, UGottingen, UBerlin; PTS ThM 30-31; lic German Evangelical Ref Ch Germany Aug 14 30; p Heringen Germany 31-?, p Hamburg ?-41; d Russia Feb 3 42; 7384*

MACKAY, MALCOLM, [b], b Rome Ohio Sept 15 1905; DalhousieU Nova Scotia Canada 27; PTS 28-29, WestmTS Pa 30-32; —; 7385

MCCLEARY, RAYMOND, [b], b Newry Ireland Sept 24 1902; McMasterU Ontario 28; PTS 28-29, VictoriaC Canada BD 29-31; ord United Ch Canada Jun 7 31; asst p Metropolitan ch Toronto Ontario Canada 31-35, p Woodgreen ch 35-?; chap Canadian Army 39-45; d Toronto Ontario Canada Jan 18 67; 7386*

MCCUEN, RALPH BURTSALL, [M], b Glen Lock Pa Mar 2 1896; Franklin & MarshallC 1930; TempleU ThB 28, PTS ThM 30-31; ord ME Ch May 13 32; p Hamburg Pa 30-34, p Schuylkill Haven 34-38, p Mt carmel ch Phila 38-47, p Ch of the advocate 47-51, p Ridley Park 51-53, p Ballard ch Asbury Park NJ 53-58, p Broadway ch Salem 58-59, re 59; TempleU DD 47; d Elkins Park Pa Apr 26 65; 7387*

MCINTIRE, CARL CURTIS, [b], b Ypsilanti Mich May 17 19 1906; ParkC 27; PTS 28-29; ord Pby West Jersey Jun 4 31; p Bible ch Collingswood NJ 33-50, founder and pres SheltonC Cape May 64-?; 7388

MEIRING, ARNOLDUS MAURITIUS, [M], b Graaf-Reinet South Africa May 21 1906; UCapetown 27; StellenboschTS South Africa 28-31, PTS ThM 30-31; ord Dutch Ref Ch South Africa Pby Capetown Jun 5 32; p Capetown South Africa 32-38, p Johannesburg 38-51, p Heidelberg 51-61, p Pretoria 61-70, re 70; 7389

MIKKELSON, WALLACE GERHARDT, [B], b Willmar Minn Aug 16 1901; UMinnesota 27; PTS ThB 28-31; ord ME Ch Oct 4 31; asso p Minneapolis Minn 27-28, p Ada Minn 31-33, p 1st ch Alexandria 33-35, asso p Park ave ch Minneapolis 35-45, p Asbury ch 45-50; d Minneapolis Minn Jan 22 50; 7336*

MIRTZ, ORVIL EDWARD, [B], b Pittsburgh Pa Dec 28 1902; WestmC Pa 28, CornellU MSEd 36-42, Baldwin WallaceC 59; PTS ThB 28-31; ord Pby Red Stone May 12 31; business Pittsburgh Pa 18-21, msny LingnanU Branch Sch Kiungchow Hainan Island China 31-35, tchr Mt Hermon Sch Mt Hermon Mass 35-68, re 68; 7337

MIYOSHI, TOSHIO, [M], b Wakamatsu Japan Mar 5 1903; Seinan Gakuin Bapt Sem Japan ThB 26, Southern Bapt Sem Ky ThB 28-30, PTS ThM 30-31; ord Japanese Bapt Union 34; p Mt Zion ch Kokura Japan 26-46, prof Seinan GakuinU Fukuoka 47-71, dean theol dept 51-65, head religious activities 66-71, re 71, prof em 71—; 7390

MOEDT, JOHN JANS, Jr, [b], b Nieuwebrug Friesland Netherlands Jul 15 1898; HopeC 1928; PTS 28-29, WesternTS Mich ThB 29-31; ord Ref Ch Am Classis Wisconsin Jun 17 31; p Racine Wis 31-38; d Oak Park Ill Oct 15 65; 7391*

MOFFETT, JAMES MCKEE, [b], b Pyeng Yang Korea Feb 28 1905; HuronC SD 31; PTS 28-31, New YorkTS STB 32-34, 39; ord Pby Newark Jun 14 42; caseworker Dept Welfare NYC NY 34-39, asst p Old first ch Newark NJ 39-42, p 1st ch Succasunna 42-48, p Wyalusing valley chs Camptown, Rushville and Stevensville Pa 48-54, p 1st ch Oyster Bay NY 54-70, int p North shore ch Great Neck 70-72, p 72—; 7392

MOORE, BOUDE CHAMBERS, [G], b Kobe Japan May 13 1897; AustinC 1918; UnionTS Va 21-24, PTS 30-31; ord Pby Mecklenburg Jun 14 24; msny Nagasaki Japan 24-26, msny Kurume 27-?; USArmy; d Mar 13 67; 7393*

MORROW, WILLIAM WARREN, [B], b McComb Miss Mar 28 1903; AsburyC 28; PTS ThB 31, ThM 31; ord Meth Episc Ch New Jersey Annual Conference Mar 8 31; p Chambers st ch Trenton NJ 29-30, p Schultz meml ch Cranbury 30-33, p Meth ch Newport 33-35, p 1st ch Bridgeton 35-39, p Meth ch Audubon 39-46, p Broad st ch Burlington 46-59, p Marshall meml ch Woodlynne 59-?; 7338

NOJI, KIYOSHI, [M], b Miyagi-ken Japan Feb 15 1899; Tohoku Gakuin Sendai Japan 1922-25; Pacific Sch of Rel BD 27-30, PTS ThM 30-31; ord Pby Los Angeles Jun 9 31; p Japanese community ch Salem Oreg 31-34, p Japanese ch Hanford Calif 34-39, p Japanese ch Salinas 39-42, p relocation center Poston Ariz 42-45, p Japanese ch Wintersburg Calif 45-49, p Japanese ch Seattle Wash 49-71, p em 71—; 7394

OHKAWA, TADASHI, [M], b Takamatsu Kagawa Japan Jun 11 1897; Meiji Gakuin Tokyo Japan 1919; Meiji GakuinTS Tokyo Japan 19-21, PTS ThM 30-31; lic Chr Ch Japan (Pbn) Pby Tokyo Sept 30 22; ord Chr Ch Japan (Pbn) Oct 35; prof TheolC of North Pbn Ch Taihoku Taiwan 22-39, prin 40-42, p Amoi China 42-44, p Koishikawa Haramachi ch Tokyo Japan 44-45, tchr bible Meiji Gakuin high sch Tokyo 48-49, prin 49-59, part time tchr bible 59—?; 7395

OLSEN, STANLEY LEONARD, [b], b Rowlands Pa Nov 15 1904; CCNY 27, NYU MA 33, PhD 50; PTS 28-29, Biblical Sem 29-30, LutherTS Minn CT 30-32; ord Am Luth Ch Jun 15 32; tchr WaldorfC Forest City Iowa 33-36, p 1st ch Waco Tex 36-37, tchr AugustanaC Sioux Falls SD 37-71, tchr LutherTS St Paul Minn 58-59, re 71; 7396

OOMS, WILLIAM [b], b Chicago Ill Dec 28 1896; HopeC 1928; PTS 28-29, WestmTS ThB 29-31; lic Ref Ch Am Classis Holland May 31; ord Pbn Ch Canada Pby Pictou Dec 21 31; p 1st ch Oxford and St John's ch Pugwash Nova Scotia Canada 31-35, p New Glasgow 35-42, p Sudbury Ontario 42-47, p North Des Moines Community Ref ch Iowa 47-50, p Longview Ref ch Phoenix Ariz 51—?; 7397

PACQUING, ISABELO I, [b], b Santa Maria Ilocos Sur Philippine Islands Nov 19 1898; WheatonC 1929, NorthwesternU 29; Garrett Biblical Inst 29, PTS 29-30; residence Philippines 30—? 7398

PELLOW, WILLIAM JOHNSTON, [BM], b Pukekohe New Zealand Jul 20 1903; AucklandU New Zealand 26; KnoxC New Zealand 27-29, PTS ThB and ThM 29-31; ord Pby Saskatoon Dec 16 31; p St Andrews ch Wilkie Saskatchewan Canada 31-33, p Parkview ch 33-36, p Onehunga ch Auckland New Zealand 36-41, p Kelburn ch Wellington 41-52, p 1st ch Invercargill 52-59, p Seatoun parish 59-70, re 70; d Wellington New Zealand Oct 4 73; 7339*

PERKINS, FRANKLIN ELWOOD, Jr, [B], b Delanco NJ Oct 25 1905; UPennsylvania 28, PrU 30-31; PTS MDiv(THB) 28-31, DrewTS 31-36, ConwellTS TempleU STM 44-47; ord ME Ch NJ Conference Mar 8 31; p New Egypt NJ 31-34, p Medford 34-38, p Trinity ch Millville 38-42, p Marshall memorial ch Woodlynne 42-48, p 1st ch Milltown 48-56, supt Trenton District NJ Conference 56-62, p New Brunswick NJ 62-66, p Trinity ch Merchantville 66-71, re 71, asst p Haddonfield 71—; 7340

PORTER, DAVID, [b], b Portadown Northern Ireland Jun 6 1895; TrinityC Dublin 29, MA 40; PTS 29-30, Assembly'sC Belfast 30-31; ord Irish Pbn Ch Pby Ballymena Jun 6 31; p Trinity ch Ahoghill Ireland 31-36, p 1st ch Lurgan 36-46, p Richview ch Belfast 46-75; chap WWII; d Belfast Northern Ireland May 11 75; 7399*

PORTER, GEORGE SCOTT, [M], b Worthington Minn Jan 3 1903; Iowa State TchrsC 27; OmahaTS ThB 28-30, PTS ThM 30-31; lic Pby Sioux City Jun 29; ord Pby Sioux City Jun 30; student p Afton Iowa 28-30, p Nat Missions Belfry Mont 31-35, p 1st ch Sarcoxie Mo 35-40, p Westlawn ch Sioux City Iowa 40-43, chap Alcan Highway Alaska 42, field dir Am Red Cross Fort Clayton Panama Canal Zone 43-45, p 1st ch Rolla Mo 45-68, ss 1st ch and Trinity chapel Cuba 68-75, ss 1st ch Sullivan 75-76, int p 1st ch Rolla 77—; 7400

PRUGH, CHARLES MAURICE, [B], b Dayton Ohio Jun 6 1906; HeidelbergC Ohio 28, UChicago 41; PTS MDiv(ThB) 28-31, UBerlin Germany 31-32, UHeidelberg Germany 32-34, ThD 35; ord Ref Ch USA Classis Southwest Ohio Nov 32; p Zion evang and ref ch Decatur Ind 32-42, prof HeidelbergC Tiffin Ohio 46-58, dir Junior Year at HeidelbergU Germany 58-76, re 76; chap USArmy 42-46; 7341

RAINEY, JOHN JOSEPH ADAMS, [b], b Gillistown County Antrim Ireland Oct 20 1905; TrinityC UDublin Ireland 29; MageeC Londonderry Northern Ireland 28-29, PTS 29-30, Assembly'sC Belfast Northern Ireland 30-31; asst p Old park road ch Belfast Northern Ireland 31-33, p Churchtown Ahoghill 33-?; 7401

ROGAN, WILLIAM FERDINAND, [B], b Brownwood Tex May 20 1904; TrinityU Tex 28; PTS ThB 28-31; ord Pby Brownwood Jun 31; p 1st ch Andover NJ 31-35, p 1st ch Stamford Tex 35-41, p Westm ch Nacogdoches 41-44, p Central ch Sherman 44-47, chap Texas TechC Lubbock

47-54, p 1st ch Gainesville 54-61, p 1st ch Athens 61-71, re 71; 7342

ROMIG, ARTHUR MATHES, [B], b Taian Shantung China Oct 7 1907; CWooster 28, CChinese Studies Peking China 31-32; PTS ThB 28-31, 37-38; ord Pby Wooster Apr 21 31; student p Woodside chapel Newtown NJ 29-31, msny China Missions of PCUSA 31-42, asso p Westm ch Dayton Ohio 43-44, p Market street ch Lima 44-54, p 2nd ch Portsmouth 54-58, exec Pby Washington City Washington DC 58-64, p 1st ch Oakland Calif 64-71, int exec Pby Columbus Ohio 72-73, re 73, int asso p Boulevard ch 73-74, int p 1st ch Westerville 74-75, part time asst p Broad street ch Columbus 75—; CWooster DD 54; 7343

SAITO, HENRY YOSHIHARU, [M], b Okayama Japan Jan 3 1897; HeidelbergC 1927; CentralTS Ohio BD 27-30, PTS ThM 30-31; lic Ref Ch US Classis Northwest Ohio May 12 30; ord Ref Ch US Classis Northwest Ohio May 17 31; p 1st ch San Francisco Calif 31-49, p Omori Japanese Chr Ch Tokyo Japan 49—?; 7402

SCHAEFFER, ROBERT REX, [b], b Fort City Pa Oct 20 1899; Pennsylvania StateU 1918—?; PTS 28; engineer 23-28, —; 7403

SCHUURMANN, JOHN FREDERICK, [M], b Campen Germany Jan 24 1903; CalvinC Mich 27; CalvinTS Mich BD 27-30, PTS ThM 30-31; lic Chr Ref Ch May 25 28; ord Chr Ref Ch Classis Ostfriesland Sept 27 31; p Lincoln Center ch Grundy Center Iowa 31-40, p Wyoming Park ch Grand Rapids Mich 40-44, p 2nd ch Lyndon Wash 44-51, p 14th street ch Holland Mich 51-56, p Moline 56-64, p Ferrysburg 64-69, re 69, asst librarian CalvinTS Grand Rapids 69—; d Aug 13 77; 7404*

SHAUB, ROBERT COLEMAN, [G], b Harrisburg Pa Mar 9 1893; XeniaTS 1922-25, PTS 30-31; ord UPCNA Pby Southern Illinois May 8 25; asst librarian PTS 31-32, p Little York and Sugar Tree Grove Ill 32-34, p Buffalo and Worthington Pa 34-43, p Clinton Mass 46-60, re 60; chap US Army 43, dir USO and Salvation Army 43-45; d Cherry Hill NJ May 16 73; 7405*

SKELTON, KENNETH THROCKMORTON, [b], b Waynesburg Pa Aug 5 1906; WaynesburgC 28, Pennsylvania StateU MA, Grad Sch ColumbiaU, New Sch Social Research NYC PhD; PTS 28-29; tchr Mt Morris High Sch Mt Morris Pa 31-?, tchr Dormont High Sch Pittsburgh Pa ?-?, prof CCNY NYC NY ?-?, tchr New Sch Social Research ?-?, prof sociology, psych and economics BriarcliffC Briarcliff Manor 49-53, academic dean 53-60, dean 60-63, dir liberal studies and chairman gen edn division State UniversityC New Paltz 63-?; 7407

SNELL, GERARD HALLOCK, [b], b Brooklyn NY Aug 15 1906; George WashingtonU 28; PTS 28-29, WestmTS Pa 29-31; ord Pby Washington City Apr 15 31; asst p Ch of covenant Cincinnati Ohio 31-35, p Allegan Mich 35-36; d Allegan Mich Feb 4 36; 7408*

SPERLING, TOD BRUMBAUGH, [b], b Phila Pa Sept 13 1906; MoravianC 28, UMinnesota 40-41; PTS 28-29, WestmTS Pa 29-31, McCormickTS 42-44; ord Pby Phila Jul 5 31; asst p 1st ch Pittsburgh Pa 31-32, p Westm ch Milwaukee Wis 32-36, p 1st ch Rochester Minn 36-42, p Marquette park ch Chicago Ill 42-44, p Mayflower congl ch Pacific Grove Calif 44-50, business Carmel 50-?; d Monterey Calif Feb 25 63; 7409*

TAKAGI, SHIRO, [M], b Inanachi Shinshu Japan Mar 7 1894; Meiji Gakuin 1920; Meiji Gakuin theol dept 20-23, LaneTS BD 29-30, PTS ThM 30-31; ord Ch of Christ Japan Apr 26 28; p Yonezawa City Tohoku 23-29, p Kunsan City Chosen Japan 31-?; d Komahomi Japan; 7410*

TANAKA, GOJI, [M], b Mihara Hiroshima Japan Jul 5 1899; KobeTS Japan 1921-26, PTS ThM 30-31; ord Ch of Christ in Japan May 19 29; p Kochi ch Kochi-shi Japan 26-30, prof Kobe Chr Ref Sem Kobe 49-?; 7411

TEN HOEVE, THOMAS, [M], b Friesland Netherlands Aug 25 1899; HopeC 1927, NYU MA 48; New BrunswickTS BD 27-30, PTS ThM 30-31; lic Classis Passaic 30; ord Ref Ch Am Classis New Brunswick Jan 27 32; p Rocky Hill NJ 29-32, p New Brooklyn ch Brooklyn NY 32-50, p Bergen boulevard ch Ridgefield NJ 50-58, p Belleville 58-66, re 66; d Holland Mich Jun 16 70; 7412*

TERRY, DUANE RICHARD, [B], b Olympia Wash Oct 7 1904; OccidentalC 27, UPennsylvania medical school 39; PTS 27-29, ThB 30-31, UChicagoDS 31-32; d; 7344*

THOMPSON, WILLIAM CLARENCE, [B], b Tarentum Pa Sept 30 1904; MuskingumC 28, UPittsburgh 47-48; PTS MDiv(ThB) 28-31, WesternTS Pa STM 41-43; ord Pby Pittsburgh Sept 18 31; student p Nova Scotia Canada 29, p Beechwoods ch Falls Creek Pa 31-40, p Montours ch Oakdale 40-45, p 1st ch Duquesne 47-70, re 70, int p Bethesda ch Elizabeth 70-71, int p Chartier's ch McKees Rocks 71-72, int p Sampson's Mills ch McKeesport 72-73; chap USN 45-47; 7345

TODD, RALPH WESLEY, [M], b White Hall Ill Aug 9 1905; AsburyC 26; PTS 27-29, WestmTS BD 29-30, PTS ThM 30-31; ord ME Ch Mar 8 31; p Richwood NJ 31-33, p Tabernacle ch Erma 33-36, p Embury ch Collingswood 36-37, p Marshall meml ch Woodlynne 37-41, p 1st ch Sebring Fla 41-43, p 1st ch Eustis 46-49, p 1st ch Pahokee 49-52, p Swain meml ch Jacksonville 52-55, p 1st ch Daytona Beach 55-60, p St James Palatka 59-?, p Bear Lake united meth ch Forest City 67-68, 75; chap USN 43-46; d Forest City Fla Nov 24 75; 7308*

TODD, ROLLA B, [b], b White Hall Ill Aug 9 1905; AsburyC 26, UTexas MA 32; PTS 28-29; tchr Apopka Fla 26-28, tchr San Antonio Tex 29-42, tchr Civil Service 42, asst prof physics Southwest Texas State Teachers C San Marcos Tex 46-51, USAAF 51-?; US Army 42-46; d San Marcos Tex Sept 18 71; 7413*

TURPIN, HAROLD WILLARD, [b], b Brush Colo Jun 12 1905; HastingsC 27; PTS 28-29; ord Pby Denver Jul 10 31; p Rochester Ind 31-36, p 7th ch Indianapolis 36-39, p 1st ch Columbus 40-49, p 1st ch Hammond 49-66, p Rankin ch Brush Colo 66-70, p em 70; 7414

WARNER, HOWARD ELY, [b], b Cheshire Ohio May 17 1898; OhioU 1923-26; PTS 28-30; ord Pby Athens Apr 21 26; p ME ch Albany NY 20-24, p Alexander PCUSA ch Athens Ohio 25-34, p Amesville 35-39, ss Beverly, Guysville and Hackney 40-44, mortician Nelsonville 44—?; 7415

WEAVER, DAVID WILLIAMS, [B], b Parkesburg Pa Nov 23 1905; Washington & JeffersonC 28, NewC UEdinburgh Scotland 31-32; PTS ThB 28-31; lic Pby Chester Sept 27 32; ord Pby Lehigh Apr 20 33; p 1st ch Mauch Chunk Pa 33-41, p Hunting Ridge ch Baltimore Md 41-70, re 70; WaynesburgC DD; 7346

WHISENHUNT, ROY CHASE, [M], b Hickory NC Jan 24 1904; Lenoir RhyneC 27; CentralTS BD 27-30, PTS ThM 31; lic United Ch Christ May 7 30; ord United Ch Christ Jun 28 31; p Faith charge Faith NC 31-38, p 1st ch Winston Salem 31-42, p Trinity Concord ch Concord 42-52, p St John ch Hamilton Ohio 52-55, p Ursinus ch Rockwell NC 55-61, p Memorial ch Lexington 61-68, re 68; 7416

WICKARD, CLYDE DUANE, [B], b McKeesport Pa Jan 17 1906; CWooster 28; PrU ThB 28-31; ord Pby Redstone Jun 22 31; ss Sugar Grove and asst p 1st ch Warren Pa 31-32, p East Kishacoquillas ch Reedsville 32-42, p 1st ch Turtle Creek 42-51, p Coral way ch Miami Fla 51-59, asso p 2nd ch Fort Lauderdale 59-71, re 71; 7347

WIDEMAN, CHARLES EDGAR, [b], b Cass Lake Minn Jul 26 1902; TaylorU 28; PTS 29-30, WestmTS Pa 30-32; p Amwell ch Ringoes NJ 31-?; chap USArmy WWII; d Greenwood Va 62; 7417*

WILLARD, WARREN WYETH, [B], b Marshfield Hills Mass Jul 12 1905; BrownU 27, Northwestern JD 51-54; PTS MDiv(THB) 28-31; ord American Bapt Convention Old Colony Assn Feb 3 27; p Union Chapel North Smithfield RI 25-27, p Sandwich Mass 27-28, p Meml ch Trenton NJ 28-29, p South ch Providence RI 31-33, p Emmanuel ch Newark NJ 34-40, p Federated ch Kingston Mass 41-42, asst to pres WheatonC Ill 46-51, p 3rd ch Barnstable Mass 56-60, p 1st pbn ch Waltham 60—; USNR 42-62; 7348

WITTY, ROBERT GEE, [b], b Glasgow Ky Oct 6 1906; WillametteU 28, UFlorida PhD 54-59; PTS 28-29, Garrett Biblical Sem 30, AsburyTS BD 33; ord Southern Bapt Ch Bapt Pby Southside Mar 14 43; p Meth ch Davenport Fla 29-31, p 1st ch Tarpon Springs 31-32, p Livingston ch Jacksonville 34-38, p Faith temple 38-42, p Central bapt ch 42-70, pres Luther Rice Sem 70—; 7418

WRIGGINS, JOHN TREVITHICK, [B], b Newark NJ Nov 1 1899; MaryvilleC Tenn 1928; PTS MDiv(ThB) 28-31; YaleUDS 36-38; ord Pby Lehigh Oct 31; p Westm ch Allentown Pa 31-36, p Ferndale ch Fullerton 31-36, p 1st ch Hokendauqua 31-36, p 1st ch Shortsville NY 39-53, p Bremen-Bethel ch Bremen Ohio 53-61, p 1st ch Fredericktown 61-65, re 65, supply preaching 65-67, ss Jamestown 67—; 7349

1932

ACTON, ALEXANDER ARCHIBALD, [G], b County Lambton Ontario Canada Apr 6 1887; Queen'sU Ontario 1912; Queen's TheolC Ontario 12-14, BD 16, PTS 31; ord Pby Kingston May 14 14; p Belvidere NJ 32-38, p 1st ch Asbury 39-54, re 54; d Califon NJ Dec 19 65; 7462*

ANNICH, RUSSELL WILFORD, [BM], b Phila Pa Sept 17 1906; MaryvilleC Tenn 29; San FranciscoTS 29-30, PTS ThB 30-32, ThM 32-33, UBerlin and UBonn Germany 33-34, TempleUTS STD 40-43; ord Pby Phila Jul 18 32; student p Gladwyne Pa 31-35, p Grant street ch Wilkes-Barre 35-39, p 1st ch Haddon Heights NJ 39-45, p Bethany ch Trenton 45—; 7420

ARCULARIUS, PHILIP DU BUISSON, [B], b Montclair NJ May 11 1902; YaleU 25; AuburnTS 29-30, PTS ThB 30-33; ord Pby Morris and Orange Oct 11 33; business NYC NY 28-29, p Lackawanna ch Old Forge Pa 33-36, p 1st ch Duryea 33-44, evang West Pittston 44-46, p Bible pbn ch Lakewood NJ 46—; FaithTS DD 73; 7421

AYERS, HARMAN ALLEN, [b], b Kankakee Ill Mar 19 1900; Southwestern 29; PTS 29-30; msny 30-49; d Gulfport Miss Mar 3 49; 7463*

BAHMAN, MOHAMMAD ETEMAD MAGHADDAM, [b], b Tehran Iran Dec 30 1908; AmC Tehran Iran 29; PTS 29-31; tchr Tehran Iran 31—?, Ministry of Higher Edn Tehran, —; 7464

BANNAN, EDWARD JOSEPH, [b], b Gowran Kilkenny Ireland Jan 28 1884; Civil ServiceC Dublin 1901-02; Missionary Training Sch London England, PTS 29-30; msny Changteh Hunan China 30-?, re 54; d Duarte Calif Sept 3 71; 7465*

BERGER, ROBERT BIRDSEY, [BM], b Horton Kans Oct 31 1904; WestmC Mo 29; PTS ThB 30-32, ThM 32-33; ord Pby St Louis Jun 33; p Kingston NJ 30-36, p Matawan 36-49, p Carthage Mo 50-51, p Greenville Ill 51-60, p Bellaire Ohio 60-70, re 70; 7422

BLAKE, EUGENE CARSON [B], b St Louis Mo Nov 7 1906; PrU 28; NewC UEdinburgh Scotland 29-30, PTS ThB 30-32; ord Pby West Jersey Apr 19 32; tchr Forman ChrC Lahore India (now Pakistan) 28-29, asst p Collegiate ch of saint nicholas NYC NY 32-35, p 1st ch Albany 35-40, lectr rel WilliamsC Williamstown Mass 37-39, p Pasadena ch Pasadena Calif 40-51, stated clerk Gen Assembly UPCUSA 51-66, gen sec World Council Chs Geneva Switzerland 66-72; OccidentalC DD 41, PrincetonU DD 52, Lake ForestC DD 54, LafayetteC DD 59, UPittsburgh DD 61, GrinnellC DD 62, YaleU DD 62, Morgan StateC DD 62, CIdaho HHD 51, Ohio WesleyanU HHD 51, Missouri ValleyC LLD 51, MacalasterC LLD 61, AlmaC LLD 62, FordhamU LLD 62, LaSalleC LLD 66, BeaverC LittD 52, BloomfieldC and Sem DCnL 52, ParsonsC LHD 55, MaryvilleC STD 58, trustee PTS 54—, pres National Council Chs 54-57; 7423

BOSSARD, LESTER, [M], b Phillipsburg NJ Oct 9 1905; RutgersU 28; New BrunswickTS BD 28-31, PTS ThM 31-32; ord Ref Ch Am Classis Phila May 28 31; student s Cloverhill NJ 29-, p 31-38, p Chatham 38-41, p Jersey City 41-48; d Riverdale NJ Jun 13 48; 7466*

BOYCE, WILLIAM MOORE, [M], b Lancaster SC Sept 1902; ErskineC 23; ErskineTS ThB 25-27, PTS ThM 31-32; ord Asso Ref Pbn Ch Pby Second May 10 27, p Doraville Ga 27-34, p Boyce memorial ch Kings Mountain NC 34-39, p 1st ch Charlotte 39-49, p Sardis ch Charlotte 49-52, p Sardis PCUS ch Charlotte 52-62, p Dunnellon Fla 62-71, re 71; ErskineC DD 41; 7467

BRUSHWYLER, VINCENT, [B], b Newark NJ Jul 28 1903; WheatonC 29; PbnTS Chicago 30-31, PTS ThB 31-32; ord Bapt ch Jun 10 30; p Community ch Norwood Heights Ill 29-31, p Evang bapt ch Newark 31-42, p 1st ch Muscatine Iowa 42-44, gen dir Conservative Bapt Foreign Msny Society Chicago Ill 44-64; Northwestern Schs DD 46; 7424

CHANG, HSUEH KUNG, [M], b Weinsien Shantung China Apr 3 1899; Shantung ChrU 1912-16; North ChinaTS Tenghsien, PTS ThM 31-32; ord Pbn Ch China Pby Ankiu Oct 28 25; p Weinsien China 24-26, prof North ChinaTS Tenghsien 26-37, pres 37—?; 7468

CHAPMAN, ERNEST NEWELL, [G], b Oakland Calif Nov 18 1888; UCalifornia Berkeley 1911, 11-12; Missionary Training Inst 12-13, San FranciscoTS 13-15, PTS 31-32; ord Pby San Francisco Aug 26 17; msny Japan 17-40, p Long Beach Calif 41, p Ogden and Salt Lake City Utah 42-45, msny Japan 47-59; YMCA war service 15-17; d Portola Valley Calif May 1 72; 7469*

CHO, SEUNG HAK, [M], b Chang Yeun Korea May 14 1902; Union ChrC Pyeng Yang Korea 23-27, MacalesterC 31, ColumbiaU 32—?, NorthwesternU 34-36, UWisconsin 36-38; Pbn Sem Pyeng Yang Korea 27-30, PTS ThM 31-32; ord Pbn Ch Korea Pby Hwang Hai Nov 25 29; —; 7470

CLARK, PERCY EUGENE WENDELL, [B], b Hamburg NY Oct 23 1902; WheatonC 28; PTS MDiv(ThB) 29-32, 40-41; ord Pby Chicago Sept 12 32; msny China Inland Mission China 32-40, ss Ozark and Coal Hill Ark 41-42, ss Tokalon and Scranton 42-44, civilian chap War Time Service Commn Baltimore Md 44-45, p Ulster, Monroeton and Ulster Village Pa 46-56, p Sharon-West Point and Wadena-Volga Iowa 56-59, p Carrollton Ill 59-62, chap Missouri State Hospitals St Louis and Fulton Mo 62-63, re 64, bank staff Baltimore Md 64-71; USMC 45-46; 7425

CLEVER, ALTON CLAUDE, [B], b Echo Pa Jun 25 1905; Grove CityC 29; PTS ThB 29-32; ord Pby Kittanning Sept 13 32; p 1st ch Pinellas Park Fla 32-34, ss Punta Gorda 34-36, p Amity, Irwin, Millbrook and Butler Pa 36-44, p Curwensville 44-65, p Upper Spruce Creek ch Pennsylvania Furnace 65-68; d Pennsylvania Furnace Pa Sept 6 68; 7426*

COLMAN, SAMUEL, [B], b Phila Pa Mar 3 1901; WestmC Pa 29; PTS ThB 29-32; ord Pby Lehigh Jun 16 32; p Bridge st ch Catasauqua Pa 32-37, merged with 1st ch 37-40, p 1st ch Tarentum 40-45, p West ch Binghamton NY 45—; WestmC Pa DD 49; 7427

CONRAD, EDWARD GEORGE, [M], b Baltimore MD Oct 24 1904; Maryville Tenn 28; PbnTS Chicago BD 28-31, PTS ThM 31-32; ord Pby Chicago Apr 28 31; p Hawley meml ch Blue Ridge Summit Pa 32-37, p Babcock meml ch Baltimore Md 37-46, editor The Presbyterian, res Phila Pa 46-48, p Aisquith ch Baltimore Md 48-54; d Baltimore Md Apr 6 54; 7471*

CORBIN, JOHN CRAWFORD, [B], b Passaic NJ Jan 20 1905; WheatonC Ill 29, PrU 30-31; PTS ThB 28-32; lic Pby New Brunswick May 31; ord Pby Carlisle Jul 14 32; p Derry ch Hershey Pa 32-41, p 1st ch Jeannette 41-44, sec Board Foreign Missions Kansas City Mo 46-49, sec Board Foreign Missions NYC NY 49-59, sec Commn Ecumenical Missions & Relations 59-71, re 71; chap USN 44-46; BloomfieldC and Sem DD 49; 7428

CORKEY, WILLIAM BARNETT HAROLD, [b], b Ballymena County Antrim Northern Ireland Jun 1 1908; Queen'sU Belfast Northern Ireland 28; Assembly'sC Belfast Northern Ireland 29-30, PTS 30-31, Assembly's Belfast 31-32; lic Pbn Ch Ireland Jun 32; ord Pbn Ch Ireland Nov 32; msny China 32—?, p Manchoukou 33-38; 7472

COURTENAY, WALTER ROWE, [B], b St Thomas Ontario Canada Sept 25 1902; MaryvilleC Tenn 29, UWisconsin 36-37; PTS ThB 29-32; ord Pby Winnebago Sept 27 32; p 1st ch Neenah Wis 32-44, p 1st PCUS ch Nashville Tenn 44-71, re 71; CarrollC DD 42, RiponC STD 52; 7429

CZEGLEDY, ALEXANDER, [M], b Nagysalló Hungary Jun 16 1909; Benedictine Gymnasium Györ Hungary 21-27; Theol Acad Pápa Hungary 27-28, Theol Acad Budapest Hungary 28-29, CentralTS Ohio BD 29-31, PTS ThM 31-32, Halle-WittenbergU Germany 36-37; lic Ref Ch in Hungary 32; ord Ref Ch in Hungary Danubian District Sept 18 38; asst p Budapest Hungary 32-36, asst p Cegléd 37-38, prof practical theol Budapest Theol Acad 38-40, prof practical theol DebrecenU 40-50, prof practical theol Theol Acad Debrecen 50—; UDebrecen Hungary DD 36; 7473

DALE, JOHN TAYLOR, [B], b Rio Verde Mexico Apr 6 1906; ErskineC 28, UMichigan 36; PTS ThB 29-32; msny Mexican Indian Mission Tamazunchale Mexico 32-75, re 75; ErskineC LittD 42; 7430

DECKE-CORNILL, HANS, [M], b Breslau Germany Sept 9 1909; Luisen Gymnasium Berlin Germany 20-27; UBerlin Germany 27-28, UHalle 28-29, UBerlin 29-30, Hartford Sem 30-31, PTS ThM 31-32; ord East Prussian Confessional Ch Apr 26 26; p East Prussia 34-38, p Schmuckwalde 38-45, p Herne Westphalia Germany 45—?, p Soest Westphalia 46-49, —; German army 38-45; 7474

DEGROOT, JOHN HENRY, [M], b Passaic NJ Jul 30 1902; CalvinC 26, UMichigan MA 26-27, ColumbiaU 33, PhD 41-44; CalvinTS ThB 27-30, PTS ThM 31-32; ord Pby Jersey City Oct 24 32; p Wallington chapel Wallington NJ 32-33, p 1st ch Montrose Pa 33-36, editor 36-41, tchr english language and literature RutgersU, ColumbiaC of Pharmacy and BrooklynC 41-67, re 67; d Princeton NJ Dec 6 74; 7475*

DE JONG, PETER ALBERT, [M], b Mahaska County Iowa Oct 6 1900; CentralC Iowa 28; WesternTS Mich ThB and ThM 28-31, PTS ThM 31-32; lic Ref Ch Am Classis Holland May 25 31; ord Ref Ch Am Classis Passaic Jun 30 32; p People's park ch Paterson NJ 32-36, p Jamestown ch Jamestown Mich 36-39, p 3rd ch Kalamazoo 39-48, p 1st ch Sioux Center Iowa 48-54, p Ebenezer ch Leighton 54-57, p Hudsonville ch Hudsonville Mich 57-62, p Allendale ch Allendale 62-66, asst p 1st ch Sioux Center Iowa 67-71, senior p Board Pension Ref Ch Am 73—; 7476

DEWEY, LELAND GREAVES, [b], b Clayton NY Jun 3 1907; UnionC Schenectady 28; PTS 29-30, UnionTS NYC 30-32; staff Language Research Inst 33-34, research asst ednl curricula and finance studies ColumbiaU TchrsC NYC NY 34-35, tchr Civics Research Inst 35-36, research asst/lectr Ednl Division Mayor's Com City Planning 36-39, rep Internat Correspondence Schs 41-53, Bureau of Nat Affairs Inc 43-44, rep Internat Correspondence Schs 44-51, rep Famous Artists Schs Westport Conn 51-56, staff Capitol Radio Engineering Inst Washington DC 56-62, 67-72, re 72; 7477

DICK, ROY HARRY, [b], b Berwick Pa Apr 17 1892; AlbrightC 1914-15, DickinsonC 15-16; Biblical Sem 22-23, PTS 29-30; ord Evang Ch Mar 8 18; chap Carlisle Pa 15-19, p Altoona 19-22, p Scranton 23-28, p Baltimore Md 28-32, res Glen Rock Pa 32-38, p Federated ch East Smithfield 54-?; d Jan 25 57; 7478*

DUNLOP, JAMES, [b], b Ballymena County Antrim Northern Ireland Aug 6 1906; DublinU Ireland 29; MageeC Londonderry Ireland 29-30, PTS 30-31, PbnC Belfast 31-32; ord Pbn Ch Ireland Pby Belfast Nov 30 33; licentiate Pbn Ch Ireland Church Extension 32-33, p Oldpark ch Belfast 33-73, mod Gen Assembly 64-65, senior p Oldpark ch 73-77, re 77; DublinU MA 32, DD 64; 7479

DUVALL, WILLIAM JACKSON, [B], b Mobile Ala Aug 25 1907; AsburyC 29; PTS ThB 29-32; ord Meth Episc Ch New Jersey Annual Conference Mar 6 32; p Hedding ch Bellmawr NJ 30-32, p Barnsboro and New Sharon 32-34, p English Creek and Bethel 34-36, p Billingsport ch Paulsboro 36-?, p Trinity meth ch Clayton, p 1st ch Salem 58—; 7431

EASTWOOD, WALTER HOLMES, [BM], b Manchester England Apr 13 1906; ParsonsC 29; PTS ThB 29-32, ThM 32-33, TempleUTS STD 41; ord Pby Iowa City Sept 21 32; supply p 1st ch Iselin NJ 31-34, asst p 1st ch Norristown Pa 34-37, p 1st ch Milton 37-43, p 1st ch Allentown 43-66, visiting lectr ch adminstration PTS Princeton NJ 48-60, int p 66—; LafayetteC DD 49, MuhlenbergC DD 57; 7432

ENGLERT, DONALD MARCUS CHARLES, [B], b Allentown Pa Oct 10 1909; MuhlenbergC 29, PrU MA 30-32, UBerlin Germany 32-33, UMarburg 33, UPennsylvania 35-42, DropsieU PhD 47, BaselU 56-57; PTS ThB 29-32; lic Ref Ch US Oct 2 32; ord United Ch of Christ Classis Lehigh Apr 25 34; p Ziegel's charge Berks and Lehigh counties Pa 34-43, prof LancasterTS Lancaster Pa 43—; 7433

FELDER, KARL SIGMNUD, [M], b Voitzberg Styria Austria Oct 20 1898; UDubuque 1925; McCormickTS BD 28-31, PTS ThM 31-32; lic Pby Chicago Apr 13 31; ord Pby Chicago Apr 23 31; residence Indianapolis Ind 33—?; 7480

FELL, HARRY INGRAM, [BM], b Unionville Pa Jan 13 1909; MaryvilleC 29; PTS ThB 29-32, ThM 32-33, VirginiaTS 45, St Augustine'sC England 64; lic Pby Chester 32; ord Pbn Ch Canada Pby Pictou 33, ord deacon Episc Ch Diocese West Virginia Nov 3 44, ord pr Episc Ch Diocese West Virginia Jul 9 45; p st George's Pbn Ch Canada River John Nova Scotia 33-36, p Grace PCUSA ch Phila Pa 36-43, min-in-charge Holy Trinity Episc ch Logan WVa 44-45, rec 45-47, rec ch of St Giles Upper Darby Pa 47-74, re 74, rec em 75—; 7434

FILLMORE, ROBERT FITCH, [b], b Mooers NY Jul 21 1907; AsburyC 29; WestmTS 29-31, PTS 31-32; ord ME Ch Apr 1 37; p Lyon Mountain and Standish NY 32-34, p Champlain, Rouses Point and Perry Mills 34-37, p Keeseville and Harkness 37-41, p Corinth 41-46, p 1st ch

North Adams Mass 46-47, p Nassau and Brainard NY 47-49, p 1st ch Mechanicville 49-52, re 53; d Catasaqua Pa Feb 4 54; 7481*

FJELSTUL, CASPER THEODORE, [M], b Ridgeway Iowa Jun 11 1904; LutherC 28; LutherTS 28-31, PTS ThM 31-32; ord Evang Luth Ch May 14 33; p Silver Lake ch Northwood Iowa 33-45, p St Hilaire Minn 45-52, p Winger 52-58; d; 7482*

FRICKE, THEODORE PAUL, [M], b Detroit Mich Dec 21 1904; CapitalU Ohio 26; Evang LuthTS BD 26-29, PTS ThM 31-32; ord Am Luth Ch 29; asst p Faith ch Detroit Mich 29-31, p Zion ch St Mary's Ohio 32-37, p St Matthew's ch Washington DC 37-43, exec dir Division of World Missions Minneapolis Minn 43-70, re 70; Evang LuthTS DD 46, WartburgTS STD 46; 7483

GAILLARD, ALBERT, [G], b Oran Algeria Aug 25 1909; Lycée Montpellier France 26; MontpellierTS ThB, ThM 27-31, PTS 31-32, MontpellierTS ThD, PhD 38; ord Ref Ch of France Jun 21 33; p Gap France 33-39, general sec YMCA France 40-48, p Toulouse 48-60, general sec Paris 60-70, dir theol research 70-75, re 75; 7484

GEITNER, EMIL WILLIAM, [M], b Newark NJ Jun 3 1906; UpsalaC 27; BloomfieldTS BD 27-30, PTS ThM 30-32; lic Pby Jersey City Jun 3 29; ord Pby Jersey City Jun 13 29; p Union congl ch Cedar Grove NJ 29-38, p 1st pbn ch Carlsdadt 38-40, p Fairfield ch (Ref Ch Am) Fairfield 42-48, p 1st ch Little Falls 48-73, re 73; chap USArmy 40-42; 7272

GRAHAM, JOSEPH CHAMBERS, [b], b Momeen County Donegal Ireland Mar 10 1907; TrinityC Dublin Ireland 30; McCrea MageeC Londonderry Northern Ireland 29-30, PTS 30-31, Assembly'sC Belfast Northern Ireland 31-32, McCrea MageeC TCD 42; lic Pbn Ch Ireland Jun 16 32; ord Pby Newry Jul 7 33; asst p Balteagh and ss Bovera Northern Ireland 32-33, p Clarkesbridge and Garmany's Grove 33-37, p Irvinestown and Pettigo 37-40, asst p Crescent ch Belfast 40-41, p Greenbank 41-51, p Vinecash ch Portadown 51—; 7485

HAMILL, DANIEL, [G], b Ballymoney Ireland Feb 22 1892; WaynesburgC 1919; WesternTS Pa 19-22, PTS 31-32; ord Pby Pittsburgh Jun 1 22; p McKinley Park ch Pittsburgh Pa 22-26, p 1st ch Mount Gilead Ohio 27-31, p Upper Ten Mile ch Dunn's Station Pa 32-44, p Williamstown WVa 44-48; d Williamstown WVa Nov 23 48; 7486*

HEWLETT, TOLBERT DWIGHT, [B], b Patton Pa Jul 1 1907; Washington & JeffersonC 29; PTS MDiv(ThB) 29-32; ord Pby Westminster Jun 14 32; student p Seaside park union ch Seaside NJ 30-32, p Stewartstown Pa 32-45, p Clearfield 45-56, p Silver Spring ch Mechanicsburg 56-72, re 72, p em 72; 7435

HYERS, ALONZO MELVIN, [b], b Toms River NJ Oct 27 1905; AsburyC 29; PTS 29-30, Nat Bible Inst 30-32, Eastern BaptTS 32-33; ord Bapt Jun 3 32; p Seaside Heights NJ 33-?; 7487

JACKSON, SAMUEL ALLEN, [b], b Phila Pa Jun 19 1901; Ref Pbn Sem 29-30, Ref Episc Sem 30-31, PTS 31-33; ord Pby Phila North Sept 23 31; p New Hope and Thompson meml chs New Hope and Brownsburg Pa 31-36, p Roxbury ch Boston Mass 36-55, p Bedford-Central ch Brooklyn NY 55-71, chap United Pbn Residence Woodbury 71—; 7488

JACOBSON, ERLING RALPH, [M], b Bonduel Wis Jan 22 1901; St OlafC 23; LutherTS 26-28, PTS ThM 31-32; ord Norwegian Luth Ch Jun 10 28; supt schs Maskell Nebr 23-26, p Lake Andes SD 28-31, p St Paul english luth ch Missoula Mont 32-47, p Trinity ch Moorhead Minn 47-54, p St Mark's ch Chula Vista Calif 54-64; chap USN 42-46; d Chula Vista Calif Mar 14 64; 7489*

JENNINGS, HARVEY LEONAL, [B], b Centerville Pa Feb 22 1907; WaynesburgC 29; PTS ThB 29-32; ord Pby New Brunswick Apr 14 32; p Frenchtown NJ 32-46, p Union ch Carneys Point 46-47, p Bapt ch Peckville Pa 47-73; d Peckville Pa Jan 19 73; 7436*

JENNINGS, MURIEL VAN ORDEN, [BM], b Clinton NJ Aug 25 1905; RadcliffeC 28; PTS ThB, ThM 28-32; student p Old 1st pbn ch Newark NJ 28-32, dir children's work Montrose Bible Conference Montrose Pa 32—, volunteer DRE 33-73; 7459

JOHNSON, ROSWELL PARK, [B], b Lincoln University Pa Aug 15 1907; PrU 28, MA 37-38, PhD 40-41; NewC Edinburgh Scotland 29-30, UMarburg Germany 30, YaleUDS 30-31, PTS ThB 31-32; lic Pby New Brunswick 31; ord Pby Chester Jun 10 32; p Yeadon Pa 32-38, msny Teheran Iran 38-40, prof bible HanoverC Hanover Ind 41-42, p 2nd ch Kansas City Mo 42-50, field rep Syria-Lebanon Iraq, Iran 50-60, commn rep Teheran Iran and Iraq 60-67, commn rep Lahore Pakistan 67-72, re 72, consultant liaison with overseas msnys program agency 72-75, volunteer United Mission to Nepal 75-76; HanoverC DD 43; 7437

KELL, JAMES GARRETT, [B], b Phila Pa Apr 10 1906; LafayetteC 29; PTS ThB 29-32; ord Pby Carlisle Jun 30 32; ss New Gretna NJ 30-32, p Westm ch Harrisburg Pa 32-37, p Central ch Norristown 37-44, p 1st ch West Chester 44-59; d South Bristol Maine Aug 18 59; 7438*

KIM, IN CHYOON, [M], b Chyul San Korea Jul 27 1886; Union ChrC Pyeng Yang Korea 1911; ChosenTS Pyeng Yang Korea 21-25, McCormickTS BD 29-31, PTS ThM 31-32; ord Pbn ch Korea Pby Pyeng Yang Dec 26; tchr Pyeng Yang Boys' Academy Korea 11-18, p Pyeng Yang 26—?, sec Com on Revision of Constitution of Pbn Ch Korea ?—29, tchr Women's Biblical Sem Pyeng Yang 36—?; 7490

KNOLL, LEE ELBERT, [B], b Dumont Iowa Dec 26 1898; WhitworthC 1929; PbnTS Chicago 29-30, PTS ThB 30-32, UnionTS Va ThM 40; ord Pby Spokane Sept 16 32; p Monroe Park ch Spokane Wash 32-35, p 1st ch Davenport 35-47, p Oregon City Oreg 47-63, p Astoria 63-68, re 68, int p Wash, Mont and Iowa 68-75; WhitworthC DD 54; d Spokane Wash Jul 14 75; 7439*

LENZ, ALBERT WILLIAM, [B], b Newark NJ Aug 15 1909; BloomfieldC 29; PTS ThB 29-32, UBerlin Gelston-Winthrop Fellow ch hist 32-33, HartfordTS 33-35, STM 42; ord Pby Newark May 2 32; ss Pleasant Grove ch Schooley's Mountain and Long Valley NJ 35-38, p Mansfield and Tioga Pa 38-42, ss Arnot 38-42, p 1st ch Cape May NJ 42-48, p Bellevue ch Gap Pa 48-51, p Neelsville ch Germantown Md 51-65; d Honey Brook Pa Jul 15 70; 7440*

LIME, JOHN CLAYTON, [B], b Port Carbon Pa Sept 2 1905; Washington & JeffersonC 29; PTS ThB 29-32; lic Pby Monmouth May 32; ord Pby Monmouth Jun 30 32; p Delanco NJ 32-40, p 5th ch Trenton 40-44, p 1st PCUS ch Andrews NC 46-50, p Robbinsville 46-50, ss Community ch Fontana 46-50, p Canton 50-70, re 70; chap USNR 44-46; 7441

MARSH, CHARLES STEWART, Jr, [b], b St Louis Mo Oct 27 1908; PhillipsU 28, MA 28-29; PTS 29-30, YaleUDS BD 31-32; ord Disciples of Christ Ch May 18 28; student p Arapaho and Kremlin Okla 26-28, dir Inst Family Relations Los Angeles Calif 49-?; 7491

MCADOO, WILLIAM ALEXANDER, [BM], b Kittanning Pa Oct 10 1905; DickinsonC 27; PTS ThB 29-32, ThM 32-33; lic Pby Carlisle Apr 20 34; ord Pby

Carlisle May 24 34; p 1st ch Deming NMex 34-35, p 1st ch Cordova Alaska 35-36, p Community ch Anchorage 36-39, p 1st ch Coudersport Pa 39-41, p 1st ch Windber 46-52, p 3rd ch Altoona 52-57, p English ch Marietta 57-71, dir Pbn Homes of Central Pa 66-70, re 71; chap USArmy 41-46, USArmyR 46-65; 7442

MCCAHAN, EUGENE HAROLD, [B], b Huntingdon Pa Mar 4 1902; JuniataC 29; PTS ThB 29-32; lic Pby Huntingdon Jun 6 32; ord Pby Huntingdon Apr 10 33; p Sinking Valley ch Tyrone Pa 33-40, p Lower Spruce Creek ch Spruce Creek 33-40, p Hannibal community ch Hannibal NY 40-46, p Sterling community ch Sterling 40-46, p Port Royal Pa 46-67, p Lost Creek ch McAlisterville 57-67, re 67; 7443

MOORE, MATTHEW, [b], b Ardstraw Ireland Nov 24 1907; M'Crae MageeC Londonderry 29-30; TrinityC Dublin 30, PTS 30-31, Assembly'sC Belfast 31-32; lic Pby Strabane May 3 32; asst p 1st ch Ballymoney and Drumreagh Ireland 32-33, p Harryville, p Agnes st ch Belfast 39-46; d Belfast Ireland Jun 8 46; 7492*

MOSS, MERVYN ELROY, [G], b Irvona Pa Nov 15 1896; CoeC 1923; McCormickTS BD 23-26, PTS 32; ord Pby Kittanning Jun 18 32; msny Iran 26-31, msny Rezaieh Iran 32-34, p 1st ch Junction City Kans 35-43, asst p 1st ch Portland Oreg 43-49, p 1st ch Kalispell Mont 49-50; d Kalispell Mont Aug 17 50; 7493*

NEVIN, JOHN CAMPBELL, [B], b Homestead Pa Jul 14 1904; WestmC Pa 24; PTS ThB 29-32, Pittsburgh-XeniaTS ThM 32-37, UPittsburgh 32-39, DrakeU 49; lic UPCNA Pby Monongahela Mar 22 32; ord UPCNA Pby Allegheny Jul 1 32; p 5th ch Pittsburgh Pa 32-39, p New Kingston NY 39-42, p Kingman meml ch Adrian Oreg 42-46, p Multnomah ch Portland 46-70, re 70; Lewis & ClarkC DD 51; 7444

NIEDERHAUS, RAYMOND ADAM, [B], b Hastings Nebr Feb 2 1906; UNebraska 28; PTS ThB 29-32; ord Pby Hastings Feb 2 33; business, p German ch Campbell Nebr 33-?; d; 7445*

OVERHOLSER, CARLTON WAYNE, [B], b Diagonal Iowa May 28 1908; ParsonsC 29; PTS ThB 29-32; ord Pby Corning Jun 21 1932; p 1st ch Sharpsburg Iowa 32-34, p 1st ch Glidden 34-38, p 1st ch Marshalltown 38-63, asso p 1st ch Waterloo 63-73, re 73; 7446

PATTON, MILLARD HARMER, [B], b Phila Pa Apr 20 1905; TempleU 29; PTS ThB 29-32, YaleUDS 45-46; ord Pby Phila North Jul 16 32; p Green Island NY 32-36, p Hoosick Falls 36-41, student msny Peking China and Philippine Islands 41-45, prisoner of war Philippine Islands 41-45, p Afton-Nineveh NY 46-48, p Lyons Falls 48-52, p Federated ch Jamesville 52-55, p united pbn ch Williamson 55-64, asso p Massillon Ohio 64-67, p Northminster ch Columbus 67-71, re 71; 7447

PHIFER, WILLIAM EVERETTE, Jr, [B], b Brookhaven Miss May 13 1909; DavidsonC 29; PTS ThB 29-32, ThM 32-33; lic Pby Monmouth Apr 12 32; ord Pby Monmouth Apr 12 32; ss Pierce meml ch Farmingdale NJ 31-34, p 1st PCUS ch Danville Ky 34-40, p Westm ch Nashville Tenn 40-49, p Central ch Kansas City Mo 49-57, p 1st PCUSA ch Monrovia Calif 57-59, p 1st ch Honolulu Hawaii 59-74, re 74; Southwestern Tenn DD 46, Missouri ValleyC LLD 51, ParkC Mo LittD 57; 7448

PLATT, CHARLES ALEXANDER, [B], b Kansas City Mo Feb 22 1908; UMissouri 29; PTS ThB 29-32, Mt Airy Lutheran Sem STM 40-41, TempleUTS STD 41-43; ord Pby Kansas City Jun 10 32; student asst 1st ch Rockaway NJ 30-32, asst p Webb Horton meml ch Middletown NJ 32-35, asst p 1st ch East Orange NJ 35-38, p 1st ch Ambler Pa 38-42, p 1st ch Ridgewood NJ 42-73, re 73, supply p 1st ch Hanover 74-75, supply p 1st ch Clifton 75—; WaynesburgC DD 51; 7449

RAMAKER, GERALD, [B], b Prairie View Kans Mar 19 1908; CalvinC 28, UPennsylvania 32-34; PTS ThB 29-32, 34-35; instr hist and sociology Grundy Center JrC Iowa 28-29, ss Pearl River NY 35-36, p Brownsburg Pa 38-39, ss Bensalem 45, dir Florida Edn Advisory Service Hollywood 51—?; chap USArmy 41-42; 7450

REDMOND, JOHN BEVERLY, Jr, [b], b Pickens Miss Jun 11 1906; LincolnU 29; PTS 29-30; ord ME Ch Lexington Conference Apr 3 33; sec YMCA Princeton NJ 29-33, exec Sec Walnut Street YMCA Wilmington Del, —; 7494

RIDINGS, ALVA LORIN, [B], b Tacoma Wash Aug 16 1906; UCalifornia Berkeley 29; PTS ThB 29-32; ord Pby San Francisco Dec 12 32; asst p 1st ch Berkeley Calif 32-37, p Mt Baker Park ch Seattle Wash 37-46, p Park blvd ch Oakland Calif 46-60, int p 1st ch Concord 60, p Centerville ch Fremont 60-70, re 70, int p in various chs 70-77; WhitworthC DD 45; 7451

RUDE, BUCKLEY STEPHENS, [B], b Enid Okla Apr 30 1907; PhillipsU 27, UBonn Germany 33, UEdinburgh PhD 38; McCormickTS 29-30, PTS ThB 30-32, UBerlin Germany G S Green Fellow OT literature 32-33; ord PCUSA Ch 33; p 1st ch Shidler Okla 33-34, p 1st ch Okemah 34-36, p Meml community ch Columbia 38-43, asso prof bible/dir counselling COzarks Clarksville Ark 43-45, prof 45-50, p 1st ch Yellow Springs Ohio 50-?, p Arkadelphia and Camden Ark 70-?; 7452

SATOW, MASAO WILLIAM, [B], b San Mateo Calif Feb 14 1908; UCalifornia Berkeley 29; PTS ThB 29-32; exec sec Japanese branch YMCA Los Angeles Calif 32-42, nat council YMCA West Coast Evacuees 43-46, eastern and midwest dir Japanese-American Citizens League 46, nat dir 46-72; d San Francisco Calif Mar 3 76; 7453*

SCHEIFELE, HARVEY BYRON, [b], b Jan 4 1893; MarionC Ind 1929; PTS 29-30; lic Mennonite Ch Breslau Ontario Canada Jul 25; d Kitchener Ontario Canada Jan 14 32; 7495*

SCHOTTKE, EARL FREDRIC, [B], b Cleveland Ohio Aug 15 1905; HeidelbergC Ohio 28; PTS MDiv(ThB) 29-32; ord Ref Ch USA Classis Northwest Ohio Nov 6 32; p St John's ch Germantown Ohio 32-37, p Pbn ch South Charleston 37-40, p Blue Ash 40-45, p St Martin's evang prot independent ch Cincinnati 45-50, stated supply Ostrander and Radnor-Thompson pbn chs Delaware 50-53, p Logan 53-61, p Outville 61-65, p McNair meml ch Washington Court House 65-71, p Bradford-Gettysburg charge Bradford 71-75, re 75; 7454

SHIROMA, JIRO, [B], b Okinawa Japan May 3 1890; WheatonC 1929; PTS ThB 29-32; ord Aug 30 36; res Naha Japan 32-34, Oriental Mission Soc 34-38, business 38-45, p Bapt ch Hilo Hawaii 45-49, p Chr ch Waiakea 49-?; d Hilo Hawaii Aug 3 62; 7455*

SHOCKEY, RICHARD GEORGE, [B], b Paulton Pa Oct 20 1906; Grove CityC 28; WesternTS Pa 28-30, PTS ThB 31-32; ord; p Pbn ch Big Run Pa 32-35, p Arcadia, Cherry Tree and Glen Campbell 36-38, res Apolla 38-40, res Wilkinsburg 40-44, evang Pittsburgh 45—?; d Aug 26 66; 7456*

SINCLAIR, HUGH JAMES, [b], b Enid Okla Jan 7 1907; PhillipsU 28; Phillips Graduate Sem MA 29, PTS 29-30, YaleUDS BD 30-31; ord Chr Ch(Disciples of Christ) May 18 28; p 1st ch New Kensington Pa 31-35, p 1st ch Ebensburg 35-39, p 2nd ch Washington 39-49, p Capitol Hill ch Oklahoma City Okla 49-56, p Belton Mo 56-61, gen p Missouri Sch Of Rel Columbia 61-68, asso p East Dallas

ch Dallas Tex 68-76, int p New Hope ch Kansas City Mo 76, re 76; 7497

SIPOS, STEPHEN, [M], b Szentes Hungary Feb 18 1907; Szentes Gymnasium Hungary 17-25, PrU 31-32; RefTS Budapest Hungary 25-30, PTS ThM 30-32; ord Ref Ch Hungary Sept 12 30; tchr rel Ref ch Budapest Hungary 28-30, ss Panyi 29, ss Szadeloi 30, asst p Free magyar ref ch Perth Amboy NJ 31-32, —; 7406

SMITH, ROBERT CLYDE, [M], b Newtown Pa Sept 17 1896; TempleU 1924; Ref Episc ChTS BD 26-28, PTS ThM 31-32; ord Pby West Jersey May 11 27; asst p 1st ch Haddonfield NJ 25-28, p 1st ch Wildwood 28-31, p 1st ch Blackwood NJ 32-46, p Ch of the evangel Phila Pa 46-52, p 1st ch Wildwood NJ 52-59, p 1st ch Cedarville 59-61, re 61; chap USArmy 42-46; d Cedarville NJ May 28 67; 7498*

SPATZ, EDGAR ELWOOD, [M], b Dallastown Pa Jun 30 1890; OtterbeinC 1914; BonebrakeTS BD 14-17, PTS ThM 31-32; ord United Brethren Ch Pennsylvania Conference Sept 5 20; p Paris Ill 17-21, p 5th ch Baltimore Md 21-25, p Park ave ch Chambersburg Pa 25-31, p Paris Ill 32-33, p Shippensburg Pa 33-48, p Shepherdstown 48-55, p Mont Alto 55-59, re 61; 7499

STODDART, CLELAND WALTERS, [b], b Fulton Mo Jun 12 1906; LafayetteC 29; PTS 29-31; d Keokuk Iowa Aug 16 31; 7500*

STRAUSS, PRESTON FRANKLIN, [M], b Freemansburg Pa Aug 7 1885; Franklin & MarshallC 1909, ColumbiaU MA 15; UnionTS NYC 12-15, PTS ThM 31-32; ord Ref Ch Am Classis Long Island North Jun 11 15; prin Emittsburg Md 09-12, p Steinway NY 12-25, editor Somerset Church News 26-29, p Harlingen NJ 25-35, business 35-41; d Raritan NJ Nov 3 43; 7501*

THATCHER, JOHN HOWARD, Jr, [b], b Brooklyn NY Jan 27 1908; ParkC 29, ColumbiaU 30-32; PTS 29-30; —; 7502

TIFFANY, FRANK LESLIE, [B], b Salem SD Jul 7 1898; WhitworthC 1929; McCormickTS 29-30, PTS ThB 30-32; ord Pby Spokane Jun 10 32; p Ellendale ND 32-37, ss Forbes and Manango 32-37, p 1st ch Sandpoint Idaho 37-40; chap USArmy 40-44; killed in action South China Sea Oct 24 44; 7457*

TULL, ALBERT LEE, [B], b Oxford Md Aug 1 1903; MaryvilleC Tenn 29; LouisvilleTS 52-53, PTS ThB 29-32; ord Pby Baltimore Nov 8 32; business Baltimore Md 22-25, p Board of Nat Missions Cow Creek Ky 32-40, p Jennings County Larger Parish Jennings County Ind 40-55, p 1st ch Farmersburg 55-68, re 68, part-time asst p Central ch Terra Haute 68—; 7458

ULRICH, MIRIAM DAUGHERTY, [b], b York Pa Aug 19 1905; Lebanon ValleyC 27; PTS 29-30; tchr high sch Delta Pa 27-29, tchr Lower Paxton High Sch Harrisburg off-and-on 40-55; 7503

VAN FAROWE, EDWARD, [M], b Allendale Mich Jul 16 1894; CalvinC 1920; CalvinTS 20-22, PTS 31-32; ord Chr Ref Ch Classis Ostfriesland Oct 15 22; p Wright Iowa 22-26, p Ireton 26-28, p Prinsburg Minn 28-?; d Passaic NJ Apr 11 34; 7504*

WEBSTER, LEONARD, [B], b Durant Okla Jun 21 1906; East Central State Teacher'sC Okla 29; PTS ThB 29-32; lic Pby Saskatoon Sept 20 32; ss Pbn Ch Canada Olds Alberta Canada 32-38, p 1st ch Tahlequah Okla 39-40; d; 7460*

WHITE, ROWLAND HUGHES, [BM], b Hickory Pa Apr 1 1906; CWooster 28; PTS ThB 29-32, ThM 46-47; ord Pby Elizabeth Jun 19 32; tchr Mission High Sch Wooton Ky 28-29, student p Connecticut Farms ch Union NJ 30-32, p Ch of the Mountain Delaware Water Gap Pa 32-42, ss Welsh ch Bangor 36-40, ss Shawnee-on-Delaware 40-42, p 1st ch and Osborn meml ch Cedarville NJ 46-48, p Neshannock ch New Wilmington Pa 48-58, asso p Covenant ch Columbus Ohio 58-71, re 71, asso p em 71—, int p Hilliard 71-74, asst to p of visitation Brookwood ch Columbus 74—; chap USN 42-45; 7461

YAMADA, MAKI, [M], b Mito Japan Sept 26 1907; Tokyo ShingakushuC Japan 25-27; Tokyo ShingkushuTS Japan 27-30, PTS ThM 29-31; p Chr Ch Japan (Pbn) Tengachaya 32—?; 7419

YERAMIAN, ARSHAM KATCHADOOR, [b], b Ada-bazar Istanbul Turkey Feb 18 1897; NortheasternU 1929, BostonU MA 33-35; PTS 29-31, GordonC BD 31-32, BostonU STB 33-35; ord Asso Congl Ch Mar 18 34; Am Near East Relief, p Armenian evang ch Chelsea and Lynn Mass 30-37, p Armenian congl chs Chelsea and Lynn Mass 32-37, p Armenian pbn ch West New York NJ 37-42, p Paterson 38-42, p 1st ch Fresno Calif 42-54, p Bethel ch San Francisco Calif 54-61, re 61; Turkish army war service; d Millbrae Calif Sept 1 72; 7505*

1933

ALLISON, SAMUEL ROBINSON, [B], b Punxsutawney Pa Nov 3 1905; Washington & JeffersonC 27; PTS ThM 31-33, EdinburghTS Scotland 37-38; ord Pby Pittsburgh Jun 33; asst p Covenant-1st ch Washington DC 33-39, p Ben Avon ch Pittsburgh Pa 39-49, p Beverly Hills Calif 49-69, re 69, p em 69-; Washington & JeffersonC DD 45; 7506

ANDERSON, HERBERT JOHN, [B], b Minneapolis Minn Jul 28 1906; WheatonC 30; PTS ThB 30-33; ord Pby Minneapolis Jun 6 33; p Lawrence road chapel Trenton NJ 33-36, p Ashland Pa 36-39, ss Centralia 36-39, p Arch street ch Phila 39-42, dropped from roll at his request Sept 42, joined Bible Pbn Ch; d; 7507*

ANGUS, AGNES JOYCE BUIKEMA, [b], b Grand Rapids Mich Oct 1 1900; HopeC 25; PTS 30-31; msny Amoy China 25-?, msny Philippine Islands 52-67; d Orange City Iowa Sept 7 74; 7552*

ANSPACH, PAUL PARKER, [M], b Vandalia Ohio Sept 8 1893; WittenbergC 1916; HammaDS BD 21-24, PTS ThM 32-33; ord United Luth Ch Am Ohio Synod Nov 13 24; asst pres WittenbergC Ohio 24-25, msny Shantung China 25-41, acting p Trinity ch Ashland Ohio 41-43, p 1st English ch Columbus 43-46, commissioner China 46-48, p 2nd ch Springfield Ohio 48-53, staff sec Board Foreign Missions 53-?, ill health; USArmy 17-19; WittenbergC Mo DD 41; d Springfield Ohio Jun 8 69; 7553*

APPLETON, FREDERIC GEORGE, [b], b Los Angeles Calif Mar 13 1908; OccidentalC 30; PTS 30-31, San FranciscoTS BD 31-33, STM 33-35; ord Pby Los Angeles May 14 33; p 1st ch Downey Calif 35-36, msny Philippines 36-52, p St James ch San Gabriel Calif 52-61, msny Philippines 61-72, asst p San Clemente Calif 72-76, re 76; 7554

ARMAJANI, YAHYA, [B], b Siahkal Iran Nov 3 1908; CEmporia 30, PrU MA 31-33, PhD 37-39; PTS ThB 30-33; ord Evang Ch of Iran Pby Eastern 41; asst prof hist and chr ethics AlborzC Tehran Iran 33-37, acting dean 39-40, DCE Evang Ch of Iran 40-42, civilian liaison US Persian Gulf Command Tehran 42-44, mission rep Board Foreign Missions 44-46, prof hist and rel MacalesterC St Paul Minn 46-70, James Wallace prof hist 70-74, prof em 75—; MacalesterC LHD 75; 7508

ATKINSON, WALTER JOE (WALTER ISADORE JOACHIMSOHN), [B], b Berlin Germany Nov 30 1899; UBerlin 1919-20, Moody Bible Inst 30; PTS ThB 30-33, LuthTS Phila STM 33-34; ord Pby New Brunswick Apr 20

33; p Christ Evang Luth ch Phila Pa 34-36, asso p Zion ch Brooklyn NY 36-40, msny dir Am Board of Missions to the Jews Seattle Wash 41-45, msny dir Am Assn for Jewish Evang Seattle 45-46, p Pbn ch Sequim 47-48, msny field dir Am Board Missions to the Jews Seattle 48-?; German army 17-18; 7509

BEKESI, ANDREW PANYIK (ANDREW PANYIK), [M], b Ocsa Hungary Feb 17 1910; Szent-Laszlo Gymnasium Hungary 28; RefTS Budapest 28-32, PTS ThM 32-33, Prot Episc Sem Phila STD 36, PTS 37-38, RefTS Budapest 39-47; ord Ref Ch Hungary Sept 17 32; p Staten Island NY, p Ocsa Hungary; 7587

BÖSZÖRMÉNYI, EDWARD VICTOR, [M], b Merano South Tirol Italy Sept 13 1911; Gymnasium Szentes Hungary 28, PrU 32-33, UBudapest Hungary 33-35, USzeged PhD 42; UDebrecen Theol Faculty Hungary 28-30, Ministers' Sch UDebrecen Hungary 28-33, CentralTS Dayton Ohio 30-32, PTS ThM 32-33; ord Ref Ch of Hungary 35; supply p Ref ch in the USA Dayton Ohio 31-32, asst p Ref ch in Hungary Budapest 34-35, tchr rel Gymnasium Szentes Hungarian Ref Ch 35-44; tchr rel Gymnasium Budapest Hungarian Ref Ch 45-48, p Ref ch Budapest Tenth District 48-55, p Ref ch Hodmezovasarhely 55—; 7555

BUCHE, ROBERT HERMAN, [M], b Polk County Iowa Jun 12 1905; DrakeU 30; DrakeU MCE 31, BD 32, PTS ThM 32-33, UnionTS NYC 35-36; ord Pby Des Moines May 22 33; p 1st ch Englishtown NJ 33-38, p Trinity united ch NYC NY 38-70, re 70; 7556

BYERS, EDWARD SCOTT, [B], b Llano Tex Oct 28 1907; WestmC Mo 30; PTS ThB 30-33; ord Pby Erie Jun 27 33; student asst Old 1st ch Newark NJ 32-33, p 1st ch Tidioute Pa 33-41, p 1st ch LeRoy NY 41-53, asso p 1st ch Buffalo 53-58, asso p Brick ch Rochester 58-62, asso p Park Central ch Syracuse 62-72, re 72; WestmC Mo DD 58; 7510

CARTMELL, WILLIAM JAMES, [B], b Phila Pa Feb 5 1906; ParkC Mo 25-27, Hahneman Premedical Sch Phila 27-29; PTS ThB 30-33; ord Pby Elizabeth Nov 13 33; p Manalpan and Perrineville NJ 31-33, p Canton Pa 33-39, p Watkins Glen and Moreland NY 39-68, asso p Morristown NJ 68-73, re 73; 7511

CHAMBERS, RICHARD PAUL, [b], b Redwood Falls Minnesota Dec 17 1908; ParsonsC 30; PTS 30-31, McCormick BD 31-33; ord Pby Iowa May 33; p 1st ch Atlantic Iowa 33-43, p 1st ch Red Oak 46-60, gen presbyter Pbys South West Iowa and Des Moines 60-73, consultant Syn Lakes and Prairies 73-74, re 74; chap USArmy 43-46, USAFR 46-51; ParsonsC DD 46; 7557

CHO, EUNG CHUL, [M], b Changyen Korea May 3 1898; Union ChristianC Korea 26; San FranciscoTS BD 32, PTS ThM 32-33; Pyeng Yang Korea 33; d Korea Jun 10 59; 7558*

CLARK, ALLEN DEGRAY, [BM], b Seoul Korea Nov 6 1908; MacalesterC 30; McCormickTS 30-31, PTS ThB 31-33, ThM 38-39; lic Jun 33; ord Pby Minneapolis Jun 33; msny Korea 33-40, msny Colombia 41-47, msny Venezuela 47, msny Colombia 48-53, msny Korea 53-73, p of visitation Oliver ch Minneapolis Minn 73—; MacalesterC DD 53; 7512

COLHOUN, ROBERT ERIC CAMAC, [b], b Shellfield County Antrim Northern Ireland Jul 16 1908; TrinityC Dublin Ireland 31; MageeC Londonderry Northern Ireland 27-31, PTS 31-32; residence Aberdeenshire Scotland 32-?; 7559

COMPTON, BRUCE DARLINGTON, [B], b Phila Pa Apr 4 1909; UPennsylvania 30, MA 45-46, UMinnesota 48-53; PTS ThM 30-33, UBerlin Germany 33-34, UTubingen Germany 34; ord UPCNA Pby Phila Nov 34; p North ave ch Baltimore Md 34-38, p Sherwood ch Phila Pa 38-46, asso prof MacalesterC St Paul Minn 46-53, p PCUS ch Danville Ky 53-60, p Morningside UPCUSA ch Phoenix Ariz 60-75, ch relations asso World Vision Internat 76—; 7513

COOKE, JOHN BLAIR DEAVER, [b], b Phila Pa Nov 11 1901; LincolnU Pa 24; TempleUTS 28-29, PTS 30-31; lic Meth Episc Ch Springfield Pa Quarterly Conference Apr 28; publisher Phila Pa 7560

CROMIE, ALEXANDER STUART, [b], b Ballymoney Northern Ireland Mar 13 1911; TrinityC Dublin 31, MA 34, LLB 42; MageeC Londonderry 30-31, PTS 31-32, Assembly'sC Belfast 32-33; ord Pbn Ch in Ireland Pby Banbridge 34; p Gilford ch County Down Northern Ireland 34-46, p Limerick ch County Limerick Eire 46-50, p Trinity ch Cork 50-55, p Clifton street ch Belfast Northern Ireland 55-66, p Abbey ch Monkstown 66-71, p Lisnabreen ch Bangor 71-73, re 73; 7561

CROUCH, ARCHIBALD ROY, [B], b Veblen SD May 7 1909; JamestownC 30, Wu Dialect Language Sch Soochow China 36-37, CChinese Studies Peking China 37-38, CornellU MSc 41-42, USouthern California PhD 44-49; PTS ThB 30-33; lic Pby New Brunswick Apr 3 33; ord Pby New Brunswick Apr 30 33; asst p 1st ch Plainfield NJ 33, asst p 1st ch Moorhead Minn 33-34, p Community chs Morro Bay and Cambria Pines Calif 34-36, msny Soochow, Peking, Shanghai and Ningpo China 36-41, dir Furlough Fellowship of Worship Syn Washington 42-43, dir Dept Inter-ch Information Ch of Christ in China/english sec Border Service Dept Ch of Christ in China Chunking and Chengtu China 44-46, field promotion Restoration Fund Southern Calif 46, asso sec Western Area Nat Council Pbn Men 49-50, p Westm Found UCalifornia Berkeley 50-52, dir Western area COEMAR 52-60, sec Office Communications Commn on Ecumenical Mission & Relation NYC NY 61-71, asso sec Division Missions Program Information 71-72, founding editor Daily Report: People's Republic of China Index Greenwich Conn and Washington DC 73—, int dir China program Nat Council Chs NYC NY, writing Englewood NJ 73—; JamestownC DD 48; 7514

DEJONG, GARRETT EDWARD, Sr, [M], b Orange City Iowa May 6 1900; HopeC 22; WesternTS Mich MA 22-25, PTS ThM 32-33; ord Ref Ch Am Classis Kalamazoo Jun 25; p Martin Mich 25-26, msny Kuwait Arabian Gulf 26-32, p 1st ch Cedar Grove Wis 33-38, msny Bahrain Arabian Gulf 38-41, msny Kuwait 41-46, 47-54, msny Bahrain 55-56, msny Kuwait 56-58, msny Muscat Oman 58-60, msny Kuwait 60-64, re 65; 7562

DELMENDO, JUAN, [M], b Bacnotan La Union Philippine Islands Jun 2 1902; UOregon 29, Eugene BibleU 20-25; Evang TheolC Dallas 31-32, PTS ThM 32-33; d Jul 58; 7563*

DENNEY, WILLIAM HENRY, Jr, [BM], b Phila Pa Jun 29 1908; UrsinusC 30, UPennsylvania 35-36, Columbia 37, CatholicU Washington DC 37; PTS ThB 30-33, ThM 33-34, PhilaDS 36-37, UnionTS NYC 37-38; lic Pby Chester Nov 21 33; ord Pby New Brunswick Feb 8 34; p 2nd ch Trenton NJ 34-36, p Knowles chapel RollinsC Winter Park Fla and asso prof hist and phil of rel 36-39, asst p Nat ch Washington DC 39-41, senior p Ch of the covenant Boston Mass 41-56, Pbn Minister's Fund Phila Pa 56-73, int p, supply p various chs Pby Phila 56-73, re 73; 7515

DILL, DANIEL MONTFORT, II, [b], b Newark NJ Apr 8 1901; NYU LLB 20-23; PTS 30-32; abbot Russian Orthodox Monastery of the Assumption NYC NY: d; 7564*

EBERSOHN, WILLEM HENDRIK BOSHOFF, [B], b Lindley Orange Free State South Africa Dec 27 1907; StellenboschU South Africa 29; StellenboschTS South Africa 30-32, VryeU Amsterdam Netherlands 32, PTS MDiv(ThB) 32-33; ord Dutch Ref Ch South Africa Pby Lydenburg Aug 25 34; p Dullstroom South Africa 34-37, p Goedgegun 37-39, p Sabie 39-42, p Lake Chrissie 45-47, p Newcastle 47-52, p Lake Chrissie 53-60, p Letsitele 60-73, re 73; chap South African Army 42-45; 7516

FEIND, ERNEST NELSON, [B], b Hazel SC Dec 11 1898; Dakota WesleyanU 1925, PrU MA 32-33; PTS ThB 31-33; ord Pby Phila Sept 34; tchr Mitchell SD 25-30, p 1st ch Kensington Phila Pa 34-53, branch office mgr Pbn Ministers Fund St Louis Mo 53-59, office exec, asst sec, asst vice-pres home office Pbn Ministers Fund Phila Pa 59-71, ss Market Square ch Germantown Phila 71—; 7517

FLINT, WILLIAM JASPER, [G], b Faulkner WVa Jul 3 1896; Davis & ElkinsC 1917; UnionTS Va BD 22, PTS 32-33; ord PCUS Pby Greenbrier Oct 11 22; home msny Scarbro WVa 22-23, p White Oak ch Scarbro 22-28, p 1st ch Oak Hill 25-28, p 1st PCUSA ch Spencer 28-30, p 1st ch Buckhannon 33-41, res Elkins 41-47, re 47; USArmy 18; d Alexandria Va Apr 13 62; 7565*

FOOSE, JAMES CLYDE, [B], b Juniata Pa Apr 23 1905; BucknellU 27; PTS ThB 30-33; ord Pby Monmouth Apr 24 34; tchr Sheffield Pa 27-29, business 29-30, p Lakehurst and Holmanville NJ 32-35, p Potts Grove and Mooresburg Pa 35-40, p Lycoming and Bethel chs Williamsport 40-48, business Pennsylvania 49, p Pine Grove ch Sunnyburn 49-52, business York 52-53, tchr Muncy 53; d Potts Grove Pa Mar 31 67; 7518*

FORBES, ANDREW WILLIAM ERNEST, [b], b Londonderry County Derry Ireland Jun 9 1911; TrinityC Dublin 31; MageeU Londonderry 30, PTS 31-32, Assembly'sC Belfast 32-33; lic Pby Derry 33; ord Pbn Ch in Ireland Pby Route May 23 34; p Leitrim ch County Down Northern Ireland 33-34, p Roseyards ch County Antrim 34-45, p Kirkpatrick meml ch Belfast 45-74, re 74; 7566

FOWLER, EARL FRANKLIN, [B], b Denver Colo Sept 11 1905; UWashington 30; PTS ThB 30-33; ord Pby Huntington Jan 22 34; p 2nd ch Altoona Pa 34-38, p Bethany ch Lancaster 38-46, p 6th ch Washington DC 46-51; d Washington DC Nov 11 51; 7519*

FURGESS, WILLIAM BAILEY, [G], b Bridgeport Conn Dec 19 1904; SarospatakC Hungary; BloomfieldTS 30, PTS 32-33; ord Pby Newark Apr 15 30; ss Community ch Clewiston Fla 33-36, msny Board Nat Missions Everglades 33-36, p Magyar ch Lackawanna NY 37-47, p Magyar ch Farrell Pa 47-52, p Bethlehem ch Sharon Pa 53-66; d Sharon Pa Oct 7 66; 7567*

GAILEY, JAMES REED, [B], b Delta Pa Jan 9 1909; UDelaware 30; PTS ThB 30-33; ord Pby New Castle Oct 33; p 1st ch Smyrna Del 33-37, p 1st ch Bristol Pa 37-44, field dir Chr Edn Pby Phila 44-48, asso sec Division Field Service Board Chr Edn 48-50, asso sec Division Edn in Chs 50-55, sec Division Field Service 55-61, asso gen sec 61-70, gen sec 70-73, re 73; WaynesburgC DD; 7520

GALLOWAY, JOHN TELFORD, [B], b South Kortright NY Jan 18 1908; MuskingumC 30; Pittsburgh-XeniaTS 30-31, PTS ThB 31-33, ord Pby Otsego Apr 19 34; ss West Delhi ch Delhi NY 33-34, p Hobart NY 34-37, p 1st ch Frankfort KY 37-40, p Roland Park ch Baltimore MD 40-48, p Wayne ch Wayne Pa 48-73, visiting lectr PTS Princeton NJ 51-56, int p Pennsylvania, New York and Maryland 73—; BeaverC DD 50, PikevilleC LittD 66, VillanovaU DRE 73, member Board of Trustees PTS 59—; 7521

GUENTHER, WILLIAM AUGUST, Jr, [B], b Phila Pa Apr 16 1908; CWooster 30; PTS ThB 30-33; ord Pby Chester May 14 33; p Nicholson Pa 32-36, p Bordentown NJ 36-43, p Lawndale ch Phila Pa 43-49, field dir Board Chr Edn 49-56, p 1st united ch Pottstown 56-65, ch administrator Brick ch NYC NY 65-70, re 70; 7522

HAYWARD, HAROLD DEWEY, [M], b Brooklyn NY Nov 19 1898; UWashington Seattle 1921, CornellU 21-22, YaleU 52; Northern BaptTS Ill BD 22-25, PTS ThM 32-33, Biblical Sem ThD 41-42, UEdinburgh Scotland 45; commissioned China Inland Mission Oct 1 25; ord Illinois State Bapt Convention Bloomington Assn 24; msny China Inland Mission China 25-40, p New Vernon NJ 46-49, p Providence (PCUS) ch Matthews NC 49-57, visiting prof bible and rel DavidsonC Davidson NC 52 and 56, visiting prof rel QueenC Charlotte NC 54 and 56, p Northville ch (UPCUSA) Northville NY 57-61, p Charlton-Freehold ch Ballston Lake 61-70, re 70, int p Lake George, Warrensburg, Saratoga Springs, Rockwell Falls, Lake Luzerne and West Glen Falls; USArmy 19, chap USArmy 42-46; 7568

HEIZER, MARSHALL BROWNLEE, [G], b Fairfield Va May 16 1898; DavidsonC 1921; UnionTS Va BD 26, PTS 32-33; ord Pby East Hanover Jul 26; p Brunswick ch Brunswick county Va 26-39, p North Carolina 39-42, p Harrisonburg Va 42-43, p Concord ch Rawlings 44-59, prin Sunnyside-McKenney high sch McKenney 44-59, ss Hebron-Dinwiddie ch Wilson 59-65; d Richmond Va Oct 19 73; 7569*

HOGENBOOM, LEONARD SAMUEL, [BM], b Clymer NY Sept 29 1905; HopeC 30; WesternTS Mich 30-31, PTS ThB 31-33, ThM 34-35; lic Ref Ch Am Classis Rochester Jun 33; ord PCUSA Pby New Brunswick Jul 5 33; ss Christ ch Trenton NJ 33-35, p 1st ch Pikeville Ky 35-39, msny Board Foreign Missions Philippine Islands 39-50, p 1st ch Edinboro Pa 50-58, p Weirsdale ch Weirsdale Fla 58-65, fraternal worker COEMAR 65-70, re 70; 7523

INOUE, SHINJI, [B], b Hyogo-Ken Japan Feb 24 1903; Kwansei GakuinTS Kobe Japan 29-30, PTS ThB 30-33, 33-34; ord Jesu Kristo Ch Kobe Japan Mar 18 34; residence Japan 34-?; 7524

JACKSON, JAMES RENWICK, [G], b Phila Pa Feb 1 1905; TempleU; Temple UTS ThB 32, PTS 32-33; ord Pby Phila Jun 23 32; d Erie Pa Oct 1 53; 7570*

JACKSON, WALTER THOMAS, [G], b Phila Pa Oct 1 1907; TempleU 31, ColumbiaU; Temple UTS ThB 27-32, PTS 32-33; d Feb 23 56; 7571*

JOHNSON, EDWARD HEWLETT, [B], b Westmount Quebec Canada Oct 1 1909; McGillU Montreal 30, CChinese Studies Peking 35-38; PTS MDiv(ThB) 30-33, NewC Edinburgh Scotland 33-34, UBerlin Germany 34; ord Pbn Ch in Canada Pby Toronto May 34; p Dunn meml ch Long BRanch Ontario Canada 34-35, msny Manchuria 35-42, sec Msny Edn & Visual Edn Board Missions 42-47, gen sec Student Volunteer Movement NYC NY 47-54, sec Overseas Missions Board Missions 54-7?, sec Research & Planning Board World Mission 72—; PbnC Montreal DD 56, TrentU Peterborough LLD 70; 7525

JONES, ROBERT WALTON, [B], b Jenkintown Pa Jul 19 1900; MaryvilleC Tenn 30; PTS ThB 30-33; ord Pby Phila North Sept 29 33; ss Coffeeville and Oxford Miss 33-36, ss Coffeeville, Oakland and Pine Hill 36-38, ss 1st ch Cookeville Tenn 38-41, ss 1st ch Harriman 41-43, p 1st ch Canyon Tex 43-47, p 1st ch Jonesboro Tenn 47-50, pres WashingtonC Tenn 50-52, p 1st chs Heavener and Poteau Okla 52-54, p 1st ch Fairburg Nebr 54-65, re 65; d Asheville NC Oct 16 68; 7526*

JUNG, GEORGE WENDELL, [M], b Passaic NJ Nov 25 1906; BloomfieldC 29; BloomfieldTS MDiv 29-32, PTS ThM 32-33; ord Pby Phila May 26 32; p 1st ch Jeffersonville NY 33-37, p 1st ch Suffern 37-44, p 3rd ch Trenton NJ 44-46, vice-pres BloomfieldC and Sem Bloomfield 46-50, p Woodbury 50-63, field dir Chr Edn Syn New Jersey 63-68, dir communications 68-70, int Syn exec 70-72, re 72, dir cooperative edn/placement service BloomfieldC Bloomfield 72-74, int Pby exec Pby Hudson River 74-75, int p West Caldwell ch West Caldwell 76-77, min of pastoral care 1st Ch Rockaway 77—; BloomfieldC DD 57; 7572

KEEN, HAROLD G, [B], b Scranton Pa Nov 22 1903; ParkC 30; McCormickTS 30-32, PTS ThB 32-33; ord Pby Lackawanna Jul 25 33; p Stella ch Forty Fort Pa 33-37, p 1st ch Mt Union 37-46, p 1st ch McKees Rocks 46-54, p Lebanon ch Clairton 54-62, p Overbrook ch Pittsburgh 62-63; d Pittsburgh Pa Dec 17 63; 7527*

KLINE, HARLEY BARTO, [BM], b Phila Pa Jan 3 1906; UMichigan 30; PTS ThB 30-33, ThM 46-47; ord Phila North 33; p Green hill ch Wilmington Del 33-37, p Maywood ch Maywood NJ 37-42, p 1st ch Williamsport Pa 42-46, re 47, owner magr Iron Rock Golf Club 47-66, re 67; 7528

KONNO, TAKIICHIRO, [B], b Fukushima Japan Dec 4 1903; North JapanTS 26-29, San FranciscoTS 30-32, PTS ThB 32-33; lic Chr Ch Japan (Pbn) Syn North Japan Apr 29; residence Japan —; 7529

LAIRD, JAMES KEATING WILLIAMS, [b], b Drumlegagh County Tyrone Ireland Apr 26 1910; TrinityC Dublin 30, LLB 32, BD, MA 39; PTS 30-31, NewC Edinburgh 31-32, Assembly'sC Belfast 32-33, ord Pbn Ch in Ireland Pby Newry Jan 3 36; p Donaghmore ch Ardaragh Newry Ireland 36-?; 7573

LASTER, JAMES HAYDEN, [B], b St Clair County Ala Jun 18 1901; MaryvilleC Tenn 30; PTS ThB 30-33; lic Pby Leeds; ord Pby Leeds Alabama Jun 33; p Grove ch Aberdeen Md 34-38, p Edgewood ch Birmingham Ala 38-45, p Union larger parish Union Miss 45-48, pres French Camp Acad French Camp 48-50, p 1st ch Milan Tenn 50-52, p 1st ch Harriman 52-59, organizing p Lakeview ch New Johnsonville 59-61, p 1st ch McMinnville 61-66, p Clover hill ch Maryville 66-72, re 72; MaryvilleC Tenn DD 55; 7530

LEITCH, JOHN GEORGE, [G], b Phila Pa Jul 2 1907; MageeC Londonderry Ireland 29, TrinityC Dublin MA 29-31; PTS 31-32, Assembly'sC Belfast 32-33; ord Pbn Ch in Ireland Pby Route May 12 33; p Bushvale ch Stranocum County Antrim Ireland 33-72; chap Irish Army 39-43, 44-45; 7574

LINDQUIST, ARTHUR GERHARD, [b], b Minneapolis Minn Sept 30 1892; Moody Bible Inst 1920-21, WheatonC 23; PTS 30-31; ord Evang Free Ch Jul 23; p Cragin covenant ch Chicago Ill 22-23, msny Canton China 23-30, 31-35, pres and founder Canton Bible Inst 32-?, supt Evang Free Ch South China 46-?, msny Hong Kong 49-?, travel and deputation work 51-52, res Kowloon City Hong Kong China re 59; d Jul 17 60; 7575*

LINDQUIST, RAYMOND IRVING, [B], b Sumner Nebr Apr 14 1907; WheatonC Ill 29, ColumbiaU Law Sch NYC 29-30, PrU MA 31-33; PTS ThB 30-33; ord Pby Morris and Orange Mar 23 34; p 1st ch Orange NJ 34-53, p 1st ch Hollywood Calif 53-71, re 71; CumberlandU DD 39, BloomfieldC LLD 57, UCalifornia LHD 63, EasternC LLD 77; 7531

LONGAKER, ROBERT GEORGE, [B], b Three Rivers Mich May 11 1909; HeidelbergC Ohio 30, PrU MA 31-33; PTS ThB 30-33; ord Pby Hudson Jun 1 33; p 1st ch Campbell Hall NY 33-39, p 1st ch Sparrows Point Md 39-45, p 1st ch Cranford NJ 45-72, re 72; HeidelbergC Ohio DD 59; 7532

LORINCZE, GEZA, [M], b Adaszteval Hungary May 20 1906; Gymnasium Papa Hungary 20-28; Theol Acad Papa Hungary 28-30, CentralTS Ohio BD 30-32, PTS ThM 32-33; tchr rel SzekesfehervarSU Hungary 33-39, —; 7576

LOSA, FRANK, [B], b Nosislav Czechoslovakia Nov 29; Grove CityC 30; PTS ThB 30-33; ord May 15 33; p Czech Brethren ch Przno Czechoslovakia 33-?; d Feb 56; 7533*

LYONS, WILLIAM JAMES, [b], b Straid Straidarran County Derry Northern Ireland May 17 1903; UDublin Eire 33, UDublin LLB 43-44, BCom 46-51, 52-53; PTS 31-32 PbnC Belfast Northern Ireland 33-34; lic Pby Glendermott Pbn Ch Ireland Jan 35; pulpit supply Northern Ireland 34-37, farming 37-43, 56—; 7577

MACDONALD, JOHN BERTRAM, [M], b Leadville Colo May 7 1906; UDenver 30; OmahaTS BTh 29-32, PTS ThM 32-33; lic Pby Denver Jun 31; ord Pby Denver Jun 32; p Strasburg Colo 33, p 1st ch Aurora 33-42, p Knox ch Spokane Wash 46-55, p 1st ch Dallas Oreg 55-73, re 73; chap USArmy 42-46; 7578

MACMURCHY, DOUGLAS ARNOTT, [BM], b Wilkinsburg Pa Nov 19 1907; SwarthmoreC 30, PTS ThB 30-33, ThM 33-34; ord Pby Chester May 18 33; asst p Tully meml ch Sharon Hill Pa 33-39, p Holmes 39-46, p 2nd Ch Chester 46-61; d Jun 12 61; 7534*

MALIK, BUTRUS ABD-AL (BOTROS ABD-EL MALIK), [M], b Kodia Dyroot Egypt May 3 1909; AssuitC Egypt 28; EvangTS Egypt 31, PTS ThM 32-33; tchr bible AssuitC Egypt 35-37, msny Egypt, Ethiopia; 7551

MASER, FREDERICK ERNEST, [B], b Rochester NY Feb 26 1980; UnionC 30, PrU MA 33; PTS MDiv(ThB) 30-33; ord Meth Ch 35; p Alice Focht meml ch Birdsboro Pa 33-38, p Central ch Phila 39-45, p St James ch 45-53, dist supt Phila Meth Conference 53-58, p St George's ch 58-67, acting dean students/prof homiletics ConwellTS 67-68, dir public relations Phila Meth Conference 69-71, exec sec World Meth Historical Soc 71-74, re 73; DickinsonC DD 57, McKendreeC LLD 64; 7535

MAYER, WILLIAM ORVILLE, Jr, [B], b Centralia Pa Mar 14 1908; MaryvilleC Tenn 30; PTS ThB 30-33; ord Pby Lehigh Sept 23 36; p Ideal SD 36-37, p Volga 37-42, p McAlisterville Pa 46-48, p Newport 48-58, p Jackson Center 58-62, p Mahonoy City and Ashland 62-74, re 74; USArmy 42-45; 7536

MCGREGOR, THOMAS ALLEN, [B], b Dec 11 1908; UWisconsin Madison 30, PrU MA 31-33; PTS ThB 30-33; lic Pby Milwaukee Jun 26 33; ord Pby Milwaukee Jun 26 33; p Wrightsville Pa 33-37, p West park ch Phila 37-47, p 1st ch Mount Joy 47-50, p Donegal ch Lancaster County 47-50, p 1st ch Gloucester City NJ 51-75, re 75; 7537

MCKIRACHAN, JOHN CHARLES, [B], b Phila Pa May 8 1907; Pennsylvania StateU 30, PrU MA 33, PrU PhD 38; PTS ThB 30-33; lic Pby Phila Mar 33; ord Pby Phila May 33; p 1st ch Newton NJ 35-40, p Chambers-Wylie ch Phila Pa 40-45, prof phil and rel TempleUTS Phila Pa 41-45, p Westm ch Bloomfield NJ 45-53, prof theol BloomfieldTS Bloomfield NJ 46-53, p Pine st ch Harrisburg Pa 53-63, p 1st ch Tenafly NJ 63-67, administrative sc Pby Cincinnati Ohio 67 and 72, re 72, ss 1st ch New Grenta NJ 74—; 7538

MERGLER, PHILLIPP HENRY, [B], b Huron Ohio Jul 23 1908; HastingsC 30, PrU MA 31-33, PhD 33-38; Kansas State TchrsC 49, 50; PTS ThB 30-33; ord Pby Hastings 33; ss Watchung ch Bloomfield NJ 34-35, asst p Morristown 36-38, p Pittsgrove ch Daretown 38-43, prof phil and rel/college chap Polytechnic Inst San German Puerto Rico

43-46, prof phil and rel CEmporia Emporia Kans 47-50, prof phil and psych/dean of men JamestownC Jamestown ND 50-61, vice-pres academic affairs HuronC Huron SD 61-73, re 73, dean em 73—; 7539

MILLER, JOHN BERNARD, [b], b Cleveland Tenn Feb 17 1904; Southwestern Tenn 27; PTS 30-31; d; 7579*

MIYASAKA, KAMEO, [M], b Nagano-ken Japan Apr 25 1905; TokyoU 28; San FranciscoTS BD 29-32, PTS ThM 32-33, San FranciscoTS 33-34; lic Japan Evang Luth Mission Jul 10 27; ord Japan Evang Luth Ch Oct 11 34; p Akabane ch Tokyo Japan 27-28, p Ohokayama ch Tokyo 34-46, prof Tokyo DenkiU Tokyo 46—; 7580

MONSMA, PETER HALMAN, [B], b Friesland The Netherlands Jul 4 1902; CalvinC 28, UMichigan AM 28-29, BonnU Germany 33-34, ColumbiaU PhD 34-37; Calvin Sem 29-30, PTS BD 31-33; lic Pby New Brunswick 32; ord Pby Elizabeth May 9 35; clerk Grand Rapids Mich 17-21, student p Pluckemin NJ 34-38, p 1st ch Lansing Mich 38-43, prof bible Grove CityC Pa 46-71, college p 46-69, chairman dept phil and rel 56-71; chap USArmy 43-46; 7540

MOON, PETER CHAN KYU, [b], b Kowen Korea Jun 19 1895; Union ChrC Pyeng Yang Korea 1916-20; McCormickTS 30-31, PTS 31-32, Biblical Sem 58-60; tchr Mission Girls' Sch Hamheung Korea, tchr Pbn Girls' Sch Kwang ju ?-29, p Pbn ch O-su 35-?, prin Chong Ju Higher Biblical Inst ?-58; 7581

MOORE, HENRY OSCAR, [B], b Maggart Tenn Nov 14 1902; Oklahoma StateU 33; PTS MDiv(ThB) 30-33; ord Pby North Florida Nov 28 33; p Community ch Howey-in-the-Hills Fla 33-39, p St Paul's pbn ch of Australia Blayney New South Wales Australia 40-43, p John Knox ch Sydney 43-45, p New Prospect PCUSA ch Knoxville Tenn 46-50, p 1st ch Ferris Tex 50-56, p Westm ch New Orleans La 56-58, p St Luke's ch Dallas Tex 58-61, p College ave ch Alton Ill 61-68, re 68, int p 1st ch Sterling Ill 69, int p St John's pbn ch of Australia Wahroonga New South Wales Australia 69-70, int p 1st UPCUSA ch Sterling Ill 70-71, int p 1st ch Pontiac 72; USN 19-21; 7541

MORRIS, JOHN ANDREW, [b], b Talala Okla May 18 1906; PhillipsU 29, MA 30; PTS 30-31; chap USN, prof speech OklaC for Women Chickasha Okla 43-45, p Community ch Amber 46-71; d Chickasha Okla Jul 25 71; 7582*

MULLIGAN, JOHN JAMISON, [b], b Belfast Northern Ireland Jul 16 1906; Queen'sU Belfast Northern Ireland 30; PTS 30-32; lic Pbn Ch Ireland Pby Belfast Sept 5 32; ord Pbn Ch Ireland Pby Templepatrick Apr 9 35; asst p Westbourne ch Belfast Northern Ireland 33-35, p Killead ch County Antrim 35, —; chap Royal Air Force; 7583

NEL, PAUL, [B], b Jeppestown Johannesburg Transvaal South Africa May 15 1907; StellenboschU South Africa 29; StellenboschTS South Africa 30-31, VryeU Amsterdam Netherlands 32, PTS ThB 32-33, ord Dutch Ref Ch of South Africa Pby Utrecht Mar 31 34; p Wakkerstroom Transvaal South Africa 34-39, p Utrecht Natal 39-48, p Hendrina Transvaal 48-56, p Ermelo 56-76, re 76; chap South African Nat Army 42-43; 7542

ORCUTT, HOWARD NELSON, [b], b Foley Minn Jun 5 1906; UDubuque 30; DubuqueTS 30-31, PTS 31-32, DubuqueTS BD 32-33; ord Pby St Cloud Apr 33; p 1st ch Cottonwood Minn 35-39, p Ashfor ch Milroy 35-39, p 1st ch Wahkon 39-42, p 1st ch Isle 39-42, p 1st ch Brooten 50-51, p 1st ch Sedan 50-51, p 1st ch Forada 50-51, p Pby Dakota 52-71, re 71; USArmy 42-45, 51-52; 7584

OSBORNE, ARTHUR RAY, [b], b Linn County Iowa Aug 30 1908; CoeC 30; PTS 30-33, DubuqueTS BD 33-34; ord Pby Cedar Rapids May 20 34; p 1st ch Mechanicsville Iowa 33-36, p 1st ch Allegan Mich 36-41, p 1st ch Peru Ind 45-50, p 1st ch Clarksville Tex 50-58, p 1st ch Mesquite 58-67, p Main street ch Honey Grove 67-73; chap USArmy 41-45; 7585

OSBORNE, EDWIN HEMPHILL, [b], b Glass Port Pa Feb 23 1909; MaryvilleC Tenn 30, UChicago 35-36, MA 37; PTS 30; tchr and prin Cross Plains Tenn 32-44, tchr latin Castle Heights Military Acad Lebanon 44-49, prin McClain Sch Lebanon 49-50, instr latin CumberlandU Tenn 50, ill health 50-52, visiting tchr Robertson County Schs Springfield 52-?; d Cross Plains Tenn May 9 70; 7586*

PARKE, WILLIAM ARTHUR MALCOLM, [b], b County Tyrone Northern Ireland Jul 19 1909; TrinityC Dublin Ireland 31, MA 55; PTS 31-32, Assembly'sC Belfast Northern Ireland 32-33; lic Pbn Ch Ireland Pby Clogher May 30 33; ord Pbn Ch Ireland Pby Dungannon Oct 15 35; asst p Ulsterville ch Belfast Northern Ireland 33-35, p Castlecaulfield ch County Tyrone 35-41, p Orangefield ch Belfast 41-75, re 75; 7588

PORTER, HARRY VERNON, [BM], b Pittsburgh Pa Sept 10 1909; Pennsylvania StateU 30; PTS ThB 30-33, ThM 33-34; lic Pby Pittsburgh May 33; ord Pby Pittsburgh Jul 1 34; p Westm ch Washington DC 34-74, ss St Paul's ch Cottage City Brentwood Md 74—; 7543

PRUGH, MARY COSNER, [b], b Upper Sandusky Ohio Aug 7 1906; HeidelbergC Ohio 28, UHeidelberg Germany 31-32, UDayton MA 43-48, Bowling GreenU 53, 55, 57, UChicago 58-59; PTS 30-31; tchr West Carrolton Ohio 28-29, tchr Greenfield 29-30, tchr Tiffin 47-54, librarian 54-73; 7589

REYNOLDS, STEPHEN MILLS, [B], b Norwood Ohio Feb 10 1909; MiamiU Ohio 30, PrU PhD 36-39; PTS ThB 30-33; ord Pby Whitewater Oct 4 33; p Mount Carmel and Brookville Ind 34-36, prof hebrew and hist LincolnU Pa 39-49, prof hist GordonC Theol & Missions Boston Mass 49-52, prof New EnglandC Henniker NH 54-55, prof Davis & ElkinsC Elkins WVa 55-56, prof/librarian CrozerTS Chester Pa 56-68, prof/librarian Gordon ConwellTS South Hamilton Mass 68-72, prof/librarian FaithTS Elkins Park Pa 72-76, prof Reformation Sem Phila 76—; chap USNR 43-46, 52-54; 7544

ROSE, CECIL HOWARD, [B], b Waterville Maine Aug 11 1905; ColbyC 28; PTS MDiv(ThB) 30-33, Andover-NewtonTS 37-40; lic Pby New Brunswick Apr 33; ord Pby West Jersey Dec 27 33; instr Ashville Farm Sch Swannanoa NC 33-34, youth dir Union ch Schenectady NY 37-38, p St Paul's ch Mattapan Mass 38-43, dir Westm Found of New England Boston 43-49, p 4th ch Albany NY 49-53, p Nat Missions Pby Utica Old Forge 53-57, p Bethany ch Opa-Locka Fla 57-60, co-worker Mission of the Eastward Turner Maine 60-63, dean of students CurryC Milton Mass 63-72, re 72, dean em 72—, asso p Wareham 72—, instr Massachusetts Maritime Acad Buzzards Bay 72—, chap Tobey Hospital Wareham 72—; CurryC D SC Oratory 72; 7545

SARGIS, ARTHUR DAVID, [B], b Yonkers NY Jun 10 1903; MaryvilleC Tenn 28; San FranciscoTS 29-30, PTS MDiv(ThB) 31-33; lic Pby North Phila 33; ord Pby Phila North Sept 3 34; home msny Pby San Joaquin Calif 29-30, home msny Pby Buckhorn Ky 30, ss Gladwin Pa 31, ss Newportville 32, p Eddington 34-50, p Kelvyn Park ch Chicago Ill 51-68, ss Carter meml ch Chicago 68-69, telephone ministry 71—, re 73; 7546

SCHERPENISSE, ISAAC, [M], b Grand Rapids Mich Mar 27 1896; HopeC 1923; WesternTS Mich ThB 23-26, PTS ThM 32-33; ord Ref Ch Am Classis Rochester Jul 8 26; p Tyre NY 26-32, p South Barnard ch Charlevoix Mich 33-36, p Hamilton 36-44, p Linlithgo ch Livingston NY 44-50, p 1st pbn ch Mandan ND 50-56, p Faith parish Bowling Green Mo 56-63, p Farber 63-67, ss Mt Olivet ch

Louisiana 63-67, re 67, voluntary min visitation 1st ch Holland Mich 68—; USArmy 18-19; 7496

STEEVES, WILFRED LEBARON, Jr, [B], b Brookline Mass Jan 16 1908; WheatonC 30; PTS ThB 30-33; ord Pby Providence Jul 20 33; p 2nd ch Providence RI 33-41, p Maple road bapt ch Washington, p 1st ch South Amboy NJ 54-?; 7547

STROME, JOHN HAMILTON PAUL, [B], b Plainville Ohio Dec 5 1908; CWooster 30; PTS ThB 30-33; ord Pby West Jersey May 18 33; student p Clifton ch Clifton Station Va 31 and 32, p Pittsgrove ch Daretown NJ 33-37, p Central ch and Hill temple chapel Newark 37-53, prot chap Ivy Haven 51-53, p Buckingham ch Berlin Md 53-58, p Faith chapel Libertytown 53-58, dir parish of the pbn ch Lawrenceville Pa 58-69, p Grace ch Montgomery 69-74, re 74, asst Schock Pbn Home Mt Joy 75-77; 7548

SUTTER, CARL JOHN, [b], b Hudson NY Apr 13 1907; WagnerC 29, NYU MA 34-37; PTS 30-31, LuthTS Pa BD 31-37; ord Luth Ch Am Metropolitan Syn of New York Jun 25 33; asst p Trinity ch Staten Island NY 33-43, asso p 43-50, co-pastor 50-64, p 64—; WagnerC DD 53; 7590

TAGGART, GEORGE SAMUEL, [B], b Clark County Ind Apr 1 1908; HanoverC 30; PTS MDiv(ThB) 30-33; lic Pby New Albany Sept 33; ord Pby New Albany Sept 33; p 1st ch Connersville Ind 34-42, p 1st ch Anderson 42-73, part-time tchr AndersonC Sch of Theol Anderson 63-65, re 73; HanoverC DD 52; 7549

THIMME, HANS, [M], b Fallersleben Germany Jun 6 1909; UMarburg Germany 31; UMünsterTS Germany ThD 31-32, PTS ThM 32-33; ord Evang Ch May 34; p Spenge Westphalia Germany 35-47, dir sem Soest 47-55, member ch government Bielefeld 55-62, vice-pres 62-68, pres 68-76, re 77; Germany Army 40-45; UMünsterTS DD 62; 7591

UNGERSMA, AARON JOHN, [M], b Lafayette Ind Apr 15 1905; HopeC 26, MarburgU Germany PhD 33-35, PurdueU 51-52, UVienna Austria 58-59, UPennsylvania 66-67; WesternTS BD 26-29, PTS ThM 32-33; lic Ref Ch of Am May 28 29; ord Pby Wenatchee Sept 29 29; nat msny Waterville Wash 29-32, asso prof psych UDenver University Park Colo 36-38, asso prof theol San FranciscoTS San Anselmo Calif 38-40, prof 40-52, prof pastoral psych 52-76, re 76, prof em 76—, psychological consultant US Naval Hospital Oakland 63-67; chap USNR 44-46; 7592

VANDERMERWE, WILLEM JACOBUS, [b], b Ceres Cape Province South Africa Aug 31 1906; U Stellenbosch South Africa 27; StellenboschTS South Africa VDM 28-31, PTS 32-33, Hartford Sem PhD 33-34; lic Dutch Ref Ch South Africa Dec 4 31; ord Dutch Ref Ch South Africa Pby Tullbagh Sept 22 34; asst p Ceres Cape Province South Africa 32, msny Alheit South Rhodesia 34-42, msny Makumbe 42-48, gen supt Dutch Ref Ch Mission in Mashonaland South Rhodesia and prin Murray Pastors'C Morgenster 48-58, prof missions StellenboschU and StellenboschTS South Africa 59-?; 7593

WADDILL, HUBERT PEYTON, [b], b Plainview Tex Feb 22 1909; TrinityU 30; PTS 30-31, LouisvilleTS BD 34-36; ord Pby Waco Jun 6 37; student s Brownfield Tex 30, student s Elgin 31-32, student s Wink 32-34, student s New Washington and Bethlehem Ind 34-37, p Wortham Tex 37-39, p 1st ch Garland 39-44, p Bethany ch San Antonio 44-51, p 1st ch Jacksonville 51-57, p Windsor park ch Austin 57-63, p St Mark's ch San Angelo 63-69, p 1st ch Lampasas 69-70; d Lampasas Tex Aug 13 70; 7594*

WARREN, ALEXANDER MCLEAN, [B], b Allendale SC Dec 27 1908; DavidsonC 30; ColumbiaTS 30-32, PTS ThB 32-33; ord Pby Charleston Sept 19 33; evang Syn South Carolina 33, p 1st ch Frankfort Ky 33-37, field sec Board Nat Missions NYC NY 37-41, pres WashingtonC Academy Washington College Tenn 41-43, p Webb Horton meml ch Middletown NY 43-47, evang Syn South Carolina 47-51, exec sec Kentucky Council Chs Lexington Ky 51-53, exec sec Syn Kentucky 53-?; int supply Colo NMex SC 1958—; 7750

WHITE, C VIN, [M], b Cedar Rapids Iowa Oct 21 1906; CoeC 29; Biblical Sem STB 29-32, PTS ThM 32-33; ord Pby Cedar Rapids Nov 16 33; p 1st ch Bellevue Iowa 33-36, p 3rd ch Dubuque 36-39, dean DubuqueTS 39-47, p 1st ch Lincoln Nebr 47-61, p 1st ch Waterloo Iowa 61-70, ss Centerville ch Fremont Calif 70-72; HastingsC DD 44; 7595

1934

ADAMS, ARTHUR MERRIHEW, [B], b Phila Pa Sept 28 1908; UPennsylvania 31; PTS ThB 31-34; ord Pby Phila North Jun 26 34; p Glading meml ch Phila Pa 34-44, p 1st ch Albany NY 45-50, p Central ch Rochester 50-62, dean field edn/prof practical theol PTS Princeton NJ 62—, dean of sem 67—; BeaverC DD 51; 7596

AIKEN, JAMES, Jr, [B], b San Antonio Tex Mar 28 1909; TrinityU Waxahachie 31; PTS MDiv(ThB) 31-34; ord Pby Austin May 23 34; p 1st chs Garwood and Collegeport Tex 34-35, p 1st ch Smithville 35-36, SS msny Houston 37-38, p 1st ch Hereford 38-45, p Arlington Heights ch Fort Worth 45-49, field rep Board Nat Missions Denton 49-55, p 1st ch Farmington NMex 55-60, resource asso Syn of the Sun Denton Tex 60-73, re 73; 7597

BATES, CHARLES WILLIAM, [B], b Detroit Mich Aug 18 1908; AlmaC 31; PTS ThB 31-34; lic Pby Brooklyn-Nassau June 33; ord Pby Brooklyn-Nassau Oct 23 36; ss Wyckoff Heights ch Brooklyn NY 35-37, p Windsor 37-39, congressional sec Washington DC 39-40, p 1st ch Weirsdale Fla 40-47, p Christ meml ch Royal Oak Mich 47-48, p Greenfield ch Berkley 48-61, p 1st ch Titusville Fla 61-70, re 72; 7598

BENNETT, WILSON (WILSON BENNETT REED), [B], b Whitehall Mich Oct 26 1906; NYU 31, HaverfordC MA 31-32, UEdinburgh Scotland 36-37; PTS ThB 32-34; ord Pby Elizabeth May 14 35; p Westm ch Elizabeth NJ 35-36, asst p Collegiate ch of st nicholas NYC NY 39-45, p 1st ch Binghamton 47-51, chap Peekskill Military Acad Peekskill 56-?; chap USN 45-47; d Oct 4 75; 7599*

BININGER, CLEM EDWARD, [BM], b Frankfort Ky Feb 28 1910; CentreC Ky 31, PrU AM 33-34; PTS MDiv(ThB) 31-34, ThM 34-35 ord Pby Ebenezer Ky Jun 29 34; ss Pierce meml ch Farmingdale NJ 34-35, p Cleveland Heights ch Cleveland Ohio 35-43, p 2nd ch Wilkinsburg Pittsburgh Pa 43-48, p Grace Covenant (PCUS) ch Richmond Va 48-51, p 2nd (PCUSA) ch Kansas City Mo 51-57, p 1st ch Fort Lauderdale Fla 57—; CentreC Ky DD 45, WaynesburgC DD 45, MiamiU Ohio LHD 61, trustee PTS 58—; 7600

BLAKELY, THOMAS, [M], b Drumalig Ireland Jun 12 1907; Queen'sU Belfast 29, MA 30; Assembly'sC Belfast 30-33, PTS ThM 33-34, Assembly'sC Belfast BD 34; msny Irish Pbn Ch Munkden Manchuria China 34-?; d Jun 73; 7646*

BOUQUET, JOHN EUGENE, [B], b Kansas City Mo Apr 18 1911; ParkC 31, PrU 32-33; PTS ThB 31-34, ThM 37-38; ord Pby Kansas City May 27 34; p Mansfield, Tioga, and Arnot Pa 34-38, p Fourth st ch Lebanon 38-47, p Neenah Wis 47-76, re 76; chap USArmy 44-46; ParkC DD 53; 7601

BRUERE, JOHN, [B], b Trenton NJ Jul 11 1903; PrU 25, MA 26, OxfordU 35-56; PTS ThB 31-34; instr english Georgia Sch Technology 26-27, head dept english

Asheville Sch for Boys Asheville NC 27-31, p Middle Smithfield ch East Stroudsburg Pa 34-46, dean of men and head dept rel CWooster 36-44, p Calvary ch Cleveland Ohio 44-67; USN 42-43; IllinoisC DD 44, CWooster DD 47; d Cleveland Ohio Sept 3 67; 7602*

BUCHER, HENRY HALE, Sr, [B], b Pennington NJ Dec 7 1907; WestmC Pa 28; PTS ThB 31-34, CChinese Studies Peking 40-41, HartfordTS 45-46, Thailand Language Sch Bangkok 56-57; ord Pby Elizabeth Jun 4 34; tchr Bangkok ChrC Bangkok Thailand 28-31, evang Ch of christ in China Hainan Island 34-39, tchr UnionTS Manila Philippine Islands 41, prison camp internment Japan 42-45, evang Ch of christ in China Hainan Island 46-49, asso dir msny edn Board Chr Edn Phila Pa 50-56, evang Ch of christ in Thailand Petburi 56-72, ss 2nd pbn ch Chattanooga Tenn 73, asso p Hamill road united ch Hixson 74-75, supply p Mowbray united ch Daisy 75—; 7603

CANNEN, THOMAS GLENN, [B], b Baltimore Md Mar 31 1909; LafayetteC 31; PTS ThB 31-34; ord Pby Utica Nov 29 40; social worker and tchr Baltimore Md 34-40, p Verona NY 40-44, p 1st ch Phillipsburg NJ 44-49, P Silliman meml ch Cohoes NY 49-51; d Baltimore Md Aug 29 51; 7604*

CANNON, THOMAS CLARENCE, [BM], b Phila Pa Oct 26 1909; UPennsylvania 31; PTS ThB 31-34, ThM 34-35; ord Pby Phila Jun 28 34; asst p Bethlehem ch Phila Pa 34-35, asst p Covenant-First ch Cincinnati Ohio 35-40, p Cranston meml ch New Richmond 40-45, p Bethlehem ch Minneapolis Minn 45-53, p St Charles ch St Charles Mo 53-75, re 75; LindenwoodC DD 58; 7605

CHAPIN, OLIVER WINFIELD, Jr, [B], b St James Mo Aug 18 1908; PbnC SC 31; PTS ThB 31-34; ord Pby Otsego Nov 34; p 1st ch Margaretville NJ 34-41, p Montgomery ch Belleville 41-50, p 1st ch East Hanover 60-74; d East Hanover NJ Apr 20 74; 7606*

CHRISTIAN, FREDERICK EDWARD, [B], b Whitehaven Cumberland England May 18 1907; CWooster 29, PrU MA 32-34; PTS ThB 31-34, LutheranTS Pa 34-39; lic Pby Westchester Apr 15 34; ord Pby Carlisle May 17 34; business Cleveland Ohio 29-31, student asst p Scarborough NY 32-34, p Mechanicsburg Pa 34-40, senior p Covenant-central ch Williamsport 40-48, senior p Indianola ch Columbus Ohio 48-5S, senior p Westfield NJ 55-74, re 74, int p Pompano Beach Fla 74-75, int p 1st ch Naples 75-76, int p Ardmore Pa 76-77; CWooster DD 50, LycomingC DHL 66; 7607

CHRISTIE, ARDEL WATSON, [b], b Princeton WVa Oct 23 1910; Fairmont StateC 31; PTS 31-34, WesternTS Pa 38; p Neville Island ch Coraopolis Pa 39-40, p Bull Creek ch Tarentum and Community ch Curtisville 40-44, rel editor book publisher Chicago Ill 55-?; 7647

CHURCHILL, CHARLES OLIVER, [B], b Oswego Ill May 10 1908; WheatonC Ill 30; PTS BD 31-34; ord Pby Ottawa May 25 34; p Pickford Mich 34-37, p New Salem ch Delmont Pa 37-42, p Kenmore NY 46-53, field dir Board Chr Edn Syn of Missouri 54-73, re 73; chap USArmy 42-46; ParkC DD 67; 7608

COOLEY, PHILIP BRECKENRIDGE, [B], b Montrose Pa Feb 2 1906; UPennsylvania 29; PTS ThB 31-34; ord Pby Otsego Sept 34; p East Meredith NY 34-38; p Baldwinsville 38-39; d Baldwinsville NY Sept 14 39; 7609*

COVINGTON, GEORGE EDWIN, [b], b Fairmont WVa Jun 9 1905; TalladegaC 29; PTS 31-32, YaleUDS; p Bethany ch Elwood NJ 41-43, p St Mark's ch Cleveland Ohio 43, asso prof rel and phil Florida A&MU Tallahassee 50-?, tchr and chap Jackson StateC Mississippi ?-69, re 69; 7648

COWAN, EVERETT BLANCHARD, [B], b Los Angeles Calif Jan 27 1907; UCalifornia Berkeley 30, USouthern California 40; PTS 30-32, ThB 33-34; ord Pby Los Angeles Oct 7 34; p Calvary ch Hawthorne Calif 34-41, p East San Diego 41-48, p St Paul's ch Los Angeles 48-57, p 1st ch Lompoc 57-63, ss San Clemente 65; d Laguna Hills Calif Dec 8 70; 7610*

CROOKS, PAUL LAURANCE, [B], b Orofino Idaho Jul 2 1908; WaynesburgC 31; PTS ThB 31-34; ord Pby Walla Walla Apr 16 35; p Waitsburg Wash 35-37, p Bethel ch Seattle 37-40, p Little ch on the Prairie Tacoma 40-42, p Westm ch Chehalis 42-52, p Brighton ch Seattle 52-60, p Piedmont ch Portland Oreg 60-66, area counsellor Billings Mont 66-67, sec Ridgewood NJ 67-70, p Montesano Wash 70-73, re 73; d Montesano Wash Sept 6 74; 7611*

CROPP, ALBERT HENRY, [B], b Mingo Junction Ohio Jan 18 1906; CWooster 27; PTS ThB 31-34; ord Pby Steubenville Jul 16 34; tchr and coach Dwight Indian Training Sch Marble City Okla 27-31, msny Kayenta Arizona 34-36, msny and dir Interracial parish Wolf Mont 36-48, gen presbyter and dir of Indian work Board of Nat Missions 48-55, nat msny Tenn, Okla and Miss 55-68, re 70; HuronC DD 52, CWooster DD 52; d Nashville Tenn Nov 30 74; 7612*

DAVIS, THOMAS ADOLPHUS, [B], b Thebes Ill Sept 2 1904; WabashC 31; PTS ThB 31-34; ord Pby Ewing Sept 28 34; p Nashville Ill 34-36, p 1st ch Coulee City Wash 37-38, p Mt Baker ch Concrete 39-41, ill health, p Pinckneyville Ill 49-51; d Anna Ill Oct 21 75; 7613*

DEKOCK, JOHANNES GROENEWALD, [B], b Heilbron Orange Free State South Africa Nov 27 1908; UniversityC Orange Free State 29, USouth Africa MEd 38-40, NatalU PhD 50-56; PTS ThB 31-34; lic Pbn Ch of South Africa Pby Port Elizabeth 63; tchr St AndrewsC Bloemfontein South Africa 38-40, tchr Boys' High Seapoint Cape Town 41-42, tchr AdamsC Amanzimtoti Natal 43-46, tchr high sch Durban 47-57, tchr Nassau High Sch Observatory Cape Town 58-59, tchr high sch Fish Hoek 59-62, p Pbn ch Bedford 63-64, p Petersburg 64-66, p Bethlehem Pa 66-67 dir applied arts St LawrenceC Kingston Ontario Canada 67-69, tchr 70-71, relieving tchr Howick Auckland New Zealand 72—; 7614

DEKRAKER, CECIL HENRY, [B], b Holland Mich Mar 28 1910; Western MichiganU 31, PrU MA 33-34; PTS MDiv(ThB) 32-34; instr Grand Rapids JuniorC Grand Rapids Mich 46-75; chap USArmy 40-46; 7615

DELAWRENCE, THOMAS, [M], b Roseto Pa Sept 12 1904; LafayetteC 33, Hahnemann MedicalC MD 45-49; Bloomfield Sem BD 33, PTS ThM 33-34; ord Pby Lehigh Apr 34; p North Haledon NJ 34-37, p 1st ch Brownsville Pa 37-44, intern Community General Hospital Reading 49-50, doctor private practice Dearborn Mich 50-73, re 73, staff em Oakwood Hospital 73—, staff em Grace Hospital Detroit 73—; 7649

DICKENSON, PAUL COOK, [B], b East Springfield Pa Feb 3 1910; MaryvilleC Tenn 30, Pennsylvania State TchrsC 30-31; PTS 31-32, WesternTS Pa 32-33, PTS MDiv(THB) 33-34, New Orleans BaptTS 51-53; ord Pby Butler May 17 34; ss/p Lake Alfred Fla 34-38, int p Fort Sanders ch Knoxville Tenn 38-39, p Concord ch Belmont Ohio and Bethel ch Bellaire 39-42, p/county missioner Tabor and Lebanon PCUS chs Albemarle County Va 43-44, p Palmetto Fla 44-48, p 1st UPCUSA ch of East Lake Birmingham Ala 48-51, p Westm ch New Orleans La 51-55, int p 1st ch Athens Ala 55-57, p Five mile ch Birmingham 57-62, p 1st ch Greenfield Tenn 62-66, p Weirsdale Fla 66-70, ss 1st ch Crescent City Fla 70-76, p in charge Holy comforter episc ch 70-76, re 76, curate St Michael's ch Gainesville 76—; 7616

EDGAR, GEORGE BARNES, [B], b Phila Pa May 17 1910; HaverfordC 31; PTS MDiv(ThB) 31-34; lic Pby Phila Jun 15 34; ord Pby Phila Jun 28 34; p Ashbourne ch Elkins Park Pa 34-51, p 1st ch Fort Pierce Fla 51-73, re 73; chap USAF 42-46; 7617

EDWARDS, CHARLES ERWIN, [M], b Rio Verde Mexico Jan 11 1907; ErskineC 30; ErskineTS BD 30-32, PTS ThM 33-34; ord Asso Ref Pbn Ch Pby Second Oct 32; ss Prosperity and Cannons Creek SC 31-33, p Elsberry and Mt Zion Mo 34-37, p Louisville Ky 37-46, p Centennial ch Columbia SC 46-58, p 1st ch Atlanta Ga 58-69, p Boyce meml ch Kings Mountain NC 69—; chap USArmy 43-46; ErskineC DD 52, mod Gen Syn 53-54; 7650

FARIS, NABIH AMIN, [b], b Nazareth Israel Oct 31 1906; AmU Beirut Lebanon 28, PrU PhD 32-35; PTS 31-33; tchr Bishop Gobat Sch Jerusalem Israel 31-33, visiting asso prof AmU Beirut Lebanon 45-47, prof arab hist 47-?, chairman dept hist 45-53, dir arab studies program 49-?, visiting prof UKansas Lawrence 53-54; 7651

FETTERMAN, IVAN CLYDE, [b], b Indiana County Pa Apr 17 1906; JuniataC 31, UPittsburgh MEd 36-38; PTS 31, BethanyTS BD 40-41; ord Ch of the Brethren Dec 26; tchr and administrator State of Pennsylvania Schs 26-48, p Green tree ch Oaks Pa 48-58, p Hollidaysburg ch Hollidaysburg 58-68, p Purchase line ch Commodore 68-73, p Montgomery ch Glen Campbell 73-77, re 77; 7652

FLIKKEMA, JOHN DEBEY, [B], b Clymer NY Jan 19 1909; HopeC 31; PTS MDiv(ThB) 31-34; lic Pby New Brunswick May 34; ord Pby Otsego Oct 34; p Meridale NY 34-39, p Otisco ch Tully 39-44, p Theresa, Evans Mills and Oxbow chs 44-50, supply p/business St Petersburg Fla 50-55, p Cortlandtown ref ch Montrose NY 55-60, p St John's ch Jersey City NJ 60-67, p 1st ch Guttenberg 67-76, re 76, int p Pbn ch Avenel 77—; 7618

FOOTE, WILLARD GRIFFIN, [B], b Elyria Ohio Jul 28 1908; WheatonC Ill 31; PTS ThB 31-34, Andover NewtonTS STM 36-38, UChicagoDS 42-43; ord Am Bapt Ch Ashtabula Assn Ohio Bapt Convention Dec 11 34; p South Ridge ch R D Conneaut Ohio 34-36, p Belfast ch Belfast Maine 38-42, asst p Englewood ch Chicago Ill 43-44, p 1st ch DeKalb 44-51, p 1st ch Rock Island 51-59, p 1st ch Carbondale 59-69, re 69; 7619

FRAZER, WILLIAM JOHN, [BM], b Phila Pa Nov 1 1904; TempleU 31; PTS ThB 31-34, ThM 45-47; lic Pby Phila North Jun 33; ord Pby Phila North Jun 30 34; lay supply Cream Ridge NJ 32-34, lay supply Plumsted ch New Egypt 32-34, p 1st ch Whitehall NY 34-41, p 1st ch Ramsey NJ 41-44, p Westm ch Jersey City 44-50, p Moosic Pa 50-69, re 69, p em 70—, min visitation Ch of christ uniting Kingston 75—; 7620

GIBSON, RODNEY, Jr, [B], b NYC NY Apr 14 1907; HamiltonC 31, Adams StateC MA 61-64, ColumbiaU 69; PTS ThB 31-34; ord Pby Westchester Oct 14 34; manual labor Westchester County Park Commn New Rochelle NY 24-25, credit investigator NYC 29-31, camp leader Lake Champlain 32-34, p 1st ch San Angelo Tex 34-57, ss McCamey Menard and Big Lake 34-57, p La Junta Colo 57-72, re 72; 7621

GRADY, ROBERT COWAN, [B], b Wilmington NC Jan 2 1908; DavidsonC 29, PrU MA 32-34; PTS ThB 30-34; lic PCUS Pby Wilmington Oct 9 34; ord PCUS Pby Albemarle Jan 13 35; p 1st ch Greenville NC 34-38, p Westm ch Cleveland Ohio 38-45, p 1st ch Arlington Heights Ill 45-46, demitted ministry 46, dir fund raising Council Chs Pittsburgh Pa 46-47, asst dir fund raising Nat Conference Christians & Jews Chicago Ill 47-48, regional dir Nat Conference Christians & Jews Portland Oreg 48-53, senior ch dir Ketchum Inc Pittsburgh Pa 53-73, re 73; 7622

GRAZIER, JAMES LEWIS, [B], b Tyrone Pa Jun 30 1908; MuskingumC 31; PTS ThB 31-34, TempleU STM 48-51, STD 51-58; ord Pby Donegal Jun 12 34; p Slate Ridge ch Cardiff Md 34-45, p Central ch Norristown Pa 45-59, exec Pby Cleveland 59-70; d Shaker Heights Ohio Jul 23 70; 7623*

GRIFFING, AUGUSTUS HOOEY, [B], b Orange NJ Dec 24 1906; ColumbiaU NYC 25-29, UHawaii MA 56-59; PTS ThB 29-32, 33-34; ord Pby Morris and Orange Jul 32; student p Grand st chapel Rahway NJ 31-32, p 1st ch Amenia NY 35-42, p Makawao union ch Paia Hawaii 47-55, instr and librarian Maunaolu CommunityC Paia Hawaii 55-60, asst prof UHawaii Honolulu 60-70, re 70; chap USArmy 42-46; 7624

HARRIS, WILLIAM DONALD, [B], b Ensenada Puerto Rico Feb 9 1910; TrinityU San Antonio 31; PTS MDiv(ThB) 31-34, McCormickTS 39-50(summers), PerkinsTS 45-55(summers); ord Pby Brownwood Sept 4 34; p 1st ch McCamey Tex 34-35, ranch foreman Dilley 35-36, p 1st ch Littlefield 37-41, p 1st ch Jacksonville 41-51, p 1st ch Lamesa 51-53, p Central ch Waco 53-56, p 1st ch Baytown 56-61, exec Board Nat Missions NYC NY 61-74, int p West park ch 74-75, re 75; int p Hitchcock ch Scarsdale 75-76; Inter-AmericanU of Puerto Rico DD 66; 7625

HELSETH, ARNOLD O, [M], b Abercrombie ND Jun 3 1906; AugsburgC 28; LutherTS 30-31, AugsburgTS BD 31-33, PTS ThM 33-34; tchr 35-37, p Fergus Falls Minn 37-?; d May 48; 7653*

HINN, HENRY THEODORE, [BM], b St Louis Mo Jun 3 1904; WheatonC 31; PTS MDiv(ThB) 31-34, ThM 43-44, 49-50; ord Pby St Louis May 17 34; SS msny Buras La and Smithville Tex 34-36, p Nelson ch St Louis Mo 36-38, msny Board Foreign Missions Brazil 38-53, pres Evang Sem of the North Recife 46-53, asso p Nelson ch St Louis Mo 53-54, p Brandt meml ch 54-61, asso p Normandy Mo 61-65, asso p 1st ch Jackson Mich 65-71, re 71, asst p for visitation 1st ch Phila Pa 72-77; 7626

HOXSIE, WAYNE WESLEY, [b], b Lyons Iowa Mar 10 1908; UDubuque 30; PTS 32, UDubuqueTS BD 33-34, ThM 39; ord Pby Cedar Rapids May 20 34; student p Milton Iowa 31, p Conrad 34-37, p Albion 34-37, p South ch Galena Ill 37-41, p Albion 41-45, p Waltham ch Utica 45-50, asso gen presbyter Syn Illinois Mt Vernon 50-58, p Moro 58-70, p Bethalto 58-70, p Carrollton 70-75; d Pasadena Calif Jan 1 77; 7654*

HUENINK, GERALD GARRET JOHN, [B], b Cedar Grove Wis Jan 1 1909; HopeC 31; PTS ThB 31-34; ord Pby Jersey City Dec 14 34; p 1st ch Garfield NJ 34-40, p 1st ch Goshen NY 40-48, p Calvary ch Staten Island 48-74, re 74; 7627

HUNLEY, JOHN BUNYAN, Jr, [b], b Canyon City Colo Nov 18 1908; WhitmanC 30; PTS 31; —; 7655

HUNT, HENRY LACY, [b], b Wilmington NC Apr 23 1907; DavidsonC 25-29; PTS 31-32; writer Wilmington NC 7656

JACOBSON, VICTOR ELMER, [b], b Aitkin Minn Oct 17 1900; MacalesterC 23, UMinnesota 31, PrU 33, Ohio StateU 44; PTS 28-29, 31-33; ord Pby Duluth Apr 41; p Independent ch Trenton NJ, p Richmond Va, p Highland ch and House of Hope ch Duluth Minn 42, tchr 42-?; 7657

JUNG, EMANUEL, [M], b Zurich Switzerland Feb 12 1906; UBasel 25-26, UTübingen 26-27, UBerlin 27-28; UZurich DVM 28-29; PTS ThM 33-34; ord Ref Landeskirche Zurich May 25 30; p St Antonien Switzerland 30-36, p Munchwilen 36-47, p Ref Ch Zurich Uetikon 47-?, chairman SS Assn Switzerland, p Altdorf, vice chairman World Council Chr Edn; d; 7658*

KHOOBYAR, STEPHEN ODISHOO, [M], b Urumia Iran Apr 27 1895; UrumiaC Iran 1912; UrumiaC theol dept 14-17, PTS 24-25, ThM 31-32; lic Urumia Iran 17; pastoral work Urumia chs 15-18, clerk and interpreter 18-21, evang Tabriz 21-24, 25-31, p Tabriz Iran 32-48, p Assyrian ch New Britain Conn 48-56, p St John's Assyrian ch Turlock Calif 56-62; d Turlock Calif Jan 11 62; 6750*

KIDD, HARVEY TRIMBLE, [M], b Memphis Tenn Jan 16 1909; Southwestern Tenn 30; UnionTS Va BD 30-33, PTS ThM 33-34; lic Pby Memphis Jul 15 33; ord PCUS Pby Tuscaloosa Nov 15 34; chap UAlabama Tuscaloosa Ala 34-36, p West Nashville Tenn 36-42, p 1st ch Hazlehurst Miss 42-44, p 1st ch Blytheville Ark 44-58, p 1st ch Boonville Mo 58-65, p 1st ch Somerville Tenn 65-71, p 1st ch Lake Village Ark 71-75, re 76; ArkansasC DD 51; 7659

KLEREKOPER, FREDERICK GEORGE, [B], b Benton Harbor Mich May 29 1908; AlmaC 31, CornellU 45-46; PTS MDiv(ThB) 31-34; ord Pby New Brunswick Dec 34; p 1st ch Skagway Alaska 35-36, msny Barrow 36-45, msny Tabriz Iran 46-49, p British Am ch Tehran 49-52, asso p 1st ch Albuquerque NMex 52-55, p 1st ch Artesia 55-62, p Westm ch Houston Tex 62-69, p Grace PCUS ch Plainview 69-74, re 74; AlmaC DLitt 72; 7628

KRESS, GEORGE LEISENRING, [B], b NYC NY Nov 4 1903; PTS ThB 31-34; ord Pby Monmouth Feb 19 34; p 1st ch New Gretna NJ 34-36, p 1st ch Greencastle Pa 36-44, 1st ch Belle Vernon 44-52, p Gibsonia-Wexford ch Gibsonia 52-58, p 1st ch Mt Dora Fla 58-62, p 1st ch Athens Ala 62-68; 7629

LADY, JESSE FREY, [M], b Abilene Kans Apr 16 1904; John FletcherC 29, UChicago 30; Biblical Sem STB 31-33, PTS ThM 33-34, BaptistTS PhD; ord Brethren in Christ Abilene Kans Dec 18 27; tchr Chr Acad Jabbok Bible Sch 30, prof MessiahC Groutham Pa 36-44, pres UplandC Calif 44-49, bishop Brethren in Christ 48-?, msny Rhodesia 55-60, int p Clarence Center NY 68-69; d Los Angeles Calif Oct 29 70; 7660*

LASOR, WILLIAM SANFORD, [BM], b Phila Pa Oct 25 1911; UPennsylvania 31, PrU MA 32-34, DropsieU PhD 47-49; PTS ThB 31-34, ThM 41-43, USouthern California ThD 51-56; ord Pby Phila Mar 22 34; p 1st ch Ocean City NJ 34-38, p Green Ridge ch Scranton Pa 38-43, asso prof/chairman dept rel LafayetteC Easton 46-49, prof OT FullerTS Pasadena Calif 49-77, senior prof 77—; chap USN 43-46; 7630

LAUGHLIN, ROBERT JOHN, [G], b Londonderry Northern Ireland Aug 5 1910; UDublin Ireland 32, MA 49; Magee UniveristyC Northern Ireland 32, PTS 32-33, Assembly'sC Belfast Northern Ireland 33-34; ord Pbn Ch in Ireland Pby Ards Nov 35; asst p Cooke centenary ch Belfast Northern Ireland 34-35, p Shore st ch Donaghadee 35-52, p 1st ch (UPCUSA) Frankfort Ky 52-76, p em 1st ch 76—; CentreC Ky DD 63; 7661

LINDEMANN, WALTER JACOB, [B], b St Louis Mo Jun 26 1903; WheatonC 31; WestmTS Pa 31-32, PTS ThB 32-34; ord Pby St Louis May 21 34; p Dryden NY 34-36, p 1st ch Madison Ill 37-42, p Odell ave ch Marshall Mo 42-44, p Lake view ch Chicago Ill 46-51, p 1st ch Lindsay Calif 56-64, asst p Coronado 64-65, asst p Rancho Bernardo community ch San Diego 66-67, re 68; chap USN 44-46, 51-56; 7631

LOMAS, DONALD FRANKLIN, [M], b Green Bay Wis May 26 1905; CarrollC 26; PTS 27-28, McCormickTS BD 28-30, PTS ThM 33-34; ord Pby Winnebago Sept 9 30; asst p Prospect street Trenton NJ 31-34, p South Charleston Ohio 34-37, nat msny West Virginia Mountain Project Ridgeview WVa 37-39, young peoples' editor Board Chr Edn Phila Pa 39-45, p Westm ch Bay City Mich 45-62, p Bethany united ch Flint 62-70, re 70, int p 1st ch Saginaw 71, int p Warren ave ch 71-72, int p North Park ch Grand Rapids 73-74, int p Countryside ch Saginaw 74-75; 7290

MARCUS, MAURICE, [G], b Holland Mich Nov 16 1908; HopeC 30; New BrunswickTS BD 30-33, PTS 33-34; ord Ref Ch Am Classis Raritan Jun 5 34; p Readington NJ 34-37, p Hope ch Detroit Mich 37-41, p 1st ch Milwaukee Wis 41-52, asso p Central ch Grand Rapids Mich 52-?; 7662

MARTIN, JOHN HAROLD, [b], b Glendava County Tyrone Northern Ireland Dec 9 1906; TrinityC Dublin 32; PTS 33-34, Assembly'sTS Belfast Northern Ireland 34-35; lic Pbn Ch in Ireland Pby Monaghan; ord Pbn Ch in Ireland Pby Strabane Jan 30 35; p Drumlegagh Northern Ireland 35-49, p Clutha Valley ch New Zealand 49-54, p Albury ch South Canterbury New Zealand 54-59, p Westmere ch North Island New Zealand 60-72, re 72; 7663

MCGEOCH, HAROLD ARCHIBALD, [G], b Argyle NY Feb 7 1891; MuskingumC 1916; Pittsburg-XeniaTS 16-19, PTS 33-34; ord UPCNA Pby Argyle Sept 9 19; p Town line ch Lisbon NY 19-20, msny Egypt 20-33, 33-57, re 57; MuskingumC DD 49; 7664

MOORE, KENNETH WILLOUGHBY, [M], b Germantown Pa Jan 5 1892; PrU 1914; UnionTS NYC BD 33, PTS ThM 33-34; oc s 34-37, treas Board Foreign Missions 37-41, business Trenton NJ 41-52; d Trenton NJ Apr 1 52; 7665*

MORRIS, IRVIN NEWMAN, [b], b Baltimore Md Oct 26 1909; WheatonC 31, UWashington 47-48, USouthern California 48; PTS 31-33, WestmTS Pa ThB 33-34, PTS 34-35; ord Pby Baltimore Jun 26 35; p Taneytown, Piney Creek and Emmitsburg Md 36-41, p Aisquith ch Baltimore 41-44, p Bethany ch Tacoma Wash 46-49, p West side United Prot ch Tacoma Wash 49-51, p 1st ch Brighton Colo 51-53, asst p Central ch Denver 53-55, vice pres WestmC Salt Lake City Utah 55-57, p Fruitridge ch Sacramento Calif 57-62, p South Lake Tahoe 63-69, prof phil and rel TahoeC 69-70, p 1st ch Merrill Oreg 70-72, re 72; chap USN 44-46; d Diablo Calif Nov 19 73; 7666*

MOSER, ERNEST HERMAN, [b], b Myrtle Point Oreg Apr 1 1903; Oregon StateC 27; PTS 31-32; Pbn msny West Africa, msny Kribi Cameroun West Africa 32-49, business mgr Lewis & ClarkC Portland Oreg 44-45, mgr Gilmor Sloane House Stony Point NY 49-71; d Duarte Calif Mar 3 75; 7667*

MYROSE, JOHN WESTCOTT, [B], b Atlantic City NJ Dec 3 1908; Washington & LeeU 31; PTS ThB 31-34, UnionTS NYC STM 35-36; ord Pby West Jersey May 25 34; SS msny Pby Houston 34-35, p 1st ch Dalhart Tex 36-40, p 1st ch McLean 40-43, dir Pbn Hospitality House San Diego Calif 47-48, p 1st ch Fort Davis Tex 48-49, p Westm ch New Orleans La 49-50, chap USN 50-63; chap USN 43-47; d San Diego Calif Feb 5 63; 7632*

ODELL, GARNER STANLEY, [b], b Birmingham England May 22 1906; BourneC Birmingham 22; AuburnTS Sch of Religious Edn BRE 31, AuburnTS ThB 34, PTS 32-33; ord Pby Stueben-Elmira Apr 34; business Pittsburgh Pa 22-29, asst p 1st ch Elmira NY 33-35, p Hammond 35-38, p South ch Rochester 38-45, chap Rochester State Hospital 38-45, p chr edn 1st ch Amarillo Tex 45-51, tchr bible AmarilloC 45-51, DCE Syn Mich and field rep Board Chr Edn Detroit Mich 51-59, asso p Laduc chapel St Louis Mo 59-62, asso p 1st Ferguson ch St Louis 62-63, p Sedalia broadway ch Sedalia 63-71, p em 71-72; d London England Apr 10 72; 7668*

OSTERGREN, DAVID LAWRENCE, [M], b Albert City Iowa Jun 28 1897; Gustavus AdolphusC 1922; LutherTS 24-25, ULeipzig Germany 26-27, AugustanaTS BD 27-29, PTS ThM 33-34; ord Augustana Evang Luth Ch Jun 9 29; p Messiah ch Annadale Staten Island NY 29-40, instr UppsalaC East Orange NJ 38-42, senior rep Luth World

Federation England, Belgium and Netherlands 47-?, dir field work and asso prof Hamma DS WittenbergC Springfield Ohio 56-?; chap USArmy 42-46; 7669

PIETERS, REUBEN FIELD, [B], b Seoul Korea Nov 20 1908; PrU 30, ColumbiaU MA 44-47; PTS ThB 31-34; ord Pby Dayton Jun 34; asst p Westm ch Dayton Ohio 34-36, p 1st ch Hackettstown NJ 36-40, p 1st ch Middletown Ohio 40-49, p 1st ch Long Beach Calif 49-57, p Webster Groves Mo 57-58; MiamiU DD 48; d Los Angeles Calif Jul 5 58; 7633*

POET, SYLVAN STEPHEN, [M], b Torre Pellice Italy Sept 6 1905; Collegio e Scuola Normale Valdese Italy 17-23, RutgersU 33; New BrunswickTS BD 30-33, PTS ThM 33-34; lic Ref Ch Am Classis New Brunswick May 19 33; ord Ref Ch Am Classis New Brunswick Jul 2 33; consular service Mosul Iraq 26-29, p Italian work New Utrecht ch Brooklyn NY 34-36, p Waldensian PCUSA ch and dir Samaritan Neighborhood House Chicago Ill 37-39, p Waldensian PCUS ch Valdese NC 39-41, ss Italian chapel Webb Horton meml PCUSA ch Middletown NY 41, p Bethlehem meml ch NYC 42-49, ss Calvary ch of the Pine River Bayfield Colo 49-51, p Iron Mountain cooperative parish Patton Mo 51-58, organizing p Little Blue River cooperative parish Narka Kans 58-62, p Medicine Lodge and Nashville chs 62-66, p Bayard and McGrew chs Nebr 66-71, re 71, int p Shepherd of the hills ch Casper Wyo 72-73, int p 1st central ch Abilene Tex 74, int p 1st ch Clovis NMex 75-76, int p Aztec ch Aztec 77—; 7670

POLING, DANIEL KRING, [B], b Columbus Ohio Aug 21 1908; CWooster 31; PTS MDiv(ThB) 31-34; lic Pby New Brunswick Apr 2 34; ord Pby Westchester May 16 34; p 1st ch Bedford NY 34-40, p 1st ch Wheeling WVa 40-43, p Bapt temple Phila Pa 43-47, p Collegiate ref ch am NYC NY 47—; SalemC DD 54; 7634

PRESSLY, WILLIAM LAURENS [b], b Louisville Ga Jul 24 1908; ErskineC 26-29, PrU 29-31; PTS 31-32; educational administrator; 13485

RANKIN, LYNN BOYD, [B], b White Pine Tenn Nov 8 1908; MaryvilleC Tenn 31; PTS ThB 31-34, UEdinburgh Scotland 34-35, TempleUTS STM 39-41, STD 41-44; ord Pby Union Jun 12 34; p Bellevue ch Gap Pa 35-46, p 1st ch Pikeville Ky 46-52, asso p 1st ch Amarillo Tex 52-63, sc and treasurer Syn Texas Denton 63-73, re 74; 7635

RICHARDS, JAY STANLEY, [M], b Zieglersville Pa Nov 30 1894; UrsinusC 1917; Ridley Hall CambridgeU England 19, CentralTS Ohio BD 19-22, PTS 33-34; ord Ref Ch Am Classis Lancaster Jul 16 22; p Trinity ch Thornville Ohio 22-27, p Dewey ave PCUSA ch Rochester NY 27-32, p St Matthew's evang and ref ch Anselma Pa 37-45, p 1st ch Bellaire Ohio 45-60, re 60; USArmy 17-19; 7671

SCHMERTZ, EDWARD AUGUSTUS, [b], b Atlantic City NJ Apr 4 1902; GettysburgC 28; PTS 31-32; electrical engineer Atlantic City NJ 28-31; 7672

SKINNER, ROBERT MARKWICK, [B], b Gouverneur NY Mar 14 1903; PrU 24; PTS ThB 31-34; ord Pby St Lawrence Jun 12 34; business 25-31, p Georgetown ch Washington DC 34-38, p 1st ch Pottsville Pa 38-42, p Westfield NJ 42-54, p 1st ch Amarillo Tex 54-64, vice pres PTS 64-67; HamiltonC DD 49; d Westfield NJ Mar 22 67; 7636*

SPENCER, DONALD HUCKNALL, [B], b Grand Gorge NY Oct 10 1907; Franklin & Marshall 31; PTS ThB 31-34; ord ME Ch New York Conference Apr 15 34; p Tannersville NY 34-38, p Ellenville 38-43, p Calvary ch NYC 43-45, asst p Collegiate ch of st nicholas (ref ch of am) 45-47, p Webb Horton meml pbn ch Middletown 47-56, p 1st ch Warren Pa 56-70, p Middle Spring ch Shippensburg 70-73, re 73, p em 74—; p visitation Falling Spring ch Chambersburg 75-76; 7637

SPROULE, JOHN, [b], b Ardbarron County Tryone Ireland Jan 10 1902; TrinityC Dublin 32, MageeC Londonderry 28-32, LLB 38; Magee TheolC Londonderry 31-32, PTS 32-33, Assembly'sC Belfast 33-34; lic Pby Donegal May 18 34; ord Pby Raphoe Jul 26 34; p Donoughmore ch County Donegal Ireland 34-70, re 70; 7673

SVOBODA, FRANK DOBIAS, [B], b Kromeriz Czechoslovakia Jul 17 1905; UDubuque 31; PTS ThB 31-34; ord Pby Pittsburgh Apr 23 34; p Jan Hus ch and neighborhood house NYC NY 34-43, scriptwriter and broadcaster Voice of America 46-49, p Brethren ch Taylor Tex 49-58, p Pbn ch UPCUSA Shelter Island NY 58-63, chap Long Island Council Chs Hospitals 63-73, re 73, int p Merrick NY 74, int p Oyster Bay 76, int p Islip 77—; chap USArmy 43-46; 7638

THACKABERRY, SAMUEL JOHN, [B], b Brooklyn NY Aug 11 1906; Stevens Inst of Technology 29; PTS ThB 31-34; ord Pby Jersey City Jun 4 34; SS msny NMex 34-37, p Smyrna ch Del 37-42, p Mt Union Pa 46-58, p 2nd ch Altoona Pa 58-70, re 70; chap USArmy 42-45, USArmyR 45-63; 7639

TUTEN, EDWARD TIRRELL, II, [B], b Bellefonte Pa May 10 1907; LafayetteC 31; PTS ThB 31-34, WesternTS Pa STM 42-44; ord Pby Elizabeth Jun 21 34; p 1st ch Iselin NJ 34-36, p 1st chs Berwinsdale, Coalport, Fruit Hill and Irvona Pa 37-41, p Plain Grove ch Slippery Rock 41-44, p Westm ch Erie 44-51, p Cranston meml ch New Richmond Ohio 52-65, p Metropolis 65-69, p Trinity ch Memphis Tenn 69-72, re 72; d Memphis Tenn Aug 8 74; 7640*

VANBEVER, GILBERT FERDINAND, [B], b Boston Mass Nov 8 1908; WheatonC 32, PrU 32-34, RutgersU 37-48; PTS MDiv(BD) 32-34; ord Am Bapt Convention Jun 33; asst p Evergreen pby ch Youngstown Ohio 34-37, p 2nd ch Rahway NJ 37-49, p 1st ch Jamestown NY 49-62, p Concord ch Wilmington Del 62-76, int p Havenwood ch Lutherville Md 77—; 7641

VAN CISE, EDWIN BAKER, [b], b Newark NJ Nov 17 1907; ColumbiaU 29; PTS 31-32; d NYC NY Jun 2 32; 7674*

WAALKES, JOHN CONRAD, [b], b Lennox South Dakota Aug 11 1910; UDubuque 31; PTS 31-33; res Bristow Iowa; d Aplington Iowa Mar 11 39; 7675*

WALKER, JOHN ANGUS, [B], b Leechburg Pa Jan 22 1905; GenevaC 30; PTS ThB 31-34; ord Pby Blairsville Sept 11 34; p Elderton, Curry Run and Whitesburg Pa 35-39, p Jersey Shore 40-46, p Upper Path Valley and Spring Run 46-56, p Fredonia 56-70, re 70; d Sunnyvale Calif May 31 76; 7642*

WEBSTER, RUTH BUNCH, [b], b Dodson La Dec 24 1906; Southwestern LouisianaS TchrsC 29; PTS 31-32; —; 7676

WHEELER, RALPH KLINE, [B], b Ontario Calif Mar 9 1903; ChapmanC 28, UCLA 28; PTS ThB 31-34; ord Pby Salt Lake City May 15 34; msny Haines Alaska 34-41, p Chandler Ariz 50-54, re 54; USAF 41-50; 7643

WHITING, JOHN WESLEY MAYHEW, [b], b Chilmark Mass Jun 12 1908; YaleU 31; PTS 31-32; Center for Behavioral Studies StanfordU Palo Alto Calif, prof social anthropology HarvardU Cambridge Mass, —; 7677

WILKES, THOMAS PATTON, [B], b Stevensville Pa Jun 13 1908; LafayetteC 31; PTS ThB 31-34; d Binghamton NY Jun 24 34; 7644*

WONG, IVAN YAUSUN, [B], b Canton China Jan 6 1909; TarkioC 31, UCLA 47-50, PTS ThB 31-34, United TheolC Montreal BD 37, BaptDS Calif MA 45; ord United Ch of Canada Montreal-Ottawa Conference Jun 4 35; p Chinese ch Montreal Quebec Canada 34-38, p Chinese ch Vancouver British Columbia 38-42, p Chinese congl ch

Berkeley Calif 42-45, p Chinese chr union ch & Chicago Ill 45-46, p Chinese congl ch Los Angeles Calif 46-52, p Chinese evang ch Tucson Ariz 58-59, postal service Los Angeles Calif 59—; 7645

WOOD, DAVID LORENZO, [M], b Green SC Aug 10 1909; PbnC SC 30; ColumbiaTS BD 30-33, PTS ThM 33-34; ord Pby St Johns Aug 28 34; p Dade City Fla 34-37, travelling 37-38, ss Fernandina Fla 38-?, chap Mississippi StateC 46-?, USArmy ?-62, re 62, organizing p PCUS Boca Raton Fla 63-?; 7678

1935

ABBOTT, PAUL RICHARD, Jr, [B], b NYC NY Sept 14 1909; HamiltonC 32, C of Chinese Studies Peking China 36-38, CornellU 40-41; PTS ThB 32-35, FaithTS 45-46; ord msny evang Pby Troy May 35; p Olivet ch Troy NY 35-36, msny Board Foreign Missions Peking and Nanking China 36-40, msny Board Foreign Missions Medellin Columbia 41-42, int p College ave ch Alton Ill 42-45, p Bible Pbn ch Alton 46-48, p Grace ch Barrington NJ 49-61, psychiatric technician Patton State Hospital San Bernardino Calif 62-72, psychiatric technician Pacific State Hospital Pomona 72-76; re 76; 7679

AMERMAN, LOCKHART, [B], b NYC NY Sept 17 1911; HaverfordC 31; PTS ThB 32-35, UEdinburgh 37-38; ord New York Oct 14 35; asst p 5th ave ch NYC NY 35-37, lectr WesternTS Pa 44-49, lectr PTS 50-51, p 1st ch Sewickley Pa 39-68, p em 68-69; chap Fort Benning Ga 43; Grove CityC DD 44, Washington & JeffersonC DD 49; d Andalusia Pa Nov 20 69; 7680*

ASKEW, RALPH HINTON, [b], b Richlands NC Aug 16 1906; WhitworthC 32, George WilliamsC 40-42; PTS 32-33; p Ch of Christ Clearwater Kans 42, p 1st congl ch Rockwood Mich 57-?; d Trenton Mich Jul 13 71; 7733*

BAILEY, CECIL HERMAN, [B], b Duhring WVa Apr 13 1906; Hampden-SidneyC 32; PTS ThB 32-35; ord Pby Walla Walla Jul 13 36; ss Prescott Wash 35-37, ss Black Diamond 37-38, ss Dayville Oreg 38-40, p Sterry meml ch Roswell Idaho 40-43, p Buckley Wash 45-47, p Makemie meml ch Snow Hill Md 47-49, p Southminster ch Cumberland 49-54, p West 2nd ave ch Columbus Ohio 54-57, p Johnston 57-59; war work Renton Wash 43-45; d Johnston Ohio Nov 8 59; 7681*

BEATTIE, ROBERT HARTLEY, [b], b Donegal Ireland May 27 1912; TrinityC Dublin Ireland 33, MA 37, UToronto Canada BSW 61-64; MageeC Londonderry Ireland 29-33, PTS 33-34, Assembly'sC Belfast Ireland; ord Pbn Ch in Ireland Oct 36; p Ireland 36-39, p Scotland (Ch of Scotland) 45-52, p Canada (Pbn Ch in Canada) 52-54, probation officer Canada 52-58, counsellor Alcohol Program Canada 58-64, probation officer Canada 64-77, re 77; chap British Army 39-45; 7734

BELL, MOORE GRAY, [M], b Valley County Nebr Apr 2 1909; HastingsC 31; Biblical Sem STB 31-34, PTS ThM 34-35; ord Pby Kearney Jul 18 35; p 1st congl ch Friend Nebr 35-40, p 1st pbn ch Schaller Iowa 41-46, p 1st ch Wray Colo and p Community ch Eckley 46-52, p 1st ch LaSalle 52-58, p 1st ch Guthrie Center Iowa 58-64, p Bethany united ch Council Bluffs 64-72, p 1st united ch Walthill Nebr and p 1st united ch Winnebago 72-75, re 75; 7735

BENEDICT, GEORGE, [G], b Berlin Germany Feb 25 1877; LondonU 1905; JewsC London 10, PTS 32-33, Prot Episc ChDS Phila Pa ThB 49; ord rabbi JewsC London Jul 15 10; rabbi Beth-Judah Congregation Phila Pa 11-12, rabbi Beth-El Congregation Phila 12-13, sec Young Men's Hebrew Assn 13-18, rabbi Tampa Fla 19-23, rabbi Temple Emanuel Roanoke Va 23-28, chap Jewish work Episc Diocese of Pa Phila Pa 49-?; chap USArmy 17-18; d; 7736*

BOTHA, HENDRIK, [M], b Cape Province South Africa Jun 7 1904; UStellenbosch South Africa 28; StellenboschTS 31-33, PTS ThM 34-35; ord Dutch Ref Ch South Africa Dec 36; supt Daisyfield Orphanage Bulawayo South Africa 36-39, p Gwelo 36-50, Faoresmith 50-?; d; 7737*

BOYD, BERNARD HENRY, [B], b Mt Pleasant SC Nov 16 1910; PbnC South Carolina 32, PrU MA 33-36; PTS ThB 32-35, UnionTS Va ThD 46; ord Pby Charleston Mar 4 43; prof PbnC SC 36-43, prof bible DavidsonC NC 47-50, prof biblical literature UNorth Carolina 50-75; d Charlotte NC Sept 28 75; 7682*

BRINK, JOHN HERBERT, [B], b Cleveland Ohio Jun 10 1906; CalvinC Mich 30, UMichigan Ann Arbor 30-31, PrU MA 33-36; PTS ThB 32-35; ord Pby Cincinnati Apr 3 38; p Cleves Ohio 39-41, tchr PikevilleC Pikeville Ky 41-43, p Maple Heights Ohio 44-53, p Providence chr ref ch Holland Mich 54-68, p 1st ch East Lansing 68-72, re 72; 7683

BROOK, RONALD BOWER, [BM], b Coraopolis Pa Oct 9 1910; Johns HopkinsU 32, CornellU MSc 45-46; PTS ThB 32-35, ThM 37-38; ord Pby Baltimore May 17 35; SS msny Board Nat Missions 35-38, p 1st ch Long Branch NJ 38-39, msny French Cameroun West Africa 39-75; d Lambertville NJ Apr 21 76; 7684*

BROWN, JOHN JACKSON, Jr, [G], b McColl SC Mar 9 1911; USouth Carolina 31; Biblical Sem ThB 31-34, PTS 34-35, UnionTS Va ThM 47-51; ord Pby New Castle May 9 35; p 1st ch Milford Del 35-43, p Wicomico ch Salisbury Md 43-52, asst p Riverside PCUS ch Jacksonville Fla 52-53, p Lancaster SC 53-57, p Hope ch Phila Pa 57-76; d Rock Hill SC Mar 16 76; 7738*

BURNS, ROLLIN LEE, [B], b Dallas Tex Dec 2 1907; WheatonC 32; PTS ThB 32-35, UChicago 37, UMaryland 52-53, George WashingtonU 52-54; tchr Central Bible Inst Springfield Mo 35-40, tchr Southwestern Bible Inst 40-41, personnel work Dept of Army and Justice Dept El Paso Tex 41-48, instr USArmy Fort Bliss 48-50, personnel work Nat Security Agency Washington DC 53-68, re 68; USN 51-53; 7685

CHUNG, KEI WON, [M], b Eunyul Whang Hae Korea Mar 16 1899; Union ChrC Pyung-Yang Korea 1930, PrU PhD 35-38; San FranciscoTS BD 31-34, PTS ThM 34-35; asst administrator/asst chief Asiatic Unit Office Strategic Services Washington DC 42-45, adviser US Military Government Korea 45-48, founder/pres Dong-AU and High Schs Pusan South Korea 46-56, pres Kook-HakC Seoul 58-66, re 66, work with Koreans NYC NY 72—, ordained msny Full Gospel Assemblies of God Ch 76—; 7739

CLOSE, CHARLES DONALD, [b], b Princeton NJ Jan 19 1912; WestmC Mo 32, UArizona 46-50; PTS 32-34, McCormickTS MDiv 34-35; lic Pby St Louis May 34; ord Pby St Louis May 10 35; p 1st ch Lakin Kans 35-41, p 1st ch Hiawatha 41-43, chap UArizona Tucson Ariz 46-50, p 1st ch Cherryvale Kans 53-55, p Brotherhood ch Wichita 56-61, p 1st ch Pratt 61-74, exec dir Topeka Council of Chs Topeka 74-77, re 77; chap USAF 43-46, 50-52; 7740

COOK, LINDLEY EWING, [B], b Coatesville Pa Apr 1 1908; WashingtonC Md 32; PTS ThB 32-35; ord Pby Chester Jun 17 35; p Mill Hill and Beech Creek Pa 35-39, p Grove ch Aberdeen Md 39-43, p 1st ch Dover Del 46-48, p Slateville ch Delta Pa 48-51, p Princeton ch Phila 51-60; chap USNR 43-45; d Hilltop Pa Sept 17 60; 7686*

CRABB, ERNEST CHESTER, [B], b Hengchow Hunan China Oct 22 1906; PrU 29; Biblical Sem 31-32, PTS MDiv(ThB) 32-35; lic Pby New Brunswick May 35; ord Pby St Clairsville Oct 35; social sec YMCA Jersey City NJ 29-30, tchr Stony Brook Sch NY 30-31, p Dillonvale and Piney Fork chs Ohio 35-37, p Mineral Ridge 37-39, p

Avella and Independence chs Pa 39-45, p Bessemer 45-53, p Westm ch Jamestown NY 54-56, asst p 1st ch Erie Pa 56-58, asso min 1st Meth ch Canfield Ohio 58-60, p 1st ch Kinsman 60-61, p Farmdale 65-74, re 74; 7687

CROWELL, STEPHEN CHAPMAN, IV, [B], b Detroit Mich Feb 20 1910; Alma Mich 32; PTS ThB 32-35; ord Pby Detroit Jun 17 35; p Grandale Mich 35-36, p 1st ch Skagway Alaska 36-37, supr Papago Indian Mission Sells Ariz 37-38, p Peoples ch Milan Mich 39-42, p North Springfield ch Akron Ohio 42-47, business 47-49, p Trinity ch Detroit Mich 49-53, p 1st ch Lapeer 53-61, administrative sec Syn Michigan 61-64, ss United ch Breckenridge Mich 64-66, supply p Central Fla 67-74, part-time asso p Ch by the sea (Ch of Christ) Madeira Beach 76-77; 7688

DE VISME, MARC ANDRÉ, [M], b Bruay France Nov 16 1909; Poutoise STD 25-29, UParis faculty theol 29-31, UGeneva ThB 32-34, PTS ThM 34-35; ord Ref Ch France 36; sem msny UParis Paris France 35-36, msny Madagascar 36-52, p St-Maur France 52-53, msny Tauauariwe Madagascar 53-?; d; 7741 *

DORSETT, ALFRED MALLOY, [B], b Waco Tex Apr 25 1908; TrinityU Waxahachie 33; PTS MDiv(ThB) 32-35, ord Pby Waco Sept 9 34; p 1st ch Snyder Tex 35-36, youth minister City Temple Dallas 36-37, p 1st ch Canyon 37-42, p Heights ch Houston 42-57, organizing p Good shepherd ch Houston 57-68, p 1st ch Electra 68-73, re 73, ss Forney 73—; 7689

DOSS, DONALD MARSHALL, [B], b St Paris Ohio Jan 24 1909; CWooster 32; PTS ThB 32-35; ord Pby Zanesville Mar 20 35; p Woodside ch Newark Ohio 35-38, p 1st ch Granville 38-43, p Newcomerstown and Bakersville 43-60, p Fort Washington ch NYC NY 60-63; d NYC NY Jun 21 69; 7690*

DRISCOLL, ROLAND DONALD, [B], b Salem NJ May 21 1906; TempleU 32; PTS ThB 32-35; ord Pby Elizabeth Jun 19 35; p Bethlehem ch Clinton NJ 35-41, chap Assn Colleges of Upper NY 47-49, dir Westm Foundation Chicago Ill 49-61, pres California StateC Long Beach 61-71; chap USN 41-47; d Long Beach Calif May 9 76; 7691*

DUNLAP, ALEXANDER TAYLOR, [b], b Dumaguete City Philippine Islands Aug 4 1910; CoeC 32, DrakeU 36-38, Westm ChoirC 52-53; PTS 32-34, UnionTS Va BD 34-35; ord Pby Cedar Rapids Jun 26 35; p 1st ch Hartford Iowa 35-37, asst p Westm ch Des Moines 37-38, asst p 1st ch Spokane Wash 38-39, p 1st ch Hoquiam 40-43, p Northminster Seattle 43-72, visiting min Cebu Chr Sch Cebu Philippines 72, p Foster ch Tukwila Wash 73—; 7742

EBY, BARNETT SANFORD, [B], b Manila Philippine Islands Oct 24 1906; USouthern California 27, PrU 33-35, 35-37, 41-42, 46-47, PhD 51; PTS ThB 32-35; ord Pby New Brunswick Jun 35; dir men and boys work Wilshire ch Los Angeles Calif 27-28, business 29-32, p 1st ch Bethlehem Pa 37-41, p St Paul ch Phila 42-46, asso dir young people's work Board Chr Edn Phila 47-49, p Lake st ch Elmira NY 49-59, p New Providence ch Maryville Tenn 59-71, chap Schutz Am Sch Alexandria Egypt 71-73, co-pastor Jekyll community ch Jekyll Island Ga 73-75, asst Malibu ch Malibu Calif 76, re 76; 7692

EMURIAN, ERNEST KRIKOR, [M], b Phila Pa Feb 20 1912; DavidsonC 31; UnionTS Va BD 31-34, PTS ThM 35, Westm ChoirC 34-35; ord Methodist Ch Virginia Conference Oct 40; chap WPA Fort Eustis Va 35-36, junior p Park Place ch Norfolk Va 36-37, p Fox Hall ch 36-39, p Fox Hall and Denby chs 37-39, chap, p and prof Ferrum JuniorC Ferrum 39-41, p Madison Heights ch 41-47, p Elm ave ch Portsmouth 46-62, p Cherrydale united ch Arlington 62—; Randolph-MaconC DD 71; 7743

FAIRCHILD, LEE MYER, [B], b Overton Pa Mar 13 1910; SusquehannaU 32, PrU MA 34-35; PTS ThB 32-35; ord Pby Northumberland Jun 35; ss 1st ch Montgomery Pa 35-36, p 1st ch Stamford NY 36-40, p Mt Kisco 40-74, re 74; 7693

FENTON, HORACE LINFORD, [B], b Phila Pa Aug 15 1911; WheatonC Ill 32, PrU 34-35; PTS ThB 32-35; ord Pby Phila North Jul 11 35; ss Ivyland ch Ivyland Pa 35-37, DCE 1st ch Ardmore 37-39, p 1st ch Plainfield NJ 39-48, msny Latin Am Mission USA and Costa Rica 48-77, pastoral staff 1st ch Bethlehem Pa 77—; chap USArmy 43-46; WheatonC Ill DD 61; 7694

FRAME, HOWARD LOUIS, [b], b Phila Pa Jun 10 1904; EasternU 31; Temple Sch Theol 25-26, Ref Episc Sem 27-29, PTS 31-32; ord Pby Phila North Jun 2 31; ss Grace ch Horsham Pa 29-31, p 31-33, p Olivet-Covenant ch Phila 33-43, p Calvary ch Upper Darby 44-58, p Supplee meml ch Maple Glen 58-69, min visitation Carmel ch Glenside 71—; USN 20-21; 7744

FREW, ALLAN MACLACHLAN, [B], b Glasgow Scotland Apr 28 1907; DavidsonC 30; PTS ThB 32-35; ord Pby Phila North May 16 35; p 1st ch Ardmore Pa 35-52, p 1st ch Detroit Mich 52-?; WaynesburgC DD 40, DavidsonC DD 54; 7695

FRITSCH, CHARLES THEODORE, [B], b Allentown Pa Apr 5 1912; MuhlenbergC 32, PrU PhD 35-40; PTS ThB 32-35; lic Evang Luth Syn May 23 34; ord Pby New Brunswick Apr 8 41; instr in Ot PTS 37-43, asst prof 43-50, asso prof 50-57, prof hebrew and OT 57—, visiting lectr New BrunswickTS 38-39, visiting lectr TempleTS Phila Pa 45-46, visiting lectr Am Sch of Oriental Research Jerusalem 54, adjunct prof rel TempleU Phila Pa 62-63, adjunct prof greek DropsieU 69-75; 7696

FURST, PHILIP WOLCOTT, [B], b Lock Haven Pa Apr 26 1909; PrU 31, UPennsylvania 31-32, PhD 58-65; PTS ThB 32-35, UnionTS NYC STM 48-50; ord Pby Lackawanna Jul 18 35; chap and tchr Am Sch Kuling Kiangsi China 35-38, p 1st ch Troy Pa 38-45, p Irvington NY 45-58, tchr Lock Haven sch Pa 68-69; d mountain climbing accident Graz Austria Aug 7 69; 7697*

GARDNER, GEORGE HENRY, [b], b Denver Colo Nov 22 1909; PrU 31, 48-49, 54-55, PhD 60-61; PTS 32-33, NewC UEdinburgh Scotland 33-34, UnionTS NYC ThB 36; student p Westm PCUSA ch Columbus Ohio 35-36, tchr Am Farm Sch Salonica Greece 36-41, program dir USO Soldier Club 41-43, researcher Near East Found NYC NY 43, greek program dir Am Red Cross 44, United Nations Refief and Rehabilitation Agency Balkan Mission Greece 44-47, US Foreign Relief Program Greece and Trieste Italy 47-48, tchr AmU Cairo Egypt 49-?; 7745

GLENN, JAMES GOODHART, [B], b Cumberland County Pa Apr 17 1909; DickinsonC 32; PTS ThB 32-35; ord Pby Carlisle May 16 35; SS msny Payson Ariz 35-37, ss 1st ch Clifton 37-40, ss Chapel Morenci 37-40, p 1st ch Borger Tex 40-64, asso p 1st ch Richardson 64-71, p 1st ch Raton NMex 71-74, re 74, part-time supply p Pisgah-Mt Pleasant federated ch Greenfield Ohio 75—; 7698

GREENE, SHIRLEY EDWARD, [b], b Hill NH Jan 5 1911; DartmouthC 32; PTS 32-33; agricultural relations sec Council for Social Action Congl Chr Chs Meron Ind 46-?; 7746

GUENTHER, MARGARET A JOHNSON, [b], b Highland Park Pa Dec 20 1907; UrsinusC 30; PTS 32-33; 7747

HADDEN, RICHARD MOULTON, [B], b East Orange NJ Nov 20 1910; RutgersU 32, UMichigan Ann Arbor MMus 66-67; PTS MDiv(ThB) 32-35; lic Pby Elizabeth May 35; staff communications/arts Moral Re-Armament

United States, Canada, England, Europe, and Far East 35-68, prof music/co-director music dept MackinacC Mackinac Island Mich 68-70, concert artist, the Haddens piano-duo/composer/lectr 71—; 7699

HARRO, LEWIS MYERS, [BM], b Harrisburg Pa Sept 19 1911; WheatonC 28-32, UUtah 42, 65-66, UMontana MA 66-72; Evang TheolC Dallas Tex 32-33, PTS ThB 33-35, ThM 42-43; lic Pby Carlisle Sept 24 34; ord Pby Walla Walla Apr 16 36; ss 1st ch Connell Wash 35-37, p Craigmont community ch Craigmont Idaho 37-40, p 1st ch Burley 40-42, p 1st ch Pawhuska Okla 43-46, p Post Falls community ch Post Falls Idaho 46-48, p 1st ch Sandpoint 48-56, p 1st ch Helena Mont 56-65, ss and int p 1st and federated chs Victor Mont 74—; 7700

HEBERLEIN, PAUL KARL, [B], b Jackson Mich Jun 22 1905; AlmaC 31; PTS ThB 32-35; ord Pby Detroit Jun 18 35; ss Rosebush Mich 29-32, p Crosby and Ambrose ND 35-37, p Munger Mich 37-43, p Wadsworth ave ch Saginaw 41-43, p Community ch Kawkawlin 44-49, dir town and country ch dept Mich Council of Chs 44-46, p 1st ch Deckerville 49-51, p Center Line 51-65, asst p Westm ch Bay City 65-69; d Warren Mich Oct 29 69; 7701*

HINE, ELIZABETH FRANCES, [G], b Pittsburgh Pa Mar 21 1899; CIdaho 1920, UWashington Seattle 22, UNorth Carolina 38; Hartford Sem Found 23-24, MA 25, PTS 32-33; msny PCUSA India 25-32, —; 7748

HUNTER, DAVID ROBERT, [b], b Pittsburgh Pa Sept 25 1901; WestmC Pa 32, HarvardU EdD 48-52; PTS 32-33, UnionTS NYC ThB 33-35; ord Congl Ch Jun 20 35; ord Episc Ch Jun 12 40; chap State Infirmary Tewksbury Mass 35-38, lectr EpiscopalTS Boston 37-43, chap Gen Hospital Boston 38-43, rec Episc Ch of the The Holy Spirit Boston 41-45, Exec sec dept chr edn Episc Diocese Massachusetts 45-52, lectr EpiscopalTS Boston 48-55, dir dept chr edn Episc Ch 52-?; 7749

HUTCHISON, FRANK LOUIS, [b], b Kittanning Pa Nov 25 1909; Washington & JeffersonC 32, ColumbiaU 37-38, AmU Egypt 44-46; PTS 32-34, UnionTS NYC MTh 34-36; ord Pby Brooklyn Jun 37; religious dir Bowery YMCA NYC NY 37-42, p Douglas ch Wilkes-Barre Pa 42-44, am sec Egypt YMCA Cairo Egypt and NYC NY 44-47, asst p Shadyside ch Pittsburgh Pa 47-52, dir Bridgeport Council Chs Bridgeport Conn 52-56, dir Asia program Church World Service NYC NY 56-68, p Calvary ch Enfield Conn 70-72, asst p 1st ch Mesa Ariz 72-76, re 76; 7750

HUTCHISON, JOHN ALEXANDER, [b], b Cedar Grove NJ Mar 2 1912; LafayetteC 32, ColumbiaU PhD 38-41, UEdinburgh Scotland 47-48, UBasel Switzerland 48, OxfordU England 67; PTS 32-33, UnionTS NYC MDiv(BD) 33-35; ord Pby Morris and Orange 35; asst p Brown meml ch Baltimore Md 35-37, p Christ ch Bayonne NJ 37-40, instr phil CWooster Wooster Ohio 41-43, prof rel 43-47, prof rel WilliamsC Williamstown Mass 47-55, prof rel ColumbiaU NYC NY 55-60, prof phil of rel Claremont Graduate Sch Claremont Calif 60-77, visiting prof world rels Sch Theol Claremont 77—; 7751

IRWIN, JOSEPH BRAINERD, [B], b Xenia Ohio Mar 31 1909; CEmporia 32; PTS ThB 32-35; ord Pby Highland Jun 10 35; ss Myersville NJ 34-36, p Myersville and New Vernon 36-42, p 1st ch Edgewater 42-49; d Edgewater NJ May 21 49; 7702*

JANSSEN, HERMAN MARTIN, [b], b Zeeland Mich Jan 19 1906; UMichigan 32; PTS 32-33, McCormickTS ThB 33-35, Southern BaptTS 48-49; ord Pby Chicago Apr 17 35; p Washington ave ch Saginaw Mich 35-41, p Broadway ch Sedalia Mo 41-48, chap Jefferson County jail Louisville Ky 48-49, p 1st ch Harbor Beach Mich 49-52, p lumber camp Adirondack Mountains NY 49, p lumber camps Champlain, St Lawrence and Troy Pbys 53-?, p 2nd ch and Peck ch Marlette Mich, —; 7752

JONES, KERMIT HODGE, [B], b Phila Pa Apr 4 1911; LafayetteC 32; PTS ThB 32-35; ord Pby New Brunswick Apr 11 35; p 1st ch Greenport Long Island NY 35-40, p Classon ave ch Brooklyn NY 40-45, p Fox chase memorial ch Phila Pa 46-60, asso p 1st ch Levittown Long Island NY 60-64, p Cutchogue Long Island 64-76, re 76; chap USArmy Air Corps; 7703

JONES, MARY ELIZABETH KNIGHT, [b], b Karnes City Tex Jan 25 1908; MaryvilleC Tenn 28; PTS 32-33; —; 7753

JOUBERT, HENDRIK LUDOLPH NEETHLING, [M], b Stellenbosch South Africa Apr 14 1910; UStellenbosch South Africa 32, PrU 34-35, FreeU Amsterdam Netherlands ThD 36-39; Sem Dutch Ref Ch Stellenbosch South Africa 31-34, PTS ThM 34-35; ord Dutch Ref Ch South Africa Dec 3 41; asst p Porterville Cape Province South Africa 40, travelling sec Chr Endeavour Soc 41, p Jeppestown Transvaal 41-44, p Bezuidenhoutsvallei 44-48, p Parys Orange Freestate 48-53, p Grahamstown Cape Province 53-57, p Riversdal 57-62, prof NT and pastoral theol UFort Hare 62-75, re 75, prof em 75—, acting prof NT UWestern Cape Cape Province 76; 7754

JOUWSTRA, CORNELIUS, [b], b Oosterend Friesland Netherlands Oct 19 1902; UMichigan 32; PTS 32-34, YaleUDS 34-?; —; 7755

KELSEY, ROBERT THOMAS, [B], b Marshall Ind Mar 7 1910; HanoverC 32; PTS MDiv(ThB) 32-35; ord Pby White Water Jun 9 35; senior p Lewisville Ind 35-37, senior p 1st ch Circleville Ohio 37-43, senior p 1st ch Niles Ohio 43-51, senior p Tower ch Grove City Pa 51-65, asso p Central ch Summit NJ 65-77, re 77, p of visitation Fox Chapel ch Pittsburgh Pa 77—; Grove CityC DD 53; 7704

KEPNER, CHARLES WILLIAM, [BM], b Port Royal Pa Sept 25 1907; Grove CityC 32; PTS ThB 32-35, ThM 35-36, TempleUT STD 37; ord Pby Huntingdon Apr 8 1935; asst p 1st ch Atlantic City NJ 35-37, Board Chr Edn PCUSA Phila Pa 37-38, dean Buena VistaC Storm Lake Iowa 38-?; 7705

KIENZLE, GEORGE JACOB, [b], b Decatur Ind Jan 30 1910; Ohio StateU 32; PTS 33-34; reporter Columbus Ohio 35-40, editor Ohio Asso Press Columbus and Cleveland 40-44, business 44-?; d; 7756*

KUGLER, GILBERT RANEY, [b], b Mahonoy City Pa Jul 3 1909; UrsinusC 28-32; PTS 32-35; d; 7757*

KURTZ, ABRAM GRIER, [B], b Carlisle Pa Apr 25 1909; DickinsonC 32; PTS ThB 32-35; lic Pby Carlisle Apr 35; ord Pby Carlisle Sept 35; asst p Westm ch Scranton Pa 35-40, p Kingston 40-43, p 1st ch Merchantville NJ 46-74, re 74; chap USN 43-45; 7706

LASTER, WILLIE NELL HAROLD, [b], b Memphis Mo Apr 25 1907; MaryvilleC Tenn 30; PTS 32-33; 7758

LAW, STUART, [B], b Dundee Scotland Apr 23 1907; UEdinburgh 27-29, UGlasgow MA 30; DallasTS 31-32, PTS ThB ThM 32-35; res Dundee Scotland, p St Andrew's ch Fairview Johannesburg South Africa; d; 7707*

LEWIS, CHARLES IRVING, [M], b Maxwelton WVa Apr 5 1909; Washington & LeeU 30, MA 30-31; UnionTS Va BD 31-34, PTS ThM 34-35, UnionTS Va ThD 40-45; lic PCUS Pby Lexington Nov 4 35; ord PCUS Pby Lexington Nov 24 35; p Mossy Creek ch Mt Solon Va 35-38, asst p 1st ch Dallas Tex 38-41, p Charles Town ch Charles Town WVa 41-45, p Tabb st ch Petersburg Va 46-57, p 1st ch

Goldsboro NC 57-62, p 1st ch Martinsville Va 62-74, p Mossy Creek ch Mt Solon 74-76, re 76; 7759

LONGBRAKE, WILLIAM VAN FLEET, [B], b Waterville Ohio Nov 14 1909; CWooster 31, Carnegie Inst of Technology MS 31-32; PTS ThB 32-35, WesternTS Pa 39-40; ord Pby Maumee(Toledo) May 21 35; p 1st ch Claysville Pa 35-41, p Derry ch Hershey 41-50, p Westm ch Milwaukee Wis 50-57, exec Syn of Wis Waukesha 58-72, int exec Syn of the Rocky Mts Denver Col 73-74, re 74, part-time asst p Wellshire ch Denver 75—; CarrolC DD 59; 7708

LOUW, MARTHINUS SMUTS, [M], b Prince Albert Cape Province South Africa Jan 6 1911; UStellenbosch South Africa 30, MA 31-34; StellenboschTS South Africa 31-34, PTS ThM 34-35; ord Dutch Ref Ch of South Africa Jul 18 36; p Moorreesburg Cape Province South Africa 36-44, p Touws River 44-47, p Franschhoek 47-64, p Buffeljags River 64-72, re 72, p em 72—; 7760

MACCARROLL, JOSEPH, [B], b Phila Pa Nov 30 1909; JuniataC 32; PTS ThB 32-35; ord Pby Phila Apr 3 35; ss Clifton Heights Pa 33-35, p 35-36, p Vineland NJ 37-39, p Saltsburg Pa 39-42, p Vineland NJ 46-48, p Union ch Carney's Point 48-52, p Ewing ch Trenton 52-57, asst to pres PTS 57-60, p Central ch Norristown Pa 60-63, Northwest mgr Pbn Min Fund Lynnwood Wash 63-66, p Union ch Carney's Point NJ 66-74, re 74; chap USArmy 42-46; JuniataC DD 59; d Wilmington Del Oct 8 76; 7709*

MATCHETT, WILBUR JOHN, [B], b Clinton Mass Apr 4 1910; MuskingumC 32; PTS ThB 32-35; lic UPCNA Pby Boston Jun 27 35; ord UPCNA Pby Boston Jun 27 35; p Bedford ch PCUSA Bedford NH 35-40, p Irwin 1st ch Irwin Pa 40-48, p 1st ch New Brighton 48-75, re 75; 7710

MAXWELL, WILLIAM POLLOCK, [B], b Dharamsala Punjab India Aug 18 1903; WestmC Pa 27, Ohio StateU 31; PTS ThB 32-35; ord Pby Ebenezer Jul 16 35; SS msny Pikeville Ky 35-38, SS msny Huntsville 38-39, p Columbia ave ch 39-41, chap USArmy 41-57, p 1st PCUS ch Hartselle Ala 57-75; d Hartselle Ala Feb 6 75; 7711*

MCCLAIN, WILLIAM FOSTER, [B], b Phila Pa Oct 10 1911; MuskingumC 32; PTS ThB 32-35; ord Pby Phila May 30 35; p Olivet ch Easton Pa 35-42, p Latrobe ch Latrobe 46-55, p State college ch State College 55-75, re 75; chap USNR 42-45; 7712

MCCOMBE, WILLIAM LEATHEM, [b], b Londonderry Northern Ireland Jul 15 1911; TrinityC Dublin 33; MageeC Londonderry 32-33, PTS 33-34, Assembly'sC Belfast 34-35; ord Pbn Ch in Ireland Pby Dromore Mar 24 38; p Moira and Ballinderry Northern Ireland 38—, clerk Pby Dromore 50-76; chap Royal Air Force 41-46; 7761

MCCORMICK, FRANK LEWIS, [B], b Gregg Twp Union County Pa Feb 10 1908; SusquehannaU 31; PTS ThB 33-35; ord Pby Donegal Jun 7 35; p Calvary ch York Pa 35-42, asst p 1st ch Fresno Calif 45-47, p 1st ch Fort Morgan Colo 47-73, p em 1st ch 73—; USNR 42-45; 7713

MCDONALD, JACOBUS ANDREAS JOUBERT, [M], b Marraysburg South Africa Feb 17 1909; UStellenbosch South Africa 30; StellenboschTS South Africa 31-34, PTS ThM 34-35, StellenboschTS 35; ord Dutch Ref Ch South Africa Pby Cape Town Jul 7 37; student p Transvaal South Africa 35-37, student p Cape Town 37-40, p Edenburg Orange Free State 40-45, p Citrusdal Cape Province 45-46, p Zastron Orange Free State 46-50, p Kroonstad 50-53, p Smithfield 53-60, p Brandfort-East 60-75, re 75; 7762

MCKEE, JOHN LAPSLEY, [b], b Kansas City Mo Nov 6 1903; Kansas City JuniorC 23, CentreC Ky 23, ParkC 31, Missouri ValleyC 31-32; PTS 32-33; reporter Asso Press; d NYC NY Apr 12 65; 7763*

MCPEEK, FRANCIS WILLIAM, [b], b Salesville Ohio Nov 14 1910; Ohio StateU 32; PTS 32-33, McCormickTS 33-35, ChicagoTS 35; ord Congl Ch Mendon Ill May 10 38; chap Elgin Hospital Ill 35-36, p Community ch Table Grove 36-38, chap Rahway Reformatory NJ 38-39, visiting chap Federal Detention Headquarters NYC NY 38-39, chap Nat Training Sch for Boys Washington DC 40-46, dir Dept Social Welfare Federated chs 40-47, sec Industrial Relations Council for Soc Action Congl Chr Chs 47-53, exec dir Commn on Human Relations Chicago Ill 53-58; d Chicago Ill Nov 7 58; 7764*

MILLER, GRANT NATHANIEL, [B], b Schuylkill Pa Feb 12 1905; UChattanooga 32; PTS ThB 32-35; lic United Brethren in Christ Eastern Pennsylvania Conference Sept 27; ord United Brethren in Christ Eastern Pennsylvania Conference Sept 35; p Pottstown Pa 27-29, p Brunnerville 29, p Manasses circuit Va 29, p Chattanooga Tenn 30-32, p Hillsdale circuit Middletown Pa 35-36, p Powl's Valley circuit Halifax 36-37, p Lebanon circuit 37-40, p Kochenderfer's ch 40-49, p Steelton evang united brethren ch 49-52, p Ironville ch Columbia 52-63, p Powl's Valley circuit Halifax 63-67, p Jonestown-Fredericksburg ch Jonestown 67-70, re 70, p Safe Harbor-Colemanville ch Conestoga 71—; 7714

MISHKOFF, LAMBRY, [B], b Kazanluk Bulgaria Feb 17 1907; WheatonC 32; PTS ThB 32-35; ord Pby New Brunswick Apr 35; p Bulgarian Evang ch Yambol Bulgaria 36-37, instr BibleTS Samokov 37-41, p Union Evang ch 41-48, lectr UPlovdiv 41-? preacher Bulgarian Evang Ch 69—; 7715

NACE, FRANK COOPER, [B], b Collingswood NJ Aug 23 1908; AsburyC 32; PTS ThB 32-35, TempleUTS STM 44-45; ord ME Ch Sept 27 36; p Mercerville NJ 33-34, p Groveville 34-37, p Alloway 37-40, p Embury Ch Collingswood 40-46, p Salem ch Pleasantville 46-52, p 1st ch Camden 52-56, p Simpson ch Long Branch 56-59, p Trinity ch Bordentown 59-65, p Dobbins meml ch Delanco 65-73; d Phila Pa May 28 73; 7716*

NOWAK, JOSEPH SZYMKÓW, Jr, [b], b Lwow Lemberg Poland Oct 17 1903; Johns HopkinsU 32, 40-41, UChicago 43-44; PTS 32-33, UnionTS NYC ThB 33-35; ord Pby Baltimore Jun 17 35; ss St Paul's ch Baltimore Md 35-42, asso min Broadway meth ch 36-42, p Portage park ch Chicago Ill 43-44, dir adult edn Settlement UChicago 44-50, dir The Shack Pursglove WVa 50-51, dir Dodge Community House Detroit Mich 51-53, dir adult program Christopher House Chicago Ill 56-59, asst p Old 1st ch Newark NJ 61-66; d Orange NJ Jun 17 67; 7765*

OPEDAL, LAWRENCE ELMER, [b], b Silverton Oreg Oct 8 1909; Ohio StateC 28-30, UOregon 32; PTS 32-33; social worker and lectr NYC NY 38-42; USArmy 42; d May 3 63; 7766*

OSBORNE, HOWARD BENSON, [B], b Scottsbluff Nebr Jul 31 1910; HastingsC 32; PTS ThB 32-35; ord Pby Kearney Jun 6 35; p 1st ch Cozad Nebr 35-37, p 1st ch Bridgeport 37-42, p Light meml ch Sidney 42-49, p 1st ch Brookings 49-63, dir Westm Found 49-60, p 1st ch Torrington Wyo 63-70, p United Ch of christ congl ch Hemingford and asst p 1st pbn ch Alliance 70-76, re 76; 7717

PELTON, GEORGE L, [b], b Columbus Ohio Nov 5 1908; Ohio StateU 32; PTS 32-34; staff agricultural chemical company Columbus Ohio 42-?; 7767

PRESSLY, JOHN WILLIAM, [B], b Beaver City Nebr Sept 24 1909; HastingsC 32, UBritish Columbia Vancouver Canada 64, OxfordU England 66, UEdinburgh Scotland 66-67; PTS ThB 32-35, McCormickTS 39, 42, UnionTS NYC 53, San FranciscoTS 58, PTS 60, UnionTS Va 64; ord Pby Kearney Jul 7 35; p 1st ch Gothenburg Nebr 35-39, p Bethany ch Grandview Wash 39-40, p 1st ch Vancouver

40-49, p 1st ch Great Falls Mont 49-55, p Westm ch Sacramento Calif 55-66, int p 1st ch Roseburg Oreg 67, int p 1st ch Medford 67, int p Emmanuel ch Spokane Wash 68-69, int p St James ch Bellingham 68-69, int p 1st ch Anchorage Alaska 69-70, int p Westm ch Medford Oreg 70-71, int p Immanuel ch Tacoma Wash 71-72, int p Lake Grove ch Lake Oswego Oreg 72-73, int p University place ch Tacoma Wash 73-74, int p 1st ch Yakima 74, int p Whitworth ch Spokane 74-75, int p 1st ch Marysville Calif 75, int p 1st ch Las Vegas Nev 76, min of membership 1st ch Salem Oreg 76—; Lewis & ClarkC DD 48; 7718

PUDER, GLENN DARRELL, [B], b Ottumwa Iowa Nov 10 1911; OccidentalC 32, PrU MA 33-35, USouthern California Los Angeles 36-37; San FranciscoTS 32-33, PTS MDiv(BD) 33-35; lic Pby Los Angeles Jun 1 34; ord Pby Los Angeles Jun 16 35; p Michillinda ch Pasadena Calif 35-36, p East Hollywood ch Los Angeles 36-38, asst p, int p, Immanuel ch Los Angeles 38-51, p 1st ch Bakersfield 51-74, ill health, re 76; OccidentalC DD 50; 7719

PURUGANAN, JANUARIO SIBUCAO, [b], b Batac Ilocos Norte Philippine Islands Mar 2 1901; SillimanU Philippine Islands 26-28, CWooster 32; PTS 32-33; p San Fernando La Union Philippine Islands; d 45; 7768*

REINIG, DUNHAM V, [b], b Saginaw Mich May 29 1905; WheatonC 29; PTS 32-34, Eastern BaptTS; p Bapt ch South Plainfield NJ, p Community ch Seaside Park, dir Riverside Recreation Center Greenville Pa 51-?; 7769

ROBERTS, DAVID JAMES, [B], b Wild Rose Wis Nov 1 1908; LenoxC 30, Baldwin-WallaceC 32; NastTS 32-33, PTS ThB 33-35; p Vereeniging Transvaal South Africa 35-38; d South Africa Jun 4 38; 7720*

ROE, JAMES STRUTHERS, [B], b Hurlford Ayrshire Scotland Oct 27 1905; ParsonsC 33; PTS MDiv(ThB) 32-35; lic Pby New Brunswick 35; ord Pbn Ch in Canada Pby Toronto Nov 21 35; p Woodbridge Ontario Canada 35-39, p Knox ch Burlington 39-43, p West Flamboro, Kirkwall and Sheffield 43-47, p Knox ch Sudbury 48-59, p Park Lawn ch Toronto 59-65, p St Andrew's ch New Glasgow Nova Scotia 65-69, p St Timothy's ch Ajax Ontario 69-76, re 76, asst to p Glenview ch Toronto 76—; 7721

SALCHLI, RAYMOND JOHN, [B], b Erie Pa Mar 6 1903; WheatonC 32; PTS ThB 32-35, WesternTS Pa STM 37; p Round Hill ch Elizabeth Pa 37-41, p 3rd ch Tarentum 41-45, p Hoboken ch Blawnox 45-49, tchr Brackenridge Pa 49-?, tchr Erie 56-?; d Columbia SC Mar 65; 7722*

SANDERS, IRWIN TAYLOR, [b], b Millersburg Ky Jan 17 1909, Washington & LeeU 29; PTS 32-33; instr AmC Sofia Bulgaria 29-32, dean 34-37, asst prof AlabamaC Montevallo Ala 38-40, asst prof-distinguished prof UKentucky Lexington Ky 40-56, research dir asso for Internat Research 56-59, part-time lectr sociology Harvard Sch of Public Health Cambridge Mass 58-62, prof/dept chairman sociology BostonU Boston 59-62, asso dir Internat Training & Research Program Ford Found 62-66, vice-pres Edn & World Affairs 67-69, prof/dept chairman sociology BostonU Boston Mass 69-73, prof em 74—; 7770

SCHIMMER, FREDERICK ADOLPH, [B], b Saginaw Mich Feb 2 1909; AlmaC 32; PTS MDiv(ThB) 32-35; lic Pby Saginaw Apr 15 34; ord Pby Saginaw Apr 25 35; p Mount Hope ch Lansing Mich 34, p Charlton and West Galway chs Ballston Lake NY 35-44, p Highland 44-46, p Dexter and Brownville chs Dexter 46-48, p 1st ch Addison 48-52, p Silliman meml ch Cohoes 52-59, p 1st ch Weedsport 59-66, p Whitelaw and Wampsville chs Canastota 66—; 7723

SCHUMPERT, OSBORNE LAMAR, [BM], b Columbia SC Feb 21 1904; USouth Carolina 27; PTS ThB 32-35, ThM 36, TempleUTS STD 38-45; ord Phila North May 22 35; p Jacksonville and Providence NJ 35-36, p Belmar 36-42, p Patterson meml ch Phila Pa 42-54, p Central ch Terre Haute Ind 54-61; d Terre Haute Ind Jan 3 61; 7724*

SHAFFER, GLEN COWDEN, [B], b Somerset Pa Apr 3 1910; OtterbeinC 32; PTS ThB 32-35, WesternTS 39; ord United Brethren Ch Sept 19 35; p Greenwood ch Altoona Pa 35-38, p Greensburg 38-42, military chap 42-65, p Mifflin ch UPCUSA Gahanna Ohio 66-67, asso p Brookwood ch Columbus 67-74, int p Central ch 75-76, int p Mifflin ch Gahanna 76-77, re 77; OtterbeinC DD 56; 7725

SHARP, RAYMOND PAUL, [B], b Camden NJ Oct 11 1907; DelawareU Newark 32; PTS ThB 32-35, WesternTS Mich 44-47, NazareneTS Mo 50; ord Pby Newcastle Oct 17 35; p Elsmere Del 35-40, p Pleasant view ch New Salem Pa 40-44, p Spring Lake Mich 44-47, p Kahoka PCUS ch Kahoka Mo 47-49, p Pleasant Hill 49-51, p Summersville WVa 51-54, p Laurel Va 54-59, p Centralia ch Chester 59-62, p Rehoboth charge United Meth Ch Kilmarnock 62-66, p Southview ch Roanoke 66-70, p Hopewell charge Woodford 70-71, p Accomac charge Accomac 70-74, re 74; 7726

SHOEMAKER, EDWIN A, [b], b Lawrence County Pa Nov 7 1909; Grove CityC 32; PTS 32-34, PittsburghTS BD 34-35; ord Pby Shenango Jun 20 35; p Westfield ch New Castle Pa 35-42, p Stone ch Wheeling WVa 46-50, p Highland ch Pittsburgh Pa 50-60, p Sisterville WVa 60-67, p Grove City Ohio 67-72, int p Central ch Topeka Kans 73-74; chap USNR 42-46; Grove CityC DD 56; 7771

SPRINGER, CHARLES (RICHARD) OLIVER, [B], b Montpelier Vt Jan 30 1909; WhitmanC 32; PTS MDiv(ThB) 32-35, Moody Bible Inst 35-36; lic Pby Walla Walla Aug 7 36; ord Pby Walla Walla Aug 9 36; msny Board Nat Missions Washington 30, 31, 32, msny China Inland Mission China 36-51, p Seattle Wash 52-58, msny Overseas Msny Fellowship Taiwan 58-75, p Friendship ch Taipei 71-75, re 75, Minnesota state rep Overseas Msny Fellowship Minneapolis Minn 77—; 7727

STEINMEIER, WILLIAM ROBERT, [B], b Harrisburg Pa Apr 13 1911; WheatonC 32, PrU MA 33-35; PTS MDiv(ThB) 32-35; ord Pby Carlisle Jun 26 35; p Aguilar-LaVeta-Walsenburg Colo 35-38, p Nelson ch St Louis Mo 38-; chap USArmy 44-46; WheatonC DD 64; 7728

TAKEDA, KOICHI, [BM], b Kobe Japan Jul 4 1909; AsburyC 32; PTS ThB, ThM 32-35; residence Kobe Japan, —; 7729

TEMPLIN, SAMUEL EBY, [b], b Reading Pa Oct 7 1902; DickinsonC 24; PTS 30, 32-34, TempleU Sch Theol STB 35; lic ME Ch New Jersey Conference Mar 31; tchr 24-30, p State street ch Trenton NJ 30-32, p Wesley ch Trenton 32-?; 7772

WASSON, SAMUEL CARSON, Jr, [B], b Churchville Md Dec 9 1908; Johns HopkinsU 30; PTS ThB 32-35; ord Pby Baltimore May 10 35; asst p St Paul ch Phila Pa 35-37, p 1st ch Jeannette 37-40, p Wayne 40-47, p Rye NY 47-60, pres Pbn Ministers Fund Phila Pa 60-74, re 74; d Broomall Pa Mar 26 76; 7730*

WATSON, SHIRLEY, [b], b Waterman Ill Jan 19 1911; UIllinois 32; PTS 32-33; —; 7773

WEEKS, DANIEL EDGAR, [B], b Renovo Pa Feb 14 1907; Washington & JeffersonC 29, PrU 35-37, ULouisville MSc 50; PTS ThB 32-35; ord Pby Northumberland Aug 1 37; msny tchr Sidon Syria 29-32, asst p 5th ave ch NYC NY 37-39, p 1st ch Covington Ky 41-47, instr hist UKentucky Lexington 47-48, dir Woodcock Hall Louisville 50-53, dir Insitutional Ministry Federated chs Washington DC 53-?,

chap Persian Gulf, p St Matthew's episc ch Mexico Mo 59-?; chap USN 43-46; d Sept 8 72; 7731*

WILSON, ROY ALLEN, [b], b Hancock County Ill Apr 20 1903; Des MoinesU 26; PTS 32-33, McCormickTS 33-35; ord Pby Fort Smith Jun 36; instr Des MoinesU Des Moines Iowa 27-29, p 1st ch Atkins Ark 36-39, p 1st ch Sigoruney Iowa 39-48, p 1st ch Toledo 48-56, p 1st ch Perry 56-68, p 1st ch Colfax 68-73; 7774

WINGERT, RUSSELL ANDREW, [B], b Chicago Ill Sept 15 1910; CarrollC 32; PTS ThB 32-35; ord Aug 1 35; p Pbn ch Paradise La 35-37, Board Nat Missions 35-41, p 1st ch Memphis Tex 41-42, p 1st ch Tulia 42-44, p 1st ch Hereford 46-73; chap USArmy 44-46; d Hereford Tex Apr 22 73; 7732*

YI, CHONG SUN, [b], b Seoul Korea Sept 15 1907; UCalifornia Berkeley 32; PTS 32-33, Garrett Biblical Inst; residence Shingshu Korea, —; 7775

1936

ALLEN, CARLTON CARL, [B], b Plano Tex Oct 30 1911; TrinityU Tex 33, NYU PhD 43-54; PTS ThB 33-36, Biblical Sem ThM 36-37, Union Sem Va ThD 41-43; ord Pby Dallas 36; tchr Ewing ChrC Allahabad India 37-39, p Mesquite Tex 39-41, teaching fellow PTS 46-47, prof and chap TrinityU San Antonio Tex 47-53, p Bound Brook NJ 53-63, p Twelve Corners ch Rochester NY 63-67, p 1st ch Albuquerque NMex 67-74, re 74; USAF 43-46; 7776

ALMOND, CHARLES BENJAMIN, [B], b Phila Pa Apr 21 1902; Randolph-MaconC 27-31, 35; PTS 31-35, ThB 36; ord Pby Phila Jun 25 35; p 1st ch Woodbury Heights NJ 35-42, p 1st ch Athens Pa 42-45, p 1st ch Sunbury 45-69, re 69; d Sunbury Pa Dec 18 69; 7777*

ANDERSON, ROSS BANES, [B], b Los Angeles Calif Apr 9 1911; UCalifornia Berkeley 32; Biblical Sem 33-34, PTS ThB 34-36, San FranciscoTS ThD 39-47; ord Pby San Francisco Oct 4 36; p Santa Maria Calif 36-45, p Lebanon ch San Francisco 45-53, p Westm ch Fresno 53-58, p Newman 58-62, p Easterby ch Fresno 62-71, p Community ch Three Rivers 71-76, sc Pby San Joaquin 72—, re 76; 7778

ARMSTRONG, ROBERT ROLLAND, [b], b Grapeville Pa Oct 21 1910; Grove CityC 33; PTS 33-35, Louisville PbnTS 35-37; lic Pby Butler 33; ord Pby Buckhorn Sept 18 37; summer student Board Nat Missions Tenn and Ky 34-36, SS missions Board Nat Missions Pby Buckhorn 37-38, SS missions Board Nat Missions Pby Petoskey 38-40, p 1st ch Fairbanks Alaska 40-42, p 1st ch Anchorage 42-50, field rep Board Nat Missions Pby Yukon and Alaska 50-56, asst sec Board Nat Missions dept of work Alaska 53-56, pres Sheldon JacksonC Sitka 56-66, field adminstrator Syn Arizona and Pby Northern Arizona 66-72, asso exec Syn Southwest and Pby Sierra Blanca 72-76, re 76, consultant in ministry 1st ch Roswell NMex 76—; WhitworthC DD 53, UAlaska DHL 62; 7828

BERENS, GEORGE, [M], b Fremont Mich Jun 8 1904; HopeC 32; RutgersU 32; New BrunswickTS BD 32-35, PTS ThM 35-36; ord Ref Ch Am Classis Raritan Jun 25 35; p 4th ch Somerville NJ 34-38, p 1st ch Port Ewen NY 38-47, p Greenwich 47-51, p Pequannock ch Wayne NJ 51-59, p Berne-Beaverdam ch Berne NY 59-62, p Shawangunk ch Wallkill 62-68, p Gallatin ch Pine Plains 72-76, mgr United ch of christ Chautauqua 68-76, re 76; 7829

BIRO, ALEXANDER BIRO, [M], b Miskolc Hungary Aug 28 1912; Peter PazmanyU Budapest Hungary 41, Marxist-LeninistU Budapest BPhil 62-64; Theol Acad Sarospatak Hungary ThB 31-35, PTS ThM 35-36, YaleUDS PhD 36-38; ord Ref Ch Hungary Jun 18 35; asst p Perth Amboy NJ 35-36, asst p Bridgeport Conn 36-38, asst p Calvin square ch Budapest Hungary 38-41, sec Prot Army Bishop 45-48, chap StateU 48-52, compiler Hungarian Acad of Science 53-64, prin Bolyai Secondary Sch 57-64, prof Tchr TrainingC 64—; army chap Prot Bishopric of Hungary 41-45; 7830

BLACKBURN, JOSEPH, [B], b Monongahela Pa Jul 12 1906; Grove CityC 33; PTS ThB 33-36, Omaha Pbn Sem 36-37, PioneerTS ThD 50-52; ord Pby Pittsburgh May 25 36; p 1st ch Seward Nebr 36-37, min edn 1st ch Canton Ohio 37-42, p 1st ch Ada 42-44, p Forest Hills ch Pittsburgh Pa 44-50, p 1st ch Willard Ohio 50-56, min edn Kirk in the Hills Bloomfield Hills Mich 56-60, p 1st ch Sault Sainte Marie 60-71, re 71, accountant Sault Sainte Marie 71-75; 7779

BLUHM, DAVID RODNEY, [B], b Spokane Wash May 19 1912; PrU 33, UPittsburgh MA 36-43, 49-50, PhD 50-56; PTS ThB 33-36; ord Pby Washington Pennsylvania Sept 3 36; p Amity, West Union and Ten Mile Pa 36-40, prof rel and phil WaynesburgC Waynesburg 40-43, p 1st ch Towanda 43-49, p 1st ch Waynesburg 50-54, prof rel and phil UNorthern Iowa Cedar Falls Iowa 54-77, re 77; WaynesburgC DD 50; 7780

BOGARD, WILLIAM CARL, [BM], b Pella Iowa Jul 7 1909; CentralC Iowa 30, PTS ThB 32-36, ThM 41-42; ord Pby Fort Smith Jul 7 36; msny Board Nat Missions Arkansas 36-41, senior p Covenant ch Butler Pa 42-69, asso p Red Clay Creek ch Wilmington Del 70—; TarkioC DD 64; 7781

BORTHWICK, GEORGE, [b], b Bangalore South India Dec 6 1911; MonmouthC Ill 33, ColumbiaU MA 36-39; PTS 33-35, NewC Edinburgh 35, UnionTS NYC MDiv 35-36; ord Pby Albany Jul 8 36; student p Community ch Montauk NY 34-35, ss South Haven ch Brookhaven 35-40, p Arlington ave ch Brooklyn 40-48, p 1st united ch Troy 48-77, re 77, p West Tokyo union ch Tokyo Japan 77—; 7831

BOUGHTON, STANLEY RICHARD, [B], b New Castle Pa Aug 15 1908; TaylorU 33, OxfordU England 65, CambridgeU England 70; PTS ThB 33-36, WesternTS Pa 40-41, Mt Airy LuthTS STM 37-39; lic Pby Shenango 35; ord Pby Chester Jun 18 36; student supply Princeton Pa 34, student supply Luxenborg ch Dover NJ 35-36, p Avondale Pa 36-40, p Freeport Pa 40-43, p 1st ch Tonawanda NY 43-50, p Ch of the covenant Detroit Mich 50-58, exec Pby Cincinnati Ohio 58-67, p Apollo Pa 67-74, re 74; 7782

BOWE, ALLEN LEROY, [B], b Lorain Ohio Sept 9 1907; CWooster 29, YaleU 31-32, PrU 33-34, 36-37, OberlinC 48-50; PTS 32-34, ThB 36-37; ord Pby Carlisle Jun 26 36; instr english ParkC Kansas City Mo 34-35, p Duncannon Pa 37-45, p 1st ch Kenton Ohio 45-50, p 1st ch Lemars Iowa 50-53, p 1st ch Kiel Wis 53-72, re 72; 7783

BRINK, FREDERICK, WRIGHT, [B], b Westfield NJ May 5 1912; MiddleburyC 33; PTS ThB 33-36, TempleU STM 38-40, STD 40-42; ord Pby West Jersey Jun 26 36; asst p 1st ch Roselle NJ 35-36, p Woodstown 36-42, chap and dir Westm Foundation CornellU Ithaca NY 42-44, chap USN 44-74, re 74; MiddleburyC DD 58; 7784

CAMPBELL, MELVIN RAYMOND, [B], b Ames Kans Aug 5 1910; ParkC Mo 33; PTS ThB 33-36, TempleUTS STM 40-45; ord Pby Monmouth May 20 36; p 1st ch Lakewood NJ 36-38, p Meml ch Wenonah 38-44, p 1st ch Tenafly 44-53, p Knox ch Cincinnati Ohio 53-58, p West Side ch Ridgewood NJ 58—; COzarks DD 58; 7785

CHENG, SAMUEL WEN-SIU, [M], b Luho Kiangsu China Feb 13 1904; North ChinaTS Tenghsien Shantung China 25-27, BD 30-31, AsburyC 34-35, PTS ThM 35-36; ord Friends Ch Mar 33; p China 25-34, political instr military acad mainland China 38-48, Taiwan 49-52, vice

pres Taiwan Bible Inst Taipei Taiwan 53-57, co-founder Gospelaires Msny Assn of Taiwan 56—, asso Internat Council of Chr Chs 62-74, advisor to Nationalist Central Party Rep of Taiwan 70—, re 74; Manahath Ednl Center Altoona Pa DD 59; 7832

CODDINGTON, DAVID LEROY, [BM], b Woodbridge NJ Apr 9 1904; PrU 26; PTS ThB 33-36, ThM 38-39; ord Pby Monmouth May 31 36; student s Cream Ridge NJ 34-35, student s Yardville 35-36, p 36-41, asst p Prospect ch Trenton 46-48, p Clinton ave ch Newark 48-73, re 73; chap USArmy 41-45; 7786

COLEMAN, ELLIOTT GALBRAITH, [b], b Binghamton NY Sept 26 1906; WheatonC 28; PTS 33-34, St Stephen's House Oxford England 39, GeneralTS 41-42; ord deacon Episc Ch Jun 15 42; tchr Asheville NC 28-33, chairman english dept 31-33, 35-41, asst-on-call St Luke's Hospital and Ch of Transfiguration NYC NY 44-45, asso prof english and chairman dept writing, speech and drama Johns HopkinsU Baltimore Md 46-53, asst-on-Call Grace and St Peter's chs Baltimroe 47-49, asst-on-call Mt Calvary ch Baltimore 50-54, dir writing seminars Johns HopkinsU 53-54, prof em and poet-in-residence —; 7834

COWIE, LEONARD DAVID, [B], b Coatbridge Scotland Aug 18 1910; WheatonC 33, USouthern California 37-38; PTS ThB 33-36; ord Pby Los Angeles Jun 21 36; p Vermont ave ch Los Angeles Calif 36-42, p Linwood ch Kansas City Mo 42-47, p University ch Seattle Wash 47-61, p Brentwood ch Los Angeles Calif 61-70, p Bellflower 70-74, re 74, int p Malibu 74-75; John BrownU DD 45; d Long Beach Calif Feb 13 75; 7787*

D'ANGELO, VINCENT, [b], b Italy Mar 16 1906; AlmaC 33; PTS 33-34; —; 7835

DE BOE, CORNELIUS MARINUS, [B], b Holland Mich Apr 25 1909; CalvinC 30, UIllinois MA 31, CornellU 31-33, PrU 37-38, PhD 39; PTS ThB 33-36; ord Pby Monmouth Jun 24 36; ss Pierce meml ch Farmingdale NJ 36-37, p 1st ch Mount Holly 38-45, lectr LincolnUTS Lincoln University Pa 44-45, prof TempleU Phila 45-55, guest prof Biblical Sem NYC 49-50, dean, prof phil JamestownC Jamestown ND 55-61, prof phil TrinityU San Antonio Tex 61-71; d San Antonio Tex Apr 28 71; 7788*

DECAMP, EDWARD OTTO, [BM], b Seoul Korea Jul 19 1911; WheatonC 33; PTS ThB 33-36, ThM 42, 46; ord Pby Morris and Orange Jun 36; asst p Westm ch Phila Pa 36-37, msny Board Foreign Missions Korea 37-76, re 76, ss 1st ch Jonesboro Ind 76—; chap USArmy 43-46; WheatonC DD 63; 7789

DEWINDT, HAROLD CLIFTON, [B], b Grand Rapids Mich Jan 23 1911; HopeC 33, ColumbiaU MA 41; PTS ThB 33-36, UnionTS NYC 41; ord Pby Phila 36; p 1st ch Morrisville Pa 35-37, p Webb Horton meml ch Middletown NY 37-43, p West park ch NYC 43-53, p Kirk in the Hills Bloomfield Mich 53-71; TrinityU DD 45; d Bloomfield Hills Mich Apr 17 71; 7790*

ERDMAN, WILLARD WINN, [B], b Quincy Ill Jan 22 1912; PrU 33, UNew Mexico 48; PTS ThB 33-36, Eastern BaptTS 48, LouisvilleTS 61-62; lic Pby New Brunswick Jan 33; ord Pby New Brunswick Jan 27 37; ss Faith ch Phila Pa 36-41, ss Mizpah ch 40-41, asst p 1st ch Albuquerque NMex 41-43, msny Mexico 43-71, p Chamisal emmanuel ch Penasco NMex 71-77, re 77; 7791

EVANS, CHARLES JOHANNES (C HANS), [B], b Mantua NJ Aug 10 1911; JuniataC 33, PrU 34-35, UTübgingen Germany 36-38, PhD 40; PTS ThB 33-36, UTübingen 36-38; ord Pby Newark Feb 40; prof bible The King'sC Briarcliff Manor NY 38-44, p Wolff meml ch Newark NJ 39-44, p Coatesville Pa 44—, acting pres The King'sC Briarcliff Manor NY 61-62, founder and dir Coatesville Radio Gospel Ministry Coatesville Pa 50—, founder and pres The Living Word Internat Broadcast 74-77; d Jul 12 77; 7792*

FARNHAM, VERNON LEROY, [M], b Corralitos Calif Oct 20 1897; WestmarC 1921; Biblical Sem 21-23, McCormickTS BD 23-24, PTS ThM 35-36; lic United Evang Ch 17; ord United Evang Ch in China; bank clerk Portland Oreg 13-16, student p Oakland Iowa 19-21, student asst Webb Horton meml ch Middletown NY 22, student p North Northfield Ill 23-24, msny Central China Mission Hunan 24-50, treasurer 30-50, district supt 36-44, exec sec 45-50, special assignment Board Missions Evang United Brethren Ch 50-56, regional sec Division World Missions Evang United Brethren Ch 56-66, re 66; WestmarC DD 46; 7836

FARRIOR, STACY CONRAD, [b], b Rose Hill NC Mar 28 1889; DavidsonC 1912, Columbia MA 21; Biblical Sem 20; PTS 33-34, Columbia Sem 40-41; ord Pby Wilmington Nov 34; tchr Hangchow ChrC China 12-17, prin Kashing Sch China 17-28, evang Chinkiang China 28-33, msny Chinkiang 34-42, treas China Mission 42-43, deputation work Board World Missions 43-46, treasurer China Mission 46-50, ss Jonesboro ch Sanford NC 50-51, p Covenant ch Concord 51-59, re 59; d High Point NC Oct 23 75; 7837*

FIFIELD, HARRY AMOS, [B], b Schenectady NY Jun 22 1910; UFlorida 33; PTS ThB 33-36; lic PCUS Pby Suwanee 36; ord PCUSA Pby Carlisle Jun 24 36; p 1st ch Steelton Pa 36-42, p 1st PCUS ch Deland Fal 42-44, p Westm ch Lynchburg Va 46-53, senior p 1st ch Atlanta Ga 53-76, re 76, int p 1st ch Valdosta Ga 76-77, industrial chap Atlanta 76—; chap USNR 44-46; Hampden-SydneyC DD 53; OglethorpeU LHD 71; 7793

FOURIE, JOHANNES JACOBUS, [B], b Bethlehem South Africa Jul 18 1909; UStellenbosch MA 35; PTS ThB 35-36; p Waterberg-Noord, Groot-Marico, Wonderboompoort Transvaal South Africa; d Sept 21 58; 7794*

GARDNER, HARRY EMMANUEL, [B], b Uniontown Pa Sept 23 1908; WaynesburgC 34, UPittsburgh MA 41; PTS ThB 33-36; ord Pby Redstone Pa Jul 7 36; prof and vice pres WaynesburgC Pa 36-72; d Waynesburg Pa Nov 24 72; 7795*

GEORGE, EDWARD ISAIAH, [b], b Phila Pa Jul 5 1910; TusculumC 33; PTS 33-34, WesternTS Pa STB 34-36; ord Pby Phila Apr 14 37; p 1st ch Mineville NY 37-39, p Federated chs Constable 39-44, p Home street-Woodstock ch Bronx 44-59, p Reed meml ch Lyndhurst NJ 59-64, p 1st chs Lehighton and Jim Thorpe Pa 64-73, p Crete ch Indiana 73-76, re 76; d Indiana Pa Jun 28 76; 7838*

GUY, JAMES HAROLD, Sr, [B], b New Castle Pa Dec 20 1909; UPittsburgh 32, ColumbiaU TchrsC 39-40, USArmy Chaplains Sch 43-46; PTS MDiv(ThB) 33-36, 38; ord Pby New Brunswick May 20 36; p Lawrence road ch Trenton NJ 36-39, asst p Union congl ch Upper Montclair 39-40, asst min chr edn Pasadena Calif 40-43, p United ch Ridley Park Pa 46—, chap Pennsylvania MilitaryC-WidenerC Chester 48—; chap USAF 43-46; 7796

HAMILTON, JAMES EDWARD, [B], b Simsbury Conn Jun 27 1906; TusculumC Tenn 30, UTennessee MA 31-32, DukeU Durham 32-33, PTS MDiv(ThB) 33-36; ord Pby Hudson Jul 36; college promotion JudsonC Marion Ala 30-31, student p 1st ch Unionville NY 35-36, p 1st ch Nyack NY 36-48, senior p Elmwood ch Syracuse 48-71, p em 71—, int p and supply p mission chs in Ariz 74-76, ss Swan Valley Idaho 77—; TusculumC Tenn DD 43; 7797

HEMPHILL, HAROLD LYNN, [B], b Cawnpore India Mar 22 1914; Franklin & MarshallC 33, TempleU MA 40; PTS ThB 33-36, UnionTS Va 48-50; lic Pby Donegal Apr

36; ord PCUS Pby Fayetteville Jan 43; ss Sioux Falls SD 36-37, investigator Pa Dept Welfare 37, tchr Bay Head NJ 37-38, p Hope Mills, Galatia ch Fayetteville and Phillipi ch Raeford NC 46-47; USArmy 41-45; d; 7798*

HOLLSTEIN, HANS ALFRED, [G], b Gumbinnen Germany Nov 10 1909; UBerlin Germany 29-30, UBonn 31-32, UMarburg 33-35, PTS 35-36; lic Evang Confessing Ch Germany Syn Rhineland Mar 3 35; —; 7839

HOLT, MAURICE ROBERT, [B], b Deer Lodge Mont Oct 30 1911; WhitworthC 33; PTS MDiv(ThB) 33-36; ord Pby Spokane Jun 6 36; p Bethany ch Spokane Wash 36-39, asst p University ch Seattle 39-41, chap USArmy 41-49, chap USAF 49-65, re 65, p Kobe union ch Kobe Japan 65-67, int p Millwood ch Spokane Wash 68-70, p Omak first ch 70-76, re 76; WhitworthC DD 58; 7799

HUGHES, DAVID ARMON, [B], b Bayonne NJ Apr 13 1911; Johns HopkinsU 32; PTS ThB 33-36; ord Pby Phila North Dec 15 36; p New Hope ch New Hope Pa 36-39, electrical engineer business Irvington NJ 39-42, electrical engineer business Kearny 42 and 45-?, ss Hildale Park ch Cedar Knolls 50-?; USN 42-45; 7800

HUNSBERGER, HERBERT HARWICK, [M], b Bucks County Pa Jul 30 1899; TempleU 1935; TempleUDS ThB 23-28, STB 28-35, PTS ThM 35-36, TempleUDS STD 36-38; lic Pby Phila May 28; ord Pby Phila May 30; business Phila Pa 23-34, p Cedar park ch Phila Pa 34-43, tchr Phila BibleC Phila 38-43, asst p 1st ch and dir Laughlin Chapel Wheeling WVa 46-49, p Pilgrim ch Trenton NJ 49-66, p em 66, part-time p visitation 1st ch Hamilton Square NJ 66-69, re 69; USN 19-21, chap USAAF 43-46; 7840

JONES, FRANK FITZGERALD, Jr, [B], b Dinwiddie County Va May 19 1909; Hampden-SydneyC 30; PTS MDiv(ThB) 33-36, AustinTS ThM 52-57, USt Andrews Scotland PhD 66-70; ord Pby Southern Arizona May 11 38; prin/tchr latin Craigsville Va 30-33, asst p/DRE Trinity ch Tucson Ariz 36-41, p Northminster ch Albuquerque NMex 41-42, p 1st ch Las Cruces 42-66, dir Westm Found New Mexico A and MC 42-48, aux civilian chap White Sands Proving Ground 48-54, guest p Scottish chs 66-70, aux civilian chap USN Security Group Activity Edzell Scotland 68-70, int p 1st ch El Paso Texas 70-71, asso p 71-75, re 75; 7801

KAUFMAN, JAY WARREN, [B], b Paradise Pa Apr 8 1911; LafayetteC 33; PTS ThB 33-36; ord Pby Phila May 37; asso p Newtown Pa 36-37, p Leacock ch Paradise 37-42, p Collenbrook ch Drexel Hill 46-53, p Ben Avon ch Pittsburgh 53-71, re 71, p em 71—; USArmy 41-46; WaynesburgC DD 56; 7802

KENNEDY, CLYDE JOHNSTONE, [B], b Halifax Nova Scotia Canada Jul 2 1907; UCalifornia Los Angeles 33; PTS ThB 33-36; asst p 1st ch Los Angeles Calif 36-37, p 38, p Calvary bible pbn ch Glendale 50-57, p Tacoma Wash 57-60, pres SheltonC Ringwood NJ 60-62; d Collingswood NJ Sept 22 62; 7803*

KIRSCH, CHARLES EDWIN, [BM], b Baltimore Md Dec 12 1911; LafayetteC 33, UEdinburgh PhD 37-39; PTS ThB 33-36, ThM 37, Free ChC Edinburgh 38-39; ord Pby Baltimore Jun 19 36; p Calvary ch Baltimore Md 40-?, lectr systematic theol LincolnUTS Lincoln University Pa 43-46; d Baltimore Md Aug 3 69; 7804*

LAMPE, JOHN AVERY, [b], b Galesburg Knox County Ill May 1 1911; KnoxC Ill 33; PTS 33-34, McCormickTS BD 34-36; ord Pby St Louis May 11 36; int supply Carsonville ch St Louis Mo 34, int supply Lead Belt 1st ch Flat River 35, p 1st ch Jerseyville Ill 37-43, p Rogers Park ch Chicago Ill 43-51, p Front st ch Hamilton Ohio 51-59, p Carmel ch Glenside Pa 59—; WestmC Mo DD 55; 7841

LATHROPE, FREDERICK GORDON, [b], b NYC NY Jan 15 1909; Wagner Memorial LutheranC 32; PTS 33-36; d Mar 2 36; 7842*

LE GALLEY, CHARLES MARION, [b], b Peru Indiana Apr 4 1906; HeidelbergC Ohio 29, ColumbiaU MA 42; PTS 33-34, UnionTS MRE 41-42; tchr North JapanC Sendai 29-33, sec Evangelical and Ref Ch Phila Pa 34-37, tchr North JapanC Sendai 37-41, research analyst US government Washington DC 42-?; d Redondo Beach Calif Jan 2 65; 7843*

LOURENS, JACOBUS HERMANUS, [B], b Bothaville South Africa Sept 18 1904; UStellenbosch South Africa 27, BD 60; StellenboschTS South Africa 32-34, PTS ThB 35-36; lic Pby New Brunswick Apr 6 36; ord Dutch Ref Ch Pby Lydenburg South Africa Mar 26 38; p Barberton South Africa 38-42, chap South Africa, Middle East and Italy 42-45, p Melmoth South Africa 45-48, p/chap Voortrekkerhoogte 48-49, p/chap Potchefstroom 49-65, re 65, supplied in five parishes South Africa and Rhodesia 66-69 chap hospital Durban 67, chap hospital Johannesburg 69-70; 7805

LOUW, JACOB STOLP, [M], b Transvaal South Africa Oct 27 1911; StellenboschU South Africa 32, UAmsterdam The Netherlands 38-39; Kweekskool Stellenbosch South Africa VDM 32-36, NewC UEdinburgh Scotland 35, PTS ThM 35-36; ord Dutch Ref Ch South Africa 37; p Piquetberg Cape Province South Africa 37-38, p Goedgegun Swaziland 40-45, p Johannesburg 45-49, p Hanover Cape Province 49-59, p Grabouw Cape Province 59-76, re 76; 7844

LOWRY, OSCAR RAYMOND, [B], b Cedar Falls Iowa Sept 8 1909; WheatonC 30, Moody Bible Inst 32; PTS ThB 33-36; ord Pby New Brunswick May 28 36; p 2nd ch Trenton NJ 36-37, p Ridgeview community ch West Orange 37-42, p Grace ch Peoria Ill 42-51, p Lincoln ave ch Pasadena Calif 51-67; WheatonC DD 54; d Pasadena Calif Jun 4 69; 7806*

LUTZ, ROBERT SHIRLEY, [B], b Murphysboro Ill May 17 1912; ParkC 33; PTS ThB 33-36; ord Pby Denver Jul 9 36; p Corono ch Denver Colo 36-76, p Prot congregation Kathmandu Nepal 76—; 7807

MACPHERSON, DUNCAN KENNETH, [B], b Bridgeport Nova Scotia Canada Nov 30 1911; GordonC 33; PTS MDiv(ThB) 33-36, GettysburgTS 54-56; ord UPCNA Pby Boston Apr 14 36; p 1st united ch York Pa 36-49, p Mechanicsburg 49-77, re 77; 7808

MARAIS, BAREND JACOBUS, [M], b Steynsburg South Africa Apr 26 1909; StellenboschU South Africa 30, MA 30-32, DPhil 44; StelleboschTS South Africa 32-35, PTS ThM 35-36, YaleUDS 50-51, ord Dutch Ref Ch of South Africa 36; university p Transvaal universities South Africa 38-49, p Sunnyside ch Pretoria 50-53, prof hist of christianity UPretoria 54-74, re 74; 7845

MARVIN, JOHN GEORGE, [B], b Summit NJ May 8 1912; DavidsonC 33, Southern MethU 60-61; PTS ThB 33-36; ord Pby Morris and Orange Apr 8 36; p Windsor NY 36-37, p 1st ch Montrose Pa 37-44, p Lewistown 44-52, p St Andrew ch Denton Tex 52-61, Pby exec Greater Kansas City Mo and Kans 61-65, p 1st ch Bartlesville Okla 65-69, p Chevy Chase ch Washington DC 69—; CEmporia DD 64, TarkioC LLD 64; 7809

MCDOWELL, WILLIAM DAVIDSON, [B], b San Antonio Tex Nov 4 1912; Missouri ValleyC 36; PTS ThB 33-36; lic Pby Kansas City Jun 1 35; ord Pby St Louis Jun 6 36; p 1st ch Ferguson St Louis Mo 36-43, p Ladue chapel St Louis 43-76, p Tokyo union ch Tokyo Japan 76—; Missouri ValleyC DD 43, ParkC DD 57, EdenTS DD 73; 7810

MIDDLEKAUFF, JOHN CLAUDE, [B], b Hagerstown Md Sept 20 1911; JuniataC 33; PTS MDiv(ThB) 33-36; ord Ch of the Brethren Mar 27 32; p Fairview ch Masontown Pa 37-39, p Richardson park ch Wilmington Del 39-44, p 1st ch Canton Ohio 44-47, p Stone ch Huntingdon Pa 47-59, p New Carlisle Ohio 59-69, p Sebring Fla 69—; 7811

MOFFETT, CHARLES HULL, [b], b Pyeng Yang Korea Jun 12 1908; WheatonC 31; Moody Bible Inst 32-33, PTS 33-35, McCormickTS BD 35-36, Kennedy Sch Missions Hartford Conn 45-46; ord Pby Minnewaukan May 10 36; p 4-point Nat Missions Field (Rolette, Wolford, Willow City and Omemee ND) 36-38, msny PCUSA Moga Punjab India 38-44, msny Board Foreign Missions Ferozepore 47-52, asst p 4th ave ch Louisville Ky 53-55, p 1st ch Pikeville 55-60, p Lexington Ind 63-69, p Liberty 69-75, re 75, part-time asst min visitation Canfield Ohio 75-76; d Youngstown Ohio Dec 28 76; 7846*

MOORE, CLIFTON EARLE, [B], b New Park Pa Apr 11 1909; MaryvilleC Tenn 33, Western ReserveU MA 42-44; PTS ThB 33-36; lic Pby Donegal Oct 15 35; ord Pby Cleveland Nov 1 36; p North Springfield ch Akron Ohio 36-41, p Glenville ch Cleveland 41-48, asst p Hollywood ch 49-54, dir radio and tv Pby Los Angeles and Syn Southern Calif 54-70, dir Religious Radio-TV-Film Assn of Southern Calif 70-74, dir Religious Radio-TV-Film Southern Calif Council of Chs 54-74, re 74; MaryvilleC Tenn DD 56; 7812

MUNGER, ROBERT BOYD, [B], b Santa Cruz Calif Jul 28 1910; UCalifornia Berkeley 32; Moody Bible Inst 32-33, PTS MDiv(ThB) 33-36; ord Pby San Francisco Oct 36; p South hollywood ch Los Angeles Calif 36-45, p 1st ch of Berkeley 45-62, p University ch Seattle Wash 62-69, prof FullerTS Pasadena Calif 70—; WhitworthC DD 48; 7813

MURRAY, MACKENZIE, [B], b Nashua NH Sept 21 1907; WestmC Mo 32; PTS MDiv(ThB) 32-35; ord Pby Olympia Apr 36; ss Board Missions Taholah Wash 35-38, int p University ch Seattle 38-41, p Rainier Beach ch 42-47, p 1st ch Port Angeles 47-64, p 1st ch Tenino 64-71, re 71; 7814

NEFF, FRANK ROBINSON, Jr, [BM], b Phila Pa Sept 4 1907; MaryvilleC Tenn 33, UPittsburgh 39-44; PTS ThB 33-36, ThM 36-38; ord Pby Lake Superior Jun 24 37; ss Southside ch Bethlehem Pa 36-37, p 1st ch Pickford, Donaldson ch Dafter and Stalwart Mich 37-38, p 1st ch Mt Pleasant and Scotch Ridge ch Martins Ferry Ohio 38-42, p Everglades Fla 42-46, asst prof rel TrinityU San Antonio Tex 46-52, asso prof 52-68; d San Antonio Tex Sept 28 68; 7815*

NEILL, JAMES FREDERICK, [B], b Phila Pa Jun 26 1907; Pennsylvania StateU 33; PTS MDiv(ThB) 33-36; ord Pby Phila Nov 8 36; p 1st ch Galeton Pa 36-43, p Great Island ch Lock Haven 43-51, asso p Ladue chapel St Louis Mo 51-73, chap St Louis Children's Hospital St Louis 74—; WestmC Mo DD 60; 7816

PEIRCE, ROBERT NEILL, [BM], b Phila Pa Apr 20 1910; TempleU 31, WheatonC BA 31-33; PTS ThB 33-36, ThM 41; lic Pby Phila Apr 36; ord Pby Phila North Jun 36; msny/fraternal worker Cameroun 36-71, msny/fraternal worker Lesotho 71-74, re 75, ss Summit ch Phila Pa 75—; BeaverC DD 53; 7817

RADFORD, STEWART WALDO, [B], b Lincoln Maine Sept 20 1910; UMichigan 33; PTS ThB 33-36; ord Pby Athens Oct 36; p Barlow, Watertown, Vincent Decatur and Veto Ohio 36-37, p Wickliffe 37-39, p Westm ch Cincinnati 39-41, p 1st ch Harrisburg Ill 41-50, p Bellaire Ohio 50-56; d St Clairsville Fla Aug 14 56; 7818*

RAMBO, WILLIAM THEODORE PETER, [B], b NYC NY Mar 8 1912; NYU 32; PTS ThB 33-36; ord Pby Brooklyn-Nassau Oct 9 36; Pby msny Deer Park chapel Deer Park NY 36-41, ss Bellmore 36-41, p 41-62, exec presbyter Pby Long Island 63-77; 7819

REX, LOUIS VILJOEN, [M], b Utrecht Natal South Africa Jul 6 1907; UStellenbosch 27, MA 30; StellenboschTS 28-31, PTS ThM 35-36; ord Dutch Ref Ch South Africa Feb 21 32; p Steynsburg South Africa 32-35, 36-38; d Dec 15 59; 7847*

SMITH, GEORGE KEFAUVER, [b], b Jonesville SC Jul 26 1910; PbnC SC 32, Johns HopkinsU 32; PTS 33-35; ill health 35-52, city chemist Frederick Md 52-70, supr water quality control 70—; 7848

SMITH, THOMAS IRVINE, [BM], b Sherrard WVa Jun 19 1907; Washington & JeffersonC 32, HarvardU 37; PTS ThB 33-36, ThM 47; ord Pby New Castle Jul 3 47; Student s Frankford and Ocean View chs Del 46-47, p 47-50, p Light st ch Baltimore Md 50-58, p Mt Jefferson ch West Jefferson NC 58-75; USArmy 42-46; d Jefferson NC Apr 3 75; 7820*

SNYDER, LESTER I, [b], b Cleveland Ohio Oct 18 1907; Case-Western ReserveU 32, UPittsburgh MEd 45; PTS 33-34, WesternTS Pa 34-35, Los Angeles BaptTS ThD 39; ord Bapt Ch Jan 2 36; p Mount Hermon ch Washington County Pa 35-36, p Emmanuel ch Pittsburgh 36-45, p Allison ave ch Washington 45-53, chap Washington County Instl District 48-53, dir Field Service Richmond District of the Virginia Conference of the Meth Ch 55-57, pastoral appointments Central and Western Pennsylvania Conferences of the United Meth Ch 57-66, re 66; chap USArmy 43-44; 7849

SPIVEY, JAMES EDWARD, [B], b Jacksboro Tex Aug 12 1911; TrinityU Waxahachie Tex 33; PTS ThB 33-36; ord Pby Abilene Jul 1 36; p 1st ch Snyder Tex 36-39, p 1st ch Denison 39-46, p 1st ch Bartlesville Okla 46-61, exec presbyter Pby St Louis Mo 61-69, exec Syn Oregon Portland 69-72, dir United Pbn Foundation NYC NY 72—; COzarks DD 53, TulsaU LLD 57; 7821

STEVENSON, JOHN ARTHUR, [B], b Parkland Wash Jul 9 1909; WhitworthC 33; PTS MDiv(ThB) 33-36; lic Pby Olympia Aug 36; ord Pby Bellingham Aug 23 36; p Sedro Woolley Wash 36-40, p Bethany ch Tacoma 40-45, p Vernon ch Portland Oreg 46-63, p Eastminster ch 63-75, re 75; 7822

STOUDT, JOHN JOSEPH, [b], b Northampton Pa Mar 11 1911; HaverfordC 33; PTS 33-35, YaleUDS BD 35-36, NewC UEdinburgh Scotland 38-39, PhD 43; ord United Ch of Christ Dec 16 36; p St John's ch Bangor Pa 36-38, asst tchr UnionTS NYC NY 39-40, p Peudle Hill Wallingford Conn 40-41, p Blue Bell Pa 45-47, prof phil and rel TalladegaC Ala 47-50, chairman dept phil UDelaware Newark Del 50-51, private research and ss Norristown Pa 51-?; chap USArmy 42-45; UMarburg Germany DTh; 7850

STRUWIG, JEREMIA JACOBUS, [M], b Volksrust Transvaal South Africa Sept 1 1904; StellenboschU South Africa 32; StellenboschTS South Africa VDM 35, PTS ThM 35-36; ord Dutch Ref Ch South Africa Jan 12 38; p Bethal South Africa 38-42, p Alberton 42-45, p Durban 46-48, p Springs 48-55, p Queenstown 55-61, p Brakpan Wes 61-65, p Hartbeeshoek 65-67, p Villieria 67-75, re 75; 7851

THOMSON, HERBERT FERGUS, [B], b Macao China Dec 3 1889; McGillU Montreal 1912, MA 13; PTS 27-28, ThB 35-36; ord Pby New Brunswick Jun 26 28; msny Canton China 14-51, msny Djakarta Java Indonesia 53-58, re 58; d East Orange NJ May 29 75; 7823*

TÓTH, KÁLMÁN DEZSÖ, [M], b Szeremle Hungary Aug 20 1913; UHalle Germany 34, StateU Szeged Hungary MA 45-47, UOttawa Sch of Psych & Edn Canada 63-66; RefTS Budapest Hungary BD 31-35, PTS ThM 35-36,

UnionTS NYC ThD 36-38; ord Ref Ch in Hungary Nov 41; msny Pbn Ch in Canada Calgary Alberta Canada 38-39, 47-55, msny Mt Brydges Ontario 55-56, msny Toronto 56-60, msny Ottawa 60-66, p Hungarian Ref ch Lorain Ohio 66-71, p South Side united pbn ch Niles 71-75, p St Andrew's pbn ch in canada Sherbrooke Quebec Canada 75—; 7852

VOGEL, LEROY, [M], b Corsica SD Aug 10 1909; CalvinC 32, HeidelbergU Germany PhD 36-38; CalvinTS ThB 32-35, PTS ThM 35-36; dean CumberlandU Lebanon Tenn 39-41, prof hist TrinityU Waxahachie Tex 41-46, prof hist and government CentenaryC Shreveport La 46-72, chief edn and cultural affairs Hesse Germany 48-50, dean 54-62, chairman dept hist and government 63-72; d Shreveport La Jun 24 72; 7853*

WEIGT, HORST AUGUST, [M], b Koenigsberg Germany Oct 29 1912; UKoenigsberg Germany 33; UHeidelberg Germany 33-35, PTS ThM 35-36, UHeidelberg 36-37; ord United Evang Ch Consistory Danzig Oct 39; p United evang ch of Baden Mannheim Germany 45-66, p and dean United evang ch Karlsruhe-Durlach 66-68, prelate northern Baden region Mannheim 68-?; German Army 40-45, 7854

WERNER, STUART WESLEY, [BM], b Pine Grove Pa Jun 17 1909; Lebanon ValleyC 33; PTS ThB 33-36, ThM 36-37; ord United Brethren in Christ East Pennsylvania Conference Jul 36; p 1st pbn ch Rudyard-St Ignace Mich 37-40, p 1st ch Adena Ohio 40-43, p 1st ch Iron River-Stambaygh-Gaastra 43-49, p 1st ch Allegan 49-65, p 1st ch Stockbridge 65-76, re 76; 7824

WILLIAMS, FRANK RICHARD POST, [B], b Knoxville Tenn Sept 27 1911; UTennessee 33, ColumbiaU 37-38, George WashingtonU PhD 47-50; PTS MDiv(ThB) 33-36, C of Preachers Washington DC 47-48; ord Prot Episc Ch Nov 1 48; asso rec Ch of the epiphany Washington DC 47-49, canon Cathredal of st peter and st paul 51-71, asst to chairman Pres's Council to the Aging The White House 71-77, re 76; USNR 40-47; 7825

WOOD, HARRY CLINTON, [B], b Trenton NJ Aug 29 1908; MaryvilleC Tenn 33; PTS ThB 33-36, Union TS NYC 47-48; ord Pby New Brunswick May 22 36; msny Board Nat Missions WVa Larger Parish Project 36-38, p St Marys WVA 38-39, chap USN 39-60, exec sec Dept Chaplains Gen Assembly UPCUSA Washington DC 60-70, re 70; MaryvilleC DD 7826

ZINK, PHILIP RAYMOND, [BM], b Newark NJ Dec 12 1911; BloomfieldC 33; PTS ThB 33-36, ThM 38-39; ord Pby Newark May 25 36; p St Paul's evang ch Trenton NJ 36-45, p St Paul's evang and ref ch Taylor Pa 45-51, asst p 1st pbn ch Norristown 51-53, p Faith ch Trenton NJ 53-60, p Westminster ch 60-74; 7827

1937

ACKERMAN, WILLIAM STRUBLE, [B], b Glen Ridge NJ Dec 5 1911; BloomfieldC 34; PTS ThB 34-37; lic Pby Newton Apr 13 37; ord Pby Hudson May 21 37; p Greenbush ch Blauvelt NY 37-42, asst p 1st ch Orange NJ 46-50, p Livingston 50—; chap USArmy 42-46; BloomfieldC DD 69; 7855

ALEXANDER, KYLE MCCLEAN, [b], b Belfast Northern Ireland May 15 1909; TrinityC Dublin 35, MA 38; PTS 35-36, Assembly'sC Belfast 36-37; ord Pbn Ch in Ireland Pby Belfast Apr 20 39; business Belfast Northern Ireland 26-31, asst-in-charge Seaview ch 37-39, p 39-51, p Portrush County Antrim 51-74; d Bangor County Down Northern Ireland Nov 19 76; 7911*

ALLISON, WALTER LESLIE, [M], b Indiana County Pa Jun 3 1889; UPittsburgh 1928; McCormickTS 17-20, BD 28, PTS ThM 36-37; msny UPCNA Mainpuri India 37-?; d Apr 1 44; 7912*

ARBUTHNOT, CHARLES WILLIAM, [b], b Webb City Mo Sept 13 1913; WestmC Mo 34; PTS 34-35, UnionTS NYC BD 35-38; ord Pby Brooklyn-Nassau Oct 2 38; p Union ch of Pocantico Hills Tarrytown NY 38-42, fraternal worker PCUSA Board Foreign Missions Grenoble France 46-48, exec commn rep for Europe UPCUSA Geneva Switzerland 48-64, deputy dir division of inter-church aid World Council of Chs Geneva 64-68, exec sec Middle East COEMAR UPCUSA NYC NY 68-73, exec dir Am Waldensian Aid Soc NYC 74—; chap USArmy 42-45; Missouri ValleyC DD 53; 7913

BAND, NORWOOD ERVIN, [B], b Trenton NJ Nov 13 1911; Washington & LeeU 34; PTS ThB 34-37; ord Pby Elizabeth; p asso p 2nd ch Newark NJ 37-40, p Germantown Westside ch Phila Pa 40-43, p Park congl ch 44-48, founder/headmaster Bayside Sch Northfield NJ, internat lectr; 7856

BARRETT, CHARLES SCUDDER, Jr, [b], b Phila Pa Oct 24 1911; GenevaC 34; PTS 34-35, Bloomfield Sem BD 36-37, UEdinburgh Scotland 37-?; bank and trust company Phila Pa —; 7914

BEYER, ROBERT JEFFERSON, [B], b Norristown Pa Mar 16 1913; MaryvilleC Tenn 34; PTS ThB 34-37, UBasel 37-38, LutheranTS Pa STM 42; asst p 1st ch Norristown Pa 38-40, p Mooresburg and Pottsgrove 40-44; d Cleveland Ohio Nov 19 48; 7857*

BLAIR, WILLIAM SHELDON, [B], b Franklin Pa Nov 11 1908; Grove CityC 33; PTS ThB 34-37; ord Pby New Castle Jun 15 37; p Ocean City Md 33-41, p Susquehanna Pa 41-45, p Sharpsville 45-50, p Hershey 50-59, asso p Westmont ch Johnstown 59-63, p 1st ch Connellsville 63-74, re 74; 7858

BOTHA, ELIZABETH MARIA, [b], b Smithfield Orange Free State South Africa Oct 12 1913; UStellenbosch South Africa 33; PTS 34-35; —; 7915

BRAHAMS, GEORGE LAURENCE, [M], b Chicago Ill Aug 30 1905; ChapmanC 29; San FranciscoTS BD 31-34, PTS ThM 36-37; p Magnolia ave ch Riverside Calif 37-42, ss Covina 42, DRE Laguna Beach 45-48, ss 1st ch Chowchilla 51-52, p 52-58, p Trinity ch Spokane Wash 58-62; d Calif Sept 24 62; 7916*

BREWINGTON, DOYLE WILLIAM, [BM], b Buckhorn Mo Nov 25 1908; CreightonU Nebr MA 67; PTS ThB 34-37, ThM 42; ord Pby New Brunswick 37; msny Guatemala 37-52, p Greenwood ch Seattle Wash 52-57, p 1st ch Ephrata 57-63, p 1st ch Neola Iowa 63-73, re 74; BurtonTS DD 57; 7859

CAMPBELL, GEORGE RAYMOND, [B], b Parsons Kans Oct 21 1909; Missouri ValleyC 34; PTS ThB 34-37; ord Pby Hudson Jun 4 37; student p Carrollton Mo 32-34, student p Unionville NY 35-38, p Oxford Pa 38-42, p 1st ch Bartlesville Okla 42-46, founding p Westm ch Oklahoma City Okla 46-77, re 77; Missouri ValleyC DD 45, Oklahoma CityU LLD 68; 7860

CHROUSER, HARVEY CASSIUS, [b], b Stratford Wis Aug 7 1913; WheatonC 34; PTS 34-35; coach SterlingC Sterling Kans 35-?, coach WheatonC Wheaton Ill 41-?; 7917

CHUNG, WOONSOO, [M], b Seoul Korea May 27 1905; Chosen ChrC Seoul Korea 25-29; PbnTS Pyeng Yang Korea 32-35, PTS ThM 35-37; lic Pbn Ch Korea Pby Seoul Jun 16 35; tchr english Hosin Acad Masan Korea 29-31, residence Korea 37-?; 7833

CONNING, JOHN KEITH GARDNER, Sr, [B], b Baltimore Md Dec 7 1912; Johns HopkinsU 36; PTS MDiv(ThB) 34-37; ord Pby Detroit 37; tchr 5th ave ch NYC NY 35-37, chap New Jersey State Home for Girls Trenton NJ 35-37, p Grandale ch Detroit Mich 37-46, staff asst Board Nat Missions NYC NY 47-48, p Brookwood ch Columbus Ohio 48—; 7861

COWAN, EDWIN RAE, [B], b Los Angeles Calif Nov 12 1908; UCalifornia Berkeley 37; PTS ThB 32-37; ord Pby Los Angeles Jun 20 37; p Brentwood heights community ch Los Angeles Calif 37-42, p 1st ch Brawley 42-47, p 1st ch Watsonville 47-51, p Chapel Hill united ch Watsonville 51-57, p Trinity ch Tacoma Wash 57-73, re 73; 7862

CRAIG, ADAM WEIR, [B], b Butler Pa May 8 1912; PrU 34, NewC UEdinburgh Scotland 34-35, UEdinburgh PhD 38-39; PTS ThB 35-37; ord Pby Phila 37; p Irvington NJ 39-44, p Lawrenceville sch Lawrenceville 44-49, instr PTS 45-47 asst headmaster Anna Head sch Berkeley Calif 49-50, p Village chapel Pinehurst NC 50-59, headmaster Mt Hermon sch Northfield Mass 59-63, p Scarborough ch NY 64—; 7863

DAVIES, GEORGE DOUGLAS, [B], b Nanticoke Pa Nov 25 1908; LafayetteC 34; PTS ThB 34-37, TempleUTS STM 52-54; ord Pby Donegal May 21 37; p Centre ch New Park Pa 37-41, p 1st ch Bloomsburg 46-50, field rep Pbn Life Phila 50-51, p Oxford 51-55, visiting lectr pbn polity LincolnU Lincoln 52, 53, 54, p Prospect street ch Trenton NJ 55—; USAAF 41-46; LincolnU DD 54; 7864

EDWARDS, KENNETH MORGAN, [b], b Plymouth Pa Dec 6 1912; Lebanon ValleyC 34; PTS 34, DrewTS BD 35-38; ord Meth Episc Ch Phila Conference Mar 38; p Williams Ariz 39-41, p Rosemead Calif 41-46, senior p 1st ch Glendale 46-51, senior p 1st ch Pasadena 51-61, prof homiletics Southern CaliforniaTS Claremont 61-?; USouthern California DD 48; 7918

FAUST, HAROLD SMITH, [B], b Phila Pa Feb 21 1912; WheatonC Ill 34; PTS ThB 34-37, Phila LuthTS Pa MTh 39, TempleU STD 39-43; ord Pby Chester May 37; p Unionville and Toughkenamon chs Chester County Pa 35-39, p Faggs Manor ch 39-41, p Union tabernacle ch Phila 41-46, p Christ ch Phila 46-52, p 1st ch Beaver Falls 52-57, p 1st ch Vero Beach Fla 57-63, dir radio/TV Board Nat Missions Hollywood Calif 63-67, asso dir development Board Nat Missions and Support Agency NYC NY 67-75, p 1st ch West Palm Beach Fla 75—; 7865

FISHER, LAWRENCE EVERETT, [B], b Canon City Colo Jul 19 1912; CEmporia 34; PTS MDiv(ThB) 34-37; lic Pby Pueblo Jun 17 34; ord Pby Pueblo Jun 17 34; asst p 1st ch Wheeling WVa 37-39, p 1st ch Mercer Pa 39-43, p 1st ch New Brighton 43-47, p 1st ch Monrovia Calif 47-56, p 1st ch Santa Barbara 56—; CEmporia DD 54, OccidentalC DD 58; 7866

GALLOWAY, RUSSELL WOOD, [B], b Cincinnati Ohio Nov 15 1913; CWooster 34; PTS ThB 34-37; ord Pby Newcastle Feb 11 38; p Greenhill ch Wilmington Del 38-44, asso p 1st ch Indianapolis Ind 44-49, senior p 1st ch Middletown Ohio 49-65, p Fellowship community ch São Paulo Brazil 65-?; CWooster DD 55; 7867

GLENN, WILLIAM DAVID, [B], b Spokane Wash Dec 30 1910; WhitworthC 34; PTS ThB 34-37; ord Pby Monmouth Jul 37; p Providence ch Burlington NJ 37-42, p Jacksonville ch 37-42, p Bennett ch Luzerne Pa 42-44, p Hamilton Square NJ 46-52, p Community ch Massapequa NY 52-75, re 75, p em 75—; chap USArmy 44-46; 7868

GORDON, JOHN MANNING, [B], b Atlanta Ga Jan 19 1913; Colgate J 34; PTS ThB 34-37; ord Pby Long Island Jun 10 37; chap Community ch Montauk NY 35-37, p 37-44, p Bapt-Congl Federated chs Saxtons River Vt 44-49, asst p 1st pbn ch Lancaster Pa 49-52, p 52-64, p 1st ch Yakima Wash 64-66; d Yakima Wash Nov 28 66; 7869*

GROENDYK, ALBERTUS, [G], b Grand Rapids Mich Jul 7 1908; CalvinC 34; CalvinTS ThB 33-36, PTS 36-37; p Pennsylvania Furnace Pa 37-42, p Sparrows Point ch Baltimore Md 46-50, p Federated ch Cassopolis Mich 50-54; chap USN 42-44; d Cassopolis Mich Jan 17 54; 7919*

HAHN, YOUNG KYO, [BM], b Pusan Korea Nov 17 1902; PTS ThB 34-37, ThM 38-40, Northern BaptTS ThD 41-44; ord Pbn Ch in Korea Pby Kyongnam Apr 20 49; business Pusan Korea 19-29, ecomomic analyst Foreign Economic Administration Washington DC 44-45, interpreter Dept of War 45-48, prof YonseiU Seoul Korea 48-53, dean College of Theol YonseiU 49-53, dean Grad Sch 52-53, dean Pusan campus YonseiU Pusan 53-57, fraternal worker UPCUSA NYC NY 58-60, pres Pusan Yonsei Vocational JuniorC Pusan Korea 61-64, dir Chr Broadcasting Station 63-65, caseworker Dept Social Services NYC NY 67-73, p Korean community ch of NY Great Neck 73—; 7870

HARANGI, LASZLO, [M], b Miskolc Hungary Nov 14 1912; UBudapest MA 37-40, UPittsburgh 55-57, PhD 58; RefTS Sarospatak Hungary BD 31-35, WestmC Cambridge England 35-36, PTS ThM 36-37, YaleUDS 47; ord Hungarian Ref Ch Cis-Tibiscan Diocese Jun 18 35; prof EnglishC Sarospatak Hungary 40-46, prof Baar-MadasC for Girls Budapest 46-47, p Magyar pbn ch Warren Ohio 48-51, p Hungarian ref ch Pittsburgh Pa 52-60, editor United Ch of Christ NYC NY 60-63, prof Baldwin-WallaceC Berea Ohio 63—; 7920

HARKNESS, JOHN DICKINSON, [BM], b Mainesburg Pa Jan 23 1912; TempleU 34; PTS ThB 34-37; HartfordTS 40-41, PTS ThM 47-48; ord Pby Argyle (UPCNA) Jun 37; p Cambridge NY 37-40, msny Punjab India 41-56, p Margaret Park ch Akron Ohio 57-69, asst p and asso p Wood ch Severna Park Md 69-77, re 77; 7871

HARMS, HANS HEINRICH HARALD, [M], b Osterholz-Scharmbeck Germany Jul 4 1914; UGöttingen Germany 32, UBonn Germany 33-34, UGottingen 34-35, 36; PTS ThM 36-37, UGottingen ThD 41; ord Evang Luth Ch of Hannover May 14 39; p Luth ch Duderstadt Germany 39-43, p Luth ch Roringen 43-50, dean of studies Bremer Student House Gottingen 49-51, dir overseas dept Evang Ch of Germany 50-53, sec study dept World Council of Chs Geneva Switzerland 52-60, lectr HamburgU Hamburg Germany 60-67, bishop Evang luth ch of Oldenburg 67—; German Army 39-45; 7921

HELLEGERS, FREDERICK RIKER, [B], b Passaic NJ Dec 25 1911; PrU 34; PTS ThB 34-37, TübingenU Germany DTh 37-39; ord Pby New Brunswick May 37; instr biblical and systematic theol PTS Princeton NJ 39-42, p Bethel ch East Orange NJ 42-49, chairman rel dept Washington and JeffersonC Washington Pa 49—; 7872

HERBERT, RUSSELL CONRAD, [b], b Hagerstown Md Apr 14 1912; DukeU 34; PTS 34-35; —; 7922

HOLTON, CARTER DELBERT, [b], b Chetek Wis Mar 4 1901; Seattle PacificC 29; PTS 34-35; ord Chr Msny Alliance Ch Seattle Wash Sept 28; msny Shunwha Chingjai China —; 7923

JACKAWAY, JOSEPH NELSON, [M], b Phila Pa May 15 1907; TempleU TeachersC 35; TempleU Sch of Theol STB 35, PTS ThM 37; ord Pby Phila Sept 30 37; p Unity ch Grayville and Harmony ch Wind Ridge and Bristoria Pa 37-41, p 1st ch Barrington NJ 41-49, p Rehoboth ch Belle Vernon Pa 49-?, p Sewickley ch Ruffsdale 52-57, p Ows-Lee larger parish Booneville Ky 57-62, p Hancock County larger parish Van Buren Pa 62-64, p Greene County ch Bloomfield Ind 64-68; d Bloomfield Ind Oct 23 68; 7924*

JORGENSEN, DELBERT PETER, [b], b Dickinson ND Jul 13 1911; WheatonC 34; PTS 34-35, WestmTS Pa BD 38, Biblical Sem STM 54; ord Pby West Jersey Nov 18 52; msny Peru South America 38-40, p Congl ch Comfrey Minn 40-42, p Pbn ch Mansfield La 45-47, p East Paterson NJ 48-50, p Mars Pa 50-52, p Salem NJ 52-57, p 4th ch Phila Pa 57-62, p Lawndale ch Phila 62-?; chap USArmy 42-45; 7925

KARNELL, ALBERT GORDON, [BM], b Union NJ May 27 1911; MaryvilleC Tenn 34; PTS ThB 34-37, ThM 37-39; lic Pby New Brunswick Apr 5 37; ord Pby New Brunswick Jun 27 37; p 1st ch Dayton NJ 37-41, asst p 1st ch Westfield 41-43, chap USArmy Air Corps 43-46, p 1st ch Perth Amboy 46-48, chap USAF 48-67, re 67, min visitation 1st ch Fort Lauderdale Fla 70, int p Ch by the Sea 73-74; 7873

KEPLER, RAYMOND FITCH, [G], b Ningpo China May 17 1904; PrU 26; YaleUDS BD 30, PTS 36-37, Biblical Sem 36-37; ord Pby Westchester Jun 17 30; evang and student work Siangtan Hunan China 30-36, evang Hengyang Hunan 37-39, evang and student work Hangchow 39-41, asst p Nat pbn ch Washington DC 42, ss Covenant ch Buffalo NY 43-46, evang and student work Changsha Hunan China 46-49, p Back Creek ch Mount Ulla NC 50-56, p Hebron ch PCUS Staunton Va 56-66; d Staunton Va Apr 24 66; 7926*

KEPLER, WILLIAM HENRY, [B], b Siangtan Hunan China Dec 6 1910; CWooster 34; PTS ThB 34-37; ord Pby Phila Oct 24 37; asst p 2nd ch Phila Pa 37-40, p Catonsville Md 40-47, p Northminster ch Washington DC 48-67, re 67; d Washington DC Jul 27 72; 7874*

KUYPER, LESTER JACOB, [M], b Rock Valley Iowa Feb 25 1904; HopeC 28; WesternTS Mich ThB 29-32, PTS ThM 36-37, UnionTS NYC ThD 37-39; ord Ref Ch in Am Classis Grand Rapids Aug 28 32; p 9th ch Grand Rapids Mich 32-36, p Clover Hill ch Flemington NJ 36-39, prof WesternTS Holland Mich 39-74, prof em 74—; HopeC DD 44; 7927

LAZELL, JOSEPH ARTHUR, [B], b Brooklyn NY Feb 8 1912; MaryvilleC Tenn 33; PTS MDiv(ThB) 34-37; ord Pby Brooklyn-Nassau May 37; newspaper work 28-34, p Congl ch Blooming Grove NY 37-43, asso editor magazine New Europe 40-42, staff Voice of Am 42-44, staff United Nations 44-45, radio and television news staff Middletown and Norristown Pa and Phila 45-55, staff Gen Assembly 55-56, staff COEMAR/Board Nat Missions NYC NY 56-58, staff Nat Council Chs 58-61, dir Cuban Refugee Program Miami Fla 61-64, staff HEW Washington DC 64-67, asst dir Bureau Radiological Health HEW 67—; 7875

LECRONE, CLARENCE LUTHER, [B], b Altoona Pa Apr 24 1913; JuniataC 34; PTS ThB 34-37; ord Pby Morris and Orange Jun 29 37; p United ch Flanders NJ 37-40, p Ogden meml ch Chatham 40-42, 46-?; chap USArmy 42-46; 7876

LENNOX, ROBERT, [B], b Bellshill Lanarkshire Scotland Jun 12 1907; McGillU Montreal Canada 34, MA 34-35; PbnC Montreal 35, PTS ThB 35-37; lic Pby New Brunswick Apr 13 37; ord Pby New Brunswick May 25 37; p 1st ch Hamilton Square NJ 37-45, asst prof OT Temple Sch Theol Phila Pa 43-45, lect PbnC Montreal Quebec Canada 45-46, prof OT 46-69, prin 48-69, prof OT KnoxC Toronto 69-76; KnoxC DD 56, mod gen assemlby Pbn Ch in Canada 60, McMasterU Ontario DD 61; 7877

LLOYD, FRANK WOLFENDEN, [B], b Phila Pa Aug 1 1911; TempleU 34; PTS ThB 34-37; Belgium 37-38, p Columbus NJ 40-43, p 1st ch Burlington 44-49, p Wissahickon ch Phila Pa 50-58, re 63; d Norristown Pa Jul 4 67; 7878*

LOUW, ABRAHAM FAURE, [M], b Graaff-Reinet South Africa Jan 15 1911; UStellenbosch South Africa 32; Dutch Ref Ch South Africa 33-35, PTS ThM 36-37; ord Dutch Ref Ch in South Africa Pby Bulawayo Oct 22 38; asst p Irene ch Johannesburg South Africa 38, p Bullawayo Rhodesia 38-45, dir Bothashof Dutch Ref Ch Sch and Children's Home Salisbury 46-76, co-pastor Gwelo 46-49, co-pastor Salisbury-South congregation Salisbury 55—; 7928

MACNAB, ROBERT MACGOWAN, [B], b Dumbarton Scotland Jul 17 1904; Washington & JeffersonC 34; PTS ThB 34-37; ord Pby West Jersey Jun 37; bank teller Atlantic City NJ 25-33, p 1st ch Haddonfield NJ 37-38, p Collingswood 38-44, p 1st ch Roselle 44-69, re 69; 7879

MATHIAS, HARRY VAUGHN, [B], b Scranton Pa Sept 3 1903; UScranton 34; PTS ThB 34-37; ord Pby Lackawanna Jun 10 37; p North ch Binghamton NY 37-45, p Rockville Centre 45-73, re 73; 7880

MURRAY, CHRISTOPHER, [M], b Robertson Cape Province South Africa Dec 24 1911; UStellenbosch South Africa 32; Dutch Ref Sem Stellenbosch South Africa 33-35, PTS ThM 36-37; lic Dutch Ref Ch Syn Cape Province Dec 3 37; ord Dutch Ref Ch Pby Potchefstroom Oct 40; asst p Irene ch Johannesburg Transvaal South Africa 38-39, asst p Krugersdorp 39-40, p Glaudina ch Schweizer Reneke 40-45, p Parkhurst ch Johannesburg 45-51, p Loubser ch Nairobi Kenya 51-57, p East Rand Coloured Mission Benoni Transvaal 57-64, p Boksburg Park ch Boksburg 65-77, re 77; 7929

NANCE, KENDALL WHEELER, [b], b Los Angeles Calif May 31 1908; UCalifornia Berkeley 32; PTS 34-35; d Jun 21 53; 7930*

NELSON, CYRUS NETTLETON, [B], b Bridgeport Conn Apr 27 1909; UCLA 31; PTS MDiv(ThB) 34-37; ord Pby Los Angeles Jul 2 39; min youth 1st ch Hollywood Calif 38-39, dir Mount Hermon Chr Conference Center Mount Hermon 39-49, chairman Gospel Light Publications Glendale 49—; BiolaC Calif LittD 61; 7881

NELSON, DOUGLAS EVON, [B], b Pittsburgh Pa Feb 9 1913; PrU 34; UEdinburgh Scotland PhD 45; NewC UEdinburgh Scotland 34-35, PTS ThB 35-37; ord Pby Pittsburgh Jun 24 37; p Wildwood Pa 40-44, p 1st ch Pampa Tex 45-54, ss 1st ch New Haven Conn 55-56, p 56-?; 7882

NICHOLS, JAMES HERBERT, [b], b Dover Del May 18 1906; Western MarylandC 27; PTS 34-35; —; 7931

PARRAGH, DEZSÖ DANIEL, [M], b Budapest Hungary Oct 9 1913; Ref Gymnasium Budapest Hungary 31; Ref Sem Budapest Hungary BD 31-35, UStrasbourg France 35-36, PTS ThM 36-37; ord Donan Diocese Sept 14 35; p Magyar pbn ch Elizabeth NJ 42-?; 7932

PARSONS, WILLIAM ALEXANDER, [B], b Trenton NJ Feb 4 1912; PennsylvaniaSU 34; PTS BD 34-37; lic Pby Lackawanna Apr 10 36; ord Pby Lackawanna Jun 8 37; p Pioneer parish Honesdale Pa 37-38, p 2nd ch Wyalusing Pa 38-44, p Kingston ch Kingston 44-53, p Lewistown ch Lewistown 53-66, exec presbyter Pby Lake Erie 66-77, re 77; Grove CityC DD 69; 7883

PEDICORD, HARRY WILLIAM, [B], b Wheeling WVa Mar 23 1912; Washington & JeffersonC 33, MA 33-34, Case-Western Reserve 39-40, UPittsburgh 40-41, UPennsylvania PhD 42-49; PTS ThB 34-37; lic Pby Washington Jun 10 36; ord Pby Washington Jun 14 37; asst p 1st ch Bridgeport Conn 37-38, exec min Ch of the covenant Erie Pa 38-42, p 1st ch Bridgeport Pa 42-47, p Hiland ch Pittsburgh 47-63, instr english UPennsylvania 43-46, prof english ThielC Greenville 63—, chairman dept english, speech and theatre arts 64—, supply p Oak Grove united ch Transfer 64—, prof emer ThielC 77—;

WaynesburgC DD 49, Washington & JeffersonC LittD 61; 7884

PETERS, ALBERT WILLIAM, Jr, [B], b Luzerne Pa Oct 13 1911; LafayetteC 34, South Dakota StateC MEd 66-68; PTS MDiv(ThB) 34-37; ord Pby Phila Sept 28 37; p Beacon ch Phila Pa 37-40, p Mahoning ch Danville 40-42, p 1st ch Odebolt Iowa 46-53, p 1st united ch Huron SD 53-66, prof Black Hills StateC Spearfish 68-77, prof em 77—, re 77; USArmy 42-44, chap USArmy 44-46; HuronC DD 56; 7885

POLLOCK, CLIFFORD GIVEN, [B], b New Castle Pa Apr 22 1912; Washington & JeffersonC 34; PTS ThB 34-37; ord Pby Phila North May 18 37; p 1st ch Morrisville Pa 37—; COzarks DD 56; 7886

PRICE, JOHN MCFERREN, [B], b Oil City Pa Mar 25 1912; Washington & JeffersonC 34; PTS ThB 34-37; ord Pby Hudson Jul 8 37; p Ridgebury NY 37-45; d Ridgebury NY Oct 1 45; 7887*

PUTT, JAMES, [M], b Grand Rapids Mich Feb 15 1898; CalvinC 1922; CalvinTS ThB 22-25, PTS ThM 36-37, Pike's Peak Sem ThD 38-40; ord Chr Ref Ch Classis Zeeland Oct 2 25; p Jamestown ch Jamestown Mich 25-29, p 4th ch Chicago Ill 29-40, p 1st ch Fulton Ill 40-?; 7933

RANSOM, ROBERT MALCOLM, [B], b Montreal Quebec Canada May 8 1913; McGillU Canada 34; PbnC Montreal Canada 34-35, PTS MDiv(ThB) 35-37; lic Pbn Ch in Canada Pby Saskatoon Sept 9 37; ord Pbn Ch in Canada Pby Saskatoon Sept 9 37; home msny Pbn Ch in Canada Rosetown Saskatchewan Canada 37-42, sec Student Chr Movement of Canada Toronto Ontario 44-46, overseas msny Yunnan China 46-50, p Pbn ch Fort Erie Ontario Canada 51-58, asst sec Board of Missions Toronto Ontario 58-65, sec for mission edn 66-77; 7888

REID, JOHN LAWRENCE, Jr, [BM], b Mercer County NJ Nov 7 1908; JuniataC 34; PTS ThB 34-37, ThM 39-42, San FranciscoTS DMin 70-73; lic Pby New Brunswick May 36; ord Pby Hudson Oct 7 37; p Chester ch NY 37-41, p 1st ch Staten Island NYC NY 41-53, p Naval Ordnance Test Station Community Ch in China Lake Calif 53-61, asst p 1st ch Encino 62-64, p Community ch West Covina 64-73, re 73; 7889

ROSS, LESTER LAVERNE, [B], b Tarentum Pa Jun 24 1911; ParkC 34; PTS ThB 34-37, LuthTS Pa 38-39; ord Pby New Castle Delaware Jun 17 37; p Olivet ch Wilmington Del 37-40, asst p Central ch Buffalo NY 40-44, p Jermain meml ch Watervliet 44-49, p 1st ch Shawnee Okla 49-60, p Central ch Fort Smith Ark 60-64, asso p 1st ch Oklahoma City Okla 64-68, asso p 1st ch Tulsa 69-73, p 1st ch McAlester 73—; 7890

RYBURN, HORACE WINTZER, [B], b Erwin Tenn Jun 1 1911; DavidsonC 32, DukeU 33, East Tennessee StateU 34; PTS ThB 34-37, WestmC CambridgeU England 37-38, TübingenU Germany 38; ord Pby Holston Jun 37; msny Board Foreign Missions Thailand 38-41, tchr english and bible Prince Royal'sC Chiang Mai 38-41, mission extension Pa 42, sec Western Area Board Foreign Missions 43-47, msny Thailand 47-76, organizer Am Pbn Mission (for the uniting of Am Pbn Mission with Ch of Christ in Thailand) 47-57, post-war work reorganizing schs and chs, administrating Thailand portion of Pbn Restoration Fund and Fifty Million Fund and acting as power of attorney for transfer of Pbn title deeds for schs hospitals, chs, etc to Found of Ch of Chr in Thailand, re 76; 7891

SCHOLL, ROBERT, [M], b Roth Germany Apr 23 1913; UBonn 32-34; UMarburg 34-36, PTS ThM 36-37; ord Oberkirchenrat Stuttgart Apr 40; asst p Offenbach Germany 37-39, p Pfungstadt 46-51, chap Pädagogische Akademie Worms, Rhein Schlossgasse 51-?; d Worms Germany Dec 1 71; 7934*

SCHULER, WILLIAM FREDRICK, [M], b Phila Pa Jan 16 1909; TempleU 36; TempleU TS ThB 30-35, PTS ThM 36-37; lic Pby Phila May 21 37; ord Pby Phila Nov 21 37; business Phila Pa 25-36, asst p Overbrook ch 37-39, p Forest ave ch Zanesville Ohio 40-54, asst p Episc ch of the advent Cincinnati 54-?; Am BibleC DD 46; 7935

SCHUTTER, ALYLE ALEXANDER, [M], b Muskegon Mich Oct 20 1910; HopeC 33; New BrunswickTS BD 33-36, PTS ThM 36-37, UnionTS NYC; ord Ref Ch in Am Classis Phila Jul 36; p Blawenburg NJ 36-38, p Lincoln Park community ch Yonkers NY 38-48, p Nardin Park ref ch Detroit Mich 48-54, p Herkimer ch Herkimer NY 54-58, p 2nd ch New Brunswick NJ 58-?; chap USArmy 43-46; 7936

SCOTT FRANCIS HEYWOOD, [BM], b Tsingtao China Dec 1 1912; DavidsonC 34, C of Chinese Studies Peking China 37-39; PTS ThB 34-37, ThM 45-46, PittsburghTS 62-69; ord Pby Chattanooga Jun 12 37; msny PCUSA Board Foreign Missions China 37-49, ss Windsor NY 46-49, p 1st ch Montrose Pa 49-53, asst p 1st ch Lancaster 53-61, p Chartiers ch Canonsburg 61-67, asst p Canonsburg ch 67-69, asso p 1st ch Coral Gables Fla 69-70, asst p Independent Pbn ch Birmingham Ala 70—; 7892

SCOTT, HAROLD ALBERT, [B], b Green County Pa Sept 10, 1910; Washington & JeffersonC 33; PTS ThB 33-37; ord Pby Carlisle Oct 28 37; p Calvary ch Harrisburg Pa 37-40, p 1st ch Hackettstown NJ 40-43, p 2nd ch Germantown Phila Pa 47-53, p Fanwood NJ 53-62, business New Canaan Conn 62-68, p 1st congl ch Chester Vt 68-70, p Waldo ch Brockton Mass 70-73, p Morenci Mich 73-76, re 76; chap USNR 43-47; 7893

SLOAN, HAROLD PAUL, Jr, [B], b New Brunswick NJ Jun 7 1912; TempleU 34; PTS ThB 34-37; ord ME Ch Sept 37; p Neptune City NJ 36-38, p St Andrew's ch Spring Lake 38-41, asst p 1st pbn ch Detroit Mich 42-45, p Drayton ave ch Ferndale 45-63; AlmaC DD 56; d Detroit Mich Oct 9 63; 7894*

SMITH, CHARLES RALSTON, [B], b Phila Pa Feb 21 1908; AsburyC 34; PTS ThB 34-37; ord Pby Phila North May 20 37; supervisor insurance company Phila Pa 26-30, asst p 1st ch Pittsburgh 37-40, p Pine St ch Harrisburg 40-48, p 1st ch Oklahoma City Okla 48-66, dir development Christianity Today magazine Washington DC 66-73, special asst Billy Graham Assn Minneapolis Minn 73-76; COzarks DD 53; 7895

SMITH SPENCER BAUMAN, [B], b Phila Pa Aug 3 1912; DickinsonC 34; WestmTS Pa 34-36, PTS BD 36-37; lic Pby Chester Apr 37; ord Pby Chester May 9 37; boys' counsellor Pbn Children's Village Phila Pa 35, p 1st ch Mexico NY 37-41, p, senior p Camp Hill Pa 41-75, re 75, p em 77—, int p Monaghan ch Dillsburg 75-76, int p 1st ch Carlisle 76; 7896

STANGER, FRANK BATEMAN, [B], b Cedarville NJ Aug 31 1914; AsburyC 34; AsburyTS 34-35, PTS ThB 35-37, TempleUDS STM 38-40, STD 40-42; ord Meth Episc Ch New Jersey Annual Conference Sept 25 38; student p Woodruff and Rosenhayn chs Bridgeton NJ 35-36, p Nazareth ch Aldine 36-38, p Hudson ch Pedricktown 38-41, p Asbury ch Woodstown 41-44, p 1st ch Haddon Heights 44-51, p 1st ch Collinsgwood 51-59, exec vice pres and prof pastoral work and preaching AsburyTS Wilmore Ky 59-62, pres and prof pastoral work and preaching 62—, editor The Herald Wilmore 75—; PhilatheaC DD 62, HoughtonC LLD 62, AsburyC LHD 70; 7897

STORY, JAMES KENNEDY, [B], b Windgate Tex Nov 19 1909; UNebraska 34; PTS ThB 34-37; ord Pby Tulsa Jun 1 37; p 1st ch Vinita Okla 37-41, p 1st ch Plainview Tex 41-42, p Morningside ch Phoenix Ariz 45-60, p 1st ch

Hobart Okla 60-62, ss Kerens Tex 68-72, ss Mabank 72-73, ss Ferris 74—; 7898

STROCK, JOHN HENRY, [B], b Allentown NJ Apr 1 1913; Washington & JeffersonC 34; PTS ThB 34-37; ord Pby Donegal Oct 19 38; asst p Bryn Mawr ch Bryn Mawr Pa 38-40, p Stone ch Wheeling WVa 40-44, p Oak lane ch Phila Pa 44-58, syn exec Syn West Virginia 58—; 7899

SUH, SANG POK, [B], b Suchun Korea Sept 1 1909; Aoyama Gakuin Japan 34; San FranciscoTS 35, PTS ThB 35-37, 43-44; ord Pbn Ch in Korea Pby North Chunla Apr 10 31; —; 7900

TAKEDA, SHUNZO, [M], b Kyoto Japan Mar 24 1912; KobeTS Japan 32-35, PTS ThM 36-37; sec YMCA Osaka Japan; d Japan Aug 14 76; 7937*

TESTA, MICHAEL PRESBYTER, [B], b Scranton Pa Sept 14 1912; MaryvilleC Tenn 34, MedicalC of Virginia 54-55; PTS MDiv(ThB) 34-37, 37-38, Hartford Sem Found MA 60-61; lic Pby Lackawanna Mar 37; ord Pby Lackawanna Jun 37; student p Emmanuel ch Trenton NJ 36-38, p New Bedford Mass 39-42, p Bedford NH 46-48, fraternal worker pres TS Portugal 49-62, prof 49-64, exec Syn New York Syracuse 64-65, exec dept of interpretation and stewardship NYC 65-66, exec rep in Europe for UPCUSA/United Ch Board for World Ministries 66—; chap USArmy 42-45; DavidsonC DD 54; 7901

TOMLINSON, FRANKLIN KREWSON, [B], b Phila Pa Sept 16 1906; UPennsylvania 31; WestmTS Pa 35-36, PTS ThB 36-37, ThM 44-46; ord Pby Phila North Jan 13 38; ss Elkland Pa 37-38, p 1st ch Lawrenceville 38-41, p Shiloh ch St Mary's 41-43, p 1st ch East Stroudsburg 43-48, p Community ch West Covina Calif 48-52, p Magnolia ave ch Riverside 52-53, tchr Corona City schs 53-55, tchr and counsellor TaftC 55-67; d Taft Calif Jun 29 70; 7902*

TOMS, FREDERICK BURTON, [B], b Seoul Korea Oct 29 1913; MaryvilleC Tenn 34; PTS ThB 34-37, FaithTS STM 38-39; ord Bible Pbn Ch Jun 16 39; ss Federated pbn and meth chs Lafayette NJ 37-38, home msny Ky and Iowa 39-41, missions p 42-43, nat missions Bible pbn ch NY and NJ 43-49, p Merchantville NJ 49-?; 7903

TROXLER, JOHN ANTHONY, II, [B], b Goodletsville Tenn Feb 17 1911; CumberlandU 33; PTS MDiv(ThB) 34-37; ord Pby Chattanooga Jun 7 37; p Pepper meml ch Springfield Tenn 37-40, p Westm ch Decatur Ala 40-43, 46-50, p 76th street PCUS ch Birmingham 52—; chap USArmy 43-46, 50-52; 7904

VINCENT, WILLIAM GARLAND, [B], b Erie County Pa Jul 16 1912; ThielC 33; PTS 33-34, ThB 35-37; ord Pby Kittanning Jun 8 37; p Westm ch Harrisville Mich 37-40, p 1st ch Elderton Pa 40-42, chap USArmy 42-46, p Freeport Pa 46-47, chap USArmy 47-63, p United ch Mountainburg Ark 64-77, supply p 1st ch Alma 75-77, re 77; 7905

VITZ, ROBERT HERMAN, [M], b Defiance Ohio Mar 5 1911; HeidelbergC Ohio 33; CentralTS 33-34, EdenTS BD 34-36, PTS ThM 36-37; ord Ref Ch US Classis West Ohio Jun 27 37; p 1st english ch Freeport Ill 37-38, p 1st ch Forest Park 39-43, chap USN 43-66, p Craig meml congl ch Paradise Calif 66—; 7938

WAGGONER, ROBERT SCOTT, [B], b Seattle Wash Nov 6 1911; ParkC 34; PTS ThB 34-37; msny Board Foreign Missions Am Sch Bogota Columbia 37-47, p 1st ch Osage City Kans 47-50, p Odell ave ch Marshall Mo 50-?; 7906

WILBANKS, THOMAS WINSTON, [B], b Liberty Mo Mar 11 1912; TrinityU Waxahachie Tex 34; PTS MDiv(ThB) 34-37, Louisville PbnTS ThM 42; ord Pby Paris May 37, ord United ch of Christ Idaho Assn Nov 64; p Bonham, Dodd City and Spring Hill Tex 37-39, p 1st ch Madeira Ohio 39-41, p 4th ch Louisville Ky 42-46, prof bible PikevilleC 46-48, asst field rep Synod Texas 48-50, p 1st ch Canyon 50-57, asso p Westm ch Amarillo 57-59, instr english IdahoSC Pocatello 59-63, ss Congl chs Rockland and American Falls 60-61, p 1st ch Nampa 64-70, prof english Boise State U 64-66, 69-77, acting p Nampa community ch 74—; 7907 7907

WINN, ALLAN RODGERS, [B], b Pusan Korea May 18 1912; CEmporia 34; PTS ThM 34-37; ord Pby Topeka May 23 37; ss Community ch Merrick NY 37-40, p Olivet ch Reading Pa 40-42, p 3rd ch Trenton NJ 46-47, p Covenant ch 47-74, re 74, int p Newtown Pa 75-76, int p Community ch Chester NJ 77—; chap USN 42-46; BloomfieldC DD 69; 7908

WINN, PAUL RUTHERFORD, [B], b Pusan Korea Apr 19 1912; DukeU 34; PTS MDiv(ThB) 34-37, UnionTS NYC and ColumbiaU MA 54-61; ord Pby Hudson River Jul 13 37; p Livingston Manor NY 37-39, msny United Ch of Christ Soochow and Ningpo China 39-43, msny Guatemala Central America 44-49, msny Colombia South America 49-54, msny Japan United Ch of Christ 55-77, re 77; 7909

YOUNG, GEORGE AUBREY, [B], b LaPorte Colo Oct 9 1911; ParkC Mo 34; PTS ThB 34-37; ord Pby Donegal May 7 37; p Chestnut Level ch Quarryville Pa 37-41, p Hagerstown Md 41-48, p 1st ch Waukesha Wis 48-63, part time instr CarrollC 48-60, dir Governor's Commn on Human Rights Madison 63-67, dir edn Equal Rights Division 67-70, dir Youth Opportunity Center 70-72, dir equal opportunity State Employment Service 72-76, re 76; CarrollC DD 54; 7910

1938

ACKLEY, FREDERIC BARCROFT, [B], b Butler Pa Aug 21 1910; UCLA 35; PTS ThB 35-38; ord Pby North River Aug 8 38; p 1st ch Wappinger Falls NY 38-42, int p and dir Alpine Rural Life Center Tenn 46-48, p Woodbury union ch Warwick RI 48-72; chap USArmy 42-46; d Warwick RI Apr 22 72; 7939*

ALLEN, LAWRENCE WILLARD, [B], b Garden Grove Calif Jul 24 1908; URedlands 28; PTS MDiv(ThB) 35-38, Northern BaptTS 38-41, ThD 46; lic Am Bapt Ch USA 35; ord Am Bapt Ch USA Chicago Bapt Assn Oct 12 39; p Bay View ch Milwaukee Wis 41-47, p 1st ch Orange Calif 47-52, prof ch hist Am Bapt Sem of the West Covina 48-73, vice-pres 60-69, asst to pres 69-73, re 73; 7940

BAIGRIE, DONALD ANDREW, [B], b East Orange NJ Feb 20 1913; ParsonsC 35; PTS ThB 35-38; —; 7941

BAXTER, WILLIS ALDEN, [B], b Vinton Iowa Jan 9 1908; CoeC 29; PTS 31-32, ThB 36-38, UIowa 46-48; ord Pby Otsego Jul 25 38; business Cedar Rapids Iowa 29-31, p Hobart NY 38-44, p Stamford 43-44, p South ch Yonkers 44-52, p Christ's 1st ch Hempstead 52-74, re 74, int p 1st ch Hokendauqua Pa 75-76, int p 1st ch Clinton NJ 76—; IllinoisC DD 59; 7942

BEHRENBERG, ADOLPH HENRY, [BM], b Pittsburgh Jun 13 1914; UPittsburgh 35, MansfieldC OxfordU England 67-68; PTS ThB 35-38, ThM 38-39, UnionTS NYC PhD(ThD) 39-42; ord Pby Elizabeth May 17 38; student p 1st ch Iselin NJ 37-38, p 38-42, p 1st ch Metuchen 42—, prof christian ethics BloomfieldC and Sem NJ 46, 50, chap NJ State Diagnostic Center 50—; 7943

BOELL, ROBERT BENJAMIN, [B], b George Iowa Apr 11 1912; UIowa 35; PTS ThB 35-38; ord Pby George Jun 38; p 1st ch Montgomery NY 38-43, asst p Central ch Rochester 43-44, p Westm ch West Chester Pa 44-64, p Lakeside ch Storm Lake Iowa 64—; 7944

BOLLMAN, BENJAMIN EDWARD, [M], b Rock Island Ill Jun 15 1905; UDubuque 29; San FranciscoTS BD 29-32, PTS ThM 37-38, WestmC Cambridge England 45; ord Pby Rock River(Monmouth) May 29 32; msny Philippine Islands 32-45, asso p 1st ch Roseburg Oreg 46-47, p 1st ch Canyon Tex 47-50, p 1st ch Polo Ill 50-52, p 1st ch Peoria Ariz 52-57, p 1st ch Aurora Oreg 57-60, ss Mt Pleasant and Mehama chs 60-61, p 1st ch Hawthorne Nev 61-65, p 1st ch Meade Kans 66-68, p 1st ch Halstead 68-70, re 70, visitation p 1st ch Vancouver Wash 71-76; 7996

BOVIER, OWEN SOLOMON LELAND, [b], b Washington County Pa Dec 17 1912; Washington & JeffersonC 35; PTS 35-36, WesternTS Pa BD 40; p Terra Alta WVa, p 1st ch Clyde Ohio; 7997

BOWIE, GEORGE ALEXANDER, [B], b Dublin Ireland Apr 1 1912; CWooster 35; PTS MDiv(ThB) 35-38; ord PCUSA 38; p Wrightsville Pa 38-40, p Wickliffe Ohio 40-43, business Ohio and Ind 47-64, tchr and dir public relations schs Michigan City Ind 64-76, p 1st congl ch 68—, chap USN 43-46; 7945

BROWN, JAMES HENRY, [B], b Pittsburgh Pa Mar 27 1912; Grove CityC 35; Eastern BaptTS 42-43, PTS MDiv(ThB) 35-38; ord Pby Chester Jul 38; p Nottingham Pa 38-39, p Upper Octorara united ch Parkesburg 39-77 re 77; 7946

BRUBAKER, LAUREN EDGAR, Jr, [B], b Birmingham Ala Oct 8 1914; Birmingham-SouthernC 35; PTS MDiv(ThB) 35-38, UnionTS NYC STM 41-42, ThD 43-44, PTS 46-47; ord Pby North Florida Jun 38; asst p 1st ch Parkersburg WVa 38-41, graduate asst UnionTS NYC NY 41-43, graduate asst PTS 46-47, chap/prof ParsonsC Fairfield Iowa 47-49, asso prof rel studies USouth Carolina Columbia 49-58, chap/chairman dept rel studies 49—, chap/prof 58—, pres Am Acad of Rel 59-60; chap USArmy 43-46; 7947

CALDWELL, EDWARD JAMES, Jr, [B], b San Francisco Calif Dec 7 1912; UCalifornia Berkeley 34, PepperdineU 44, USouthern California 45-47; PTS ThB 35-38, San FranciscoTS 39-41, ClaremontTS 55; ord Pby San Francisco Aug 20 38; asst p Calvary ch San Francisco Calif 38-42, p Vermont ave ch Los Angeles Calif 42-51, p 1st ch North Hollywood 51-65, p Geneva ch Laguna Hills 65—; WhitworthC DD 59; 7948

CAMP, RICHARD PETER, [B], b Passaic County NJ Apr 10 1909; WheatonC 35; PTS ThB 35-38; ord Am Bapt Convention North New Jersey Assn Jul 7 38; p Van Riper-Ellis meml ch Fair Lawn NJ 38-69, re 69, p em 69—, chap Bergen Pines Hospital Paramus 69-70, office mgr radio station NYC NY 71-76; chap USNR 45-46; WheatonC DD 63; 7949

CAREY, LESLIE JOHN, [b], b Klausenburg Austria-Hungary Oct 3 1913; Royal Catholic Gymnasium Nyiregyhaza Hungary 33, UPittsburgh PhD 39-41, UHeidelberg Germany 49-51; UDebrecen Theol Dept Hungary 37, PTS 37-38, WesternTS Pa STM 39; ord Evang and Ref Ch Apr 43; p Hungarian pbn ch Beaver Falls Pa 38-41, p John Calvin ref ch Perth Amboy NJ 41-43, p Ref ch Wallingford Conn 43-47, p Messiah evang and ref ch Racine Wis 53-?; 7998

CHRISTIANSEN, LEROY WILLIAM, [B], b Milwaukee Wis Mar 4 1914; UDubuque 35; UDubuqueTS 35-36, PTS ThB 36-38, McCormickTS 76—; ord Pby Milwaukee Jun 22 38; p 2nd ch Racine Wis 38—; 7950

CLEELAND, BYRON ROSS, [B], b Pittsburgh Pa Jan 30 1912; UCLA 33, 34-35, Arizona StateU MA 51-56, Idaho StateC 55, USouthern California 56; PTS ThB 35-38, San FranciscoTS 41, Pacific Sch of Rel 64; ord Pby Los Angeles Jul 3 38; asst to p 1st ch Phoenix Ariz 38-39, p 1st ch Wickenburg 39-46, organizing p Community ch Yarnell 43-46, msny/p Klawock Alaska 46-51, organizing p Univeristy ch Tempe Ariz 51-55, university p Arizona StateU 51-55, p Makawao union ch(congl-chr) Paia Maui Hawaii 56-66, chap Maunaola JuniorC 56-66, p Pookela ch Makawao 62-66, chap Sunny Hills Center for Disturbed Adolescents San Anselmo Calif 67-69, p Community pbn ch Hawthorne Nev 70-76, re 76, p em 76—; int p Lihue united ch Lihue Kauai Hawaii 76, int p Larger Waimea parish ch Waimea Kauai Hawaii 77; 7951

CLEVELAND, MILLARD CARSON, [BM], b Camilla Ga Dec 13 1914; WheatonC 35; PTS ThB 35-38, ThM 38-39; lic ME Ch South Jun 16 31; ord United Meth Ch Florida Conference Jun 14 42; p Holleman Park ch Miami Fla 39-43, p Allendale ch St Petersburg 43-48, p 1st ch Fort Myers 48-52, p 1st ch Tampa 52-59, p 1st ch St Petersburg 59-64, p 1st ch Orlando 64-68, p Park Temple Fort Lauderdale 68-73, district supt Lakeland District 73—; Florida SouthernC DD 57; 7952

CURT, PANCRAS CLINTON, [B], b Pittston Pa Dec 14 1911; CCNY 34, Pennsylvania StateU 39-41, St John'sU Brooklyn 52-54; PTS MDiv(ThB) 35-38; ord Pby Carlisle Jul 4 38; p 1st ch Newport Pa 38-41, p 1st ch Annapolis Mo 42-44, p 1st ch Dexter NY 44-46, p Pittsgrove ch Daretown NJ 46-48, p Bushwick ch Brooklyn NY 48—, tchr Brooklyn 53-72; 7953

DALSTROM, EDWIN FERGUSON, [B], b Memphis Tenn Jul 22 1908; UTennessee Knoxville 33; PTS ThB 34-38; ord Pby West Jersey Jul 38; lawyer Washington DC 33-34, p 1st ch Barrington NJ 38-41, p Shannondale ch Knoxville Tenn 41-49, p 1st ch Harlan Ky 50-61, p Westm ch Decatur Ala 61-76, SC Huntsville Pby 1961—, re 77; 7954

DILLIN, MELVIN HAMPTON, [B], b Darby Pa Dec 28 1906; UrsinusC 31; PTS MDiv(ThB) 35-38; lic Pby Phila Apr 38; ord Pby Newton Jul 10 39; business Phila Pa 25-27, 31-35, student asst Wayne ch Wayne Pa 36-38, asst p 38-39, p 1st ch Bloomsbury NJ 39-49, p 1st ch Cape May 49-54, asso p 1st ch PCUS Orlando Fla 54-58, asso sec Pbn Minister's Fund Orange Conn 58-64, dir ch relations Florida PbnC St Petersburg Fla 64-72, rep Pbn Found Inc US Florida 72—; 7955

DOBSON, DEAN NEWTON, Jr, [B], b Newark NJ Jun 21 1912; WheatonC 35; PTS MDiv(ThB) 35-38, HartfordTS 46-47; lic Pby Newark 36; ord Pby Newark May 23 38; ss Asheville Farm School Swannanoa NC 38-39, ss Yancey County Parish Higgins NC 39-40, msny Punjab Mission Ludhiana India 40-42, msny Kasur Punjab 42-46, msny Ludhiana 47-52, msny Ferozepur 52-53, fraternal worker Punjab Syn Dehra Dun 54-59, fraternal worker Punjab Syn Bombay 59-60, asso p 1st ch Morrisville Pa 61-63, asso p 1st ch Tulsa Okla 63-68, asso ch of the Palms Sarasota Fla 68—; BeaverC DD 54; 7956

FERGUSON, BENJAMIN FRANKLIN, [B], b Landenburg Pa Mar 20 1905; UDelaware 34; PTS ThB 36-38; ord Pby West Jersey Jun 24 38; p Greenwich NJ 38-46, p Darnestown Md 46-49, p Catoctin PCUS ch Waterford Va 50-52, p Ashburn 50-52, p Pageland ch Pageland SC 52-61, p Salem ch 52-61, p Beulah ch Monroe NC 52-61, p Antioch ch Red Springs 61-75, re 75; 7957

FORBES, JOHN, [b], b Londonderry Northern Ireland Dec 6 1914; MageeU Northern Ireland, TrinityC Dublin 36, MA 47; PTS 36-37, Assembly'sC Belfast Northern Ireland 37-38; lic Pbn Ch in Ireland May 38; ord Pbn Ch in Ireland Pby Ards Jul 28 40; asst p Ballysillian ch Belfast Northern Ireland 38-40, p Carrowdore and Ballyfrenis 40-49, p Knox ch Moose Creek Ontario Canada 49-50, p Knox ch Agincourt Ontario 50-69, p Westm ch Pby Montreal 69-76, p St Columba ch Kirkhill Ontario 76—; 7999

FORGY, HOWELL MAURICE, [B], b Phila Pa Jan 18 1908; MuskingumC 32, UCLA 47-51; PTS ThB 35-38; ord Pby Denver 37; business 32-35, p 1st ch Ashland NJ 35-37, chap Agricultural & MechanicalC Fort Collins Colo 37-39, chap Murray State TchrsC Ky 39-40, business 46-47, writing 51-54, p Pluckemin NJ 54-55, p Hollister Calif 56-60, re 61; chap USN 40-46; d Glendora Calif Jan 20 72; 7958*

FRITZ, EARL LEROY, [G], b Lima Ohio Jul 29 1904; Missouri ValleyC 30; McCormickTS ThB 30-33, PTS 38; ord Pby Chicago May 3 33; ss 1st ch Carterville Ill 33-35, p Hancock County parish Ohio 35-37, p Manalapan-Perrineville NJ 37-43, p Westm ch Camden 43-45, int s Birchwood and Bellingham Wash 45, ss Utah County parish Utah 45-47, asst p Westwood 1st ch Cincinnati Ohio 47-49, p Elsworth and Concord 47-51, p Kingston NJ 51-52, p 2nd ch Belvidere 52-57; d Belvidere NJ Mar 26 57; 8000*

GENSICHEN, HANS-WERNER, [M], b Lintorf Germany Mar 10 1915; ULeipzig Germany, UKönigsberg Germany, UTübingen Germany, UGöttingen Germany 33-37; PTS ThM 37-38, UGöttingen ThD 42; ord Luth Ch of Hannover Germany Mar 19 43; p Hannover Germany 45-48, sec German Evang Msny Council Hamburg 48-52, prof TamilDS Tranquebar India 52-57, prof Gurukul LutheranTS Madras 55-57, prof UHeidelberg Germany 57—; UHamburg Germany DTh 58; 8001

GÖNCZY, ÁRPÁD, [M], b Tarcal Hungary Apr 2 1914; Reformed Gymanasium Miskolc 32; Theol Acad Sárospatak 36, PTS ThM 37-39; ill health Glen Gardner NJ 39-42; d Metuchen NJ Oct 16 42; 8002*

HARER, THEODORE NATHANIEL, [G], b Liberty Ariz Jul 28 1903; UArizona 27; San FranciscoTS BD, MA 30-33, PTS 37-38; ord Pby Southern Arizona May 33; staff Board Foreign Missions South America 33-50, self-employed 50-?, p Pine River calvary ch Bayfield Colo 61-?; 8003

HARTFELTER, STEWART WILLIAM, [B], b Sullivan Ind Oct 17 1913; WabashC 35, ButlerU MA 39-42; PTS ThB 35-38; ord Pby Indianapolis Sept 27 38; p 1st ch Greenfield Ind 38-40, asst p Tabernacle ch Indianapolis 40-42, p 1st ch El Paso Tex 46-53, p Prentice ch Indianapolis Ind 53-73, re 73; chap USArmy 42-46; WabashC DD 52; 7959

HEZMALL, EVERETT FRANKLIN (EVERETT FRANKLIN HEZMALHALCH), [B], b Fullerton Calif Apr 4 1913; UCalifornia Berkeley 35, SacramentoSC 63-65, Sch Industrial Relations Los Angeles 58, Simmons Inst 65; PTS ThB 35-38, San FranciscoTS STM 58-62; lic Pby San Francisco Jul 12 37; ord Pby Sacramento Oct 8 38; p Community ch Carmichael Calif 38-40, asst p 1st ch Berkeley 41-43, p 1st ch Visalia 43-50, p 1st ch San Mateo 50-62, p Federated ch Placerville 62-65, int p 1st ch Chula Vista 65-68, int p Claremont ch Claremont 68-69, p 1st ch Oakland 69-73, asso p Westm ch Lincoln Nebr 73-76, int p New Brunswick NJ 76-77; 7960

HINDMAN, LLOYD STEPHENSON, [B], b Cross Creek Pa Apr 3 1914; Washington & JeffersonC 35; PTS MDiv(ThB) 35-38; lic Pby Washington Apr 19 38; ord Pby New Castle May 19 38; p Manokin ch Princess Anne Md 38-40, p Vance memorial ch Wheeling WVa 47-51, p 1st ch Davenport Iowa 51-58, fraternal worker COEMAR Korea 58-61, p St Andrew ch Denton Tex 61-66, fraternal worker COEMAR Ch Chr Thailand 66-70, asso p 1st ch Fort Collins Colo 70-75, ss 1st ch Akron 75-76, re 76; chap USNR 40-47; Washington & JeffersonC DD 48; 7961

HOWARD, ROBERT FAIRLEY, [b], b Braddock Pa Apr 30 1910; TrinityU Waxahachie Tex 35; PTS 35-36, OmahaTS ThB 36-38; ord Pby Fort Worth Apr 19 38; p 1st ch Washington Kans 38-44, p Bethany ch Council Bluffs Iowa 44-58, p 1st united ch Madison Nebr 58-69 and p Creston 58-69, p United ch Parkesburg Pa 71-76, re 76; 8004

HOWELL, CHARLES RELLSTAB, [G], b Kingston NJ Oct 8 1902; PrU 27; Louisville PbnTS BD 27-30, PTS 37-38; ord Pby New Brunswick Aug 30; p Lower Tuscarora charge Academia Pa 30-46, p Westm ch Camden NJ 46-68, re 68; 8005

HUNTER, ELWOOD BRUCE, [b], b San Jose Calif May 12 1906; UCalifornia Berkeley 33; PTS 35-36; p 1st ch Sitka Alaska, p Community ch Cannon Beach Oreg 54-57, p Mizpah ch Portland 57-65, p Little Lug ch Yachats 65-69, re 69; 8006

KASE, EDMUND HARRIS, Jr, [B], b Phila Pa Dec 2 1905; PrU 26, 27-28, MA 29-30, 31-32, UMunich Germany 28-29, 30-31, UNew Mexico 54-55; PTS 33-34, ThB 35-38; ord Pby New Brunswick 38; instr Grove CityC Grove City Pa 32-33, 34-35, instr PTS 35-38, college p/prof bible 38-45, asso prof bible WilsonC Chambersburg 45-52, pres WesternC for Women Oxford Ohio 52-54, publications editor/lectr humanities New Mexico Inst of Mining & Technology Socorro NMex 55-62, state financial exec NMex, Minn, NJ 62-69 re 69; RiderC LLD 52; 7962

KENNEDY, THEODORE FRELINGHUYSEN, [B], b Stewartsville NJ Sept 19 1914; LafayetteC 35; PTS ThB 35-38; ord Pby Lehigh May 25 39; p Lansford Pa 39-47, p Hamden ch Baltimore Md 37-54, p 1st ch Conshohocken Pa 54-61; d Conshohocken Pa Jul 18 61; 7963*

KIRKLAND, BRYANT MAYS, [B], b Essex Conn May 2 1914; WheatonC Ill 35; PTS ThB 35-38, Eastern Bapt Sem ThM 40-46; ord Pby Phila North May 20 38; p 1st ch Willow Grove Pa 37-40, p Narberth 40-46, p 1st ch Haddonfield NJ 46-57, p 1st ch Tulsa Okla 57-62, p 5th ave ch NYC NY 62—; BeaverC DD 48, LafayetteC DD 62, TulsaU LLD 62, DenisonU DD 64, ParsonsC STD 66, Washington & JeffersonC LittD 68, pres PTS Board of Trustees 74—; 7964

KOOPMANS, THEODORE, [B], b Utrecht The Netherlands Sept 10 1912; UCalifornia Berkeley 35; PTS MDiv(BD) 35-38 lic Pby Los Angeles Sept 18 38; ord Pby Los Angeles Oct 9 38; p La Crescenta ch Calif 38-51, p Woodland Park ch Seattle Wash 51-59, p The Little Ch on the Prairie Tacoma 59-70, int p Chapel Hill ch Gig Harbor 72, 75-76, int p Chehalis 72-73, int p Puyallup 73-74, area counselor Major Mission Fund Synod of Alaska North West 76-77; WhitworthC DD 63; 7965

KROHN, GERALD THEODORE, [B], b Dunlap Iowa Apr 19 1908; CoeC 31, USouthern California 32, MichiganU Ann Arbor 34; PTS ThB 35-38, UnionTS NYC 41; ord Pby Morris and Orange Nov 38; prin high sch Vinton Iowa 31-35, p 1st ch Succasunna NJ 38-42, p East Genesee ch Syracuse NY 42-49, p 1st ch Plainfield NJ 49-64, rep Central Area Board Pensions Chicago Ill 64-74, re 74; chap USArmy 44-46; 7966

KUIZENGA, HENRY BERNARD, [BM], b Zeeland Mich Oct 23 1913; HopeC 35, YaleU PhD 52; PTS ThB 35-38, ThM 38-40; ord Pby Morris and Orange Feb 39; student p Plumsted ch New Egypt NJ 36-38, student p Creamridge 36-38, asst p Prospect ch Maplewood 38-40, instr PrU 42-43, instr PTS 42-43, 46-47, asso prof CarrollC Waukesha Wis 47-49, p Central brick ch East Orange NJ 49-52, p 1st ch Ann Arbor Mich 52-62, p 1st ch San Anselmo Calif 62-68, prof San FranciscoTS 62-68, p Beverly Hills 68-72, prof ClaremontTS 73—; chap USAAF 43-46; 7967

MACCLUNEY, WILLIAM ROBERT, [b], b Blairstown Mo Nov 9 1907; Missouri ValleyC 35; PTS 35-36; occupational therapist State Hospital Trenton NJ 36-37,

staff photographic studio NYC NY 37-38, self-employed contracting Rockville Center Long Island 39, shipyard work Brooklyn 39-43, engineer/inventor Detroit Mich 43-45, farmer/inventor Ashland City Tenn 45—, inner city work Edgehill (United Meth and Pbn project) 66—; 8008

MACINNES, GORDON ALEXANDER, [B], b Montrose Pa Mar 20 1905; West Texas Teachers'C 38, Southern MethodistU MA 40-41; PTS BD 31-34; ord Pby Amarillo Oct 22 34; p 1st ch White Deer Tex 34-38, p 3rd ave ch Corsicana 38-42, p Linda vista ch San Diego Calif 45-50, p Calvary ch Wilmington Calif 50-53, asso field dir Board Chr Edn Southern Calif 53-67, p Shadow hills ch Sunland 67-74, re 74; chap USN 42-45; WestmC Salt Lake City DD 56; 7968

MACKAY, DONALD BRUCE, [B], b Windsor Quebec Canada Aug 24 1908; Bishop'sU Lennoxville Quebec 35; PTS ThB 35-38, ord Pbn Ch in Canada Pby Montreal Jun 16 38; business Montreal Quebec Canada 29-32, p Georgetown ch Howick 38-39, p St Andrew's ch Quebec City 45-50, p Knox ch Stratford Ontario 50-61, p 1st ch Chatham 61-66, p Ch of St David Halifax Nova Scotia 66-75, re 75, locum tenens Christ ch Wabush Labrador Newfoundland 76; chap Royal Canadian Army Chaplain Corps 39-45; PbnC Montreal DD 69; 7969

MARTIN, VERNON PRESTON, [B], b Warren Ohio Mar 22 1910; HolbrookC 35; PTS MDiv(ThB) 35-38; ord Pby Cincinnati May 23 38; p Batavia Ohio 38-41, p Evanston ch Cincinnati 41-45, chap Westm Foundation UCincinnati 45-48, p 2nd ch Wilkinsburg Pa 48-60, chap Westm Foundation OhioSU Columbus 61-64, asst p CentralC ch Westerville 64, p Parkview ch Reynoldsburg 65-75, re 75; WaynesburgC DD 49; 7970

MATHER, HOWARD LESTER, [b], b Langhorne Pa Nov 10 1911; CumberlandU 37; PTS 37-38, PhilaDS ThB 39-42; ord Episc Ch Jun 7 41; curate St John the evangelist ch Lansdowne Pa 41-42, pr-in-charge Calvary ch Roslyn, Holy nativity ch Cle Elum and Community ch Easton Wash 42-46, pr-in-charge St Paul's ch Port Townsend 46-49, asso rec Epiphany ch Seattle 49-54, asso rec St Paul's ch Burlingame Calif 54-?; 8009

MATTHEWS, WILLIAM HENRY, Jr, [M], b Millville NJ Nov 4 1906; TempleU 35; TempleU Sch Theol STB, PTS ThM 36-37; ord Meth Ch Sept 34; p Mercerville NJ 34-35, p Wesley ch Trenton 35-39, p Wenonah 39-41, msny Juneau Alaska 41-44, p Toms River NJ 44-47, p Spring Lake 47-51, p 1st ch Pennington and Titusville 51-?, re 64; 8010

MAURER, WILLIAM HENRY, [B], b Bethlehem Pa Feb 28 1913; MoravianC 35; PTS ThB 35-38; ord Pby Boston Oct 6 39; p 1st ch Hyde Park Mass 39-45, asso p Central ch Buffalo NY 45-48, p Hickory st ch Scranton Pa 48—; 7971

MAXWELL, EDWARD NELSON, [B], b Belfast Northern Ireland Jun 23 1908; YaleU 35; PTS MDiv(ThB) 35-38, GeneralTS NYC 46; ord Pby Long Island 38; p 1st ch East Moriches Long Island NY 38-42, curate Cathedral of the incarnation(Prot Episc) Garden City 46-48, asst rector Calvary ch NYC 48-49, rector St Bernard's ch Bernardsville NJ 49-73, re 73; chap USAF 42-46; 7972

MCCHESNEY, JAMES MUNN, Jr, [M], b Glade Spring Va Sept 13 1913; KingC Tenn 34; UnionTS Va BD 34-37, PTS ThM 37-38, UnionTS Va ThD 52; ord PCUS Pby Tuscaloosa Sept 25 38; min to pbn students UAlabama 38-40, p Oxford NC 40-44, p 1st ch Goldsboro 44-56, p 1st ch Pensacola Fla 56-60, p 1st ch Rocky Mount NC 60—; KingC Tenn DD 53; 8011

MCCLELLAND, WILLIAM ROBERT, [b], b Phila Pa Aug 23 1912; TaylorU 35; PTS 35-36, TempleUTS STB 36-38, STM 38-40; ord Meth Ch New Jersey Annual Conference 38; p Richwood NJ 37-40, p North Wildwood 40-43, p Stratford 43-48, p Marshall meml ch Woodlynne 48-?, p Broad st ch Burlington 58-?; 8012

MCHENDRY, JOHN FRANKLIN, [B], b Allegheny County Pa Aug 31 1913; CWooster 35; PTS MDiv(ThB) 35-38; ord Pby Wheeling Sept 38; p Summit Hill Pa 38-44, asst p West ch Wilmington Del 44-45, p Bellaire Ohio 45-50, p Windermere ch East Cleveland 50-58, p Firestone Park ch Akron 58-63, organizing p Westm united ch DeLand Fla 63-65, p Highland united ch Largo 65—; 7973

METZGER, BRUCE MANNING, [BM], b Middletown Pa Feb 9 1914; Lebanon ValleyC 35, PrU MA 39-40, PhD 40-42; PTS ThB 35-38, ThM 38-39; lic Pby New Brunswick Apr 12 38; ord Pby New Brunswick Apr 11 39; teaching fellow NT PTS 38-40, instr NT 40-44, asst prof NT 44-48, asso prof NT 48-54, prof NT 54-64, George L Collord prof NT language and literature 64—; visiting lectr Pbn Sem Campinas Brazil 52, member Inst for Advanced Study Princeton NJ 69, 74, distinguished visiting prof FullerTS Pasadena Calif 70, visiting fellow Clare Hall Cambridge England 74, Lebanon ValleyC DD 51, FindlayC LHD 62, St AndrewsU Scotland DD 64, MuensterU Germany DTheol 70; 7974

MORROW, SETH COOK, [B], b Carlinville Ill Aug 7 1912; BethanyC WVa 35, MichiganSU 60-68; PTS ThB 35-38, LuthTS 38-41, UnionTS Va ThM 43-48; ord Pby Carlisle Jul 14 38; p 1st ch Gettysburg Pa 38-41, p 1st ch Pottsville 41-49, senior p 1st ch Cumberland Md 49-52, senior p 1st ch Orange NJ 52-60, senior p 1st ch Lansing Mich 60-68, senior p 1st ch Delray Beach Fla 68—; BloomfieldC and Sem DD 52, BethanyC WVa DD 68; 7975

MURRAY, SAMUEL, [M], b Loxton Cape Province South Africa Jul 21 1913; StellenboschU South Africa 33; StellenboschTS South Africa ThB 34-37, PTS ThM 37-38; lic Dutch Ref Ch of South Africa Dec 38; ord Dutch Ref Ch of South Africa Classis Albanië Jan 17 42; p Paterson South Africa 42-47, p Hofmeyr 47-50, p Leonardville Southwest Africa 50-58, p Jankempdorp South Africa 58-64, p Port Elizabeth 64-70, p Windhoek South West Africa 70-77, p Kareedouw South Africa 77—; chap South African Army 44-55; 8014

NETTINGA, JAMES ZWEMER, [M], b Chicago Ill Jul 16 1912; HopeC 34; WesternTS ThB 34-37, PTS ThM 37-38, UnionTS NYC PhD 38-42; lic Ref Ch Am Classis Holland 37; ord Ref Ch Am Classis New York Oct 38; p East 89th st ch NYC NY 38-42, sec Board Edn Ref Ch Am NYC 42-46, sec Board Domestic Mission Ref Ch Am NYC 46-49, district sec Am Bible Soc Pasadena Calif 46-56, exec sec NYC 56-77, exec sec information dept 56-65, dir 150th anniversary 56-66, exec sec nat distribution dept 66-72, dir advance program 72-77, exec sec information dept 74-77, re 77; HopeC LittD 75; 8015

OOSTENDORP, LUBBERTUS, [M], b Eastmanville Mich Nov 22 1912; CalvinC Mich 34; CalvinTS BD 34-37, PTS ThM 37-38, FreeU Amsterdam Netherlands ThD 38-39; ord Chr Ref Ch Classis Kalamazoo Sept 16 39; p Battle Creek Mich 39-42, p Mayfair ch Grand Rapids 42-52, p Graafschap ch Holland 53-57, p Hillcrest ch Hudsonville 57-64, prof bible doctrine Ref BibleC Grand Rapids 64—, visiting prof Ref TheolC of Nigeria Gboko Nigeria 74; 8016

ORR, ANDREW, [b], b Belfast Northern Ireland May 19 1903; TrinityC Dublin Ireland 36, MA 49; MageeC Londonderry Northern Ireland 36, PTS 36-37, Assembly'sC Belfast Northern Ireland 37-38; lic Pbn Ch Ireland Pby Belfast May 39; ord Pbn Ch Ireland Pby Belfast Jun 39; home msny Belfast Northern Ireland 26-31, asst p Ebrington ch Londonderry 31-34, ss 34-36, asst p Great Victoria st ch Belfast 38-39, p Greenisland 39-?; 8017

OTTO, RUSSELL EDWARD, [B], b St Louis Mo May 8 1907; WheatonC 35; PTS ThB 35-38; ord Pby St Louis Jun 8 38; p Larger parish Ozark Ark 38-41, p 1st ch Rogers 41-44, p 1st ch Kirksville Mo 44-50, p 1st ch Boone Iowa 50-?, p 1st united ch Brighton Colo 60—; 7976

PETERS, HARRY, [B], b Phila Pa Nov 1 1909; ParkC 35; Eastern Bapt Sem 32-33, PTS ThB 35-38; ord Pby Phila North May 12 38; msny Guatemala 38-49, msny Chile 50-53, msny Venezuela 53-67, msny Mexico 68-72, msny PCUS Nicaragua 72-75, re 75; 7977

PRESSLY, HENRY ERSKINE, [B], b Statesville NC Jan 11 1910; ErskineC 32; PTS ThB 35-38, NewC Edinburgh Scotland 38-39, PhD 48-50; ord Asso Ref Pbn Ch Second Pby 39; tchr/coach NC 32-35, p Anderson SC 39-42, 45-48, senior p Tabernacle ch Charlotte NC 50—; chap USArmy 42-45; moderator Syn of Associate Ref Pby ch 70; ErskineC DD 63; 7978

RANUM, JOYCE LELAND, [G], b Worth County Iowa Apr 1 1904; LutherC 28, LutherTS BTh 28-31, UnionTS NYC 37, Biblical Sem 40, PTS 38-39; ord Am Luth Ch Jun 14 31; p Opheim Mont 31-35, p Trinity ch Culbertson 35-37, p Trinity ch West Hempstead NY 39-49, p Our Saviours ch West Salem Wis 49-54, p Shepherd of the Hills ch Edina Minn 54-69, re 69; chap USArmy 43-45; 8019

RAYBURN, ROBERT WATTERSON, [B], b Bell Buckle Tenn Dec 1 1913; MaryvilleC Tenn; PTS ThB 35-38, NewC UEdinburgh Scotland 38-39, ColumbiaTS ThM 50-53; lic Pby Amarillo Aug 37; ord Pby Pittsburgh Oct 13 39; p Blackadore ch Pittsburgh Pa 39-42, p South Charleston Ohio 42-46, p Alexander meml ch PCUS Decatur Ga 46-52, p Cook's meml ch Charlotte NC 52-64, asso p St Philip ch Houston Tex 64-68, p Wilmore ch Charlotte NC 68-69, p Christ ch 69—; 7979

RHODES, PAUL BROWN, [B], b Kangkei Korea Feb 10 1914; CWooster 35, UCalifornia Berkeley 41-42, CChinese Studies Berkeley 42-43; PTS ThB 35-38; ord Pittsburgh Jun 22 38; asst p 1st ch Pittsburgh Pa 38-41, msny PCUSA 41-43, asst p 1st ch Berkeley Calif 43-44, p 1st ch Washington Pa 44-47, msny China 47-49, p 1st ch Hayward Calif 49-71, p LaCrescenta ch LaCrescenta 71—; 7980

ROBERTS, GORDON LINK, [B], b Poughkeepsie NY Jul 14 1912; UPennsylvania 35; PTS ThB 35-38, ThM 38-39, TempleUTS 39-40; ord Pby Phila North Oct 13 38; p Bethania ch Scranton Pa 40-43, p 1st ch West Pittston 43-50, p Westside ch Germantown Phila 50-72, asst p 1st ch 72-74; d Germantown Phila Pa Jan 24 74; 7981*

ROBINSON, PAUL MINNICH, [B], b Denver Colo Jan 26 1914; JuniataC 35; PTS ThB 35-38, LuthTS Phila STM 38-41; ord Ch of the Brethren Western Pennsylvania District Sept 7 37; p Ambler PA 36-40, p Hagerstown Md 40-53, pres BethanyTS Oak Brook Ill 53-75, visiting scholar CambridgeU Cambridge England 67-68, pres em BethanyTS Oak Brook Ill 75—, p Crest manor ch South Bend Ind 75—; JuniataC DD 48, BridgewaterC LLD 53, mod Ch of the Brethren 56; 7982

SCOTT, DONALD WILMER, [B], b Phila Pa Apr 6 1914; LafayetteC 35; PTS ThB 35-38, TempleUTS STM 43-46; ord Pby Chester Jun 30 38; business Phila Pa 30-31, p Pennington ch Atglen 38-40, p Roxborough ch Phila Pa 40-58, p Lakeside ch West Palm Beach Fla 58-70, p Community ch Deerfield Beach 70—; 7983

SCOTT, ROBERT WESLEY, [B], b Pittsburgh Pa Jan 1 1914; WaynesburgC 35; PTS ThB 35-38; ord Pby New Brunswick 38; p West Trenton NJ 38-39, p Slackwood 38-39, p Langhorne Pa 39-42, p Haddon Heights NJ 45-49, p Westm ch Elizabeth 49—; chap USN 42-45; WaynesburgC DD; 7984

STEWART, ROBERT BARR, [B], b Wishaw Scotland Dec 14 1906; COzarks 35; PTS ThB 35-38; ord Pby New Castle Jun 28 38; p Pitts Creek ch Pocomoke City Md 38-42, p Calvary ch Riverton NJ 42-56, p 2nd ch Chattanooga Tenn 56-72, re 72; COzarks DD 57; d Chattanooga Tenn Oct 19 73; 7985*

STONE, EUGENE CULBERT, [G], b Thornville Ohio Jul 11 1906; TempleU 29; TempleUTS STB 34-37, PTS 37-38, TempleUTS STM 38-40; lic Evang and Ref Ch Classis Phila Jun 15 37; ord Pby Phila Oct 22 37; newspaper editor Phila Pa 29-33, business 33-36, supply p Hollond meml ch 36-37, p 37-41, p Hollond-Scots ch 41-42, p Marple ch Broomall 42-46, asso exec sec Pby Phila 46-49, gen sec Internat Society Chr Endeavor Columbus Ohio 49-56, p 1st ch New Castle Pa 56-66, area counsellor Fifty Million Fund Southern Ill 66-67, dir public information Syn Michigan Detroit Mich 67-70, re 70, part time asst p Drayton Ave ch Ferndale Mich 70—, newspaper contributor Detroit Mich 76—; chap USArmy 44-46; TempleU DD 47; 8020

STRANDNESS, HAROLD SIGVE, [BM], b St Paul Minn Aug 6 1913; JamestownC 35; PTS ThB 35-38, ThM 46-47, NewC Edinburgh Scotland PhD 61-63; lic Pby Fargo 38; ord Pby Minnewaukan Oct 4 38; p Towner and Rugby ND 38-41, prof JamestownC Jamestown ND 47—; USArmy 41-45; 7986

STRAUSS, WILLEM DE WET, [M], b Wepener South Africa Dec 24 1909; UStellenbosch South Africa 29, MA 30, UOrange Freestate South Africa PhD 57-65; StellenboschTS 31-34, PTS ThM 37-38; commn Dutch Ref Ch Dec 34; ord Nederduitse Gereformeerde Kerk Pby Pretoria Mar 14 36; p Nederduitse Gereformeerde Kerk South Africa 35-46, sec Chr Endeavour Union 47-51, sec Youth Soc 51-60, p Nederduitse Gereformeerde Kerk 61-76, p em 76; 8021

SUETTERLEIN, FRANK LAWSON, [B], b Hancock NY Jun 2 1902; DrewU 34; PTS MDiv(ThB) 35-38; ord Bapt Ch Maine Bapt Convention Nov 17 26; p Community ch Sabattus Maine 26-28, p 1st pbn ch Whippany NJ 29-38, p South ch Montclair 38-46, p 1st ch Providence RI 45-67, re 67, p em 67—, ss 1st united ch Cranston 70—; chap USArmy Air Force 42-45; 7987

SWAIN, DONALD YOST, [B], b Watertown NY Dec 17 1911; USouthern California 33; PTS ThB 34-38; ord Pby Los Angeles 38; p Cypress Park ch Los Angeles Calif 38-41, chap Westm Found Denton Tex 46-48, p Central ch Waxahachie 49-59, stated clerk/dir Westm Found Syn of Texas Denton 59-63, p Bakersfield Calif 64-74, re 75; chap USNR 42-46; 7988

TODD, GALBRAITH HALL, [BM], b Warren Pa May 26 1914; WestmC Pa 35; PTS ThB 35-38, ThM 38-39; ord Pby Erie Jun 7 38; p Pierce ave ch Niagara Falls NY 40-44, p Arch street ch Phila Pa 44—, lect homiletics Ref Episc Sem 48-68; SalemC DD 51, GenevaC LittD 67; 7989

TREDICK, WENDELL SWIFT, Jr, [B], b Phila Pa May 30 1913; UPennsylvania 34; DallasTS 34-36, PTS ThB 36-38; ord Pby Washington City Oct 20 38; p Warner meml ch Kensington Md 38-58, p 1st ch Long Beach Calif 58-63, p Bound Brook NJ 63-74, re 74; CaliforniaC of Medicine LHD 62; 7990

TRINTERUD, LEONARD JOHN, [BM], b Aneta ND Sept 25 1904; UWashington Seattle 35, PrU 37-38, ULund Sweden Th Lic, 39-40 ThD 50; PTS ThB 35-38, ThM 38-39; ord Pby Seattle 40; religious book editor Westm Press Phila Pa 41-46, asso prof ch hist McCormickTS Chicago Ill 47-49, prof 49-63, prof ch hist San FranciscoTS San Anselmo Calif 63-72, re 72; 7991

TYGERT, EARL FRANCIS, Jr, [B], b Phila Pa Sept 8 1912; Pennsylvaina StateU 35; PTS ThB 35-38, Prairie

Bible Inst Alberta Canada 44-?; ord Pby Phila North Jun 14 38; p Ballston Spa NY 38-44; 7992

UNGEMACH, ADOLF, [M], b Bischoffen Germany Jan 24 1913; TübingenU 37; PTS ThM 37-38; d Germany 47; 8023*

USSREY, JOE WILSON, [b], b Marble City Okla Dec 16 1913; COzarks 35; PTS 35-36; —; 8024

VANDYKE, REINHARDT, [b], b Midland Park NJ Jan 21 1906; HopeC 35, Albany StateC 41; PTS 35-36, New BrunswickTS BTh 36-38, DrewU MA 48-52; lic Ref Ch Am Classis Passaic May 38; ord Ref Ch Am Classis Renssselaer Jul 1 38; p Nassau ch Nassau NY 38-46, p Grand ave ch Asbury Park NJ 46-52, p 1st ch (PCUSA) Sussex 52-58, p 1st ch Clayton 58-63, staff New Jersy Council Chs East Orange NJ 58-72, chap Veterans Administration Hospital Lyons 73—; 8025

WARMAN, WARREN WALTON, [B], b Bound Brook NJ Aug 25 1902; MaryvilleC Tenn 34; PTS ThB 34-38; ord Pby Clarion Jul 14 38; p Jefferson County parish Pa 38-43, p Christ ch Lebanon 43-49, p 1st ch Avenal NJ 49-53, re 53; d Avenal NJ May 11 65; 7993*

WILLIAMS, EVERETT OWEN, [b], b Minneapolis Minn Aug 10 1910; UMinnesota 35, UWisconsin 36; PTS 35-36; p Tabernacle ch Racine Wis 42-44, p 1st ch Fowler Calif 44-46, p Birchwood ch Bellingham Wash 46-?; 8026

WILLOUGHBY, JAMES WALLACE, [G], b Decatur Ala Oct 6 1898; WabashC 1919; WesternTS Pa STB 19-22, Hartford Sem Found 29, PTS 37-38; lic msny Board Foreign Missions PCUSA Jun 11 22; ord Pby Whitewater Apr 11 22; student p Champion Ohio 21-22, foreign msny Iraq 22-28, 30-37, 38-41, foreign msny Western India Mission 41-43, foreign msny Iraq 43-46, p Ottawa Ohio 47-49, foreign msny Syria 49-51, foreign msny Lebanon 51-66, re 66; 8027

WILLS, THEODORE OSCAR MITCHELL, [B], b Phila Pa Apr 12 1905; UDelaware 35; PTS ThB 35-38; asst p 1st ch Springfield Ill 38-39, p 1st ch Portland Ind 40-45, p 1st ch Urbana Ill 46-50; d Urbana Ill Oct 23 50; 7994*

WISSLER, RUDOLPH HERR, [B], b Drumore Pa Sept 27 1911; MaryvilleC Tenn 35, NYU MA 50-54; PTS MDiv(ThB) 35-38, UnionTS NYC 47-50, Immaculate Conception Sem NJ 72, 75; ord Pby Hudson May 20 38; p Florida NY 38-44, p Suffern 44—; 7995

WRAY, ROBERT JAMES, [b], b Convoy County Donegal Ireland Mar 21 1915; TrinityC Dublin Ireland MA 36; MageeC Londonderry Northern Ireland 35-36, PTS 36-37, PbnC Belfast Northern Ireland 37-?; ord Pbn Ch Ireland; p Burt Ireland 39-50, p Rylstome ch Kandos New South Wales Australia 50-51, p Katoomba 51-55, int p 1st ch Prince Rupert British Columbia Canada 55-?; 8028

1939

ARMSTRONG, ANDREW THOMPSON LINDSAY, Sr, [B], b Mt Pleasant Pa Oct 7 1908; WaynesburgC 36, UPittsburgh 40-42, UCalifornia Berkeley 48; PTS ThB 36-39; ord Pby Washington Oct 39; mining engineer Mather Pa 26-32, p 1st ch Millsboro 39-42, university p Westm Found UCalifornia Berkeley Calif 46-50, university p Univeristy Chr Ministry NorthwesternU Evanston Ill 50-72, gen sec Student Chr Movement Jamaica British West Indies 58-59, re 72; chap USNR 42-46; WaynesburgC DD 58; 8029

ASHWOOD, GEORGE ROSS, Jr, [B], b Phila Pa Jun 3 1912; Grove CityC 36; PTS MDiv(ThB) 36-39; ord Pby Phila North Mar 30 39; p Sunnyburn Pa 39-41, p Neshaminy Warwick ch Hartsville 41-55, p Central ch Eugene Oreg 56-64, p 1st ch Oregon City 64—; Lewis & ClarkC DD 59; 8030

BAILEY, ALVIN KEITH, [b], b North Braddock Pa Mar 2 1914; Washington & JeffersonC 36, YaleU 43-46, PhD 48; PTS 36-37, McCormickTS BD 37-39; ord Pby Chicago Apr 39; p 1st ch Winters Tex 39-40, tchr Daniel BakerC 40-41, p Los Angeles heights ch San Antonio Tex 41-43, chap and instr Cheshire Acad Cheshire Conn 43-46, prof rel HanoverC 46-54, member faculty of theol UManchester England 54-55, prof rel HanoverC 55-60; d London England May 28 60; 8089*

BAILIE, MATTHEW, [G], b Belfast Northern Ireland Jul 9 1912; Queen'sU Belfast 36, CarletonU Ottawa Canada 76—; Queen'sU Belfast BD 32-36, PbnC Belfast 36-37, PTS 37-38, PbnC Belfast 38-39, TorontoTS Canada 53-60; ord Pbn Ch in Ireland Pby Connaught Jul 9 42; student asst p Oldpark congregation Belfast Northern Ireland 38-39, asst p 39-40, p Killala and Ballina 41-46, chap four hospitals County Down 46-51, p Downpatrick 46-51, p Pbn ch in canada Bluevale Ontario Canada 51-54, p Coldstream congregation Toronto 54-60, tutor greek KnoxC 56-60, p United ch of canada Meaford congregation 60-68, p Beaurepaire congregation Montreal Quebec 68-73, p Northwestern congregation Ottawa Ontario 73—; 8090

BAKER, DAVID WALTER, [B], b Rossville Ill Jun 2 1916; CoeC 36, PrU 44, DavidsonC 45, UPennsylvania MD 46-50; PTS ThB 36-39; ord Pby Elizabeth Jun 30 39; p Fanwood ch NJ 39-46, ss Bethesda ch Phila Pa 48-50, urologist Lahey Clinic Boston Mass 55-56, urologist Lankenau Hospital Phila Pa 57-71, asst prof rel UrsinusC Collegeville 58-69, tchr bible Bible Broadcasting Assn Phila 59-71, asst prof Conwell Sch Theol 64-66, lectr rel studies AcadiaU Wolfville Nova Scotia Canada 72—; Eastern BaptC DD 63; 8031

BENSBERG, WILLIAM GERARD, [G], b Camden Ark Dec 9 1910; Southwestern at Memphis 33; Louisville PbnTS BD 33-36, PTS 38-39; ord PCUS Pby Missouri Jul 26 36; p 1st ch Montgomery City Mo 36-41, p 1st ch Memphis 41-47, p 1st ch Prescott Ark 47-56, p 1st ch Richmond Mo 56-58, p 1st ch Marshall 58-76, re 76; 8091

BLIZZARD, SAMUEL WILSON, Jr, [BM], b Phila Pa May 19 1914; MaryvilleC Tenn 36, CornellU PhD 44-46; Biblical Sem 36-37, PTS ThB 37-39, ThM 39-41, HartfordTS MA 43-44; ord Pby Elizabeth Jun 16 39; asst p 1st ch Roselle NJ 39-41, p Chestnut Grove ch Baldwin Md 41-43, ss Ashland 41-43, instr sociology CWooster Ohio 46-47, asst prof sociology Pennsylvania StateC State College 46-50, asso prof 50-52, adminstrative dir social science Research Center 52-53, visiting prof social science UnionTS NYC NY 53-57, dir Ministry Training Project Russell Sage Foundation 53-60, prof christianity and society PTS 57-75, re 75; d Princeton NJ Apr 6 76; 8032*

BORSAY, LASZLO AARON, [G], b Kolozsvar Hungary Feb 14 1915; UNagykoros Hungary MEd 37-38, UPittsburgh PhD 58-65; RefTS Budapest Hungary BD 33-37, PTS 38-39; ord Hungarian Ref Ch Danubian Conference Jun 23 1942; sec Hungarian Bible Soc Budapest 39-47, p Pbn ch of Delhi Ontario Canada 48-56, p Ref ch Springdale Pa 56-65, teaching fellow UPittsburgh 58-65, asso prof classics West VirginiaU Morgantown 65—, p Riverside United Meth ch Westover 65—; 8092

BOYD, JOSEPH EDGAR PAISLEY, [b], b Belfast Northern Ireland Jul 1 1914; Queen'sU Belfast Ireland 36; PbnC Belfast 36-37, PTS 37-38, PbnC Belfast 38-39; ord Pbn Ch in Ireland Mar 20 40; p Harryville ch Ballymena Northern Ireland 40-54, p Terrace Row ch Coleraine Northern Ireland 54—; 8093

BOYD, ROBERT HENRY, [M], b Roland Iowa Apr 25 1912; St OlafC 34, PrU PhD 39-42, HeidelburgU Germany 49-50; LutherTS Minn BTh 34-38, PTS ThM 38-39;

UnionTS NYC 67-68; ord Norwegian Luth Ch in Am Iowa District Jun 28 42; p St Stephen's ch St Paul Minn 42-46, instr LutherTS 42-46, prof 46—; 8094

BRYAN, HARRY HAYWOOD, [G], b Birmingham Ala Jun 24 1904; USouth Carolina 26; ColumbiaTS BD 26-29, HartfordTS STM 30-31, PTS 38-39; ord PCUS Pby Birmingham Apr 9 29; asso p 1st ch Marietta Ga 29-30, msny Tokushima Japan 31-41, p 1st ch Bessemer Ala 41-53, p Beverly Hills ch Huntington WVa 53-57, asst p Covenant ch Charlotte NC 57—; Southwestern at Memphis DD 52; 8095

BURKMAN, EDWARD EMANUEL, Sr, [G], b Dorothy Atlantic County NJ Dec 8 1911; TempleU 37; PTS 38-39, TempleUTS STM 41; lic Meth Ch New Jersey Annual Conference 32; ord Meth Ch Sept 37; p Simpson ch Long Branch NJ 48-56, p Frances Childs ch Collingswood 56-60, p 1st ch Wildwood 60-68, p Bayville and Ocean Gate chs 68—; AsburyC Ky DD 68; 8096

BUTCHER, JAMES RUSSELL, [BM], b Scranton Pa Feb 27 1914; LafayetteC 36; PTS ThB 36-39, ThM 45-47; ord Pby Lackawanna Nov 28 39; business Scranton Pa 32, p 1st ch New Cumberland WVa 39-42, p Bethel ch Harford County Md 43-48, p United ch Hagerstown 48—; 8033

CAMPBELL, LOUIS ELAND, [B], b Jackson Ohio Oct 21 1912; CWooster 36; PTS ThB 36-39; lic Pby Portsmouth 38; ord Pby Athens Jun 15 39; p Alexander ch Albany Ohio 39-41, p Harrisonville 39-41, p Rock Hill ch Bellaire 41-43, p Brighton ch Zanesville 43-47, p Hawley meml ch Blue Ridge Summit Pa 48-50, p 1st ch Delaware Ohio 50-75, re 75, p em 75—; 8034

CARLSON, DEAN WILLARD, [B], b Gilbert Minn Jan 8 1910; Virginia JrC 30-32; PTS MDiv(ThB) 36-39; ord Pby Duluth Sept 17 39; p St James ch Tower Minn 39-43, 46-50, p 1st ch Bigfort 50-59, p 1st ch Mors 59-63, p 1st ch Coleraine 63-75, re 75; chap USAAF 43-46; 8035

CASTLEMAN, DAYTON, Jr, [G], b Louisville Ky Oct 22 1911; AustinC 33, YaleU 46; DallasTS 33-34, Louisville PbnTS BD 34-36, PTS 38-39; ord PCUS Pby Lafayette Sept 27 36; p 1st ch Higginsville Mo 36-38, ss, p Rose Hill ch Texarkana Tex 39-52, ss Moores chapel 39-42, home msny Chinese Mission New Orleans La 52-57, ss Creedmoor ch St Bernard 52-57, p Chinese ch New Orleans 57—; 8097

CHRISTIE, ALEXANDER, [B], b Glasgow Scotland Aug 11 1910; MaryvilleC Tenn 36; PTS ThB 36-39, UnionTS Va MTh 39-40, TempleU 50-51; ord Pby Phila Jun 39; business Phila Pa 27-28, newspaper work 28-29, bookkeeper Board Chr Edn 29-32, p Union ch Cedar City Utah 40-41, msny/fraternal worker Board Foreign Missions/COEMAR/Program Agency 41-75, re 75; MaryvilleC Tenn PdD 67; 8036

COOK, CANETH (KENNETH) WESTGATE, [B], b Los Angeles Calif Jun 21 1912; UCLA 36; PTS MDiv(ThB) 36-39; ord Pby Los Angeles; p Ivanhoe Calif 39-41, engineer Santa Monica 41-46, land surveyor Los Angeles 46—, demitted ministry c60; 8037

COPELAND, ARTHUR, [B], b Phila Pa Sept 5 1910; WheatonC 36; PTS ThB 36-39; ord Pby New Brunswick Jul 2 39; p Milford and Holland NJ 39-43, p Conshohocken Pa 43-47, p Olivet ch Atlantic City NJ 47-50, p 1st ch Long Branch 50-54, asst p Old stone ch Cleveland Ohio 54-57, p 6th ch 58-63; d Cleveland Ohio Dec 18 64; 8038*

CRANE, JOHN CURTIS, [G], b Yazoo City Miss Feb 25 1888; ColoradoC 1909; UnionTS Va BD 10-13, PTS 38-39; ord Pby Central Mississippi May 18 13; prof Chamberlain Hunt Acad 09-10, msny Soonchun Korea 13-37, prof PbnTS Pyeng Yang Korea 37-41, ss Pascagoula Miss 42-46, msny Soonchun Korea 46-?; UnionTS Va DD 27; d Jul 17 64; 8098*

CROTHERS, JAMES MCCLUNG, [B], b Andong Korea Oct 18 1912; CWooster 35, YaleU MA 46; PTS MDiv(ThB) 36-39; lic Pby New Brunswick Apr 39; ord Pby New Brunswick Jun 39; asst p 1st ch Ardmore Pa 39-42, language study in USA 42-46, msny Peking China 46-51, founding p St Andrew's ch Pleasant Hill Calif 51-76, p em 77—; 8039

DOWNES, ROBERT DOVE, [b], b Wyoming Del Dec 31 1914; MaryvilleC Tenn 36; PTS 36-37; res Phila Pa 37-41; USArmy 41-44; d Sept 7 44; 8099*

DRYFHOUT, WILLIAM, [M], b Chicago Ill Dec 4 1912; CalvinC 34; CalvinTS BD 34-37, Theologische Hogeschool Kampen The Netherlands 37-38, PTS ThM 38-39; ord Chr Ref Ch Classis Wisconsin Oct 25 39; p 2nd ch Randolph Wis 39-49, p 1st ch Hanford Calif 49-59, p 1st ch Oskaloosa Iowa 59-68, p Barrhead-Westlock ch Barrhead Alberta Canada 68-72, p Doon Iowa 72—; 8100

DRYSDALE, JAMES MURRAY, [B], b Washington DC Sept 29 1914; CWooster 36; PTS ThB 36-39; ord Pby Cincinnati Nov 27 39; p Mason Ohio 39-44, p 1st ch Westerville 44-48, p 1st ch Bowling Green 48-53, p Noble road ch Cleveland Heights 53-67, p Calvary ch Canton 68-69, Syn exec Pby Wooster 70-73, chap Williamsville and Buffalo NY 73—; 8040

DUNSMORE, NORMAN MACCOWAN, [B], b Weehawken NJ Jul 17 1913; RutgersU 36; New BrunswickTS 36-37, PTS ThB 37-39; ord Pby Morris and Orange May 21 39; p 1st ch Shamokin Pa 39-42, p 1st ch Ambler 43-46, msny/p Central Brazil 47-61, p 1st ch Honesdale Pa 62—; 8041

FAUST, MILTON BICKLE, [b], b Richlandtown Pa Jul 19 1914; CatawbaC 36; PTS 36-37, LutheranTS Pa BD 37-40; ord Pby Chester Jun 14 40; p East Whiteland ch Malvern Pa 37-40, p Berwyn Md 40-41, p Rockwood Tenn 47-48, p Franklin PCUS ch Salisbury NC 48-51, organizing p John Calvin ch 50-51, dir evang Syn North Carolina Raleigh 52-55, asst p 2nd ch Salisbury 55, chap VA Hospital 55—; chap USN 41-46; CatawbaC DD 73; 8101

FERWERDA, FLORIS LIVINGSTON, [B], b Campbell Hall NY Aug 27 1913; PrU 34, PhD 39-40; PTS 34-36, ThB 38-39; ord Pby West Jersey Dec 12 40; p 1st ch Cape May NJ 40-41; d Aug 21 65; 8042*

FISHER, CARL SINGER, [B], b Providence RI Apr 1 1913; MaryvilleC Tenn 36; PTS MDiv(ThB) 36-39; lic Pby Providence Apr 38; ord Pby West Jersey May 39; asst p 1st ch Haddonfield NJ 39-42, p Oxford ch Oxford Pa 42-51, p 1st ch Johnstown 51—; WestmC DD 61; 8043

GAMBELL, STANLEY KIEHL, [B], b Otisco NY Aug 1 1914; WheatonC 36; PTS ThB 36-39; ord Pby Monmouth May 17 39; p 1st ch Hightstown NJ 39-44, p Woodland ch Phila Pa 44-63, p 1st congl ch Binghamton NY 63-66; BeaverC DD 53; d Binghamton NY Nov 23 66; 8044*

GAUT, LLOYD OWEN, [B], b Los Angeles Calif Jan 7 1914; UCLA 36; PTS MDiv(ThB) 36-39; ord Pby San Francisco Oct 2 39; p St Paul's ch Los Angeles Calif 39-47, senior p College ave ch Oakland 47-62, senior p 1st ch Richmond 62—; 8045

GORDIN, MORRIS, [b], b Suvalky Russia May 1 1893; UMoscow; Nyack Bible Inst 39-40, PTS 37-38; msny 40-41; d Brooklyn NY May 19 42; 8102*

GRAHAM, ROBERT ETHAN, [B], b Greenville Tex Jul 12 1915; Texas TechnologicalC 36; PTS MDiv(ThB) 36-39, Austin PbnTS 76—; ord Pby Lackawanna Jun 27 39; p 1st ch Shickshinny Pa 39-43, p 1st ch Tamaqua 43-48, p Broad ave ch Altoona 49-56, p 1st ch Oil City 56-58, p St Andrew's ch Austin Tex 58-62, dir Sheltered workshop

62-64, supr furniture company San Marcos 64-65, p 1st ch Brady 65-69, p 1st PCUS ch Dickinson 69—; 8046

GRAY, JOHN RODGER, [M], b Coatbridge Lanarkshire Scotland Jan 9 1913; GalsgowU Scotland MA 34; YaleUDS BD 37-38, PTS ThM 38-39; lic Ch Scotland Pby Hamilton 37; ord Ch Scotland Pby Glasgow Nov 39; asst p Barony parish ch Glasgow Scotland 39-41, p St Stephens ch Glasgow 46-66, p Dunblane Cathedral Dunblane 66—; chap Royal Navy 41-46; mod designate Gan Assembly Ch Scotland 77-78; 8103

HAAS, SAMUEL SHERIDAN, [B], b NYC NY Mar 22 1915; ColumbiaU 36, PrU PhD 39-42, RutgersU MLS 73-74; PTS ThB 36-39; ord Pby Jersey City Jun 39; p Totowa ch Paterson NJ 43-47, prof hebrew and OT studies BloomfieldC Bloomfield 47-62, prof rel and classics 63-73, prof rel and research librarian 74—; 8047

HALE, TITUS MURDOCK, [B], b Chelan Wash Apr 4 1912; WhitworthC 35; PTS ThB 35-39; ord Pby Hudson Sept 13 38; p 1st ch Rolling Bay Wash 40-45, p 1st ch Barre Vt 47-77, re 77; USNR 45-46; 8048

HAMILTON, JOHN BROWNLEE, [B], b Washington Pa May 12 1915; Washington & Jefferson 36, ColumbiaU 45-46; PTS ThB 36-39, UnionTS NYC 45-46; ord Pby Washington 39; asst p Tyler Place ch St Louis Mo 39-42, demitted ministry 46, personnel counsellor USN Laboratory China Lake Calif 46-47, supr scientific recruitment 47-50, staff administrator 50-54, mgr quality control aerojet company Sacramento 55-63, mgr scientific publications 63-71, ill health, re 71; chap USNR 42-45; 8049

HARING, LEON ANDREW, Jr, [b], b Phila Pa Feb 10 1915; UPennsylvania 36; PTS 36-37, UnionTS NYC BD 37-39; ord Pby Oklahoma Oct 26 39; p 1st ch Murray Ky 40-42, dir Westm Found Phila Pa 42-48, staff Pbn Life 48-49, exec min 3rd ch Rochester NY 49-50, asso p Ravenswood ch Chicago Ill 52-57, co-pastor Northshore ch Shorewood Wis 57-65, asso p 1st ch Arlington Heights 66—; 8104

HASEGAWA, YUKIO JOHN, [b], b Tokyo Japan Dec 8 1909; Aoyama GakuinC Tokyo Japan 34; Aoyama GakuinTS Tokyo Japan 37; lic Japan Evang Conference 37; p Hiroji Japan and tchr Nagoya YMCA 37-38, freelance writer 40-41, editor publishing house Tokyo 41-52, foreign affairs business manager 52-?, residence San Francisco Calif 56-?; 8105

HEPLER, ALBERT WALKER, Jr, [B], b Pittsburgh Pa Jul 15 1915; Washington & JeffersonC 36, CWooster 50-51; PTS ThB 36-39, Gettysburg Luth Sem STM 43-46, WesternTS Pa 49-50; ord Pby Pittsburgh May 28 39; p Mingo ch Finleyville Pa 39-43, p 1st ch Steelton 43-49, asso p 2nd ch Wilkinsburg 49-51, p Ch of the covenant Buffalo NY 51-53, p Brick ch Perry 53-64, tchr Perry Central High Sch 55-63, p 1st ch of Evans community Derby 64-70, co-pastor Trinity united meth ch Grand Island 70-74, p Exley ch Wilson 74-77; p Disciples ch Holley 77—; 8050

HERRIES, ARTHUR LARZELERE, [B], b Waterloo NY Sept 1 1912; MaryvilleC Tenn 36; PTS ThB 36-39, Eastern BaptTS ThM 51; ord Pby Lehigh Jun 7 39; p Ashland and Centralia Pa 39-44, p Calvin ch Phila 46-51, p Vermont ave ch Los Angeles Calif 52-?, p St Paul's union ch Chicago Ill ?-?, p Timonium ref pbn ch Md 71—; chap USArmy 44-46; 8051

HOLLAND, LELAND WILLIAM, [b], b Lancaster Calif Jan 8 1893; USouthern California 16, MA 28; lic ME Ch Kiangsi Conference; high sch tchr 17-23, msny edn ME Ch China 23-28, tchr 28-29, msny China 29-44, tchr California Inst Technology Pasadena 44-?; 8106

HUCKSOLL, LAURENCE LEROY, [B], b Pawnee City Nebr Mar 31 1909; HastingsC 37; PTS ThB 36-39; Ord Pby Elizabeth May 2 39; p 1st ch Portsmouth Ohio 39-47, p Norwood 47-59, p Federated ch Bristol NH 59-64, p Old south congl ch St Johnsbury Vt 64-69, p United ch of christ West Lebanon 69-71, p Gorham meth ch Gorham 71—; HastingsC DD 54; 8052

HUGHES, FRANK CUNNINGHAM, [B], b Los Angeles Calif Jul 9 1914; OccidentalC 36; PTS MDiv(ThB) 36-39; ord Pby Lehigh May 39; asst p East Liberty ch Pittsburgh Pa 39-43, p 1st ch Lambertville NJ 43-46, asst sec Pbn Ministers' Fund St Louis Mo 46-51, asst sec Pbn Ministers' Fund Los Angeles Calif 51-68, asst sec Pbn Ministers' Fund Phila Pa 68-76, re 76; 8053

HUNT, ROBERT MOLYNEAUX, [BM], b Youngstown Ohio Aug 25 1912; CWooster 35, Western Reserve Medical Sch 35-36; PTS ThB 36-39, ThM 41-42; lic Pby Cleveland 38; ord Pby Cleveland Nov 21 39; ss Maple Heights Ohio 39, p 39-42, p Gettysburg Pa 42-48, min chr edn East Liberty ch Pittsburgh 48-50, field dir chr edn Board Chr Edn Pby Pittsburgh 50-56, field dir chr edn Board Chr Edn Syn Florida 56-63, asst sec program counselling/administration of gen division field services Board Chr Edn Phila Pa 63-69, asst sec Office Development & Information Board Chr Edn 69-72, dir Development Board Chr Edn 72, area development rep Support Agency New York and Pennsylvania 72-73, re 73; chap USNR 44-46; 8054

JONES, MAURICE EWART, [b], b Venedocia Ohio Jun 27 1907; ParkC Mo 29, UWisconsin 31-39; PTS 36-37, McCormickTS BD 37-39; ord Pby Madison May 21 39; tchr Elroy Wis 29-36, p Prairie du Sac and Waukesha 39-41, p 1st ch Baraboo 41-72, re 72; 8107

KENNEDY, DUNCAN MACFARLAN, [B], b Saratoga Springs NY Aug 27 1899; BloomfieldC 1938, New Sch for Social Research MSS 44-46, PhD 46-49; PTS BD 31-34, 39; ord Pby Brooklyn-Nassau Oct 38; p St Paul's ch Elmont NY 38—; 8055

KIENZLER, BODO, [G], b Hanan Germany Jan 31 1912; UErlangen Germany 32-33; UMarburg Germany 33-38, PTS 38-39; residence Milwaukee Wis 39-42, —; 8108

KIM, JACOB SIUNGTUK, [M], b Pyengyang Korea Sept 17 1909; Union ChrC Pyengyang Korea 33; UnionTS Pyengyang Korea 33-37, WesternTS Pa STB 37-38, PTS ThM 38-39; ord Pby New York Apr 42; tchr Choonkang Korea 31-32, evang Toecho ch Toecho Hamnam 35-36, clerk Office of Censorship NYC NY 42-45, volunteer OSS Washington DC 45, dean students Seoul NatU Seoul Korea 46-48, editor/producer Voice of Am Washington DC 49—, pres Korean Bible Inst 75—; 8109

KIRKPATRICK, ROBERT WILLIAM, [B], b Phila Pa Jul 29 1913; GettysburgC 35; PTS ThB 36-39; ord Pby Monmouth May 39; p Makemie and Clarke PCUS chs Accomac Va 39-43, p Bream meml ch Charleston WVa 43-45, p 1st ch St Albans 45-52, p 1st ch Hinton 52-56, p 1st ch Charleston 56-63, p Whitfield estates ch Sarasota Fla 63-72, p 1st ch Dade City 72-75, re 75; Davis & ElkinsC DD 60; 8056

KREJČÍ, MIROSLAV, [G], b Prague Czechoslovakia Dec 19 1909; John HusTS Prague Czechoslovakia 25-27, UParis France 27-28, John HusTS Prague BTh 28-29, Div Hall UGlasgow 29-30, PTS 38-39; ord Evang Ch of Czech Brethren Jun 24 30; residence Rokycamy Bohemia 39—?; 8110

LAM, ALFRED PAUL, [B], b Oriskany NY Jan 4 1914; HamiltonC 36; PTS MDiv(ThB) 36-39; lic Pby Utica Jun 21 38; ord Pby Newton Jul 12 39; student p Henderson st ch Old Forge Pa 37-39, p 1st ch Belvidere NJ 39-42, chap USArmy 42-45, p Bennett meml ch Luzerne Pa and Clarks

Summit ch Clarks Summit Pa 45-50, chap USArmy 50-71, re 71, hotel mgr Pbn House St Petersburg Fla 71-?, asst p Garden crest united ch St Petersburg 71-?; 8057

LEE, PYENG KAN, [b], b Pyeng Yang Korea Jan 20 1903; Union ChrC Pyeng Yang Korea 26, RoanokeC 35, NYU 35-36; PTS 36-37; tchr Syunchun Girls' Sch Korea 26-27; 8111

LEEPER, JAMES CARTER, Jr, [B], b Phila Pa Nov 29 1914; UPennsylvania 36; PTS MDiv(ThB) 36-39; ord Pby Lackawanna Jun 2 39; p Wyoming Pa 39-49, p 1st ch Johnson City NY 49-72, administrative asst to the Broome County Mental Health Commissioner Broome County 72—; 8058

LEITCH, GLOVER ALEXANDER, [B], b Nevada Iowa Apr 23 1915; MaryvilleC Tenn 36; PTS ThB 36-39; ord Pby Sioux City Jun 12 39; p Westhampton Beach Long Island NY 39-43, p 1st ch Pitman NJ 43-57, asso p 1st ch Tulsa Okla 57-62, p 1st ch Lincoln Nebr 62—; 8059

LEUKEL, GEORGE ALLEN, Jr, [B], b Ashland Pa Jan 7 1915; DavidsonC 36; PTS ThB 36-39; ord Pby Carlisle Jul 16 39; p Center ch Loysville Pa 39-46, p Johnsonburg 46-47, p Emporium 47-52, p Elkton Md 53-68, asst p Bethel ch Jarrettsville 68-74, chap Hoffman's Children's Home Gettysburg Pa 74—; 8060

LOGAN, WILLIAM FOX, Jr, [B], b Wilkes-Barre Pa Nov 28 1913; PrU 35, NYU 35-36, RutgersU MA 65-69; PTS ThB 36-39; ord Pby New Castle Oct 17 39; p Buckingham ch Berlin Md 39-41, p 1st ch Bellefonte Pa 46-55, p Hillside ch Orange NJ 55-62, asso p Crescent ave ch Plainfield 62-64, tchr York Country Day Sch York Pa 65-66, tchr Madison Twp and Cedar Ridge High Schs NJ 66—; chap USAF 41-46; 8061;

LONSINGER, JOHN SANFORD, [BM], b Phila Pa Oct 1 1913; LafayetteC 36; PTS ThB 36-39, ThM 42-43; ord Pby Northumberland 39; p Mill Hall Pa 39-43, p Freeport 43-45, p 3rd ch Newark NJ 45—; 8062

LUCHIES, JOHN ELMER, [MD], b Fremont Mich May 19 1912; CalvinC Mich 35, Ohio StateU 57-58; CalvinTS Mich BD 35-38, PTS ThM 38-39, 38-42, ThD 47; ord Chr Ref Ch Classis Grand Rapids East Oct 10 42; p 1st ch Lansing Mich 42-46, p 1st ch Muskegon 46-50, visiting prof theol WheatonC and Graduate Sch Theol Wheaton Ill 49-50, asst prof 50-?, p 52-58, tchr phil Ohio StateU Columbus Ohio 57-58; 8112

MACCALMONT, WILLIAM FREDERICK, [B], b Saranac Lake NY Sept 22 1914; MaryvilleC Tenn 36; PTS MDiv(ThB) 36-39; ord Pby Phila Jun 21 39; p Newtown Pa 39-42, p 1st ch Brookville 42-45, p Westm ch Akron Ohio 45-58, pres Westm ChoirC Princeton NJ 58-62, p Immanuel union ch(united ch of christ) Staten Island NY 62—; CWooster DD 54; 8063

MACDONALD, WILFRID EWART, [b], b Knoxville Tenn Oct 19 1881; UTennessee 1901, Johns HopkinsU 01-03, HarvardU MA 07; PTS 38-39; prof LingnanU China; d Japanese Internment camp Jun 12 43; 8113*

MACKENZIE, JAMES SKINNER, [M], b Thornton Fifeshire Scotland Mar 5 1913; UEdinburgh Scotland MA 34; NewC Edinburgh Scotland ThB 37, UBasel Switzerland 37-38, PTS ThM 38-39, UToronto ThD ?-61; asst p Troon Old ch Scotland 39-41, asst p St Gile's Cathedral Edinburgh 41-42, p Barony and St James' Place ch Edinburgh 46-48, Wesley United Ch of Canada Ottawa 48-50, p Westm ch Weston Toronto Ontario 51-?; chap Argyll and Sutherland Highlanders 42-46; 8114

MATHER, RICHARD BURROUGHS, [B], b Paoting Hopei China Nov 11 1913; PrU 35, UCalifornia Berkeley PhD 41-49; PTS ThB 36-39; ord PCUS Pby Norfolk Jul 39; p Belle Haven Va 39-41, msny-in-training PCUSA UCalifornia Berkeley Calif 41-48, teaching asst dept oriental languages 48-49, asst prof chinese UMinnesota Minneapolis Minn 49-57, asso prof 57-64, prof 64—; 8064

MCCARTER, ROBERT WALLACE, [B], b Phila Pa Sept 12 1913; CumberlandU 36; PTS ThB 36-39; ord Pby Phila Jun 25 39; p Bethesda ch Phila Pa 39-44, p Pittston 44-49, p Lawndale ch Phila 49-62, p District Heights united ch Washington DC 62-70, asst p 1st ch Sisterville WVa 71-74, —; 8065

MCCLAIN, JOHN ROBERT, [B], b Phila Pa Oct 10 1913; DukeU 36; PTS ThB 36-39; ord Pby Troy Sept 22 39; p 1st ch Schaghticoke NY 39-42, asst p 1st ch York Pa 47-49, p 1st chs Delaware City and Port Penn Del 49-53, p Hawley meml ch Blue Ridge Summit Pa 53-59, p 1st ch Lonaconing Md 59-74, re 74, p em 74—; chap USN 42-46; 8066

MCDONALD, DENNIS JOHANNES, [M], b Bethulie South Africa May 12 1907; UStellenbosch South Africa 29, MA 36; StellenboschTS VDM 30-33, PTS ThM 38-39; ord Dutch Ref Ch South Africa Mar 17 34; asst p Somerset-East South Africa 33-38, p Smithfield 39-47, p Ficksburg 47-52, p Hennenman 52-?; d South Africa Apr 30 67; 8116*

MCINTIRE, ROBERT LEONARD, [BMD], b Richmond Kans Mar 3 1914; CEmporia 36, TempleU 50, IndianaU 66; PTS ThB 36-39, ThM 45-46, ThD 53-59, UnionTS NYC 54; ord Pby Wichita May 39; p Parish of the Folded Hills Woodsfield Ohio 39-43, msny Board Foreign Missions Brazil 43-65 and Latin Am 65-73, prof theol and ecumenics LincolnU Sem Pa 46-47, acting head dept rel and ethics CEmporia Kans 48, prof ch hist Pbn Sem Campinas 63-65, lectr communications United TheolC of West Indies 66-73, administrator Pbn Manor Clay Center Kans 74-77, field dir for development UPCUSA Found of Kans Manhattan 77—; 8067

MEGAW, GEORGE HARPUR, [b], b Gloonan Ireland Dec 11 1914; Queen'sU Belfast 35; PTS 36-37; res Belfast Ireland 39-?; d May 7 49; 8117*

MERKLE, PAUL HALLOCK [B], b Warren Ohio Nov 6 1912; Grove CityC 36; PTS ThB 36-39, Louisville PbnTS ThM 48-49; ord Pby Erie Dec 8 39; youth evang Board Nat Missions mountains of Tenn, Ark, Mo and NC 40, msny p larger parish Yancey county NC 41-42, p chs Rayland, Dillonvale and Piney Fork Ohio 42-44, msny p Cameroun Africa 45-52, ss Crothersville Ind 48-49, p 1st ch Carlsbad NMex 53-55, p 1st ch Halstead Kans 55-58, p Community ch St Anthony Idaho 59-63, p Fairview ch Omaha Nebr 63-72, p Community ch Sedgwick and United ch of christ Crook Colo 72-74, re 74; 8068

MEYERS, HAROLD EUGENE, [B], b Wilkinsburg Pa Jan 29 1915; Washington & JeffersonC 36, UPennsylvania MA 48-50; PTS ThB 36-39; ord Jul 29 39; p 1st ch Hokendauqua Pa 39-42, p Ferndale ch Fullerton 39-42, p Walnut ch Bath 39-42, msny Colombia South America 42-45, int chap LafayetteC 45-46, dir Dept of Life Work Board Chr Edn 46-51, chap UMiami 51-53, asso p Nat ch Washington DC 53-55, p Indianola ch Columbus Ohio 55-66, dean chapel Tusculum Tenn 66-68, commission rep Board Ecumenical Missions UPCUSA 68-74, consultant in mission Synod of the Covenant Columbus Ohio; d Columbus Ohio Jun 3 75; 8069*

MILES, WILLIAM PITT, [B], b Santa Paula Calif Sept 2 1906; UCalifornia Berkeley 36; PTS ThB 36-39, San FranciscoTS 40, 42; ord Pby San Francisco Sept 17 39; ss Felton-Ben Lomond parish Calif 39-42, p Grace ch Daly City 42-43, asst p Portalhurst ch San Francisco 43-44, p 1st ch Gustine 44-47, p 1st ch Sanger 47-51, p 1st ch Lemon Cove 51-59, p Knox ch Fresno 59-60; d Fresno Calif Sept 11 60; 8070*

MITCHELL, MAURICE CLINTON, [B], b Sandy Lake Pa Mar 11 1914; Grove CityC 39; PTS ThB 36-39; ord Pby Erie Jun 16 39; p North Girard ch Lake City Pa 39-43, p Milford ch NY 43-49, p 1st ch Delhi 49-59, p 1st ch Ilion 59—; 8071

MOORE, JOSEPH WENDELL, [b], b Tyrone Nebr Aug 26 1892; Nebraska WesleyanU 1916; BostonU Sch Theol MA 21-23, Garrett Biblical Inst 29-30, PTS 36-37; lic ME Ch 14; ord ME Ch Philippines Conference Dec 30 16; msny ME Ch Philippines 16-21, 23-29, prof UnionTS Philippines 30-41, editor Philippine Observer 32-34, p Central Student ch Manila 32-34, evang Philippines 34-36, 37-45, ss Nevada City Calif 45-47, conference msny Northwest Philippines Conference 47-50, p Geneva ave meth ch San Francisco 50-?, p Filipino meth ch Stockton 55-?; Nebraska WesleyanU DD 30; 8118

MUILENBURG, JOHN POWELL, [M], b Grand Rapids Mich Oct 26 1911; HopeC 33, Westm ChoirC 36-37; New BrunswickTS MDiv(BD) 33-36, UnionTS NYC 39-40, PTS ThM 37-39; ord Ref Ch Am Classis Raritan Oct 27 38; p Pottersville NJ 36-37, p Rocky Hill 37-40, exec asst Board Domestic Missions 40-41, asst p Fair st ch Kingston NY 41-42, msny appointee China 42-45, Amoy China 46-50, msny Philippines 52-67, dir overseas personnel Nat Council Chs NYC NY 67-76, special consultant Ch World Service 77—; 8013

MURSCHEL, ALFRED WILLIAM, Jr, [b], b Sandusky Ohio Sept 8 1913; CWooster 36, Ohio StateU MA 39-41; PTS 36-37, YaleUDS BD 37-39; ord Pby Toledo Sept 10 39; p 1st ch Mt Pleasant Utah 41-44, p Community ch Cedar City 47-48, p 1st ch Stanford Ill 49-54, p Immanuel ch Danville 55-57, p Community ch Lombard 57-63, p/tchr Wasatch Acad Mt Pleasant Utah 63-65, p 1st ch Woodstock Ill 65—; chap USArmy 44-46; 8119

NEWCOMB, STANLEY SPENCER, [B], b Bellflower Calif Jul 9 1912; URedlands 36, MA 40-41; PTS ThB 36-39; ord Pby Los Angeles Jul 9 39; asst p Wilshire ch Los Angeles Calif 39-40, prof speech/drama WhitworthC Spokane Wash 41-44, instr speech PTS Princeton NJ 44-46, prof speech DubuqueU and Sem Dubuque Iowa 48-52, asso prof/chairman dept speech HastingC Hasting Nebr 55-?, chairman dept speech-drama California WesternU San Diego Calif 60-68, academic dean/asso prof speech John F KennedyC Wahoo Nebr 68-?; 8072

NICHOLSON, RAYMOND WILSON, [G], b Phila Pa Dec 3 1904; TempleU 38; TempleUDS STB 34-38, PTS 39, WesternTS Pa ThM 46-48; lic Pby Phila May 15 38; ord Pby Phila Sept 20 39; p Amsterdam-Berholz Ohio 39-42, p Scio 42-44, p Saltsburg Pa 46-53, p Folsom 53-60, p Oak Park-fourth ch Phila 60-70, re 70; chap USN 44-46; 8120

NORD, KERMIT JOHN, [B], b Jamestown NY Jan 26 1913; HamiltonC 36; PTS MDiv(ThB) 36-39; ord Pby Albany Jul 12 39; p Mariaville and Princetown NY 39-40, p Bethany ch Menands 40-46, p 1st ch Mineola 46-75, asso editor Pulpit Digest 50-69, chap Nassau County Police Dept 50-75, re 75; HamiltonC DD 59; 8073

PAAL, JULIUS, [M], b Diosviszlo Baranya Hungary Feb 16 1916; Peter PazmanyU Budapest Hungary, PrU 39-40, LehighU 40-42; Ref Theol Acad Budapest 33-37, PTS ThM 37-39; ord Ref Ch Hungary Magyar Synod 43; asst p Reformed ch Ocseny Hungary 35, asst p Zamoly ch Zamoly 36, ss Hungarian ref ch Bethlehem Pa 38-43, p Hungarian ref ch Munhall 43-68, p Hungarian evang and ref ch Dayton Ohio 68-69, p Hungarian ch Los Angeles Calif 69—; 8018

PAGE, LEE NICHOLSON, [B], b Pittsburgh Pa Oct 20 1913; Pennsylvania StateU 34, Detroit Inst Technology 43-44; PTS ThB 36-39; ord Pby Blairsville Jun 13 39; clerk-typist Allegheny County Emergency Relief Board McKeesport Pa 34-36, p Monaghan and York Springs chs Dillsburg 39-42, p 1st ch Cass City Mich 42-43, business Detroit 43-46, p Federated ch Quincy 46-47, p 1st UPCNA ch Kenton Ohio 47-48, p Cherry Fork 48, supply p Robinson Run ch McDonald Pa 49-51, p Swissvale ch Pittsburgh 51-57, p Atlantic ave ch McKeesport 57-59, p Martinsburg UPCUSA ch Bruin 59-63, p 1st ch Petrolia 59-63; 8074

PARKER, THOMAS ALEXANDER NOBLE, [b], b Letterkenny County Donegal Ireland Jan 16 1916; TrinityC Dublin 37; MageeTS Ireland 33, PTS 37-38, PbnC Belfast Ireland 39-40; lic Pby Derry May 28 39; ord Pbn Ch Northern Ireland Pby Dromore Sept 11 40; p Maze ch Maze County Down Northern Ireland 40—, organizer rel edn day schs Pbn Ch in Ireland 48-73, chap H M Prison Maze Northern Ireland 72—; 8121

PENNINGS, MARION, [M], b Orange City Iowa Jan 7 1904; HopeC 26; WesternTS Mich 26-29, UnionTS Va ThM 29-30, PTS ThM 38-39; ord Ref Ch Am Classis Rensselaer Jul 24 30; p Schodack ch Schodack Landing NY 30-38, p Blawenburg NJ 38-44, p Princetown ch Duanesburg NY 45-52, p Lakeview ch Rochester 52-61, p Owasco 61-66, p Schodack ch Schodack Landing 66-69, re 69; 8123

PIET, JOHN HENRY, [b], b Grand Rapids Mich Sept 2 1914; HopeC 36, ColumbiaU PhD 52; PTS 36-37, WesternTS Mich BD 37-39, Kennedy Sch of Missions STM 39-40; ord Ref Ch in Am Classis New York May 30 40; vice-prin VoorheesC Vellore South India 41-48, prin 48-49, prof ArcotTS 49-60, dir evang work 53-60, prof bible and missions WesternTS Holland Mich 60—; 8124

RANDALL, OSRO WILBER, Jr, [B], b Miller Grove Tex Dec 2 1908; TrinityU Waxahachie Tex 36; PTS MDiv(ThB) 36-39; ord Pby Rio Grande May 31 39; student supply Bethany ch Dallas Tex 35-36, p 1st ch Grants NMex 39-40, p Reserve 40-41, p United ch Palmer Alaska 41-43, asst p/DRE Collingwood ave ch Toledo Ohio 46-48, p Eunice NMex 49-56, p 1st ch Las Vegas NMex 56-58, p 1st and ss Spanish ch 58-60, p Westm ch Albuquerque 60-70 chap dept corrections 70-75 re 74; USArmy 43-44, chap USArmy 44-46; 8075

REES, DAVID IDWAL, [B], b Scranton Pa Jun 24 1914; CWooster 36; PTS ThB 36-37, 38-39, YaleU 37-38; ord Pby Lackawanna May 1 39; asst p 1st ch Wheeling WVa 39-40, p Beckley (PCUS) ch Beckley WVa 40-44, p 1st ch (PCUSA) Waynesburg Pa 46-48, p Catonsville ch Catonsville Md 48-63, asso p San Marino ch Calif 63-69, asso p Beverly Hills ch Beverly Hills 69-74, p 1st ch El Monte 74—; chap USNR 44-45; 8076

RICHTER, HANS, [M], b Berlin Germany Aug 19 1915; UTubingen 35; UBerlin BD 35-36, Biblical Sem 36-37, LuthTS Pa STM 37-38, PTS ThM 38-39; Detroit Mich 40-?; d 45; 8125*

RIDER, WILLIAM MORRISON, Jr, [B], b Syracuse NY Jan 16 1914; AmherstC 36; PTS ThB 36-39; ord Pby Lackawanna Jul 7 39; p Tunkhannock Pa 39-45, evang msny Pbn Mission Teheran Iran 46-51, p Oswego NY 51-66, p Pierce memorial ch Farmingdale NJ 66-72, p United pbn chs Houtzdale and Madera Pa 72—; 8077

ROSS, KENNETH DUNCAN, [b], b Sherbrooke Quebec Canada Oct 16 1912; Bishop'sU Lennoxville Quebec Canada 35; PTS 36-37; —; 8126

ROWLAND, JOHN BEACOM, [B], b Steubenville Ohio Sept 1 1914; Washington & JeffersonC 36, UPennsylvania MA 44-47; PTS ThB 36-39; TempleUTS STD 47-53; ord Pby Donegal Oct 17 39; asst p 1st ch Lancaster Pa 39-43, p Wallingford 43—; 8078

SACKETT, KEITH HERRICK [B], b Craig Nebraska Dec 19 1909; HastingsC 36; Biblical Sem 36-37, PTS ThB 37-39; ord Pby Omaha May 27 39; cashier National

Refining Company Omaha Nebr 29-33, home msny WVA Mountain project Whitesville 39-41, p 1st ch Stapleton Nebr 41-44, p 1st ch Schuyler 46-48, asst p 1st and Calvary chs Springfield Mo 48-51, p Broadland ch Kansas City 51-55, p 1st ch Seward Nebr 55-66, p 1st ch Fort Calhoun 66-75, re 75, parish visitor Gardner Kans 75—; USArmy 44-46; 8079

SMYRL, ROBERT ROSS, [BM], b Phila Pa Aug 15 1914; MaryvilleC Tenn 36; PTS ThB 36-39, ThM 39-41; ord Pby Phila Jun 15 39; p Absecon NJ 39-43, p Pilgrim ch Trenton 43-49, exec Pby Lackawanna 49—; 8080

SPERDUTO, FRANK, [b], b Somerville Mass Nov 18 1914; BostonU 36; PTS 36-37, UnionTS NYC BD 37-39, UChicagoDS 39-42; ord 39; p Waldensian ch Chicago Ill 39-42, p 1st ch Naples NY 43-45, p Westm ch Syracuse 45-49, p 1st ch Ithaca 46 49-57, p Mt Vernon ch Wichita Kans 57-62, asso p Trinity ch ch Milwaukee Wis 62—; 8127

STROMAN, RICHARD NEVIN, [BM], b Pittsburgh Pa Nov 24 1912; UPittsburgh 36; PTS ThB 36-39, ThM 39-40; ord Pby Pittsburgh Dec 20 40; p McKees Rock Pa 40-44, int p Knoxville ch Pittsburgh 44-46, p 3rd ch Chester 46-53, p 1st ch Reading 53-77, re 77; Pennsylvaina MilitaryC DD 51; 8081

TANAKA, MASAO, [M], b Ono-shi Hyogo-ken Japan Nov 7 1903; DoshishaU Kyoto City Japan 20-22; TokoyTS Japan BD 27-32, PTS ThM 37-39, 59-60; lic Ch of Christ Japan Pby Tokyo Mar 15 32; ord Ch of Christ Japan Pby Sanyo Apr 12 37; business Japan 24-27, p Iwakuni Japan 32-37, prof OT PbnTS Pyeng Yang Korea 40-44, prof Tokyo Women's Sem Japan 42-45, p Hamadera ch Osaka 46-57, —; 8022

TAYLOR, KEMPER YONKER, [B], b Lower Merion Twp Montgomery County Pa Dec 12 1912; WheatonC 36; PTS MDiv(ThB) 36-39; ord Pby Phila May 12 39; p Prospect ch Prospect and Mount Nebo ch Evans City Pa 39-43, p Martinsburg ch Bruin and Petrolia ch Petrolia 43-50, p Hoboken ch Blawnox 50-60, p Lincoln place ch Pittsburgh 60-70, p Westm ch Port Huron Mich 70—; 8082

TILDEN, ELWYN EARLE, [BMD], b Everett Mass Mar 24 1914; HarvardU 36; PTS ThB 36-39, ThM 39-40, ThD 40-45; lic Congl Ch Suffolk West Assn Oct 22 39; ord Congl Ch Suffolk West Assn May 17 40; teaching fellow PTS Princeton NJ 41-43, ss Ashbourne ch Elkins Park Pa 43-45, prof NT and phil LincolnU Pa 45-46, prof NT and chr ethics 46-49, asso prof rel LafayetteC Easton 49-51, head dept rel 49-76, prof rel 51-58, Helen H P Manson prof bible 58—; 8083

TOMITA, NOZOMU, [B], b Kobe Japan Oct 13 1910; RikkyoU Tokyo 34; PTS MDiv(ThB) 36-39; prof Tohoku GakuinC Sendai Japan 39-41, vice-dir Kyo-Bun-Kwan Tokyo 52-56, chap/prof Kinjo GakuinU Nagoya 56—; 8084

TSEO, PING-I, [G], b Hengyang Hunan China Oct 25 1900; UNaking China 27; NankingTS China BD 30, PTS 38-39, YaleUDS 39-?, NankingTS 41-?; ord Ch of Christ China Liang-hu Syn Sny Apr 27; p China 27-34, tchr NakingTS 34-38, —; 8128

TURNBULL, FRANK JOHNSON, [B], b Altoona Pa Nov 24 1912; PrU 34; PTS 34-35, Pittsburgh-XeniaTS 36-37, PTS ThB 38-39; ord UPCNA Pby Argyle Jun 20 39; p West Hebron NY 39-41, p New Florence, West Fairfield and Bethel chs Pa 41-46, p Ash Grove PCUSA larger parish Ash Grove Mo 46-48, p Vail and Westside chs Iowa 48-52, p Dallas Center 52-56, p Alpine and Smyrna chs Tenn 56-63, p Mt Chestnut united ch Butler Pa 63-66, p Wirt-Ritchie parish Elizabeth WVa 66-76, min in residence Singing Hills Retreat Palestine 70—; 8085

WALTER, KENNETH EMIL, [B], b Baltimore Md May 6 1914; LafayetteC 36; PTS MDiv(ThB) 36-39; ord Pby New Castle Jun 16 39; p Port Deposit ch Md 39-43, p Linden ch NJ 43—; 8086

WEDELL, HANS, [M], b Dusseldorf Germany Jun 19 1884; UBasel 1937-38; PTS ThM 38-39, EdenTS; d Seibersbach Germany Apr 1 64; 8129*

WELLS, WEBSTER PIERSON, [b], b Rockville Centre NY Mar 5 1908; ColumbiaU 32, PrU 34-35; PTS 35-37; —; 8130

WILSON, ROBERT ALVIN, [G], b Casscoe Ark Mar 22 1904; MonmouthC Ill 26, UPittsburgh 47, Xenia Sem Mo 28-29, Pittsburgh Sem 29-30, Pittsburgh-Xenia Sem ThB 30-31, Western Sem Pa 31-32, 45-47, PTS 38-39; ord UPCNA Pby Southern Illinois Jun 31; tchr and coach Staton Academy Stanton Ky 26-28, msny Board Foreign Missions PCUSA India Council Western India Mission 32-47, prin Kodoli Community Middle Sch India 35-38, msny Kodoli district 39-44, prin Irwin Chr High Sch Kolhapur 44-46, mod Kolhapur Ch Council United Ch North India 44-45, p Glenshaw Valley ch Pittsburgh Pa 48-50, asso exec Syn Minnesota 50-56, exec Metropolitan Inter-Presbytery Council Syn New York 56-63, asso exec Syn New Jersey 63-70, re 70; MonmouthC DD 53; 8131

WYLIE, SAMUEL JOHN, Jr, [B], b Elizabeth Pa Mar 18 1914; GenevaC 36; PTS ThB 36-39, PerkinsTS 50, 59; ord Pby Utica Jun 39; p 1st ch Dolgeville NY 39-42, 46-47, p 1st ch Gainesville Tex 47-50, chap Veterans Hospital McKinney 50-54, p 1st ch Terrell 54-55, p 1st ch Grand Prairie 55-60, p 1st ch Denison 60-70, dir Trinity larger parish Nocona 70—; chap USAF 42-46; 8087

YOUNG, MERLE NEWCOMER, [M], b Watertown SD Mar 29 1910; John FletcherC 32; Biblical Sem NYC 32-34, DrewUTS BD 34-35, PTS ThM 38-39, UEdinburgh Scotland 66-68; ord United Meth Ch Jun 35; p Phelps manor ch Teaneck NJ 34-35, p St Paul ch West New York NJ 35-37, p New Rockford ND 37-38, p Kingston NJ 38-39, p Groveville 39-40, chap USN 40-66, re captain 58, re 66, staff Lake Junaluska assembly Lake Junaluska NC 68-71, p St Timothy ch Brevard 71-73, re 73; MacMurrayC DD 60; 8132

1940

ADAMS, ALBERT STIRLING, [M], b Laurel Springs NJ Aug 28 1907; TempleU 35; TempleUTS MDiv 35-38, PTS ThM 39-40; ord United Meth Ch South New Jersey Annual Conference 38; p Wesley ch Camden NJ 35, p Petersburg 36-37, p Wall ch Spring Lake Heights 38-39, p Bethel ch Camden 40-43, dir Board Missions Dept Finance Phila Pa 44-50, asst sec Board Missions Division Nat Missions Phila and NYC NY 51-72, re 72; 8088

AKLAND, TRYGVE HOWARD, [B], b Grimstad Norway Mar 8 1907; MuskingumC 30; PTS ThB 37-40; ord Pby Albany Jun 21 41; tchr New York state 25-37, p Mariaville Princeton ch Mariaville NY 40-43, p 1st ch UPCNA Troy 43-46, p 1st ch East Ryegate and Ryegate Vt 46-47, p Central Falls RI 47-51, p 2nd ch Delhi NY 51-56, tchr Newark Valley NY 56-58, p United ch of christ Norwood NY 58-64, p Sherburne 64-68, p Union ch Hall 68-72, re 72, int p New York state 73—; 8133

ALLEN, ROBERT ADKINS, [BM], b Phila Pa Oct 8 1914; CWooster 37; PTS ThB 37-40, ThM 40-42, San FranciscoTS DMin 71-74; ord Pby Chester May 17 40; p West Trenton and Slackwood chs Trenton NJ 40-42, p Olivet ch Easton Pa 42-50, instr phil LafayetteC Easton 46-50, p Kilburn meml ch Newark NJ 50-57, prof NT and pastoral theol BloomfieldTS Bloomfield 52-57, p Covenant-Central ch Williamsport Pa 57-76, re 76; 8134

BARABAS, STEVEN, [BD], b Passaic NJ Aug 7 1904; PrU 37; PTS ThB 37-40, 40-44, ThD 48; ord Pby Elizabeth Jan 31 44; p Ballston Center ch Ballston Spa NY 44-49, prof theol WheatonC Wheaton Ill 49-74, re 74; 8135

BLACKWOOD, ANDREW WATTERSON, Jr, [B], b Columbia SC Aug 18 1915; CWooster 37, Ohio StateU 50-56; PTS ThB 37-40, EmoryU Dept of Rel 69-74, Columbia Sem 73; lic Pby New Brunswick 401 ord Pby Newton Jul 17 40; p 1st ch Newton NJ 40-42, 46-50, p Northminster ch Columbus Ohio 50-56, p 1st ch West Palm Beach Fla 56-67, p Covenant ch Atlanta Ga 67—; USNR 42-46; 8136

BOAZ, LAWRENCE RODNEY, [B], b Dexter Maine Jul 8 1914; LafayetteC 37; PTS ThB 37-40; ord Pby New Castle Jul 1 40; p Frankford and Ocean View Del 40-44, p 1st ch Blairstown 44-51, p 1st ch Newton 51—; 8137

BRAUN, ANDREW CHRISTIAN, [G], b Williamstown NJ Jul 27 1914; TempleU 39; TempleUTS STB 34-39, PTS 40, Temple Bar Sem STD 40-41; lic Methodist Ch Jul 30 34; ord Methodist Ch Southern New Jersey Conference Sept 18 40; business Atlantic City NJ 34-36, student p Wesley ch Camden 34-35, student p 1st ch Mercerville 35-37, p 1st ch Marlton 37-38, p 1st ch Jamesburg 38-41, p Trinity ch Ventnor-Atlantic City 41-51, p St Paul ch Trenton 51-61, p 1st ch Moorestown 61-65, p 1st ch Vineland 65-66, p Broad street ch Burlington 66-73, p 1st ch Pitman 73-76, re 76; 8195

BREWER, SCOTT TARBELL, [B], b Wooton Ky May 17 1913; USouthern California 36, PhD 46-49; PTS ThB 37-40; ord Pby Los Angeles Jun 14 40; reporter Los Angeles Calif 35-37, ss 1st ch Montesano Wash 40-43, asso p 1st ch Encino Calif 49-50, p 50—; chap USNR 43-46; 8138

BROWNE, GEORGE CHALMERS, [BM], b Taian China Oct 15 1915; CWooster 37, CChinese Studies 44-46, UCalifornia Berkeley 45-46, Language Sch Campinas Brazil 50-51, SyracuseU Chautuaqua NY 56, UPittsburgh MEd 68; PTS ThB 37-40, ThM 49-50, PittsburghTS 68; ord Pby Wooster Jun 40; commissioned msny Board Foreign Missions Jun 43; p Saline-ville-Oak Ridge parish Saline-ville Ohio 40-44, msny China 44-49, msny Brazil 50-75, literature consultant United Meth Maputo Mozambique East Africa 75—; 8139

CHRISTMAN, JAMES CREIGHTON, [BM], b Allentown Pa Feb 28 1915; MuhlenbergC 37; PTS MDiv(ThB) 37-40, ThM 40-41, TempleUTS 57-64; lic Evang Congl Ch May 3 37; ord Evang Congl Ch East Pennsylvania Conference May 4 42; p Pine Swamp ch Elverson Pa 39-42, p Kinderhook ch Columbia 42-44, p Zion ch Hazleton 44-51, p St Luke's ch Shillington 51-56, prof pastoral theol Evang TS Myerstown 56-71, academic dean 71—; HuntingtonC DD 77; 8140

CONCEICAO, MANOEL FERREIRA LEITE DA, Jr, [B], b Mozelos Portugal Sept 10 1893; UCoimbra Portugal 15-20, UOporto Portugal MA 24-25; PTS ThB 37-40; ord Pby Newark NJ May 18 40; business Elizabeth 21-23, tchr Newark NJ 32-36, msny New Bedford Mass 40-43, p Portuguese ch New Bedford 43-46, msny Board Foreign Missions Lisbon Portugal 46-60, re 60, p Christ ch Lisbon 71-77; 8141

CORUM, FREDERICK MAXWELL, [BM], b Newark NJ Nov 3 1915; SyracuseU MS 53; PTS ThB 37-40, ThM 47-48; ord Pby Phila North 42; tchr english COzarks Clarksville Ark 40-41, tchr PikevilleC Pikeville Ky 49-51, librarian Buffalo and Erie County Public Library Buffalo NY 53-64, librarian SUNY at Binghamton 64-73, librarian California StateU Fresno Calif 73—; chap USN 42-46; 8142

CRAWFORD, DONALD, [B], b Chicago Ill Feb 2 1907; YaleU 28; Moody Bible Inst 30-32, 35, PTS ThB 36-40; ord Pby New Jersey Nov 29 40; business Chicago Ill 28-35, p 1st ch Sag Harbor NY 40-50, p Bethlehem ch Phila Pa 50-54, p Oliver ch Minneapolis Minn 54-56, radio p Sag Harbor NY 63-77; 8143

CROUP, JACK MARTIN, [B], b Monroe County Ohio Feb 8 1911; WheatonC Ill 37; PTS MDiv(ThB) 37-40; ord Pby Chester Pa May 20 40; p Nottingham ch Nottingham Pa 40-42, p Street ch Street Md 42-51, p Lochearn ch Baltimore 51—; 8144

DAVIES, DONALD MCKAY, [BD], b Minneapolis Minn Oct 11 1909; WheatonC 31, UMinnesota Minneapolis MA 36-37; PTS ThB 37-40, ThD 40-44, ord Pby New Brunswick Jul 2 41; msny Ethiopia 44-50, prof LincolnU Lincoln University Pa 50-69, visiting prof StetsonU Deland Fla 75—; 8145

DAVIES, THOMAS CHARLES, [B], b Georgetown Del May 27 1917; LafayetteC 37; PTS ThB 37-40, 46-47; ord Pby North Phila Jun 6 40; p 1st ch Willow Grove Pa 40-42, p Miami ave ch Columbus Ohio 42-43, asso p Westm ch Oklahoma City Okla 52-56, p 1st ch Casper Wyo 56-63, Egypt rep Church World Service Cairo Egypt 63-64, area counsellor Fifty Million Fund Synod Pa 65-66, area counsellor Fifty Million Fund Synod Okla and Ark 66-67, asso p Westm ch Dayton Ohio 67—; chap USN 43-52; 8146

DONALDSON, FRANK LEONARD PORTER, [M], b Richmond Hill Long Island NY Nov 10 1897; CCNY 1930; Biblical Sem STB 36-39, PTS ThM 39-40; ord Pby Brooklyn-Nassau 40; p Glenmore ave ch Brooklyn NY 40-43, p Westm ch Bridgeport Conn 43-48, p 1st ch Mitchell SD 48-50, p Northminster ch Springfield Ohio 51-54, p 1st ch Albion NY 54-63, ss 1st ch Arnot Pa 64—; USNR; 8196

EVERHEART, WILLIAM EDWARD, [B], b Pottsboro Tex Jul 7 1916; TrinityU 37; PTS ThB 37-40; ord Pby Waco Jun 10 40; Colfax Group Pby Dallas 40-41, p Jefferson community ch New Orleans La 41-42, p 1st ch Athens Tex 46-51, p Westm ch Amarillo 51-62, p 1st and Calvary chs Springfield Mo 62-71, pres DruryC Springfield 71-76; chap USNR 42-46; TrinityU DD 50; d Altoona Kans Jul 5 76; 8147*

EWALT, JAMES LAWRENCE, [B], b Polk Pa Sept 4 1915; WestmC 37, UPittsburgh MEd 46-49; PTS MDiv(ThB) 37-40; ord Pby Erie Jun 17 40; asst p 2nd ch Elizabeth NJ 40-41, p Linden 41-43, p 1st ch Crafton Pa 46-60, asso p 1st ch Red Bank NJ 60-63, p Eastminster ch Hyattsville Md 63—; chap USArmy 43-46; 8148

FARR, HARRY PORTER, Jr, [B], b Dallas Tex Oct 18 1912; WheatonC Ill 34, UBaltimore 34-35; PTS ThB 37-40; lic Pby Baltimore 39; ord Pby Chester 40; business Baltimore Md 34-37, p Honey Brook ch Honey Brook Pa 40-43, p Memorial ch Wilkes-Barre 46-51, p 1st ch Towanda 54-76, re 76; chap USNR 43-46, 51-54; 8149

FERGUSON, ROBERT RODNEY, [B], b Minneapolis Minn Oct 15 1913; UCLA 36, OxfordU 36-37; PTS ThB 37-40; ord Pby Los Angeles May 31 40; ss 1st ch Port Townsend Wash 40-41, p 1st ch Lompoc Calif 41-43, asst p 1st ch Hollywood Calif 46-47, p Fremont ch Sacramento 47-67, consultant field edn PTS 68; chap USN 43-46; d Princeton NJ May 30 68; 8150*

GAYLEY, HARRY KERNS, [B], b Hambleton WVa Jun 14 1909; Franklin and MarshallC 32, AmericanU 54-56; PTS MDiv(ThB) 38-40, WesleyTS Washington DC 55-56; ord Pby Newburyport Jun 40, ord Pby Yukon Jun 66; student p New Salem, Stewartdale and Glencoe chs New Salem ND 39, p Barnet Center ch West Barnet Vt 40-45, p Parkhurst meml ch Elkland Pa and Osceola ch Osceola 46-52, p United Prot ch Palmer Alaska 52-53, demitted ministry Jun 55, p joint project Nat Missions and Com for Chaps Anchorage 53-55, insurance Fairbanks 55-62,

business adminstrator Central Meth ch Detroit Mich 66-71, business administrator Travis Park ch San Antonio Tex 71-75, consultant Southwest Texas Conference San Antonio 75-77, re 77; 8151

GILLESPIE, FRANKLIN BROWN, [B], b Canonsburg Pa Oct 29 1914; Washington & JeffersonC 36, RutgersU 36-37, UPittsburgh 37; PTS MDiv(ThB) 37-40, 70-71; lic Pby Pittsburgh 40; ord Pby Washington City May 15 40; p Lewinsville ch McLean Va 40-47, asso p Chevy Chase ch Washington DC 47-53, dir youth program Board Chr Edn Phila Pa 52-64, asso dir Internat Chr Youth Exchange NYC NY 64-70, int p Glading memorial ch Phila Pa 70-71, field rep AD publications inc Phila 71-76; 8152

GODDARD, HOMER LEHR, [B], b Hartford Conn Feb 25 1911; UCLA 33, UEdinburgh Scotland PhD 60, Harvard Chaplains' Sch 44, BeirutC of Women Lebanon 65-66, AmU Beirut Lebanon 65-66; PTS BD 37-40, 46; ord Pby Los Angeles Jun 30 40; messenger life insurance company Los Angeles Calif 26-29, clerk 33-37, asst to DCE 1st ch Hollywood 40-41, p 1st ch Coalinga 41-44, senior p 1st ch Walnut Creek 46-50, p Union ch Medellin Colombia 53-54, instr Inter-Am Sem Colombia 54, senior p West Side united prot ch Richland Wash 54-67, senior p 1st ch Fresno Calif 67-73, exchange p St Michael's ch Crieff Scotland 70, dir extension ministries FullerTS Pasadena 73—; chap USArmy 44-46; 8153

GRAVES, ELLIS LEE, [B], b Ludlow Ky Feb 1 1914; CentreC Ky 37, ColumbiaU TchrsC 40-41; PTS MDiv(ThB) 37-40, UnionTS NYC 46-47; ord Pby Hudson May 15 40; p Hamptonburg ch Campbell Hall NY 40-41, msny UPCUSA Brazil 41-60, dir Normal Sch Ponte Nova 47-50, pres JuniorC Salvador 51-60, asso sec COEMAR Chicago Ill 60-63, senior p Trinity ch Clearwater Fla 63—; CentreC Ky DD 76; 8154

GROSS, WILLIAM PETER, [B], b McDonald Pa Mar 15 1916; WaynesburgC 37; PTS MDiv(ThB) 37-40; ord Pby Cleveland Dec 12 40; p 1st ch Willoughby Ohio 40—; WaynesburgC Pa DD 55; 8155

GUNN, HUGH, [B], b Dalmuir Scotland Jan 24 1915; CWooster 37, Western ReserveU 45-47; PTS MDiv(ThB) 37-40; ord Pby Cleveland Jun 16 40; p Community ch Lyndhurst Ohio 40-47, senior p Poland 47-71, asso p Tabernacle ch Indianapolis Ind 71-76, asst p Irvington ch 77—; CWooster DD 60; 8156

HALLBERG, CARL ARTHUR, [b], b Dillonvale Ohio Aug 31 1911; AsburyC 34; DukeU Sch of Rel 34, New BrunswickTS 36-37, PTS 37-38; p Schultz meml ME ch Cranbury NJ, exec sec Kansas Assn of Public Employees Scranton —; 8197

HALLOCK, ARTHUR BURTIS, Jr, [B], b May 14 1906; HaverfordC 28, UPennsylvania MA 35-36; PTS ThB 37-40; ord Pby Phila May 40; tchr Haverford Sch Haverford Pa 28-37, p 1st ch Pottstown Pa 40-56, re 56; 8157

HAND, RALPH WESLEY, Jr [B], b Riverdale Md Apr 22 1916; MaryvilleC Tenn 37; PTS MDiv(ThB) 37-40; ord Pby Lake Superior Aug 4 40; p Iron River, Stambaugh and Gaastra Mich 40-43, p Honey Brook ch Honey Brook Pa 46-48, p 1st ch Frederick Okla 48-53, p 1st ch McPherson Kans 53-61, p Rapid City and Park Hill chs SD 61-66, p West Side ch Wichita Kans 66-72, p 1st ch Aurora Mo 72—; chap USAF 43-46; 8158

HARVEY, ROBERT EDWARD, [B], b Buffalo NY Jan 24 1915; UPennsylvania 37, UWichita 65, UChicago 65-67; PTS ThB 37-40, TempleUTS ThM 47-49, ThD 50-57; ord Pby Phila May 40; asst p 1st ch Haddonfield NJ 41-42, p Falls ch Phila Pa 42-55, p 1st ch Trenton Mich 55-63, p 1st ch Hutchinson Kans 63-65, asso prof english North ParkC Chicago Ill 65-67, p Coral Way ch Miami Fla 67-76; re 76; 8159

HEILMAN, WILLIAM HESTON, [B], b Evansville Ind Oct 21 1915; IndianaU Bloomington 37; PTS ThB 37-40, TempleUDS ThM 49-51; ord Pby Indianapolis 40; asst p Prospect ch Maplewood NJ 40-42, p Pleasant Grove, Schooleys Mountain and Long Valley chs Long Valley 42-46, p Lower Providence ch Norristown Pa 46-54, DCE Syn New Jersey Newark and East Orange NJ 54-60, p Bethany ch LaFayette Ind 60-66, asso p Westm ch Decatur Ill 66-70, p Scottsburg and Lexington Ind 70-74, staff Englishton Park United Pbn Ministries Lexington 74-75, dir 75—; 8160

HENRY, JOSEPH CLYDE, [BM], b Phila Pa Dec 5 1914; WheatonC 37; PTS ThB 37-40, ThM 40-41; ord Pby Phila Oct 29 40; asst p 1st ch Pittsburgh Pa 41-53, p 1st ch Lambertville NJ 53—; WaynesburgC DD 53; 8161

HUTCHISON, RICHARD HALL, [B], b Norfolk Va Jan 6 1913; LafayetteC 35, HarvardU 35-37; PTS ThB 37-40; p 1st ch New Brighton Pa 40-44, p Townley ch Union NJ 46-50, p 1st ch Albany NY 50-?, p 1st ch Lake Forest Ill 58-?; chap USAAF 44-46; 8162

JOSSELYN, FRANKLYN DILLINGHAM, [B], b Barstow Calif Mar 16 1914; UCLA 37, ColumbiaU EdD 48-51; PTS ThB 37-40; ord Pby Riverside Jun 40; p 1st ch New Hope Pa 39-42, p Westm ch Ontario Calif 42-45, asso p Calvary ch South Pasadena 45-48, asst dir field work UnionTS NYC NY 48-51, asst prof rel USouthern California Los Angeles 51-55, chap and asso prof rel OccidentalC Los Angeles 55-?; 8163

KENDALL, WILLIAM MARCUS, [B], b Greenville Ill Apr 29 1916; CWooster 37; PTS ThB 37-40; ord Pby Indianapolis May 40; p 1st ch Greenfield Ind 40-43, dir Westm Foundation Bloomington Ind 46-49, p 1st ch Brazil 49-56, fund raiser Board Nat Missions 56-59, church extension dir Chicago Pby Chicago Ill 59-62, nat missions dir Synod Indiana Indianapolis Ind 62-72, consultant Pbn Housing Program Indianapolis 72—; chap USArmy 44-46; 8164

KERR, DONALD CRAIG, [B], b Pittsburgh Pa Jul 29 1915; PrU 37; PTS BD 38-40, UToronto Ontario ThD 40-42; lic Pby Pittsburgh Jan 10 40; ord Pby Pittsburgh Jun 12 40; student p Lake Joseph ch Muskoka Ontario Canada 39-41, p East Kishacoquillas ch Reedsville Pa 42-47, p 1st ch New Haven Conn 47-48, p Roland Park ch Baltimore Md 48—; 8165

KETCHUM, PAUL FRELEY, [B], b Auburn NY Oct 13 1914; DukeU 37; PTS ThB 37-40; ord Pby Cincinnati Jul 12 40; asst p Covenant 1st ch Cincinnati Ohio 40-42, asst p Northminster ch Washington DC 46-47, asst p Meml ch Grosse Point Mich 47-53, asso p 53-58, p Eliot ch Lowell Mass 58-71, p em 71-72; chap USAAF 42-46; d Lakeland Fla Oct 26 72; 8166*

KIM, JOHN STARR, [M], b Dahn-chun Korea Mar 3 1900; NipponU Tokyo Japan 28; EmmanuelC Toronto Ontario Canada 34-37, PTS ThM 37-39, WestmTS Pa ThM 40-41; ord Korean Ch of Queens Oct 13 74; unordained p Korean Ch and Inst NYC NY 42-45, Korean radio announcer United Nations 50-57, self-employed painter 58-63, part-time interpreter Korean/Japanese languages US Dept Justice 64—, co-pastor Korean ch Queens NY 69-76, re 76; 8007

LAZEAR, ROBERT WELL, Jr, [b], b Evanston Ill Feb 10 1915; WheatonC 37, UDenver 47-48; PTS 37, DallasTS ThM 38-41; ord Pby Laramie Apr 41; DRE 1st ch Duluth Minn 41-43, fraternal worker COEMAR Colombia 43-69, min of mission Bel Air UPCUSA ch Los Angeles Calif 70-72, p 1st pbn ch Bogota Colombia 72-74, min of mission

Bel Air ch Los Angeles Calif 74-?; WhitworthC DD 53; 8199

LOYER, ROBERT, [G], b Ironton Ohio Sept 21 1914; OhioU Athens 37; AuburnTS 37-39, PTS 39-40, AuburnTS BD 40; ord Pby Otsego Jun 20 40; p Otsego and Laurens NY 40-44, p Westn ch Auburn 44-51, p East side meml ch Rochester 51-60, gen presbyter Pby Geneva-Lyons/Pby Steuben-Elmira 60-62, gen presbyter Pby Geneva 62-66, exec presbyter Pby Cayuga-Syracuse 66-76, exec presbyter Pby Utica 70-76, re 76; 8370

MACELREE, JAMES WILMER, [G], b Newton Kans Oct 11 1894; ParkC Mo 1918; McCormickTS BD 19-22, PTS 39-40; ord Pby Emporia Apr 13 22; p Kiel Wis 32, ss Trinity ch Chilton 32-33, ss Lodi 33-35, p 35-37, ss Rochester Ind 37-38, p Export Pa 40-42, asst p Calvary ch Detroit Mich 42-44, p 1st ch Shelter Island NY 44-48, int p PCUS Blackey Ky 48-52, p Washington 52-55, p Maylick and Elizaville 52-57, p Nonesuch ch Versailles and Troy 57-61, p Henderson Ark and 101 ch Gamaliel 61-65, re 65; 8200

MANUS, ALBERT HENRY, [M], b Lennox SD Apr 10 1907; UDubuque 27, Am Conservatory Ill 32-34, Westm ChoirC BMus 41-43; UDubuque BD 27-30, PTS ThM 38-40; ord Pby Galena Apr 24 30; p Prairie dell ch Shannon Ill 30-38, p Lakewood ch Lakewood NJ 39-50, exec sec Pbn Homes Syn of New Jersey 51-56, p West Milford 56-72, p em 72—, tchr organ and piano 72—, pastoral services 72—; 8115

MCCLURE, ROBERT GUY, Jr, [B], b Washington Pa Apr 14 1914; Washington and JeffersonC 37; PTS ThB 37-40; p Cow Creek Ky 40-43, p Esau ch Ricetown and Shiloh ch St Helens 43-45, p 1st ch Booneville 44-?, dir OWS-Lee interdenominational larger parish ?-56, administrator Pbn Child Welfare Agency Syn Kentucky Buckhorn 56-?; 8167

MCDIVITT, HARRY CURTIN, Jr, [B], b Derry Township Pa Dec 6 1913; Washington & JeffersonC 35, UPennsylvania 35-37, UPittsburgh 38; PTS ThB 37-40; ord Pby Blairsville Jun 14 40; p Marion Center Pa 40-46, p 1st ch Kane 46-53, p Stoneboro 53-64, p Belle Valley ch Erie 64-76; d Erie Pa May 19 76; 8168*

MCPHERSON, JOHN, Jr, [B], b McKeesport Pa Sept 16 1906; WaynesburgC 37; PTS ThB 37-40; ord Pby Hudson Jun 7 40; p 1st ch Port Jervis NY 40-44, p Woods meml ch Severna Park Md 44-51, p Calvary PCUS ch Alexandria Va 52-65; WaynesburgC DD 56; d Albuquerque NMex Oct 22 73; 8169*

MILLER, JESSE HERBERT, [b], b Baltimore Md Dec 18 1915; ElizabethtownC 37; PTS 37-39, BethanyTS BD 39-40, LuthTS Pa STM 46-49; ord Ch of the Brethren 34; summer p Jordan Run WVa 34, summer p Long Green Valley Md 35, 36, p Quakertown Pa 36-39, p Spring Creek ch Hershey 40—; ElizabethtownC DD 56; 8201

MUNRO, KEITH BRAKENRIDGE, [B], b Berkeley Calif Jun 25 1913; UCalifornia 37; PTS ThB 37-40; p 1st ch Gilroy Calif 40-42; chap USArmy 42-43; d New Guinea Aug 15 43; 8170*

MYERS, JOHN EARL, [B], b Pittsburgh Pa Aug 30 1913; UPittsburgh 35, 35-37, MEd 49-53; PTS ThB 37-40; lic Pby Pittsburgh Jan 40; ord Pby Pittsburgh Jun 14 40; p Mahoningtown ch New Castle Pa 40-42, p Wilson ch Clairton 46-60, p Highland ch Pittsburgh 60—; chap USArmy Air corps and USAF 42-46; 8171

NELSON, KENNETH EVERETT, [B], b Bridgeport Conn Sept 16 1914; UCLA 37, USouthern California 43-44, MSW 52; PTS ThB 37-40; ord Pby Los Angeles Jun 40; ord pr Episc Ch Aug 23 45; ss msny Yakima and Spokane Wash 40-41, p 1st ch Oxnard Calif 41-43, dir Episc Welfare Bureau Episc City Mission Soc Los Angeles 45-46, vicar St Margeret's Episc ch South Gate 45-47, rec St Mark's ch Medford Oreg 47-49, exec sec Dept Chr Social Relations Diocese of California San Francisco 49-?, exec sec division of health and welfare services Dept Chr Social Relations Nat Council Episc Chs NYC NY 54-64, archdeacon Diocese of Albany 64-68, program dir Diocese of Indianapolis Ind 68-?, senior counsellor and supr of training Episc Community Service San Diego Calif —; 8172

OLDMAN, JOHN, Jr, [B], b Wilmington Del Aug 26 1914; UDelaware 37; PTS ThB 37-40, 46-47; ord Pby New Castle May 20 40; p Mackemie meml ch Snow Hill Md 40-43, p Lower Brandywine ch Centreville Del 46-59, p 1st ch Jerome Idaho 59-63, field dir Board Chr Edn Schenectady NY 62-65, Pby exec Pby New Castle Wilmington Del 65-68, dir Ednl Services Pby Pittsburgh Pa 68-73, sc Pby Pittsburgh 73—; USN 43-46; d 77; 8173*

OURSLER, HOWARD WESLEY [B], b Phila Pa Jan 14 1911; UPennsylvania 36; PTS ThB 36-40, DrewUTS 40-41; ord United Meth Ch Phila Conference Mar 10 40; p Penningtonville pbn ch Atglen Pa 41-44, p Gaston ch Phila 44-50, p Ch of the covenant Bala-Cynwyd 50-74, re 74; PhilaC Pharmacy & Science LLD 70; 8174

PENNINGTON, CHESTER ARTHUR, [b], b Delanco NJ Sept 16 1916; TempleU 37; PTS 37-38, DrewTS 38; ord ME Ch Camden Conference 36; p Meth ch Collingwood NJ, —; 8202

PERDUE, WILLIAM MORTON, [B], b Columbus Ohio Sept 17 1915; Washington & JeffersonC 37; PTS MDiv(ThB) 37-40; ord Pby Superior Jul 15 40; p St Ignace, Rudyard and Hessel Mich 40-44, p Trinity ch Detroit 44-49, p 1st ch Jerome Idaho 49-59, p Stone ch San Jose Calif 59-69, p Westm ch Tiburon 69—; CIdaho DD 59; 8175

PETERS, GEORGE THOMAS, [B], b Wheeling WVa Jun 11 1915; CWooster 37; PTS ThB 37-40; ord Pby Wheeling Jun 10 40; asst p East liberty ch Pittsburgh Pa 40-44, p 1st ch Neenah Wis 44-47, p 1st ch of Germantown Phila Pa 47-51, p 1st ch Burlingame Calif 51-65, exec Board Nat Missions NYC NY 66-73, dir Princeton Area Community Fund Princeton NJ 73-74, dir Pasadena Art Museum Pasadena Calif 74-76, p Christ ch Madison Wis 76—; BeaverC DD 49; 8176

PHILIPS, ROBERT HARTMAN, Sr, [B], b Lancaster Pa Jul 1 1914; WheatonC 37; PTS ThB 37-40; lic Pby Baltimore Apr 40; ord Pby New Castle Jun 28 40; p Delaware City and Port Penn chs Del 40-45, p 1st ch Brighton Mich 45-51, p Meml ch Wilkes Barre Pa 51-55, p 1st ch Rochester 55—; ss New Sewickley ch New Brighton 58-73; GenevaC DD 72; 8177

PITTMAN, RAYMOND ELI, [B], b Streator Ill Aug 22 1912; AsburyC 37; PTS ThB 37-40, 45-46; ord Pby New Brunswick May 16 40; p Alexandria 1st ch Milford NJ 40-41, msny Brazil 41-?; d East Cleveland Ohio Mar 11 60; 8178*

PLANTINGA, CORNELIUS A, [b], b Garyp Friesland Netherlands Feb 12 1908; CalvinC 31, UMichigan MA 33-35, DukeU MEd, PhD 35-42, UWisconsin 40-41; PTS 37-38; ss Bethel pbn ch Durham NC 41-42, prof rel edn HuronC SD 42-44, prof phil and psych JamestownC ND 44-50, prof psych CalvinC Grand Rapids Mich 50-?; 8203

RAGSDALE, WILLIAM OATES, [BM], b Russelville Ark Sept 29 1915; ErskineC 37, ColumbiaU 41-42; ErskineTS 37-39, PTS ThB 39-40, ThM 45-46; ord Associate Ref Pbn Ch Oct 8 40; asst p Lancaster SC 40-41, p 41-42, p Edgemont ch Covington Va 47-62, p 1st ch Lancaster SC 62-70, p Avon Park Fla 70-?; chap USArmy 42-45; ErskineC DD 70; 8179

RENNE, EVAN WALTON, [B], b Greenwich NJ Jul 18 1914; MaryvilleC Tenn 37; PTS ThB 37-40; ord Pby New Castle June 20 40; p Rock ch Fair Hill Md and Head of Christiana ch Newark Del 40-48, p Centre ch New Park Pa 48-51, ss Rehoboth ch Delta 50-51, asst p 1st and Central ch Wilmington Del 51-56, p Bethel ch Kingston Tenn 56-?; 8180

ROBINSON, CHARLES BUCHANAN, [B], b Ardmore Pa Oct 30 1914; WheatonC 36; PTS ThB 37-40, TempleUTS MST 48-50; lic Pby Chester Apr 40; ord Pby Chester Jul 2 40; p Chambers meml ch Rutledge Pa 40-51, chap USNR 42-67, re 67, asso p United ch Worthington Ohio 67—; 8181

RODISCH, EDWARD WILLIAM, [B], b Phila Pa Oct 26 1914; Grove CityC 37; PTS MDiv(ThB) 37-40; lic Pby Phila-North Mar 12 40; ord Pby Phila-North May 9 40; student p Ann Carmichael ch Phila Pa 37-40, p Pulteney and Prattsburgh NY 40-43, p 1st ch Holmesburg Phila Pa 43-53, p Olivet ch Prospect Park 53—; 8182

ROSS, ELBERT HOWELL, [B], b Easton Pa Jul 31 1915; LafayetteC 37; PTS ThB 37-40; p Trinity ch Berwyn Pa 41-48; d St Clair Pa May 6 49; 8183*

ROSS, VINCENT THOMAS, [B], b Cleveland Ohio Aug 18 1915; DuquesneU 37; PTS MDiv(ThB) 37-40; ord Pby Pittsburgh Jun 20 40; p 1st ch Milford Pa 40-43, p Roslyn 43-46, p 2nd ch Butler 47-56, p 1st ch Darby 56-62, p Trinity united ch Uniontown 62—; WaynesburgC DD 68; 8184

SCHALINSKE, THEODORE FRED, [M], b Albert City Iowa Jan 6 1916; CapitalU 36; Evang LuthTS BD 36-39, PTS ThM 39-40; ord Luth Ch Jun 41; instr CapitalU Columbus Ohio 40-41, p St John's ch New Baltimore 40-41, instr CapitalU Columbus 42-43, dean of men 43-48, radio newscaster Columbus 45-?, asso prof psych CapitalU 48-?; 8205

SCHLAFER, RICHARD LLOYD, [B], b Phila Pa Dec 4 1911; MaryvilleC Tenn 37; PTS ThB 37-40; ord Pby Phila North Mar 27 40; p 1st ch Parkesburg Pa 40-43, p Cedar park ch Phila 43-55, p Central ch Huntington NY 55-72, p Bethany congl ch Rye NH 72-76; d Portsmouth NH Jul 9 76; 8185*

SCHOFF, ALLAN EDWARD, [B], b Cadillac Mich Nov 3 1914; WheatonC Ill 36; PTS ThB 36-40; ord Pby Petoskey Feb 9 40; p McBain Mich 40-42, asst p Highland park ch Highland Park 42-44, p Central park ch Cedar Rapids Iowa 44-53, p Lake view ch Chicago Ill 53-58, gen presbyter Syn Illinois South 58-60, gen presbyter Syn Illinois Central 60-65, Syn exec 65-72, p 1st bapt-pbn chs (federated) Carlinville Ill 72-76, re 76; UDubuque DD 67; 8186

SHANGLER, SALVATORE CHARLES, [B], b Agrigento Sicily Italy Mar 19 1913; ParkC Mo 37; PTS MDiv(ThB) 37-40; ord Pby Brooklyn-Nassau Jun 26 40; home msny Immanuel ch Trenton NJ 40-42, p 1st ch Aberdeen Wash 42-51, asst to Pby exec Pby Chicago Chicago Ill 51-56, dir New Ch Development Pby Chicago 56-65, dir Ch Development Syn Golden Gate San Francisco Calif 65-73, field asso Ch Location & Development Board Nat Missions 65-73, program dir Office Capital Resources Program Agency UPCUSA NYC NY 73—; 8187

SMITH, MARK ALLISON, [B], b Thornwood WVa Oct 25 1913; CWooster 36, George WashingtonC 37; PTS MDiv(ThB) 38-40; ord Pby Otsego Aug 13 40; p 1st united ch Stamford NY 40-52, p 1st united ch Liverpool 52—; USArmy 42-45; 8188

SMITH, RICHARD CHARLES, [BM], b Morrisville NY Dec 14 1914; HopeC 37, Marin JuniorC 56, 57, UGeneva Switzerland ThD 54-59, Language Sch Campinas Brazil 60, Language Sch San Jose Costa Rica 65-66; PTS ThB 37-40, Gelston-Winthrop Fellow 40, ThM 40-41, UnionC British Colombia 70; ord Pby Albany Apr 22 41; ss Sugar Grove ch Morgantown WVa 41-42, dir The Shack Pursglove 41-46, supr Mountaineer Mining Mission Morgantown 46-51, prof San FranciscoTS San Anselmo Calif 52-59, msny COEMAR/UPCUSA Brazil, Costa Rica and Mexico 59-71, p Tri-Church parish Miami-Globe Ariz 71-73, organizing p UPCUSA-United Ch of Christ San Diego Calif 73—; Davis & ElkinsC DD 49; 8189

STODDARD, WILLIAM SABIN, [B], b Rochester NY Jul 21 1913; HaverfordC 35; PTS ThB 37-40; ord Pby Phila North Jun 40; asst p 1st ch Pittsburgh Pa 40-43, p 1st ch Homestead 43-47, p Angeles Mesa ch Los Angeles Calif 47-60, p Walnut Creek ch Walnut Creek 60-75; WhitworthC DD 73; 8190

VANDERBURGH, ERNEST DAVIS, Jr, [B], b Schoharie NY Oct 10 1912; UNorth Carolina Chapel Hill 37; PTS ThB 37-40; lic Pby Albany Apr 20 40; ord Pby Westchester Jun 6 40; p Brewster NY 40-44, p Gilbertsville 44-46, min in charge St Mark's episc ch Philmont 46-48, curate Holy trinity ch NYC 48-49, asst rec St John's ch Larchmont 49-53, rec Trinity ch Mt Vernon 53-57, asst rec St John's ch Tuckahoe 57-60, vicar St Mary's ch Provincetown Mass 61-67, social worker Dept Public Welfare Orleans 72—; 8191

WALKER, WAYNE, [B], b Minneapolis Minn Mar 1 1913; UCLA 36; PTS MDiv(ThB) 36-40; ord Pby Los Angeles Jun 30 40; p 1st ch Long Branch NJ 40-43, asst p Glendale Calif 43-52, p 1st ch Sanger 52-53, asso p 1st ch Berkeley 53-69, asso p 1st ch Yakima Wash 69-71, p 1st ch Fresno Calif 71—; 8192

WALLACE, RICHARD YOUNG, [M], b Atoka Tenn Sept 21 1914; SouthwesternC Tenn 36, McMasterU Hamilton Ontario Canada 67-68; Louisville PbnTS BD 36-39, PTS ThM 39-40, Andover NewtonTS 47-48; ord PCUS Pby Memphis Oct 22 40; ss Atoka, Rosemark and Mt Carmel chs Atoka Tenn 40-43, p Wynne Ark 43-46, p Parkview ch Memphis Tenn 49-51, p 1st ch Stuttgart Ark 51-60, p Lamar Heights Memphis Tenn 61-63, p Emmanuel ch 63-67, p Tiptonville 69—; 8207

WARR, SAMUEL GREGORY, [B], b Burlington Iowa Aug 27 1915; HobartC 37; PTS MDiv(ThB) 37-40; lic Pby Geneva Apr 16 40; ord Pby Geneva May 29 40; asst p 7th ch Cincinnati Ohio 40-42, p 1st ch New Philadelphia 42-44, int p 1st ch Johnstown Pa 46, p 1st ch Williamsport 46-51, p Westm ch Youngstown Ohio 51-69; p Garden crest ch St Petersburg Fla 69—; chap USNR 44-46; MuskingumC DD 61, trustee PTS 58—; 8193

WEYER, DANIEL FEES, [b], b Hastings Nebr Apr 4 1908; HastingsC 30, UChicago MA 30-31, HarvardU 35-37; PTS 37-38, McCormickTS 43; p Tacoma Wash 39, p Seattle 40, p Trenton Mich 41-42, p 1st ch Hollywood Calif 42-43, p Whitestone NY 45-46, ss Ranier Beach ch Seattle Wash 48, p White River ch Auburn 49—?; d 77; 8208*

WINN, GEORGE HINSDALE, III, [B], b Taiku Korea Mar 7 1916; AsburyC 37, NYU 52-53, MA 54, 54-55, Russell Sage 70-72; PTS MDiv(ThB) 37-40; ord Pby New Brunswick Jun 5 40; asst p Westm ch Atlantic City NJ 38-40, p Cochecton and Lake Huntington NY 40-43, p Community ch Merrick 47-50, asso p Dutch ref ch Brooklyn 50-52, p Bronx 52-55, p Ellenville 55-70, tchr Johnstown 70—; chap USN 43-46; 8194

1941

ANDERSON, JOEL ELDON, [B], b Denver Colo Feb 27 1914; UCLA 37; PTS ThB 37-39, 40-41; p 1st ch Phillipsburg NJ 41-43, p 1st ch Eureka Calif 43-?, p Meth

community ch Springville 57-59, p Pleasant Valley chapel Porterville 59-?; d Porterville Calif Nov 2 69; 8210*

ASH, HUGH FREDERICK, [B], b Caldwell County Mo Nov 27 1916; MaryvilleC Tenn 34-35, KingC Tenn 37; PTS MDiv(ThB) 38-41; ord Pby Holston Jun 7 41; p Condit ch Condit Ohio 41-46, p 1st ch Xenia 47-51, p Village chapel PCUS Charleston WVa 54-59, p 1st ch DeLand Fla 59—; USArmy 51-54; KingC DD 58; 8211

BEARDSLEE, JOHN WALTER III, [B], b Holland Mich Mar 9 1914; YaleU 35, 44-47, PhD 56; PTS ThB 38-41, UnionTS NYC 43-44; lic Ref Ch Am Classis New Brunswick May 41; ord Ref Ch Am Classis Newark Jul 21 41; tchr American Mission Sch Basrah Iraq 35-38, acting p 1st ch Tarrytown NY 41-43, dean of boys Annville Inst Ky 43-44, asst prof rel George WashingtonU Washington DC 48-51, prof bible and rel CentralC Pella Iowa 51-64, prof church hist New BrunswickTS NJ 64—; archivist Ref Ch Am 66—; 8212

BELL, JAMES HUNT, [b], b Mountain Iron Minn Dec 7 1916; MacalesterC 38; PTS 38-40, YaleUDS MDiv(BD) 40-41, San FranciscoTS 75—; ord Pby St Paul Jun 17 41; p Hayfield Minn 41-45, p 1st ch Escanaba Mich 45-54, p 1st ch LaCrosse Wis 54-68, asso sec Board Chr Edn Phila Pa 68-73, exec Pby Lake Huron Saginaw Mich 73—; MacalesterC DD 58; 8261

BELLINGHAM, JOHN ALEXANDER, [BM], b Winnipeg Manitoba Canada Apr 21 1915; UManitoba Winnipeg Canada 38; PTS ThB 39-41, ThM 43-45, TempleUTS STD 45-48; ord Pby Phila May 20 41; asst p Frankford ch Phila Pa 41-42, p 1st ch Stroudsburg 42-49, p Ben Avon 49-52, p Park Ridge Ill 52-76, asst p 1st ch Lake Forest Ill 76—; 8213

BLACKBURN, HOWARD WILLIAM, [G], b Phila Pa Aug 22 1909; TempleU 40; TempleUTS STB 37-40, PTS 40, TempleUTS STM 45-47, PTS 47-48; ord Prot Episc Ch Diocese Washington Dec 23 51; asst rec Trinity ch Washington DC 50-52, rec St Mary's ch Baltimore Md 52-55, asst rec Grace ch Tucson Ariz 55-63, vicar St Christopher's ch Sun City 63-65, rec St Christopher's ch 65-74, vicar All saints of the desert ch 72-74, re 74; 8262

BORST, WILLIAM GARVER, [B], b Denver Colo Jun 25 1916; PomonaC 38; PTS ThB 38-41; ord Pby Denver Jun 27 41; p 1st ch Byers Colo 41-43, p 1st ch Salida 43-49, p Westm ch Ottumwa Iowa 49-52, p 1st ch Delta Colo 52-57, p 1st ch Syracuse Kans 58-62, p Bethel ch Wichita 62-68, p 1st ch Kingman 68—; 8214

BRUBAKER, CHARLES EDWARD, [B], b Birmingham Ala Dec 22 1917; MaryvilleC Tenn 38; PTS MDiv(ThB) 38-41, UnionTS NYC 41-42, 46-48; ord Pby North Florida Aug 17 41; asst p North ave ch New Rochelle NY 41-43, p Central ch/dir Westm Found Fayetteville Ark 48-53, p Tabernacle ch/dir Phila Area Westm Found Phila Pa 53-60, p 1st ch Englewood NJ 60-69, p 1st ch Wichita Kans 69—; chap USNR 43-46; MaryvilleC Tenn DD 56; 8215

BRY-NILDSEN, MARTIN Jr, [b], b Chicago Ill Dec 1 1915; MaryvilleC Tenn 38; RutgersU JD 42; PTS 38-39; lawyer NJ 43-59, judge Warren County District Court 59-72, judge Warren County Court 73—; 8263

BUSH, JAY LUMAN, [B], b Holland Mich Sept 22 1914; HopeC 36; PTS BD 38-41, Pacific Sch of Rel 69-70; ord Pby Detroit Jun 41; asst p 1st ch Buffalo NY 41-44, p 1st ch Milton Pa 44-48, asso p 2nd ch Newark NJ 48-50, asso sec Nat Council Pbn Men NYC NY 50-54, p Kenmore 54-60, p 1st ch Orange Calif 60—; PikevilleC DD 57; 8216

CHAFFEE, CLIFFORD EARLE, [B], b Bremerton Wash Apr 7 1914; UWashington Seattle 37, UCalifornia Berkeley 44, YaleU 44-46, UWashington Seattle 63-64; PTS MDiv(ThB) 38-41, Biblical Sem NYC STM 43-44, UnionTS NYC 57-58; ord Pby Phila North May 41; asst p Holy trinity ch Phila Pa 41-43, msny Board Foreign Missions Anhwei China 44-49, chap/head bible and chr edn dept WhitworthC Spokane Wash 49-51, fraternal worker COEMAR/Ch of Christ in Thailand Bangkok Thailand 51-72, chap AlmaC Alma Mich 72—; 8217

CHRISTENSEN, JOHN ABRAHAM, [G], b Moorhead Minn Jan 27 1899; John FletcherC 1929; New York Biblical Sem STB 29-32, STM 33-34, PTS 34-37; ord Ch of the Nazarenes May 30 31; p North Haledon pbn ch Jersey City NJ 32-33, p Danville ch Great Meadows 34-39, p 1st ch Englishtown 39-44, p Community ch Newhall Calif 44-51, p 1st ch Davenport Wash 51-62, p Opportunity ch Spokane 62-70, re 70; USArmy WWI; 8264

CHRISTIANSEN, ROBERT MELBOURNE, [B], b Black Diamond Wash Dec 1 1914; UWashington Seattle 38, USt Andrews Scotland 72; PTS MDiv(ThB) 38-41; ord Pby Seattle Jun 41; p Boulevard Park ch Seattle Wash 41-42, p Hillcrest ch Seattle 41-46, p Mt Baker Park ch Seattle 46-60, p 1st ch Concord Calif 60—; WhitworthC DD 54; 8218

CLOSTERHOUSE, WILBUR RAYNOR, [B], b Jenison Mich Jun 28 1914; CalvinC 38, UMichigan 68—; PTS ThB 39-41, ButlerU Sch Rel ThM 57-58; ord Pby Grand River Apr 27 41; p East side ch Ashtabula and Union ch North Kingsville Ohio 41-43, p Boulevard ch Cleveland 43-49, p Northminster ch Indianapolis Ind 49-62, p Calvin ch Detroit Mich 62-64, organizing p Northbrook Ill 64-66, asso p Worthington Ohio 66-67, p 1st ch Spring Lake Mich 67—; HanoverC DD 60; 8219

CRAWFORD, EARLE WHITE, [M], b Maryville Tenn Apr 29 1913; MaryvilleC Tenn 35; Louisville PbnTS BD 35-38, PTS ThM 40-41; ord Pby Union Jun 28 38; p Kirkwood ch Knoxville Tenn 38-42, asso p 2nd ch 46-50, p 1st ch Wichita Falls Tex 50—; chap USArmy 42-45; Midwestern StateU LLD 51; 8265

CUNNINGHAM, EARL EUGENE, [B], b Bolivar Pa Jul 5 1916; WaynesburgC 38; PTS ThB 38-41; ord Pby Troy Jul 41; p Olivet ch Troy NY 41-48, p 1st ch Coraopolis Pa 48-58, p 1st ch Washington 58-64; WaynesburgC DD 49; d Washington Pa Sept 14 64; 8220*

DANY, JOHN PALLAI, [BM], b Pittsburgh Pa May 26 1915; StateC Kosice Czechoslovakia MC 33-37, UOklahoma Sch Journalism Norman 52-55, Pbn Panam Sch Kingsville Tex 72; John Hus Theol Faculty UPrague Czechoslovakia ThC 37-39, PTS ThB 39-41, ThM 41-42; ord Pby Binghamton Dec 29 42; war time service commn Board Nat Missions Houston Tex 43, p 1st ch Jacksboro 44, p 1st ch Kerens 45, p 1st ch Richardson 46-50, p 1st ch Terrell 50-53, p-dir Hochheim larger parish 53-56, p St Paul's ch Needville 56-65, p Ch of the good shepherd San Antonio 65-75, ill health, free lance writing; 8221

DAVIS, CHARLES HENRY, [B], b West Cape May NJ Aug 7 1916; LafayetteC 38; PTS ThB 38-41, Gettysburg Luth Sem Pa STM 47-49, St AndrewsU Scotland 52-53, TempleU 55-58; lic Pby Phila Mar 3 41; ord Pby Carlisle May 16 41; p Hawley meml ch Blue Ridge Summit Pa 41-43, p 1st ch Mechanicsburg 43-48, p 2nd ch Carlisle 48-58, p 1st ch Newark Del 58-66, p University ch Buffalo NY 66-71, p Princeton united ch Springfield Pa 71—; 8222

EASTWOOD, JOHN HUTCHINSON, [B], b Pawnee County Nebr May 12 1911; TarkioC 35; PTS ThB 38-41; ord Pby Nebraska Jul 10 1941; tchr AssiutC UPCNA Mission Assiut Egypt 35-38, p 1st ch Minden Nebr 41-43, p 1st ch Monmouth Ill 46-53, p Covenant ch Hammond Ind 53—; chap USAF 43-45; TarkioC DD 51; 8223

EHRHARDT, CHARLES RAYMOND, [B], b Baltimore Md Nov 9 1916; Western MarylandC 38; PTS ThB 38-41; ord Pby Baltimore May 15 41; asst p Westm ch Scranton

Pa 40-43, p 1st ch Hackensack NJ 46-50, p 2nd ch Newark NJ 50-61, p 1st ch Phoenix Ariz 61-75, p Brown meml ch Baltimore Md 75—; chap USNR 43-46; Western MarylandC DD 56; 8224

ENLOE, ROGER PAYNE, [B], b Griffin Ga Sept 14 1911; DavidsonC 32; PTS ThB 37-41; ord PCUS Pby Atlanta Jun 22 41; asst p 1st PCUSA ch Bethlehem Pa 41-42, p 42-51, fraternal worker PCUSA Board of Foreign Missions Madrid Spain 51-?, demitted ministry 57, —; 8225

EVANS, BRUCE WHITEFIELD, [B], b Ebensburg Pa Feb 3 1917; Washington and JeffersonC 38; PTS MDiv(ThB) 38-41, DrewTS 46-47; ord Pby Elizabeth Jun 24 41; p Townley ch Union NJ 40-42, asso p McKinley ch and found UIllinois Champaign 42-43, p 1st ch Springfield NJ 46—; chap USN 43-46; BloomfieldC DD 68; 8226

EVANS, HUGH BEAN, [B], b Gallipolis Ohio Jan 13 1916; PrU 38; PTS ThB 38-41; ord Pby Dayton May 22 41; asst p 2nd ch Phila Pa 40-41, asso p 41-43, co-pastor 43-45, p 7th ch Cincinnati Ohio 45-68, exec sec General Assembly dept of ministerial relations 68-73, exec presbyter Pby Scioto Valley Columbus Ohio 73—; Rio GrandeC DD 74; 8227

FOSTER, PHILIP KYLE, [B], b Cedar Rapids Iowa Jul 2 1915; CWooster 38; PTS MDiv(ThB) 38-41; lic Pby Lackawanna Oct 39; ord Pby New Castle Jun 2 41; p Manokin ch Princess Anne Md 41-45, p Westm ch Phillipsburg NJ 46-51, p Westm ch Bradenton Fla 51-58, organizing p Easton Md 58-69, p White Clay Creek ch Newark Del 69—; 8228

GLAZEBROOK, FRANCIS HENRY, Jr, [B], b Morristown NJ Nov 15 1910; PrU 33; PTS ThB 38-41, GeneralTS 48-49; ord Pby Phila North Jul 10 41, ord deacon Prot Episc Ch Dec 48, ord priest Prot Episc Ch Jun 49; asst p 1st Pbn ch Norristown Pa 41-42, asst p Grosse Point Mich 43-47, curate St Peter's Prot Episc ch Morristown NJ 49-52, rec Christ ch Swansea Mass 52-57, chap St George's Sch Newport RI 57-64; chap USNR 42-44; d Jul 64; 8229*

GLISE, MORTON GRAHAM, [B], b Phila Pa Mar 3 1915; WaynesburgC 37; PTS MDiv(ThB) 37-41; ord Pby Carlisle May 21 41; p Calvary ch Harrisburg Pa 41-44, p Paxton ch 44—; Waynesburg DD 61; 8230

GOSSELINK, MARION GERARD, [M], b Pella Iowa Mar 2 1890; HopeC 1915, UPennsylvania 24-25, TempleU 29-30; New BrunswickTS MDiv 15-18, UnionTS NYC 19-20, PTS ThM 40-41; lic Ref Ch Am Classis New Brunswick May 29 18; ord Ref Ch Am Classis Raritan May 29 18; p South Branch NJ 18-23, p Talmage ch Phila Pa 23-39, p 1st ch Rocky Hill NJ 40-48, p 1st ch Hicksville NY 48-52, p Parkway community ch 52-60, re 60; TennentC Chr Edn DD 36; 8268

GRAHAM, PAUL RENWICK, [B], b Pittsburgh Pa Apr 21 1917; GenevaC 38, UPittsburg MA 58; PTS ThB 38-41, Pittsburgh-XeniaTS ThM 47-52; ord UPCNA Pby Argyl Jun 12 41; p Cambridge NY 41-46, p Forest ave ch Bellevue Pittsburgh Pa 46-56, instr greek Pittsburgh-XeniaTS 48, p Cannonsburg 57-65, p Liberty ch Youngstown Ohio 65—; 8231

GROTTENTHALER, JOSEPH EDWARD, [B], b Louisville Ky Dec 15 1912; HeidelbergC Ohio 38; PTS ThB 38-41; ord Pby West Jersey Jul 1 41; p Mauch Chunk ch Carbon Pa 42-49, p Hallstead ch Susquehanna 49-51, p and mission consultant Syn Pennsylvania Harrisburg 52—; 8232

HARPER, ARTHUR EDWIN, [G], b Newark NJ Nov 29 1882; ColoradoC 1908, ColumbiaU MA 23-24, 31-32, 40-41, ColoradoC EdD 32; AuburnTS BD 11-14, PTS 40-41; ord Pby Newark 14; msny India 14-40; msny Punjab India 41-53, asst p 1st ch Poughkeepsie NY 54-56, re 56; d Miami Fla Jan 24 68; 8269 *

HARTMANN, HENRY DISBROW, [B], b Bristol Pa Jun 14 1918; UnionC 38; PTS MDiv(ThB) 38-41; ord Pby Hudson Jul 1 41; p Hamptonburgh ch Campbell Hall NY 41-43, asso p Central ch Summit NJ 44-48, p 1st ch Bridgeport Pa 48-52, msny p Haines Alaska 52-70, p Hope ch Rogue River Oreg 70-76, int p Syn of Pacific 76—; 8233

HILLHOUSE, JAMES NEWTON, [b], b Vicksburg Miss Oct 19 1915; PrU 38, ColumbiaU 40-41; PTS 38-40; head accounting, purchasing and tabulating College Entrance Examination Board Princeton NJ 40-45, asst dir Pepsi-Cola Scholarship Board Palo Alto Calif 45-48, asst dir Educational Testing Service Los Angeles 49-55, dir administration 1st united meth ch Palo Alto 55-70, senior business mgr Stanford Research Inst Menlo Park 70—; 8270

HOPPER, ALBERT HOWARD, [M], b Salem Oreg Feb 14 1910; Seattle PacificC 34; Biblical Sem STB 35-38, PTS ThM 39-41; ord Pby Northumberland Jun 2 41; p 1st ch Mifflenberg Pa 41-43, salesman Seattle Wash 46-49, ss Bethel ch Seattle 49-50, p Beacon Hill ch Seattle 50-51, ss Dupont ch Kent 52, re 55; chap USN 43-45; 8198

HUNTER, WILLIAM MUSBACH, [B], b Middletown NY Oct 13 1914; TusculumC 38; PTS MDiv(ThB) 38-41; lic Pby Hudson Apr 25 41; ord Pby Hudson Apr 25 41; p Lee County parish Fort Myers Beach Fla 41-44, dir Neighborhood House Summit NJ 44-46, p 1st ch Tunkhannock Pa 46-47, p 1st ch Florida NY 48-49, p John Hall meml ch NYC 50-53, chap James Ewing Hospital 51-53, p 1st ch Robinson Ill 53-57, organist 5th ch Springfield 57-59, faculty PikevilleC Ky 59-62, rec/p St Paul's episc ch Williamson WVa 62-64, rec/p Holy trinity ch Logan 64-67, rec/p Grace ch Port Jervis NY 67-70, rec/p Holy innocents ch Highland Falls 70-76, re 76, vicar/p Ch of the redeemer Ansted WVa 77—; 8234

JABERG, RUSSELL LOWELL, [G], b Decatur Ind Mar 3 1914; IndianaU 35, PrU 39-40; McCormickTS BD 35-38, PTS 40-42, TempleUTS STM 49-50; lic Pby Chicago 38; ord Pby Logansport Apr 21 38; p 1st ch Monticello Ind 38-39, p 2nd ch Trenton NJ 40-46, personnel mgr rubber company Trenton 46-47, p New Castle ch Del 47-51, admin min Westm ch Dayton Ohio 51-53, co-p 53-?, prof UFlorida Gainesville, ss 1st ch Alachua, —; 8273

JENKINS, WILLIAM HARVEY, [B], b Nolensville Tenn Sept 22 1909; ColumbiaU 38; PTS ThB 38-41, PittsburghTS ThM 59-60; ord Pby New York Jun 9 41; asst p Bedford-Central ch Brooklyn NY 41-44, p Caldwell ch Lake George 44-49, p 1st ch Warrensburg 44-49, p 1st ch Clarence 49-54, p Tonawanda Reservation 49-54, p Humboldt Tenn 54-57, gen Presbyter Pby of WTenn 55-57, p Northminster ch Columbus Ohio 57-59, ss Concord ch Centerville and Bethel ch Key 59-76, rep/mgr Pbn Ministers' Fund 60-74, re 75, life insurance brokerage rep Columbus 76—, parish asso Bethel ch Columbus Ohio 77—; 8235

JOHNSTON, PAUL WALDO, [B], b Hadley Pa Jun 16 1916; Washington & JeffersonC 38; PTS ThB 38-41; lic Pby Redstone Jun 10 40; ord Pby Redstone Jun 3 41; p Covenant ch Harrisburg Pa 41-50, p United ch Worthington Ohio 50-76, re 76; Washington & JeffersonC DD 63; 8236

KAIN, DAVID STENASLAUS, III, [B], b Phila Pa Mar 10 1907; Grove CityC 38, UPittsburgh 46-47; PTS ThB 38-41; ord Pby Chester Jul 10 41; p Bensalem ch Phila Pa, p Avondale 41-45, p Wildwood 45-53, p Tunkhannock and Mehoopany chs 53-58, p Chelsea ch Atlantic City NJ 59-63, p Grace Bible ch Lake Worth Fla 67-70; d Lake Worth Fla Jun 20 73; 8237*

KINDT, NORMAN SAMUEL, [B], b Reading Pa Jun 17 1916; UrsinusC 38; PTS ThB 38-41, Andover-NewtonTS 57-59; lic Pby New Brunswick May 41; ord Pby Albany Jun 27 41; P Tribes Hill NY 41-50, p Oakwood ave ch Troy 51-60, p Lawrence road ch Trenton NJ 60—; 8238

KOEHLER, MARK LOWELL, [M], b Brownsville Oreg Mar 12 1915; WhitworthC 37; San FranciscoTS MA, BD 37-40, PTS ThM 40-41, Matanzas Cuba 59; ord Pby Spokane May 40; p Port Townsend Wash 40-43, prof and chap WhitworthC Spokane 43-49, senior p 1st ch Yakima Wash 49-62, acting pres WhitworthC Spokane 62-63, pres WhitworthC 63-69, senior p 1st ch Las Vegas Nev 69-76, asso exec Synod of Southwest Phoenix Ariz 76—; UDubuque DD 45, HastingsC LLD 63, CIdaho HLD 72; 8274

KUYPER, GILBERT JOHN, [M], b Hull Iowa Oct 16 1914; CentralC Iowa 37; OmahaTS BD 37-40, PTS ThM 40-41; ord Pby Winona Apr 14 40; asst p Westm ch Omaha Nebr 37-38, student p 1st ch Winnebago 38-40, student p 4th ch Camden NJ 40-41, int p 3rd ch Omaha Nebr 41, p 1st ch Tekamah 41-46, p 1st ch Algona Iowa 46-52, ss 1st ch Irvington 46-52, p Knox ch St Paul Minn 52-65, p 1st ch St James 65-71, asso p, co-pastor Hammond ave ch Superior Wis 72-76, p 1st ch Kasson Minn 76—; 8276

LIEFELD, THEODORE SCHAFFER, [M], b Pittsburgh Pa Jun 5 1910; CapitalU 31, UPittsburgh MA 34-35; Evang LuthTS BD 31-34, PTS 40-41, ThM 42-43, Biblical Sem 42-43; ord Am Luth Ch Oct 35; asst p St Mark's ch Butler Pa 34-36, prof psych and rel CapitalU Columbus Ohio 36-42, prof NT Evang LuthTS Columbus 43-?, vice-pres, —; CapitalU DD 50; 8277

MCINROY, REGINALD WILSON, [B], b Wellsboro Pa Apr 1 1915; CWooster 38; PTS ThB 38-41; ord Pby Baltimore Jun 6 41; p Relay Md 41-42, p Omak Wash 42-47, p 1st ch Cadiz Ohio 47-58, p Vienna 58-67, p 1st ch Sayre Pa 67-74, p Bethel ch Williamsport 74—; 8239

MCLAUGHLIN, RALPH TODD, [G], b Elvira Iowa Nov 22 1892; MonmouthC Ill 1914; Pittsburgh-XeniaTS ThB 14-17, Biblical Sem 25, HartfordTS MA 32, PTS 40-41; ord UPCNA Pby Allegheny 17; ss Newton Kans 17-18, msny Egypt 18-40, prof EvangelicalTS Egypt 26-40, ss 1st ch Germantown Pa 41-44, msny Egypt 44-58, asst p Beverly Hills ch Phila 58-64, re 64; SterlingC DD 30; d Waverly Ohio Aug 1 72; 8278*

MEISTER, JOHN WILLIAM, [B], b Marietta Ohio Dec 30 1916; OhioU 38; PTS ThB 38-41; ord Pby Athens 41; p Old 3rd ch Steubenville Ohio 41-45, p 1st ch Sidney 45-49, p 1st ch Fort Wayne Ind 50-67, exec sec Council on Theol Edn UPCUSA 68-74; HanoverC DD 51; d NYC NY May 7 74; 8240*

MONTGOMERY, JOHN NELSON, [B], b Grove City Pa Dec 4 1916; Grove CityC 38, Brevard CommunityC 75-76; PTS MDiv(ThB) 38-41; ord Pby Butler Sept 25 41; asst p 1st ch Miami Fla 41-42, p Community ch Clewiston 42-43, p 1st ch Green Cove Springs 46-48, p Eastminster ch Cincinnati Ohio 48-52, p 1st ch Fort Myers Fla 56-61, p Westm ch Casselberry 61-64, p Palmdale ch Melbourne 64-73, re 76, business 73—; chap USNR 43-46, USNR 52-56; 8241

MUNGER, BERNARD VERNON, [b], b Smith County Kans Jul 28 1915; Washburn MunicipalU 38, DukeU PhD 42-43, 47-49, 53, 57; PTS 38-39, ChicagoTS BD 39-42; ord Pby Topeka Jun 19 42; ss 1st ch Durham NC 43, p Ingram meml congl ch Washington DC 43-45, p Providence meml congl chr ch Graham NC 45-47, p United ch of Chapel Hill 47-50, visiting prof Southwestern at Memphis Tenn 50-51, p 1st PCUS ch Corinth Miss 51-58, visiting prof AustinC Sherman Tex 58-59, dean of chapel 59-66, p 1st ch Lake Jackson 66-75, p 1st ch Heber Springs Ark 75—; 8279

NAYLOR, DUNCAN NORWOOD, [M], b Norwood La Sept 25 1913; MillsapsC 34; UnionTS Va BD 34-37, PTS ThM 40-41, UnionTS NYC MA 46-48; ord PCUS Pby Red River Jul 25 37; p Alabama and Alto chs Choudrant La 37-38, asst p Government st ch Mobile Ala 38-40, ss Stockton and Bay Minette chs Stockton 40, p 1st ch Canton Miss 41-42, chap USArmy 42-68; 8280

NICHOLSON, PAUL CONRAD, [B], b Chippewa County Mich Dec 9 1916; WaynesburgC 38; PTS ThB 38-41 ord Pby Carlisle Jun 11 41; student p Pioneer parish Pa 39-41, p Big Spring ch Newille Pa 41-49, p 1st ch Belvidere NJ 49-52, p Meml ch Dayton Ohio 52—; 8242

NYDAHL, HAROLD GEORGE, [M], b Minneapolis Minn Jan 26 1915; AugsburgC 36, UMinnesota 36-37; Augsburg Sem ThB 37-40, PTS ThM 40-41; ord Luth Free Ch 41; p Immanuel ch Osage Iowa 41-44, Trinity ch Forest City 41-44, p Eidskog ch Ortonville Minn 44-50, p Holden ch Beardsley 44-50, p St Petri ch Minneapolis 50-63, part-time tchr rel AugsburgC 54-55, chap Luth Social Service 63—; 8281

PETERS, HOWARD ROBERTSON, [BM], b Richmond Va May 17 1917; RoanokeC 34-38; PTS ThM 38-41, ThM 41-44; ord Pby New Brunswick May 41; p Lawrence rd ch Trenton NJ 40-43, p Elliston-Shawsville charge Shawsville Va 43-46, p Fairview meth ch Roanoke 46-49, p Lakeside ch Richmond 49-53, p Barton Heights ch Richmond 53-59, p 1st ch Hampton 59-62, p 1st ch Charlottesville 62-71, p Ghent ch Norfolk 71-73, p Williamsburg ch Williamsburg 73-76, p Trinity ch Alexandria 76—; 8243

PREUS, CHRISTIAN KEYSER, [MD], b Tacoma Wash May 11 1909; LutherC Iowa 30, UTübingen Germany 33-34, UOslo Norway 34; LutherTS Minn BTh 30-33, PTS ThM 40-41, ThD 42-48; ord Am Luth Ch Iowa District Jan 15 36; prof ConcordiaC Moorhead Minn 34, p Our savior's ch Perth Amboy NJ 37-47, p 1st ch Fergus Falls Minn 47-74, re 74; 8204

RENTSCHLER, GEORGE LEWIS, [B], b Center Point Ind Nov 4 1916; IndianaU 38; PTS ThB 38-41; lic Pby Indianapolis Apr 28 41; ord Pby Indianapolis Apr 28 41; p 1st ch Ripley NY 41-43, ss 1st ch Ashland NJ 46, asst p 1st ch Birmingham Mich 46-48, p 1st ch Ionia Mich 48-57, p Sheboygan Wis 57-67, chap Anclote Psychiatric Hospital Tarpon Springs Fla 67-76, consultant for chaplaincy services 67-76, re 76; USArmy 43-46; 8244

ROBERTS, WILLIAM DAYTON, [B], b Pyong-yang Korea Mar 29 1917; WheatonC 38; PTS ThB 38-41; lic Pby New Brunswick; ord Pby Morris and Orange May 41; DCE Central ch Summit NJ 39-41, msny Latin America Mission Costa Rica 41-43, msny Colombia 43-49, msny Costa Rica 49—, asst gen dir Latin America Mission 58-66, asso gen dir 66-71, gen sec Community of Latin Am Evang Ministries 72-75, vice pres Latin American Mission 77; WheatonC DLitt 70; 8245

ROBINSON, DAVID DEAN, [B], b Houston Tex May 21 1915; RiceU 37, Tulane Medical Sch 65-66; PTS MDiv(ThB) 38-41; ord Pby Houston May 19 41; p 1st chs Kemp and Mabank Tex 41-42, p Eastside ch Wichita Falls 42-44, p Community ch La Porte 44-47, city msny Nat Missions Houston 47-50, p Grace ch 50-54, p Meneely ch El Paso 54-61, p Jefferson ch New Orleans La 61-66, p 1st ch Canadian Tex 66-71, p 1st ch Altus Okla 71—; 8246

ROGERS, EDWIN PRATT, [B], b Los Angeles Calif Mar 18 1912; WheatonC 38, UHawaii 50-51; Bible Inst Los Angeles 34-36, PTS MDiv(ThB) 38-41, San FranciscoTS MA and STM 54-56, Southwest Chr Sem 57-59; lic Pby Los Angeles Jun 1 39; ord Pby Los Angeles Jun 15 41; asst p Pine St ch and p Bethany chapel Harrisburg Pa 41-43, asst p Eagle Rock ch Los Angeles Calif 43-45, p West Hollywood ch Hollywood 45-47, supt Honolulu Bible Training Sch Hawaii 47-52, p Woodlake Community ch

Woodlake Calif 52-54, tchr and acting dean Cook Chr Training Sch Phoenix Ariz 56-59, asst p and youth dir Palm Springs Community ch Palm Springs Calif 59-61, staff World Vision Pasadena 61-62, prof and dean students Arizona BibleC Phoenix 62-65, dir stewardship Arizona BibleC and BiolaC Phoenix 65-68, min visitation and dir stewardship Ch of Open Door 68—; 8247

ROSE, EDWIN JOSEPH, [B], b Sherburn Minn Apr 16 1915; MacalesterC 38; PTS ThB 38-41, IliffTS ThD 57; ord Pby Mankato Apr 17 41; p 1st ch Shakopee Minn 41-43, p 1st ch Fulda 43-46, p Dayton ave ch St Paul 46-52, p Lake Nokomis ch Minneapolis 52-58, p Czech Brethren PCUSA ch Silver Lake 58-65, re 66; 8248

SERRANO, ANTONIO, [M], b Linares Jaen Spain Jun 26 1909; UBarcelona Spain 31, UMadrid Law Sch 31-32, 35-36, King'sC ULondon England; United EvangTS Madrid Spain, St John's Hall LondonC of Divinity England, PTS ThM 39-41, 42; lic Evang Ch Peruana Spain 31; msny Evang Union of South Am Lima Peru ?-39, tchr spanish WestmontC Los Angeles Calif 41-42, p 3rd Spanish evang ch Bronx NYC NY 42-?; 8206

SHAULL, MILLARD RICHARD, [BMD], b Felton Pa Nov 24 1919; ElizabethtownC 38; PTS ThB 38-41, ThM 46, 52, ThD 59; ord Pby Donegal May 15 41; p Wink Tex 41-42, msny Colombia 42-50, msny Brazil 52-62, prof ecumenics PTS Princeton NJ 62-68, Henry Winters Luce prof ecumenics 68—; 8249

SHERRILL, ROBERT EDWARD, [BM], b Johnson City Tenn Nov 29 1913; UTennessee 38; PTS ThB 38-41, ThM 41-42; ord Pby New Brunswick Jun 12 41; p Buckingham ch Berlin Md 42-45, p Washington Heights ch Washington DC 45-52, p 1st ch Eaton Ohio 52-62, p 1st ch New Castle Ind 62—; 8250

SHIELDS, ROBERT EARL, [B], b Cle Elum Wash Aug 29 1914; WheatonC 38; PTS ThB 38-41; ord Pby Washington City Jul 41; p Kenilworth ch Washington DC 41-48, organizing p, p Eastminster ch Bladensburg Md 45-48, p 1st ch Morgantown WVa 48-61, p Central ch McKeesport Pa 61-67, p Nampa Idaho 67-76, exchange p Ch of Scotland Uddington Scotland 63, int supply Somervell ch Auckland New Zealand 72-73, re 76; Davis & ElkinsC DD 50; 8251

SIEBER, CARLTON JOSEPH, [B], b Newark NJ Oct 24 1906; BloomfieldC 38; PTS MDiv(ThB) 38-41, UnionTS NYC 52-53; lic Pby Newark Apr 41; ord Pby Newark Jun 17 41; business Newark NJ 25-34, p Christ ch Passaic 41-45, p Wallington ch Wallington 45-55, visiting lectr theol and NT BloomfieldC and Sem Bloomfield 49-54, p Frankford ch Phila Pa 55—; BloomfieldC and Sem DD 52; 8252

SPRUNGER, MEREDITH JUSTIN, [M], b Woodburn Ind Apr 16 1915; LakelandC 37, PurdueU PhD 42-47; UnitedTS Minn BD 37-40, PTS ThM 41-42; lic United Ch of Christ Jul 10 40; ord United Ch of Christ May 18 41; p Trinity ch Mulberry Ind 41-49, asst prof ElmhurstC Elmhurst Ill 49-50, p Grace ch Culver Ind 50-59, prof Indiana Inst of Technology Fort Wayne 59-77, pres 77—, p Plumtree ch Warren 64—; 8282

STEWART, KENNETH CAMPBELL, [B], b East Boston Mass Jun 7 1911; GordonC 38; PTS ThB 38-41, TempleU STM 47-50; lic Pby Boston 38; ord Pby Carlisle May 15 41; p 1st ch Mechanicsburg Pa 41-43, senior p Marple ch Broomall 46-64, asso p Westm ch Lincoln Nebr 64-67, asst p Brick ch NYC NY 67-70, asso p 1st ch Ardmore Pa 70—; USAF 43-46; 8253

STUART, JOHN MOODY, [BM], b Phila Pa Jul 3 1912; WheatonC 38; PTS ThB 38-41, ThM 44-46; ord Pby Troy Jun 41; p 3rd ch Troy NY 41-49, p Lake City ch Seattle Wash 41-61, p Fair Oaks ch Oak Park Ill 61—; 8254

THEAL, CHARLES THOMAS, [B], b Harrisburg Pa Nov 8 1911; MaryvilleC Tenn 38; PTS ThB 38-41, 48-49; lic Pby Carlisle Apr 15 40; ord Pby Binghamton Jun 12 41; student p Whitney Point NY 40-41, p Margaretville NY 41-45, p Millerton NY 45-48, student p Harmony Pa 48-49, p Steelton 49-52, p Trinity ch Harrisburg 52-59, p Immanuel ch 61-65, asso p Progress-Immanuel ch 65-74, re 74; 8255

TWEEDIE, HERBERT CLAUDE, [M], b Berkeley Calif Apr 27 1915; OccidentalC 37; San FranciscoTS MA 37-39, MMin(BD) 39-40, PTS ThM 40-41, San FranciscoTS 54-57; ord Pby Los Angeles Jun 12 40; asst p 1st ch San Rafael Calif 38-40, asst p 1st ch Santa Monica 41-43, p Ch of North Long Beach Long Beach 43-48, p Placentia 48-53, p 1st ch Roseville 53-57, p Broadmoor ch Daly City 57—; 8283

WAGGONER, RALPH PRYOR, [B], b Klawok Alaska Jul 6 1906; HastingsC 34; PTS 34-35, ThB 39-41; p 1st PCUSA ch Dallas Oreg 41-44, p North Lincoln community ch Nelscott 44-49, ss Franklin ch Nampa Idaho 49-50, —; 8256

WALTNER, ERLAND, [G], b Hurley SD Jul 7 1914; BethelC Kans 35; Biblical Sem STB 35-38, Eastern Bapt Sem ThM 38-40, PTS 41, Eastern Bapt Sem ThD 41-48; ord Mennonite Ch Eastern District Conference Aug 28 38; p 2nd ch Phila Pa 38-41, p Bethel ch Mountain Lake Minn 41-49, asso prof bible BethelC North Newton Kans 49-57, pres Mennonite Biblical Sem Elkhart Ind 58-?; 8284

WASHBURN, CHARLES HARRISON, [b], b Santa Monica Calif Jan 6 1916; UCLA 38; PTS 38-39, San FranciscoTS BD 39-41; ss 1st PCUSA ch Rexburg Idaho 41-44, p 1st ch Effingham Ill 46-51, asso p 1st ch Idaho Falls Idaho 53-57, p 1st ch Sheridan Wyo 58-63, p Ingleside ch San Francisco Calif 65-71, —; chap USArmy 44-46; 8285

WEBSTER, CHARLES SMITH, Jr, [B], b Edinburgh Scotland Sept 14 1913; ColumbiaU 34, FordhamU Sch of Law LLD 34-38; PTS ThB 38-41; ord Pby Westchester May 14 1941; p Hope ch Tarrytown NY 41-42, p Westm ch Paterson NJ 42-49, p 1st ch Red Bank NJ 49-75, p Moorings ch Naples Fla 75—; BloomfieldC and Sem DD 56; 8257

WIERWILLE, VICTOR PAUL, [M], b Shelby County Ohio Dec 31 1916; Mission HouseC 38, UChicago 38-40; Mission House Sem BD 38-40, PTS ThM 40-41, Pikes Peak Sem ThD 48; ord Evang and Ref Ch Syn Northwest Ohio 41; p Payne Ohio 41-43, instr GordonDS Boston Mass 43, p Van Wert 44-57, founder/pres The Way Internat New Knoxville Ohio 58—; 8286

WILLIAMS, EDWARD CRAWFORD, [B], b Claremont Minn Apr 3 1911; AugustanaC 33, YaleU 33-35, PTS ThB 38-41; asst p Highland park ch Chicago Ill 41-42, evang Hempstead Long Island NY 42-45, p Moorestown NJ 45-55, p Westm ch Lakeland Fla 56-61; d Lakeland Fla Oct 16 61; 8258*

WOODING, HARRY CAMERON, [B], b Danville Ill Mar 13 1916; CWooster 38; PTS ThB 38-41; ord Pby Washington City Jun 5 41; p Union ch Cedar City Utah 41-43, p 1st ch Normal Ill 43-52, p 1st ch Mountain View Calif 52—; chap USArmy 44-46; 8259

WRIGHT, HAROLD KENDALL, [M], b Peterborough Ontario Canada Jul 17 1912; DalhousieU Nova Scotia Canada 36; Pine Hill Divinity Hall Halifax Canada 35-38, BD 39-40, PTS ThM 40-41; ord United Ch Canada Maritime Conference Jun 38; p Lacadena Saskatchewan Canada 38-40, p Advocate Harbor Nova Scotia 41-43, p Grace ch Dartmouth 43-47, p St Paul's ch Kent Centre Ontario 47-51, p Norwood Ontario 51-58, p Ryerson ch Ancaster 58-63, p Uxbridge 63-65, p Cataraqui 66-71, p Enterprise 72-77, re 77; 8287

YAMADA, CHUZO, [M], b Fukui Japan Jan 10 1909; Kwansei GakuinU Theol Dept Japan BD 29-34, DrewU BD 38-40, PTS ThM 40-41; ord Meth Ch of Japan Apr 40; p Ako Japan 34-36, deacon Uwajima 36-38, p Kaishu Korea 41, p Kure Heian ch (united ch of Japan) Hiroshima Japan 48-57, dir Centenary Mission Nat Chr Council in Japan Tokyo 57-61, gen sec 61-69, pres Shizuoka Jogakkuin Shiuoka 69-70, re 70; Japanese Army 41-46; McKendryC DD 60; 8288

YOUNG, ROBERT WHITE, [B], b Pittsburgh Pa Apr 16 1914; Pennsylvania StateU 37; PTS ThB 38-41; ord Pby Pittsburgh Sept 41; travelling evang Staff of Internat Moral Re-Armament Movement 41-50, p North ch Pittsburgh Pa 50-62, organizing p Ch of our savior (meth) Northview Heights 63-65, p Millvale ch 66-67, supr Goodwill Industries 67-69, re 69, asso p West Hollywood pbn ch Hollywood Calif 77—; 8260

YUN, EUNG PAL, [M], b Changyon Whanghai Korea Jan 1 1908; United ChrC Korea 32; PbnTS Korea 32-35, NipponTS Japan 35-36, PTS ThM 39-42; ord Meth Ch May 13 51; asst p East ch Chairyung Korea 37-39, US government 42-45, Korean Meth ch 45, lectr Korean language ColumbiaU 50, instr Korean language YaleU 53; d Hamden Conn Jul 1 68; 8209*

1942

ALLISON, CLYDE MONROE, [B], b Ichowfu Shantung China Sept 14 1917; WheatonC Ill 39, DePaulU 69-70, Midwest Montessori Tchr Training Sch 70, 75, PTS MDiv(BD) 39-42; ord Pby Minot Sept 15 42; p 1st ch Stanley ND 42-46, asso youth editor Board Chr Edn Phila Pa 46-51, p Bridesburg ch 51-61, p Emerald ave ch Chicago Ill 61—; 8290

ALLSUP, FREDERICK JAMES THOMPSON, [B], b Clarksburg WVa Jul 27 1916; PrU 39, PTS ThB 39-42; ord Pby Newton Apr 21 42; p 1st ch Chester NY 42-47, p 1st ch Boonville 47-49, p Allentown ch NJ 49-54, p 1st ch Manasquan 54-59, p 1st ch Bridgeport/Fairfield Conn 59—; 8291

BACHMAN, LESTER ROGERS, [b], b Cedar Rapids Iowa Nov 29 1912; AsburyC 39; BostonUTS 39-40, PTS 40-41, FaithTS BD 41-44; lic Bible Pbn Ch Pby New Jersey Feb 14 44; ord Bible Pbn Ch Pby New Jersey May 20 44; p Union ch Seaside Heights NJ 40-42, p Seaside Bible ch 42-44, p Covenant ch Grove City Pa 44-48, p Wayside ch Grove City and West unity community ch Harrisville 48-50, Gethsemane orthodox pbn ch Phila 50-56, p Kirkwood 57-68, re 68; 8350

BAILEY, DONALD BENNETT, [M], b Liberty SC Apr 19 1913; DavidsonC 35; ColumbiaTS BD 39-41, PTS ThM 41-42; ord PCUS Pby Atlanta Nov 1 42; p Emory ch Atlanta Ga 42-51, p Williamsburg ch Kingstree SC 51-61, p 1st ch Huntsville Ala 61—; 8351

BALDEN, ALEXANDER ANTHONY, [b], b Sicily Italy Nov 8 1912; NYU 39; PTS 39-40; p 1st ch West New York NJ 53-?; 8352

BARROIS, GEORGES A, [MD], b Charleville(Ardennes) France Feb 17 1898; TheolC of the Dominican Order Tournai Belgium STD 1924, École Biblique et Archéologique Française Jerusalem Prolyta in Sacra Scriptura 32, PTS ThM 42, ThD 45; prof École Biblique et Archéologique Française Jerusalem 25-36, prof TheolC of the Dominican Order Tournai Belgium 36-39, teaching fellow archeology PTS 42-43, lectr biblical literature and theol 43-47, asst prof 47-50 asso prof 50-59, asso prof theol 59-61, prof history and theol of medieval ch 61-68, prof em 68, visiting prof St Vladimir's OrthodoxTS Crestwood-Tuckahoe NY 69—; French forces 18-22; 8353

BATDORF, IRVIN WESLEY, [BD], b Harrisburg Pa Sept 30 1917; YaleU 38; PTS ThB 39-42, 44-46, ThD 50, HarvardUDS 59-60, Hebrew UnionC Ohio 67-68, Graduate Theol Union Calif 76, UnionTS NYC 77; prof NT and homiletics EvangTS Reading Pa 46-54, prof NT literature UnitedTS Dayton Ohio 54—; 8292

BREEN, OLIVER, [G], b Chicago Ill Nov 7 1907; CalvinC 35; CalvinTS ThB 36-38; ord Chr Ref Ch Classis Hudson Sept 38; p Goshen ch Goshen NY 38-42, p 2nd ch Sioux Center Iowa 42-47, p Bethany ch Holland Mich 47-52, p 2nd Englewood ch Chicago Ill 52-?; 8354

BRINDISI, PASQUAL ARTHUR, [B], b Glen Ridge NJ Nov 19 1916; HoughtonC 39; PTS MDiv(ThB) 39-42; lic Pby New Brunswick Apr 14 42; ord Pby Newton Jul 8 42; p 1st ch Belvidere NJ 42-49, p 1st ch Goshen NY 49-54, p Westm ch Utica 54—; 8293

CARLEY, ROBERT HILLIS, [B], b Grand Rapids Mich Jul 3 1917; OccidentalC 38; PTS ThB 39-42; ord Pby New Brunswick Sept 12 42; chap PrU 46-52, asst p 1st ch Santa Ana Calif 52-54, p Montclair ch Oakland 54-61, p St Mark's ch Corona del Mar 61-68; chap USN 42-45; d Corona del Mar Calif Jan 5 68; 8294*

CARROLL, JAMES ROSE, [B], b Mercer County Pa Apr 23 1919; Grove CityC 39; PTS ThB 39-42; ord Pby Donegal May 15 42; p Chestnut Level ch Quarryville Pa 42-48, asst p Central ch Buffalo NY 48-51, asso p 51-52, p 52-64, p 1st ch Amarillo Tex 64—; Grove CityC DD 53, mod Gen Assembly 62; 8295

COME, ARNOLD BRUCE, [B], b Lansing Mich Mar 9 1918; Michigan StateU 39; PTS ThB 39-42, ThD 42-46; ord Pby Lansing May 17 42; p Robert Graham meml ch Phila Pa 42-45, teaching fellow PTS Princeton NJ 45-46, prof phil and rel CentreC Danville Ky 46-52, asso prof systematic theol San FranciscoTS San Anselmo Calif 52-67, pres 67—; 8296

CROTHERS, SAMUEL DUNLAP, [B], b Andong Korea Apr 15 1916; UPennsylvania 39; PTS ThB 39-42; lic Pby New Brunswick Apr 14 42; ord Pby New Brunswick Sept 22 42; exec sec Univeristy Branch YMCA Honolulu Hawaii 46-47, asst p 2nd ch Kansas City Mo 47-50, p Los Angeles Heights ch San Antonio Tex 50-55, p St Paul's ch San Francisco Calif 55-59, p St Mark ch Portland Oreg 59-60, p 1st ch Dumas Tex 60-70, p Hope ch Stanfield Oreg and p Umatilla 70—; chap USN 42-46; 8297

CUMMINS, VARRE ALLIS, [B], b Los Angeles Calif Apr 27 1915; LondonU England 37; PTS MDiv(ThB) 39-42; ord Pby Los Angeles Jun 14 42; p Trout Run ch Trout Run Pa 41-44, p Hepburnville ch Hepburnville 41-44, p Montoursville ch Montoursville 44-47, p Jersey Shore ch Jersey Shore 47-51, p Bloomsburg ch Bloomsburg 51-57, p 1st ch Potsdam NY 57-64, university chap/prof religious studies St LawrenceU Canton 64—; 8298

DAVIES, HOWARD LEWIS, [B], b Plymouth Pa Mar 22 1914; MaryvilleC Tenn 39; PTS MDiv(ThB) 39-42; ord Welsh Pbn Ch Pby Welsh May 19 42; student p Deer Park ch Deer Park NY 41-42, p Pine grove ch Sunnyburn Pa 42-45, p 1st ch Stewartstown 45-50, p 1st ch Tonawanda NY 50-57, ranch hand Orme Ranch Moyer Ariz 58-67, custodian Arizona StateU Tempe 67—; 8299

DELATTRE, ELIE FRITZ, [M], b Fribourg Switzerland Sept 13 1909; NYU 39, MA 56-59, 59-61, Blanton Peale Graduate Inst 74-75; Eastern BaptTS ThB 29-33, New BrunswickTS BD 39-40, PTS ThM 40-42, FullerTS 77—; lic Ref Ch Am Classis New York 40, ord Ref Ch Am Classis Orange 40; asst p Bethany meml ch NYC NY 36-39, p Bloominburg and Mamaketing 39-42, chap USArmy 42-54, p Colt's Neck NJ 54-58, p Union ch of Highbridge Bronx NY 58-64, p Ch of the Master Bronx 64-75, p em 75—,

hotel owner/manager Ocean Grove NJ 75—; chap USArmyR 64-69; Clarksville Sch Theol DD 74; 8267

DEVRIES, ROLAND GRALAPP, [B], b Pratum Oreg Jul 20 1917; AsburyC 39; PTS ThB 39-42; p Whitefish Mont 43-45, p Woodland chapel Salem Oreg 56-?; 8300

EDWARDS, WILLIAM MORGAN, [G], b Johnstown Pa Jul 12 1913; SusquehannaU 38; LutheranTS Pa BD 38-41, PTS 41-42; lic United Luth Ch 39; ord United Luth Ch of Am Allegheny Syn May 42; p Luther meml ch Phila Pa 41-43, chap USN 43-52, p 1st english ch Sacramento Calif 52-63, p St Matthew's ch North Hollywood 63-71, p Zion ch Salt Lake City Utah 71-75, p Shepherd of the valley ch Lamont 75-76, mission developer St Timothy ch North Highlands 77—; 8356

ENSLIN, ERNEST CHARLES, [BM], b Carbondale Pa Jan 2 1917; MaryvilleC Tenn 39; PTS ThB 39-42, ThM 48-49; ord Pby Lackawanna May 21 42; p White Haven Pa 42-45, p Bridesburg ch Phila Pa 45-51, p 1st ch Woodbury Heights NJ 51-61, p Pleasantdale ch West Orange 61-71, p Central brick ch East Orange 71-76; d Orange NJ Jan 11 76; 8301*

EVERHART, WILLIAM LUZERNE, [B], b Ashville NC May 14 1912; UDelaware 39; PTS ThB 39-42; p Darnestown ch Gaithersburg Md 43-46, p Christiana Pa 47-49, p Jeffersonville ch Norristown 49-59, p Community ch Englewood Fla 59-67, p 1st ch Lake Alfred 67-69; chap USArmy 46-47; d Winter Haven Fla Jun 21 69; 8302*

EWALT, FLOYD WOODROW, [B], b Polk Pa Nov 28 1917; WestmC Pa 39; PTS MDiv(ThB) 39-42; lic Pby Erie Sept 23 41; ord Pby Erie Jun 18 42; asst p Old Stone ch Cleveland Ohio 42-46, p Bay ch Bay Village 46-61, p Falls Church ch Va 61—; WestmC Pa DD 71; 8303

FELMETH, WILLIAM HARTE, [B], b New Kensington Pa May 21 1918; HarvardU 39; PTS ThB 39-42; ord Pby Elizabeth Jan 8 42; p 1st ch Cranbury NJ 46-51, p 1st ch Basking Ridge 51-74, vice pres PTS Princeton NJ 74—; USArmy 42-46; BloomfieldC DD 63; 8304

FISK, PAUL RUSSELL, [B], b Globe Ariz Sept 5 1913; OccidentalC 37; PTS ThB 40-42; asst p 1st ch Hollywood Calif 40, asst p 1st ch Kennett Square Pa 41, tchr Menaul Sch Albuquerque NMex 42-43, msny Chile 43-50; d Valparaiso Chile Feb 13 50; 8305*

GAILEY, JAMES HERBERT, Jr, [MD], b Atlanta Ga Oct 17 1916; DavidsonC 37, Mississippi State C 39-40; ColumbiaTS BD 37-41, PTS ThM 41-42, ThD 42-45; ord PCUS Pby Atlanta Jul 1 41; p Brewton and Evergreen Ala 45-49, p Evergreen 49-51, p Spring Hill 51-53, asso prof OT ColumbiaTS Decatur Ga 53-55, prof OT 55—; 8359

GALLOWAY, CHESTER ARCHIBALD, [B], b Plainfield NJ Jun 29 1911; NewarkC 34, RutgersU 38; PTS ThB 39-42; ord Pby Elizabeth May 3 42; p 1st ch Avenel NJ 42-49, p 1st ch Matawan 49-?; chap USNR 43-45; 8306

GOFF, JAMES ERNEST, [B], b San Antonio Tex Jan 6 1916; UCalifornia Berkeley 39; PTS ThB 39-42, San FranciscoTS ThD 48-65; ord Pby Los Angeles Jun 42; ss Evang free ch Berkeley Calif 46, ss 1st pbn ch Walnut Creek 46, msny, fraternal worker Medellín, Ibagué, Barranquilla and Bogotá Colombia 48-69, fraternal worker Cuernavaca Mexico 69-73, fraternal worker Lima Perú 73—; USNR 42-46; 8307

GROSVENOR, WILLIAM VAN DOREN, [B], b Peckville Pa Jul 14 1917; HoughtonC 39; PTS MDiv(ThB) 39-42; lic Pby Lackawanna Sept 16 41; ord Pby Lackawanna May 22 42; p 1st ch Nicholson-New Milford Pa 42-44, p 1st ch Montrose 44-48, p 1st ch Vineland NJ 48-63, p United ch of the palms Sarasota Fla 63—; PikevilleC DD 73; 8308

HALVERSON, RICHARD CHRISTIAN, [B], b Pingree ND Feb 4 1916; WheatonC 39; PTS ThB 39-42; ord Pby Los Angeles Aug 8 42; managing dir Forest Home Conference Center Forest Home Calif 42, asst p Lynwood ch Kansas City Mo 42-44, dir Forest Home Conference Center Forest Home Calif 44, p 1st ch Coalinga 44-47, p 1st ch Hollywood 47-56, asso Internat Chr Leadership Washington DC 56-58, senior p 4th ch 58—; WheatonC LLD 58; 8309

HARTO, ANDREW EDGAR, [G], b Hungary Jan 21 1914; BloomfieldC 37; BloomfieldTS BD 37-40, PTS 41; ord Pby New Brunswick; p Hungarian ref ch South River NJ 35-?, p Evang ref ch South Norwalk Conn 47-59, p Hungarian ref ch Toledo Ohio 59-?; 8360

HARTUNIAN, VARTAN, [b], b Marash Turkey Feb 11 1915; SwarthmoreC 38; PTS 39-40, UnionTS NYC BD; engineering technical writer 43-?, p 1st Armenian Evang ch Boston Mass 59-?; 8361

HARVEY, PLUMMER ROBB, [B], b Wheeling WVa Aug 31 1917; MariettaC 39; PTS ThB 39-41; ord Pby Parkersburg May 41; research asst aviation New York Herald Tribune 46-47, editor edn publishing house Boston Mass 47-69, admin editor international division 69-?; 8310

HAVERLY, ARTHUR CLARENCE, [B], b Scranton Pa Sept 4 1914; LafayetteC 36, UPennsylvania 54, UToronto Canada 55-56, SpringfieldU 66, RooseveltU 68, 69, 70, UMichigan Ann Arbor 71; PTS MDiv(ThB) 39-42, KnoxC Toronto Canada 54; ord Pby Lackawanna Jun 42; msny/tchr Tehran Iran 36-39, p Fairfield ch Fairton NJ 42-45, p 2nd ch Belvidere 45-46, p 1st ch Hallock Minn 47-51, p 1st ch Sigourney Iowa 51-53, sec Pbn Ministers' Fund Phila Pa 54, chief agt Pbn Ministers' Fund Toronto Ontario Canada 55-57, p Central ch Canonsburg Pa 57-59, asst p 1st ch Bridgeport Conn 59-60, p Westm ch Manchester NH 61-66, youth counsellor Illinios Bureau Employment Security Chicago Ill 67-68, research analyst 68—; 8311

HENRY, ALVIN BLAIR, [B], b McDonald Pa May 25 1917; Grove CityC 39; PTS ThB 39-42, p Willow Grove Pa 42-45, —; 8312

HERRON, WILLIAM JOHN JOHNSTONE, [b], b Carrickfergus Northern Ireland Nov 23 1912; Queen'sU Belfast Northern Ireland 37; PTS 39; staff British Chr Laymen's Movement Wales Region Wales 40-?, editor The New Forum 47-?, asst editor The British Weekly 47-?, editor ?-?, p Grace united ch of canada Weyburn Saskatchewan Canada 57-60, p St Columba ch Toronto Ontario 60-?; 8362

HODGENS, JOSEPH CURTIS, [B], b Montevallo Ala Jul 23 1906; HanoverC 39; PTS ThB 39-42; ord Pby New Brunswick May 18 42; p Plainsboro NJ 42-45, p Watauga ave ch Johnson City Tenn 45-51, p Central ch Columbus Ohio 51-59, p Community ch Lauderdale-by-the-sea Fla 59-69, p Midway Ch Sedalia Ohio 69-76, re 76; 8313

HOHLFELD, JOHN MAURICE, [M], b Phila Pa Jan 4 1909; TempleU 37, UPennsylvania PhD 42-49; TempleUTS STB 37-40, PTS ThM 40-42; ord Schwenkfelder Ch Jun 23 40; business 27-37, p Lansdale Pa 40-46, instr UPennsylvania Phila 42-44, instr UrsinusC Collegeville, instr HartfordTS Hartford Conn 47-49, asso prof 49-55, prof 55-73, dean 63-66; d Hartford Conn Mar 7 73; 8271*

JANSEN, JOHN FREDERICK, [BD], b Haarzuilens The Netherlands Apr 9 1918; PrU 39; PTS ThB 39-42, ThD 42-45, YaleUDS 43-44, UnionTS NYC 58, UUtrecht The Netherlands 63, ULeiden The Netherlands 71; lic Pby New Brunswick May 42; ord Pby New Brunswick Jun 9 43; p Flemington NJ 46-49, dean of men and asso prof bible CarrollC Waukesha Wis 49-52, prof rel HanoverC Hanover

Ind 52-58, prof NT interpretation AustinTS Austin Tex 58—; 8314

JOHNSTON, WILLIAM REYNALDO, [B], b Hadley Pa Aug 10 1917; Washington & JeffersonC 39; PTS MDiv(ThB) 39-42; ord Pby Redstone Jun 4 42; p Round Hill ch Elizabeth Pa 42-46, p 1st ch Scottdale 46-51, exec Pby Redstone Uniontown 51-54, p 1st ch Uniontown 54-61, p 1st ch Murrysville 61—; USMC 37-41; WaynesburgC DD 55; 8315

JURJI, EDWARD JABRA, [B], b Latakia Syria Mar 27 1907; AmericanU Beirut Lebanon 28, PrU MA 33-34, PhD 34-36; PTS ThB 39-42; ord Pby New Brunswick May 13 41; instr dept of edn Mosul and Baghdad Iraq 28-30, tchr Am Sch Baghdad 30-33, member Inst for Advanced Study Princeton NJ 36-38, instr, asst prof, asso prof, prof hist of rel PTS 42-77, prof em 77—; 8316

KERR, RUSSELL MARTIN, [B], b Kings Mountain NC Jul 12 1916; DavidsonC 38; ErskineTS BD 39-41, PTS ThB 41-42; lic Asso Ref Pbn Ch 1st Pby Apr 15 41; ord Asso Ref Ch 1st Pby Jul 3 42; tchr Winston-Salem NC 38-39, asst p 1st ch Statesville NC 42-45, p Bethel ch Winnsboro SC 46-52, p Philadelphia PCUS ch Charoltte NC 52—; 8317

KLIEWER, LEE VON, [B], b Newton Kans Apr 21 1911; OccidentalC 39; PTS ThB 39-42; ord Pby Hudson May 41; student p Meth ch Winfield Kans 29-31, student p Meth ch Los Angeles Calif 37-39, student p Pbn ch Palisades NY 40-42, asst p Glendale ch Glendale Calif 46-51, p Santa Paula ch Santa Paula 51, p Grandview ch Glendale 53-64, sc Pby Los Angeles and Synod of Southern Calif 65—; chap USAF 43-46, 51-53; OccidentalC DD 64; 8318

KOSKAMP, ROWLAND ARTHUR, [G], b Oostburg Wis Feb 24 1916; HopeC 37; WesternTS Mich BD 37-40, PTS 42; ord Ref Ch Am Classis Raritan Sept 25 40; d Europe Apr 5 45; 8366*

KUHEN, WILLIAM GEORGE, [B], b Circleville Ohio Jul 8 1916; AsburyC 37, Ohio StateU 43-46; PTS ThB 38-42; lic Evang United Brethren Ch Southeast Ohio Conference 31; ord Pby Newton May 42; salesman 32-37, student p Harmony ch NY 41-42, p Boulevard ch Columbus Ohio 43-53, p 1st ch Lansing Mich 53-64, p Pinecrest ch Miami Fla 64-68, —; 8319

LAFORTE, JOHN PETER, [b], b Frankfort NY Jun 16 1913; ParkC 39; PTS 39-40, UnionTS NYC BD 41-43; ord PCUS Pby Orange Jun 27 43; p Riverview ch Spray NC 43-46, p El Bethel ch Leaksville 43-46, p Westm UPCNA ch Brooklyn NY 46-59, p Weston-Bethany UPCNA ch 59-61, p Forest Hill ch Newark NJ 61-69, p Christ ch Gibbstown 69-70; d Gibbstown NJ Feb 19 71; 8367*

LEECH, LLEWELLYN GORDON, Jr, [b], b Aurora Heights Va Jul 16 1917; Washington & JeffersonC 39; PTS 39-40, Louisville PbnTS BD 40-42; lic Pby Indianapolis Jun 22 42; ord Pby Indianapolis Jun 23 42; p Clay City and Howesville chs Ind 42-45, p Whiteland 45-47, co-dir Knox County larger parish 47-53, dir Cass County larger parish 53-57, asso p Central ch Lafayette 57-62, asso p 1st ch Meridian Heights Indianapolis 62-77; 8368

LIEN, CARL KITTILSEN, [G], b Portland ND Jan 23 1909; ConcordiaC 29, UMinnesota 33-34; LutherTS ThB 30-33, PTS 41-42; ord Norwegian Luth Ch Nov 25 34; p Watford City ND 34-40, p Providence RI 40-41, asst p Zion ch Brooklyn NY 41-43, business 43-47, dir Luth Placement Service Brotherhood of the Evang Luth Ch Minneapolis Minn 47-48; d Minneapolis Minn Jun 6 48; 8369*

LUCERO, ROBERT LAMAR, [b], b Raton NMex Feb 9 1916; MaryvilleC Tenn 39, Wayne State U 64-65; PTS 39-40, McCormickTS 40-42, MA 48-49; ord Pby Austin Feb 15 45; p San Pablo ch Colorado 45-48, p Iglesia del Buen Pastor and dir House of Neighborly Service Azusa Calif 49-52, asso p Madison-Limestone Larger Parish Athens Ala 52-54, p 1st ch Tontogany Ohio 54-56, asst p Westm ch Toledo 56-60, asst p Grosse Pointe Woods ch Mich 60-64, case aide Wayne County Juvenile Court Detroit 64-65, counsellor State of Michigan Vocational Rehabilitation Service Warren 65-76, re 76; USN 42-45; 8371

MARX, SAMUEL BENNO, [b], b Poo Bushar State India Nov 25 1918; MoravianC 39, McGillU Montreal Canada MD 44-48; MoravianTS 39-40, PTS 40-41, MoravianTS BD 41-42; p Vancouver moravian ch Vancouver British Columbia Canada 42-44, medical msny Hospital Moravo Bilwaskarma Nicaragua 49-51, doctor in charge clinica Evangelica Moravo Butukauas La Mosquitia Honduras 51-?; 8372

MCALPINE, JOHN ROBERT, III, [G], b Hartsville SC Mar 26 1916; PbnC 37; UnionTS Va BD 37-40, ThM 40-41, PTS 41-42; ord PCUS Pby Pee Dee Jul 5 42; p 1st ch Lexington NC 45-57, p Steele Creek ch Charlotte 57-71, p 1st ch Henderson 71—; chap USNR 42-45; 8373

MCCONOMY, JOHN ALBERTSON, [G], b Phila Pa Jul 9 1916; MuhlenbergC 38; LutheranTS Pa 38-41, PTS 41-42, LutheranTS Pa MDiv(BD) 43-44, 74-76; ord Luth Ch Am Nov 2 41; p St Paul ch Hightstown NJ 41-43, p Weissport Pa 44-49, p Redeemer ch Phila 49-56, p Augustus ch Trappe 56—; 8374

MCHENDRY, JAMES TAYLOR, [B], b Oakdale Pa Feb 26 1918; CWooster 39; WesternTS Pa 39-40, PTS ThB 40-42; ord Pby St Clairsville Jul 9 42; p Coalbrook ch Neffs Ohio 42-45, asst p/DRE Calvary ch Detroit Mich 45-48, p Lebanon ch Lebanon Ohio 48-?; 8320

MCSHANE, ROGER BURNHAM, [B], b Kansas City Mo Feb 11 1917; WheatonC 38, UIllinois 46-50, PhD 56; PTS 38-39, McCormickTS 39-40, PTS ThB 40-42; ord Pby Iowa City Jun 17 42; asst p Bethlehem ch Phila Pa 42-43, campus min TempleU 42-43, ss 1st ch Tuscola Ill 46-48, p Calvin ch Detroit Mich 48-62, prof TrinityU San Antonio Tex 62-77; 8321

MILLER, HUGH MCHENRY, [B], b Jeffersonville Ind Aug 11 1916; Washington and JeffersonC 38; PTS MDiv(ThB) 39-42, 51, NewC UEdinburgh Scotland 51-52; ord Pby Phila North Mar 26 42; p Little ch on the Prairie Tacoma Wash 38-39, p Roslyn ch Pa 39-42, p 1st meml ch Dover NJ 46—, chairman Gen Commn on Chaps and Armed Forces Personnel 72-76; chap USN 42-46; BloomfieldC DD 64; 8322

MOFFETT, SAMUEL HUGH, [B], b Pyongyang Korea Apr 7 1916; WheatonC 38, YaleU PhD 42-45, CChinese Studies Peking China 47-48; Moody Bible Inst 39, PTS ThB 39-42; ord Pby Connecticut Valley Sept 19 43; asst p 1st ch Bridgeport Conn 43-45, int p 1st ch New Haven 44-45, dir youth work Board Foreign Missions NYC NY 45-47, msny Peking China 47-49, msny Nanking 49-51, faculty YenchingU Peking 48-49, faculty NankingTS Nanking 49-50, visiting lectr PTS Princeton NJ 53-55, acting candidate sec Board Foreign Missions NYC NY 54-55, msny Korea 55—, prin Kyung An Bible Inst Andong 57-59, prof PbnTS Korea 60—, dean of graduate sch 66-70, asso pres 71—, dir Asian Center for Theol Studies and Missions 72—; 8323

MOORE, JAMES FORESTER, [B], b Indianola Iowa Mar 15 1916; UCalifornia Berkeley 39, UNew Mexico 61, Boise StateU 64-68; PTS ThB 39-42, San FranciscoTS STM, STD 65-71; lic Pby New Brunswick May 42; ord Pby Walla Walla Jul 11 42; ss College Place Wash 42-43, p 1st ch Puyallup 46-52, p 1st ch Aberdeen 52-59, int p 1st ch Oceanside Calif 59-61, asso p 1st ch Albuquerque NMex 61-63, p Southminster Pby Boise Idaho 63-70, p 1st ch Salt Lake City Utah 70-72, ss King Hill ch and Glenns Ferry

meth ch Idaho 73-75, p 1st pbn ch Emmett 75—; chap USNR 43-46; 8324

MOORE, WILSON WALLACE, [G], b Kuling China Jul 10 1902; DavidsonC 22, MA 22; UnionTS Va BD 22-25, ColumbiaTS ThM 40-41, PTS 41-42; ord PUCS Pby Concord Jun 25; msny China 30-40, —; 8375

MORGAN, EDWARD HOLDEN, [B], b Summit NJ Sept 28 1916; PrU 38; PTS ThB 39-42; ord Pby Connecticut Valley May 42; tchr Salisbury Sch Salisbury Conn 38-39, asst p Summit ch Phila Pa 42-45, p 1st ch Springfield 45-53, p Grace independent evang ch Roanoke Va 53-56, p Westerly rd ch Princeton NJ 56—; 8325

MORGAN, FRED BRUCE, Jr, [BD], b Charleston WVa Mar 12 1919; MaryvilleC Tenn 39, YaleU 46-47; PTS ThB 39-42, WesternTS Pa 44-45, PTS 51; ord Pby Newton May 15 42; p Brush Creek parish WVa 42-44, p Pigeon Creek ch Eight Four Pa 44-46, msny China 46-52, visiting lectr bible and rel WilsonC Chambersburg Pa 52-?, chap and dir Westm Foundation PrU 52-54, asst prof bible and rel WilsonC 54-58, assoc prof 58-59, assoc prof rel SyracuseU NY 59-60, assoc prof AmherstC Mass 60-63, prof 63-72, dean CarletonC Northfield Minn 72-75; d Northfield Minn Oct 2 75; 8326*

MURRAY, ANDREW EVANS, [BD], b North Arlington NJ Apr 2 1917; UColorado 39; PTS ThB 39-42, ThD 43-47; ord Pby Denver Jun 18 42; int p Community ch Aurora Colorado 42-43, p 2nd ch Pottsville Pa 45-49, prof rel LincolnU Pa 49—, dean LincolnUTS 51-59; 8327

NAYLOR, HARLAN HENRY, [B], b Morning Sun Iowa May 3 1915; ParsonsC 37; PTS 38-40, ThB 41-42; ord Pby Kansas City Jun 30 42; intern Granger-McAdow-Pleasant Hill chs Scotland County Mo 39-41, p Rich Hill-Walnut Grove-Pleasant Ridge chs Bates County 42-47, p 1st ch Dexter 47, p 1st ch Cuba 48-50, p 1st ch Auburn Iowa 50-57, p 1st ch Tracy Minn 57-67, p 1st united ch Carthage Ill 67-71, p 1st united ch Stanford Ill 71—; 8328

NELSON, MERRILL ROLAND, [M], b Strandquist Minn Nov 21 1916; UNorth Dakota 38, ColumbiaU 44-45; San FranciscoTS BD 38-41, PTS ThM 41-42, UnionTS NYC 44-45; lic Pby Adams 40; ord Pby Adams Jun 41; p 1st ch Stephen and Argyle Minn 42-44, p Otisville-Mt Hope ch Otisville NY 44-45, p 1st ch Red Lake Falls Minn, p Brooks and Plummer 45-50, dir ch extension Pby Minneapolis 50-55, dir special ministries Pby Los Angeles Calif 55-65, gen presbyter Pby Riverside 65-70, dir pastoral services Pbn Intercommunity Hospital Whittier 70-77, re 77; 8378

OVERTON, WILSON BURNEY, [B], b Raimund Ala Jun 13 1916; TusculumC 39; PTS MDiv(ThB) 39-42; ord Pby Holston Apr 9 42; p Union ch Blasdell NY 42-45, p 1st ch Franklinville 45-51, p Grace ch Rochester 51-56, p New Prospect ch Knoxville Tenn 56-67, counsellor and group leader Pastoral Counselling Inst(name changed to Center for Creative Living and Spiritual Growth 70) Athens Ga 68-73, pastoral counsellor and group leader Relational Communication Inst of Church Renewal Atlanta 73-76, pastoral counsellor and group leader Relational Communication Counselling and Training Center Peachtree ch (PCUS) Atlanta 77—; 8329

PORTER, ROBERT, [b], b Eufala Okla Nov 20 1917; ParkC 39; PTS 39-41, ColumbiaTS BD 45-46; ord PCUS Pby Piedmont Jul 46; asso p 1st ch Anderson SC 46-47, p 1st ch Elberton Ga 47-49, p 1st ch Milton Fla 50-?; USN 41-45; 8380

POTT, JOHN, [B], b Amsterdam Netherlands Feb 19 1909; HopeC 34, Western State TchrsC Mich 36-38; PTS ThB 39-42; ord Pby West Jersey Jun 42; p Deerfield NJ 41-42, p 1st holland ref ch Paterson 42-47, p Vriesland Mich 47-52, instr bible Chicago Chr High Sch Chicago Ill 52-59, p 3rd Chr ref ch of roseland 59-64, p 2nd ch Grand Haven Mich 64-74, re 74; 8330

PRICE, FREDERICK SOMERS, Jr, [B], b Wilmington Del Dec 7 1916; UDelaware 39; PTS ThB 39-42; ord Pby New Castle Jun 21 42; p 1st ch Ocean City Md 42-44, p Elkton 44-46, p Yorkville and Walcott meml chs NY 46-50, p Meml ch Lancaster Pa 50-57, p 1st ch Athens 57-69; d Athens Pa Apr 17 69; 8331*

ROBSHAW, CHARLES PERCIVAL, [BM], b Dublin Ireland Jul 17 1915; TrinityC Dublin 36; NewC Edinburgh Scotland 39-40, PTS ThB 40-42, ThM 42-44, UnionTS NYC 44-45, TempleUTS STD 46-52; lic Pby Phila May 42; ord Pby New Brunswick Jul 42; p 1st ch Dayton NJ 42-45, p Galding meml ch Phila Pa 45-57, p East Liberty ch Pittsburgh 57—; Grove CityC DD 58, WaynesburgC LLD 60, Washington & JeffersonC LHD 62; 8332

SCHALK, EDWARD LOUIS, [B], b Cooper Iowa Feb 15 1913; UIowa 39; PTS MDiv(ThB) 39-42; ord Pby Iowa City May 18 42; p Grace ch Lakewood Ohio 42-52, p St Paul's ch Laurel Springs NJ 52—; USNR chap 43; 8333

SCHUESSLER, HERMAN REINHARD, [B], b St Louis Mo Feb 20 1918; WestmC Mo 39; PTS MDiv(ThB) 39-42, Louisville PbnTS 50-54; lic PCUS Pby St Louis Jun 1 42; ord PCUS Pby St Louis Jun 21 42; min of edn Central ch Clayton Mo 42-45, p Crocker 45-47, prof bible and phil WestmC Fulton 47-50, p Eminence Ky 51-54, p 1st ch Lexington Mo 54-62, exec sec Pby Muhlenberg Hopkinsville Ky 62-66, p 1st PCUS/UPCUSA ch Mountain Home Ark 66—; 8334

SHEARER, JOHN WILLIS, [B], b Freeport Ill Mar 22 1918; WheatonC 39; PTS ThB 40-42; ord Pby Los Angeles Jun 42; student asst p youth Vermont ave ch Los Angeles Calif 40 and 41, asst p 1st ch Hollywood Los Angeles 42-45, p North Hollywood ch North Hollywood 45-51, business 51—; 8335

SHOAF, ROY MARTIN, [B], b Herminie Pa Aug 21 1913; OtterbeinC 37; PTS MDiv(ThB) 39-42; ord Pby Wheeling Sept 42; exec sec Ohio County Council Rel Edn Wheeling WVa 37-39, p Pitts Creek ch Pocomoke City Md 42-49, p 1st ch Moundsville WVa 49-55, p 1st ch Quincy Mass 55-61, min visitation 1st united ch Lansing Mich 61-64, organizing p St Luke united ch Indianapolis Ind 64-73, p Coitsville united ch Youngstown Ohio 73—, part-time chap Park Vista Ohio Pbn Home 75—; 8336

SILBERT, WILLIAM GILL, Jr, [B], b Phila Pa Nov 25 1912; UPennsylvania 34; PTS ThB 39-42, ThM 52-54; ord Pby Phila North May 42; clerk Phila 34-35, merchandising 35, trust accounting 36-39, p Calvary ch Newark NJ 42-44, p 1st ch Phoenixville Pa 44-57, p 3rd ch Uniontown 57-68, p 1st ch Providence RI 68—; 8337

SMITH, ARTHUR BEVERLY, [B], b St Louis Mo Jul 14 1916; WestmC Mo 39; PTS ThB 39-42; ord Pby St Louis Jun 15 42; p 1st ch Greenfield Mo 42-43, p 46-48, p 1st ch Neosho 48-53, p 1st ch East St Louis Ill 53—; chap USArmy 43-46; 8388

SMITH, RICHARD LLOYD, [B], b Donora Pa Mar 17 1917; Washington & JeffersonC 39, BostonC 44-45; PTS MDiv(ThB) 39-42, Overlook Hospital Summit NJ CPE 76; ord Pby Newburyport Oct 5 42; p 1st ch Manchester NH 42-48, asst p Takoma park ch Washington DC 48-51, asso p Pbn ch in Westfield NJ 51—; 8339

STORAASLI, OLAF KENNETH, [M], b Clarkfield Minn Nov 19 1915; St OlafC 37; LutherTS Minn MDiv(BD) 37-41, PTS ThM 41-42, TempleUTS STD 42-44; ord Am Luth Ch Jun 8 42; p Trinity ch Phila Pa 42-44, p Zion ch Saskatoon Saskatchewan Canada 44-48, prof NT LutherTS 44-52, pres 52-60, prof NT LutherTS St Paul Minn 60—; 8383

TALMAN, SIMON ARTHUR, [B], b El Paso Tex Jan 5 1913; WaynesburgC 39, UPittsburgh MEd 52, PhD PTS ThB 39-42; p 1st ch Wildwood NJ 42-47, p 1st central ch Pittsburgh Pa 47-51, p New Alexandria ch New Alexandria 51-58, p 1st ch Belle Vernon 58-?; chap USNR 44-46; WaynesburgC DD 56; 8340

TANG, CHRISTOPHER, [G], b Yi-Yang Hunan China Apr 10 1911; McCormickTS BD 36-38, IliffTS 38-39, San FranciscoTS ThD 41, PTS 41-42; translator Foreign Mission Board Norwegian Luth Ch in the US 42-44, travelling sec Student Volunteer Movement 44-45, prof ch hist NankingTS Nanking China 45-48, prof ch hist West China UnionTS 49, prof ch hist LuthTS Hong Kong 50-51, lectr DrewU Madison NJ 52-?, staff Luth Bible Inst Minneapolis Minn ?-?; 8384

THOMAS, VADAKAN PHILIPOSE, [G], b Kundra India Aug 28 1912; Union ChrC Alwaye India 35, DrewU PhD 43-45; SeramporeC India BD 35-38, Hartford Sem STM 39-41, PTS 41-43; ord Mar Thoma Ch India Jan 47; prof and vice-prin Leonard TheolC Jabalpur India 46-74, prof and prin Mar ThomaTS Kottayam Kerala 74—; 8385

THOMSON, HERBERT FERGUS, Jr, [B], b Canton China Oct 28 1917; PrU 39, UColorado Boulder MA 55-57, PhD 62-64, ColumbiaU PhD 49-52; PTS ThB 39-42, UnionTS NYC STM 42-43; ord Pby Albany Oct 43; p Northville NY 43-45, tchr Girard Inst Sidon Lebanon 45-48, asst prof phil HanoverC Hanover Ind 49-51, asst prof phil and rel BereaC Berea Ky 52-56, asst prof phil DickinsonC Carlisle Pa 57-61, prof economics MuskingumC New Concord Ohio 61—; 8341

TORREY, REUBEN ARCHER, III, [b], b Tsinan Shantung China Jan 19 1918; DavidsonC 39, PrU 39-40, YonseiU Seoul Korea 58-60; PTS 39-40, 42, USouthTS BD 43-45, HarvardDS 49-50, St Augustine'sC Canterbury England 60-61; ord deacon Prot Episc Ch Diocese Georgia Jul 15 45; laborer Charlotte NC 41-42, USMerchant Marine intermittantly 42-56, vicar St Andrew's and St Cyprian's chs Darien Ga 45-48, dir Nat Town-Country Ch Inst Parkville Md 49, vicar St John's ch Athol Mass 49-57, rec St Michael's TheolC Seoul Korea 57-64, dir Jesus Abbey Hasami Kangwondo 65—; 8387

TUCKER, BRUCE GRAFTON, [B], b Mexia Tex Nov 24 1917; AustinC 39, UticaC 45; PTS MDiv(ThB) 39-42, Colgate RochesterDS 68; ord Pby Abilene Jun 23 42; p Central ch Stamford Tex 42-43, asst p 1st ch Utica NY 46-49, p Pierce ave ch Niagara Falls 49-55, p 1st ch Ogdensburg 55-62, senior p Westm ch Rochester 62—; chap USN 43-46; AustinC DD 64; 8342

UNGER, CHARLES FREDERICK, [G], b NYC NY Aug 31 1904; CentralC 32; New BrunswickTS MTh(BD) 32-35, PTS 42; lic Ref Ch in Am Classis New York May 20 35; ord Ref Ch in Am Classis Schoharie Aug 6 35; p Howes Cave NY 35-38, p Readington NJ 38-43, p Netherwood ch Plainfield 43-49, p Athenia ch Clifton 49-56, p Pearl River 56-58, p Marconnier ch South Plainfield 58-66, re 66, sec Ch Planning and Development Com Syn Particular 68-76; 8388

VANDYKE, ANSLEY GERARD, [BM], b Midland Park NJ Dec 21 1918; BloomfieldC 39; PTS MDiv(ThB) 39-42, ThM 42-44, Westm ChoirC 44-48; ord Pby Monmouth NJ Oct 2 42; senior p Pbn ch of Toms River Toms River NJ 42—; BloomfieldC DD 66; 8343

WALVOORD, CHRISTIAN H, [G], b Byron Center Mich Aug 17 1912; HopeC 34; WesternTS Mich BD 34-37, Biblical Sem STM 37-38, PTS 41; ord Ref Ch in Am Classis Monmouth Dec 38; p 1st ch Red Bank NJ 38-41, p Ref ch of Canajoharie NY 41-46, p 1st ch Hudson 46-50, p 3rd ch Holland Mich 50-58, p Oradell ch Oradell NJ 58-?; 8390

WARFIELD, GUSTAVUS, [B], b Cumberland Md Mar 24 1915; UMaryland 39; PTS MDiv(ThB) 39-42; ord Pby Otsego Sept 7 42; business Cumberland Md 32-35, p 1st ch Cooperstown NY 42-46, p Dewey ave ch Rochester 46-59, p Prospect ch Maplewood NJ 59—; 8344

WEIDLER, EDWIN RICHARD, [B], b Decatur Ind Apr 6 1916; Mission HouseC 39, UPittsburgh LittM 40-59, TexasC of Arts and Industries 58-59, Old DominionU MS 66-70; PTS MDiv(BD) 39-42, HarvardUDS STM 53-54; ord Evang and Ref Ch Synod Pittsburgh Nov 22 42; p Zion ch Frostburg Md 42-45, chap USN 45-72, p Bayview United Ch of Christ Norfolk Va 72-77; 8345

WHITESIDES, ROBERT ALEXANDER DAVIS, [BM], b Hickory Grove SC Dec 12 1918; ErskineC 39; ErskineTS BTh 39-41, PTS ThB 41-42, ThM 51-52; lic Asso Ref Pbn Ch Pby Second Apr 23 41; ord Asso Ref Pbn Ch Pby Catawba Jun 21 42; p Shiloh ch Lancaster SC 42-44, msny Mexico 45-70, p Faith ch Sumter SC 70—; ErskineC DD 73; 8346

WILBANKS, HARRY ESTES, [b], b Grannis Ark Jan 2 1918; TrinityU Tex 39, ULouisville 42-43, Southern MethU 56; PTS 39-40, LouisvilleTS BD 40-42; ord Pby Paris May 18 42; p Stuart Robinson meml ch Louisville KY 42-43, p 1st ch Canadian Tex 43-46, p Westm ch New Orleans La 46-49, p Exposition Park ch Dallas Tex 49-57, p Northminster ch 57-?; 8391

WILSON, JOHN EDWARD, [b], b Pittsburgh Pa Oct 6 1905; GettysburgC 28, HarvardU 29-30; PTS 39-40, Hartford Sem 40-42, LuthTS Gettysburg Pa BD 42-44; ord United Luth Ch Am Central Pennsylvania Syn May 44; rabbit farmer 30-34, insurance salesman 34-35, hotels and restaurant supplier 35-39, p Luther meml ch Phila Pa 44-48, p Glasgow charge 49-50, p St Andrew's ch Carnegie 50-53, p New Kingston ch 53-60, p Lightstreet-Canby charge 66-?, p Grace ch Roundtown ?-70, re 70; 8392

WOOD, FRANK HUSTON ESSELSTYN, [B], b Lansing Mich Sept 12 1919; WheatonC 39; PTS ThB 39-42; lic Pby Los Angeles Jun 41; ord Pby Los Angeles Jun 7 42; min chr edn 1st ch Ardmore Pa 42-43, teaching asst radio broadcasting USouthern California 47-48, p Union ch Bogota Columbia 49-59, p Union ch Mexico City Mexico 59-73, re Pby Pacific 73, p Eagle Harbor congl ch Bainbridge Island Wash 75—; USNR 43-47; 8347

WOODWARD, DAVID BRAINERD, [B], b Camp Keithley Lanao Philippine Islands Jun 11 1918; DavidsonC 39, StanfordU 52, Seattle PacificC MA 68-69; PTS MDiv(ThB) 39-42, FullerTS 75; ord Pby Kittaning Jun 42; p St Andrew's parish Three Hills Alberta Canada 42-43, msny Worldwide Evang Crusade India and China 43-52, msny Overseas Msny Fellowship China and Hong Kong 52-57, msny Evang Alliance Mission China and Korea 58—; 8348

YOUNG, RUSSELL EARL, [M], b Toledo Iowa May 13 1907; John FletcherC 32; DrewTS BD 32-35, PTS ThM 40-42; ord Methodist Ch Oct 37; p Kerhowkson NY 35-37, p Neche ND 37-39, p Crosswicks NJ 39-41, p Luverne Minn 45-50, p Brownton 51-55; chap USArmy 41-45; d Feb 57; 8289*

YOUNT, GEORGE HILEMAN, [B], b New Kensington Pa Sept 25 1915; Washington & JeffersonC 39; PTS ThB 39-42, VirginiaTS 47-49; ord Pby Pittsburgh Jun 21 42; glass company Washington Pa 35-39, asst p Covenant-1st ch(Nat ch) Washington DC 42-44, p 1st ch Arlington Va 44—; Washington & JeffersonC DD 66; 8349

1943

BARRETT, PHILIP WHITLOCK, [b], b Montesano Wash May 26 1918; UOregon 40; PTS 40-41, San

FranciscoTS ThB 42-43; ord Pby Sacramento Jan 23 44; asst to p Westm ch Sacramento Calif 40-44, asst p 44-45, p 1st ch Santa Maria 45-54, p 1st ch San Jose 54-69, p Foothill ch 69—; PikevilleC DD 60; 8457

BELL, JAMES RENWICK, [B], b Freeland Pa Feb 12 1918; LafayetteC 40; PTS MDiv(ThB) 40-43; lic Pby Phila Apr 7 43; ord Pby Monmouth May 20 43; field worker Board Nat Missions Leota Kans 41, field worker Pby Phila Pa 42, field worker Pbn ch Roslyn 42-43, p 1st ch Belmar NJ 43-45, asst p/DCE Carmel ch Glenside Pa 47-50, p 1st ch in Springfield Flourtown 50—; chap USArmy 45-47; 8393

BICKFORD, ROBERT HAROLD, [b], b North English Iowa Jan 10 1918; St AmbroseC 40, ColumbiaU CPhysicians and Surgeons 42-43, StateU Iowa CMedicine MD 44-47, StateU Iowa CMedicine 49-53; PTS 40-42, UnionTS NYC BD 42-43; ord Pby Iowa City Jun 43; dir peripheral vascular laboratory Walter Reed Army Hospital Washington DC 53-54, internist St Michael's Hospital Stevens Point Wis 55—, founder and dir hemodialysis section of nephrology 70—; 8458

BLYTHE, ARTHUR JAMES, [G], b Phila Pa Jul 11 1908; LehighU 29; PhiladelphiaDS ThB 29-32, PTS 42-43; ord Prot Episc Ch Dec 20 32; p Trinity ch Moorestown NJ 49-59, p Zion ch Windsor NY and St Luke's ch Harpursville 59-74; d Windsor NY Mar 23 75; 8459*

BODEY, ALLEN ZARTMAN, [U], b Reading Pa Jul 6 1903; AlbrightC 29; PTS 43-44; ord Evang Congl Ch East Pennsylvania Conference Apr 24 29; p Christ ch Pottsville Pa 26-29, p Zion ch Hazleton 29-34, p 1st ch Bangor 34-42, p Grace ch Allentown 42-50, p Emmanuel ch Bethlehem 50-?; 8460

BODO, JOHN RAINER, [MD], b Budapest Hungary May 10 1920; UGeneva 40; UnionTS NYC BD 42, PTS ThM 42-43, PhD(ThD) 47-52; ord Pby New York 42; p Wolff memorial ch Newark NJ 44-47, teaching fellow ecumenics PTS 47-51, p 1st ch Princeton NJ 51-59, prof practical theol San FranciscoTS San Anselmo Calif 59-67, chap and prof rel MacalesterC St Paul Minn 67-69, p Old first ch San Francisco Calif 69-76, free-lance speaker/writer 76—; 8461

BRINGHURST, ROBERT WALTER, [G], b Germantown Phila Pa Apr 19 1914; TempleU 41; TempleUTS STB 42, PTS 42-43; ord Pby Phila North Jan 22 42; p Rhawnhurst ch Phila Pa 42-47, p Leverington ch 47-?, rep insurance company Louisville Ky ?-?; TempleU DD 53; 8462

BROWN, LLOYD GEORGE, [B], b Harrisville Pa Jun 18 1918; Grove CityC 40; PTS ThB 40-43, ThM 46-47; ord Pby Butler Apr 13 43; asst p Westfield NJ 43-44, dir Westm Found National Capitol Area Washington DC 47-51, p Bradley Hills ch Bethesda Md 51-?; chap USN 44-46; 8394

CAMPBELL, ROBERT IRWIN, [b], b Washington DC Jun 13 1917; BridgewaterC 40; PTS 40-42; insurance adjustor NYC NY 47-50; USN 42-47, USArmy 50-?; 8463

CANADY, CHARLES ELI, [B], b Wilmington NC Sept 22 1917; Johns HopkinsU 40; PTS 40-41, UnionTS NYC 41-42, PTS ThB 42-43, UnionTS Va ThM 46-47, TempleU STD 60-63, St George'sC Jerusalem 73; lic Pby Baltimore Jun 43; ord Prot Episc Ch Jul 14 49; p Inverness pbn ch Baltimore Md 43-45, p Babcock ch 47-48, rec associated episc parishes Howard County 49-53, rec St Thomas ch Baltimore 53-60, rec Emmanuel ch Chestertown 60-64, rec St John's ch Mobile Ala 64-74, rec St Andrew's ch Tampa Fla 74—; chap USArmy 45-47; 8395

CONSTANZO, MICHAEL ROBERT, [b], b Dunmore Pa Dec 17 1915; Pennsylvania StateU 40, PTS 40, Louisville PbnTS BD 41-43, ThM 54-57, NewC Edinburgh Scotland 59-60, UnionTS Va DMin 74-76; ord Pby Lackawanna May 6 43; asso p College hill ch Cincinnati Ohio 47-48, ss PCUS ch Morganfield Ky 50-51, p 51-53, p Jeffersontown 53-69, chap VA Center Hampton Va 69—; chap USN 43-47; 8464

COOPER, JACK, [B], b Baltimore Md Feb 16 1919; Wagner Memorial LutheranC 40, UEdinburgh Scotland PhD 46-48; PTS ThB 40-43; ord Pby New York Jun 14 43; asst p St Thomas parish ch Leith Scotland 47-48, p 1st ch Watervliet NY 49-51, p State street ch Schenectady 51-58, gen presbyter Pby Albany Watervliet 58-64, dir Center of Continuing Edn PTS 64—; chap USNR 43-46; 8396

CRANDALL, JOHN LOUIS, [B], b Toledo Ohio Apr 26 1918; AsburyC 40; PTS ThB 40-43; ord Pby New Brunswick May 23 43; p Covenant-First ch Cincinnati Ohio 43-45, p 1st ch Bryan 45-55, chap Ohio StateU 55-60, p 1st ch Alma Mich 60-75; d Alma Mich Jan 16 76; 8397*

DICKSON, JAMES STUART, [B], b Altoona Pa Mar 21 1919; Washington & JeffersonC 40; PTS ThB 40-43; lic Pby Donegal Mar 2 43; ord Pby Donegal May 25 43; p Leacock ch Paradise Pa 43-48, p 1st ch Glenolden 48-58, p Westm united ch St Petersburg Fla 58-70, p Bush Hill united ch Alexandria Va 70—; 8398

DONCASTER, WILLIAM TRALL, Jr, [B], b Greensburg Pa Jul 18 1918; MuskingumC 40, UPittsburgh PhD 49-53; PTS ThB 40-43; lic Pby Blairsville 42; ord Pby Blairsville Jun 43; p New Alexandria Pa 43-47, asst p Westmont ch Johnstown 47-48, ss St Paul's ch Somerset 49-52, p 52-67, chap Pennsylvania Rehabilitation Center Johnstown 61-67, asso prof hist UPittsburgh Johnstown 67—; 8399

DOWEY, EDWARD ATKINSON, Jr, [B], b Phila Pa Feb 21 1918; LafayetteC 40, ColumbiaU 46-47, MA 48; PTS ThB 40-43, UZurich Switzerland ThD 47-49; ord Pby Lackawanna May 43; instr rel LafayetteC Easton Pa 49-51, counsellor to prot students/lectr rel ColumbiaU NYC NY 51-52, asst prof rel 52-54, asst prof ch hist McCormickTS Chicago Ill 54-57, prof hist of doctrine PTS 57—; chap USN 43-46; LafayetteC DD 63, Lewis & Clark DD 66; 8400

EENIGENBURG, ELTON MARSHALL, [M], b Chicago Ill Feb 3 1915; RutgersU 37; WesternTS Mich BD 37-40, PTS ThM 41-43, UnionTS NYC and ColumbiaU 43-45, PhD 49; lic Ref Ch in Am Classis Illinios Jun 40; ord Ref Ch in Am Classis Monmouth Nov 15 40; p 1st ch Long Branch NJ 40-45, prot coordinator for military services NJ Council of Chs 42-45, p Bethel ch Passaic 45-50, p 1st ch of Englewood Chicago Ill 50-52, prof historical theol WesternTS Holland Mich 52-63, prof chr ethics and phil of rel 63—, academic dean 61—; 8357

ELLIOTT, JOHN GLENN, Jr, [b], b Canton Ohio Jul 5 1915; Grove CityC 40; PTS 40-43; —; USN 43-46; 8466

EVANS, THOMAS REINHARD GRUBE, [B], b Phila Pa May 4 1918; JuniataC 40; UBasel Switzerland 49-50, UTübingen Germany 50, DrewU 53; PTS ThB 40-43, ThM 43-45; ord Pby Elizabeth Jun 43; p 1st ch Manayunk Phila Pa 46-49, p Bethany ch Bloomfield NJ 51-55, prof NT BloomfieldC and BloomfieldTS NJ 55-61, prof rel BloomfieldC 61-64, prof rel and greek 64-67, prof rel and german 67-?; 8401

FLETCHER, DONALD RODGERS, [B], b Ventnor NJ Jan 7 1919; PrU 39, 39-41, 43-45, PhD 50-51, Glassboro StateC 73; PTS MDiv(ThB) 40-43; ord Pby Elizabeth May 30 43; msny and fraternal worker Board Foreign Missions Chile 44-56, commn rep Caribbean Area COEMAR 56-60, dir/instr UTexas Austin Tex 60-65, prof StillmanC Tuscaloosa Ala 65-67, exec Board Chr Edn Phila Pa 67-73, tchr english Cherry Hill High Sch West NJ 73—; 8402

FORELL, GEORGE WOLFGANG, [M], b Breslau Germany Sept 19 1919; UVienna Austria; LuthTS Phila Pa BD 39-41, PTS ThM 41-43, UnionTS NYC ThD 43-45, 49; ord Luth Ch Am Ministerium Pennsylvania Jun 23 41; p Woodbury-Wenonah parish Wenonah NJ 41-43, p Redeemer ch Ramsey 43-45, p St Peter ch Bronx NY 45-47, asst prof Gustavus AdolphusC St Peter Minn 47-50, asso prof 50-54, asst prof UIowa Iowa City Iowa 54-55, asso prof 55-58, prof LuthTS Chicago Ill 58-61, prof UIowa Iowa City Iowa 61-65, dir Sch Rel UIowa 65-71, Carver Distinguished prof 72—; Wartburg Sem DD 67, Gustavus AdolphusC LHD 74; 8358

FOSTER, HUXLEY CALVIN, [b], b Sioux City Iowa Mar 28 1919; HeidelbergC 40; PTS 40-41; —; 8468

FRIEBELY, HOWARD EUGENE, [B], b Phila Pa Jun 26 1908; LafayetteC 31; TempleUTS 40, Ref Episc Ch Sem 41, PTS MDiv(ThB) 41-43, 64-65; ord Pby Jersey City 43; p Westm ch Lyndhurst NJ 43-50, p Ramapo ref ch Mahwah 50-?; 8403

FUHR, TOM, [b], b Hastings Nebr Feb 1 1918; HastingsC 40, ColumbiaU EdD; PTS 40-41, UnionTS NYC BD 41-43; ord Pby Platte 43; p Edgehill congl ch NYC NY 43-45, asso p Central ch NYC 45-48, p 1st ch Atlantic Iowa 48-53, p 1st ch Centerville Calif 53-?; 8469

GIBSON, ARTHUR JULES, [B], b Mt Ranier Md Jun 28 1918; WheatonC 40; PTS ThB 40-43, BostonUDS, TempleUTS; ord Pby Baltimore May 28 43; p 4th ch Boston Mass 43-44, p Elkton ch Elkton Md 46-48, p Berwyn ch Berwyn Pa 48-49, business Wilmington Del 49—; chap USArmy 44-46; 8404

GILL, THEODORE ALEXANDER, [B], b Eveleth Minn Jan 7 1920; UWisconsin 40; PTS ThB 40-43, UnionTS NYC 43-45, UZurich Switzerland ThD 46-48; ord Pby Madison Apr 43; asst p North ave ch New Rochelle NY 43-44, p 44-46, p West End ch NYC 48-53, dean chapel/chairman dept rel LindenwoodC St Charles Mo 52-56, managing editor The Chr Century Chicago Ill 56-58, pres San FranciscoTS San Anselmo Calif 58-69, dean Detroit Center for Chr Studies Detroit Mich 69-?; OccidentalC DD 59, CEmporia LHD 61, GrinnellC DD 64; 8405

GRABER, DANIEL JOSEPH, [B], b Noble Iowa Oct 18 1900; GoshenC 25; PTS 32-34, ThB 42-43, HartfordTS 57-58; ord Mennonite Ch Iowa-Nebraska Conference Jul 12 25; msny Dhamtari India 25-42, sec Board Missions Elkhart Ind 44-67, tchr Goshen Biblical Sem Goshen 57-61; 8406

GRAY, CARL CROUSE, [B], b Lewistown Pa Feb 13 1918; Grove CityC 40; PTS MDiv(ThB) 40-43; ord Pby Northumberland Jun 16 43; p Mill Hall and Beech Creek chs Mill Hall Pa 43-45, p Calvary ch Harrisburg 45-53, p 1st ch Philipsburg 53—; 8407

GRETHER, HERBERT GEORGE, [BM], b Omaha Nebr Apr 4 1919; Washington & JeffersonC 40; PTS ThB 40-43, ThM 43-44; ord Pby Boulder Jun 44; p Rankin ch Brush Colo 44-47, fraternal worker Thailand 47-69, visiting lectr San FranciscoTS San Anselmo Calif 69-70, bible translator Am Bible Soc 70-73, ss Fort Morgan Colo 73-75, ss Milliken 75-76, ss Masonville 76, int p Community ch of the rockies Estes Park 76—; Washington & Jefferson DD 67; 8408

GRUBER, OTTO, [BM], b Altoona Pa Aug 17 1917; Washington and JeffersonC 40; PTS ThB 40-43, ThM 43-45; lic Pby Baltimore; ord Pby Baltimore May 20 43; p Grove ch Aberdeen Md 43-46, p LaSalle ch Colorado 46-47, p 1st ch Walla Walla Wash 47-52, p 1st ch Los Angeles Calif 52-55, exec dir Southern Calif Pby Homes Los Angeles 55-60, pres Retirement Home Planners Inc Glendale 60-69, tchr-consultant Glendale sch district and GlendaleC 69-72, western regional coordinator AIM of American Assn of Retired Persons Long Beach Calif 72—; 8409

HANSEN, ROBERT EMIL, [B], b Green Bay Wis Nov 10 1918; MoravianC 40, Johns HopkinsU 43-47, PhD 48; PTS ThB 40-43; ord The Moravian Ch Sept 12 43; instr LincolnU Oxford Pa 44-46, p Churchville ch PCUSA 47-51, prof MethodistTS Westminster Md 47-51, prof DubuqueTS PCUSA Dubuque Iowa 51-54, p Christ ch Toledo Ohio 54—; 8410

HARTMAN, CHARLES KENNEDY, [b], b Loveland Colo Sept 30 1913; Oklahoma BaptU 37; Eastern BaptTS Pa 37-40, PTS 40-41; ord Bapt Ch Nothern Assn Colorado Bapt State Convention Jun 22 34; p Olivet ch Trenton NJ ?-?; 8471

HINKLE, FRANKLIN VILAS, [B], b Bartlesville Okla Mar 22 1917; John BrownU 37, UWashington Seattle 44-45, SeattleC 44-45, NorthwesternU 45-49, MD 50; Northwestern Bible Sch 38-40, PTS ThB 40-43; ord Pby Seattle Sept 5 43; p Brighton ch Seattle Wash 43-44, medical msny Brazil 50-54, resident Hollywood Pbn Hospital Los Angeles Calif 55-59, doctor private practice and Temple City Medical Group Temple City 59—; 8411

HUNT, GEORGE LAIRD, [B], b Phila Pa Sept 11 1918; MaryvilleC 40; PTS BD 40-43; ord Pby Phila Apr 20 43; p ch of the Covenant Wilmington Del 42-48, asst dir adult work Board Chr Edn Phila Pa 48-49, editor adult study materials Board Chr Edn 49-59, sec Board Chr Edn 59-60 61-62, p Christ-West Hope ch Penn Wynne 60-61, p Fanwood ch NJ 63—, exec sec Consultation on Church Union 62-68; MaryvilleC DD 58; 8412

IMBRIE, GREER SHARP, [B], b Pittsburgh Pa Mar 8 1919; Grove CityC 40; PTS ThB 40-43, NewC Edinburgh Scotland 46-47; ord Pby Pittsburgh May 30 43; p Juniata ch Altoona Pa 43-44, p 1st ch London Ohio 48-52, p 1st ch Bowling Green 54—; chap USNR 44-46, 52-53; Grove CityC DD 64; 8413

IRWIN, MERLE SCOTT, [B], b Sisseton SD Apr 24 1917; ParkC Mo 39; PTS MDiv(ThB) 39-43; ord Pby Aberdeen Apr 15 42; p New Castle Del 43-44, asso p Westfield NJ 46-52, p Poughkeepsie NY 52-66, p Bloomfield NJ 66—; chap USN 44-46; ParkC Mo DD 61; 8414

JAMISON, WALLACE NEWLIN, [B], b Alexandria Egypt Aug 1 1918; WestmC Pa 40, UEdinburgh Scotland PhD 46-48; PTS ThB 40-43, UnionTS NYC 46; ord UPCNA Pby Monongahela May 21 43; p 1st united ch Indianola Iowa 48-51, dean of chapel/prof hist WestmC New Wilmington Pa 51-56, prof ch hist New BrunswickTS New Brunswick NJ 56-63, pres 63-69, dean of college IlliniosC Jacksonville Ill 70—; chap USNR 43-46; WestmC Pa LHD 76; 8415

JENSEN, JOSEPH LEHIGH, Jr, [B], b Quincy Ill Aug 19 1916; CarrollC 40; PTS ThB 43; ord Pby Winnebago 46; p 1st ch Mason City Ill 46-50, asst p 1st ch Miami Fla 50-54, asso p Westm ch Dayton Ohio 54-62, senior p Valley Forge ch King of Prussia Pa 62—; USNR 43-46; 8416

JOHNSON, GERALD ROBERT, [B], b Delta County Mich Jul 27 1919; CWooster 40, UToledo 52-54; PTS ThB 40-43; ord Pby Lake Superior May 17 43; p Salem ch Venedocia Ohio 43-49, p Westm ch Toledo 49-59, p 1st-Meridian Heights ch Indianapolis Ind 59—, asst prof ChrTS 77—; HanoverC DD 62; 8417

KELLOWAY, ERNEST O, [M], b Chelesa Mass Nov 6 1910; TempleU 39; TempleUTS MDiv(STB) 39-41, PTS ThM 41-43, TempleUDS 47-57; ord United Meth Ch South New Jersey Conference Sept 23 39; p Magnolia ch Pemberton NJ 36-37, p Tabernacle and Indian Mills 37-39,

p 1st ch Gibbsboro 39-43, p Westside ch Millville 43-47, p 1st ch Bridgeton 47-51, p 1st ch Absecon 51-54, p Bethel ch Camden 54-61, p Broad st park ch Trenton 61-63, p 1st ch Beverly 63-67, exec dir Com Camps & Conferences Cherry Hill 67-76, re 76; 8364

KEMMERLE, LLEWELLYN GEORGE, [B], b Bethlehem Pa Dec 17 1917; MuhlenbergC 39, OhioU Athens MA 70; PTS ThB 40-43, 46-47, UnionTS NYC 59; ord Pby Muncie Nov 43; p 1st ch Union City Ind 43-4S, asst p Westm ch Scranton Pa 47-48, p 1st ch Westerville Ohio 48-62, p 1st ch Athens 63-70, instr english OhioU 70—; chap USN 45-46, 52-53; 8418

KLEPPER, ROBERT FRED, [M], b Frankfort Ill Oct 1 1917; ElmhurstC 39; UnionTS NYC MDiv 39-42, PTS ThM 42-43; ord United Ch of Christ North Illinois Syn Jul 11 43; p Community ch Long Grove Ill 43-45, p Community ch Prospect Heights 43-65, p St Mark ch Chicago Heights 65-75, p 1st ch Plymouth Wis 75—; 8474

KLICK, RICHARD COOVER, [G], b Allentown Pa May 22 1912; MuhlenbergC 32, ColumbiaU 34; LuthTS TempleUTS Phila Pa BD 32-35, STM 35-37, UnionTS NYC 34, PTS 40-42, TempleUTS STD 45-48; ord Luth Ch Am Ministerium Pennsylvania May 22 35; isntr LuthTS Phila 35-37, p Transfiguration ch Pottstown 37-42, p Immanuel ch Phila 42-45, p and supt Mary J Drexel Home 45-50, p St Paul's ch Allentown 50-61, p St Paul's ch York 62—; SusquehannaU DD 77; 8475

KLINE, FRANK JOSHUA, [M], b Bluffs Ill Nov 25 1910; GreenvilleC 33, ColumbiaU EdD 43-45; Biblical Sem STB 33-36, PTS 42-43; ord Free Meth Ch India Conference Mar 8 37; p Zion and Union Grove Ill 31-32, p Pittsburgh 32-33, p South congl community ch Brooklyn NY 35-36, msny Free Meth Ch India 36-?, pres Bible Tchrs Sch Yeotmal 39-45, pres Union Biblical Sem Yeotmal 45-?; 8476

KURRLE, BRUCE ALFRED, [B], b Los Angeles Calif Jun 12 1918; WheatonC 40 PTS MDiv(BD) 40-43; ord Pby Los Angeles Jun 25 43; asst p 1st ch Seattle Wash 45-46, field sec California Chr Endeavor 46-48, p St John's ch Compton Calif 48-69, p Ch of the covenant Costa Mesa 69—; USNR 43-45; 8419

LARKIN, WILLIAM JOHN, [B], b Phila Pa Sept 25 1918; Grove CityC 40; PTS ThB 40-43; lic Pby Phila May 12 42; ord Pby Phila Aug 13 43; p 1st and Fairview chs St Marys Ohio 43-44, ss Sound View ch NYC NY 44-45, p 1st ch Donora Pa 45-49, p Watson ch Pittsburgh 50-58, p Buena meml ch Chicago Ill 59-74, p Clen-Moore ch New Castle Pa 75—; Grove CityC DD 61; 8420

LAUDENSLAGER, WILBUR MILTON, [G], b Allentown Pa Jun 28 1913; MuhlenbergC 39; LutheranTS Pa BD 42, UnionTS NYC 42, PTS 42-43, LutheranTS Pa 47-52; ord Luth Ch Am May 13 42; p St John ch Overbrook Pa 42-43, dir Luth Service Center Norfolk Va 46, p St Luke ch West Collingswood NJ 46-52, chap Lankenau Hospital Phila Pa 54—, dir dept chaplaincy services 61—, chap Deaconess Center Gladwyne Pa 54-63, chap Mary J Drexel Home Bala Cynwyd 54—, instr LutheranTS Phila 54-67, dir chaplaincy services East Pennsylvania Syn 63-68, instr CrozerTS Upland 63-65, instr Eastern Bapt Sem Overbrook 63—; chap USN 43-46, 52-54; 8479

LEHMAN, GEORGE IRVIN, [G], b Lancaster Pa Jun 11 1915; ElizabethtownC 38; Am Sch of Oriental Research Jerusalem 50-51, NYU MA 56-60, PhD 62-64; Eastern BaptTS BD 38-40, HartfordTS STM 41-42, PTS 42-43, HartfordTS 43-45; ord Mennonite Ch Lancaster Conference Oct 25 45; instr bible Eastern MennoniteC Harrisonburg Va 40-41, dir medical relief unit Mennonite Central Com Nazareth Ethiopia 45-47, instr english AmU Beirut Lebanon 47-50, instr english AnatoliaC Salonika Greece 51-52, prof OT Eastern MennoniteC Harrisonburg Va 52—; 8480

LEWIS, ROBERT EARL, [B], b Elkhart Ind Oct 4 1918; WheatonC 40; HarvardUTS 41, PTS ThB 41-43; asst p 1st ch Pittsburgh Pa 43-46, p Ch of Messiah Paterson NJ 46-50; d Paterson NJ Jun 15 50; 8421*

LEWIS, WILLIAM MORGAN, [B], b Larksville Pa May 22 1914; MaryvilleC Tenn 40, UMichigan 44; PTS ThB 40-43, McCormickTS 47; ord Pby Lackawanna May 24 43; industrial chap Willow Run Bomber Plant Ypsilanti Mich 43-44, p Gratiot ave ch Detroit Mich 44-51, p Community ch Vero Beach Fla 51-54, p 1st ch West Palm Beach 54-55; d West Palm Beach Fla Oct 27 55; 8422*

LUCKY, CARL EILERT LESLIE, [G], b Sausalito Calif Dec 12 1903; LutherC 26; LutherTS ThB 26-29, ThM 35-37, PTS 42-43; ord Evang Luth Ch Jun 16 29; p Page ND 29-35, p Washburn 35-37, p Kennewick 37-41, p Bethlehem ch Baldwin NY 41-44, p Gary Minn 46-50, p Our Savior's ch Stanwood Wash 50-58, p Gig Harbor 58-67, re 67; chap USArmy 44-46; d Camano Island Wash Sept 13 74; 8481*

LYONS, EARLE VAUGHAN, Jr, [B], b Phila Pa Oct 18 1917; MaryvilleC Tenn 40, UPennsylvania 48-49, MA 52, ChapmanC MA 73-77; PTS MDiv(ThB) 40-43, USN Chaplains Sch 67-71; ord Pby Phila May 43; chap USN 57-74, re 74, asso p Mission Hills-1st congl ch San Diego Calif 74-77; USN World War II; 8423

MACE, GEORGE FREDERICK, [B], b Phila Pa Dec 29 1915; ParkC 39, Western ReserveU 61; PTS MDiv(ThB) 39-43, McCormickTS DMin 73-75; ord Pby Phila May 43; p 1st ch Perrysburg Ohio 43-49, p Mifflin ch Gahanna 49-60, asso p Forest hill ch Cleveland Heights 60-67, urban staff Pby St Louis Mo 67-70, asso exec Pby Elijah Parish Lovejoy St Louis 70—; 8424

MALLIO, CAMILLO RIBEIRO, [b], b Rio de Janiero Brazil Mar 28 1902; Liceu Estivas Aveiro Portugal 16, UCoimbra 17-18; Southern BaptTS 40, PTS 40-41; resident São Paulo Brazil, —; 8482

MCCABE, JOSEPH E, [BM], b Allegheny County Pa Apr 23 1912; MuskingumC 37, Ohio State U MA 39-40; PTS ThB 40-43, ThM 46-47, UEdinburgh PhD 49-51; ord Pby Columbus May 22 43; p 1st ch Lambertville NJ 46-53, p Chestnut Hill Phila Pa 53-58, pres CoeC Cedar Rapids Iowa 58-70, chancellor 70-77, pres em 77—; chap USNR 43-45; MuskingumC DD 57, MonmouthC LLD 59, WaynesburgC LHD 65, CSt Thomas LittD 66; 8425

MCLEISTER, WILLIAM, II, [B], b Phila Pa Apr 4 1916; WheatonC 38, UPennsylvania MA 38-39, UPittsburgh PhD 47-57; ord Pby West Jersey Sept 22 42; p Woodstown ch Woodstown NJ 42-47, senior p Beverly Heights ch Mt Lebanon Pittsburgh Pa 47-64, senior p 1st ch Jackson Mich 65-70, exec sec The Pbn Lay Com NYC NY 70-?; WestmC DD 55; 8426

MEGAW, WESLEY ELLISON, [b], b Ottawa Ontario Canada Nov 2 1917; DukeU 40; PTS 40-42, UnionTS NYC BD 46-47; p Pbn ch Hobart NY 47-51, p South Salem NY 51-59, p South ch Bergenfield NJ 59-?; Royal Canadian Air Force 41-46; 8483

MERRY, ROBERT ETHAN, [G], b Duxbury Mass Dec 11 1907; HarvardU 29; VirginiaTS ThB 32-35, Cincinnati Sch of Applied Rel 38, PTS 41-42; ord deacon Episc Ch Diocese Maine Sept 29 35, ord pr Episc Ch Diocese Maine Jan 19 36; msny tchr Honolulu Hawaii 29-32, p St Philip's ch Wissacasset Maine 35-38, chap rural vacation bible schs Diocese Maine summers 38-40, asst episc chap PrU 38-41, vicar St Andrew's ch and St Matthias' ch Trenton NJ 41-44, canon St Paul's Cathedral Buffalo NY 44-48, rec Ch of Nativity Crafton Pa 48-?; 8484

MOONEY, WILLIAM HENRY, [B], b Phila Pa Feb 20 1916; MaryvilleC Tenn 40; PTS ThB 40-43, LutheranTS Pa

STM 52-54; ord Pby Phila May 26 43; p Cherry Tree and Clymer chs Indiana County Pa 43-48, p Conshohocken 48-54, p Wissinoming ch Phila 54-67, sec Office Interpretation & Support Board Chr Edn 67-69, campaign dir NYC NY 69-71, vice pres for institutional development COzarks Clarksville Ark 71-74, dir development MaryvilleC Tenn 74—; 8427

MORROW, LORENZ JOSEPH, [B], b Marietta Pa May 22 1918; TaylorU 40, TempleUST 40-41, PTS ThB 41-43; ord Pby West Jersey Jun 17 43; p 1st ch Williamstown NJ 43-51, p Community ch Essex NY 51-57, p Northminster ch Tonawanda 57-62; d Tonawanda NY Aug 7 62; 8428*

MOSS, BENJAMIN FRANKLIN, Jr, [M], b Phila Pa Apr 8 1908; AsburyC 29; WestmTS Pa MDiv(ThB) 29-32, PTS ThM 41-43; ord Pby Chester Oct 32; p Penningtonville ch Atglen Pa 32-37, p St John's ch Devon 37-45, p Central ch Huntington Long Island NY 45-55, senior p North ch Denver Colo 55-76, re 76; St Andrews EcumenicalU England DD; 8376

MOULTON, PHILLIPS PRENTICE, [b], b Cleveland Ohio Dec 24 1909; Ohio WesleyanU 31, MarburgU Germany 31-32, YaleU PhD 44-49, HaverfordC 67-68; PTS 40, 41, BostonUTS 41-42, YaleUDS BD 41-42; ord United Meth Ch Northeast Ohio Conference Jun 2 44; rel work sec Central YMCA Cleveland Ohio 37-40, nat dir university work Federal Council Chs 44-47, coordinator rel activities UChicago Ill 48-51, lectr rel and higher edn UnionTS NYC NY 51-54, chairman dept phil/coordinator gen edn SimpsonC Iowa 54-58, pres WesleyC and prof rel UNorth Dakota Grand Forks ND 58-65, prof phil AdrianC Mich 65-76, visiting scholar UMichigan Ann Arbor 76—; 8485

MULLENS, JACK C, [b], b Rochester NY Aug 23 1918; MuskingumC 40; PTS 40-41; ss Cutchoque NY 42-43, p 45-48; chap USArmy 42-43; d Edinburgh Scotland Jan 9 49; 8486*

MULLER, HUGO ARTHUR, Jr, [BM], b Rezaieh Iran Dec 25 1916; CWooster 38, UChicago 39; Biblical Sem 40, PTS MDiv(ThB) 40-43, ThM 43-44; lic Pby West Jersey 42; ord Pby West Jersey Sept 30 43; tchr msny sch Hamadan Iran 38-39, msny Board Foreign Missions/COEMAR Program Agency of the UPCUSA 43—; 8429

MUNION, PAUL LEWIS, [G], b Camden NJ Jun 24 1915; TempleU 38; TempleUTS STB 33-39, STM 39-44, PTS 42-44; ord Meth Ch New Jersey Conference Sept 41; student p Northmont ch Mt Ephraim NJ 35-37, student p Titusville 37-39, p Wesley ch Trenton 39-42, p Pitman ch New Brunswick 42-45, p West grove ch Neptune 45-48, p Freehold 48-52, p Pearson meml ch White Horse 52-?; 8487

MYERSCOUGH, JOSEPH JOHN, [B], b Los Angeles Calif Nov 4 1915; WheatonC Ill 40; PTS MDiv(ThB) 40-43; ord Pby Los Angeles Jun 6 43; clerk Bank of America Montrose Calif 36-37, p Calvary ch (PCUS) Orlando Fla 46-47, business Los Angeles County Calif 47-49, p of missions Glendale pbn ch (PCUSA) Glendale Calif 49-52, p 1st ch Dinuba 52-57, p 1st ch Fillmore 57-64, dir of admissions SkadronC of Business San Bernardino 65-76, business Redlands 76—; demitted the ministry Jan 25 75, restored to ordination and ministry Pbn Ch in Am Pby Pacific May 6 76; chap USNR active duty 43-46; 8430

NAGLE, EDWIN CLINTON, [M], b Allentown Pa Dec 23 1909; WheatonC 36; LancasterTS BD 36-39, PTS ThM 42-43; ord United Ch of Christ Classis Lehigh May 28 39; bookkeeper 27-32, p Bern-Spies parish Reading Pa 39-41, p Evang and ref ch Glenside 42-48, p Amity ch Myersdale 48-53, p Trumbauersville-Ridge Valley parish Trumbauersville 53-67, p Crescent united ch of christ parish Rockwell NC 67-70, p Timberville parish Timberville Va 70-74, re 74, ss Chestnut Hill ch Coopersburg Pa 75—; 8377

NORD, CHARLES LOWELL, [b], b Jamestown NY Feb 4 1916; HamiltonC 39, UMichigan 39-40, MD 41-45; PTS 40-41; asst resident doctor UMichigan Hospital Ann Arbor Mich 48-49, resident and instr psychiatry 49-53, instr psychiatry UMichigan Medical Sch 53, head psychiatry division Veterans Administration Hospital 53-55, chief psychiatry US Public Health Service Bureau of Prisons 55-57, dir Nassau County Community Mental Health Services 57-?; 8488

OERTER, JOHN WILLIAM, [B], b Phila Pa Jul 3 1918; UPennsylvania 40, UColorado 46; PTS ThB 40-43; ord Pby Phila Jun 4 43; asst p Ward meml ch Detroit Mich 43-44, p Le Mars Iowa 45-50, p Evans City Pa 50-51, p Slippery Rock 51-58, asso p Beverly Heights UPCNA ch 58-62, p Bay Village Ohio 62-74; d Uniontown Pa Jun 12 74; 8431*

OGDEN, HAROLD LEONARD, [B], b Akron Ohio Jan 16 1917; WestmC Mo 40; PTS MDiv(ThB) 40-43, UnionTS NYC 53-54; ord Pby St Louis Mo Apr 10 43; mgr business St Louis Mo 34-37, p 1st ch Carthage 46-49, p 1st ch Salem Ohio 49-50, p 1st ch NYC NY 52-54, p Westm ch Albany 55-60, p Kirkmont ch Xenia Ohio 61-70, p Lakeside ch West Palm Beach Fla 70—; chap USN 43-46, 50-52; 8432

OSTERBERG, ARTHUR DEAN, [B], b Los Angeles Calif Oct 21 1916; USouthern California 39; PTS ThB 39-43; ord Pby Los Angeles Apr 11 43; p Brentwood ch Los Angeles Calif 43-51, p Magnolia ch Seattle Wash 51-58, business 58-?; 8433

PARKER, DARRELL ADAMS, [b], b Taylorville Ill Jun 1 1915; UIllinios 35; PTS 41, McCormickTS 42; high sch tchr 25-38, short term msny Colombia 38-40, msny Bogota 44-?; 8489

PAUL, LESTER EUGENE, [B], b New York Mills Oneida NY Feb 22 1916; HoughtonC 40; PTS ThB 40-43; ord Pby Chester May 18 43; p Bethany ch Chester Pa 43-44, vice pres Pbn Ministers' Fund Phila Pa 46-66, staff Social Security Administration Federal Civil Service Phila 66—; chap USArmy 44-46; 8434

PAUL, WILLARD CALLSEN, [BM], b Richmond Calif Feb 11 1915; UCalifornia Berkeley 39; PTS ThB 40-43, ThM 45-46; ord Pby San Francisco Jun 43; p 1st ch Yardville NJ 43-48, p 1st ch Port Henry NY 48-54, p 1st ch East Rochester 54—; 8435

PRICE, JAMES LIGON, Jr, [M], b Chase City Va Sept 11 1915; Washington and LeeU 36, CambridgeU England PhD 48-50, UZurich Switzerland 60-61, ULondon England 73-74; UnionTS VA BD 38-41, PTS ThM 42-43; ord PCUS Pby Hanover Jun 41; newspaper reporter Richmond Va 36-39, min edn St Charles ave ch New Orleans La 46-48, asst prof phil and rel Washington and LeeU Lexington Va 46-48, asso prof bible Southwestern at Memphis Tenn 50-52, asst prof rel DukeU Durham NC 52-55, asso prof rel 55-61, prof rel 61—, dean TrinityC DukeU 64-69, vice provost 69-72; chap USNR 43-46; 8490

PURSEL, RICHARD BRYANT, [B], b Washington NJ Jun 12 1917; LafayetteC 38; PTS ThB 43; ord Pby Newton Jun 43; p Congress Heights ch Washington DC 43—; 8436

RANCK, JOHN ALLAN, [M], b New Holland Pa Aug 16 1912; Lebanon ValleyC 34; UnitedTS BD 34-37, PTS ThM 42-43; ord Ch United Brethren in Christ East Pennsylvania Conference Sept 28 37; p Zion ch Allentown Pa 37-45, dir young people's work Board Chr Edn Evang United Brethren Ch 46-52, gen dir Commn on Missionary Edn National Council Chs NYC NY 53-67, asst gen sec National Council Chs 67-71, asso gen sec program planning

72-73, asso exec dir Commn on Stewardship 74—; WestmarC DD 47; 8382

REEVES, ELWOOD FRANKLIN, [B], b Phila Pa Aug 30 1902; UPennsylvania 24, LLB 24-27; PTS BD 42-43; lic Pby Phila North 43; ord Pby Phila Apr 44; lawyer 27-29, business 29-31, lawyer 32-42, int supply Eastern ch Washington DC 44-46, instr TempleU Phila Pa 47-50, p Duncannon and Speeceville chs Pa 50-61, p McNaugher ch Pittsburgh 61-68, re 68; 8437

RHODES, HOWARD BANKS, [B], b Kang Kei Korea Jan 27 1915; CWooster 40, OccidentalC 34-36, USouthern California 61; PTS MDiv(ThB) 40-43, Luth Sem Berkeley 53, Sch of Theol Claremont DMin 69-71; ord Pby Wooster May 24 43; metallurgist business Sharon Pa 37-38, organizing p Bethany ch Phoenix Ariz 43-48, p St Andrew's ch Strathmore Calif 48-51, p 1st ch Tracy Ariz 51-58, p St Paul's ch Los Angeles Calif 58-62, asso p Bellflower ch Bellflower 63-70, asst p Faith ch Los Angeles 70-73, ss Coachella ch Coachella 74, ss Garvalia ch Rosemead 75-76, re 77; 8438

RITENOUR, SCOTT TURNER, [B], b Bellbrook Ohio Jan 12 1914; Ohio WesleyanU 35, SyracuseU 36-38; PTS MDiv(ThB) 38-43; ord Pby Erie Jun 27 43; tchr Livingston Manor NY 38-39, asst p Ch of the covenant Erie Pa 43-44, asso p Westm ch Dayton Ohio 44-49, exec dir Ch Sch Curriculum Promotion Pbn Board Chr Edn Phila Pa 49-57, exec dir Ch Planning & Architecture Nat Council Chs of Christ NYC NY 57-70, consultant rel, professional and ednl organizations NYC and Princeton NJ 71-75, exec dir ECHO(ecumenical program for elderly) Trenton 75-76, re 77; 8439

ROBERTS, EDWIN KENDRICK, [B], b Waukesha Wis Aug 27 1918; UWisconsin 40; UnionTS NYC 40-42, PTS ThB 42-43, UEdinburgh Scotland PhD 52-54; ord Pby Welsh Apr 14 43; p St Paul's ch Mattapan Mass 43-45, p Westm Found Minneapolis Minn 46-47, p Merriam park ch St Paul 47-52, p Hope ch Minneapolis 54-61, p 1st ch Great Falls Mont 61-65, p Oneonta congl ch South Pasadena Calif 65—; chap USArmy 45-46; PiedmontC DD 73; 8440

ROBERTS, THEODERIC ERASMUS, Jr, [M], b Danville Va Jul 21 1914; Hampden-SidneyC 35; UnionTS Va BD 36-39, PTS ThM 42-43, ord PCUS Pby Brazos Sept 39; tchr-coach Randolph Macon Acad Front Royal Va 35-36, asst p 1st ch Houston Tex 39-42, p Lakeside community ch Lakeside Calif 49—; chap USN 43-46; 8491

RODISCH, ROBERT JOSEPH, [B], b Phila Pa Sept 22 1919; Grove CityC 41, ColumbiaU 44, TempleU 46-50; PTS MDiv(ThB) 41-43, UnionTS NYC 44; ord Pby Phila Jun 18 43; p Galeton Pa 43-45, p Langhorne 45-51, dir Southeast Okla larger parish McAlester 51-53, p 2nd ch Tulsa 53-62, exec Syn Mo Jefferson City 62-72, exec UPCUSA and PCUS Syns of Mid-America Overland Park Kans 73—; TarkioC DD 62; 8441

ROZEBOOM, JOHN DRIES, [b], b Bowman ND Aug 23 1916; PasadenaC 39; DrewTS 40-42, PTS 43, DrewTS BD 45-46; ord Meth Episc Ch New Jersey Annual Conference Oct 1 42; p Chatsworth NJ 40-41, p Kingston 41-42, p Crosswicks 42-43, p Jamesburg 43-47, chap New Jersey State Home for Boys 43-47, p Blackwood 47-50, p Trinity ch Highland Park Mich 50-54, p of edn Flint District Flint Mich 54-?; 8492

RUFF, GORDON MCALLISTER, [B], b Escondido Calif Sept 19 1914; DukeU 40; PTS MDiv(ThB) 40-43; ord Pby New Castle May 23 43; business NYC NY 33-38, p Red Clay creek ch Wilmington Del 43-47, msny India 47-65, rep UPCUSA India and Nepal 66-75, exec sec United Mission to Nepal 76—; 8442

SHIN, SAMUEL SHAHOON, [G], b Kochang Korea Jun 16 1912; Aoyama Gakuin Japan 37; DrewTS BD 37-40, 40-42, PTS 42-43, 45-46; chairman dept rel Seoul NationalU Seoul Korea 49-?; 8493

SMITH, ROBERT ERNEST, [M], b Donalds SC Jun 23 1915; ErskineC 39; ColumbiaTS BD 39-42, PTS ThM 42-43; ord PCUS Pby South Carolina Apr 42; p Woodlawn ch Atlanta Ga 43-49, p 1st ch Cedartown 49-54, p Sion ch Winnsboro SC 54—; ErskineC DD 72; 8494

SMITH, WILLIAM ALBERT, [B], b Youngstown Ohio Jul 5 1918; MuskingumC 40; PTS ThB 40-43; ord Pby Morris and Orange May 43; p 1st ch Rockaway NJ 43-48, field dir Board Chr Edn Syn New Jersey 48-52, p Brookville Pa 52-56, p 1st ch Meadville 56—; MuskingumC DD 62; 8443

STALEY, ROBERT KELLER, Jr, [B], b Casper Wyo Oct 24 1918; UCLA 40, UZurich Switzerland 46-47; PTS ThB 40-43; ord Pby Los Angeles May 43; asst p 1st ch Basking Ridge NJ 43-44, youth dir Board Chr Edn Northern Calif 47-51, p Community ch Tahoe Valley Calif 51-52, asst p 1st ch San Bernardino 54-62, asst p St John's ch Berkeley 62-66, asst p St Mark ch Tucson Ariz 66-68, asso p 1st ch Portland Oreg 68-75, asst p East Whittier ch Whittier Calif 75-76, asst p 1st Friends ch 76—; chap USN 44-46, 52-54; 8444

STRACHAN, ROBERT KENNETH, [M], b Buenos Aires Argentina Jun 1 1910; WheatonC 35; DallasTS ThB 33-36, PTS ThM 42-43; independently ordained; msny Costa Rica 36-65; WheatonC LLD 57; d Pasadena Calif Feb 24 65; 8495 *

STROUP, FRANK HERBERT, [G], b Phila Pa Feb 16 1911; TempleU 39; TempleUTS STB 33-40, PTS 40-41; ord Pby Phila North Nov 29 40; business Phila Pa 28-39, p Ivyland 39-44, p Flourtown 44-49, asso exec Pby Phila 49-60, exec sec 60-76, re 76; BeaverC DD 59; 8496

TARVES, STANLEY LEE, [B], b Phila Pa May 5 1913; ParkC Mo 40; PTS ThB 40-43; ord Pby Chester Apr 13 43; p Cashmere Wash 45-47, p 1st ch Woodland 47-52, p 1st ch Paramount Calif 52-57, asst p 1st ch Wausau Wis 57-62, asst p Pleasant Hills community ch Pittsburgh Pa 62-63, p 1st ch North Benton Ohio 63-68, p Valley View ch Springfield 68-69, p 1st ch Cambridge City Ind 69-73, p 1st ch Dennison Ohio 73—; 8445

THEOBALD, DONALD KETCHAM, [B], b Syracuse NY May 14 1917; Bob JonesC 40; UPennsylvania 47-48, NYU MA 58-64, 64-72; PTS ThB 40-43; ord Pby Elizabeth Feb 12 43; organizing p Osceola ch Clark NJ 41-44, p Huntingdon Valley ch Huntingdon Valley Pa 46-52, p Harrison NY 56—; chap USN 44-46, 52-56; 8446

THOMAS, EDWARD MORRIS, [b], b Wilkes Barre Pa Jan 22 1912; MaryvilleC Tenn 40; PTS 40-41, WesternTS Pa STB 41-43; ord Pby Lackawanna Jun 4 43; p Homer City and Bethel chs Homer City Pa 43-45, p Homer City 45-49, p Derry ch Derry 49-?; 8497

THOMPSON, CHARLES MILTON, Jr, [B], b Cambridge Ohio Jan 21 1917; OhioU 40, CornellU 44, McGillU Montreal Canada 45; PTS MDiv(ThB) 40-43; ord Pby Columbus Jun 15 43; min chr edn 1st ch Ithaca NY 43-45, msny Board Foreign Missions French Cameroun Africa 45-47, p 1st ch Liberty Ind 47-49, asst p 1st ch Auburn NY 49-50, p 1st ch Rockford Ohio 50-54, p 1st ch Belle Center Ohio 54-57, asst p Central ch Zanesville 57-59, p Sharonville 59-71, p Home Heights united ch St John Mo 71—; 8447

TINLEY, FREDERICK GEORGE, [B], b Baltimore Md Jun 11 1917; WheatonC 40; PTS ThB 40-43, 67-68, Seminario Biblico Latinoamericano San José Costa Rica 75; ord Pby Baltimore May 26 43; msny Board Nat Missions Jonesboro Ark 43-44, msny Board Foreign Missions PCUSA, UPCUSA Mexico 45-66, staff Board Chr Edn

Phila Pa 66-67, staff Latin Am Evang Commn Chr Edn Santiago Chile 68-72, staff Latin Am Evang Commn Chr Edn Mexico 72-76, staff United House of Publications 77—; 8448

TOMLINSON, JOHN WILLIAM, [M], b Phila Pa Mar 14 1912; TempleU 38; Louisville PbnTS BD 38-41, PTS ThM 41-43, TempleUDS 44-45; ord Pby Phila Nov 17 41; p Beacon ch Phila Pa 41-48, asst p Westm ch Rochester NY 48-50, p Olivet ch Utica 50-76, re 76; 8386

VOGENITZ, FREDERICK SAMUEL, [M], b Moline Ill Apr 3 1909; TempleU 38, Louisville PbnTS BD 38-41, PTS ThM 41-43; ord Pby Phila North Mar 19 42; student p Westside PCUS ch Nashville Tenn 39, student p 1st PCUSA ch Mitchell Ind 40, ss 1st ch Pitman NJ 42-43, asst p 1st ch of Olney Phila Pa 43-44, asso p 44-46, p 47-71, re 71, p em 71—; Grove CityC DD 69; 8389

WEER, RUSSELL MARTIN, Sr, [G], b Phila Pa Feb 27 1910; TempleU 39; TempleUTS STB 33-40, PTS 40-41, Western Sem Pa 45-47; lic Pby Phila North Jun 12 40; ord Pby Phila North Nov 22 40; business Phila Pa 28-33, student p Thompson meml ch New Hope 39-40, p 40-45, ss Forest Grove 42-44, p Olivet ch Reading 45-53, p 1st ch Carlisle 53-76, re 76, sc Carlisle Pby 68—; TarkioC DD 67; 8498

WHALLON, JOHN MONTGOMERY, [B], b Zanesville Ohio Jul 3 1918; PrU 40; EmmanuelC UToronto Canada 40-41, PTS ThB 41-43; ord Pby Newark May 20 43; p Lyons NY 46-59, p Pleasantville 60—; chap USNR 43-46; 8449

WILLIAMSON, ROBERT THOMAS, [B], b Oak Park Ill Dec 24 1915; WheatonC 39, UEdinburgh PhD 48-50; PTS ThB 39-43; asso p 1st ch Detroit Mich 46-48, p 1st ch Easton Pa 50-59, p Overbrook ch Phila 59-70; d Phila Pa Mar 25 70; 8450*

WILLIS, JOSEPH SAMUEL, [B], b El Paso Tex Jul 31 1918; Texas WesternC 39, UChicago 52-55; PTS ThB 40-43; ord Pby New Brunswick Apr 15 43; p Alexandria 1st ch Milford NJ 43-44, p 1st ch El Paso Tex 44-46, p 1st ch Carlsbad NMex 46-52, ss Brookline ch Chicago Ill 52-55, dir United Student Chr Fellowship UNew Mexico Albuquerque NMex 55-?; 8451

WILSON, KARL KENNETH, [M], b Jefferson County Ohio Oct 31 1910; AsburyC 40, UPittsburgh PhD 45-51; AsburyTS BD 40-42, PTS ThM 42-43; ord Meth Ch North East Conference Jun 42; business Steubenville Ohio 27-36, p Bloomingdale Ohio 42-45, p Smithfield 45-50, p Minerva 50-54, p Dueber Ave ch Canton 54-65, pres AsburyC Wilmore Ky 66-68, instr rel dept HoughtonC Houghton NY 68-69, int p Wesleyan ch Houghton 68-69, p Thoburn ch St Clairsville Ohio 69—, chap The Holiday Inn St Clairsville Ohio and Wheeling WVa 72—, exchange p Maidenhead England 75; 8499

WINGERTER, FRANK WILBUR, [B], b Pittsburgh Pa Mar 7 1915; BloomfieldC 40; PTS ThB 40-43, ThM 45-46; ord Pby Monmouth Jun 29 43; p 1st ch Bordentown NJ 43-48, p East Stroudsburg ch East Stroudsburg Pa 48-73, p Dutton meml ch Fort Pierce Fla 73-?; 8452

WOLF, CARL JULIUS CLEMENS, [B], b Lawrence Mass Feb 16 1919; WheatonC Ill 40; PTS ThB 40-43; ord Pby Newburyport Apr 18 43; p 1st ch New Bedford Mass 43-47, p Hughes river parish Ritchie County WVa 47-50, dir West Virginia Mountain Project Coal River Valley WVa 51-57, asso exec Synod of New Jersey 57-62, p 1st ch Cranbury NJ 62-71, exec dir Buckhorn Childrens' Center Buckhorn Ky 71-75, asso exec Maumee Valley Pby Ohio 75—; Davis & ElkinsC DD 56; 8453

WOODS, JOHN ERWIN, [B], b Phila Pa Jun 24 1917; WheatonC 40, PrU 48; PTS MDiv(ThB) 40-43; ord Pby Phila May 27 43; msny Board Nat Missions New Orleans La 43-44, ss Pby Phila 44-45, msny Board Foreign Missions Colombia South America 45-55, p 1st ch Glassboro NJ 55-57, p Bethlehem ch Buffalo NY 57-63, p Union ch Guatemala 64-66, p Westm Mayfair ch Phila Pa 66—; 8454

WOODS, JOHN PURVIS, [B], b Glasgow Scotland Nov 14 1915; WheatonC 40, UMinnesota MA 46-48, UNebraska Omaha 67, 73; PTS MDiv(ThB) 40-43; ord Pby Phila Jun 14 43; min edn 1st ch Duluth Minn 43-44, p Arlington Hills ch St Paul 44-56, tchr BethelC 52-56, p Westm united ch Cedar Rapids Iowa 56—; CoeC DD 62; 8455

ZIRBEL, CHESTER VIRGIL, [B], b Malcom Iowa Jul 2 1917; UCLA 40; PTS ThB 40-43; ord Pby Los Angeles Sept 43; asst p Calvary ch South Pasadena Calif 43-45, p Calvary ch Hawthorne 45-61, p Good shepherd ch Los Alamitos 61—; 8456

1944

ALFSEN, VICTOR IVAR, [B], b Lockport NY Feb 25 1914; ParkC 35; PTS MDiv(BD) 40-44; ord Pby Phila Jul 28 43; p United prot ch Palmer Alaska 43-51, p 1st ch Fairbanks 52-58, p Union ch Seoul Korea 58-61, p United pbn ch Thornton Colo 61-67, p Oliver ch Minneapolis Minn 67—; 8500

AMES, GEORGE CLAYTON, Jr, [BM], b Phila Pa Apr 20 1919; TempleU 41; PTS ThB 41-44, ThM 45-47; ord Pby New Brunswick Feb 1 44; p Lawrence rd ch Trenton NJ 44-51, p 1st ch Ambler Pa 51—; TusculumC DD 55; 8501

AMSLER, DONALD WAYNE, [B], b Knox Pa Jul 16 1913; UIllinios 40; PTS MDiv(ThB) 40-44; lic Pby Morris and Orange Mar 2 43; p Twin City bible ch Urbana Ill 34-37, p Campus bible fellowship 37-38, p Herald of hope bapt ch 38-40, student supply Elmwood ch PCUSA East Orange NJ 40-43, p 43-44, p Delphos 1st ch Delphos Ohio 44-48, p Perseverance ch Milwaukee Wis 48-62, p 1st ch Greenville Ill 62-70, p Ottawa ch Dousman Wis 71—; 8502

ANDERSON, ROLAND WALTER, [B], b Swedesboro NJ Dec 20 1917; MaryvilleC Tenn 41; PTS MDiv(ThB) 41-44; lic Pby Carlisle Oct 43; ord Pby New Castle Apr 17 44; p Makemie meml ch Snow Hill Md 43-45, p Fairmont ch Dayton Ohio 45-53, p 1st ch Anaheim Calif 53-58, p Menlo Park 58-60, exec sec InterCh Action COEMAR/UPCUSA 60-63, p Community ch Rancho Santa Fe 63-68, p Northminster ch Washington DC 68-74, p United ch New Kensington Pa 74—; 8503

ARNETT, WILLIAM MELVIN, [M], b Clay Center Kans Jan 23 1915; AsburyC 40; AsburyTS BD 40-43, PTS ThM 43-44, DrewUTS PhD 46-54; ord Meth Ch Central Kansas Conference 46; p Leonardville Kans 36, p Community ch Highbridge Ky 39-41, p Wesley gospel center Covington 41-43, p Windsor NJ 43-46, p Norwegian evang free ch Brooklyn NY 46-51, prof chr doctrine AsburyTS Wilmore Ky 61—; 8583

BAER, VICTOR L, [B], b Phila Pa Apr 9 1919; John B StetsonU 41, UCincinnati 45-46, KingsC ULondon England 49-50, ColumbiaU TchrsC MA 48-49; UnionTS NYC MA 48-49, PTS ThB 41-44; ord Pby Cincinnati Jun 11 44; asst p Kennedy Heights ch Cincinnati Ohio 44-48, organizing p Trinity ch 45-48, co-pastor Madison ave ch NYC NY 51-59, p 1st ch Ossining 59-71, asso p Brick ch NYC 71—, exchange p St Colombo ch Leeds England 65; PikevilleC DD 61; 8504

BAUS, JOSEPH WILLIAM, [B], b Scales Mound Ill Feb 3 1919; UIllinios 40, ColumbiaU EdD 44-52; PTS ThB 40-44, UnionTS NYC NY 44-52; ord Pby Morris and Orange Mar 43; p Mine hill ch Dover NJ 43-44, asst p 1st

ch Evansville Ind 47-50, asso p 1st ch Evansville 50-52, p 1st ch Jacksonville Ill 52-58, field dir Board Chr Edn Pittsburgh Pa 58-60, p 1st ch Evansville Ind 60—; chap USN 44-46; 8505

BOSTON, SAMUEL ROBERT, [B], b West Salem Ohio May 16 1919; Grove CityC 41; PTS ThB 41-44, UnionTS NYC 47; ord Pby Long Island Jun 8 44; p Armagansett Long Island NY 44-45, p Glenwood Landing 47—; chap USArmy 45-47; 8506

BOYD, LEONARD THOMSON, [B], b Los Angeles Calif Jul 27 1919; UCLA 42, UVirginia Hospital 68-69; PTS MDiv(BD) 42-44, NewC Edinburgh Scotland 46-47, San FranciscoTS DMin 75-77; ord Pby Los Angeles Sept 17 44; p Bethel community ch San Leandro Calif 47-52, p Garvalia ch South San Gabriel 52-57, p Christ ch Phoenix Ariz 57-61, asst p St Andrew's ch Redondo Beach Calif 61-63, p Community ch Pismo Beach, Nipomo and Los Alamos 64-68, p Palms westm united ch Los Angeles 70—; chap USNR 44-46; 8507

BOYDSTON, CLAUDE CLAYTON, Jr, [B], b Kansas City Mo May 14 1920; ColgateU 42, NYU PhD 48-53; PTS BD 42-44; ord Pby Mahoning Oct 29 44; p Duryea ch Brooklyn NY 44-48, p Chambers-Wylie ch Phila Pa 48-50, p 1st ch Billings Mont 50-53, p 2nd ref ch Paterson NJ 53-55, p St Mark's episc ch Mea Ariz 56-57, canon edn Trinity Cathedral Phoenix 57-58, p St Stephen's ch San Luis Obispo Calif 58-64, p Ch of the Holy Spirit Missoula Mont 64-71, re 71; Rocky MountainC DD 52; d Missoula Mont Jan 2 73; 8508*

BROWN, KENNETH VINCENT, [B], b Norristown Pa Jan 17 1911; Washington & JeffersonC 41; PTS MDiv(ThB) 41-44; ord Pby Phila May 24 44; business Norristown Pa 28-37, p 1st ch New Hyde Park NY 46—; chap USN 44-46; 8509

CARTER, FRANK CLEM, Jr, [b], b Renovo Pa Jun 27 1915; WaynesburgC 41; PTS 41-42, HartfordTS 42-44, WesternTS Pa 45; ord Pby Enid Sept 28 47; DRE Ch of the covenant Erie Pa 45-46, DRE 1st ch Enid Okla 46-48, chap Enid State Sch 48-49, p 3rd st and Oak Grove chs St Joseph Mo 49-52, p 1st ch Nevada 52-?, p 1st ch (PCUS) Lee's Summit 55-?, p 1st ch (UPCUSA) Salida Colo, re; 8584

CHRISTIAN, GEORGE SPAULDING, Jr, [b], b Phila Pa Apr 16 1917; UPennsylvania 40, ColumbiaU 57-?; PTS 40-41, 41-42, 42-43, FaithTS BD, WestmTS Pa ThM; ord Bible Pbn Ch New Jersey; p PCUSA ch Hamburg NJ, p Faith ch Fawn Grove Pa, —; 8586

DAHLSTROM, PAUL TODD, [B], b St Paul Minn Mar 26 1918; UMinnesota 42; North ParkTS 39-40, PTS MDiv(BD) 42-44; ord Congl Chr Ch Twin City Assn of Congl Chs Jul 17 47; p Hoyt ave ch Staten Island NY 44-46, asso p Mayflower ch Minneapolis Minn 46-48, p 1st ch Detroit Lakes 48-54, p Plymouth ch Scottsbluff Nebr 54-57, p Mendota Heights 58-60, p 1st ch Alexandria 60-66, program specialist Economic Development Administration Washington DC 66-73, program analyst Administration on Aging HEW Washington 73—; 8510

DAM, HERMAN, [b], b Edam Netherlands Aug 13 1916; HoughtonC 41; PTS 41-43, TempleUTS STB 44-48; ord Pby New Castle Jun 44; p Smyrna Del 42-45, p Snow Hill Md 45-47, p Clewiston Fla 47-49, p Clifton Heights ch St Louis Mo 49-51, p Hoopeston Ill 51-58, p West End ch Albany NY 58-62, p Peekskill 62-65, p Northminster PUCS ch Murfreesboro Tenn 65—; 8587

DAVIES, ALFRED HERBERT, [B], b Doylestown Pa Dec 23 1918; MaryvilleC Tenn 41, Menninger Sch Psychiatry 65-66, Menninger Found 66-67; PTS MDiv(ThB) 41-44; ord Pby Newark Oct 29 43; student p, organizing p Waverly Park ch Newark NJ 42-43, asso p Connecticut Farms ch Union 43-44, p Meml ch Dayton Ohio 44-51, eastern sec, acting nat sec Division Evang Board Nat Missions NYC NY 51-54, senior p Tenafly NJ 54-62, senior p 1st ch Billings Mont 62-64, psychiatric chap, dir chaplaincy services Kansas Reception & Diagnostic Center Topeka Kans 64—, asso staff member Division Rel and Psych Menninger Found 66—, acting supr clinical pastoral edn, 67-76; 8511

DEIHL, RALPH IRVING, [B], b Harrisburg Pa Mar 4 1916; ParkC 39, ColumbiaU TchrsC EdD 50-52, SUNY Brockport 72; PTS ThB 40-43, UnionTS NYC 52; ord Pby New Brunswick Jan 44; tchr Warren WilsonC Asheville NC 39-40, p 46-54, p Dundee Weston cooperative parish Dundee NY 55-64, p Central ch Avon 64-71, asst p Highland united ch Lancaster Pa 72—; chap USNR 44-46; 8512

DEROGATIS, DAVID SEYMOUR, [M], b Staten Island NY Sept 26 1917; BloomfieldC 39; BloomfieldTS BD 39-42, PTS ThM 43-44; ord Pby New York Jun 42; p Immanuel ch Trenton NJ 42-45, p 2nd ch Providence RI 46-56, field dir chr edn Board Chr Edn 57-68, edn consultant Syn New England 68-74, p parish edn 1st congl ch Wellesley Hills Mass 74—; 8465

DEWOLF, ROBERT MORRISON, [b], b Raymond Wash Jun 22 1918; UCalifornia Berkeley 40; PTS 41-43, UnionTS NYC MDiv(BD) 43-44; lic Pby San Francisco 42; ord Pby New York Jun 44; min chr edn St John's ch Berkeley Calif 44-46, p Community ch Benson Ariz 46-48, p Elmhurst ch Oakland Calif 48-50, p Meth ch Dunsmuir 50-57, p 1st ch Hanford 57-63, p 1st ch Hayward 63-67, p Community ch Millbrae 67-72, p Grace united ch Stockton 72-76, p Redding 76—; 8588

DEYOUNG, HARRY RINE, [B], b Chicago Ill Oct 13 1920; UChicago 42, ColumbiaU 43-46; PTS BD 42-44; ord Pby Morris and Orange June 23 44; p Elmwood ch East Orange NJ 44-48, p Redford ave ch Detroit Mich 48-64, dean liberal arts RiderC Lawrenceville NJ 66-73; BurtonC DD 53; d Trenton NJ Feb 11 73; 8513*

DOXSEY, WILLIAM GARRETT, Jr, [B], b Jamaica Long Island NY Aug 1 1920; HeidelbergC 42, NYU MA 47-50, 51; PTS BD 42-44, McCormickTS 74—; ord Pby Brooklyn-Nassau Jan 5 45; p Fort Hamilton ch Brooklyn NY 46-51, p Mile square ref ch Yonkers 51-52, p Stillwater united ch Stillwater 54-57, p 1st ch Cambridge 57-65, p 1st ch Carlstadt NJ 65—; USNR 44-45, 52-54; 8514

DUKELOW, CORNELIUS PELLMAN, [B], b Hutchinson Kans Aug 3 1920; ParkC 42, RockhurstC 68-70, UMissouri Kansas City 69-75; PTS MDiv(BD) 42-44; ord Pby Larned Sept 5 44; p 1st ch Ashland Kans 44-50, p 1st ch Atchison 50-60, p John Calvin ch Kansas City 60-73, tchr Kansas City Schs 73-74, p Stony point ch Trimble Mo 74—, tchr Kansas City Public Schs Kansas City Mo 74—; 8515

DUNLAP, WILLIAM ATWOOD, [B], b Muskogee Okla Jun 9 1917; WheatonC 40; PTS MDiv(ThB) 40-44; ord Pby Los Angeles Jul 19 44; p 1st ch Lompoc Calif 44-46, asst p Vermont ave ch Los Angeles 47-49, asst p Buena meml ch Chicago Ill 49-52, teaching missioner and evang working independently 52-67, preaching missioner US armed forces in Europe 63, p 1st ch El Centro Calif 67-70, tchr/evang Pbn Ch of the State of Queensland Australia 71, p St Andrew ch Sonoma Calif 73-77; int p Pby Grand Canyon Ariz 77—; 8516

EBLE, CHARLES RICHARD, [B], b Phila Pa Oct 1 1918; MaryvilleC Tenn 41; PTS ThB 41-44; ord Pby Phila May 44; p Tutuilla Oreg 44-47, nat msny Umatilla Indian Reservation 44-47, p Community chs Boardman and Umatilla 47-49, p Community ch Umatilla 49-50, p 1st chs Menlo and Dexter Iowa 50-53, dir larger parish New Hope Pa 53-57, dir larger parish Pleasant Hills 57-61, p

Community ch Arthurdale WVa 61-68, p 1st ch Williamstown 68-74, p Pursglove 75—; 8517

ELSER, BENJAMIN FRANKLIN, [b], b Wooster Ohio Aug 7 1914; New Mexico StateU 36; PTS 41-44, San FranciscoTS BD 49-50; ord Pby Southern Utah Jun 50; tchr Denver Colo 37-41, chemist Penns Neck NJ 45-46, tchr Wasatch Acad Mt Pleasant Utah 46-49, p Richfield 50-57, p Terry Mont 57-67, p Loup City Nebr 67-75, p Trinidad Colo 75—; 8589

EMMONS, IRVIN WILLETTS, Jr, [M], b Camden NJ Apr 21 1918; TempleU 40; TempleUTS STB 40-42, PTS ThM 42-44; ord Pby West Jersey Apr 21 42; p St Paul ch Laurel Springs NJ 42-49, p Ridgeview community ch West Orange 49-54, p 1st ch Marion Ohio 54-66, p 1st ch Middletown 66—; COzarks DD 60; 8467

ERNST, KARL HERBERT, [BM], b Sheboygan County Wis Feb 7 1921; Mission HouseC 42; PTS BD 42-44, ThM 46-47; ord Pby New Brunswick Aug 12 44; p 1st ch McLean Tex 47-48, min for youth 1st ch Fargo ND 48-49, p 1st ch Dumas Tex 49-52, 53-60, p 1st ch Richardson 60-66; chap USN and USMC 44-46, 52-53; d Richardson Tex Jun 16 66; 8518*

FREEDMAN, DAVID NOEL, [B], b NYC NY May 12 1922; UCLA 39, Johns HopkinsU PhD 45-48; PTS ThB 41-44; ss Acme and Deming Wash 44-45, teaching fellow Johns HopkinsU Baltimore Md 46-47, asst instr 47-48, asst prof OT WesternTS Pittsburgh Pa 48-51, prof hebrew and OT 51-60, prof hebrew and OT PittsburghTS 60-61, James A Kelso prof hebrew and OT 61-64, prof OT San FranciscoTS San Anselmo Calif 64-70, dean faculty 66-70, acting dean sem 70-71, Gray prof OT exegesis 70-71, prof OT Graduate Theol Union Berkeley 64-71, prof biblical studies UMichigan Ann Arbor 71—, visiting prof HebrewU Jerusalem 76—; 8519

FRITSCHEL, LEONARD GEORGE, [G], b Minneapolis Minn Mar 20 1918; WartburgC; WartburgTS BD 39-43, PTS 44; ord Am Luth Ch Mar 21 1944; p Bethel ch Canton Ohio 44-49, p St Paul ch Treynor Iowa 49—?; 8590

FULTON, GEORGE PLUMER, Jr, [B], b Orange Beach Ala Jul 12 1918; Washington and JeffersonC 41; PTS ThB 41-44; lic Pby Pittsburgh May 25 43; ord Pby Pittsburgh May 22 44; p Juniata ch Altoona Pa 44-62, p Sewickley ch West Newton 63—; 8520

GALBREATH, JOHN HENRY, [B], b Pittsburgh Pa Apr 6 1920; WestmC Pa 41, UPittsburgh 47-48; PTS ThB 41-44; ord UPCNA Pby Mercer Feb 44; p Westm PCUSA ch Upper St Clair Pa 46—; USNR 44-46; WestmC Pa DD 60, WaynesburgC DD 64, Washington & JeffersonC DD 76; 8521

GAUPP, DAVID CARL, [b], b Culmerville Pa Jun 30 1916; WheatonC 36; PTS 40-44; salesman department store Chicago Ill 36-39, credit inspector 39-40, US Embassy Ankara Turkey, —; 8591

GEISSINGER, HARRY LLOYD, [B], b Huntingdon Pa Jul 8 1919; LafayetteC 41; PTS ThB 41-44; ord Pby Huntingdon May 22 44; p United ch Alexandria Pa 44-48, p St Andrew's ch (formerly 4th st) Lebanon 48-54, senior p 1st united ch Altoona 54-61, senior p Littlefield boulevard united ch Dearborn Mich 61—; AlmaC DD 70; 8522

GOSLIN, THOMAS STRATTON, II, [B], b Wildwood NJ Aug 28 1922; YaleU 42, UPennsylvania PhD 44-49; PTS BD 42-44; ord Pby West Jersey May 18 44; p 1st ch Paulsboro NJ 44-45, p 1st ch Millville 45-51, prof ch hist UnionTS Buenos Aires Argentina 51-57, p Doylestown Pa 57-67, prof ch hist United Evang Sem Madrid Spain 67—, founding p Community ch Madrid 70—; 8523

GRADY, FLOYD EUGENE, [BM], b Brewer Okla Jul Jul 15 1917; Daniel BakerC 41; PTS ThB 41-44, ThM 52-58, 63-64, Louisville PbnTS 75-76; ord Pby Amarillo May 5 44; p 1st ch McLean Tex 44-46, pilot/msny evang Central Brazil Mission 47-59, msny/prof PbnTS Campinas São Paulo 60-63, msny/evang Rio Grande do Sul 64-75, 76—; 8524

GRAHAM, ROBERT SAMUEL, [B], b Hallstead Pa Jun 2 1919; BucknellU 41; PTS MDiv(ThB) 41-44; ord Pby Lackawanna Feb 1 44; p 1st ch Long Branch NJ 44-50, asst p 1st ch Birmingham Mich 50-61, p 1st ch Ardmore Okla 61-68, field administrator Syn Sierra Sacremento Calif 68-71, acting Syn exec 71-72, asso exec Syn Pacific 72—; 8525

GRAY, WALTER HYLE, [B], b Phila Pa Sept 1 1918; UPennsylvania 41; PTS ThB 41-44; ord Pby Phila North Jan 44; asst p 3rd ch Pittsburgh Pa 44-46, p Ivyland ch Ivyland and Warminster ch Warminster 46-49, p Rhawnhurst ch Phila 49-52, p Tuba City mission Tuba City Ariz 52-55, p Dennis park ch Granada Hills Calif 55-59, asso p Central ch Eugene Oreg 59-76, chap Sacred Heart Gen Hospital Eugene 76—; 8526

HAMMONDS, KENNETH ATWOOD, [B], b Bryn Mawr Pa Feb 13 1919; WheatonC 42; PTS BD 42-44, Eastern Bapt Sem ThM 57-62; ord Pby Phila Jun 15 44; p 1st ch Paoli Pa 44-54, p Narberth 54-60, asso exec Pby Phila 60-65, sc 65-77, exec presbyter 77—; BeaverC DD 67; 8527

HANCOCK, WALDO EMERSON, Jr, [M], b Imperial County Calif Jan 29 1915; Southern MethU 39; DallasTS 34-38, ThB 39, PTS ThM 43-44, Eastern BaptTS 45-47; ord Pby Phila North Apr 16 43; asst to p Wilshire ch Los Angeles Calif 40-43, int ss Langhorne Pa 43-44, p Wilkey meml ch Phila 44-48, asst p Wilshire ch Los Angeles Calif 48-50, p Bethel ch Seattle Wash 50-76, re 77; 8592

HARDY, RICHARD BALDWIN, [B], b Attleboro Mass Oct 2 1919; BostonU 40, 40-41, PrU 42-43; PTS Gelston-Winthrop Fellow systematic theol, ThB 41-44, Andover NewtonTS 44-45, STM 48; ord Bapt Ch Taunton Assn Mar 2 44; student p Princeton ch Penns Neck NJ 42-44, p Meml ch Pawtucket RI 44-49, p Park st ch Framingham Mass 49-55, instr bible Pine Manor JuniorC Wellesley 51-54, p 1st ch West Hartford Conn 55-66, senior p 1st ch Dayton Ohio 66-75, senior p 1st ch Bridgeport Conn 75—; 8528

HASTINGS, CHARLES SHELDON, [B], b Detroit Mich Feb 19 1919; AlmaC 42, ToledoU 53-55; PTS BD 42-44; ord Pby Saginaw Sept 19 44; p 1st ch Alpena Mich 44-47, p 1st ch East Jordan 47-49, p 1st ch Perrysburg Ohio 49-59, p Starkdale united ch Steubenville 59-74, p Erskine pbn ch in canada ch Ottawa Ontario Canada 74—; 8529

HEINZE, ROBERT HAROLD, [B], b Ashland Pa Feb 26 1920; LafayetteC 41; PTS BD 41-44; lic Pby Lehigh May 4 43; ord Pby Carlisle May 18 44; p Immanuel ch Harrisburg Pa 44-47, promotion mgr Pbn Life magazine Phila Pa 47-51, asso gen mgr 51-57, gen mgr 57-72, publisher 72, publisher A D Publications Inc NYC NY 72-76, contract writer UPCUSA 77—; WaynesburgC DD 8530

HEYBOER, TITUS G, [G], b Zeeland Mich Sept 2 1912; CalvinC Mich 35; CalvinTS Mich ThB 35-38, PTS 44; ord Chr Ref Ch Oct 21 38; p Alto Wis 38-43, p Goshen NY 43-49, p South Olive ch Holland Mich 49-58, p Abbotsford British Columbia Canada 58-?; 8593

HOLCOMB, RONALD DICKERMAN, [B], b Fredonia NY Aug 9 1909; UCLA 33, USouthern California 52-53; PTS ThB 41-44; ord Pby Jersey City Jan 14 45; asst p 1st ch Hollywood Calif 44, p Teaneck ch Teaneck NJ 45, asst p Highland park ch Los Angeles Calif 45-47, p Bethany ch

Los Angeles 47-60, p Santa Ynez valley ch Solvang 61—; 8531

HOLWERDA, JOHN THOMAS, [G], b Grand Rapids Mich Mar 7 1904; CalvinC 28; CalvinTS ThB 28-31, PTS 42-44; ord Chr Ref Ch Classis Orange City Sept 18 31; p Sioux City ch Sioux City Iowa 31-35, p Ellsworth ch Ellsworth Mich 35-41, p Midland Park ch Midland Park NJ 41-48, p Alpine ave ch Grand Rapids Mich 48-54, p 1st ch Bellflower Calif 54-63, p Pleasant st ch Whitinsville Mass 63-69, p 1st ch Allendale Mich 69-72, re 72; 8394

HUMES, ROBERT SMITH, [b], b Latrobe Pa Feb 14 1920; WaynesburgC 41; PTS 42-43, PittsburghTS BD 50-52; ord Pby Pittsburgh 52; p St Mary's WVa 52-57, p Allison Park united ch Pittsburgh Pa 57-62, p Unity united ch 62—; USArmy 43-46; 8595

HUMPHREYS, JOHN MORDECAI, [B], b Youngstown Ohio Oct 15 1917; MuskingumC 40, UPortland 60; PTS ThB 42-44, YaleUDS 46, San FranciscoTS DMin 72-75; ord Pby Phila May 16 44; business Cleveland Ohio 35-36, business Youngstown 40-41, student asst 7th ch Phila Pa 43-44, asst p 1st ch Phila 47, p Occidental ch Los Angeles Calif 47-55, p Americus-Emporia chs Kans 55-56, dir chaplaincy training Oregon State Hospital Salem Oreg 56-64, chap supr Pbn Hospital of Pacific Medical Center San Francisco Calif 64—; chap USN 44-46; 8532

HUTTON, LEWIS JOSEPH, [B], b NYC NY Jul 26 1921; ColumbiaC 42, ColumbiaU MA 45-46, PrU MA 45-48, PhD 50; PTS MDiv(BD) 42-44, UnionTS NYC STM 48-50; lic Pby New York May 43; ord Pby New York Aug 6 44; p Dunton ch South Ozone Park Long Island NY 49-51, p 1st ch Gowanda 51-55, senior p Capitol Hill ch Washington DC 55-62, p 1st ch Kirksville Mo 62-64, asst prof spanish DrakeU Des Moines Iowa 64-66, prof hispanic studies URhode Island Kingston RI 66—; 8533

JAEGER, HARRY JOSEPH, Jr, [B], b Phila Pa Dec 9 1918; Hampden-Sydney 40, Southern MethU 40-41, UDelaware 65-70; DallasTS 40-41, PTS ThB 41-44; ord Pby Chester Jan 15 44; ss 4th ch Camden NJ 42-43, p 1st ch Parkesburg Pa 43-46, prof bible and theol Phila C of the Bible Phila 44-45, p 2nd ch Trenton NJ 46-50, p Hermon ch Phila Pa 50-55, p 1st ch Milford Del 56-59, editor/vice-pres publishing company Elgin Ill 59-64, ss Wheatland 61-63, youth editor publishing company Glendale Calif 64-65, asso prof phil/dir public relations WesleyC Dover Del 65-70, ss 1st ch Smyrna 66-70, free-lance preaching and writing Maui Hawaii 71-72, p Mt Vernon ch Alexandria Va 72—; 8534

JOHNSON, ROBERT CLYDE, Jr, [b], b Knoxville Tenn Aug 17 1919; DavidsonC 41, ColumbiaU MA 46-47, VanderbiltU PhD; PTS 41-43, UnionTS BD 43-44 STM 47-48-50; ord Pby Union Knoxville Jan 23 44; p 1st ch Shrewsbury NJ 44-47, p 1st ch Greenville Tenn 47-54, asso prof phil and rel TusculumC 49-53, tchr rel VanderbiltU Nashville 53-54, prof systematic theol WesternTS/PittsburghTS Pittsburgh Pa 54-63, dean YaleUDS New Haven Conn 63—; chap USN 44-46; TusculumC DD 50; 8596

JOLLEY, TRUMAN MATTHEWS, [B], b Fresno Calif Jun 4 1917; URedlands 38, USouthern California 58-67; Colgate RochesterDS 40-41, PTS BD 41-44; ord Pby Newton Oct 44; p Harmony NJ 44-47, p 1st ch Marysville Calif 47-53, p 1st ch Gardena 53-58, —; 8535

KASER, HAROLD WILLARD, [BM], b Holmes County Ohio Jun 24 1919; MuskingumC 41; PTS ThB 41-44, ThM 45-47; lic Pby New Brunswick Apr 44; ord Pby Phila Jul 6 44; p Forestville ch Forest Grove Pa 44-48, p New Hope ch New Hope 46-48, p 1st ch Canfield Ohio 48-55, p 1st ch Coshocton 55-71, p 1st ch Saginaw Mich 71—; MuskingumC DD 62; 8536

KEPPEL, PAUL WILLIAM, [B], b Woodbury NJ Nov 5 1916; Columbia BibleC 40, WheatonC PhB 40-41, Hospital Phila Tchrs Board 56-59; PTS BD 41-44; ord Pby Phila Jun 44; asst p Pine street ch Harrisburg Pa 43-44, p Stella ch Forty Fort 44-54, asst p 1st ch Lansdowne 54-56, chap's dept Phila State Hospital Phila 56-59, tchr Board Edn 59—; 8537

KITTS, CARROLL HAMILTON, [b], b Proctorville Ohio Jul 14 1906; OhioU Athens 29; PTS 41-43; ord Pby Buffalo-Niagara Sept 18 43; newspaper and radio work 31-41, asst p Westm ch Dayton Ohio 43-44, p New Jersey ch Carlisle and 1st ch West Carrollton 44-49, p 1st ch Tiffin 49-?, p Covenant ch Bisbee Ariz 55-57, business adminstrator Ch Extension Board Pby Los Angeles Calif 58-69, re 69; 8597

KOOY, VERNON HOWARD, [M], b Munster Ind Jun 9 1916; CentralC 39; WesternTS Mich BD 39-42, PTS ThM 42-44, UnionTS ThD 45-53; lic Ref Ch Am Classis Chicago May 22 42; ord Ref Ch Am Classis Phila Sept 17 42; sec equipment company Hammond Ind 35-39, p Clover Hill NJ 42-46, p 1st ch Far Rockaway NY 46-48, p 1st ch Lodi NJ 48-53, prof NT New BrunswickTS New Brunswick 53—; 8477

KUEHNE, JOSEPH, Jr, [M], b Phila Pa Sept 6 1910; TempleU 39; TempleUST STB 33-40, PTS ThM 40-44; ord Pby West Jersey Sept 26 40; p Mays Landing NJ 40-44, p Honey Brook Pa 44-46, p Slate Ridge ch Cardiff Md 46-52, p Grove ch Danville Pa 52-58, p Warminster 58-68; d Warminster Pa Feb 26 68; 8275*

KWOH, EDWIN SIH-UNG, [B], b Shanghai China Jan 20 1916; Hangchow ChrC China 38, ColumbiaU; PTS ThB 41-44; asst to dean and to p Hangchow ChrC Hangchow China 38-41, dean gen affairs/prof rel GinlingC Nanking 46-?, p Los Angeles Calif; 8538

LAMONT, ROBERT JAMES, [B], b Phila Pa Apr 12 1919; MaryvilleC Tenn 41; PTS ThB 41-44, Mt Airy Luth Sem 46-48, Eastern Bapt Sem 48-52; ord Pby Phila Jun 23 43; p 1st ch Darby Pa 43-47, p Narberth 47-53, p 1st ch Pittsburgh 53-73, pres Pbn Ministers' Fund Phila 73—; MaryvilleC Tenn DD 53, WaynesburgC ThD 54, GenevaC LHD 59, Grove CityC LittD 74, UrsinusC LLD 77; 8539

LARSON, WILLIAM ELWOOD, [B], b Cadillac Mich Jul 25 1918; WheatonC 42, UPittsburgh 45-46, USouthern California 47-52; PTS MDiv(BD) 42-44; ord Pby Pittsburgh 45; asst p East Liberty ch Pittsburgh Pa 44-46, furniture manufacturer, designer and factory rep Calif 47-68, clock/barometer designer and rep 50-55, psychotherapist Community ch clinic Manhattan Beach 51-52, psychotherapist Southwest Counselling Service Los Angeles 69, owner jewelry store Oakland Calif 76—; 8540

LAWSON, HAROLD BOWSHER, [B], b Newark NJ Jul 2 1917; BloomfieldC 41; PTS BD 41-44, YaleUDS STM 52; ord Pby Newark Apr 19 44; p 1st ch Iselin NJ 43-44, asst p Old first ch Newark 46-48, chap USArmy 48-71, re 71; USN 44-46; 8541

LEININGER, MILTON NATHAN, [B], b Coaldale Pa Feb 18 1914; Bob JonesU 41; PTS MDiv(ThB) 41-44; lic Pby Lehigh Nov 43; ord Pby Lehigh Jan 14 44; p Chelsea ch Atlantic City NJ 44-51, p Abbott meml ch Baltimore Md 51—; 8542

LIEM, POPAI LEE, [b], b Wonsan Korea Nov 22 1912; Aoyama Gakuin Tokyo Japan 38; Western BibleC 38-39, Biblical Sem 39-40, PTS 41-44; —; 8598

LINDE, RICHARD BYRON (RICHARD BYRON LUGABILL), [b], b Lima Ohio May 5 1919; AsburyC 41, HarvardU MBA 47-49; AsburyTS 41-42, PTS 42-43, DrewUTS BD 42-43; ord Meth Ch New Jersey Conference Sept 44; student p Almonesson NJ 42-45, asst p Trinity ch

Los Angeles Calif 46-47, asso p Epworth-Eculid ch Cleveland Ohio 49-54, p Jonathan Edwards congl ch Northampton Mass 54-?, p 1st ch Elyria Ohio, —; chap USNR 45-46; 8599

LUIDENS, EDWIN MARION, [M], b Zeeland Mich Sept 4 1918; HopeC 40, Michigan StateU Lansing 60; New BrunswickTS BD 40-43, PTS ThM 43-44; ord Ref Ch Am Classis Rochester Sept 43; msny Basrah Iraq 44-47, msny Bahrain Arabian Gulf 47-50, msny Amarah Iraq 51-57, dir Radio, Visual Edn Mass Communication Com Nat Council Chs of Christ USA NYC NY 58-60, dir Near East Chr Council Radio Project Beirut Lebanon 60-64, gen sec Board World Mission Ref Ch Am NYC NY 64-68, dir for East Asia and Pacific Division Overseas Ministries Nat Council Chs of Christ USA 68—; 8600

LUIDENS, RUTH ANNETTE STEGENGA, [b], b Grand Rapids Mich Jun 23 1921; HopeC 42; PTS 42-43; commissioned msny Arabian Mission Ref Ch Apr 43; tchr Emerson High Sch Union City NJ 42-43, msny Basrah Iraq 44-47, msny Bahrain Persian Gulf 47-50, msny Amarah Iraq 51-57, —; 8601

MASCHMEIER, RALPH FREDERICK, [B], b St Louis Mo Sept 25 1916; ElmhurstC 41; UnionTS NYC 41-43, PTS ThB 43-44, 46-47, UnionTS NYC 46-47; ord Evang and Ref Ch Jun 4 44; p St Peter's ch Owensville Mo 47-52, p Community ch Houstonia 52, dir Illinois Chr Rural Overseas Program Springfield Ill 52-54, p Trinity ch Hartley Iowa 54-58, p Peace ch Jackson Wis 58-?; chap USMC 44-46; 8543

MCCACHRAN, ROBERT LAUGHLIN, [B], b Altoona Pa Sept 30 1914; ParkC Mo 42; PTS BD 42-44; ord Pby Washington City Jun 9 44; civil service employee US Government Washington DC 34-40, p Hilltop ch Mendham NJ 46-50, p 1st ch Adrian Mich 50-58, p 1st ch Van Wert Ohio 58-71, int p 1st ch Sturgis Mich 71-72, p 1st united ch Dundee 72-75, int p Covenant united ch Toledo Ohio 75-77; chap USNR 44-46, 52-53; 8544

MCCANCE, EDWARD CLARKE, [B], b Bethlehem Pa Oct 13 1916; LafayetteC 41, EarlhamC 50, EdinburghU Scotland 72; PTS MDiv(BD) 41-44, ChrTS DMin 68-73; ord Pby Indianapolis Jun 26 44; asst p Irvington ch Indianapolis Ind 44-46, p 1st ch Portland 46-52, p 1st ch Warsaw 52-61, senior p Fairview ch 61-72, dir Mayor's Task Force on Aging Indianapolis 73-75, administrator, project coordinator Pbn Housing Inc 75—; 8545

MCCULLOUGH, MALCOLM SETH, [B], b Walhalla ND Jun 23 1916; UMinnesota Minneapolis 42, YaleU MA 44-46; PTS BD 42-44; ord Pby Minneapolis Sept 44; msny/fraternal worker Changteh Hunan China 46-48, interpreter of mission Midwest and East USA 48-49, ss 1st ch Dawson Minn 49-51, p Community ch Palmyra Mich 51-55, p Sutter ave ch St Louis Mo 55-59, p 1st ch Havre Mont 59-67, asso p 1st ch Bozeman 68-75, p 1st ch Poplar 75—; 8546

MCMULLEN, ROBERT JOHNSTON, [M], b Blackstock SC May 18 1884; CentreC Ky 1905, ColumbiaU MA 06, EdD 37; Louisville PbnTS BD 06-09, ThM 28, Southern BaptistTS PhD 32, PTS ThM 44; ord Pby West Lexington Apr 7 09; msny China 11-32, msny Hangchow ChrC Shangai 32-38, msny and pres UHangchow 38-42, pres CentreC Danville Ky 44-46, exec sec United Board Chr Colleges China 46-51, field sec and adviser 51-52, acting p Chapel Hill NC 52-61; CentreC Kentucky DD 30, LLD 47; d High Point NC Oct 26 62; 8602*

MONTGOMERY, ROBERT PATTON, [BD], b Van Wert Ohio Oct 23 1919; MuskingumC 40, UMichigan Law Sch 40-41, MansfieldC Oxford England 61-62; PTS BD 41-44, UnionTS NYC STM 46-47, PTS ThD 58-64; ord Pby New Brunswick Sept 44; p Scarborough NY 47-56, chap PrU Princeton NJ 56-70, prof phil and rel CUNY NY 70—; chap USNR 44-46; 8547

MOORE, ALLAN GEORGE, [B], b Los Angeles Calif Dec 15 1920; MaryvilleC Tenn 42; PTS BD 42-44; ord Pby Baltimore Jun 15 44; asst to p 1st ch Baltimore Md 42-44, p Grove ch Aberdeen 46-52, dir new ch development Pby Baltimore 52-68, p Bethany ch Baltimore 53-70, part-time dir radio and television Council Chs 56-66, p Hope ch 70-73, ill health 73—; chap USN 44-45; 8548

MURPHY, ROBERT ARNOLD, [B], b Newtownards County Down Ireland Aug 25 1914; BloomfieldC and Sem 42; PTS BD 42-44; ord Pby Phila Sept 5 44; asst p Grace ch Detroit Mich 44-48, p 1st ch Des Moines Iowa 48-52, p R L Wheeler meml ch Omaha Nebr 52-71; d Omaha Nebr Jul 20 71; 8549*

NAKAJIMA, KATSUO ARNOLD, [BM], b Kanazawa City Japan Jul 12 1917; AsburyC 41; PTS 41-42, BD 43-44, ThM 45; ord Pby Salt Lake Sept 23 45; internee field rep Board Nat Missions Utah 42-43, field rep Board Church Extension Pby Los Angeles 45-46, asso p and DRE Los Angeles Union Pbn-Congl ch Los Angeles Calif 46-48, p San Mateo Sturge ch San Mateo 48-50, graduate asst Pacific Sch Religion Berkeley 48-50, dir rel edn library and exhibit Pacific School Religion 49-50, p United ch Berkeley Calif 50-52, chap and tchr bible and rel SyracuseU Syracuse NY 52-58, dir human relations and organizational development PTS 66-75; MaryvilleC Tenn DD 63, MonmouthC DD 63; d Princeton NJ May 19 75; 8550*

NELSON, CARL LORING, [B], b St Paul Minn Apr 28 1916; MacalesterC 38, UMinnesota 38-39; PTS ThB 41-44, 44-45; msny Sidon Syria 39-41, msny Beirut Lebanon 46-52, msny Deir-ez-Dor Syria 53-58, p Light meml ch Sidney Nebr 58-?, p Alaska, p ND and Mont: 8551

NEWQUIST, DAVID CLEMENS, [BM], b Ray Ariz Nov 23 1918; UCLA 41; PTS ThB 41-44, ThM 46-47, NewC Edinburgh Scotland 50-53; ord Northern Bapt Ch Foothill Assn Jun 44; p 1st pbn ch Coalinga Calif 47-50, supply Ch of Scotland 50-53, p Shawnee-on-Deiaware Pa 53-57, asso p Westmont ch Johnstown 57-58, p West Side ch Seattle Wash 58-?, p 1st ch Bakersfield Calif 75—; chap USN 44-46; 8552

NORTON, RICHARD BURDGE, [BM], b Marlboro NY Oct 5 1920; UDubuque 41, Far Eastern Language Inst YaleU 45-46, 51; PTS ThB 41-44, ThM 49-51, UnionTS NYC 56-58, 63-64, BirminghamU England 70; ord Pby North River May 44; msny China 46-49, msny Thailand 49, msny Japan 51—, prof Tsurukawa Rural Inst 63-76; 8553

O'CONNOR, ANDREW FRANCIS, [B], b Baltimore Md Apr 1919; MaryvilleC Tenn 41; PTS MDiv(BD) 41-44; ord Pby Donegal Sept 17 44; asst p 1st ch York Pa 44-46, p 1st ch Union Springs NY 46-50, p 1st ch Springville 50—; 8554

PAI, MINSOO [G], b Chungju Korea Oct 8 1896; United ChrC Korea 1928; PbnTS Chicago 33, PTS 41-42; ord Pby Pyeng Yang 33; gen sec rural evang Pbn Ch Korea 33-36, USA 38-41, res NYC NY 42-44, p Korean Ch and Inst NYC NY 44-45, Korea 45-50, tchr and p Korea 55-?; MacalesterC DD 51; d Korea Aug 25 68; 8603*

PATRICK, HENRY LOUIS, [B], b Newberry SC Aug 2 1921; ErskineC 42, ColumbiaU 54 and 55; PTS MDiv(BD) 42-44, UnionTS NYC 47-52, San FranciscoTS 57; ord Asso Ref Pbn Ch Pby Second May 10 44; p 1st ch Statesville NC 44-50, p 1st ch Charlotte 50-52, p Westm ch (PCUS) St Louis Mo 52-57, p 2nd ch (UPCUSA) Kansas City 57-62, p Trinity ch (PCUS) Charlotte NC 62—, int p St John's-Renfield ch Glasgow Scotland 75; chap USMC 44-46; WestmC Mo DD 54; 8555

RAYNOR, PAUL JESSE, [B], b Kenya British East Africa Dec 5 1913; WheatonC 40; PTS 40-41, ThB 42-44;

ord Pby Phila May 22 44; asst p North ch Cincinnati Ohio 41-42, asst p 1st ch Ardmore Pa 42-44, chap USN 44-47, officer USN 47-66, re USN 66, part-time asst p Tustin Calif 66—, counsellor 66—; 8556

ROBINSON, NORMAN ARTHUR, [B], b Cambridge Mass Jul 5 1918; GenevaC 41; PTS ThB 41-44; ord Pby Lehigh May 12 44; p Shawnee-on-Delaware Pa 44-47, p 2nd Welsh ch Wilkes-Barre 47-50, p 2nd ch Wyalusing 50—; 8557

ROBINSON, STEWART PAYNE, [B], b Cleveland Ohio Nov 17 1919; PrU 41; PTS ThB 41-44; ord Pby Elizabeth Feb 15 44; asst p 1st ch Pittsburgh Pa 46-52, chap USNR 52-69, chap Kents Hill Sch Maine; chap USNR 44-46; d Lewiston Maine Nov 24 73; 8558*

ROOD, MERLIN FLOYD, [G], b Lake Mills Wis Apr 1 1914; MoravianC 35; MoravianTS BD 35-38, PTS 43-44; ord Moravian Jun 6 38; p Chichester meml ch Boothwyn Pa 43-45, asso p Bryn Mawr 45-50, demitted ministry 50, personnel counsellor Phil 51—?; 8604

ROSE, EUGENE ALEXANDER, [b], b Bethlehem Pa Jul 12 1914; BloomfieldC 41, RutgersU 41-42, UArizona 45-47, USouthern California 47-50; PTS 42-43, Hartford Sem Found BD 43-45; ord United Ch of Christ-Congl Southern California and Southwest Conference Nov 1 46; dispatcher Dept Revenue Harrisburg Pa 34-37, reporter Plainfield NJ 41-43, p Canton Center Conn 43-45, asso p 1st ch Tucson Ariz 45-47, p Garvanza ch Highland Park Los Angeles Calif 47-51, business Tucson Ariz 51-55, p Union ch Phoenix 55-60, founding p West ch 56-61, business 61-71, social worker Dept Welfare 62-72, business 72—; 8605

RUTH, DONALD WILLIAM, [B], b Solsberry Ind Sept 12 1918; IndianaU Bloomington 41; PTS ThB 40-44, UnionTS NYC 43; ord Pby Jersey City Feb 29 44; p 1st ch Jamaica NY 44-55, p 1st ch Muskogee Okla 55-68, Yale ave ch Tulsa 69—; WaynesburgC DD 49; 8559

SACKETT, KEITH LEROY, [b], b Des Moines Iowa Sept 16 1918; HoughtonC 41; PTS 41-42; p Schuyler Nebr 45-47, asst p 1st and Calvary ch Springfield Mo 47-50, p Broadland ch Kansas City 50-?; chap USArmy 43-45; 8606

SAYRE, CHARLES ANDERSON, [B], b Belmar NJ Apr 19 1920; Michigan StateU East Lansing 41, PrU 49-50, DrewU PhD 45-52; PTS ThB 41-44; ord United Meth Ch Southern New Jersey Conference Sept 30 45; p Cranbury NJ 44-46, exec sec Board Edn Southern New Jersey Conference 47-53, p 1st ch Asbury Park 53-65, senior p Haddonfield 65—; 8560

SCHEIDEL, JULIUS EUGENE, Jr, [B], b Phila Pa May 9 1919; Grove CityC 41; PTS ThB 41-44, 48-49; lic Pby Phila North Apr 7 43; ord Pby Phila North Jun 18 44; msny evang Board Foreign Missions 44-52, msny evang Commission on Ecumenical Relations (COEMAR) 52-60, organizing p Beltsville united ch Beltsville Md 60-62, p 62—; 8561

SCHIMPF, STUART RAYMOND, [B], b Phila Pa Mar 30 1920; MaryvilleC Tenn 41; PTS MDiv(ThB) 41-44; ord Pby Phila Mar 31 44; asst p Linwood ch Kansas City Mo 44-45, chap John BrownU 45-62, int p 1st ch Harrison Ark 62-63, chap PCUS Sch of the Ozarks Point Lookout Mo 63-72, assoc prof reL Sch of the Ozarks 72—, ss 1st ch Hollister 73—; Bob JonesU DD 51; 8562

SEARLE, RAY RICHARD, [B], b Homewood Ill Dec 28 1916; WheatonC 40, Michigan State U PhD 60-62; PTS BD 41-44, Northern BaptTS ThM 57-59; lic Pby Phila Jun 13 44; ord Pby Red River Nov 21 44; p 1st ch Brainerd Minn 44-48, p Calvary ch Wichita Kans 49-54, p Immanuel ch Evansville Ind 54-56, asst p 1st ch River Forest Ill 57-59, counselling psychologist Niles 62-74, counselling psychologist Indianapolis Ind 74—; 8563

SEBBEN, ANDREW MARTIN, [B], b Lowber Pa Jun 19 1915; WaynesburgC 41, ColumbiaU TchrsC MA 45-47; PTS ThB 41-44, UnionTS 47-48, McCormickTS 54-55; ord Pby Washington(Pa) Feb 22 44; asst p West park ch NYC NY 44-45, p 1st ch Hackettstown NJ 45-49, p 1st ch Perth Amboy 49-59, p 1st ch Trenton 59—; WaynesburgC DD 51; 8564

SINGH, SURJIT, [G], b Dhariwal Punjab India Apr 20 1918; PunjabU India 37; United TheolC Saharanpur India 37-40, WesternTS Pa STM 41-42, EmanuelC Toronto Ontario Canada BD 42-43, PTS 43-44; staff World Student Chr Federation universities in New Zealand and Australia 45, tchr systematic theol United TheolC Saharanpur India 45-?, prof San FranciscoTS San Anselmo Calif ?—; 8607

SMITH, ELWYN ALLEN, [M], b Wilmington Del Sept 17 1919; WheatonC Ill 39, HarvardU MA 39-41, PhD 41-42; YaleUDS BD 42-43, PTS ThM 43-44; lic Pby Phila North Jan 43; ord Pby Phila Jul 43; dir Westm Found National Capital Area 43-45, asso youth editor Board Chr Edn Phila Pa 45-50, dean DubuqueTS Dubuque Iowa 50-56, prof ch hist PittsburghTS Pa 57-66, prof rel TempleU Phila 66-72, vice pres for student affairs 70-72, provost EckerdC St Petersburg Fla 72-75, asst p Garden Crest united ch 75-77, senior p 77—, exec dir Continuing Edn for Ch Professionals 77—; 8608

STEVENSON, ALEXANDER RUSSELL, [M], b Duquesne Pa Jul 24 1918; MaryvilleC Tenn 40, PrU 43-44, AmU Cairo Egypt 44-46, PrU 49-50; PittsburghTS MDiv 40-43, PTS ThM 43-44; ord UPCNA Pby Monongahela Jun 43; msny Board Foreign Missions Pittsburgh Pa 43-50, dir AmC Alexandria Egypt 46-49, dir Middleeast/South Asia Nat Council Chs NYC NY 50-55, overseas program dir Ch World Service 55-60, dir Internat Voluntary Services Washington DC 60-64, adminstrative officer Agricultural Development Council NYC NY 64—; SterlingC DD 58; 8609

SUH, KYUNG SOON HAN, [b], b Hadong Korea Jan 4 1913; Aoyama Gakuin Tokyo Japan 35; Biblical Sem 39-42, PTS 43-44; d NYC NY Mar 28 54; 8610*

TATE, JOHN DAVID, [B], b Pittsburgh Pa Feb 22 1920; Franklin & MarshallC 41; PTS ThB 41-44, TempleUST STM 48; ord Pby Donegal Feb 4 44; p 1st ch Mount Joy Pa 44-47, min chr edn 1st ch Ardmore Pa 47-52, p Hamilton ch Baltimore Md 52-59, p Market square ch Harrisburg Pa 59-69; WaynesburgC DD 60; d Harrisburg Pa Feb 14 69; 8565*

THOMAS, DANIEL CHARLES, [B], b Hainan Island South China Aug 7 1920; ParkC Mo 41, UnionTS and ColumbiaU NYC MA 46-48; PTS ThB 41-44; lic Pby Kansas City; ord Pby Kansas City Sept 14 44; asst p North ave ch New Rochelle NY 46-48, p North ave ch 48-58, p 1st ch Binghamton 58-68, p 1st ch Allentown Pa 68-71, p Webster Groves ch Webster Groves Mo 71—; chap USN 44-46; ParkC LHD 71; 8566

THOMPSON, JOHN HOOPER, Jr, [B], b Baltimore Md Jun 17 1917; MaryvilleC Tenn 41; PTS MDiv(ThB) 41-44; lic Pby Baltimore Oct 5 43; ord Pby Baltimore Feb 8 44; p New London Pa 44-49, p English ch Marietta 49-51, p 1st PCUS ch LaFollette Tenn 51-64, p 1st PCUSA ch Harriman Tenn 64-65, p West Hills orthodox pbn ch Harriman 65-68, p Galloway ch Miami Fla 69, msny at large Orlando 69-74, p Faith ch Ocala 74—; 8567

THOMPSON, MARK ROBBINS, [B], b Olean NY May 12 1919; Washington & JeffersonC 40; PTS ThB 41-44; ord Pby Blairsville Apr 44; chap LafayetteC Easton Pa 46-52, p Westm ch Scranton 58—; chap USN 44-46, 52-58;

LafayetteC DD 57, Washington & JeffersonC DD 62, UScranton LHD 72; 8568

TORIUMI, HOWARD NOBORU, [B], b Sacramento Calif Jun 2 1916; UCalifornia Berkeley 39; San FranciscoTS 39-42, PTS MDiv(ThB) 43-44; lic Pby San Francisco 42; ord Pby San Francisco Apr 18 42; field worker Board Nat Missions Salt Lake 44-46, msny Watsonville-Westview ch Watsonville Calif 46-49, asst p Christ united ch San Francisco 49-58, p 58-61, p Union ch Los Angeles 61—; 8569

TREW, GORDON STANLEY, [B], b Warren Ohio Nov 2 1917; Grove CityC 41; PTS MDiv(ThB) 41-44, 49-50, FullerTS 71; ord Pby Pittsburgh Jun 22 44; msny UPCUSA Brazil 45—; 8570

TSUCHIYAMA, BOKKO, [BMD], b Osaka Japan Aug 10 1919; GreenvilleC 42; OsakaTS Japan 37-39, PTS MDiv(BD) 42-44, ThM 44-45, PhD(ThD) 56-64; ord Free Meth Ch of North Am Pacific Coast Japanese Conference Jun 9 46; instr Seattle PacificC Seattle Wash 46-47, p United ch of christ in Japan Osaka Japan 47—, dean Osaka ChrC 48-52, lectr KwanseigakuinUTS Hyogo 50-56, pres Osaka ChrC Osaka 52-62, prof 62-64, prof Osaka KuneiC 65-76, lectr KinkiU 65-75, prof Hinomoto-gakuenC Himeji Hyogo 76-77, pres 77—; 8571

TUFFT, JOHN RAYMOND, [B], b Vallejo Calif Jul 11 1920; UCalifornia Berkeley 42; UEdinburgh Scotland PhD 49-53, California StateU 56-57, UCalifornia Los Angeles post graduate scholar 72; San FranciscoTS 42-43, PTS MDiv(BD) 43-44, New YorkTS NYC STM 48-49; ord Pby San Francisco May 14 44; p Trinity ch Santa Cruz Calif 46-48, p St James ch Tarzana 51-52, asst p 1st ch Santa Ana 54-56, p St Paul's ch Anaheim 56-60, prof TaftC Taft 60—; chap USN 44-46, 52-54; 8572

TURNBULL, RALPH GALE, [M], b Berwick-upon-Tweed Scotland Mar 3 1901; UEdinburgh Scotland MA 28-31; McCormickTS 25-26, NewC UEdinburgh Scotland 26-29, UnitedC UManitoba Winnipeg Canada BD 40-41, PTS ThM 43-44; ord Pby Phila Oct 4 44; business Scotland 20-27, p Bethlehem ch Phila Pa 44-49, prof homiletics WesternTS Pittsburgh 49-54, p 1st ch Seattle Wash 54-71, re 71; WhitworthC DD 51; 8611

UNDERWOOD, JAMES HORTON, [B], b Seoul Korea Mar 30 1919; HamiltonC 41; PTS ThB 41-44; ord Pby Brooklyn-Nassau Mar 1 44; p Hancock NY 46-58, p Oakfield 58—; chap USNR 44-46; 8573

VALENTI, THEODORE PAUL, [BM], b NYC NY Dec 17 1918; CCNY 40, HunterC 52-53; PTS ThB 41-44, 46-47, ThM 49; lic Pby Brooklyn-Nassau Jun 26 44; ord Pby Athens Oct 5 44; p 1st ch Gallipolis Ohio 44-46, p United pbn ch of East Brooklyn NY 48-52, tchr Board Edn NYC 53—; 8574

VANDERHOOF, FRANK MARSHALL, [b], b Los Angeles Calif Jul 19 1919; UCLA 41, ColumbiaU MA 44-45, 46-50, PhD 52, UCalifornia BLS 54; PTS 41-43, San FranciscoTS STB 43-44; ord Pby Los Angeles May 28 44; asst p Community ch San Marino Calif 45-46, asst prof rel and ethics Claremont Men'sC Claremont 52-53, librarian Swift Library/lectr UChicagoDS Chicago Ill 54-58, research/free-lance writing 59-?; 8612

VERMEULEN, FRED, [B], b Paterson NJ Feb 17 1919; NYU 41; PTS ThB 41-44; ord Pby Jersey City Feb 8 44; p East side ch Ashtabula Ohio 44-64, p Union ch North Kingsville 44-53, p 1st ch Monongahela Pa 64, p East side ch Ashtabula Ohio 65—; 8575

WALLACE, LOIS WATSON, [b], b National City Calif May 31 1919; San Diego StateC 41, SyracuseU 59-60; PTS 43-44; commissioned Pby Albany Apr 16 45; tchr Baldwin Park Calif 41-42, tchr National City 42-43, sec PrU 43-44, tchr Princeton NJ 44-45, msny Hamadan and Resht Iran 46-51, tchr Syracuse NY 61—; 8613

WATKINS, CLARENCE BRADLEY, [M], b Pittsburgh Pa Sept 22 1914; HaverfordC 35; Pittsburgh-XeniaTS BTh 36-39, PTS ThM 43-44; ord UPCNA Pby Beaver Valley Jun 39; business Pittsburgh Pa 35-36, p Bethel ch Enon Valley 39-42, p Valencia 42-43, msny UPCNA, UPCUSA 43-68, msny Egypt 44-66, asst sec Am Bible Soc NYC NY 68-76, p 1st united ch Chester WVa 76—; 8614

WATT, JAMES ROBERT, [B], b Phila Pa Oct 29 1915; MaryvilleC Tenn 41, TempleU 56-57, GlassboroC 68; PTS MDiv(ThB) 41-44; ord Pby Phila Jun 16 44; asst p 3rd united ch Pittsburgh Pa 44-45, p Logan meml united ch Audubon NJ 47-68, supply p Old Pine united ch Phila Pa 69-71, ss 1st united ch Atlantic City NJ 71-74, re 75; chap USN 45-46; 8576

WIEST, WALTER EDWARD, [B], b Phila Pa Oct 12 1920; LafayetteC 41; PTS ThB 41-44, ColumbiaU/UnionTS NYC 46-47, 52-54, PhD 62-63; ord Pby Phila Feb 18 44; academic dean/prof rel CedarcrestC Allentown Pa 47-52, counsellor to prot students/lectr theol ColumbiaU NYC NY 52-55, asso sec Dept Campus Chr Life Board Chr Edn Phila Pa 55-57, prof phil of rel and ethics PittsburghTS Pittsburgh Pa 57—; chap USNR 44-46; 8577

WILLIAMS, OLIVER KENNETH, [B], b West Catasauqua Pa Jun 26 1919; MaryvilleC Tenn 41; PTS ThB 41-44; p Grant st Pbn ch Wilkes-Barre Pa 47-50, p Bethany ch Detroit Mich 50-65, p St Andrew's ch Berea Ohio 65-72; chap USN 45-46; d Cleveland Ohio Feb 5 73; 8578*

WINN, THOMAS CLELAND, [B], b Kokai Korea Mar 10 1920; AsburyC 40, ColumbiaU 40-41; PTS ThB 41-44; ord Pby Elizabeth Oct 11 44; asst p Westfield NJ 44-46, p Madison ave ch Elizabeth 46-47, chap Peekskill Military Academy NY 49-52, chap Hill Sch Pottstown Pa 52-?; 8579

WISEMAN, WILLIAM JAMES JOHNSTON, [B], b Ottawa Ontario Canada Jan 1 1919; AsburyC 40; PTS ThB 41-44, TempleUTS STD 44-48; ord Pby Phila Sept 16 47; student p Meth ch Windsor NJ 42-43, asst p Bethany temple pbn ch Phila Pa 43-45, p Meth ch Chestnut Hill 45-47, p 1st ch Darby 47-56, senior p White Plains NY 56-63, p 1st ch Tulsa Okla 63—; BeaverC DD 55; 8580

WOLLAM, WENDELL GUY, [B], b Spiceland Ind Nov 13 1918; OccidentalC 39; PTS ThB 41-44, UnionTS NYC 47-52, San FranciscoTS DMin 71-73; ord Pby Southern Arizona Dec 29 43; p Community ch Montauk NY 44-47, p 1st ch East Moriches 47-51, p Remsenburg 47-51, p 1st ch Katonah 51-61, asso p Carmel ch Glenside Pa 61-63, asso p 1st ch Redlands Calif 63-68, p Yucaipa 68—; 8581

WRIGHT, GEORGE TRUE, [B], b Farmington NH Nov 6 1915; GordonC 39; GordonDS 39-42, PTS MDiv(ThB) 42-44, DubuqueTS 46-47; ord Pby Newburyport Jun 16 44; p Federated ch South Ryogate Vt 44-46, p Burgess Ill 46-48, p 1st ch Evanston Wyo 48-51, p 1st ch Mountain View 48-51, p 1st ch Encampment 51-56, p Federated ch Thermopolis 56-62, p Federated ch Flagstaff Ariz 62-67, p 1st ch Artesia NMex 67-77; 8582

1945

ALLEN, REUBEN THOMAS, Jr, [B], b Shelbyville Tenn Sept 27 1919; Bob JonesC 42, UTennessee 46-47; PTS MDiv(BD) 42-45, UnionTS Va 49, ColumbiaTS 56-57; lic PCUS Pby Holston Jun 15 45; ord PCUS Pby Knoxville Jul 27 45; ss Mars Hill ch Athens Tenn 45-46, temp supply Concord group Concord 46-47, p 1st ch LaFollette 47-50, p Trinity ch Alcoa 51-56, p Oakhurst ch Decatur Ga 56-64,

p Covenant ch Tallahassee Fla 64-75, p 1st ch Bainbridge Ga 75—; 8618

ANDERSON, CHARLES WILLIAM, [G], b Camden NJ Oct 31 1912; UpsalaC 44, NYU 47; Eastern BaptTS ThB 37-41, PTS 45; ord Am Bapt Convention West Jersey Bapt Assn 33; p Wissinoming ch Phila Pa 33-39, p Brookdale ch Bloomfield NJ 39-72, p em 72—, pres/founder Northeastern BibleC Essex Falls NJ 50—; WheatonC DD 50; 8699

ARCHER, GLEASON LEONARD, Jr, [B], b Norwell Mass May 22 1916; HarvardU 38, SuffolkU Law Sch LLB 34-39, HarvardU AM 39-42, PhD 42-45; PTS BD 42-45; lic Pby Monmouth Mar 45; ord Pby Monmouth May 29 45; student p Providence ch and Jacksonville ch Jacksonville NJ 42-45, asst p Park st congl chr ch Boston Mass 45-48, prof biblical languages FullerTS Pasadena Calif 48-65, prof OT and semitic languages Trinity EvangDS Deerfield Ill65—; 8619

BAJEMA, HENRY, [G], b Grand Rapids Mich Jun 17 1919; CalvinC Mich 41; CalvinTS Mich BD 41-44, PTS 44-46; ord Chr Ref Ch North Am Classis Sioux Center Sept 46; p Lebanon Iowa 46-49, p Parkview Heights ch Cincinnati Ohio 49-54, p Immanuel ch Hudsonville Mich 54-59, p Lacombe Alberta Canada 59-64, p Volga SD 64-69, p Hanford Calif 69—; 8700

BARFORD, GEORGE NORMINGTON, [B], b Glasgow Scotland Oct 12 1920; UCLA 42, Teacher'sC NYC 50-52, URochester 68-70; PTS BD 42-45, UnionTS NYC 50-52; lic Pby Elizabeth Jan 10 45; ord Pby Lackawanna May 25 45; asst p Westm ch Scranton Pa 45-47, p Gardens ch San Bernardino Calif 47-50, p 1st ch Yorktown Heights, NY 50-66, field dir chr edn Syn New York Western Area 66-70, edn consultant Syn New York Metropolitan Area 70-76, consultant leadership development self employed NY Metropolitan Area 76—; 8620

BEEBE, HIRAM KEITH, [B], b Anaheim Calif Mar 16 1921; OccidentalC 43, ColumbiaU EdD 48-51; PTS BD 43-45, UnionTS NYC EdD; ord PCUSA Jan 6 46; youth p Pasadena ch Pasadena Calif 46-48, asst dean chapel PrU Princeton NJ 49-54, asst prof, asso prof rel OccidentalC Los Angeles Calif 54—; 8621

BELING, WILLARD ADOLPH, [B], b Great Bend ND Mar 16 1919; UCLA 43; PrU MA PhD 45-47, Am Sch Oriental Research Jerusalem 47-48, UBasel Switzerland 48, 51-52; PTS BD 44-45, 45-47; teaching fellow PTS Princeton NJ 45-47, fellow Am Sch Research Jerusalem 47-48, fellow Am Council Learned Societies 47-48, fellow Social Science Research Council 48-49, business petroleum company Near East 49-58, research staff HarvardU in Near East and North Africa 58-59, prof middle east north african program USouthern California Los Angeles Calif ?-76, prof islamic and arab studies 76—; 8622

BJERKE, WARD OLLIE, [B], b Minneapolis Minn Sept 20 1920; WheatonC 43; PTS BD 43-45; ord Pby Duluth Jan 46; p 1st ch Yuma Colo 46-53, p Faith ch Los Angeles Calif 53-64, p East San Diego ch San Diego 64-69, p Millwood ch Spokane Wash 69—; 8623

BLACKWOOD, JAMES RUSSELL, [BM], b Columbia SC Apr 30 1918; CWooster 41; PTS BD 41-45, ThM 46; ord Pby New Brunswick Apr 30 45; p St Charles ch Mo 47-52, p Westm ch Wooster Ohio 52-62, senior p 1st ch Winter Haven Fla 62-69, organizing p Siesta Key 69—; CWooster DD 65; 8624

BOYD, KENNETH ROBERT, [BM], b Los Angeles Calif Mar 27 1922; UCalifornia Los Angeles 43; PTS ThB 43-45, ThM 46, 48, San FranciscoTS 74—; ord Pby San Francisco Aug 4 46; asst p Park boulevard ch Oakland Calif 46-48, p 1st ch Westminster 48-63, p 1st ch Lompoc 63—; CIdaho DD 75; 8625

BURTON, JOHN DAVID, [BM], b Glenmora La Feb 18 1921; ParkC 43; PTS BD 43-45, ThM 49-51; ord Pby Troy Dec 9 45; p 1st ch Mount Holly NJ 45-58, p Community ch Clarendon Hills Ill 58—; 8626

CALHOUN, NOEL ALEXANDER, Jr, [B], b McKeesport Pa Jun 19 1920; Washington & JeffersonC 42; PTS BD 42-45; ord Pby Redstone Apr 27 45; p Fanwood ch Fanwood NJ 47-53, p 1st ch Bradford Pa 53-59, p Westm ch Akron Ohio 59-74, p Hope ch Winter Haven Fla 74—; USNR Chap 45-46; Washington & JeffersonC DD 57; 8627

CEDARHOLM, BLAINE MYRON, [M], b St Paul Minn Jun 20 1915; UMinnesota 40; Eastern BaptTS BD 40-43, PTS 43-44 ThM 45, PhilaDS 45-46; lic Bapt Ch Dec 1 40; ord Bapt Ch May 3 43; asst p 2nd ch Phila Pa 41-43, p Lehigh ave ch Phila 43-47, evang Conservative Bapt Assn Am Chicago Ill 47-49, gen dir 49-65, pres Pillsbury Bapt BibleC Owatonna Minn 65-68, pres Maranatha Bapt BibleC Watertown Wis 68—; Northwestern Sem DD 55, Denver Bapt BibleC LLD 57, Bob JonesU LHD 70; 8585

CHAMBERS, SAMUEL DAVID, [B], b Newark NJ Feb 13 1921; Grove CityC 43, DrewU 49-51; PTS BD 43-45; ord Pby Newark Feb 18 45; chap USN 45-46, instr dept rel LafayetteC Easton Pa 46-51, chap USN 52-70, asso exec sec Pbn Council for Chaplains Washington DC 70-76; 8628

CHEESEBRO, ROY ALAN, [B], b Los Angeles Calif Jan 31 1920; WheatonC Ill 42; PTS BD 42-45, YaleUDS PhD 45-48; ord Pby Los Angeles Jun 24 45; p 1st ch Sherman Oaks Calif 48-57, asst p 1st ch San Diego 57-64, business 64—, removed from Pby roll 67; 8629

COMER, PERCY RICHMOND, Jr, [G], b Yorktown NJ Jul 22 1909; AsburyC 31, DrewU 31; WestmTS Pa 30-34, ThB 36, PTS 44-45; ord ME Ch Sept 27 36; p Meml ch Heislerville NJ 30-34, p Adelphia 34-36, p Manahawkin 36-40, p Island Heights 40, p 1st ch Hightstown 40-46, p Absecon 46-51, p 1st ch Gloucester City 51-53, p Trinity ch Millville 53-62, p Manasquan 62-67, p Broadway ch Salem 68-71; d Salem NJ Jun 2 71; 8701*

DAVIDSON, PAUL MOODY, [M], b Chicago Ill Mar 15 1910; MuskingumC 32; DallasTS ThB and ThM 32-35, PTS ThM 44-45; ord Pby Chicago 36; prof Chr Congl Sem of Brazil Recife 36-59, prof Mid-South BibleC Memphis Tenn 60—; 8702

DILWORTH, DAVID EDGAR, [B], b Hemet Calif Apr 26 1919; UCLA 43; PTS BD 44-45, San FranciscoTS STM 51-52, ThD 52-57; ord Pby Riverside Jan 46; msny China 46-52, p Magnolia ave ch Riverside Calif 53-55, prof WhitworthC Spokane Wash 55-73, p 1st ch Bellevue 73—; 8630

DOSCH, WALTER LEWIS, [BM], b Sacramento Calif Aug 25 1920; UCalifornia Berkeley 43; PTS BD 43-45, ThM 46-48; ord Pby Sacramento May 27 45; p Absecon NJ 46-50, p Westm Mayfair ch Phila Pa 50-66, senior p Beverly Heights ch Pittsburgh 66—; chap USNR 44-46; 8631

EMERY, LOVENTZ DENSMORE, [B], b Pittsburgh Pa Feb 20 1920; UWest Virginia 42; PTS BD 43-45, 50; ord Pby Albany Oct 45; business 42-43, asst p 1st ch Schenectady NY 46, msny Colombia 46-75; d Colombia Aug 18 75; 8632*

ENGELHARDT, DAVID LEROY, [B], b Phila Pa Sept 27 1921; Pennsylvania StateU 42, UPittsburgh EdM 47, North Texas StateU MLS 67, UTübingen Germany 73-74; Pittsburgh-XeniaTS 42-44, PTS MDiv(BD) 44-45; ord UPCNA Pby Phila May 27 45; asst p 5th ave ch NYC NY 45-47, prof MaryvilleC Maryville Tenn 47-54, organizing p Northminster ch Hutchinson Kans 54-58, p Lima internat ch Lima Peru 58-62, organizing p 1st ch Euless Tex 62-67,

prof/librarian New BrunswickTS New Brunswick NJ 67—; 8633

FINCH, CHARLES EDWIN, [B], b Phila Pa Sept 10 1919; TempleU 42, UPennsyvlania MA 46-48; PTS BD 42-45, Prot EpiscDS Pa 48-52, ThD 53; ord Prot Episc Ch Dec 9 50; p Slackwood pbn ch Trenton NJ 45-46, asst NT BloomfieldTS Bloomfield 45-47, int supply Faith ch Phila Pa 47-49, p in charge Prot episc ch of the redeemer Phila 49-52, instr NT and theol Prot EpiscDS 51-?, dir financial aid and job placement St John'sC Annapolis Md 70—; 8634

FISH, ARTHUR MAURICE, [b], b Waldron Mich Sept 22 1922; Western MichiganC 43; PTS 43-45; —; 8703

FOSS, HARLAN FUNSTON, [M], b Canton South Dakota Oct 10 1918; St OlafC 40; LutherTS BTh 40-44, PTS ThM 44-45, DrewUDS PhD 51-56; ord Am Luth Ch Eastern District May 44; p Mt Carmel ch Milwaukee Wis 44-47, prof rel St OlafC Northfield Minn 47—; 8704

FOSTER, GERALD ARTHUR, [M], b Brown City Mich Oct 9 1917; TaylorU 37-41, AsburyTS Ky BD 42-44, PTS ThM 44-45, TempleUTS 48-49, STM 54; ord United Meth Ch Peninsula Conference Jun 12 50; itinerant evang 45-46, asso p Grace ch Detroit Mich 46-47, prof Azusa Pacific Azusa Calif 47-48, p Aldersgate ch Wilmington Del 48-55, vice-pres Winona LakeTS Winona Lake Ind 55-57, p Union ch Wilmington Del 57-75, p Union ch Bridgeville 75—; PilatheaC DD Canada 63; 8705

GOSSWEILER, DAVID ALLAN, [b], b East Orange NJ Jun 7 1919; YaleU 42; PTS 42-43; —; 8707

GRAHAM, ANDREW, [B], b Hamilton Scotland Aug 27 1908; Western MarylandC 43; PTS BD 43-45; ord Pby West Jersey July 3 45; msny Sudan Interior Mission Ethiopia and Sudan 33-39, p Deerfield NJ 45-46, msny Sudan Interior Mission 46-52, int p Chelsea ch Atlantic City NJ 52, asst p Arlington ch Baltimore Md 52-56, p Goodwill ch Montgomery NY 56-73; d Montgomery NY Dec 11 73; 8635*

GRAY, DOUGLAS WALKER, [B], b Brooklyn NY Jan 22 1922; HamiltonC 43; PTS BD 43-45, ThM 51-52; ord Pby Brooklyn-Nassau May 25 45; p St Regis ch and Adirondack parish Paul Smiths NY 46-51, p Mariaville 52-58, p Hamilton union ch Guilderland 58-72, p 1st ch Fulton 72—; USNR 45-46; 8636

GROBE, WILLIAM BEAL, [B], b Waterloo Iowa Jun 10 1918; MacalesterC 42; PTS MDiv(BD) 42-45; ord Pby Newark Mar 5 45; clerk YMCA Minneapolis Minn 36-39, student p 1st ch Randall 39-42, student p 1st ch Trenton NJ 42-45, p Calvary ch Newark 45-46, prof Buena VistaC Storm Lake Iowa 47-51, p 1st ch Rockwell City 51-52, p Stewart meml ch Minneapolis Minn 53-61, business Hartford Conn 61-69, business Hayward Calif 69—; 8637

HASTINGS, WENDLING HENDERSON, [B], b Saginaw Mich Oc 1 1913; AlmaC 38; PTS BD 42-45; ord Pby Saginaw Oct 2 1938; p 1st ch Cass City Mich 39-42, p Ridgeview community ch West Orange NJ 43-48, p Fort st ch Detroit Mich 48-57, founder and p Grosse Ile 57-63, p Trinity ch Topeka Kans 63-74; AlmaC DD 50; 8638

HILL, JAMES LYNTON, [B], b Trenton NJ Jul 10 1920; RutgersU 42; PTS BD 42-45; ord Pby New Brunswick Jul 11 45; p Germonds ch NYC NY 45-49, p Hope ch Watertown 50-55, asso p 1st ch Oak Park Ill 55-60, p Central ch Zanesville Ohio 60-67; d Zanesville Ohio Aug 24 67; 8639*

HIRATA, MASAO [M], b Hiroshima-ken Japan Feb 10 1908; Meiji Gakuin Tokyo 38; Nippon Sem Tokyo 38, San FranciscoTS BD 38-42, PTS ThM 43-45; ord Pby San Francisco 42; student p Cortex Calif 40-42, p 42-47, p Japanese pbn ch Seattle Wash 47-49, p Urawa ch of christ(pbn) Japan 49—; mod Gen Assembly Ch of Christ in Japan(Pbn); 8708

HOUSMAN, EGBERT HOWARD, [BM], b Staten Island NY Aug 13 1921; MoravianC 42; PTS BD 42-45, ThM 57-58; ord Moravian Ch Jul 7 45; msny Moravian mission station Caurquira Honduras 47-51, 52-54, msny Georgetown British Guiana 58-61, p Big Oak ch Yardley Pa 61-?; 8640

HOWARD, JOHN ROBERT, [G], b Columbia SC Jan 29 1911; DavidsonC 33; ColumbiaTS BD 33-35, PTS 45, ColumbiaTS 48, UnionTS NYC 52; ord PCUS Pby Central Mississippi 37; p Lexington and Tchula Miss 37-38, p Hogansville Ga 42-44, p Loyd 42-46, p 1st ch Tifton 46-?, p Graham meml ch Whitesburg Ky 56-58, p 1st PCUSA ch Mt Sterling 59-64, re 66; 8709

KLEIN, EARL WILFRED, [B], b Bellingham Wash May 30 1912; WhitworthC 42; PTS BD 42-45; p Buckingham ch Berlin Md 45-47; d Berlin Md Aug 13 47; 8641*

KUECHLE, EUGENE ERNST PAUL, [G], b Milwaukee Wis Oct 22 1903; Concordia JrC 21-23; ConcordiaTS BD 23-27, PTS 45; ord Luth Ch Missouri Syn Aug 18 27; p Ch of our saviour Rego Park Long Island NY 27-42, p St John's ch Bound Brook NJ 42-60, p Redeemer ch West Orange 60—?; 8710

LAMBERT, GUY EDWIN, Jr, [BM], b Wilmington Del Mar 4 1923; MaryvilleC Tenn 43; PTS BD 43-45, ThM 51-53; ord Pby Lehigh Jun 7 45; p Ashland and Centralia chs Ashland Pa 45-50, p Burlington ch Burlington NJ 50-61, asso p Westm ch Akron Ohio 61-64, p 3rd ch Elizabeth NJ 65—; 8642

LANDES, HERBERT PRICE, [B], b Souderton Pa Jun 16 1920; JuniataC 42, ColumbiaU 46-49; PTS BD 42-45, UnionTS NYC 46-49; ord Ch of the Brethren Eastern District of Pennsylvania Apr 2 44; asst p Larchmont ave ch Larchmont NY 46-49, p Pbn ch Kennett Square Pa 49-56, organizing and senior p Valley ch Scottsdale Ariz 56-71, real estate asso 71—; chap USNR 45-46; 8643

LEISHMAN, HUGH KENYON, [B], b Stewartstown Pa May 16 1919; MaryvilleC Tenn 42; PTS BD 42-45; ord Pby Carlisle Jul 3 45; p Trinity ch Harrisburg Pa 45-47, ss 1st ch Dauphin 45-47, p Lower Tuscarora ch Academia 47-52, p Middle Tuscarora ch Honey Grove 47-52, p East Waterford 47-52, p Spangler and 1st chs Barnesboro 52-57, ss Marstellar 52-57, p Ebensburg 57-64, p Corry 64-75; d Corry Pa Apr 13 75; 8644*

LESTER, WILLIAM BURFOOT, [G], b Norfolk Va Sept 1 1915; Columbia BibleC 37, Johns HopkinsU 37, WheatonC 38; PTS 44; ord Pby Baltimore 45; msny Latin Am Mission Colombia 39-53, ss Northminster ch Baltimore Md 53, p 1st ch Nanticoke Pa 53-57, p J R Miller meml ch Upper Darby 57-64, —; 8711

LINDSEY, MARGARET LUTZ, [b], b Columbus Ohio Jul 19 1919; BeaverC 41; Southern Bapt Sem 41-42, PTS 44-45; —; 8712

LINDSEY, ROBERT LISLE, [M], b Norman Okla Aug 16 1917; UOklahoma 39; Southern BaptTS Ky ThM 40-44, PTS ThM 44-45, Southern BaptTS ThD 54; ord Bapt Ch Sept 40; msny Southern Bapt Foreign Mission Board Jerusalem Israel 44-?; 8713

LIVINGSTONE, WILLIAM DANIEL, [B], b Springfield Vt Apr 25 1920; MiddleburyC 42, Western StateU JD 71-74; PTS BD 42-45, UnionTS NYC 42, YaleUDS PhD 45-47; ord Am Bapt Ch Windsor County Bapt Assn Jul 44; p Community ch Solona Beach Calif 47-49, tchr BalboaU San Diego 49-50, p East San Diego pbn ch 50-53, asso p 1st ch 53-55, p 55-64, p Evang pbn ch 64—; MiddleburyC DD 57, SterlingC LittD 60; 8645

LLOREDA, ALFONSO BENJUMEA, [B], b Bogotá Colombia Apr 18 1918; AmC Bogotá Colombia 39; Puerto RicoTS 41-43, PTS BD 43-45, DrewTS 45; ord Pby Interior Colombia Jul 46; p 1st ch Ibagué Colombia 46-49, special evang Pby Venezuela 50, p 1st ch Caracas Venezuela 50-?; 8646

LOOMIS, EARL ALFRED, Jr, [b], b Minneapolis Minn May 21 1921; UMinnesota Minneapolis 42, BS 43, MB 45, MD 46; PTS 42-43; intern Massachusetts Meml Hospitals Boston Mass 45-46, resident Western Psychiatric Inst Pittsburgh Pa 46-48, fellow Hospital of UPennsylvania and Inst of Pennsylvania Hospital Phila 48-49, instr dept psych UPennsylvania Medical Sch 49-51, asso prof child psych UPittsburgh Medical Sch Pittsburgh 52-56, prof psych and rel UnionTS NYC NY 56-63, researcher in residence Jean-Jacques Rousseau Inst UGeneva Geneva Switzerland 62-63, attending psychiatrist St Luke's Hospital NYC NY 63-73, psychiatric dir Blueberry Treatment Center for Emotionally Disturbed Children Brooklyn 63—, attending psychiatrist Eastern Long Island Hospital Greenport Long Island 74—; medical officer USNR 50-51, 51-52; 8714

LOYER, CHARLES ANDREW (CHARLES LOUIS LOYER), [B], b Holland Mich Jun 27 1913; IllinoisC 43; PTS MDiv(BD) 43-45; ord Northern Bapt Convention 43; msny Kirkland Wash 45, p Rose Hill pbn ch 46-58, p Westm united ch Olympia 58—; 8647

LUCE, THOMAS FENTON, [B], b Phila Pa Oct 6 1922; UPennsylvania 43, JD 69-72; PTS BD 43-45; ord Pby Phila Apr 30 45; asst p East Liberty ch Pittsburgh Pa 47-49, p 1st ch Towanda 49-54, p Grace ch Kittanning 54-61, p West ch Wilmington Del 61-69, county attorney New Castle county Delaware 73-76, attorney Wilmington Del 77—; 8648

LUNDQUIST, JAMES FRANCIS, Jr, [B], b Newark NJ Jul 12 1920; Montclair State TchrsC 42, George WashingtonU 46; PTS BD 42-45; ord Pby Elizabeth Apr 22 45; youth dir Roseville ch Newark NJ 42-43, student p Brentwood and Deer Park Long Island NY 43-44, ss 1st ch Shrewsbury NJ 44-45, asst p Nat ch Washington DC 45-48, p Lewinsville ch McClean Va 48-?, asst p 2nd ch Baltimore MD 53-?, p Trinity PCUS ch Herndon Va 59-?; 8649

MACASKILL, ROBERT ALEXANDER, [B], b Des Moines Iowa Apr 19 1921; UDubuque 43; PTS BD 43-45; lic Pby Des Moines Sept 12 45; ord Pby Des Moines Jan 14 46; p 1st ch Athens Pa 46-57, p United ch Gettysburg 57—; GettysburgC DD 65; 8650

MARKARIAN, JOHN JACOB, [B], b Windham NY Jun 7 1917; LafayetteC 43; PTS BD 43-45, DrewTS PhD 48-63; ord Pby Lackawanna 45; clerk Wilkes Barre Pa 36-39, cost clerk Scranton 39-41, payroll clerk Phillipsburg NJ 41-43, p Mt Olive ch Flanders 43-48, asst prof rel LafayetteC Easton Pa 46-55, ss Bloomsbury NJ 48-51, pres HaigazianC Beirut Lebanon 55-66, 71—, dean of chapel and prof of rel CentralC Pella Iowa 66-69, dir development and prof theol Near East Sch Theol Beirut Lebanon 69-71; 8651

MARSHBURN, ROBERT JORDAN, [B], b Miami Fla Aug 21 1920; PrU 42; PTS BD 43-45; msny tchr Lima Peru 45-47, chap pbn students UMiami Fla 48, p PCUS ch Commerce Ga 48-50, p 1st asso ref pbn ch Statesville NC 50-63, —; mod Gen Syn Asso Ref Pbn Ch 64; 8652

MARTIN, JOHN PERCY, Jr, [b], b Lancaster Pa Mar 6 1914; MaryvilleC Tenn 44; PTS 42-44, WesternTS Pa BD 44-45; ord Pby Huntingdon Jun 7 45; p West Kishacoquillas and Allensville Pa 45-56, administrator Pbn Home Hollidaysburg 56-?; 8715

MASSA, WILLIAM HENRY, [B], b Staten Island NY Aug 18 1921; Wagner Memorial LutheranC 42; PTS BD 42-45; ord Pby Lackawanna 45; p Clarks Summit Pa 45-48; d Staten Island NY Dec 10 48; 8653*

MAXWELL, THOMAS ROBERT, [M], b Toronto Ontario Canada Sept 14 1911; UToronto 40, MA 41-52, PhD 61-71; KnoxC Toronto 40-43, PTS ThM 44-45; lic Pbn Ch Canada Apr 43; ord Pbn Ch Canada Pby London May 43; business Toronto Ontario Canada 29-35, p Wallacetown and West Lorne 43-46, asso gen sec Inter-Varsity Christian Fellowship Canada 46-48, prin BethelTC Guyana South America 48-51, asst p Knox ch Toronto Ontario Canada 51-54, prof and dean of students Toronto BibleC 54-61, p Erin and Ospringe 61-64, researcher Royal Commn on Bilingualism and Biculturalism 64-65, prof UToronto 1965-66, prof Wilfrid LaurierU 66—; 8716

MCKEEFERY, WILLIAM JAMES, Jr, [B], b Phila Pa Dec 29 1918; UPennsylvania 41, ColumbiaU PhD 46-49; PTS MDiv(BD) 43-45; ord Pby Albany Jun 45; electrical engineer business Schenectady NY 41-43, lectr electronics YaleU New Haven Conn 42-43, instr electrical engineering PrU 43-45, dean of the faculty AlmaC Alma Mich 50-58, prof 54-58, vice-pres WashburnU Topeka Kans 58-61, dean of academic affairs Southern IllinoisU Carbondale Ill 61-69, exec vice-pres Virginia Polytechnic Inst and StateU Blacksburg Va 69-73, pres William PatersonC Wayne NJ 73-76, visiting prof RutgersU 76-77; chap USN 45-46; 8654

MCMILLAN, ERNEST LOMAX, [B], b Roanoke La Aug 12 1919; Southwestern Louisiana Inst 41; PTS BD 42-45; ord Pby Albany Jun 6 45; msny Iran Dec 45-50, asst p 1st ch Schenectady NY 51-52, p Ballston Center ch Ballston Center 52-56, msny p Abadan South Iran 56-59, p St John's ch Devon Pa 60-?; 8655

MCSHANE, STEPHEN JESSE, [B], b Kansas City Kans Jul 31 1920; WheatonC Ill 42; PTS BD 42-45, IliffTS 71-72, San FranciscoTS 72-74; ord Pby Iowa City Jan 21 45; p larger parish Grand Lake, Granby and Fraser Colo 45-51, p Wellshire ch Denver 51-68, p Moreland ch Portland Oreg 68-72, p Roseway ch 73-75, p 1st ch Great Falls Mont 75-76, p 1st ch Kirksville Mo 76—; 8656

MENTZER, WARREN FRANKLIN, [G], b Valley View Pa Feb 4 1915; Lebanon ValleyC 35; BonebrakeTS MDiv(BD) 35-38, PTS 44-45; ord United Brethren in Christ East Pennsylvania Conference Sept 29 38; p Campbelltown circuit Campbelltown Pa 38-54, p Campbelltown 54-60, p Lincoln Park evang ch Lincoln Park Reading 60-62, supt East Pennsylvania Conference Harrisburg 62-63, supt Eastern Conference West District Harrisburg 63-70, district supt Eastern Pa Conference united meth ch Mt Gretna 70-73, p Zion united meth ch Myerstown 73—; Lebanon ValleyC DD 60; 8718

MILLER, WILLIAM BASTIAAN, [G], b Detroit Mich Sept 22 1919; HopeC 41; WesternTS Mich BD 41-44, PTS 44-45; ord Ref Ch Am Classis Ulster Jul 10 44; p Fonda ch Fonda NY 45-46, instr bible HopeC Holland Mich 47-48, p Covenant ch Muskegon Heights 48-54, p 2nd ch Fulton Ill 54-59, p 1st ch Lynden Wash 59-67, p Bethel ch Sheldon Iowa 67-75, p Emmanuel ch Springfield SD 75—; 8719

MOFFAT, GEORGE J, [B], b Sayre Pa Jan 3 1920; HobartC 43, SUNY Potsdam MS 68-69; PTS BD 43-45; Pby Hudson May 25 45; p 1st ch Port Jervis NY 45-48, lay leader St Peter's episc ch Cass Lake Minn 48-50, p 1st ch PCUSA Lac du Flambeau Wis 50-51, p 1st ch Elmsdale Nova Scotia Canada 51-52, volunteer religious worker Tompkins County NY 52-61, p Stone ch Ogdensburg 61-62, demitted the ministry 62, volunteer religious worker 62—, free-lance writer 62—; 8657

MOHN, TRUMAN PALMER, [G], b Hayfield Minn Feb 9 1916; LutherC 40; LuthTS Minn ThB 41-44, PTS 45; ord Evang Luth Ch Jun 19 44; p Pequot Lakes Minn 44-47, p East Grand Larks 47-52, p 1st ch Chicago Ill 53-?, p Little Cedar ch Adams Minn 57-?, p Holy Cross Am Luth ch Savage, —; 8720

MOORE, ROBERT MCFARLANE, [b], b Houston Tex Mar 26 1921; TrinityU 42; PTS 42-43, UnionTS NYC BD 43-45; ord Pby Brooklyn-Nassau Mar 7 45; asst p Old Bergen ref ch Jersey City NJ 45, p Christ PCUSA ch Bayonne 45-52, p 1st ch Elkton Md 49-52; 8722

MORAN, GEORGE L, Jr, [B], b Cedar Rapids Iowa Mar 15 1919; WheatonC 41; PTS MDiv(BD) 42-45; ord Pby New Brunswick May 24 45; p Amwell 1st united ch Ringoes NJ 45-46, p Clinton 46-51, p Sanford Heights united ch Irvington 51-67, tchr Board Edn NYC NY 68-72, tchr Board Edn Atlantic City NJ 72, tchr piano and organ Somers Point 72—; 8658

MORELAND, ROBERT LYLE, [B], b Fairmont WVa Feb 6 1921; CWooster 43, Michigan StateU MA 62-68; PTS BD 42-45; ord Pby Grafton Aug 31 45; asst p 1st ch Joplin Mo 45-47, p 1st ch Harrison Ark 47-51, p 1st ch Emporia Kans 51-57, p Eastminster ch East Lansing Mich 57-68, asst exec Syn of Michigan Detroit Mich 68-73, sc and treas Pby Detroit 68-74, controller Syn of the South Atlanta Ga 75—; 8659

MORGAN, GEORGE PIDCOCK, [B], b Charleston WVa Oct 5 1923; LafayetteC 43; PTS BD 43-45, NewC UEdinburgh Scotland PhD 52-58, Andover-NewtonTS 58-59; lic Pby Newton Feb 45; ord Pby Albany Jul 13 45; p Freehold ch Charlton NY 45-48, p Community ch Peru NY 48-56, resident chap Rensselaer Polytechnic Inst Troy 56-63, university p and coordinator Westm Foundation San Francisco Calif 63-65, exec presbyter Pby Albany Watervliet NY 65-75, synod exec Synod Covenant Columbus Ohio 75—; 8660

MORRIS, PAUL LANDIS, [B], b Pottstown Pa Dec 31 1918; UrsinusC 41; PTS BD 41-45; lic Pby Phila Apr 9 45; ord Pby Phila Jun 21 46; p Holmes ch Holmes Pa 46-48, p 1st ch Nottingham 48-51, p Hillside ch Jamaica NY 52-65, evang Gray Ledges Retreat House Grantham NH 65-66, evang Indian Rock Retreat House Bridgewater Mass 67-69, evang Chr Broadcasting Network Portsmouth Va 70-72, evang/tchr Trinity tabernacle Virginia Beach Va 76—; 8661

NELSON, JAMES MELVIN, [M], b Parlier Calif Apr 12 1914; OccidentalC 35, UChicago 45-47; San FranciscoTS BD 35-38, PTS ThM 44-45; ord Pby Los Angeles Apr 17 38; p Gilroy Calif 38-39, p Eastminster ch Los Angeles 39-41, p Tonopah Nev 41-43, p Community ch Round Lake Ill 45-48, p Community ch Port Hueneme Calif 48-52, asst p Yuma Ariz 52-53, p Community ch Coolidge Ariz 53-58, dean Cook Chr Training Sch Phoenix and Tempe 58-67, ss Emmanuel ch Phoenix 68-69, p Winslow and master tch Pby Northern Arizona 69-74, instr College of Ganado Ganado Ariz 72-74, asst prof, asst dean student affairs and chairman humanities division 74—; 8723

OERTER, ROBERT NELSON, Jr, [B], b Phila Pa May 27 1920; UPennsylvania 41; PTS BD 42-45; ord Pby Phila May 45; staff Inter-Varsity Chr Fellowship 41-42, asst p South ch Syracuse NY 47-52, p 6th ch Washington DC 52-57, p 1st ch Fresno Calif 57-66, p 1st ch Boulder Colo 66—; chap USNR 45-46; WaynesburgC DD 57; 8662

OSBRINK, LEONARD JAMES, [B], b Los Angeles Calif Sept 30 1920; WheatonC 43; PTS BD 43-45; ord Pby Los Angeles Jan 20 46; asst p Westm ch Sacramento Calif 46, p Weed community ch Weed 46-49, asst p Lynnwood ch Kansas City Mo 49-52, p Westm ch San Diego Calif 52-55, p Magnolia ch Riverside 56-67, senior p 1st ch Monrovia 67-?; 8663

OSMAN, ROBERT ELWOOD, [B], b Chester Pa Jan 4 1919; Bob JonesC 43; PTS BD 43-45, UnionTS 67-68; lic Pby Phila Jan 9 45; ord Pby North River Apr 20 45; DRE 1st ch Coatesville Pa 43-44, student p Rondout ch Kingston NY 44-45, p 45-46, p New Salem ch Pa 46-52, chap USN 52—; 8664

PADGETT, CHESTER JOHN, [BM], b Juneau Alaska Jun 23 1915; WheatonC 43; Biola BibleC ThB 36-40, PTS BD 43-45, ThM 45-46; ord Pby Monmouth Oct 4 45; ss Eatontown NJ 43-45, p 45-46, asso p Knox ch Los Angeles Calif 46-48, Calvary ch Placentia 48-49, prof Bible Inst Los Angeles 46-?; John BrownU DD 52; d Jan 21 73; 8665*

PARKER, JOHN MONROE, [b], b Thomasville Ala Jun 23 1909; Bob JonesC 31; Bob JonesC Grad Sch MA 42-44, PTS 45; ord Southern Bapt Ch Dec 2 34; dir rel activities Bob JonesC Cleveland Tenn 37-?, p Grace ch Decatur Ala, pres Pillsbury Bapt BibleC Owatonna Minn 58-?; John BrownU DD 39; 8725

PATTERSON, JOSEPH NORENZO, [b], b Palatka Fla Oct 7 1917; Florida A & MC 40; GammonTS 42-44, PTS 44-45, GammonTS BD 45; ord African Meth Episc Ch South Florida Conference Jan 5 44; tchr high sch, —; 8726

PAUL, JOHN EDWARD, [B], b Steubenville Ohio Oct 27 1920; WaynesburgC 42; PTS BD 42-45; ord Pby New Castle Apr 17 45; p Green Hill ch Wilmington Del 45-52, p Riverview ch Drexel Hill Pa 52-71, p Ward Parkway ch Kansas City Mo 71—; 8666

PEMBERTON, OLSON, Jr, [B], b Mebane NC Sept 17 1921; MaryvilleC Tenn 43, Case Western ReserveU 59-60, USão Paulo Brazil 63-64, Case Western ReserveU MA 65-66; PTS MDiv(BD) 43-46; ord Pby Union Apr 11 45; ss New Castle ch Del 45-46, msny PCUSA Brazil 47-52, 54-71, msny PCUS Brazil 72—; chap USArmy Korea 52-53; 8667

PREUS, NELSON FORDE, [G], b Beloit Wis Mar 1 1917; LutherC Iowa 39, UIowa MA 39-40; LutherTS Minn BTh 41-44, PTS 46; ord Am Luth Ch Iowa District Jun 25 44; prof DanaC Blair Nebr 40-41, p Trinity ch Onawa Iowa 44-47, p Skien ch Sloan 44-47, p St John's ch Waukon 47-54, p Olivet ch Fargo ND 54-68, p Calvary ch Grand Forks 68-72, bishop Eastern North Dakota District 72—; LutherC Iowa DD; 8727

PRICHARD, JACK HOUSER, [B], b Breckenridge Tex Aug 13 1921; Oklahoma CityU 43; PTS MDiv(BD) 43-45, Texas ChrU ThM 71; ord Pby Oklahoma City May 20 45; instr physical edn Oklahoma CityU Oklahoma City Okla 42-43, student chap USAF 42-43, instr physical edn PrU Princeton NJ 43-45, originator student-faculty physical edn program PTS 44-45, part-time coach Hun Sch 44-45, p 1st ch Chandler Okla 45-47, p 1st ch Lawton 47-50, dir Westm Found Tucson Ariz 50-54, asso p 1st ch Albuquerque NMex 54-57, p Hemphill united ch Fort Worth Tex 57-64, p Grace 1st ch Weatherford 64-70, p Churchill Way PCUS ch Dallas 70—; Texas ChrU DD 62; 8668

QUIROGA-GIL, LUIS ALBERTO, [BM], b Bogota Columbia Dec 7 1919; AmC Bogota Colombia 40, PrU 46-47, UAntioquia Medellin Colombia PhD 48-50; Evang Sem Puerto Rico 41-42, PTS BD 42-45, ThM 45-46; ord Pby Newark Jul 29 45; ord Episc Ch Puerto Rico Aug 1 53; instr spanish PrU 44-47, p Pbn ch Medillin Colombia 47-50, p 1st ch Bogota 50-53, pr Episc ch San Juan Puerto Rico 53-61, vicar Holy Family ch Brooklyn NY 61-?; 8669

RECH, ARTHUR PAUL, [B], b Scranton Pa Dec 13 1918; WheatonC Ill 42; Northern BaptTS Ill 42-43, PTS MDiv(BD) 43-45, DallasTS Tex ThM 45-46, 54, FullerTS 75—; ord Pby Los Angeles Oct 7 51; field dir Young Life Campaign 45-51, DCE Glendale ch Glendale Calif 51-54, p Knox ch Los Angeles Calif 54—; 8670

REMINGTON, EILEEN BERGSTEN, [B], b Randolph Kans Oct 3 1917; Kansas StateU 40; PTS BD 43-45; msny COEMAR Ecuador 46-49, msny COEMAR Mexico City Mexico 50-52, msny COEMAR San José Costa Rica 52-68, msny Latin Am Mission San José 68—; 8671

REMINGTON, ROBERT ARTHUR, [B], b Omaha Nebr Apr 9 1917; Kansas StateU 40; PTS BD 43-45; ord Pby Albany Dec 45; electronics engineer Schenectady NY 40-43, msny COEMAR Quito Ecuador 46-49, msny COEMAR Mexico City Mexico 50-52, msny COEMAR San José Costa Rica 52-68, msny Latin Am Mission San José 68—; 8672

ROBERTSON, MAURICE DEWITT, [B], b Fostoria Ohio Apr 6 1916; GordonC 43; PTS MDiv(BD) 43-45, LexingtonTS DMin 72-75; ord Pby New Brunswick May 45; p Oakwood ave ch Troy NY 45-50, p 1st ch East Williamsburg Queens 50-54, p 1st ch Cumberland Md 54-66, p 2nd ch Lexington Ky 66-75, administrator Plaza del Monte Board Pensions Santa Fe NMex 75—; 8673

RODMAN, JOHN RALPH, [B], b Cherokee Iowa Mar 21 1917; USouthern California 43, UMaryland MA 67-69, 69—; PTS BD 43-45, New College Scotland 46-47; lic Pby Los Angeles 42; ord Pby Los Angeles Jun 5 45; business Palmdale Calif 36-39, p 1st ch Schaller Iowa 47-50, asso p 2nd ch Knoxville Tenn 50-53, p Ensley highland ch Birmingham Ala 53-56, instr Florence StateC 56-58, asst prof 58-59, p 1st ch Harriman Tenn 59-61, registrar and asso prof TusculumC Greeneville Tenn 61-67, registrar ChesapeakeC Wye Mills Md 68-71, dean of instruction 71-76, dean arts and sciences 76-77, asso prof 77—; USNR 44-45, chap 45-46; 8674

ROSSER, HARRY EDWIN, [B], b Pittsburgh Pa Mar 5 1916; WheatonC 41, UOklahoma Norman 45, Inst de Lengua Española Medellin Colombia 46, Escuela Nacional de Antropología e Historia Mexico 50-54, AmU PhD 63-70; PTS MDiv(BD) 43-45, 55, 67; commissioned Board Foreign Missions 45; ord Pby Baltimore Jun 45; fraternal worker COEMAR Mexico 45-59, organizing p, p Northminster ch Reisterstown Md 59-68, asst prof latin am studies CWooster Wooster Ohio 69-72, p United ch Guadalajara Mexico 73—, overseas asso Program Agency/UPCUSA and prof anthropology USan Diego Guadalajara Program 73—; 8675

RUNDUS, ONESIMUS JONATHAN, [B], b Munden Kans Jun 28 1920; WheatonC 42, 42-43; PTS BD 43-45; ord Pby West Jersey Jan 20 46; p 4th ch Camden NJ 46-47, p 1st ch Ashland 47-48, p 1st ch Blue Rapids Kans 48-52, p 1st ch Sand Springs Okla 52-54, p 1st ch Osceola Iowa 54-56, p Buffalo Grove ch Lexington Nebr 56-58, p 1st federated ch Des Moines Iowa 58-67, p 2nd ch Evanston Ill 67-71, p Olivet ch Evansville Ind 71-75, p Inverness ch Baltimore Md 75—; 8676

SCHERMER, ANTON AREND, [G], b Wright County Minn Jan 30 1895; HopeC 1925; WesternTS Mich BD 25-28, PTS 44; ord Ref Ch Am Classis East Sioux Jul 18 28; p Holland ch Hollandale Minn 28-34, p Holland Nebr 34-38, p 1st ch Midland Park NJ 38-52, p/msny St Catharines and Wainfleet Ontario Canada 52-54, p/msny St Catharines 54-60, p Hope ch Montevideo Minn 60-65, re 65, ss Raritan ref ch Ill 67-71; 8729

SCHROEDER, HERBERT SPENCER, [B], b St Louis Mo Jul 24 1913; WashingtonU Mo 34; PTS BD 43-45; ord Pby St Louis Dec 8 45; business St Louis Mo 30-43, p 1st ch Yellow Springs Ohio 45-49, p East Genesee ch Syracuse NY 49-55, p 1st ch Watertown 55-60, p 1st ch Saginaw Mich 60-70, p Chapel by the sea Fort Myers Beach Fla 70-76, re 76; 8677

SEFCIK, JOSEPH THOMAS, [B], b Johnstown NY Feb 21 1920; ParkC 43, UArkansas 42; PTS BD 43-45; ord Pby Albany Dec 28 45; business 38-40, p Amagansett ch Amagansett Long Island NY 46-48, p Park hill PCUS ch Little Rock Ark 48-54, Ward parkway ch Kansas City Mo 54-63, p 1st ch Harrisonburg Va 63—; 8678

SENSENIG, JOHN ADAM, [B], b Coatesville Pa May 7 1922; Franklin & MarshallC 43; PTS BD 43-45; ord Pby Lackawanna Jun 1 45; p Wyalusing, Sugar Run and Lime Hill Pa 45-49, p Lycoming ch Williamsport 49-56, organizing p and p Christ ch Camp Hill 56-61, administrator Nat Missions Pby Hudson River 61-65, exec presbyter Pby Hudson River 65-74, exec Syn of the Rocky Mountains 74—; PikevilleC DD 66, BloomfieldC DD 66; 8679

SHOLIN, PAUL DAVID, [B], b Olavarria Argentina Sept 7 1920; JonesC 43; UArizona 49-51; PTS BD 43-45; ord Pby Monmouth Feb 3 46; p 1st ch Belmar NJ 46-47, p St Mark's ch Tucson Ariz 48—; Missouri ValleyC DD 62; 8680

SICILIANO, HAROLD RICHARD, [B], b Blairsville Pa Jun 30 1922; Washington & JeffersonC 43, New Sch for Social Research MA 49-52; PTS BD 43-45; ord Pby Blairsville Jun 20 45; p 1st ch Summit Hill Pa 45-48, p Ch of the open door Brooklyn NY 48-56, dir Office of City & Industry Syn Pennsylvania 56-60, dir Ch Extension Pby New York 60-64, dir Urban Mission Syn New York 65-69, dir Metropolitan Mission Pby Gulf Coast 69-73, Pby exec Pby Gulf Coast Houston Tex 73—; 8681

SIME, ALEXANDER, [B], b Atlanta Ga Feb 14 1920; DavidsonC 43; ColumbiaTS 43-44, PTS BD 44-45; ord Pby Newark Feb 14 46; SS msny UPCUSA Buckhorn Ky 41-43, dir youth work Peachtree chr ch Atlanta Ga 43-44, p Broughton UPCUSA ch Bloomfield NJ 45-46, asst p 5th ave ch NYC NY 47-50, p Throgs Neck Bronx 50-56, p 1st ch Baldwin 56-70, p 1st ch Southold 70—; 8682

SIMPSON, EDWARD DIETERICH, [G], b Houston Tex Nov 28 1916; WheatonC 37, UMinnesota 52-53; Eastern BaptTS BD 39-42, ThM 42-43, ThD 43-47, PTS 44-45; ord Am Bapt Convention May 29 42; p 1st ch Slatington Pa 42-46, youth p 1st ch Altoona 46-49, tchr NorthwesternC Minneapolis Minn 49-57, dean PillsburyC Owatonna 57-58, dean Buffalo BibleC NY 58-59, dean Fort Wayne BibleC Ind 59-71, dean SouthwesternC Phoenix Ariz 71—; 8730

SMITH, ALVIN DUANE, [BM], b Marietta Ohio May 20 1922; Washington & JeffersonC 42; PTS BD 42-45, ThM 46-47, TempleUTS STD 48-54; lic Pby Parkersburg Nov 24 44, ord Pby Parkersburg Apr 16 45; student p Waverly park ch Newark NJ 44-45, p Manokin ch Princess Anne Md 47-48, p Overbrook ch Phila Pa 48-58, exec Syn of New England 58-62, exec Syn of New York 62-66, p Broad st ch Columbus Ohio 66-73, chap Ohio State House of Representatives 67-68, 69-70, 71-72, exec Pby Lake Michigan Syn of the Covenant 73-75, p 1st ch Santa Monica Calif 75—; chap USN 45; 8683

SMITH, IRA SHERIDAN, [B], b San Fernando Calif Nov 25 1919; UCLA 42, USouthern California 59; PTS BD 42-45, San FranciscoTS MA 48-50; lic Pbn New Brunswick May 45; ord Pby New Brunswick May 45; p Centre ch New Park Pa 45-47, p 1st ch Burlingame Calif 48-53, p Boone meml ch Caldwell Idaho 53-56, p West Covina ch West Covina Calif 56-59; 8684

SPEAKMAN, FREDERICK BRUCE, [B], b Chandler Okla Sept 26 1918; UOklahoma Norman 40, MA 40-41, HarvardU MA 41-42; PTS BD 42-45; ord Pby Tulsa Aug 15 45; teaching fellow PTS Princeton NJ 45-46, p Central brick ch East Orange 45-49, senior p 3rd ch Pittsburgh Pa 49-63, senior p Westm ch Dayton Ohio 63-72, senior p 3rd ch Pittsburgh Pa 72—; Washington & JeffersonC LLD 50; 8685

STEWART, GEORGE LEE, [b], b Baltimore Md Mar 18 1919; WheatonC Ill 43; PTS 43-44, Biblical Sem NYC MA(BST) 44-45; ord Pby Baltimore Nov 45; msny and later fraternal worker Colombia South America 45—; 8731

STITT, DAVID LEANDER, [G], b Fort Worth Tex Oct 5 1912; AustinC 33, UTexas 34-35, USt Andrew's Scotland

54-55; Austin PbnTS BD 33-36, PTS 45, St Mary'sC Scotland 54-55; lic Pby Fort Worth May 26 36; ord PCUS Pby Fort Worth Jun 28 36; p 1st ch Haskell Tex 36-38, asst p Westm ch St Louis Mo 38, p 39-45, pres Austin PbnTS Tex 45-71, asso p 1st ch Houston 71-74, p Bellaire 74—; WestmC Mo DD 42, AustinC LLD 50, DavidsonC DD 64, Texas Chr LLD 66, Southwestern DD 72; 8733

STOPPELS, CHARLES JEAN, [b], b Muskegon Mich Jun 27 1920; HopeC 42; WesternTS Mich 42-43, PTS 43-44, WesternTS Mich BD 44-45; ord Ref Ch in Am Classis Holland 45; student p Community ch Dog Pound Alberta Canada 43, student p Titusville NJ 44, p 1st pbn ch Boyne City Mich 45-50, asst p 1st ch Flint 50, asso p/min chr edn 51-76, asso p/min new member recruitment and congl unity 77—; 8734

THOMSON, JOHN DARSIE, [BM], b Pittsburgh Pa Dec 20 1918; HaverfordC 42, TeachersC ColumbiaU MA 63; PTS BD 42-45, ThM 45-46; ord Pby Pittsburgh 45: p msny Board Nat Missions Clallam Bay Wash 54-63, msny Board Nat Missions Gardiner 63—; 8686

TIBBETTS, GEORGE COLSHER, [B], b Phila Pa Sept 21 1915; MaryvilleC Tenn 42; PTS BD 42-45; ord Pby Phila Mar 1 45; p Old Doe Run ch Coatesville Pa 45-51, —; 8687

TROIS, ARTHUR HENRY, [B], b Brooklyn NY Sept 25 1919; BloomfieldC 42; PTS MDiv(BD) 42-45; ord Pby New York Jun 11 45; ss Sea and Land ch NYC NY 45-53, asst p Christ ch 53-55, p Fort Hamilton ch Brooklyn 55-64, area program counsellor Pby New York City NYC 64-66, int program administrator Pby NYC 66-67, field administrator for urban program Pby NYC 68-70, exec dir Brooklyn Central Branch YMCA Grater NYC 70—; 8688

UNDERWOOD, JOHN THOMAS, [B], b Seoul Korea Mar 30 1919; HamiltonC 41; PTS 41-43, MDiv(BD) 44-45, Biblical Sem 53-54, FullerTS 73-74; ord Pby Brooklyn-Nassau Mar 1 44; asst to p Lafayette ave ch Brooklyn NY 46-47, msny Board Foreign Missions Korea 47—; 8689

VOTAW, PAUL DEAN, [M], b Kansas City Mo Jun 20 1917; WheatonC 41; DallasTS ThM 41-45, PTS ThM 45; ord Pby Kansas City Apr 1 45; msny Board Foreign Missions Syria and Lebanon 46-51, asst p 1st ch Pittsburgh Pa 52-54, senior p Gashland community ch Kansas City Mo 54—; 8837

WALLACE, DONALD EWING, [BM], b San Luis Obispo Calif Apr 22 1918; UCalifornia Berkeley 40; PTS MDiv(BD) 42-45, ThM 51-52; ord Pby Albany Jun 6 45; engineering Calif, NY and New England 40-42, msny Resht and Hamadan Iran 46-51, co pastor South ch Syracuse NY 52-53, p 53—; 8690

WARE, JACK WEHRMANN, [B], b Fresno Calif Nov 18 1920; UCalifornia Berkeley 42, UHawaii 45; PTS BD 42-45, Biblical Sem 46; ord Pby New Brunswick Feb 15 45; p Prospect Heights ch Brooklyn NY 46-49, asst p Leonia NJ 49-50, p Myrtle Grove and Carolina Beach NC 50-56, p St Paul ch Big Spring Tex 56-59, p 1st ch Pecos 59-65, p Southminster ch Houston 65-68, ss St Paul ch Groves 68-69, p Westm ch Port Arthur 68—; chap USNR 45-46; 8691

WARTES, ARTHUR JACKSON, [B], b Kansas City Mo Feb 4 1919; UWashington Seattle 40; PTS MDiv(BD) 40-45; ord Pby Seattle May 27 45; chap USN 45-46, p Morningside ch Seattle Wash 46-47, p Cathedral city community ch Cathedral City Calif 47-50, chap USN 50-67, tchr San Diego Calif 68-77, re 77; 8692

WASHBURN, OAKLEY EMERSON, Jr, [B], b Whitinsville Mass Sept 13 1919; UPittsburgh 42; PTS BD 42-45; ord Pby Blairsville May 25 45; p Manor NJ 45-46, p Barnesboro 46-52, p Evanston ch Cincinnati Ohio 52-56, asst p Arcadia Calif 56-60, p McMinnville Oreg 60-63; d Portland Oreg Sept 23 63; 8693*

WATERMULDER, DAVID BRAINERD, [BM], b Sioux City Iowa Nov 16 1920; UKansas Lawrence 42; UnionTS NYC 42, PTS BD 42-45, ThM 47; ord Pby Monmouth May 15 45; senior p 1st ch Hightstown NJ 45-50, senior p 1st ch Watertown NY 50-55, senior p 1st ch Oak PArk Ill 55-62, senior p Bryn Mawr Pa 62—; ParsonsC DD 55, Davis & ElkinsC LLD 73, trustee PTS 58—; 8694

WEVERS, JOHN WILLIAM, [D], b Baldwin Wis Jun 4 1919; CalvinC 40, PrU 45-47, DropsieC 47-49; CalvinTS ThB 40-43, PTS ThD 43-45; ord Pby New Brunswick 46; teaching fellow biblical languages PTS Princeton NJ 44-46, lectr OT and semitic languages 46-48, asst prof 48-51, asst prof, asso prof oriental languages and prof near eastern studies UniversityC UToronto Toronto Ontario Canada 51—, fellow Rockefeller Found Study of Modern Arabic Dialects and Modern Islamic Movements in the Near East 54, editor in chief Canadian Journal of Linguistics 60-67, visiting lectr Theol Faculty UGoettingen Germany 71, visiting lectr UppsalaU Sweden 71, visiting lectr GroningenU The Netherlands visiting lectr MadridU Spain 72, chairman grad dept near eastern studies UniversityC UToronto Toronto Ontario 72-75, chairman dept near eastern studies 75—; KnoxC Toronto Canada DD 73, Fellow Royal Soc of Canada 76; 8616

WILSON, J CHRISTY, Jr, [B], b Tabriz Iran Nov 7 1921; PrU 44, NewC UEdinburgh PhD 47-49, ColumbiaU 51; PTS BD 43-45; ord Pby New Brunswick Jul 15 45; sec US and Canada Inter-Varsity Chr Fellowship 45-47, p Palisades ch Palisades NY 49-50, p East Glenville community ch East Glenville 50-51, p 1st ch Schenectady 50-51, p Community chr ch Kabul Afghanistan 51-73, prof missions and evangelism Gordon ConwellTS South Hamilton Mass 74—; 8695

WISDOM, ROBERT WHITFIELD, [b], b Pittsburgh Pa Apr 27 1920; Hampden-SidneyC 42; OberlinTS 42, PTS 42-43; p Methodist ch Volta Redonda Brazil 46-51, p St Charles Sch for Boys St Charles Ill 52, p Inst Central do Pouo Rio de Janeiro Brazil 52-?; d 66; 8736*

WITTMAIER, HERBERT DIEMER, [M], b Phila Pa Dec 20 1908; MuhlenbergC 37; MoravianTS BD 37-40, PTS ThM 44-45; ord Evang Congl Ch East Pennsylvania May 3 42; p Reamstown Pa 31-33, p Williams Township 33-34, p Zion ch Allentown 34-40, p Boulevard ch 40-48, p Grace ch Reading 48-49, p 1st ch 49-53, p Plymouth Meeting ch Plymouth Meeting 53-66, district supt Western District 66-73, bishop Myerstown 73—; 8617

YODER, JAMES DONALD, [BD], b Boyertown Pa Nov 3 1921; MuhlenbergC 43; PTS MDiv(BD) 43-45, ThD 50-58; lic Evang Congl Ch Apr 20 42; ord Evang Congl Ch East Pennsylvania Conference Apr 25 46; p Christ ch Pottsville 45-50, prof Evang Sch Theol Myerstown 53—; 8696

YOST, WILSON HAROLD, [B], b Lancaster Pa Jan 30 1921; Franklin & MarshallC 42 CornellU 47-48, California StateC MA 70-74; PTS MDiv(BD) 42-45; ord Pby Steuben-Elmira Sept 28 45; p 1st ch Horseheads NY 45-48, p 4th ch Knoxville Tenn 49-57, asso p 1st ch Parkersburg WVa 57-63, p Parkwood ch Allison Park Pa 63-68, p 1st ch Modesto Calif 68-72, co-pastor Trinity ch 73—; 8697

YOUNGQUIST, FORREST, [B], b Los Angeles Calif Sept 11 1920; UCLA 43, AmC of Life Underwriters CLU 71-73; PTS MDiv(BD) 43-45; ord Pby Los Angeles 45; p Faith ch Los Angeles Calif 45-52, p Fillmore ch Fillmore 52-56, p Westm ch Tiburon 56-59, demitted ministry 59, investment and insurance business 59—; 8698

1946

ACTON, DONALD ARCHIBALD, [b], b Hull Quebec Canada Oct 19 1919; LafayetteC 43; PTS 43, UnionTS NYC BD 43-45; ord Pby Buffalo-Niagara Oct 19 45; p Lebanon ch Buffalo NY 45-47, p 1st ch Georgetown Del 47-48, tchr Washington NJ 48-52, supply p Rockport and Great Meadows 48-52, p Grand st ch Wilkes-Barre Pa 52-?, asso p st ch Ithaca NY 57-62, p Hillside ch Orange NJ 62-?; 8791

ANTABLIN, SURAN WILLIAM, [BM], b Fresno Calif Jan 21 1921; UCLA 43; PTS BD 43-46, ThM 46-47; ord Pby New Brunswick 46; student p East Trenton ch Trenton NJ 43-46, p 46-47, asst p 1st ch Berkeley Calif 47-51, prof theol Near East Sch Theol Beirut Lebanon 51-64, p 1st ch Santa Maria Calif 65-68, p University ch Fresno Calif 68—; 8737

BAIRD, JAMES OSCAR, Jr, [b], b Lebanon Tenn Jan 16 1920; George PeabodyC 42, ScarrittC 42-43, George PeabodyC MA 43, PhD 44-48; VanderbiltUDS 42-43, PTS 43-44; ord Ch of Christ Feb 20 38; p Grandview Heights ch Nashville Tenn 41-43, p Grace ave ch Nashville 44-50, prof sociology David LipscombC Nashville 44-49, dean Central ChrC (Oklahoma ChrC) Bartlesville Okla 50-54, pres 54-?; 8792

BAKKER, PETER JAMES, [B], b Midland Park NJ Aug 9 1920; WheatonC 43; Northern BaptTS 43-44, PTS BD 44-46; ord Northern Bapt Ch Jul 1 46; ss 1st PCUSA ch Wildwood NJ 44, int p 1st ch Pendleton Oreg 46, p 1st ch Cottage Grove 46-48, chap USN 48-?; 8738

BEHNKEN, ROBERT ANTON, [M], b Detroit Mich Oct 28 1915; TaylorU 43; Biblical Sem STB 43-45, PTS 44, ThM 45-46; ord Bapt Ch Oct 7 47; p 1st ch Bad Axe Mich 46-50, p 1st ch Mt Morris 50-55, p 1st ch Benton Harbor 55-67, p 1st ch Flat Rock 67-70; d Grosse Ile Mich Sept 18 70; 8793*

BEMBOWER, WILLIAM PHILIP, [B], b Oakland Calif Jan 5 1923; WheatonC 43; PTS MDiv(BD) 43-46; ord Pby Phila May 26 46; p Mount Calvary ch Phila Pa 45-47, p Middle Point Ohio 47-50, dir Upper Big Sandy larger parish Pikeville Ky 50-53, dean PikevilleC 53-57, asso p 1st ch Ashland 57-61, p 1st ch Pikeville 61-64, senior p Bowling Green 64-74, exec presbyter Pby Muskingum Valley New Philadelphia Ohio 74—; 8739

BENYAMIN, JOHN WILLIAM, [b], b Dizateca Iran Jul 10 1905; HarvardU 35; PTS 43; writer Arlington Va, —; 8795

BLANFORD, CARL EDWIN, [B], b Newport Idaho Jun 17 1922; WhitworthC 43; PTS BD 43-46, FullerTS MTh 74-75; lic Pby Spokane Jun 4 45; ord Pby Spokane Jun 6 46; p Calvary ch (Japanese) Stockton Calif 46-47, msny China 47-51, msny Thailand 51-76, p Prinsep st ch Pbn Syn Singapore 77—; 8740

BROWNE, BENJAMIN JUDSON, [b], b Rockland Maine Dec 19 1921; BostonU 43, PhD 48-52, HarvardU 67; Andover-Newton Sem 43-44, PTS 44-45, UnionTS NYC MDiv 45-46; ord Am Bapt Convention Feb 14 46; asso dir Nat Conference Chrs & Jews Boston Mass 53-57, exec dir Washington Assn Independent Colleges Seattle Wash 57-59, dir gifts & bequests BostonU Boston Mass 59-61, dir development & communications Lancaster Sem Lancaster Pa 61-64, vice-pres LakelandC Sheboygan Wis 64-66, asst prof sociology Western Connecticut StateC Danbury Conn 67-68, dir State Council on Aging Concord NH 68-69, prof sociology Edinboro StateC Edinboro Pa 69-70, dir admissions/prof phil St Mary'sC St Mary's City Md 70-72, dir/owner teacher agency Baltimore 72-76, free lance writing 76—, exec dir Associates program MelodylandTS Anaheim Calif 77—; 8796

BUZZARD, CHESTER JOHN, [G], b Bangor Pa Sept 15 1907; AsburyC 32; AsburyTS BD 32-34, PTS 46-47; ord ME Ch Mar 10 35; p St Paul's Mauch Chunk Pa 34-38, p Norris Square ch Phila 38-40, p Newton 40-45, p 1st ch Media 45-51, p St Paul's ch Lancaster 51-63, p 1st ch Roxborough Phila 63-66, p 1st ch Easton 66-72; d Easton Pa Oct 21 72; 8797*

CAPERS, KEENE HEDGES, [B], b Maywood NJ Jun 17 1917; Washington & JeffersonC 40, InternationalC PhD 76; PTS MDiv(BD) 43-46; ord Pby Huntingdon Feb 46; chap USN 46-69, dir San Diego Inst for Transactional Analysis 69—; Washington & JeffersonC LHD 69; 8741

COFFEE, JOHN HILLMAN, [G], b Collingswood NJ Mar 20 1918; AsburyC 39; AsburyTS 39-41, DrewTS BD 42-43, PTS 44-46, EpiscDS Phila ThD; ord Meth Ch Sept 26 43; p Bellmawr NJ 41-44, p Gibbsboro 44-46, p 1st ch Highlands 46-50, p Winonah 50-53, p South Vineland ch 53-57, p Asbury ch Camden 57-?, p 1st ch Westmont, —; 8798

CORNETT, ROBERT ARNOLD, [B], b Jackson County Ky Apr 9 1920; ButlerU 44, UIllinois Urbana MA and PhD 47-52; Cincinnati Bible Sem BA 39-43, PTS BD 44-46; ord Chr Ch 42; p Riverton Ill 46-51, p Boswell Ind 51-53, asst prof phil and rel BereaC Berea Ky 53-58, asso prof, prof phil Randolph-Macon Woman'sC Lynchburg Va 58—; 8742

COX, GEORGE ROBERT, [B], b Jersey City NJ Apr 20 1921; BloomfieldC & Sem 43; PTS BD 43-46, 48; ord Pby Monmouth NJ May 31 46; p 1st ch New Gretna NJ 46-48, p Liberty Corner 48-50, p 1st ch Bloomfield 50-61, p 1st ch Hartford Conn 61-66, dir Metropolitan Mission Syn Indiana Indianapolis Ind 66-73, p 1st ch Gouverneur NY 73—; 8743

CRAVEN, RICHARD EDWARD, [B], b Pierceton Ind Mar 3 1922; CWooster 44, PTS BD 44-46; ord Pby Fort Wayne Sept 46; asst p 3rd ch Elizabeth NJ 46-50, asso p 50-53, senior p 53-64, senior p Woodbury 64—; BloomfieldC NJ DD 75; 8744

CRESSMAN, JOHN ALTON, [B], b Bethlehem Pa May 19 1913; WheatonC 36, WayneSU MA 70-75; Ref EpiscTS 43-44, PTS MDiv(BD) 44-46; ord Pby Baltimore May 15 46; Scripture Memory Mt Mission Ky 36-43, Alexandria ch Mt Pleasant NJ 44-47, p 1st ch Oostburg Wis 47-49, p 1st ch Port Huron Mich 49—; 8745

DAVIES, RUTH SYKES, [b], b Pittsburgh Pa Jan 5 1909; WheatonC 30; PTS 43; msny 32-36, —; 8799

DEZSO, ALBERT GEORGE, [B], b South Bend Ind Jul 15 1922; BloomfieldC 43; Bloomfield Sem 43-44; PTS MDiv(BD) 45-46; ord Pby Morris and Orange Mar 3 46; p Waverly park ch Newark NJ 46-48, p Osceola ch Clark 48-63, p Bellmore ch Bellmore NY 63—; 8746

DUPREE, WILLIAM ROY, [B], b Dothan Ala Jul 14 1920; Bob JonesU 43, MA 43-44; PTS MDiv(BD) 44-46, 53-56; ord Pby New Brunswick Apr 24 46; p Frenchtown ch NJ 46-49, p 1st PCUS ch Gallatin Tenn 49-52, p Thompson meml UPCUSA ch and New Hope ch New Hope Pa 52-56, p 3rd ch Chester 56-60, asst p Wayne ch Wayne 60-73, asso p Pleasant Hills community ch Pittsburgh 73—; 8747

EVANS, BENJAMIN HOYT, [B], b Weaverville NC Jan 10 1923; DavidsonC 44; PTS MDiv(BD) 44-46, ColumbiaTS 49, 53; ord PCUS Pby Asheville Jul 7 46; p Franklin NC 46-52, p Union ch Gastonia 52-56, p Hopewell ch Huntersville 56-65, p Westm ch Asheville 65-69, exec sec Pby Asheville 69-76, prof Montreat-AndersonC Montreat 76—, dean 77—, p Brittains Cove ch Weaverville 76—; USNR 42-45; KingC Tenn DD 70; d Asheville NC Oct 29 77; 8748*

FARRIS, CHARLES DUNCAN, [M], b Glencoe Ontario Canada Jul 11 1919; UWestern Ontario 39; KnoxC Toronto 39-42, BD 45, PTS ThM 45-46; ord Pbn Ch in Canada Pby London Apr 23 42; p Bethel ch Ilderton Ontario Canada 42-45, p St Andrew's ch Streetsville 46-50, p St Andrew's ch Galt 50-67, asst p New st james ch London 67—; 8800

FARRIS, DUANE UDELL, [B], b Boone County Ark Jan 9 1920; UOmaha 43; PTS BD 43-46; ord Pby Chester Oct 16 46; asst p Kennett square ch Kennett Square Pa 45-47, p 1st ch New Sharon Iowa 47-51, asst p Highland Park ch Des Moines 51-52, p Windsor ch 52-60, p Christ ch San Jose Calif 60-63, agent business San Jose 63, asst p Irvington Fremont 63-65, p Ocean ave ch San Francisco 65-69, p 1st ch Jacksonville Tex 69—; 8749

FERNANDEZ, JOSÉ A, [M], b Asturias Spain Sept 14 1899; Santo TomasC Avila Spain 1921; Rosaryville Dominican Sem La ThB 21-24, UNotre Dame 23-24, PTS ThM 45-46, TempleUTS STD 48-52; ord pr Roman Catholic Ch, ord Pby Carlisle Apr 24 45; p Robert Graham meml ch Phila Pa 46-48, founder-dir Prot-Catholic Information Center Phila 52, lectr travel 52-67; USArmy 42-45; d St Petersburg Fla Sept 18 67; 8801*

GARD, DONALD HUGH, [B], b Kingsburg Calif May 20 1923; UCalifornia Berkeley 43, UBasel Switzerland 46-47, PrU Ma 49, PhD 50, PTS MDiv(BD) 43-46; ord Pby San Joaquin Jun 46; prof PTS Princeton NJ 48-55, p 1st ch Trenton 55-59, p 1st ch Anaheim Calif 59-66, asst to pres California StateU Fullerton 67-69, prof 69—; 8750

GEISLER, MANFRED LINCOLN, [B], b Laramie Wyo Feb 12 1922; Pasadena CityC 42, UCalifornia Berkeley 43, USanta Clara Law Sch 77—; PTS MDiv(BD) 43-46; UBasel Switzerland 47-48; ord Pby Los Angeles Jun 23 46; p 1st ch Englewood Colo 49-55, university p ArizSU Tempe Ariz 55-58, p University ch Tempe 55-58, instr rel ArizSU 55-58, p United pbn ch of West Valley San Jose Calif 58-76; 8751

GELDENHUYS, JOHANNES NORVAL, [M], b Vrede South Africa Feb 18 1918; UPretoria South Africa 37, CambridgeU 37-39, UPretoria 44-45; UPretoria BD 40-43, PTS ThM 45-46; ord Dutch Ref Ch South Africa Feb 48; asst p Pretoria South Africa 43-44, sec of publications Student Chr Assn 46-48, p Naboomspruit South Africa 48-49, dir publications and compiler of official yearbook of the Dutch Ref Ch South Africa 49-?, dir of publications United Prot Publishers of South Africa 52-?; d South Africa Jul 22 64; 8803*

GIBSON, WILLIAM ALLISON, Jr, [B], b Butler Pa Apr 11 1922; WestmC Pa 43; PTS MDiv(BD) 43-46; ord Pby Clarion May 15 46; p Susquehanna Pa 46-48, p Bennett ch Luzerne 48-50, p 1st ch Harrison NY 50-55, p 1st ch Jeannette Pa 55-60, asst p 1st united ch Greensburg 60-63, p Geneva united ch Rockville Md 63-72, p 1st united ch Franklin Pa 72—; 8752

GONNSEN, LESLIE MORRIS, [b], b Baltimore Md Sept 15 1919; WheatonC 42; PTS 43-46, UDubuqueTS BD 46-47; ord Pby Des Moines May 12 47; controller Ford Motor Company Dearborn Mich 42-43, P White Lake ch Davisburg 47-49, p 1st ch Trenton 49-55, p House of hope ch Elgin Ill 55-57, p Immanuel ch Detroit Mich 57-65, p Westm ch Phila Pa 65—; 8804

GORE, NORMAN [M], b Poland Oct 30 1905; WestmC CambridgeU 42, BurtonC PhD 51; PTS ThM 45-46; ord Pby London North 42; lectr Sir George WilliamsC Montreal Quebec Canada 48-50, asst rec St Matthew's ch Hamstead 50-53, rec Ch of the epiphany Atlanta Ga 53-71, asst rec St Luke's ch 73-74; BurtonC DD 61, Evang BibleC Chicago DLitt 69; d Jan 5 75; 8805*

GREGG, ALVA MAYES, [M], b Lowrys SC Feb 5 1905; PbnC SC 27, Georgia StateU 51-54; PTS 28-31, ColumbiaTS MDiv 31-32, PTS ThM 45-46, UnionTS Va ThD 47-51; lic Pby Bethel Dec 29 30; ord PCUS Pby Pee Dee Apr 30 33; tchr/dir athletics Aiken Inst SC 27-28, p Mullins, Fork and Loris 32-35, p New Wappetaw ch McClellanville 35-41, chap/tchr Pbn JuniorC Maxton NC 46-47, p West End ch Atlanta Ga 48-55, p Forest Hills ch Fairfield Ala 55-59, p 2nd ch Birmingham 59-65, p 1st ch Livingston 65-67, p Grace ch Franklin La 67-75, p Centerville 67-75, re 75; chap USArmy 41-46; 7370

GREGSON, EARL WESLEY, [M], b Phila Pa Sept 15 1904; Ref Episc ChTS BD 40-43, PTS ThM 45-46; ord Pby Phila May 14 46; p Community ch Beechwood Havertown Pa 40-46, p South ch Montclair NJ 46-49, asso p Grace ch 49-54, p 1st ch Montrose Pa 54-62; d Ocean Grove NJ Aug 25 62; 8806*

GRIPE, ALAN GORDON, [B], b Indianapolis Ind Sept 8 1920; Lake ForestC 42; PTS BD 42-46, UnionTS NYC STM 50-53; ord Pby Indianapolis Jun 2 46; msny and tchr SillimanU Dumaguete City Philippines 46-50, chap DavidsonC Davidson NC 51-52, asst chap United States Military Acad West Point NY 52-55, p 1st ch Westfield NY 55-65, sec recruitment COEMAR NYC 65-69, asso sec Interboard Office Personnel Serivces Phila Pa 69-72, mgr Information Services for Personnel Vocation Agency NYC 73-76, coordinator ministerial relations Vocation Agency NYC 76—; 8753

GROBE, GRADEN JOHN, [B], b Waterloo Iowa Sept 12 1921; MacalesterC 44; PTS MDiv(BD) 44-46; ord Pby Duluth Sept 24 46; p 1st ch Alta Iowa 46-50, p 1st ch Sibley 50-53, exec dir Duluth Bethel Soc Duluth Minn 53-72, ss Pike Lake Community ch Duluth 72—; 8754

HERRERA, FLORENCIO TEÓFILO, [G], b Copiapo Chile; UChile 1919-20; PTS 45-46; ord Pby Chile 20; theol faculty Buenos Aires Argentina 40, p Primera inglesia presbiteriana 49-?; d; 8807*

HUBER, ROGER ALBERT, [B], b Clarksville Iowa Jun 25 1922; CoeC 43, NewC UEdinburgh Scotland PhD 49-51; PTS BD 44-46; ord Pby Waterloo 46; asst p 2nd ch Phila Pa 46-49, p 1st ch Chester 51-57, p Scarborough NY 57-63, p Riverdale 63-66, p Central ch Montclair NJ 66-74, —; USN 43-44; 8755

HULING, JAMES WILLIAM, [B], b Williamsport Pa Dec 19 1915; Pennsylvania State C 44; PTS BD 44-46; ord Pby Northumberland Jul 12 46; p Ch of the Mountain Delaware Water Gap Pa 46-48, p 1st ch Milton Pa 48-54; d Milton Pa Apr 9 54; 8756*

JAMES, WILLIAM STANLEY, [B], b San German Puerto Rico Nov 30 1922; PrU 43; PTS BD 43-46, NewC UEdinburgh Scotland PhD 46-51; ord Pby North River Nov 7 48; ss South Amenia ch Wassaic NY 48-49, ss Eastchester ch Tuckahoe 49-57, p Eastchester 57-68, —; 8757

JOHNSON, GLEN MORRIS, [B], b Racine Wis Feb 10 1922; WheatonC 44, YaleU 49-50, UCalifornia Berkeley 55; PTS BD 44-46; ord Pby New Brunswick Jun 12 49; youth dir/asso p Evang free ch Rockford Ill 47-49, fraternal worker Japan 49-62, asso p United ch West Allis Wis 62-64, p 3rd ch Dubuque Iowa 64-73, p Willow ave ch Joliet Ill 73—; 8758

JOHNSON, JAMES HACKETT, [B], b Los Angeles Calif May 4 1920; WheatonC 43; DallasTS 43-44, PTS BD 45-46; ord Pby Los Angeles Feb 13 47; asso p Lincoln ave ch Pasadena Calif 46-47, nat msny/p Woodland Park ch Spenard Alaska 48-54, p Union ch Scotia Calif 55-65, p 1st ch Bishop 65—; 8759

KEEN, HAROLD BARRY, [BM], b Phila Pa Aug 11 1921; LafayetteC 43; PTS BD 43-46, ThM 57; ord Pby Phila May 21 46; asso p 1st ch Jamestown NY 46-48, p

Bethel ch Jarrettsville Md 48-55, p 1st ch Highstown NJ 55-59, p Ch of the covenant Arlington Va 59-67, program analyst Office of Economic Opportunity Washington DC 68, civil rights specialist Dept Health Edn and Welfare Charlottesville Va 68-70, equal opportunity specialist Dept Health Edn and Welfare Phila Pa 70—; 8760

KEVORKIAN, BOB, [B], b Fresno Calif Mar 28 1922; BucknellU 44; PTS BD 44-46, Eastern BaptTS ThM 46-47, TempleUTS STD 47-56; lic Am Bapt Convention Sept 1 43; ord Am Bapt Convention Sept 46; p Falls of Schuylkill Ch Phila Pa 47-49, p 1st ch Anaheim Calif 49-58, dir public relations and youth Southern California Bapt Convention 58-61, p Calvary ch San Bernardino 61-65, private practice emotion therapy Santa Ana, Los Angeles, Tustin and Laguna Beach 65—; USNR 42-45; 8761

KIMBLE, MARCUS ALLEN, [B], b Sussex NJ Oct 30 1920; WheatonC Ill 43; PTS MDiv(BD) 43-46; lic Pby Newton Oct 45; ord Pby Elizabeth Oct 46; asst p Westfield NJ 46-47, tchr rel Lawrenceville Boys' Sch Lawrenceville 47-52, p Lawrenceville 47-59, p Calvary ch Wyncote Pa 59-72, dir development Pbn Home Evanston Ill 72—; Lake ForestC DD 76; NationalC of Edn LHD 76; 8762

KIRKMAN, THOMAS WILLIAM, Jr, [B], b Phila Pa May 29 1921; UPennsylvania 43; PTS BD 43-46; ord Pby Phila May 4 46; asst p House of hope ch St Paul Minn 46-48, p Hammond ave ch Superior Wis 48-55, p 1st ch Royal Oak Mich 55—; AlmaC DD 62; 8763

KODAIRA, NAOMICHI, [M], b Oakland Calif Dec 11 1912; Tokyo Shingaku Daigaku 37; Pacific Sch Rel MA 37-40, PTS ThM 45-46, UEdinburgh Scotland and UBasel Switzerland 51-54; ord Congl Ch Oct 37; p Independent ch Oakland Calif 37-40, p Pbn ch Seattle Wash 40-45, p Relocation Center Minedoka Idaho 42-45, p Calvary pbn ch Stockton Calif 47-51, p Jiyugaoka ch Tokyo Japan 54-62, prof TamagawaU 60—; 8809

KREBBS, NORMAN A, [B], b Pittsburgh Pa Aug 11 1920; CWooster 42, UWashington Seattle MA 64-66, PhD 66-71; PTS BD 43-46; ord Pby Wooster 46; p Coal valley ch Coal Valley Ill 46-49, p Albany park ch Chicago 49-51, p Colonial ch Kansas City Mo 51-64, lectr UWashington Seattle Wash 65-68, asst prof, asso prof WhitworthC Spokane 68—; 8764

KUEHL, HENRY AUGUST, Jr, [B], b Denison Ohio Mar 25 1923; MoravianC 44, CambridgeU England 67, SUNY Geneseo 70-71; PTS BD 44-46, PhilaDS 50-52; ord EpiscCh Diocese Bethlehem Jun 11 48; chap MoravianC Bethlehem Pa 46-47, curate St Luke's ch Scranton 47-49, rector St Mary's ch Reading 49-51, rector Ch of our merciful savior Penns Grove NJ 51-55, rector Ch of st barnabas Irvington-on-Hudson NY 55-64, rector St Paul's ch Rochester 64-69, dir community affairs Darcy Communications 69-72, rector St John's ch Barrington RI 73—; chap USNR 44-46; 8765

LIGGITT, OLIVER EUGENE, [G], b Bergholz Ohio Nov 29 1906; MuskingumC 29, UBonn Germany 32-33; Pittsburgh-XeniaTS BTh 29-32, MTh 33-34, PTS 45-46; ord Pby Muskingum Nov 33; p 1st ch Zanesville Ohio 33-40, prof rel Grove CityC Grove City Pa 46—; chap USAF 41-46; MuskingumC DD 47; 8811

LUNDER, ERMAN KORNELIUS, [G], b Ruso ND Dec 27 1912; ConcordiaC Minn 41, Immanuel Hospital Portland Oreg 55, UHospital Ann Arbor Mich 55, State Hospital Fergus Falls Minn 58, UWashington Seattle 62, UIndiana Bloomington 68; LutherTS Minn BTh 41-44, Biblical Sem NYC 44, PTS 45-46; ord Am Luth Ch Jun 5 44; p Trinity ch St Albans NY 44-48, faculty Lutheran Bible Inst Minneapolis Minn 48-53, faculty Lutheran Bible Inst Seattle Wash 53—; 8813

LUZ, WALDYR CARVALHO, [MD], b Curitibanos Santa Catarina Brazil Mar 18 1917; José Manoel da ConceiçaoU São Paulo Brazil 39; Sem Pbn do Sul São Paulo Brazil ThB 40-42, PTS ThM 45-46, PhD(ThD) 46-48; ord Pbn Ch of Brazil Pby North of Parana Jan 23 44; msny worker Central Brazil Mission 42-45, prof Pbn Sem Campinas São Paulo Brazil 49-74, prof Word of Life Sch Atibaia 72—, prof StateU Campinas 75—; 8814

MACLEOD, DONALD [G], b Broughton Nova Scotia Canada Dec 31 1913; DalhousieU Canada 34, MA 34-35; Pine HillDS Canada BD 35-38, EmmanuelC Canada 42-45, ThD 47, PTS 45-47; ord United Ch of Canada Maritime Conference Jun 7 38; p 1st ch Louisburg Nova Scotia Canada 38-41, asso p Bloor st ch Toronto Ontario 41-45, senior tutor VictoriaC Toronto 43-45, teaching fellow homiletics PTS Princeton NJ 46-47, asst prof 47-53, asso prof 53-61, editor PTS Bulletin 55—, prof preaching and worship 61—; Pine HillDS Canada DD 70; 8815

MCCLELLAN, ROBERT WILLIAM, [B], b Los Angeles Calif Oct 13 1921; UCLA 43; PTS BD 43-46, San FranciscoTS DMin 73-76; ord Pby Phila May 14 46; p Pbn ch of Frankford Phila Pa 46-48, p chr edn Eagle Rock ch Los Angeles Calif 48-49, asst p San Marino community ch San Marino Calif 49-52, p La Jolla ch La Jolla 52-63, organizing p and p Christ ch Kailua Hawaii 63-67, p San Marino community ch San Marino Calif 67-73, asso p Point Loma community ch San Diego 73—; OccidentalC DD 60; 8766

MCCLOY, JOHN FRANCIS, Jr, [G], b Bryn Mawr Pa Feb 6 1909; St BonaventureC 43; Eastern Bapt TS ThB 33-36, PTS 46-47; ord Bapt Ch Wayne Assn Mar 17 39, ord Pby Lackawanna Jun 44; p Bapt ch Waymart Pa 39-40, p 1st ch Shinglehouse 40-43, p Village greater PCUSA parish Ulster 44-45, p Plainsboro NJ 46-47, p 1st ch Penn Yan NY 47-51, chap Baker Veterans Administration Center Martinsburg WVa 51-55, p Weems and Sharps PCUS chs Weems Va 55-58, p Porter st ch Richmond 58-?, p St Peter United Ch of Christ Perkasie, Pa, —; chap USAAF 43-44; 8816

MCDILL, THOMAS HALDANE, Jr, [G], b Little Rock Ark Jun 9 1917; ErskineC 38, EmoryU 50-51, UChicago 51-53, MA 64; ErskineTS BD 38-40, PTS 46, ColumbiaTS MDiv 46-47; ord Asso Ref Pbn Ch Pby First Jun 3 40; p Russellville Ark 40-42, p 1st(Highlands) ch Atlanta Ga 46-51, prof pastoral theol ColumbiaTS Decatur 51—; USArmy 42-46; PbnC Clinton SC LittD 68; 8817

MCKNIGHT, WILLIAM JAMES HARPER, [M], b Phila Pa May 11 1900; WestmC Pa 22; PittsburghTS MDiv 22-25, PTS ThM 45-46; ord UPCNA Pby Steubenville Jun 3 25; p Chester WVa 25-27, p Kenmore ch NY 27-42, chap and dean of men WestmC New Wilmington Pa 46-48, p Brookline, Boulevard ch Pittsburgh 49-51, asso sec Board Administration UPCNA 51-58, asso sec Gen Council UPCUSA 58-68, int p Tenafly NJ 68, sec Gen Assembly Arrangements San Antonio Tex 69, asst p Tenafly NJ 69, sec Gen Assembly Arrangements Chicago Ill 70, int p 1st ch Titusville Fla 70-71, chap Jess Parrish meml hospital Titusville 72; chap USArmy 42-45; WestmC Pa DD 40; 8818

MCLEOD, CLIFF HILL, [M], b Doerum Ga Dec 2 1913; PbnC SC 38; ColumbiaTS BD 41, PTS ThM 46; ord PCUS Pby Concord Apr 22 41; ss Denmark SC 39-40, p 1st ch Mooresville NC 41-51, p 1st ch Sumter SC 51-?; PbnC SC DD 55; 8717

MCLEOD, ROBERT OWEN, [B], b Duluth Minn Sept 7 1920; MacalasterC 43; PTS MDiv(BD) 43-46; ord Pby Duluth Sept 30 46; p Keewatin and Calumet community chs Minn 46-49, p Green Lake parish Spicer and New London 50-52, p 1st ch Central City Nebr 54-61, p 1st ch Plattsmouth 61-69, p Avery ch Bellevue 69—; USN 52-54; 8767

MEYER, WILLIAM LAWRENCE, [B], b NYC NY Jan 18 1910; JuniataC 44; PTS BD 44-46; lic Pby Newark Feb 12 46; ord Pby Newark Mar 6 46; msny Evangelization Soc Wanhsien Szechwan China 32-39, p Evangelization Soc missions in Pa 39-42, supply p Bapt ch Mapleton Depot 43, student p pbn chs Newton Hamilton, Mapleton Depot, Shirleysburg and Orbisonia 44, student p Pierce meml ch Farmingdale NJ 44-46, msny Chenhsien Hunan China 46-48, asst p Woodlawn ch Aliquippa Pa 49-50, p New Jersey ch, Carlisle ch and 1st ch West Carrollton Ohio 50-54, p Northminster ch Springfield 54-68, p Central ch Columbus 68-75, int p Fairmoor ch 76—; 8768

MILLER, ERNEST EDGAR, [b], b Middlebury Ind Sept 16 1893; GoshenC 1917, NYU MA 29, PhD 39; Biblical Sem 28-29, PTS 43-44; ord Mennonite Ch Dec 9 17; tchr Plainview Tex 12-14, prin Shipshewana Ind 14-16, supt high sch 17-18, relief work Near East Mennonite Central Committee 19-20, msny India 19-37, prin Dhamtari India 30-37, Relief Committee to Europe 46-47, Far East 50-51, personnel dir and prof edn GoshenC 39-54, pres 40-54; BethelC Kansas DD; d Troy NY May 25 63; 8819*

MOBERG, WINSTON THURE, [B], b Titusville Pa Nov 15 1922; CPuget Sound 44; PTS BD 44-46; timber company Vail Wash 47-?; 8769

MONSON, GILBERT THEODORE, [M], b Craig Nebr Apr 10 1901; Gustavus AdolphusC 26; AugustanaTS BD 26-29, PacificTS off-and-on 36-41, PTS ThM 45, 46; ord Augustana Luth Ch Jun 9 29; p USA 29-45, prof NT Lutheran Sem Saskatoon Saskatchewan Canada 45-51, pres Canada Conference Augustana Luth Ch 49-51, acting pres Lutheran Sem Saskatoon Saskatchewan 50-51, p Mo, Iowa and Nebr 51-67, asso p Omaha Nebr 65, 66, part-time chap Home for the Aged Lincoln 67-71, re 71; Lutheran Sem Saskatoon DD 51; 8721

MYERS, HAROLD LESLIE, Jr, [B], b Morristown NJ Mar 7 1918; PrU 40; PTS BD 44-46; ord Pby Newton Mar 7 46; reporter Newark NJ 40-42, asst p Covenant ch Springfield Ohio 46-48, p 48-57, p 1st ch Moorestown NJ 57—; USMaritime Service BloomfieldC DD 66; 8770

NARUM, WILLIAM HOWARD KENNETH, [MD], b Fargo ND Aug 22 1921; St OlafC 43; LutherTS Minn BTh 43-45, PTS ThM 45-46, 46-47, ThD 51; instr, asst prof, asso prof, prof St OlafC Northfield Minn 47—, visiting lectr Sch Rel UIowa Iowa City Iowa 57-58, visiting prof phil UPhilippines Quezon City Philippines 64-65; 8821

NEELY, DAVID ALEXANDER, [BM], b Neuilly-sur-Seine France Aug 28 1920; CWooster 43, TempleU 60-61, 64-65; PTS BD 43-46, ThM 52-53; lic Pby Wooster Apr 22 46; ord Pby St Clairsville Jun 25 46, p Rayland and Dillonvale Ohio 46-48, fraternal worker Metet Cameroun West Africa 49-52, prof Cameroun PbnTs Cameroun 53-72, p 1st united ch Pittsburgh PA Pa 73—; 8771

NEFF, JOHN EDWARD, [B], b Neffs Ohio Oct 12 1921; Washington and JeffersonC 43; PTS MDiv(BD) 43-46; ord Pby Grafton May 31 46; msny Mountaineer Mining Mission Morgantown WVa 46-47, p 1st ch New Martinsville 47-51, p Bethlehem ch Wheeling 51-53, p 1st ch St Marys Ohio 53-61, p Farmingdale ch Pleasant Plains Ill 61-75, p Rock Creek ch Tallula 61—, manager Rock Creek Spiritual Center Tallula 75—; 8772

NEUMANN, RICHARD EDWARD, [B], b Lima Ohio Sept 10 1921; HeidelbergC Ohio 44; PTS MDiv(BD) 44-46, UnionTS NYC 46-48; ord Evang and Ref Ch Northwest Ohio Syn Aug 25 46; p Livingston Manor NY 46-51, p Roscoe 46-51, p Lakeside ch West Palm Beach Fla 52-55, asso p 1st ch Ft Lauderdale 55—; PikevilleC DD 62; 8773

NEWPORT, ALBERT BYRON, [B], b Phila Pa Feb 13 1921; DukeU 43; PTS BD 43-46, Eastern BaptTS ThM 60-61; ord Pby Phila May 46; p Wissahickon ch Phila Pa 46-49, msny Thailand 49-56, p 1st ch Parkesburg Pa 57-65, p Montours ch Oakdale 65—; 8774

ORLANDI, SAMUEL GIROLAMO, [B], b Dunmore Pa Jul 21 1922; UTulsa 44; PTS BD 44-46; ord Pby Lackawanna Jul 26 46; p Pioneer parish Honesdale Pa 45-47, p 1st ch Bristow Okla 47-52, p 2nd ch Fort Lauderdale Fla 52-72, —; TusculumC DD 59; 8775

PATERSON, WILLIAM LOGIE, [b], b Clearfield Pa Jul 9 1921; DickinsonC 43; PTS 43; insurance agent Seattle Wash 52-?, tchr Bellingham 55-?; USArmy 43-?; 8822

PHILLIPS, HARRY PURSELL, Jr, [B], b Pittsburgh Pa Jan 21 1924; PrU 44; PTS BD 44-46, EdinburghU Scotland 46-49, PhD 50; ord Pby Pittsburgh May 28 46; student asst p St Paul's parish ch Leith Scotland 46-48, p 1st ch Mendham NJ 50-56, p West ch St Louis Mo 56-70, dir metropolitan mission Pby Trinity Fort Worth Tex 70-73, exec presbyter Pby New York City NYC NY 74—; WestmC Mo DD 63; 8776

PRATHER, JOHN IRVINE, [B], b Lexington Ky Aug 14 1910; UKentucky 31, MS 41; PTS BD 43-46; ord PCUSA Jun 8 46; tchr Ky 31-40, p Deerfield st ch Deerfield NJ 46-47, p 1st ch Clayton 47-57, p Guerrant ch Jackson Ky 57-58, p Oak Grove ch Hillsboro WVa 58-62, p Jamestown ch Rice Va and p Appomattox ch Farmville 62-72, re 72; d Farmville Va Feb 23 74; 8777*

RAGSDALE, JAMES HANNAH, [G], b Russellville Ark Apr 9 1911; ErskineC 40; ErskineTS BD 41-44, PTS 45-46, 51-52; ord Asso Ref Pbn Ch Pby Catawba Apr 24 44; p 1st ch Tampa Fla 44-63, p Unity ch Lancaster SC 63-76, re 76; 8823

REDFIELD, RICHARD CHARLES, [B], b Colorado Springs Colo Oct 14 1916; OccidentalC 40; PTS MDiv(BD) 43-46; ord Pby Los Angeles Nov 46; tchr Arcadia Calif 41-43, p Manitou Park ch Tacoma Wash 46-50, senior p Emmanuel ch Spokane 51-65, senior p Lake Burien ch Seattle 66—; 8778

REID, JOHN DAVID, [B], b Vandergrift Pa Oct 19 1920; UPittsburgh 43; PTS BD 43-46, UnionTS NYC; ord Pby Pittsburgh Jun 5 46; asst p Westside ch Englewood NJ 46-48, p Woodhaven 1st ch Ozone Park NY 48-57, p 1st ch Gloversville 57-63; d Gloversville NY Feb 1 63; 8779*

REINARD, HOWARD MARION, [G], b Atco NJ Nov 25 1910; AmericanU 34; DrewTS BD 34-37, PTS 45-46; ord Meth Ch New Jersey Conference Sept 37; p Penningtonville ch Atglen Pa 46-?; chap USArmy 42-45; 8824

REISNER, SHERWOOD HARTMAN, [M], b Nanking China Mar 12 1920; YaleU 42; YaleDS BD 42-45, PTS ThM 45-46; ord Pby Conn Valley Apr 45; msny Board Foreign Mission Mexico 46-50, p 1st mexican pbn ch Brownsville Tex 50-51, p 1st pbn ch Falfurrias 51-56, headmaster Pbn Pan-Am Sch Kingsville 56—; AustinC DD 58; 8825

RICHARDSON, TED ISIAM, [b], b Paducah Tex May 24 1915; SouthwesternU Tex 43; PTS 44, DrewTS BD 46; ord Meth Ch 47; p 1st ch Smiley Tex, p Tarrytown ch Austin, p 1st ch Harlingen 53-?; 8826

RIZEK, JAMES SAID, [b], b Brooklyn NY Nov 17 1922; UDubuque 43; PTS 43-46; —; 8827

ROBINSON, BRUCE ELLIOTT, [G], b Enhaut Pa Apr 19 1911; MaryvilleC Tenn 40; WesternTS Pa STB 40-43, PTS 45-46; ord Pby Shenango Jun 22 43; p Moravia ch West Pittsburgh Pa 43-45, p North Fairmount ch

Cincinnati Ohio 46-48, p Elysburg and Rush Pa 48-53, staff Board Nat Missions West Virginia Mountain Project 53-54, SS Jarrold's Valley and Orgas 53-54, p Bethany and Bee Springs chs (PCUS) Dellrose Tenn 54-56, p 1st and Young's Chapel chs Frankewing 54-56, p Rock Spring and Old Brick (UPCUSA) chs Ala 56-61 p Shade Gap Orbisonia Neelyton Pine Grove and Upper Tuscarora chs 61-65, p Bethel Murdoch and Pleasant Plain chs 65-75, ill health, re 75; 8828

RODRIGUEZ, ALFONSO ALEJANDRO, [BD], b Sancti-Spiritus Cuba Jan 30 1907; HavanaU Cuba 28-32, PhD 33, 33-35, PhD 36, UArizona 42-43: PTS BD 44-46, 46-48, PhD(ThD) 55; ord Pby Cuba Jan 30 49; tchr pbn high schs Cuba 28-42, pres UnionTS Matanzas Cuba 49-61, pres em 61-63, dir Hispanic-Am Ministries Board Nat Missions and Nat Council Chs 62-72, consultant for Hispanic-Am Ministries Pby South Florida 72-74; 8780

RUST, ARTHUR HUBERT, [B], b Brunswick Ga Aug 21 1922; MaryvilleC Tenn 44; PTS BD 45-46; ord PCUS Pby Suwanee Nov 46; p 1st ch Live Oak Fla 46-52, p 1st ch Cairo Ga 52-55, p 1st ch West Memphis Ark 55-69, p Eastminster ch Knoxville Tenn 69—; USN 45-46; 8781

SADLER, GEORGE EDWARD, [b], b Ridgefield Park NJ Dec 27 1920; BloomfieldC 43; PTS 43-44, Biblical Sem STB 44-46; ord B Bapt Ch Jul 2 46; p Community ch Woodside Long Island NY 46-48, p Danwoodie ch Yonkers 48-?; 8829

SPENCER, H NEWTON, [U], b Red Bank NJ Dec 20 1924; DavidsonC 45, UPennsylvania MD 50; PTS 43; intern Pbn Hospital Phila Pa 50-51, resident orthopedics UPennsylvania Hospital Phila 55-58, medical dir fabric company Kannapolis NC 51-53, orthopedic surgeon Phila Pa ?-; flight surgeon USAAF 53-55; 8832

STEIN, EDWARD VINCENT, [B], b Bellflower Calif Nov 30 1920; UCLA 43, USouthern California 46-48, PhD 53; PTS BD 43-46; ord Pby Los Angeles Jun 46; asst p Angeles Mesa ch Los Angeles Calif 46-48, p College Park ch San Diego 48-53, university p and dir Westm Found UCalifornia Berkeley 53-59, prof pastoral psych San FranciscoTS San Anselmo 59—; 8782

STIMPSON, OSWALD ELMER, [M], b Mt Airy NC Sept 18 1911; MoravianC Pa 36, High PointC 52, LehighU 53-54, UNorth Carolina Chapel Hill 55; MoravianTS BD 36-39, PTS ThM 44-45; ord Moravian Ch Southern Province Sept 24 39; p Mayodan NC 39-44, p Friedland ch Winston-Salem 45-52, tchr/counsellor Forsyth County sch 52-54, management consultant utility company Winston-Salem 54-76, re 76; 8732

STUMP, EUGENE FOLEY, [b], b Mutual Okla Aug 15 1910; PhillipsU 32, PhillipsU BibleC MA 35, ColumbiaU 48-51; PTS 46, PhillipsU BibleC BD 47-48; ord Chr Ch 32; p 1st ch Cunningham Kans 35-37, p 1st ch Laramie Wyo 37-39, p 1st ch Rupert Idaho 39-43, evang United Chr Missions Soc Indianapolis Ind 46-47, —; chap USAAF 43-46, 51-?; 8833

TOTH, ERNEST ANDREW, [B], b Pittsburgh Pa Dec 9 1914; GenevaC 43; PTS MDiv(BD) 43-46; ord Pby Pittsburgh Jun 12 46; student p Middletown Pa 44-46, p Brilliant Ohio 46-50, p Foster meml ch Youngstown 50-61, administrator Ohio Pbn Homes Cincinnati 61—; 8783

VANHALSEMA, DICK LUCAS, [b], b Grand Rapids Mich Jul 19 1922; CalvinC Mich 43; PTS 46, CalvinTS BD 46-49, UnionTS NYC STM 49-53, ThD 54-56, ord Chr Ref Ch Classis Hackensack Sept 23 49; home msny NY-NJ Monsey NY 49-56, p Miami Fla 56-57, msny at large, min evang US and Canada Grand Rapids Mich 57-63, p Central ave ch Holland 63-66, pres Ref BibleC Grand Rapids 66—; USArmy 43-46; 8836

VINCENT, ARNOLD C, [B], b Port Chester NY Dec 20 1922; LafayetteC 43; PTS BD 43-46; DRE and asst p 1st pbn ch New Rochelle NY 46-48, p 1st ch Thompsonville Conn 48-51; d Mar 3 57; 8784*

VOGT, ROBERT STUART, [B], b Sacramento Calif Jul 20 1922; UCalifornia Berkeley 43; PTS BD 43-46; ord Pby Sacramento Jul 13 46; asst p Calvary ch San Francisco Calif 46-48, asst p 1st ch Seattle Wash 48-49, staff new ch development Board Nat Missions Milwaukie Oreg 49-?, asst p Stone ch of Willow Glen San Jose Calif 57-58, p Pleasanton community ch 58—; 8785

WALENTA, PAUL PARKS, [b], b Havre de Grace Md May 29 1922; DukeU 43; PTS 43-44, UnionTS NYC BD 44-46; ord Pby Brooklyn-Nassau May 46; asst p Union ch of Bay Ridge Brooklyn NY 46-49, p 1st ch New Hartford 49-66, p Kenmore ch Kenmore 66—; 8838

WILLIAMS, ALLISON FLINT, [B], b Atlanta Ga Feb 27 1923; EmoryU 44; PTS MDiv(BD) 44-46, UnionTS Va Tower Scholar ThM 46-47, Pbn Inst of Industrial Relations 69, Ecumenical Inst World Council of Chs Celigny Switzerland 74; ord PCUS Pby Atlanta Jul 24 46; p and tchr Sch of the Ozarks Point Lookout Mo 47-49, p Trinity ch Atlanta Ga 49—; USNR 43-45 active duty; PbnC DD 57; 8786

WILLIAMSON, ROBERT SPENCE, [B], b Jersey City NJ Dec 30 1921; PrU 44; PTS BD 44-46; ord Pby Morris and Orange May 27 46; internship Rural Ch Inst Board Nat Missions 46-47, p Board Nat Missions Rock Creek ch Erwin Tenn 47-73, p Jennie Moore ch Flag Pond 47-75, p White Rock ch Marshall NC 74-75; d Flag Pond Tenn May 14 75; 8787*

WILSON, PAUL HUNTER, [B], b Butler Pa Jan 19 1921; Grove CityC 43; PTS BD 43-46; ord Pby Butler Apr 45; p Northville NY 46-52, p 1st ch Hamilton Square NJ 52-61, dir Echo Hill Camps Syn of New Jersey Clinton NJ 61-64, p 1st ch Gloversville NY 64—; 8788

WOODWARD, FRANK THOMAS, [BM], b Kolambugan Lanao Philippine Islands Mar 11 1921; WestmC Pa 43, UPennsylvania 52-53, MA 54; PTS BD 43-46, ThM 46-47; ord Pby New Brunswick May 17 46; ss Miller meml chapel Monmouth Junction NJ 46-47, msny Teheran Iran 47-62, p Keota Iowa 68-70; d Keota Iowa Sept 2 70; 8789*

YOUNG, ROBERT CROWNOVER, [B], b Oelwein Iowa Sept 19 1919; GrinnellC 41; PTS BD 44-46, UEdinburgh Scotland PhD 47-49; ord Pby Dubuque Apr 46; asst p 2nd ch Kansas City Mo 46-47, p Highland park ch Highland Park Mich 49-58, p Fellowship of christ (Non-Denominational) ch Rochester 58—; 8790

YUNKER, ARTHUR JAMES, Jr, [b], b Narberth Pa Jul 16 1920; MaryvilleC Tenn 43; PTS 43-45, TempleUTS STB 45-47; ord Pby Phila May 1 47; p Grace ch Horsham Pa 47-51, p 1st ch St James Minn 51-?, p Central PCUS ch Huntsville Ala 58-?; 8840

1947

ABERCROMBIE, ROBERT DONALD, [b], b Crockett Calif Jun 13 1921; ParkC 44; PTS 44-45; US Army 45-47; —; 8900

ABÔMÔ, FRANÇOIS AKOA, [G], b Atîn-Étom Cameroun 1900; Normal Sch Elat Cameroun 18-21; Dager Biblical Sem Loludorf Cameroun 28-32, PTS 46-47; ord Pbn Ch Cameroun Pby Metet Jan 14 40; dir French Sch Efoulan Cameroun 22-27, p Yaoundé-ville 32-40, prof Bible Sch Bibia 40-44, p Ambam 45, sec promoteur Syn Cameroun 47-57, gen sec Pbn Ch Cameroun 57-60,

translating Bible into Beti language 52-65, —; mod Pbn Ch Cameroun 70-?; 8901

ACKLEY, RICHARD HENRY, [b], b New Brighton Pa Jul 26 1911; Western MarylandC 40; PTS 46; —; 8902

AIKENS, ELDRIDGE POWELL, [M], b Trenton Nova Scotia Canada Aug 26 1921; AcadiaU Wolfville Nova Scotia 43; PbnC Montreal Quebec BD 43-46, PTS ThM 46-47; ord Pby Toronto Apr 10 46; p Grand Prairie Alberta Canada 46, p St Paul's ch Merigomish Nova Scotia 47-50, p St Andrew's ch Ottawa Ontario 50-51, p Town of Mount Royal Quebec 52—; PbnC Montreal DD 70; 8903

ALLEN, GEORGE ALTON, Jr, [B], b Trenton NJ Nov 8 1922; LafayetteC 44; PTS BD 44-47, 51-53; lic Pby New Brunswick Apr 8 47; ord Pby New Brunswick May 11 47; p 1st ch Delanco NJ 49-51, asso adult editor Board Chr Edn Phila Pa 53-55, asso editor Chr Faith & Life Curriculum 55-60, asso sec division Lay Edn 60-64, sec 64-69, asst sec gen division Ch Edn Services 69-73, int sc Phila pby 77—; 8841

ANDERSON, HERBERT ELVING, [B], b Madrid Iowa Mar 1 1916; WheatonC 41; DallasTS 41-42, PTS BD 45-47; ord Evang Ch Am Oct 43; p Seattle Wash 42-43, gen sec Student Foreign Missions Fellowship 43-46, student p 1st pbn ch Columbus NJ 46-47, dir Salem Youth Center Salem Oreg 47-48, p 1st bapt ch Gladstone 49-52, p Calvary ch The Dalles 52-59, p 1st ch Lebanon 59-63, p Hinson meml ch Portland 63-67, gen dir Conservative BaptTS (Foreign Mission Society) Wheaton Ill 67-70, p Hinson meml ch Portland Oreg 70-73, p 1st ch Corvallis 73—; Western BaptTS DD 64; 8842

ARNOLD, JAMES WILLIAM, [b], b El Paso Tex Apr 11 1916; WheatonC 44, RedlandsU MA 62-65; PTS 44-45, OberlinTS MDiv(BD) 46-47, VanderbiltU MDiv 73; ord Pby Gunnison Nov 47; p 1st ch Rifle Colo 47-51, organizing p Westm UPCNA ch Oxnard Calif 51-56, min chr edn Arcadia 56, p Community UPCUSA ch Cathedral City 56-62, asso prof english and reading San Bernardino ValleyC San Bernardino 63—; 8904

BACHMANN, C CHARLES, [G], b Milwaukee Wis Sept 30 1921; CarthageC 43, BostonU PhD 47-49; Chicago LuthTS BD 42-45, PTS 46-47; ord United Luth Ch Am Feb 18 45; asso p Unity evang luth ch Milwaukee Wis 45-46, p Ch of the redeemer luth ch Woburn Mass 47-49, institutional chap United Luth Social Mission Soc of Ill Chicago 49-53, dir chaplaincy services Luth Welfare Soc of Wis Milwaukee 55-56, dir chaplaincy Council of Chs Buffalo and Erie Counties NY 56-?; chap USN 45-46, 53-55; 8906

BAKER, DANIEL ARTHUR, [M], b Crockett Tex Dec 28 1922; UTexas Austin 44; Austin PbnTS BD 43-46, PTS ThM 46-47; ord PCUS Pby Brazos Apr 16 46; p 1st ch Palacios Tex 47-48, organizing evang Waynewood ch Dallas 48, p 48-58, p Grace ch Houston 58—; 8907

BALDWIN, WALTER PAUL, Jr, [M], b Clinton SC Apr 19 1920; USouth Carolina 44; UnionTS Va BD 41-44, PTS ThM 46-47; ord PCUS Pby Congaree 44; p Brevard NC 47-49, msny PCUS Japan 49-?; chap USN 44-46; 8908

BARKER, DONALD LINCOLN, [B], b Batesville Ark Apr 16 1924; MaryvilleC Tenn 44; PTS ThB 44-47; ord Pby Cairo Jul 10 47; p Union Ridge Ill 47-52, P Ridgway and New Haven 47-53, parish dir and p Sharon larger parish White Pine Tenn 53-59, p North Hills ch Knoxville Tenn 59-67, p 1st ch Vincennes Ind 69—; 8843

BERTALAN, IMRE GEORGE, [G], b Nyirtass Szabolas Hungary Jun 3 1918; Hajduböszörmeny Hungary 36; SarospatakTS Hungary BD 36-40, UBasel Switzerland 42-45, UGeneva 45-46, PTS 46-48; ord Ref Ch Hungary Sept 42; chap SarospatakC and TS Hungary 40-41, asst to bishop Miskolc 41, ss Noszvaj 41-42, p Free magyar ref ch Charleston Staten Island NY 50-?, p Hungarian evang ref ch Passaic NJ 54-?; 8909

BROWN, FERN VIVIEN CHERRIE, [U], b Iola Kans Apr 10 1920; BakerU 42; PTS 46; dir girls work Rosa Valley Settlement Tampa Fla 42-44, —; 8913

BROWN, WILLIAM MALCOLM, [G], b Satersville Pa Aug 31 1917; MaryvilleC Tenn 38; WesternTS Pa STB 38-41, PTS 46; ord Pby Carlisle Jun 22 41; p Immanuel ch Harrisburg Pa 41-43, chap Westm Found State College 46-47, p Mercer 47-53, p 1st ch Elwood City 53-?, p 1st ch Coraopolis 59-66, p Hebron united ch Penn Hills 66—; chap USAAF 46-46; 8914

CARDA, JIRI FRANTISEK, [B], b Krizova Czechoslovakia Jan 15 1921; ChoteborSC Czechoslovakia 31-37, ChrudimSC 37-39, UPraha 39; Jan Hus Sem Praha 45-46, PTS MDiv(BD) 46-47; ord Evang Ch of Czech Brethren Czechoslovakia Nov 30 47; clerk district insurance company Chrudim Czechoslovakia 40-45, p Kardasova Recice 47-48, p Horní Cermná 48—; 8844

CARSON, GEORGE WILLIAM, [B], b Island Falls Maine Jan 27 1918; GordonC 43; BostonUTS MA 43-44, PTS BD 44-47, UEdinburgh Scotland PhD; ord Pby Northumberland Jan 28 53; asst p Roxbury Mass 42-45, ss Blackwood NJ 45-47, p St Michael's ch Cupar Scotland 47-48, p Chestnut Level ch Quarryville Pa 49-53, p 1st ch Williamsport 53-58, p 1st ch Beaver Falls Pa 58—; 8845

CHANG, KWAI SING, [BM], b Honolulu Hawaii Aug 22 1921; UHawaii 44, UEdinburgh Scotland PhD 50-52; PTS BD 44-47, ThM 47-48; ord United Ch of Christ(Congl) Oahu Assn 48; p Lanai union ch Lanai City Hawaii 48-50, p Kalahikiola congl ch Kohala 52-56, prof Agnes ScottC Decatur Ga 56—; 8847

COLEMAN, HARRY CURTIS, Jr, [B], b Beaver Falls Pa Feb 22 1922; UPittsburgh 44; PTS MDiv (BD) 44-47; ord Pby Pittsburgh Jun 22 47; asst p United pbn (UPCNA) Beaver Pa 47-49, p 1st PCUSA ch Donora 50-61, p Central ch Tarentum 61; 8848

COLLINS, DUANE HELMUTH, [B], b Prompton Pa Sept 20 1921; MaryvilleC Tenn 44; PTS ThB 44-47; ord Pby Lackawanna Jun 6 47; p Douglass ch Wilkes-Barre Pa 47-61, p Grant st ch 61-67, —; 8849

COLLISTER, ALLAN VANNIN, [B], b Colorado Springs Colo Jan 13 1919; Iowa StateC 40; PTS BD 44-47; ord Pby Albany Jan 29 47; electrical engineer Lynn Mass 40-43, instr PrU Sch of Engineering 43-46, asst p 1st ch Schenectady NY 47-49, p 1st ch New Haven Conn 49-52, instr engineering UCLA Los Angeles Calif 53, asst p Lake ave ch Pasadena 53-?; 8850

COOPERRIDER, EDWARD ALLEN, [G], b Chicago Ill Jan 16 1923; UChicago 44; Chicago LuthTS BD 44-46, PTS 46-47, UBasel Switzerland 47-48, UGöttingen Germany 48-49; ord Luth Ch Am Illinios Synod May 24 50; p Zion and St Peter's chs Liberty Ill 50-53, p Unity ch St Louis Mo 53-57, book editor Fortress Press Phila Pa 57—; 8918

COWDRICK, ORVILLE SANFORD FORBES, [b], b Phila Pa Dec 11 1903; TempleU 29; TempleUTS STB 30-34, PTS 45-47; ord Pby Phila Jan 38; res Phila Pa 38-45, p Bethesda ch Phila Pa 47-49, p Honey Brook 49-57, p Mt Ida meml ch Troy NY 58-63; d Troy NY Apr 25 63; 8919*

CRAIG, JOHN DONALD, [B], b Lydden Saskatchewan Canada Jan 3 1915; GordonC Mass 43, BostonU MA 43-44; Toronto BibleC Canada 40, PTS BD 44-47; ord Pby New Brunswick Jul 1 47; student p Union square ch Somerville Mass 41-44, student p Slackwood ch Trenton NJ 45-47, p 47-51, p Frankford ch Phila Pa 51-54, p Central ch Houston Tex 54—; 8851

CRANE, MARY LOUISE WOODSON, [U], b New Kirk Okla Feb 21 1899; Southern MethU 1921; NorthwesternU MA 24-25; PTS 46; youth worker Texas SS Assn Dallas 21-22, DRE 1st PCUS ch Corsicanna 22-23, DRE 1st ch Corpus Christi 24, prof rel edn GrenadaC Miss 25-26, youth worker PCUS Syn North Carolina 37-44, asso prof rel edn Queens Charlotte 44-47, msny PCUS Congo 47-51, tchr world missions PCUS 51-54, asso dir dept leadership edn Board Chr edn PCUS 54-?; 8991

CRAWFORD, DAVID LIVINGSTONE, [B], b Yonkers NY May 12 1924; AmherstC 44, PrU 45-46; PTS BD 44-47, 49-53; ord Congl Ch Franklin County Association May 20 48; business NYC NY 41, instr speech AmherstC Amherst Mass 43-44, tchr/athletic coach Mt Hermon Sch for Boys Mt Hermon Mass 47-48, p 1st pbn ch Plainsboro NJ 48-56, tchr Lawrenceville Sch Lawrenceville 50-51, asst to pres PTS 56-57, p 2nd ch Princeton 57-60, sec of sem PTS 61-64, dir student relations 64—; USN 42-44; St John's LHD 68; 8852

CROSS, LUTHER SILSBY, [B], b Oakland Calif May 3 1923; MaryvilleC Tenn 45; PTS BD 44-47; ord Pby Birmingham A Jun 5 47; p 1st ch Arkport NY 47-58, p 1st ch Romulus 58-66, p Center ch Seaton Ill 66—; 8853

DAANE, JAMES, [D], b Grand Haven Mich May 31 1914; CalvinC 37; CalvinTS ThB 37-40, PTS 40-43, ThD 47, UnionTS NYC 47, FullerTS 51-52, FreeU Amsterdam The Netherlands 52-53; ord Chr Ref Ch Classis Hackensack Sept 43; Preakness ch Wayne NJ 43-45, p Lafayette Ind 45-49, p 1st ch Los Angeles Calif 49-61, asst editor Christianity Today Washington DC 61-66, prof theol and ministry FullerTS Pasadena Calif 66—; 8266

DILLENER, LEROY YOUNG, Jr, [B], b Tabriz Iran Jun 12 1923; MaryvilleC Tenn 44; PTS ThB 44-47; commissioned Board Foreign Missions PCUSA 51; ord Pby Grafton Oct 47; nat msny Mountaineer Mining Mission Board of Nat Missions PCUSA Jordan and Four States WVa 47-51, msny/fraternal worker Board Foreign Missions PCUSA Western India Missions 51-70, msny/fraternal worker Board Foreign Missions PCUSA Kolhapur Diocese 70-75, asst p Ch of the covenant Washington Pa 75-77; 8854

DOURADO, OTON GUANAIS, [M], b Morro do Chapeu Bahia Brazil Apr 8 1919; Jose Manoel da ConceicaoC 40; PbnTS São Paulo Brazil BD 40, PTS ThM 46-48; ord Pbn Ch Brazil Pby Bahia-Sergipe Jan 45; p Ponte Nova Bahia Brazil 44-46, dir Ponte Nova Inst 44-46, dean and prof Hebrew, OT and phil Pbn Sem of the North Recife Pernambuco 49-?; 8921

DRANSFIELD, STANERT LEWIS, [B], b Phila Pa Feb 21 1923; UPennsylvania 44; PTS BD 44-47, PittsburghTS ThM 60; ord Pby Morris and Orange Dec 6 46; asst p Bryn Mawr ch Bryn Mawr Pa 45-46, p Luxemburg and Berkshire Valley chs Wharton NJ 46-48, p Old Greenwich ch Stewartsville 48-57, asso p 1st ch Pittsburgh Pa 57-61, p Old first ch Huntington NY 61—; WestmC DD 60; 8855

DRISKILL, ETHEL LILLIAN CASSEL, [E], b Baltimore Md Mar 9 1912; MaryvilleC Tenn 37; PTS MDiv(MRE) 44-47; youth worker 2nd ch (PCUSA) Baltimore Md 38-41, ch worker Forest Park ch 41-44, girls worker Cleland House Los Angeles Calif 47-48, DRE Calvary ch San Francisco 48-49, fraternal worker UPCUSA Osaka Japan 51-70; 8846

DUBOSE, CLYDE HAROLD, [M], b Cuthbert Ga Jul 6 1908; DavidsonC 30, UMaryland, CWilliam & Mary; UnionTS Va BD 36-39, PTS ThM 46-47; ord Pby East Hanover Jul 23 39; p 1st ch Thomasville NC 41-42, ss Titusville NJ 46-49, p Frankford ch Phila Pa 49-50, p Thomasville NC 50-51; chap USNR 42-45; d Richmond Va Jan 26 51; 8922*

EAKEN, HAROLD RAY, [B], b Chambersburg Pa Mar 19 1922; MaryvilleC Tenn 44; PTS BD 44-47; ord Pby Newton Apr 29 47; p 1st ch Branchville NJ 47-51, p Community ch Progress Harrisburg Pa 51-65, p Progress-Immanuel ch 65-70; d Harrisburg Pa Aug 12 70; 8856*

EASTER, WALLACE EDWARD, [B], b Washington DC Aug 9 1921; MaryvilleC Tenn 44; PTS MDiv(BD) 44-47; ord Pby Washington DC May 30 47; asst p 1st ch Niagara Falls NY 47-50, p Bethel ch Lackawanna 50-56, p 1st ch Clarence 57-69, asso p Westm ch Buffalo 69-75, int p Riverside and Bacon meml chs Niagara Falls 75-76, int p Hyde Park ch Niagara Falls 77—, visitation p Orchard Park 77—; 8857

EDIGER, JOHN W, [b], b Henderson Nebr Feb 23 1916; WheatonC 44; Northern BaptTS 44, PTS 44-45, San FranciscoTS BD 49-52; ord Pby Portland Nov 30 52; prin Salem Bible Acad Oreg 45-46, ss Aurora 46-47, p Berkeley Park chapel Berkeley Calif 47-49, p Sunset community ch Cedar Hills Beaverton Oreg 52-?, p Community ch Calistoga Calif 56-?; 8923

EDMUNDSON, JAMES OWEN, [B], b Akron Ohio Jun 25 1922; UVirginia 44; PTS BD 44-47; ord Pby Los Angeles May 20 48, demitted 72, ord Bapt May 25 72; asst p 1st ch Alhambra Calif 48-49, p Federated(meth-pbn) ch Harlowton Mont 49-63, p East Side ch Omaha Nebr 63-72, p Woodland community bible ch (Bapt Gen Conference) Crescent Iowa 72-73, p Hinckley Ridge bapt ch Hinckley Ohio 73—; USNR 43-45; 8858

EVANS, FREDERICK WALTER, Jr, [B], b NYC NY Apr 9 1924; CWooster 44, ButlerU MA 72-74; PTS BD 44-47, ChrTS STM 74-77; ord Pby Troy 47; p Christ's ch Catskill NY 47-51, p Bedford-Central ch Brooklyn 51-54, p 3rd ch Chester Pa 54-55, p Independent pbn ch Greensboro NC 55-64, p Faith msny ch Indianapolis Ind 65-71, p Walnut Grove chapel Indianapolis 71—; 8859

EWERT, ARTHUR FREDERICK, [M], b Silver Plume Colo Sept 6 1883; IllinoisC 1904, MA 14; BostonUST STB 04-07, PTS ThM 46-47; ord ME Ch Sept 07, ord Pby Alton Apr 27 15; p Park ch Bloomington Ill 08-11, p 1st ch Carrollton 11-12, travel 12-14, p 1st Pbn ch White Hall 14-20, p Central ch Chicago 20-29, asst pres IlliniosC Jacksonville 29-31, p 1st ch Danville Ill 31-39, p 1st Federated ch Peoria 39-44, p Lawrenceville NJ 46-47, p Westm ch Jacksonville Ill 47-52; chap USArmy 44-46; IlliniosC DD 18; d Jacksonville Ill Feb 22 52; 8924*

FICKETT, HAROLD LORD, Jr, [G], b Tuscon Ariz Mar 15 1918; BaylorU 38; Southern BaptTS ThB 38-41, Eastern BaptTS ThM 45-47, PTS 46, Eastern BaptTS ThD 47-49; ord Southern Bapt Convention Oct 37; p 1st ch Mission Tex 41-43, p 1st ch Berlin NJ 46-47, p 1st ch Coatesville Pa 47-50, p 1st ch Pomona Calif 50-?, p Tremont Temple ch 54-?, p 1st ch Van Nuys 59-?, pres BarringtonC RI 75—; chap USN 43-45; 8925

FISHER, ROBERT CAMERON, [B], b Charlottesville Va Dec 1 1918; BrownU; PTS BD 44-47, UnionTS NYC 49-?; ord Pby Providence Oct 15 47; asst p Crerar meml ch Chicago Ill 47-48, p Totowa ch Paterson NJ 49-50, p Community ch Packanack Lake 50-?, instr rel and phil Fairleigh DickinsonC East Rutherford 50-?; 8860

FORSHEE, JESSE CARLTON, [M], b Nanticoke NY Jun 16 1916; AsburyC 42; AsburyTS BD 42-45, PTS ThM 45-46, Garrett Biblical Inst 57; ord Meth Ch Indiana Conference Jun 20 48; business Lisle NY 33-36, business NYC 36-38, p Shoals Ind 43-45, p Port Ewen NY 45-46, p Morton meml ch Jeffersonville Ind 46-54, min of administration Hennepin ave ch Minneapolis Minn 54-60, min pastoral care 60-63, p 1st ch Albert Lea 63-74, supt Northeast District Minn Annual Conference United Meth Ch Duluth 74—; 8802

GAEDDERT, ALBERT MENNO, [G], b Inman Kans May 2 1907; BethelC 32; Garrett Biblical Sem BD 38-41, PTS 46; ord Mennonite Ch Western District Conference 46; tchr high schs Kingman and Sedgwick Counties Kans 32-38, camp dir Colorado Springs Colo 41-43, dir Civilian Public Service 43-46, p Hoffnungsau ch Inman Kans 46-59, p Bethel ch Mountain Lake Minn 59-65, p Faith ch Geneva Nebr 65-72, dir Inter-Faith Offender Concerns Com North Newton Kans 73—; 8927

GALLOWAY, WILLARD MCCLANAHAN, [B], b Assiut Egypt Apr 2 1923; MonmouthC Ill 44, Illinois NormalU 43-44, DePauwU Ind 44; PTS BD 44-47; ord Pby Mercer (UPCNA) Jan 10 47; p New Bedford ch New Bedford Pa 47-48, msny (UPCNA) Sudan Africa 48-67, asst p Mount View ch Omaha Nebr 67-68, p Westlawn ch Sioux City Iowa 68—; 8861

GAMBLE, ROBERT CLIFFORD, [B], b Minneapolis Minn Aug 22 1916; KletzingC 39; DallasTS 39-41, PTS BD 46-47; US Army 42-46; —; 8862

GARD, RUTH GITTELL, [E], b Phila Pa Nov 29 1922; UCLA 43; PTS MA(MRE) 44-47; MRE Bellflower pbn ch Bellflower Calif 47-48, tchr Anaheim 64-67, tchr Fullerton 68—; 8864

GARLINGTON, GORDON FLEMING, Jr, [M], b Hendersonville NC Jan 15 1915; UTennessee Knoxville 36; UnionTS Va BD 36-39, PTS ThM 46-47; ord PCUS Pby Kanawha Oct 29 39; evang Prenter-Maxine Home Mission Field Prenter WVa 39-42, p Matthews NC 47-50, p Chattanooga Valley ch Chattanooga Tenn 50-54, ss Mountain View ch 50-54, p 1st ch Lovington NMex 54-65, p 1st ch Pecos Tex 65-70, p 1st ch Eldorado 70-77, p 1st ch Mangum Okla 77—; chap USN 42-46; 8928

GERIG, VIRGIL MORRIS, [B], b Smithville Ohio Jan 26 1918; CWooster 40, OberlinCTS 44-45, PTS BD 45-47, HarvardUDS 64; ord General Conference Mennonite Ch Mar 2 47; p Oak Grove ch Smithville Ohio 47-60, p Grace ch Pandora 60-68, p Salem-Zion ch Freeman SD 68—; 8863

GIBSON, BETTY JANE LEFEVER, [e], b Lancaster Pa Feb 22 1922; Pennsylvania StateU 44; PTS 44-46; tchr Cynthia Warner Sch Takoma Park Md 66-71, tchr middle sch Franklin Pa 73—; 8947

GODDARD, ISABELLE MAY BUSK, [U], b Oakland Calif Dec 24 1919; UCalifornia Berkeley 42, 42-43; PTS 46; tchr 43-46, —; 8931

GRAY, PATTIE TATUM MOORE, [e], b Washington DC Nov 17 1922; George WashingtonU 44; PTS 44-45; —; 8954

HARRIS, EARLE BAILEY, Jr, [BM], b Escanaba Mich Sept 28 1922; UMichigan 46; PTS BD 44-47, ThM 62-64; ord Pby Lake Superior Jun 4 47; p St Ignace and Mackinaw City Mich 47-50, p Hayfield Minn 50-52, p Dawson 52-57, p Lewistown Mont 57-59, asso p 1st ch Great Falls 59-60, p Sunrise ch 60-62, p Roanoke Mo 63-67, instr, asst prof western world literature and english Central MethC Fayette 64-67, asso prof english and bible Lake Superior StateC Sault Ste Marie Mich 67—, departmental chap Mich State Police 74—; 8865

HART, JAMES RICHARD, [B], b Phila Pa Feb 19 1924; UrsinusC 44; PTS MDiv(BD) 44-47, TempleUTS STM 49-51, STD 51-59; ord Pby Phila May 6 47; p 1st ch Swedesboro NJ 47-53, asso p Pleasantville NY 53-59, p 1st ch Geneva 59—; Hobart & William SmithCs STD 75; 8866

HARVEY, JOHN ALLAN, [BM], b Phila Pa May 28 1923; UPennsylvania 44; PTS BD 44-47, ThM 54-56; ord Pby Phila Jul 9 47; asst p 1st and Central ch Wilmington Del 47-48, p Forest Park ch Balitmore Md 49-52, p Langhorne Pa 53-63, p Christ united ch Drexel Hill 63—; 8867

HEALEY, MARY KATHRYN TROUPE, [E], b Fremont Ohio Aug 29 1920; BeaverC 42, Berlitz Sch Languages West Germany 50-52, Alliance Française Paris France 59-60, UOhio Bowling Green 71-73; PTS MRE 44-47; commissioned DRE Pby Phila 47, commissioned fraternal worker COEMAR 49; clerical sec PCUSA Board Chr Edn 42-44, DCE Arlington ch Kearney NJ 46-49, fraternal worker COEMAR Germany and Africa 49-65, DCE Zion united meth ch Toledo Ohio 70-73, substitute tchr Toledo 70-73, DCE St Paul's united ch of christ Sellersville Pa 73-75, periodicals librarian BrevardC Brevard NC 76—; 8896

HELLER, JAMES JOHN, [BD], b Utica NY May 5 1921; Texas ChrU 44; PTS BD 44-47, 48-50, PhD(ThD) 55; ord UPCNA Pby Phila Sept 47; student p, p Upper Freehold bapt ch Imlaystown NJ 46-50, prof biblical theol MoravianTS Bethlehem Pa 50-61, vice pres for academic affairs/dean of college MoravianC 61—; 8868

HELMS, JAY KANTNER, [G], b Phila Pa Dec 22 1915; TempleU 42; TempleUTS STB 45, STM 46, PTS 46-47; ord Meth Ch May 16 43; p Faith ch Phila Pa 40-42, p Malvern 42, p Newark Union ch Wilmington Del 42-46, p Kingswood ch 45-46, p Spring Lake NJ 46-47, p Old 1st ch West Long Branch 47-51, p Trinity ch Pennsville 51-61, p St Paul ch Trenton 61-?, p Palmyra 64-69, p Princeton ch Trenton 69-?; 8933

HENDERSON, HARRY PAUL, [G], b Marissa Ill Mar 26 1912; MuskingumC 33, UPittsburgh MA 36-37; PittsburghTS MDiv 33-36, PTS 46-47; ord UPCNA Pby Chartiers Jul 14 36; p Brinton ave ch North Braddock Pa 36-39, p Sunset Hills ch Mt Lebanon Pa 39-41, chap USAF 41-63, staff TarkioC Mo 68-69, p Childress and Quanah Tex 71-73, re 73; 8934

HERBERT, JOHN CHARLES, [b], b Oregon Mo Sept 4 1923; TarkioC 44; PTS 44-45; p Evang United Brethren ch Verona Ohio ?-54, p Clifton ch Cincinnati 54-?; 8935

HUDSON, HOWARD NEWTON, [B], b Phila Pa Aug 14 1922; UrsinusC 44, ColumbiaU 57, New Sch for Social Research 66; PTS ThB 44-47; ord Pby Phila Jun 47; asst p Huguenot ch Pelham Manor NY 47-48, p Dover Del 48-53, p Union ch Carney's Point NJ 53-58, p West Side ch Englewood 58-63, dir Office of Finance Nat Council of Chs NYC NY 63-69, dir development Rel in Am Life 69—; 8869

HUGHES, ARTHUR MAURICE, [B], b Gage Nebr Aug 1 1915; UOmaha 44; PTS BD 44-47, OberlinTS 58; lic Pby Nebraska City Jun 10 47; ord Pby Lehigh Oct 7 47; p 1st ch Weatherly Pa 47-48, p Delphos and Gomer chs Delphos Ohio 48-52, p 1st ch Chariton Iowa 52-54, p Farmerville Ohio 55-67 p St Paul's ch Washburn Iowa 67-68, asst p 1st ch Jefferson City Mo 69-70, int p 70—; 8870

HUME, WILLIAM, [M], b Spring Hill Tenn Oct 29 1918; VanderbiltU 40; ColumbiaTS Ga BD 40-43, PTS ThM 46-47, VanderbuiltUTS 47-48, UChicagoDS 48-49; lic PCUS Pby Nashville Apr 24 43; ord PCUS Pby Nashville Apr 24 43; temp supply Independent pbn ch Savannah Ga 43, temp supply West Nashville ch Nashville Tenn 44, p Oakland heights ch Meridian Miss 45-46, temp supply Lithonia Ga 46-47, temp supply Capitol view ch Atlanta 47, temp supply West Nashville Tenn 47, temp supply 1st ch Watertown 47, ill health 49, instr American Sch Chicago Ill 50-51, ill health 51-55, temp supply Bethany ch Frankewing Tenn 56-57, temp supply 1st ch Petersburg 57-58, ill health 58-64, temp supply Hopewell ch Milton Tenn 64, ill health 64-77; chap USNR 43-44; 8936

IOBST, ROBERT ALLEN, [M], b Emmaus Pa Jul 23 1915; MoravianC 36; MoravianTS 36-37, Pacific Sch Rel

37-38, MoravianTS BD 38-39, PTS ThM 46-47; ord Moravian Ch Nov 39; msny Nicaragua 39-54, p Grace ch Mt Airy NC 54-58, p New Philadelphia ch Winston-Salem 58—; 8938

IRWIN, KENNETH GLENN, [B], b Seattle Wash Dec 9 1916; Seattle PacificC 39, USouthern California Grad Sch of Rel 39-42; PTS BD 44-47, ThM 47-49; ord Pby Riverside Apr 43; asso p 1st ch San Bernardino Calif 42-44, p 4th ch Trenton NJ 45-50, chap US Army 50-?; 8871

IRWIN, RICHARD WILLIAM, [B], b Los Angeles Calif Aug 30 1920; UCLA 44, USouthern California 52; PTS MDiv(BD) 44-47; ord Pby Los Angeles Jun 22 47; msny Board Foreign Missions/Program Agency/COEMAR Brazil 47—; 8872

JACOBSEN, DAVID CHARLES, [b], b Fiscus Iowa May 5 1922; UCLA 43; PTS 44-45, San FranciscoTS BD 45-47, ThM 61-63; ord Pby Los Angeles 47; asst p Palo Alto Calif 47-49, student p Community ch Davis 49-51, p Westm ch Temple City 51-55, p Silverlake ch Los Angeles 55-60, p Sausalito 60-69, asst prof of ministries San FranciscoTS San Anselmo 68-71, consultant prayer renewal workshops Mill Valley 75—; 8940

JONES, WILLIAM ROBERT, [B], b Buffalo NY Apr 18 1922; CWooster 44; PTS MDiv(BD) 44-47; ord Pby Utica Jun 25 47; p Tunkhannock Pa 47-52, asst p Central ch Buffalo NY 52-56, p 1st ch Sodus 56-57, asso p 1st ch Bay City Mich 57-62, senior p 1st ch Howell 62—; 8873

KENDALL, GEORGE HERMAN, [G], b Rowan County Ky Jan 30 1916; UKentucky 39; AsburyTS 40, PTS 44; —; 8942

KENNEDY, DAVID ROLLAND, Jr, [M], b Springfield Mo Jul 16 1916; ParkC 37, UIowa 66-71; Louisville PbnTS BD 38-41, PTS ThM 46-47, DrewUTS 48-51; ord Pby Ozark Apr 8 41; p and social worker Institutional meth ch Kansas City Mo 37-38, p Pbn ch Seven Mile Ohio 41-43, p Otisville-Mt Hope ch Otisville NY and Howells congl ch Howells 46-51, asso p Lafayette ave ch Buffalo 51-54, p 1st ch Carbondale Pa 54-63, campus p and asst prof ParsonsC Fairfield Iowa 65-73, p Antioch united ch of christ 65—, p Birmingham and Stockport united meth chs 73—; chap USNR active duty 43-46; 8943

KIRKMAN, RUTH MARY KOLTHOFF, [B], b New Hampton Iowa Apr 22 1923; Agnes ScottC 44, Am Sch of Oriental Research Israel 46-47; PTS BD 44-47; student DCE Ardmore ch Ardmore Pa 45-46; 8874

KLINOFF, MICHAEL, [M], b Hammond Ind Aug 21 1908; UNorthern Iowa 30, Cincinnati Conservatory of Music 30-32; Eastern BaptTS BD 42-45, PTS ThM 46-47, BloomfieldTS 56-57; ord Bapt Ch General Assn Mar 15 37; p Calvary ch Norwich NY 36-39, evang Le Tourneau Found NYC NY 39-42, p 1st ch Florence NJ 42-47, p Manhattan Park pbn ch Irvington 47-49, p 1st ch 49-58, p 1st ch West Pittston Pa 58-64, p 1st ch Nanticoke 64-72, re 73; 8808

KYRIAKIDES, KYPRIANOS THEMISTOCLEOUS, [b], b Kakopetzia Cyprus May 15 1908; Pankyprion Gymnasium Nicosia Cyprus 27, Institût Supérieur D'Études Françaises d'Athénes 28-34, HarvardU 46-47; AthensUDS Greece 28-34, EpiscTS Mass 46-47, Biblical Sem 47, PTS 48; ord deacon Greek Orthodox Ch Cyprus Jul 16 28, ord archimandrite Greek Orthodox Ch Oct 20 46; tchr Kykkos monastery high sch Cyprus 27-28, preacher Archbishopric of Cyprus 34-46, sec ecclesiastical tribunal Nicosia 35-39, pres ecclesiastical tribunal Famagusta 39-46, editor Christian Renaisance 45-46, metropolitan (bishop) Kyrenia 48-?; 8945

LECHLER, LOUIS RAYMOND, [G], b Phila Pa Jul 25 1908; UPennsylvania 32; LuthTS Phila BD 32-35, PTS 47; ord United Luth Ch Am Nov 29 37; banker Phila Pa 27-29, home msny 36-39, p Resurrection ch Saginaw Mich 39-41, p 1st ch East St Louis Ill 41-43, p Messiah ch Bethlehem Pa 46-?; chap USNR 43-46; 8946

LITTLE, JAMES STAPLES, [B], b Butler Pa Jul 6 1921; WheatonC 44; PTS BD 44-47; ord Pby Butler Jun 1 47; p Bakerstown Pa 47-50, p Idaho Falls ch Idaho 59-64, p Lafayette Orinda ch Calif 64—; WhitworthC DD 76; 8875

LITTLE, RAYMOND EDWARD, [M], b Chicago Ill Jul 31 1915; WheatonC 39, NYU 50-51; WestmTS Pa ThB 39-42, PTS ThM 45-47; ord Pby Newton May 6 47; p 1st ch Stanhope NJ 47—; USNR 43-45; 8812

LLERENA, MARIO, [B], b Placetas Cuba Mar 5 1913; La ProgresivaC Cardenas Cuba 34, UHavana 39-43, PrU 43-44; PTS 44-47; p Pbn ch Guines Cuba 48-?; 8876

LYTLE, EVELYN IMOGEN POMROY, [E], b Indiana Pa Dec 5 1920; IndianaU Pa 43, Universidade de São Paulo Brazil 53-54, TulaneU PhD 55-67, Universidad de Valladolid Spain 62; Ref PbnTS 43-44, New YorkTS 44-45, PTS MA(MRE) 45-47; msny Pby Pittsburgh Pa 47-48, tchr rel and speech girls' preparatory sch Chattanooga Tenn 48-49, msny UPCUSA Brazil 49-50, visiting prof english Pontifícia Universidade Católica de São Paulo Campinas 50-51, editor Office of Information Inst Inter-Am Affairs US Dept State Washington DC 51-53, instr rel MuskingumC New Concord Ohio 54-55, instr asst prof asso prof languages 58—, consultant National Advisory Council on Bilingual Edn US Office of Edn 74-77; 8877

LYTLE, WILLIAM PIERCE, [B], b Pittsburgh Pa Jul 3 1923; CWooster 44; PTS BD 44-47, ThM 54-55; ord Pby Monmouth May 20 47; ss msny Board Nat Missions Reserve NMex 47-54, SS msny Corona 55-62, dir Ozarks Area Mission COzarks Clarksville Ark 62-73, p Madison square ch San Antonio Tex 73—; CWooster DD 67; 8878

MACLACHLAN, JOHN PAUL, [B], b NYC NY Sept 30 1920; HoughtonC 43; PTS BD 43-47; ord Pby Newton Dec 12 46; p Federated ch Lafayette NJ 43-48, p Elmwood ch East Orange 49-53, asso p 1st ch Detroit Mich 53-57, p 1st ch Niles 57-67, p 1st ch Garden Grove Calif 67—; 8879

MALDONADO-SOLTERO, LUIS, [G], b Cabo Rojo Puerto Rico Jun 21 1897; UPuerto Rico 1924, EvangTS Puerto Rico ThB 25, ThM 30-42, PTS 46; ord Pby Puerto Rico May 25; res Hato Rey Puerto Rico; d Hato Rey Puerto Rico Jan 19 62; 8949*

MCCREADY, WARREN GEORGE, [B], b Youngstown Ohio Jan 16 1921; MuskingumC 43; PTS BD 43-47; ord Pby St Clairsville Jul 9 46; p 1st ch Woodfield Ohio and Buchanan ch Lewisville 46-48, p 1st ch Carmichaels Pa 48-55, p Hamilton ch Pittsburgh 55-64, p Sugar Creek ch Dayton Ohio 65-?; 8880

MCDOWELL, JOAN CARYL, [U], b Scranton Pa Aug 5 1923; Grove CityC 44, Colorado A&M 44-45; PTS 46-47; dir student rel work Colorado A&M Fort Collins 44-45, chemist oil company Elizabeth NJ 45, business manager YWCA craft shop Princeton 46-47, —; 8950

MCDOWELL, JOHN DEAN, [B], b Altoona Pa Apr 15 1923; Grove CityC 44, ColumbiaU TchrsC EdD 48-57, Case Western ReserveU 68-69; PTS BD 44-47, UnionTS NYC EdD 48-57; ord Pby Huntingdon May 9 47; instr LafayetteC Easton Pa 47-49, asst p Green Ridge ch Scranton 49-52, organizing p Trinity ch Natick Mass 52-57, asso field dir Board Chr Edn Cleveland Ohio 57-65, edn consultant Syn of Ohio 65-69, counsellor for edn Syn of Colorado-Utah Denver Colo 69-72, leadership development consultant Syn of the Rocky Mountains 73-77, minister of chr edn Meml ch Midland Mich 77—; 8881

MCGAFFIN, JAMES BRADFORD, [G], b Buffalo NY Feb 16 1908; MuskingumC 32, UHawaii 45; Pittsburgh XeniaTS ThB 32-35; lic UPCNA Pby Caledonia Jun 12 34; ord UPCNA Pby Lake June 14 35; student p West Liberty ch Slippery Rock Pa 34-35, p North Shenango ch Espeyville 35-37, p Linesville 35-37, p Niagara Falls NY 37-43, p 3rd Ref Ch Am Raritan NJ 46-49, p Robinson meml UPCNA ch Syracuse NY 49-?, p Glenwood community ch Fla 60-74, re 74; chap USN 43-46; 8951

MCNAIR, ALFRED BALDWIN, [B], b Sanford NC Dec 2 1922; DavidsonC 44; UnionTS NYC 44-45, PTS BD 45-47; ord Pby Orange Aug 2 47; p Meml ch Granada Hills Calif 47-54, asst p 1st ch La Jolla 54-?, insurance agent St Louis Mo, —; 8882

MECOUCH, JOHN RUSSELL, [B], b Phila Pa Jul 25 1922; UPennsylvania 43, NorthwesternU 43; PTS BD 44-47, Eastern BaptTS 49-52; lic Pby Phila May 46; ord Pby Phila Jun 14 47; p Chichester meml ch Boothwyn Pa 47-50, p Carmel ch Glenside 50-58, p 1st ch Springfield 58-64, business Chicago Ill 65-71, business Phila Pa 71-73, dir financial development UMichigan Medical Center Ann Arbor 73—; USNR 41-43; 8883

MEISEL, DONALD MORRISON, [B], b St Paul Minn May 15 1923; MacalesterC 45; PTS BD 44-47, NewC Edinburgh Scotland PhD 47-49; ord Pby St Paul Jun 47; p 2nd ch Rahway NJ 50-55, p Wyoming ch Millburn 55-60, p 1st ch Princeton 60-72, p Westm ch Minneapolis Minn 72—; cadet chap USN 44-46; MacalesterC DD 68; 8884

MELROSE, ANNE MARIE, [E], b Hainan Island China Sept 18 1923; UCLA 43, Western WashingtonC of Edn 54-55, UWashington Seattle 59, 60, Seattle PacificC 74; San FranciscoTS 44-45, PTS MRE 45-47, San FranciscoTS 65, Pbn Sch of Chr Edn Va 74; DCE Pbn Board Nat Missions Colcord WVa 47-50, DCE Magnolia ch Seattle Wash 50-51, DCE 1st ch Bellingham 51-55, tchr Seattle 55-56, tchr Seoul Foreign Sch Seoul Korea 56-59, tchr Everett Wash 59-60, tchr Seoul Foreign Sch Seoul Korea 60-61, ednl msny UPCUSA Taegu 61—; 8885

MEYER, ROBERT SPENCER, [B], b Hornell NY Jan 8 1921; AlfredU 44; PTS BD 44-47; ord Pby Baltimore Jun 26 47; p Ch of the Saviour Baltimore Md 47-?, dir McKim Community Center 47-?, dir McKim Boys' Haven 50-?; 8886

MILLER, WILL LANDON, Jr, [G], b Chattanooga Tenn May 6 1917; Carson-NewmanC 40; Southern BaptTS ThM 40-43, PTS 46, Southwestern BaptTS ThD 46-48; ord Southern Bapt Convention Sept 20 39; business Chattanooga Tenn 36, student p Parkers Gap ch 37-39, student p Buffalo Grove ch Jefferson City 39-40, student p White Mills Ky 40-43, p White Oak ch Chattanooga Tenn 43-46, int p Broadway ch Fort Worth Tex 46-47, p 1st ch Brookhaven Miss 47-51, p 1st ch Sherman Tex 51-57, p Ruhama ch Birmingham Ala 57-65, p Northminster ch Richmond Va 65—; 8952

MOFFETT, JAMES POLK GAMMON, [G], b Charles Town WVa Jul 12 1915; DavidsonC 37; UnionTS Va BD 41-44, PTS 46-47; ord PCUS Pby Concord Feb 6 44; tchr Kings Mountain NC 38-40, p 1st ch Blackstone Va 47-50, asst p 1st ch Dallas Tex 51-53, p 1st ch Greenville 53-58, p 1st ch Duncan Okla 58-64, asso p White meml ch Raleigh NC 64—; chap USN 44-46; 8953

NAKADEGAWA, CLIFFORD TAKESHI, [G], b San Francisco Calif Jan 29 1917; MacalesterC 44; PTS 46-47; ord Pby Phoenix Sept 44; asso p Japanese federated ch of christ Salt Lake City Utah 48-50, p Japanese ch Ogden 52-53; d Apr 53; 8955*

OLEWINE, CHARLES ELWOOD, [B], b Harrisburg Pa Mar 11 1918; UPennsylvania 44; PTS MDiv(BD) 44-47; lic Pby Phila Apr 17 47; ord Pby Phila Jun 20 47; asst clerk clothing store Phila Pa 36-40, asst p West ch Wilmington Del 47-49, p Northminster ch Baltimore Md 49-52, p St John's ch Devon Pa 52-54, p 1st ch Springfield 54-57, eastern rep Biblical Research Soc Los Angeles Calif 58-64, independent bible tchr and evang 65-71, p Calvin ch Phila Pa 71—, part-time tchr Manna Bible Inst Phila; 8887

PARKER, WILLIAM FULLERTON, [M], b Phila Pa May 26 1916; TempleU 43; TempleUDS STB 43-46, PTS ThM 46-47; ord Pby Phila Feb 6 48; business Ventnor NJ 36-37, business Phila Pa 43-44, p Meth Ch Lower Bank circuit Lower Bank 45-46, p Mizpah ch (PCUSA) Phila Pa 48-51, p Olivet ch Atlantic City NJ 51-74, social worker Atlantic County Welfare Board Atlantic 71—; 8957

PATRICK, MARY ELIZABETH PLAXCO, [e], b Abbeville SC Aug 30 1921; ErskineC 42, UVirginia 40-41, UNorth Carolina Chapel Hill 72-73; PTS 44-46, EdenTS 55-56, San FranciscoTS 57, UnionTS NYC summers 47, 49, 58, 74 and 76; medical technologist Atlanta Ga 42-44, consultant in chr edn 1st ch Princeton NJ 44-46, tchr week-day sch Metropolitan Ch Federation St Louis Mo 56-57, medical technologist Pbn Hospital Charlotte NC 72, tchr week-day sch Trinity pbn ch Charlotte 73—; 8960

PICKARD, HOWARD EDWIN, [M], b Chattanooga Tenn Mar 7 1923; DavidsonC 44; UnionTS Va BD 43-46, PTS ThM 46-47, UnionTS Va ThD 48-51; ord PCUS Pby Norfolk Jun 16 46; p Sunset hills ch Charlotte NC 47-48, p Orange ch Orange Va 49-54, p St Andrews ch Beaumont Tex 54-66, p White meml ch Raleigh NC 66—; 8959

POSTLETHWAITE, KEITH THOMSON, [M], b Millville Ky Jul 4 1892; MaryvilleC Tenn 1916; McCormickTS BD 19-22, PTS ThM 46-47; ord Pby Chattanooga Sept 4 29; p Cumberland ch South Pittsburg Tenn 30-36, p 1st cumberland ch Birmingham Ala 36-42, ss 1st ch Ocean City Md 46-47, p 47-52, p Eastminster ch Bladensburg 52-62, re 63; chap US Army 42-46; d Ridley Park Pa Dec 10 73; 8961*

PRICE, ROBERT MCCOLLUM, [G], b Wentworth NC Sept 23 1898; DukeU 1918, MA 19-20; YaleUDS BD 22-25, PTS 46; ord ME Ch Oct 24; p Murfreesboro and Winton NC 20-22, ss Oak Ridge 25, p Aurora 25-26, p Ahoskie 26-28, p Riverside and Bridgeton chs New Bern 28-32, p Jacksonville and Richlands 32-35, commanding officer Civilian Conservation Corps Camps NC, SC and Fla 35-37, p Jenkins Ky 37-41, chap USArmy 41-53, chap US Army Kentucky conference 46-49, Atlanta conference 50, West North Carolina conference 51-53, p Polkton NC 54-58, p Bethel ch Waynesville 58-60, re 61; d Feb 11 72; 8962*

REDMOND, HOWARD ALEXANDER, [B], b Los Angeles Calif Jan 6 1925; UCLA 46, USouthern California MA 49-50, PhD 50-54; PTS BD 44-47; ord Pby Los Angeles Jun 47; p Mahoningtown ch New Castle Pa 47-49, prof Davis & ElkinsC Elkins WVa 50-54, p 1st ch Sanger Calif 54-57, prof WhitworthC Spokane Wash 57—; 8888

REFSELL, LLOYD GERHARD, [M], b Forest City Iowa Jul 6 1921; St OlafC 42, ColumbiaU 49-50; LutherTS ThB 42-45, PTS ThM 46-47, UnionTS NYC 49-50; ord Evang Luth Ch Jan 45; p Zion ch Chokio Minn 45-46, special p Trinity ch Phila Pa 46-47, asst prof rel and phil WittenbergC 47-49, p St Olav ch Weehawken NJ 49-51, p Trinity ch Sparta Wis 51-?; d Eau Claire Wis Aug 18 67; 8964*

RICE, JOSEPH SHERRARD, [M], b Richmond Va Sept 22 1917; DavidsonC 39; UnionTS Va BD 40-43, PTS ThM 46-47; ord PCUS Pby East Hanover May 43; prof bible Pbn Sch Chr Edn Richmond Va 46-47, p Beverly Hills ch Huntington WVa 47-52, p 1st ch Tyler Tex 52-59, p 1st ch Columbia SC 59-66, sec Evangelism Board Nat Ministries Atlanta Ga 66-71, p 1st ch Baton Rouge La 71—; chap USNR 43-46; AustinC DD 57; 8965

RIZZO, PAULO LICIO, [G], b Campinas Brazil Oct 23 19 1922; MacKenzieC 39; PbnTS Brazil BD 40-45, PTS 46; ord Pby Sao Paulo Jan 20 46; p Christ ch New Bedford Mass 46-48, dir Portuguese language dept Monterey Calif 48-50, ss Copacabana ch Rio de Janeiro Brazil 50, p Sant André ch Sao Paulo 51, p Lapa ch Sao Paulo 51; d March 57; 8966*

ROBB, EARL CLARK, [B], b Ridgefield Wash Oct 19 1924; WillametteU 44; PTS BD 44-47; ord Evang United Brethren Ch Aug 3 47; asst p Central ref ch Grand Rapids Mich 47-49, p North Roseburg evang united brethren ch Roseburg Oreg 49-52, p Lidgerwood ch Spokane Wash 52-?, int p Blanchard ch Portland Oreg 59-60, p Seacilff community ch Daly City Calif 60-?; 8889

ROTH, ROY DANIEL, [M], b Morton Ill Feb 20 1921; GoshenC 42, BradleyU 50-51, 52, UKansas Lawrence 54, OregonC Edn 61, 62, UOregon German Center for Internat Music Edn Oldenburg Germany 63-64, Lewis & ClarkC 65, UOregon MM 70-72, Westm ChoirC 73; Goshen Biblical Sem ThB 43-44, PTS 44, 46, ThM 47, Goshen Biblical Sem BD 47; ord Mennonite Ch Illinois Conference Apr 16 44; p Pleasant Hill ch East Peoria Ill 44-51, pres HesstonC Hesston Kans 51-59, p Logsden Oreg 59-63, tchr voice & instruments Siletz schs Siletz 59-60, 61-63, p Logsden 64-70, tchr voice & instruments Siletz schs Siletz 64-66, 68-70, asso prof ch music Eastern MennoniteC and Eastern Mennonite Sem Harrisonburg Va 72—; 8728

ROUSOM, GEORGE EDWARD, [G], b London Ontario Canada Jul 2 1916; UWestern Ontario 43, UToronto MA 46-47; EmmanuelC Toronto BD 43-46, PTS 46-49; ord United Ch of Canada London Conference 49; p Echo Bay charge Ontario Canada 49-51; p Sault Ste Marie 51-56, p 1st westm ch London 56-61, p Mt Zion ch 61-64, chap UWestern Ontario 64-76, lectr HuronC UWestern Ontario 67—; 8967

RUIZ-VALERA, RAMÓN, (RAMÓN RUIZ VALERA), [M], b Ubeda Jaen Spain Apr 25 1909; Nat Polytechnic Inst Jerez de la Frontera DistrictU of Seville Spain 46; Union Evang Sem Madrid BD 28-32, PTS ThM 46-47; ord Spanish Evang Ch Jul 23 39; p Jerez de la Frontera Spain 32-41, msny Board Foreign Missions PCUSA Spanish Guinea West Africa 41-48, msny Bogota Colombia 49-69, ss Spanish pbn ch Paterson NJ 72-76, asso p Spanish congregation Bethel ref ch Passaic 71-72, re 72; 8986

SCOTT, ROBERT BURNSIDE, [B], b Franklinville NY Sept 1 1922; Washington & JeffersonC 43; PTS 43-45, BD 46-47; ord Pby Buffalo-Niagara Jun 1 47; intern Board Chr Edn 45-46, p 1st ch Grenloch NY 47-50, asst p 1st ch Haddonfield 50-52, p Meml ch Wenonah 52-61, p Princeton ch Springfield Pa 61-67, p Bidwell meml ch Chico Calif 67—; 8890

SETO, PAUL SUSUMU, [G], b Hammond British Columbia Canada Jun 27 1918; UCLA 41; GarrettTS BD 41-44, PTS 45, 51-52, Hartford Theol Found MA 64-67; ord Pby New Brunswick May 15 45; msny Board Foreign Missions Iran 46-51, msny Board Foreign Missions Syria-Lebanon 52-63, msny COEMAR/UPCUSA Iran 67-72, fraternal worker Evang Syn of Iran 72—; 8968

SHIRAI, NOBORU, [b], b Hiroshima Japan Oct 16 1907; KalamazooC 37, StanfordU MA 37-39; PTS 46-47; tchr Koriyama Japan, —; 8970

SINCLAIR, JOHN HENDERSON, [B], b Belen NMex Jul 26 1924; BakerU 46, TempleU 46-47, Spanish Language Inst Colombia 48-49; PTS BD 44-47, ThM 52-53; ord Pby Topeka-Highland May 26 47; min chr edn Abington Pa 47-48, msny Board of Foreign Missions Venezuela and Chile 48-60, regional sec for Latin Am 60-73, asso exec for program Syn of Lakes and Prairies Bloomington Minn 73—; 8891

SINCLAIR, MAXINE BANTA, [b], b Topeka Kans Sept 19 1919; BakerU 44, Spanish Language Inst Colombia 48-49, Montclair StateC 72-73, UMinnesota 76; PTS 44-47, 52; tchr Elwood Kans 39-42, msny Pbn Borad Foreign Missions Venezuela 48-56, fraternal worker Chile 57-60, asst in edn Community ch Glen Rock NJ 64-71; 8971

SLATER, JOHN EDWIN, Jr, [B], b Rockland County NY Feb 18 1923; BloomfieldC NJ 44; New YorkU 43; PTS BD 44-47; ord Pby West Jersey May 47; p Greenwich NJ 47-50, p Ampere parkway ch Bloomfield 50-57, p 1st ch Asbury Park 57-73, administrator Asbury Tower Pbn Home Asbury Park 73—; 8892

SLATER, MARION JASMINE AVAKIAN, [e], b Bronx NY Jan 29 1922; MaryvilleC Tenn 44; PTS 44-46; PCUSA Board Foreign Missions 46-47, music dir Greenwich NJ 47-50, —; 8905

SMITH, ETHEL CLOSSOM, [U], b Phila Pa Dec 8 1921; Westminster ChoirC 39-41, WheatonC BMus 43, TempleU MMusEd 43-45; PTS 46, Biblical Sem 46-47, PTS 50, UnionTS NYC 52-53; travelling sec for the South Inter-Varsity Chr Fellowship 44-46, dir music and youth 3rd Pbn ch Chester Pa 53-?; 8972

SMUCKER, DONOVAN EBERSOLE, [B], b Bluffton Ohio Nov 12 1915; Bluffton C 36, UChicago Fellow MA 48-53, PhD 53-57; YaleUDS 36-38, OberlinTS 42-44, PTS BD 45-47, WestmTS Cambridge England 65-66; ord Mennonite Ch Middle District Conference Jan 10 42; asso prof BethanyTS Chicago Ill 47-57, asso dir social services and inner city chs (PCUSA) Pby Chicago 57-59, prof and chap Lake ForestC Lake Forest 59-67, pres Mary HolmesC West Point Miss 67-69, college consultant Board of Nat Missions UPCUSA NYC NY 69-70, prof social science Conrad GrebelC UWaterloo Ontario Canada 70—; 8893

SNAPPER, JOHN MARION, [b], b Lynden Wash Jun 9 1922; CalvinC 45, UCalifornia Berkeley PhD 55-58; PTS 45; asst prof edn WestmontC Calif 58-60, asst prof edn CalvinC and TS Grand Rapids Mich 60-?, prof ch edn 74-?; 8973

SOVIK, ANSGAR EDWARD, [M], b Hankow China Mar 3 1914; St OlafC 34; LutherTS 34-38, Menighetsfakaltet Oslo Norway 35-36, PTS ThM 45-47, Chicago LuthTS 51-53; ord Norwegian Luth Ch Am Oct 18 41; instr rel and asst dean of men St OlafC Northfield Minn 38-42, asso prof rel and hist 46-?; chap USArmy 42-45; 8831

SPRAGUE, BYRON HERBERT, [b], b Cincinnati Ohio May 12 1923; MaryvilleC Tenn 45, UCincinnati MEd 64-70; PTS 44-47, Garrett Biblical Inst 47, DubuqueTS MDiv (ThB) 47-48; ord Pby Cincinnati Oct 24 48; p Blue Ball ch Franklin Ohio 48-52, p West Chester 48-57, p Holtsinger meml ch Gano 51-57, p Springdale 52-55, p Seven Mile and Collinsville chs 57-61, caseworker supr Butler and Hamilton County Welfare Dept 59-65, p Dunlap 61-67, tchr 65-72, ss Pleasant Plain 76-77; 8974

SPRUNT, DAVID WORTH, [G], b Wilmington NC Jun 29 1918; DavidsonC 40; UnionTS Va BD 40-43, PTS 46-47, UZurich Switzerland 47-48, UnionTS Va ThD 51-53; ord Pby Wilmington Jan 44; asst prof bible Southwestern-at-Memphis Tenn 48-50, asst pres 50-51, asso prof rel and dir religious work Washington and LeeU Lexington Va 53-?, head rel dept 56-?, asso dean of students 60-?; chap USN 44-46; 8975

SYRÉ, RICHARD RUDOLPH, [G], b Lijuik Austria Oct 24 1911; UVienna Austria 34; Biblical Sem STB 34-37, GettysburgTS STM 37-38, PTS 46-47; ord United Luth Ch Western Pennsylvania Syn May 18 38; p 1st ch Beaver Falls Pa 38-43, prof biblical theol Central LuthTS Fremont Nebr 43-?, prof biblical theol LuthTS Chicago Ill 57-?; MidlandC LittD 53; 8977

TAYLOR, JOHN CAMERON, [B], b Phila Pa May 15 1921; MaryvilleC Tenn 44; PTS MDiv(BD) 44-47; ord Pby Phila Mar 21 47; p 1st ch Frostburg Md 47-49, asst p Morristown ch Morristown NJ 49-51, p 1st ch Hanover 51-53, asst p Hoge meml ch Columbus Ohio 55-56, p 1st ch Blairstown NJ 56-62, asst p Overbrook ch Phila Pa 62-63, p Christ ch Trenton NJ 63-73, p Pierce meml ch Farmingdale 73—; chap USArmy 53-55; 8895

THOMAS, CECIL KERMIT, [MD], b Grant County Kans Jan 9 1911; Manhattan BibleC 28-32, PhillipsU MA 36-37; PhillipsU College of the Bible BD 38, PTS 45-46, ThM 47, 51-52, ThD 55; ord Disciples of Christ Ch Dec 28; tchr Manhattan BibleC Riverdale NY 32-36, tchr Johnson BibleC Kimberlin Heights Tenn 38-43, dean 43-44, prof PhillipsU College of the Bible Enid Okla 44-?; d Apr 16 64; 8835*

THOMAS, JOSEPH LAFAYETTE, Jr, [b], b Bartlett Tex Apr 26 1923; MercerU 44; PTS 44-45; d; 8978*

THOMAS, WILLIAM CAREY, [G], b Newark NJ Nov 23 1908; WheatonC 29, UPennsylvania MA 30-31; Eastern BaptTS 29-30, BD 36-38, PTS 46, Eastern BaptTS ThM 46-47, ThD 47-48; ord Bapt Ch Sept 14 38; evang 35-36, msny India 38-41, p 1st ch West Los Angeles Calif 48-?, western regional sec Inter-Varsity Chr Fellowship San Mateo Calif 50-?; chap USArmy 41-46; 8979

THOMAS, WILLIAM CARL, [G], b Clarendon Ark Aug 10 1915; UChicago 35; DallasTS ThM 38-42, PTS 46; ord Pby Detroit May 42; p Calvary ch Fresno Calif 46-47, sec Intervarsity Chr Fellowship 47-51, asso p 1st ch Berkeley 51-?, p Lafayette-Orinda ch Lafayette 54-?; chap USNR 43-46; 8980

TJEGA, MBOGOL JOSEPH, [b], b Mbann Babimbi Cameroun 1907; Normal Sch Foulassi Cameroun 28; Dager Biblical Sem Bibia Comeroun 35-38, PTS 46-47; ord Pbn Sakbayenie Ch Pby Sanago Apr 45; tchr french Cameroun 28-35, sc Syn Bassa 54-?; 8981

TSU, CAROLINE ALIDA HUIE, [b], b Metuchen NJ May 27 1897; ColumbiaU 1919, MA 24; PTS 45-46; YWCA sec China 19-23, res Ambler Pa, res Wilmington Del; d Wilmington Del Feb 8 70; 8983*

UNHJEM, ARNE, [b], b Orstavik Norway Jun 23 1913; NYU 45, MA 45-46; Fjellhaug Msny Sem Norway 32-34, Biblical Sem 41-42, PTS 46; ord Luth Free Ch of Norway; msny China 36-41, asst p and youth dir Trinity Norwegian Luth Ch Am Brooklyn NY 42-45, p St Mark ch Roxbury Boston Mass 52-?; 8984

VALELLA-HERRERO, HIPOLITO JESUS, [b], b Cardenas Cuba Aug 13 1917; UHavana Cuba 45; PTS 46; tchr Cardenas Cuba 42-46, —; 8985

VANDYKE, HENDRICK ARTHUR, [B], b Zeeland Mich Sept 19 1914; WheatonC 44; PTS BD 44-47; ord Pby New Castle Jun 30 47; p White Clay Creek ch Newark Delaware 47-48, p Chestnut Grove ch Phoenix Md 48-51, p Ashland 48-51, radio station mgr Board Nat Missions Sitka Alaska 51-57, radio operations mgr Belmont Calif 57-58, radio station mgr Seattle Wash 64-68, p Community ch Cannon Beach 68-72, program mgr Oakland 73-74, p Community ch Cannon Beach 74—; 8897

VANROOYEN, MARTHINUS MULLER, [G], b Republic of South Africa May 4 1920; StellenboschU South Africa MA 46; StellenboschTS BTh 43-47, PTS 46-47; ord Dutch Ref Ch Pby Vryheid Natal Jan 47; p Vryheid South Africa 47-51, p Westdene Johannesburg 51-54, prin Children's Home Steynsburg Cape Province 54-55, prin Children's Home Ladybrand 56-69, prin Children's Home Bloemfontein 69—; 8988

VOOGD, HENRY, [D], b Muskegon Mich Jun 14 1918; HopeC 41; WesternTS Mich BD 41-44; PTS ThD 44-47; ord Ref Ch in Am Classis Phila Oct 46; p Prattsville ch Prattsville NY 44-45, p Clover Hill ch Clover Hill NJ 46-47, asso prof sociology HopeC Holland Mich 47-52, asso prof rel 52-60, chairman dept of rel 52—, prof rel 60—; 8735

WANN, WILLIAM BOWER, [B], b Berkeley Calif Oct 2 1918; UCalifornia Berkeley 44; PTS 42-43, BD 44-47, San FranciscoTS 43-44; ord Pby San Francisco Oct 26 47; asst p 1st ch Stockton Calif 47-48, p Stege ch Richmond 48-55, p 1st ch Woodlake 55-61, asst p Fair Oaks ch Sacramento 61-69, p Avenal community ch San Joaquin 72-74; d 74; 8898*

WILSON, MARION STOUT, [E], b Fitchburg Mass Sept 24 1922; MaryvilleC Tenn 44, YaleU 51-52; PTS MRE 44-47; DRE 1st pbn ch Carthage Mo 47-49, msny Korea 51—; 8894

WOOD, THOMAS SCOTT, [b], b Newark NJ Jan 8 1919; BloomfieldC 44; PTS 44-45, BloomfieldTS BD 46-47; ord PCUSA Jul 47; messenger electronics laboratory NYC NY 36-37, service clerk 37-40, p 2nd ch Belvidere NJ 47-51, p 1st ch Watsontown Pa 51-?, asst p Roselle NJ, p Lisbon NY, —; 8890

ZANOTTI, GERVASE JOSEPH, [B], b Calumet Mich May 3 1919; ParkC 44; PTS MDiv(BD) 44-47; ord Pby Lake Superior Jun 17 47; business Billings and Miles City Mont 37-40, p Pickford, Donaldson and Stalwart chs Pickford Mich 47-50, p 1st ch DePere Wis 50-54, p 1st ch Manitowoc 54-76, p Westm ch Vienna WVa 76—; 8899

1948

ABRAHAM, DEZSÓ, [M], b Old Hungary Sept 15 1920; Szilady Aron-Real-Gimnazium Kiskun Haalas Hungary 38; RefTS Budapest Hungary 38-42, GlasgowU Scotland 46-47, PTS ThM 47-48; lic Ref Ch Hungary Jun 42; ord Ref Ch Hungary Transdanubian Syn Oct 44; asst p Fot Hungary 42, asst p Soltvadkert 43, sec YMCA Budapest 44, asst p Calvin Square ch Budapest 45, p Hungarian Ref Ch Am Roebling NJ 48-54, p Perth Amboy 54-74, bishop Hungarian Ref Ch in Am 68—, p Detroit-Allen Park Mich 74—; 9046

AMSTUTZ, JOHN PRITCHARD, [M], b Gas City Ind Feb 14 17; AsburyC 43, IndianaU 53, San Francisco StateU 57-58, UCalifornia Berkeley 58; AsburyTS Ky BD 54-57, PTS ThM 57-58; ord Missionary Ch Assn Central District Aug 23 42; p John R Union ch Detroit Mich 43-44, instr Fort Wayne BibleC Fort Wayne Ind 44-45, student p Reesville circuit meth ch Reesville Ohio 56-57, student asst Disston meml pbn ch Tacony Pa 57-58, p 1st missionary ch Berne Ind 48-52, asst p St John's evang and ref ch Massillon Ohio 54-56, p 1st missionary ch Modesto Calif 56-57, asst and youth p St John's assyrian united pbn ch 66-74, tchr Modesto High Sch Modesto Calif 57—; 9047

ANILOSKY, JAMES JOHN, [B], b Lansford Pa Aug 4 1922; LafayetteC 45; PTS BD 45-48; ord Pby Monmouth Jul 1 48; p 1st ch South Amboy NJ 48-53, p 3rd ch Paterson 53-58, p 1st ch Holyoke Mass 58—; 8992

ANTABLIN, FLORENCE GRISET, [U], b Santa Ana Calif Jul 18 1922; UCLA 44, California StateU Fresno MA 69-73; PTS 45-46; fraternal worker UPCUSA Lebanon 51-64, instr design California StateU Fresno 75—; 9049

BARTLETT, ESTHER MAY, [U], b Bordentown NJ Jan 26 1906; Trenton State TeachersC 26, Alliance Francaise Paris France 31-32, SorbonneU Paris 54; Biblical Sem NYC BRE 29-31, PTS 48; commissioned UPCNA Jun 31; tchr Hamilton Twp NJ 26-29, msny and fraternal worker UPCUSA 31-71; 9050

BEENERS, DOROTHY PRESNELL, [E], b Asheboro NC Oct 8 1922; High PointC 43; PTS MDiv(MRE) 45-48; civilian cryptographer USArmy Signal Corps Washington DC 43-44, journalist Greensboro NC 44-45, asst youth editor Board Chr Edn PCUSA Phila Pa 48-49, continuity writer radio station Princeton NJ 66-69, free lance writer 69—, writer/dir audio-visual programs Council Theol Edn, Asian Women's Inst, Pbn Homes of NJ and PTS 74-76, editor Window(quarterly of Pbn Homes of NJ) 76—, filmstrip script-writer 77; 9029

BEENERS, WILBERT JOHN, [B], b Lennox SD May 19 1921; UDubuque 43; PTS BD 43-48, 49; ord Pby George Sept 48; instr speech PTS Princeton NJ 49-51, asst prof 51-53, asso prof 53-58, prof 58—; dean of instruction 68-70; USMerchant Marines 44-46; UDubuque DD 60; 8993

BEHRER, ALFRED EDWIN, [B], b Spruce Creek Pa Mar 8 24; JuniataC 45; PTS MDiv(BD) 45-48, DubuqueTS MTh 48-51; ord Pby Huntingdon Sept 10 48; intern Ryder and Mt Zion chs Ryder ND 47-48, p Edgington ch Ill 49—; 8994

BENNETT, WILLIAM CROMPTON, [M], b Newnan Ga Nov 10 1923; EmoryU 43; UnionTS Va BD 43-46, PTS ThM 47-48, UnionTS Va ThD 49-54; ord PCUS Pby Wilmington Jul 46; asst p St Andrews-Covenant ch Wilmington NC 46-47, p Trinity ave ch Durham 49—; 9052

BEYLER, CLAYTON VERN, [G], b Harper Kans May 29 1918; GoshenC 43, YaleU 49; GoshenC ThB 43-44, PTS 47, GoshenC Biblical Sem BD 49, Southern BaptistTS ThM 54, ThD 57; ord Mennonite Ch Apr 16 44; Mennonite Central Committee 44-47, asst p Protection Ky 47-48, instr bible HesstonC and Bible Sch 49-73, head of dept and dean 69-73; d Hesston Kans Oct 13 73; 9053*

BINGAMAN, SPYKER RILEY, [M], b Penn's Creek Pa Mar 3 1895; AlbrightC 1915; McCormickTS BD 18-20, Union TS NYC 46, PTS ThM 47-48; ord United Evang Ch Illinois Conference Mar 17, ord Pby Chicago Jun 16 20; p Ashland ave united evang ch Chicago Ill 15-16, p Dixon circuit Dixon 16-17, p Joliet 19-20, p Ausable Grove PCUSA ch Yorkville 20-24, p 1st ch Janesville Wis 24-44, p Freeport Pa 48-58, p Hazelwood ch Pittsburgh 58-68; chap USArmy 44-46; 8911

BISCHOFF, FRED CHRISTIAN, [B], b Perth Amboy NJ Oct 1 1923; BloomfieldC 45; PTS 45-47, BD 48; ord Pby Newark Mar 9 47; p Pleasant Grove and Schooley's Mountain NJ 46-49, p Stewartsville 49-55, p Wallington 55-60, p 1st united ch Williamstown 61-67, p 1st ch Maywood 67—; 8995

BLAKELEY, ULYSSES BUCKLEY, Sr, [M], b Laurens SC Nov 29 1911; LincolnU Pa 36, HarvardU 43, UPennsylvania 53; LincolnUTS MDiv(STB) 36-39, PTS ThM 47-48, TempleUTS 49-57; ord Pby Knox Oct 39; business Phila Pa 28-31, p Mt Vernon ch Palatka Fla 39-43, p Mather Peritt ch Saint Augustine 39-43, dir Camac Center Phila Pa 48-57, asst p Berean ch 55-57, co-pastor 1st ch Chicago Ill 57-62, p 1st ch 62-64, asso exec Pby Newark NJ 64-71, exec sec Nat Black Pbns United 71-72, disably re 72-76, re 77; chap USArmy 43-47; ParsonsC DD 59; 9054

BODINE, CARLTON WRIGHT, [G], b Mickleton NJ Nov 21 1908; TempleU 38; TempleUTS STB 33-39, STM 45-47, PTS 47-48; ord United Meth New Jersey Conference Oct 6 40; p Friendship NJ 37-40, p Baysville 40-41, p Pitman 41-42, p Neptune City 45-49, p Trinity ch Bridgeton 49-53, p Dobbins ch Delanco 55-?; chap USArmy 42-45; 9055

BODLE, HAROLD DELBERT, [b], b Columbus Ohio Mar 11 1922; WheatonC 44, Bridgewater State TchrsC MEd 46-49; PTS 45, GordonDS BD 46-48; ord Congl Ch Nov 10 48; p Union ch East Bridgewater Mass 46-49, ednl msny Southern ChrC Philippines 49-51, chap USN 52-?, re; chap WWII, chap Korean War; 9056

BRACKBILL, CHARLES, [B], b Phila Pa Mar 8 1921; Texas ChrU 44; Ref EpiscTS 44-45, PTS BD 45-48, UnionTS NYC 50-51; ord Pby Phila Apr 18 48; student p Woodside chapel Woodside Pa 46-48, p Madison ave ch Elizabeth NJ 48-54, exec dir radio & television Syn New Jersey 54-61, asso exec dir Division Mass Media 61-73, communications consultant Mountainside 73—; 8996

BRAGSTAD, ROBERT HAROLD, [M], b Sioux Falls SD Mar 9 1917; AugustanaC Sioux Falls 38; LutheranTS ThB 38-42, PTS ThM 46-47; ord Evang Luth Ch Jun 21 42; p meml ch Pierre SD 42-44, p St Paul's ch Clear Lake 47-52, Prince of peace ch Milwaukee Wis 52-57, p Prince of peace ch St Paul Minn 57-75; chap USArmy 44-46; d St Paul Minn Jun 15 75; 8912*

BRUNZIE, DORIS CAILLIET, [e], b Morrhange Meurthe-et-Moselle France Dec 19 1923; ScrippsC 43, UPennsylvania MA 43-45, Pennsylvania StateU 66-67, UIllinois Urbana 70-72; PTS 48; tchr french Katherine Sweeney Sch Harrisburg Pa 44-46, tchr english and french Oxford Sch for Girls Hartford Conn 46-47, tchr english PikevilleC Pikeville Ky 48-50, asst editor adult publications Board Chr Edn PCUSA Phila Pa 50-53, tchr english North Bedford County High Sch Loysburg 66-67, tchr english Bloom Twp High Sch Chicago Heights Ill 67-68, editor Springfield 72-73, asst editor Chicago 75—; 9057

BRYANT, BEAUFORD HARDING, [M], b Chatham Va Jun 8 1923; Johnson BibleC 43, PhillipsU MA 43-44; PhillipsU BibleC BD 44-46, PTS 46, ThM 47-48, UnionTS Va 54-?; ord Christian Chs (Disciples of Christ); prof MilliganC Milligan Tenn; 8915

CAMPBELL, DUGAL GLENN, [M], b Rodney Ontario Canada Jun 10 1919; UWestern Ontario London Canada 42; PbnC Montreal Quebec Canada BD 42-46, PTS ThM 47-48; ord Pbn Ch in Canada Pby London Ontario Apr 46; p Rupert st ch Edmonton Alberta Canada 46-48, p 1st ch Seaforth Ontario 48-49, p MacNab st ch Hamilton 58-66, p Elmwood ave ch London 66—; PbnC Montreal DD 68; 9058

CAMPBELL, ERNEST THOMAS, [BM], b NYC NY Aug 14 1923; Bob JonesU 45; PTS BD 45-48, ThM 48-49; ord Pby Lehigh Jun 18 48; student p Portland and Mt Bethel chs Pa 48-49, p 1st ch Stroudsburg 49-54, p 1st ch York 54-62, p 1st ch Ann Arbor Mich 62-68, p Riverside ch (united ch of christ) NYC NY 68-76, —; WestmC Pa DD 58, Grove CityC LittD 71, DruryC LHD; 8997

CARSON, CHARLES EDGAR, [B], b Uniontown Pa Nov 29 1916; Hartford Sch Rel Edn 45; PTS BD 45-48; ord Pby Carlisle Feb 20 48; p Trinity ch Harrisburg Pa 48-51, staff Board Chr Edn Phila 51-57, staff Board Nat Missions 57-66, exec Pby Washington City 67-68, exec Exec Field Service Commn (UPCUSA) 68-72, syn exec Syn of South Atlanta Ga 72—; TusculumC DD 73; 8998

CHARLES, HOWARD HESS, [M], b Lititz Pa Jul 19 1915; GoshenC 41; GoshenC ThB 39-40, UnionTS Va BD 41-44, PTS ThM 46-47, UEdinburgh Scotland PhD 50-58; ord Mennonite Ch Lancaster Conference Jul 15 43; p Lititz 44-47, prof NT GoshenC and Biblical Sem Goshen Ind 47-57, prof NT Associated Mennonite Biblical Sems Elkhart Ind 58—, fraternal worker Japanese Mennonite ch Japan 61-62, fraternal worker Independent chs West Africa 73-74; 8916

CHARTERS, HAZEL ROSEMARY HANNA, [e], b Lampang Thailand Mar 4 1921; WheatonC Ill 43; PTS 45-46, Gen Assembly's Training Sch (PCUS) MRE 46-47; msny Worldwide Evangelization Crusade Thailand 49—; 9071

CLEVELAND, WEYMAN REIVES, [B], b Camilla Ga May 23 1922; WheatonC Ill 43; PTS MDiv(BD) 43-48; lic Meth Ch Thomasville District South Georgia Conference Jul 11 40; ord Meth Ch South Georgia Conference Jun 12 49; p Metcalf charge Metcalf Ga 40, p Faceville charge Faceville Ga 45-46, p Savannah Beach 48-50, p Folkston 51-53, p Eastman 54-55, p 1st ch Thomasville 56-59, p St Luke ch Columbus 60-68, p Wesley monumental ch Savannah 69-75, supt Columbus District United Meth Ch Columbus 76—; PfeifferC DD 73; 8999

COGSWELL, JAMES ARTHUR, [M], b Houston Tex Nov 29 1922; Southwestern Tenn 42, Far East Inst UCalifornia Berkeley 48; UnionTS Va BD 42-45, PTS ThM 46-48, UTS Va ThD 54-61; ord PCUS Pby Meridian Jun 25 45; p Eastlawn ch Pascagoula Miss 45-46, instr DavidsonC Davidson NC 47, instr Southwestern Memphis Tenn 47, msny Board World Missions Japan 48-61, sec for Asia Board World Missions Nashville Tenn 61-67, p 1st ch Franklin 67-71, dir Task Force on World Hunger Gen Council Atlanta Ga 71-73, staff asso for World Service Gen Exec Board 73—; Southwestern Tenn DD 61; 8917

DANIEL, EUGENE LEWIS Jr, [G], b Atlanta Ga Dec 4 1910; Georgia Inst of Technology 33; ColumbiaTS MDiv(BD) 33-36, PTS 47; ord PCUS Pby Atlanta Jul 5 36; p Jackson Ga 36-39, p Cairo 39-40, msny Korea 47-51, candidate sec Board World Missions 51-64, asso p Myers Park ch Charlotte NC 64-75, re 75; chap USArmy 41-45; KingC DD 70; 9062

DANIELS, FLORENCE MARGARET VANDENBERG KOSKAMP, [e], b Grand Rapids Mich Jun 30 1918; HopeC 40; PTS 45-46; —; 9079

DAUNTON, PHILIP JOHN, [M], b Bristol England May 1 1921; OxfordU 42, MA 45; Wycliffe Hall Oxford England 45-47, PTS ThM 47-48, Pacific Sch Rel ThD 48-51; ord Prot Episc Ch May 27 50; instr Church Divinity Sch Pacific Berkeley Calif 48-52, asst St Clements ch Berkeley 51-53, rec St Marks ch Crockett 53-54, rec St Michael and all angles ch Concord 54-64, rec Christ ch Los Altos 64-70, chap SS Hope Jamaica 71, asso Ch of the transfiguration San Mateo Calif 72-73, vicar St Lawrence ch Campbell 73—; British Army 42-45; 9063

de PATER, JOHANNES GYSBERT, [G], b Amsterdam Netherlands Mar 13 1922; UtrechtU BD 45-46, AmsterdamU 46-47, PTS 47-48; lic Dutch Ref Ch; —; 9064

DILWORTH, DONALD RAYEN, [B], b Hemet Calif Apr 26 1919; COsteopathic Physicians & Surgeons DO 45, CaliforniaC of Medicine MD 62; PTS BD 45-48, FullerTS MA 67-68; ord Pby New Brunswick Feb 48; medical msny United Andean India Mission Ecuador 50-54, medical msny Gospel Msny Union 54-68, doctor Escondido Calif 68—; 9000

DITMANSON, HAROLD HARMON, [M], b New Richmond Wis Sept 23 1920; St OlafC 42; LutherTS Minn ThB 42-45, PTS ThM 47-48; ord Norwegian Luth Ch Iowa District Mar 4 45; asst p Immanuel ch Forest City Iowa 45, prof rel St OlafC Northfield Minn 45-?; 8920

FENSTERMACHER, ROBERT JAMES, [b], b Three Rivers Mich Jun 5 1925; DukeU 45; PTS 45, DallasTS ThM 45-49, registrar Dallas Bible Inst Dallas Tex 49-51, airlines stock clerk 52-53, bank teller Reedley Calif 53-55, bank teller Kingsburg 55-56, bank teller Shafter 56-?; 9065

FERREIRA, WILSON CASTRO, [G], b Serra Do Salitre Miras Gerais Brazil Jun 17 1913; Jose Manoel da ConceicaoC Jandira Brazil 38; Campinas PbnTS Brazil BD 39-42, PTS 47-48, UnionTS Va ThM 48-49; ord Pbn Ch Brazil Pby Sao Paulo Jan 31 43; p Pates de Minas Brazil 43-45, p Philadelfia ch São Paulo 46-47, p St Paul's ch Newark NJ 47-48, p Uberlandia ch Miras Brazil 49-51, p Goiania ch Goias 52-?, exec sec Pbn Ch Brazil, —; 9066

FLETCHER, VERNE HATCH, [B], b Milford Mass Jun 3 1922; WheatonC 45, Sorbonne Paris 52-53; PTS BD 45-48, Faculté libre de théologie Montpellier France 48-49, UChicago Federated Theol Faculties 53-?; ord Pby North River Feb 48; p Cold Spring NY 45-48, rep Ch World Service Munich Germany 49-50, staff refugee dept World Council Chs Germany 50-52, p Marlboro ch Chicago Ill 53-?, prof ethics and sociology Sekolah Tinggi Theologia Jogjakarta Indonesia 64-?; 9001

FOSTER, WILLIAM HAGUE, Jr, [M], b Midland Tex Jul 13 1918; AustinC 39; Austin PbnTS BD 39-42, PTS ThM 46-48; ord PCUS Pby El Paso Jun 28 42; asst p 1st ch and dir student work Texas TechnologicalC Lubbock Tex 42-44, asst p 1st ch Houston 48-52, p Trinity ch Arlington Va 52-75, vice-pres Glade Valley Sch Glade Valley NC 76—; chap USN 44-46; AustinC DD 63; 8926

FRAZER, RUTH FLORENCE, [E], b NYC NY Aug 10 1920; HunterC 42, Johns HopkinsU MA 58-62, UChicago 62-63, 68-72, 77—, HarvardU 66-67; PTS MDiv(MRE) 45-48; DCE Covenant ch Trenton NJ 48-50, DCE Madison ave ch Elizabeth 51, DCE Board Nat Missions Ganado Mission and High Sch Ganado Ariz 51-56, tchr Baltimore Md 59-61, tchr University High Sch Pittsburgh Pa 63-66, librarian UChicago Chicago Ill 68—; 9002

GARRETT, LEROY JAMES, [B], b Mineral Wells Tex Dec 11 1918; Abilene ChrC 42, Southern MethU MA 42-43; DallasTS 44-45, PTS BD 45-48, ConcordiaTS 48-49, HarvardUDS STM 49-52, PhD 55-56; instr Alabama ChrC Montgomery Ala 48-49, tchr high schs Dallas Tex 53-55, asst prof phil MacMurrayC Jacksonville Ill 57-60, asso prof phil BethanyC Bethany WVa 60-62, asso prof phil Texas Woman'sU Denton Tex 62-69, prof phil and rel BishopC Dallas 69—; 9003

GARTRELL, EDWARD CONANT, [B], b Ashland Ky Nov 23 1924; WheatonC Ill 45, UKentucky 51, UEdinburgh Scotland 71; PTS MDiv(BD) 45-48; ord PCUS Pby Lexington-Ebenezer Sept 21 48; p Hunter ch Lexington Ky 48-57, p Calvary ch Butler Pa 57-63, p Central ch Huntsville Ala 63—; 9004

GARTRELL, ETHELBERT HOPKINS, Jr, [M], b Ashland Ky Jul 28 1917; Hampden-SydneyC 39; DallasTS 39-40, UnionTS Va BD 40-42, PTS 46-47, ThM 48; ord PCUS Pby Abingdon Jul 26 42; asst p 1st ch Pulaski Va 42-43, asso p Mocksville and Bixby chs NC 47-50, p Anderson and Seagle meml chs 42-43, supply p Oxford and Hazen NJ 46-47, msny Gen Assembly Mission Board Brazil 50—; chap USNR 43-46; 8929

GROFF, WEYBURN WOODROW, [G], b New Hamburg Ontario Canada Oct 15 1921; GoshenC 44, ThB 44-45, NYU MA 52-53, 59-61, PhD 63; PTS 45, Biblical Sem NYC 52-53, Goshen Biblical Sem BD 53-54, Biblical Sem NYC 59-60; ord Mennonite Ch Conference of Ontario Jun 24 45; msny Board Missions Dhamtari India 46-64, tchr Union Biblical Sem Yoetmal 51-64, p Floradale Ontario Canada 64-65, tchr Goshen Biblical Sem Goshen Ind 64-69, tchr/registrar Associated Mennonite Biblical Sems Elkhart 69—; 9069

HAGEMAN, HOWARD GARBERICH, [G], b Lynn Mass Apr 19 1921; HarvardU 42; New BrunswickTS BD 42-45; PTS 47-48; ord Ref Ch Am Classis Newark Jul 12 45; p North ch Newark NJ 45-73, pres New BrunswickTS New Brunswick 73—; CentralC DD 57, HopeC LittD 75, UrsinusC LHD 75, KnoxC Toronto Canada DD 77, pres General Syn Ref Ch Am 59-60; 9070

HARGIS, ROBERT ELSTON, [B], b Battle Creek Mich Jan 14 1921; URedlands 43, USouthern California 43-45, San Diego StateC 53-54, UCalifornia Berkeley 54-?; PTS BD 45-48; ord Bapt Ch 47; p 1st ch Montrose Calif 47-52, tchr CommunityC San Francisco; chap USN 52-53; d; 9005*

HEAD, WILLIAM PETER, [b], b Bognor Regis Sussex England Mar 6 1918; St Edmund Hall Oxford England 46, MA 51; PTS 47-48, Cuddesdon TheolC England 46-48; ord Ch of England Sept 29 49; asst curate Beeston parish ch Diocese of Southwell England 48-52, chap British Army 52-?; RAF, RN 41-43; 9073

HENDRIKSEN, WILLIAM, [D], b Tiel Netherlands Nov 18 19 1900; CalvinC Mich 24; CalvinTS Mich ThB 24-27, ThM 32-33, PTS 42-43, ThD 48; ord Chr Ref Ch Classis Zeeland Sept 20 27; p 3rd ch Zeeland Mich 27-31, p Allen ave ch Muskegon 31-35, p Oakdale Park ch Grand Rapids 35-42, prof NT exegetical theol CalvinTS 43-52, p 1st ch Byron Center 52-61, p Creston ch Grand Rapids 61-65, re 65; 8472

HESTERMAN, DONALD FERDINAND, [M], b Ridgeville Corners Ohio Aug 1 1922; CapitalU Ohio 45; LutheranTS BD 44-47, PTS ThM 47-48; ord Am Luth Ch Michigan District Jun 13 48; p St John ch Montpelier Ohio 48-54, p Divinity ch Parma Heights 54—; 9074

HOPPER, ORION CORNELIUS, Jr, [B], b Elizabeth NJ Mar 30 1924; YaleU 45; PTS MDiv(BD) 45-47, 47-48, 52-54; ord Pby Newark Jun 22 48; p 1st ch Carteret NJ 48-52, p Provident ch Bustleton 54-56, co-pastor United ch Ecorse Mich 56-58, exec dir Inst Pby Detroit 58-63, exec sec United Pbn Council of New York Metropolitan Area NYC NY 63-67, dean students UpsalaC East Orange NJ 67-69, administrative asst CornellU MedicalC NYC NY 69-70, asst to pres acad program development/acting dir Urban Inst Jersey City StateC Jersey City NJ 70-71, life insurance 71-75, senior asso career management Montclair 75—; chap Trainee USN 43-45; 9006

HUNTER, RICHARD EDWARD, [B], b Phila Pa Jan 23 1926; UrsinusC 45, UPennsylvania MA 48-51, PhD 53; PTS BD 45-48; ord Evang and Ref Ch Syn Phila Jun 48; asst instr english UPennsylvania Phila Pa 48-51, tchr Westm ChoirC Princeton NJ 51-53, chap Blair Acad Blairstown 53-56, chap Lake ForestC Lake Forest Ill 56-59, asso prof, prof english MuskingumC New Concord Ohio 59-66, asso prof, prof english JuniataC Huntingdon Pa 66—; 9007

HUTCHINS, LOUIS FRANCIS, [B], b Mobile Ala Mar 29 1915; Georgia Tech 37, Massachusetts Inst Technology MS 38-39; PTS BD 45-48; ord Pby Albany Jun 30 48; engineering Schenectady NY 39-41, asst p Park st ch Boston Mass 48-49, asst p 1st ch Schenectady NY 49-50, p Pine st ch Harrisburg Pa 50-53, p 1st ch Flushing NY 53-60, p 1st ch Southport Ind 60-?; USArmy 41-46; 9008

HUTCHISON, EARLE WILBUR, [M], b Irvington NJ Jun 25 1916; RutgersU 37; New BrunswickTS BD 37-40, PTS ThM 46-48, New YorkTS STM 75-77; lic Ref Ch in Am Classis Newark Jun 3 40; ord Ref Ch in Am Classis Phila Jun 5 40; p Clover Hill NJ 40-42, p Blawenburg 46-50, p Central ave ch Jersey City 50-53, p Union ch Lavallette 70—; chap USArmy 42-46, 53-69; 8272

INGLIS, JAMES LESLIE, [B], b Lynn Mass Mar 8 1921; BloomfieldC 44, Escuela de Idiomas San Jose Costa Rica 52-53, UVermont 74; PTS 44-47, BD 48, 57-58, 62; ord Pby Jersey City Nov 47; office boy NYC NY 38-40, asst p 1st ch Mt Vernon NY 47-49, p Old 1st and 2nd chs Oxford NJ 49-52, msny/fraternal worker Board Foreign Missions/COEMAR Colombia 52-63, public relations Am Leprosy Missions NYC NY 63-68, chaplaincy training Hartford Hospital Hartford Conn and Phil State Hospital Phila Pa 68-69, pastoral counsellor Counselling Center Willow Grove 69-70, asst to p 1st ch Asbury Park NJ 69-70, chap Brandon Training Sch Brandon Vt 70—; 9009

JACOBS, HENRY LYMAN, [b], b Wyncote Pa May 20 1921; UDelaware 45; PTS 45-46, 47-50, UnionTS NYC MDiv(ThB) 51-52; ord UPCNA Pby New Castle Jun 6 52; organizing p Concord ch Wilmington Del 52-61, organizing p Middlesex NJ 61-68, p Calvary ch Wilmington Del 68-71, tchr Williamson Trade Sch Media Pa 71—; 9075

JENKINS, THOMAS ALBERT, [M], b Charlotte NC May 12 1907; Johnson C SmithU 28; JohnsonC SmithTS BD 28-31, PTS ThM 45-46; ord PCUS Pby Catawba Apr 9 31; SS msny Syn Catawba 31-34, p Shiloh ch Knoxville Tenn 34-42, university p Negro pbn students southern colleges 46-50, organizing p, p Statesville ch Charlotte NC 52-74, re 74, p em 74—; chap USArmy 42-46; Johnson C SmithU DD 54; 8941

JESTER, CHARLES HENRY, [BM], b Santa Ana Calif Nov 12 1925; URedlands 45, UCambridge England 51-55; PTS BD 45-48, ThM 48-50; ord Pby Los Angeles Sept 48; supply p Salem welsh ch Slatington Pa 49-51, asst p Calvary ch South Pasadena Calif 55-56, p Wilshire crest ch Los Angeles 56-59, p Panorama City 59-62, p Union ch Lima Peru 62-68, int p Mt Soledad ch La Jolla 69, p Eagle rock ch Los Angeles 69-71, p Internat ch Bangkok Thailand 71-72, p Union ch Lima Peru 72-77, p United chr ch Caracas Venezuela 77—; 9010

JOHNSON, REUEL EDMUND, [B], b Holdrege Nebr Dec 8 1923; WheatonC 45; PTS MDiv(BD) 45-48; ord Pby Phila May 8 48; asst p 1st ch Haddonfield NJ 48-50, p 1st ch Hightstown 50-55, p 1st ch Independence Mo 55-64, p Sharon community ch Coraopolis Pa 64—; Missouri ValleyC DD 57; 9011

JONES, DONALD DEVOE MCKENDREE, [B], b Phila Pa Sept 1 1924; WesleyanU 45; PTS BD 45-48, TempleUDS STM 49-51; ord Pby Phila Jun 20 48; asst p 1st ch Lansdowne Pa 48-51, p Bethany ch Lancaster 51-58, senior p 6th ch Washington DC 58-64, Pby exec Pby Seattle Wash 64-68, exec presbyter Pby Western New York Buffalo NY 68-71, sec Planning Gen Council Gen Assembly NYC 71-73, staff chief Commn Reorganization of Gen Assembly Agencies 71-73, senior p White Plains 73—; chap cadet USNR 41-45; 9012

JONES, EDWARD DONOVAN, [M], b Ferndale Wales Apr 23 1916; VictoriaU Toronto Ontario Canada 43; EmmanuelC UToronto Ontario Canada 43-46, PTS ThM 47-48; ord United Ch of Canada Bay of Quinte Conference May 46; p 1st pbn ch Collingswood NJ 50-52, p Iron Springs united ch of canada Iron Springs Alberta Canada 52-54, p United ch Picture Butte 54-58, p St Paul's-Trinity ch Nelson British Columbia 58-?, exec dir Alberta Council for Crippled Children and Adults Edmonton Alberta 66-?; 9077

KELLEY, ROBERT KEITH, [BM], b NYC NY May 20 1923; UCLA 45, USouthern California PhD 55-60, California StateU Los Angeles MA 60-65, PTS MDiv(BD) 44-48, ThM 48-51; ord Pby New Brunswick Feb 22 48; p Immanuel ch Trenton NJ 48-49, p Olivet ch Elkins Park Pa 49-55, minister chr edn Glendale ch Glendale Calif 55-58, int p Syn of Southern California 58-74, prof FullertonC Fullerton 61—; 9013

KELLY, BALMER HANCOCK, [D], b Wytheville Va Jun 12 1914; KingC 34; UnionTS Va BD 36-39, ThM 39-40, PTS ThD 42-48; ord PCUS Pby Abingdon Oct 40; tchr Wythe Va 34-35, business 35-36, prof KingC Bristol Tenn 41-42, asso prof UnionTS Richmond Va 43-48, prof 48—, dean 63-73; KingC DD 54; 8365

KENNEDY, WALTER ARMSTRONG, Jr, [G], b Snappin Shoals Ga Sept 6 1915; ErskineC 37, USouth Carolina MA 45; ErskineTS ThB 40-42, PTS 45-46; ord Asso Ref Pbn Ch Pby Catawba Apr 14 42; prin Lesslie SC 37-40, p Kannapolis NC 42-45, instr ErskineTS 46-48, prof 48-52, p Coddle Creek ch Mooresville NC 52-64; ErskineC DD 61; d Mooresville NC Feb 20 64; 9078*

KLINE, CLAIRE BENTON, Jr, [BM], b Pittsburgh Pa May 13 1925; CWooster 44, PrU 44-45, YaleU PhD 49-51,

54-55, 61; PTS BD 45-48, ThM 48-49; ord Pby Monmouth Jun 8 48; asst prof phil Agnes ScottC PCUS Decatur Ga 51-61, asso prof 61-62, prof 62-68, dean of the faculty 57-68, prof theol ColumbiaTS Decatur 69—, dean of the faculty 68-71, pres 71-75; 9014

KOSTEN, ANDREW, [BM], b Grand Rapids Mich Apr 16 1921; UMichigan Ann Arbor 42, RutgersU MA 49-50; PTS BD 45-48, ThM 48-49, TempleUTS STD 50-54; ord Pby Monmouth Jan 30 48; engineering Phila Pa 42-45, p 1st ch South River NJ 48-53, p 1st ch Ridgefield Park 53-?, tchr social studies and phil Fairleigh DickinsonU Rutherford 57-?; 9015

KRAHE, CHARLES WILLIAM, Jr, [G], b Long Island City NY Jun 19 1924; HamiltonC 44; New BrunswickTS BD 44-47, PTS 47-48, 59-60; ord Ref Ch Am Classis New York Mar 6 47; p Charleston ch Staten Island NY 47-50, instr sacred languages New BrunswickTS NJ 45-?, p St Paul's evang ch Perth Amboy 50-?; 9080

KROMMINGA, JOHN HENRY, [D], b Grundy Center Iowa Aug 25 1918; CalvinC 39; CalvinTS BD 39-42, PTS ThD 42-46, 48; ord Chr Ref Ch Classis Hackensack Oct 12 43; p Newton NJ 43-46, p Des Plaines Ill 46-49, p 1st ch Grand Haven Mich 49-52, prof ch hist CalvinTS Grand Rapids 52—, pres CalvinTS 56—; 8478

KRUSICH, DANIEL, [b], b East Chicago Ill Sept 14 1923; UVirginia 45, Bob JonesU PhD; PTS 45, Northern BaptTS 46-47; ord Independent Bapt Ch Feb 17 54; prof NT and greek Bob JonesU Greenville SC 49-?; USN chap WWII; 9081

LANDRUM, DALLAS DAVIS, Jr, [B], b Sterling Colo Jan 25 1924; UColorado 47, RutgersU 57-58, Cornell BS 58-60; PTS BD 44-48; ord Pby Boulder Jul 8 48; p Union ch Monroe Wis 48-51, fraternal worker PCUSA Resht Iran 51-56, p Burdett NY 58-60, p Hopewell North ch Camden Ind 60-69, administrator Family Issue Solving Training Affiliates Inc Columbia 70-71, administrator Kittamaqunde Community 71-73, building contractor 73—, int p Perry Hall ch Baltimore 74-75; 9016

LANG, BICKFORD, [B], b Pittsburgh Pa Aug 5 1925; Franklin & MarshallC 45; PTS MDiv(BD) 45-48; ord Pby New York Apr 26 48; p Eastminster ch Erie Pa 48-53, p Fox Chapel ch Pittsburgh 53-68, p Knox ch Cincinnati Ohio 68-72, p Fairmont ch Dayton 72-76, p Fellowship community ch Sao Paulo Brazil 76—; WestmC DD 65; USN Chap Corps 43-46; 9017

LEHMANN, MARTIN ERNEST, [D], b Benkelman Nebr May 8 1915; USaskatchewan Saskatoon Canada 37; LutheranC and Sem Saskatoon BD 34-37, UErlangen Germany 38-39, Hamma Sch of Theol STM 44-45, PTS ThD 46-48, UErlangen Lilly found Post-doctoral Fellowship in Rel and UHeidelberg Germany 65; ord Luth Ch in Am Michigan Syn Jun 2 40; p 1st hungarian ch Detroit Mich 39-41, p Zion ch Walsh Ill 41-46, p Bethany ch Burlington Iowa 48-60, prof ch hist Central Sem Fremont Nebr 60-67, prof ch hist Northwestern Lutheran Sem St Paul Minn 67—; 8948

LEVAN, GIRTLE VICTOR, [M], b Hamilton Ontario Canada Apr 1 1918; McMasterU 44, MA 50; Emmanuel Toronto 44-47, PTS ThM 47-48, EmmanuelC Toronto BD 52, ThD 57; ord United Ch of Canada Hamilton Conference May 28 47; p Landis-Pinwherry pastoral charge Saskatchewan Canada 48-51, asst p Deer Park ch Toronto Ontario 51-54, p Trinity ch Beamsville 54-59, p Zion ch Brantford 59-69, p St Andrew's-by-the-Lake ch Kingston 69-73, conference p/personnel Bay of Quinte Conference 73—; 9082

LICHTI, ERNEST HENRY, [b], b Paso Robles Calif Jan 15 1917; Fresno StateC 39, 40-41, PTS 45-46; —; 9083

LITWILLER, NELSON, [G], b St Agatha Ontario Canada Feb 16 1898; GoshenC 1925; Bethany Bible Sch BD 19-24, PTS 45-46, Northern BaptTS 47; ord Mennonite Ch Indiana-Michigan Conference Jun 25; msny Mennonite Board Missions Argentina and Uruguay 25-67, msny bishop South Am 47-67, field sec 53-67, pres Evang Mennonite Sem Montevidea Uraguay 56-65, re 67; 9084

LODDIGS, HERBERT GEORGE, [b], b Brooklyn NY Jun 27 1913; WagnerC 36, Sch Chinese Studies Baguio Philippines 40-41; HartwickTS 37, LutherTS Minn 38-40, PTS 45-46; ord Evang Luth Ch Jun 40; msny China 40-49, p Highland ch Brandt SD 49-51, p Concordia congregation Los Angeles Calif 52-57, Lutheran Bible Inst Minneapolis Minn 57-?, —; 9085

LONGSDORF, WILLIAM THEODORE, [G], b Mahonoy City Pa Oct 2 1918; Franklin & MarshallC 41; LancasterTS BD 41-44, PTS 47-48; ord United Ch of Christ East Pennsylvania Syn Jul 16 44; p 1st evang and ref ch Palmerton Pa 44-59, pres East Pennsylvaina Syn 59-63, conference p Penn Northeast Conference United Ch of Christ 63—; UrsinusC DD 67; 9086

LUCE, VIRGINIA MILLER, [e], b Phila Pa Aug 17 1924; UPennsylvania 45; PTS 45-46; tchr Wilmington Del 65-77; 9094

LUDLAM, JOHN PAUL, [b], b Portland Oreg Apr 12 1925; UCalifornia Berkeley 46; PTS 46, DallasTS 46-47, FaithTS BD 47-49; ord Grace Bible chapel Zion Md Jun 49; p Grace Bible chapel Zion Md 48-52, p Marcus Hook Bapt ch Linwood Pa 52-59, p 1st Bapt Asbury Park NJ 60-69, p 1st ch Portland Maine 69-75, p Grosse Pointe ch Mich 75-76, p Christ Fellowship St Clair Shores 76—; 9087

LÜRSEN, KLAAS, [G], b Haarlem Netherlands Nov 30 1919; ULeiden Netherlands BA and PhD 44-49; Ref ChTS Leiden Netherlands BD 45-47, PTS 47-48; ord Dutch Ref Ch May 22 49; youth min The Hague Netherlands 43-44, p Hoogwoud 49-55, tchr Industrial Training Sch Hoogovens 55-57, dir Community Organization 57-60, min rel edn high sch Amsterdam 60-?; 9088

LYTLE, FAITH WILLIAMSON, [e], b Orange NJ Mar 13 1923; TusculumC 45; PTS 45-47, 54; program asst COzarks Ozarks Area Mission Clarksville Ark 66-71; 9117

MACASKILL, PETER MACINTOSH, [M], b Outremont Montreal Quebec Canada Jul 17 1923; McGillU Montreal Quebec Canand 44; United TheolC Montreal Quebec Canada BTh 44-47, PTS ThM 47-48; ord United Ch of Canada Jun 2 48; p Carmanville pastoral charge Newfoundland Canada 48-50, marine msny St Anthony pastoral charge 50-?, p Bedford pastoral charge Quebec; 9089

MACGUIRE, DONALD JAMES, [B], b Boston Mass Oct 5 1922; Southwestern at Memphis 45, McGillU Montreal Quebec Canada 52-53; PTS BD 45-48; ord PCUS Pby East Alabama Jun 15 48; p 1st ch Tuskegee Ala 48-52, p Toulminville community ch Mobile 53-59, p United ch of Canada 63-?; 9018

MACLEOD, JOHN HARVEY, [B], b Boston Mass Mar 29 1925; CWooster 45; PTS BD 45-48, PittsburgTS 75—; ord Pby Boston Jun 21 48; asst p Covenant 1st ch Cincinnati Ohio 48-53, p Central ch Portsmouth 53-60, p 1st ch Homestead Pa 60-64, p Homestead United pbn ch 64—; 9019

MAGLEY, FREDERICK ALBERT, [B], b Newark NJ May 22 1924; LafayetteC 45; PTS MDiv(BD) 45-48, Colgate RochesterDS 71; ord Pby Newark Oct 13 48; business Newark NJ 43-45, p 1st ch Beverly Ohio 48-53, p Pleasant Grove ch McConnelsville 48-53, p 1st ch Fulton NY 53-66, p United ch(Pbn-Am Bapt) Canandaigua 66—; 9020

MAUE, HARRY HENRY, [B], b Hazelton Pa Jun 2 1920; BloomfieldC 45; PTS MDiv(BD) 45-48; ord Pby Lehigh Jun 2 48; sales Hazleton Pa 38-41, boys work sec YMCA Newark NJ 41-42, student p Andover 47-48, p 1st ch Lansford Pa 48-50, p Olivet ch Easton 51-75, dir dept planning and development City of Easton 76—; 9021

MAY, DONALD ELLIS, [B], b Paris France Feb 14 1925; PrU 45; PTS BD 45-48; Gettysburg Luth Sem 60-63, STM 68; ord Pby Morris and Orange 48; asst p Abington ch Abington Pa 48-51, p Eddington ch Eddington 51-57, p Central ch Chambersburg 57—; USNR 43-45; 9022

MCDONALD, JOHN RICHARD, [G], b Montreal Quebec Canada Mar 11 1915; McGillU Montreal Quebec Canada 40, UToronto Ontario MA 42-44; DrewUTS 41-42, EmmanuelC Toronto Ontario Canada BD 42-44, Biblical Sem and UnionTS NYC 46-47, PTS 47-48; ord United Ch of Canada Oct 10 44; p Earl Grey ch Saskatchewan Canada 44-46, min-in-charge Collegiate ch of St Nicholas NYC NY 46, p pbn ch Elmer NJ 48-50, p Community ref ch am Manhasset Long Island NY 51-?, p Chapel of the incarnation NYC; 9090

MCKINNEY, RICHMOND, [G], b Memphis Tenn May 21 1912; UTennessee 33, NatU of Mexico 36; DallasTS ThB 33-36, PTS 47-50; ord PCUSA Pby Dallas Oct 8 50; msny Mexico 37-43, prof Pbn Sem Mexico City 44-47, p Divine savior ch Dallas Tex 50-52, p 1st ch Ennis 52-55, p 1st ch McKinney 55-58, p 1st ch Laredo 58-65, evang John Knox Pby 65-71, p Meml ch San Marcos 71-73; d San Marcos Tex Jul 30 73; 9091*

MIDBOE, ENGEBRET OLAF, [G], b Hatton ND May 18 1916; ConcordiaC 39; LutherTS Minn BTh 39-43, PTS 46-49; ord Evang Luth Ch Am Jun 20 43; student intern 1st english ch Fergus Falls Minn 41-42, p Pierpont SD 43-45, p Trinity ch Hoboken NJ 47-52; chap USArmy 45-46, 51-?; 9092

MILLER, JOHN LAWRENCE, [b], b Kansas City Mo Aug 2 1924; TrinityU Texas 45; PTS 45-47 MCormickTS 48-49; ord Pby Amarillo Jun 49; msny Brazil 49—; 9093

MONTIGNANI, WILLIAM CHARLES, [b], b Cumberland Md Sept 1 1914; BloomfieldC 42; PTS 45-46, Biblical Sem STB 54; ord Pby Newark Feb 19 52; student p 48-52, p Windsor NY 52-54, p 1st ch Hanover NJ 54-59, p 1st ch and Pleasant Valley ch Miller SD 59-62, p 1st ch Ogdensburg NY 62-?, p Herrin and Cartersville Ill, p Herrin; USAAF 42-45; 9095

MOREY, EARL WESLEY, Jr, [BD], b Baltimore Md Jan 28 1925; Western MarylandC 45; YaleUDS 45, PTS BD 45-48, PhD(ThD) 48-58; ord UPCNA Pby Phila Jul 9 48; p 1st united ch Germantown Phila Pa 48-52, p 1st united ch Oakland Pittsburgh 52-60, senior p St Giles' PCUS ch Richmond Va 60—; 9024

MORRISON, DAVID MACNAB, [M], b McClellanville SC Apr 7 1917; PbnC 42, UFlorida MEd 63-65; ColumbiaTS BD 39-42, PTS ThM 47-48, UnionTS Va ThD 52-56; lic PCUS Pby Charleston Apr 14 42; ord PCUS Pby Congaree Jul 26 42; p Bethune SC 42-43, p Lowell NC 46-47, p Mayesville and Concord chs Mayesville SC 48-53, prof ErskineC Due West 53-59, headmaster Riverside Pbn Day Sch Jacksonville Fla 60-72, p Mayesville and Concord chs Mayesville SC 72-75, p Mayesville ch 75—; chap USNR active duty 43-46; 9096

MOSEMANN, JOHN HENRY, [M], b Lancaster Pa Aug 6 1907; ElizabethtownC 32; Eastern Bapt Sem 40, BD 44-45, PTS ThM 45-46; ord Mennonite Ch Lancaster Conference Apr 33; msny Eastern Mennonite Board of Missions and Charities Tanganyika 34-39, administrator Civilian Public Service Mennonite Central Com 41-43, tchr Goshen Biblical Sem Goshen Ind 46-55, p Yellow Creek ch 47-50, p College ch 50-75, dir ch relations GoshenC 76—; 8820

MURPHY, HAROLD SIDNEY, [B], b Denver Colo Jun 27 1922; RutgersU 48, YaleU PhD 48-51; PTS 44-46, BD 48; ord Pby Sioux City Oct 28 51; prof bible and phil Buena VistaC Storm Lake Iowa 51-53, tchr dept religious thought UPennsylvania Phila Pa 53-?; 9025

OLLIS, JAMES BROWN, Jr, [B], b Ord Nebr Dec 15 1923; HastingsC 45, PrU 65-66; PTS MDiv(BD) 45-48, 49, 65-66; ord Pby Lackawanna Sept 15 48; p Suburban ch Scranton Pa 48-56, university p IndianaU Bloomington Ind 56-75, visiting lectr PTS Princeton NJ 65-66, p Northminster ch San Diego Calif 75—; 9026

OLSEN, WESLEY ALFRED, [BM], b Brooklyn NY Jan 23 1925; Central MichiganU 45, RutgersU EdD 69-73; PTS BD 45-48, ThM 49; ord Conservative Bapt Assn Brooklyn NY Conference Mar 31 47; p Christ ch Brooklyn NY 48-51, p 1st ch Hillside NJ 51-57, exec vice pres and prof Northeastern BibleC Essex Fells 57—, 9027

ORMISTON, ELEANOR RUTH MILLER, [E], b Ardmore Okla Sept 22 1923; AustinC 45; PTS MRE 45-48; commissioned Pby Paris 49; DCE larger parish Clarksville Tex 48-49, msny Angola West Africa 50-60; 9023

ORMISTON, JAMES DOUGLAS, [BM], b Tantallon Saskatchewan Canada Jan 18 1923; USaskatchewan Saskatoon 44; PTS BD 45-48, 55-56, ThM 63; ord United Ch of Canada Regina Conference Jun 8 49; p St Stephens ch Hudson Bay Saskatchewan Canada 48-50, msny Angola West Africa 50-60, personnel sec Board World Missions 60-65, p larger parish Spiritwood Saskatchewan Canada 65-67, exec sec Crossroads Internat Toronto Ontario 67-72, p Yellowknife Northwest Territories 72—; St Stephen'sC DD 77; Canadian Armed Forces 44, 45; 9028

ORMOND, JOHN WILLIAM, Jr, [M], b Beaumont Tex Apr 22 1919; UAlabama 40; ColumbiaTS Ga BD 40-43, PTS ThM 47-48, TrinityC UGlasgow Scotland 64-66, PhD 73; ord PCUS Pby Tuscaloosa Jul 25 43; p Marion ch Marion Ala 43-47, p Covenant ch Tuscaloosa 49-64, asso prof biblical exposition ColumbiaTS Decatur Ga 66-75, prof 75—; SouthwesternU DD 61; 9097

OSTERHAVEN, MAURICE EUGENE, [D], b Grand Rapids Mich Dec 8 1915; HopeC 37; WesternTS Mich BD 38-41, PTS ThD 41-45, 48; lic Ref Ch Am Classis Grand Rapids May 6 43; ord Ref Ch Am Classis Raritan May 6 43; p 3rd ref dutch ch Raritan NJ 43-45, college p and prof bible HopeC Holland Mich 45-52, prof systematic theol WesternTS Mich 52—; Sarospatak Ref Acad Hungary Professor Honoris Causa 48; 8379

PAYNE, JOHN BARTON, [MD], b San Francisco Calif Sept 12 1922; UCalifornia Berkeley 42, MA 43-46; San FranciscoTS BD 42-45, PTS ThM 46-48, PhD(ThD) 48-49, WestmTS Pa 48-49; lic Pby San Francisco May 44; ord Ref Pbn Ch Pby San Francisco Jun 45; p Fulton Calif 45-46, asst tchr PTS 47-49, chairman dept of graduate OT Bob JonesU Greenville SC 49-54, asso prof OT TrinityTS Chicago Ill 54-59, prof OT WheatonC Sch of Theol Wheaton Ill 58-72, visiting prof OT Trinity EvangDS Deerfield 70-72, prof OT CovenantTS St Louis Mo 72—; 8958

QUANBECK, WARREN ANDERSON, [D], b Minneapolis Minn Jul 10 1917; AugsburgC Minn 37; LutherTS Minn 38-39, PTS 39-40, AugsburgTS Minn ThB 40-41, PTS 41-45, ThD 48; ord Luth Free Ch Sept 12 43; p Bronx ch NYC NY 41-42, asst p Our saviour's ch Brooklyn 42-43, asso p Trinity ch 43-45, p 1st ch Duluth Minn 45-47, instr LutherTS St Paul 45-46, 47-48, prof theol 48—, guest prof LutherTS Gettysburg Pa 63-64, lect MansfieldC OxfordU Oxford England 71-72; 8381

RAMSEY, FRANK YOLTON, [M], b Jersey City NJ Jun 27 1920; Grove CityC 43; WesternTS Pa STB 43-45, PTS ThM 46-47, 48; ord Pby Pittsburgh Jun 45; p New Alexandria ch New Alexandria Pa 47-50, asst p Ch of the covenant Erie 52-56, p Kennett square ch Kennett Square 56-66, p Bethel ch Bethel Park 66-72, administrator United Pbn Home for Aged Pittsburgh 72—; chap USNR 45-46, chap USArmy 50-52; Grove CityC DD 67; 8963

RAPP, JOHN BENJAMIN, [B], b Sacramento Calif Feb 8 1916; UCalifornia Berkeley 40, San Jose StateC MSEE 64-66; PTS BD 45-48; ord Pby Los Angeles Jul 48; msny/fraternal worker Colombia and Chile 48-53, electrical engineer Burbank Calif 53-57, electrical engineer Guatemala 57-59, prof electrical engineering California Polytechnic StateU San Luis Obispo Calif 59—; 9030

REDFIELD, VIRGINIA FORD, [e], b Los Angeles Calif Dec 16 1923; UCLA 45; PTS 45-46; program coordinator UWashington Seattle 74—; 9067

REED, RALPH HERRON, [B], b Tanta Egypt Aug 21 1924; MuskingumC 45, UPennsylvania MA 48-52; PTS BD 45-48; asst p 7th united pbn ch Frankford Pa 48-50, p 2nd united ch NYC NY 51-55, p East Brooklyn ch Brooklyn 55-60, desk clerk Seamen's House YMCA NYC 60-?; 9031

REID, JAMES BURNETT, [G], b Glasgow Scotland Apr 22 1917; CWooster 37; New BrunswickTS BD 37-40, PTS 47-48; ord Ref Ch Am Classis Parmamus May 40; p Paskack ref ch Park Ridge NJ 38-41, asso p 1st ch Albany NY 41-43, asso p Brighton Heights ch NYC 43-45, ss 1st pbn ch Plainsboro NJ 47-48, ss 1st ch Cape May 48, 49, p 1st ch Phila Pa 49-56, p Calvary ch Indiana 56-?; 9098

REID, JENNINGS BRADLEY, [G], b Charlotte NC Jan 3 1913; ErskineC 34; Pittsburgh-XeniaTS BD 34-37, PTS 47, UEdinburgh Scotland PhD 47-49; ord UPCNA Pby Monmouth Jun 37; p 2nd ch Monmouth Ill 37-43, ss 1st ch Rockingham NC 45-46, p Highland ch New Castle Pa 49-?, p 1st ch Rome NY 57-?; chap USArmy 43-45, 50-52; ErskineC DD; 9099

REIGNER, PAUL WENTWORTH, [M], b Pittsburgh Pa Jul 27 1916; Johns HopkinsU 39; UnionTS Va BD 40-43, PTS ThM 47-48; ord PCUS Pby Norfolk May 16 43; p Prentis park ch Portsmouth Va 43-44, chap USN 44-47, p J Addison Henry meml ch UPCUSA Phila Pa 48-50, chap USN 50-69, p Buckton-Nineveh ch PCUS Front Royal Va 70-75, p Cape Carteret ch Swansboro NC 75—; Hampden-SydneyC DD 59; 9100

REINKE, GEORGE ARTHUR, [M], b Oak Park Ill May 29 1922; WartburgC 43; WartburgTS BD 43-47, PTS ThM 47-48, 51-56; ord Am Luth Ch May 19 49; supt Crippled Children's Sch Jamestown ND 48-51, p Millarton 48-51, p St Paul ch Danbury Ohio 52-57, p Trinity ch Chicago Ill 57-68, p Holy Cross ch Wheaton 68—; 9101

RICE, ROBERT FRANKLIN, [BM], b Sioux City Iowa Mar 18 1921; CentreC Ky 47; PTS BD 44-46, ThM 48-49, TempleU 64-65; ord Pby Ozark Jun 13 46; msny UPCUSA Korea 50-65, prof Oral RobertsU Tulsa Okla 65-67, p at large Pby Eastern Oklahoma 67—, dir Literacy and Evangelism Inc Tulsa 67—; 9032

RIDAY, GEORGE EMIL, [G], b Phila Pa Jan 16 1912; Eastern BaptC 40, Wayne StateU MEd 50-52, UMichigan Ann Arbor PhD 52-56; Eastern BaptTS ThB 33-38; New BrunswickTS 40-41, PTS 46; ord Am Bapt Convention Phila Assn Oct 28 38; p 1st ch Rio Grande NJ 38-40, p 1st ch South Amboy 40-41, asso p Covenant ch Detroit Mich 47-48, DCE Detroit bapt union ch 48-52, dean of the faculty Alderson-BroaddusC Philippi WVa 52-59, prof pastoral psych California BaptTS Covina Calif 59-65, prof psych San Bernardino ValleyC San Bernardino 65-77, adjunct prof psych URedlands Redlands 75—; chap USArmy 41-46; 9102

ROBERTSON, BLANCHE ELIZABETH, [E], b San Angelo Tex Nov 19 1899; UKansas 1920; Scarritt Bible Sch 20-22, PTS MRE 46-48; tchr Sch Ozarks Hollister Mo 23-24, p asst 1st pbn ch Tulsa Okla 24-31, DCE Central ch Kansas City Mo 31-45, tchr bible and rel edn TrinityU San Antonio Tex 48-51, DCE Wynnewood ch Dallas, staff Ch South Webster 58-61, social service St Louis Mo 62-65, re 65; 9033

SAITO, TETSUO, [B], b Midvale Utah Jan 6 1919; WhitworthC 44, Lewis & ClarkC 53; PTS BD 44-48; ord Pby San Francisco May 11 49; section hand Northern Pacific RR Portland Oreg 37, p Japanese ch Seattle Wash 49-51, p Japanese ch of christ Salt Lake City Utah 51-54, p Wintersburg japanese ch Huntington Beach Calif 56-60, postal clerk US Post Office San Jose 60—; 9034

SCHAPER, MELVIN LOUIS, [M], b Troy Mo Aug 30 1920; GreenvilleC 45, Kansas StateC MEd 60-62; Biblical Sem NYC 45-46, AsburyTS 45, BD 46-47, PTS ThM 47-48; ord Fire Baptized Holiness Ch Aug 50; prin/tchr Independence BibleC Independence Kans 49-62, p Altoona 57-58, p Neodosha 58-60, p Coffeyville 60-62, p Cherokee 62-64, temp instr Kansas StateC Pittsburg 62-63, founding prin/supt St Johns Chr Secondary Sch Gouyave Grenada West Indies 64-75, p Briscoe ch Troy Mo 75—; 9103

SCHAUS, LLOYD HENRY, [G], b Hanover Ontario Canada Jul 13 1907; UWestern Ontario Canada 30, OntarioC of Edn Toronto 30-31; Waterloo Sem Ontario Canada 34-37, BD 38, UnionTS NYC MA 37-38, PTS 47; ord Evang Luth Ch Syn Canada Sept 15 38; tchr 31-34, asso p St John's ch Waterloo Ontario Canada 38-40, p St Peter's ch Ottawa 40-46, prof OT Waterloo LutheranTS Waterloo 47-53, dean, registrar 53-?; 9104

SCHICK, EDWIN ADAM, [MD], b Eureka SD May 7 1921; WartburgC 42; WartburgTS BD 42-45, PTS 45-46, ThM 48, 50-52, PhD(ThD) 62; ord Am Luth Ch Aug 11 46; instr NT WartburgTS Dubuque Iowa 46-47, teaching fellow NT PTS Princeton NJ 50-52, tchr rel and greek WartburgC Waverly Iowa 47-50, 53-64, chap 47-50, 53-64, dir self-study 62-64, prof NT WartburgTS Dubuque 64—, dean 64; 8830

SCHMIDT, DOROTHY LUCILLE, [G], b Scranton Pa Feb 21 1909; Bloomsburg StateC 35; Biblical Sem MRE 35-37, PTS 45-47; tchr Hatboro Pa 30-35, msny edn Hokosei Gakuin Saporro Japan 37-41, internment camp Manila Philippines 42-45, msny edn Hokosei Gakuin Saporro Japan 48-53, prof english, edn, psych and bible Mieji Gakuin Tokyo 54-?; 9106

SCOTT, ROBERT FRANCIS, [B], b New Haven Conn Apr 27 1920; UPennsylvania 42, 42-43, MA 53-55, 55-64; PTS BD 44-48; ord Pby Phila Dec 18 47; chemical engineer Phila Pa 43-44, asst instr chemical engineering PrU Princeton NJ 47-48, ss Madison County larger parish NC 48-50, asst p 1st ch Saginaw Mich 50-53, int p six chs Phila area Pa 53-60, asst p 10th ch 60-62, int p Phila and Reading 62-65, p Lower Brandywine ch Wilmington Del 65—; 9035

SEEL, ROBERT EDWARD, [B], b Santiago Chile Jan 3 1924; MaryvilleC Tenn 45, NYU MEd 48-52, CentralU Venezuela 55-62; PTS BD 45-48; ord Pby Union May 17 48; p Whitestone Long Island NY 48-52, msny/fraternal worker Board Foreign Missions UPCUSA Caracas Venezuela 52—; 9036

SHETLER, JOHN CROMLEY, [M], b Danville Pa Mar 15 1920; Franklin & MarshallC 42; LancasterTS BD 42-45, PTS ThM 47-48; ord United Ch of Christ Susquehanna Syn Mar 18 45; p Lower Saucon hcarge Hellertown Pa 45-50, p Christ ch Temple 51-64, asst to conference minister,

conference minister Pennsylvania Southeast Conference Collegeville 64—; UrsinusC DD 66; 8969

SIBLEY, LEONARD ALEXANDER, Jr, [G], b Amsterdam NY Apr 28 1924; HopeC 46, UnionC MS 53-60; New BrunswickTS BD 44-47, PTS 47-48, 65-66; ord Ref Ch Am Classis Monmouth Jun 2 47, ord United Luth Ch Am Ministerium Pennsylvania 62; p ref ch Colt's Neck NJ 46-48, asso p 1st ch Schenectady NY 48-51, exec sec character research project UnionC 51-59, research dir Board Parish Edn United Luth Ch Am Phila Pa 59-62, asso exec dir 62-?; 9107

SMITH, AGNES KATHERINE, [E], b Charlton NY Jul 12 1921; CornellU 45; PTS MRE 45-48, 61-62; commissioned Pby Albany Jul 14 48; SS msny Board Nat Missions Bozeman Mont 48-54, organizing and supply p Community prot ch West Yellowstone 54-55, asst to p 1st ch Helena 55-57, DRE Hope ch Minneapolis Minn 57-59, DRE and tchr bible Sheldon Jackson JuniorC Sitka Alaska 59-61, DRE 1st ch Princeton NJ 62-65, DRE 1st ch Fairborn Ohio 65-69, asst dean women GenevaC Beaver Falls Pa 69-70, sec Syn of the Trinity Camp Hill Pa 70—; 9037

SMITH, ELMER CHARLES, [B], b Richmond Hill Long Island NY Sept 12 1919; TusculumC Tenn 44; PTS MDiv(BD) 44-48; lic Pby Hudson Jan 29 48; ord Pby Hudson Jan 29 48; acting p Pine st ch Harrisburg Pa 48-50, p 1st ch Carlisle 50-53, asso p Elmwood ch Syracuse NY 53-59, p Covenant-Community ch Scott Twp Pa 59-68, p 1st ch Rennerdale Carnegie 68-73, reserve advisor to chief Army Chaplains Pentagon Washington DC 73-75, chap, dir admissions and acting supt Staunton Military Acad Staunton Va 75-76, exec dir Valley Workshops Inc Waynesboro 77—; USArmy 38-39; St AndrewsU Intercollegiate London England ThD 58; 9038

SNEDEKER, STUART ALEXANDER, [G], b White Plains NY Jul 17 1911; MaryvilleC Tenn 36; DrewUTS BD 36-41, PTS 45-46; ord Meth Ch New Jersey Conference 39; p 1st ch Salem NJ 54-?; chap USArmy 51-54; 9108

SPENCER, CLARA BELLE, [G], b Bradford Pa Feb 24 1911; TempleU 40, George WilliamsC 67 and 68, NationalC Edn 76 and 77; TempleUTS STB 34-43, STM 41-43, 43-45; PTS 48, UnionTS NYC 56, 58, 61, and 64, ChicagoTS 69-71, PTS 77—; ord United Ch of Christ Lehigh Syn Southeast Conference Sept 19 54; copy editor Board Chr Edn Phila Pa 44-48, DRE Phila 48-49, DRE/asso p Salem evang and ref ch Allentown Pa 49-52, dir edn Federation of Chs Albany NY 52-56, int p Freidens united ch of christ Schenectady 56-57, int p Taborton 57-58, min edn Christ ch meth Glens Falls 58-60, min edn Morristown NJ 60-61, min edn Crawford 61-64, int asso in chr edn to conference p Middle Atlantic Conference (United Ch of Christ) East Orange 64-65, asso in chr edn to DRE Illinios Conference Hinsdale Ill 65-67, teaching and pastoral ministry Retirement Home 71-76; 9109

STAUNING PAUL WATSON, [B], b Camden NJ Aug 11 1923; DrewU 45; PTS BD 45-48, TempleUDS 48-50; ord Pby West Jersey Jan 18 48; p Fairfield ch Fairton NJ 47-51, p Collingswood ch Collingswood 51-58, p Pbn ch of Chestnut Hill Phila Pa 58-62, p Pine st ch Harrisburgh 65—; USNR 43-46; 9039

STEWART, CHARLES RUSSELL, Jr, [G], b Melrose Park Pa Apr 8 1914; AlleghenyC 36; DallasTS ThM 36-40, PTS 47-48; ord Pby Phila North Nov 27 40; ss Evanston and Mt View Wyoming 40-44, msny Board Foreign Missions Cameroun West Africa 44-47, SS msny Board Nat Missions Spokane Wash 47-49, p Craigmont, Winchester and Reubens Idaho 49-52, p Federated ch Belgrade Mont 52-57, p Arnold, Homecroft and Pike Lake Minn 57-63, p Salem NJ 63-70, p Redeemer ch Phila Pa 70—; 9112

STRONG, RAYMOND LEE, [BD], b Lamar Colo Jul 10 1922; HarvardU 44, OxfordU England 54-55, UMadrid Spain 60-61; PTS BD 44-48, 48-54, ThD 55; ord Pby Rio Grande Sept 47; instr PTS Princeton NJ 53-54, fraternal worker(professor NT) COEMAR/UPCUSA Matanzas Cuba 55-63, theol consultant COEMAR/UPCUSA NYC NY 63-64, sec for Latin Am, Am Bible Society 64-65, pres Evang Sem of Puerto Rico San Juan Puerto Rico 65-70, prof rel Inter-AmU of Puerto Rico 70—; USArmy 42-43; 9040

TAYLOR, RICHARD FEILD, [BM], b Amelia Va Nov 11 1913; Virginia Polytechnic Inst 35, MS 35-36; PTS BD 46-48, 48-49, ThM 50; ord PCUS Pby East Hanover Jul 31 49; p Sharps, Weems and Wesley Field Va 49-54, p Orange 54-63, p Sinking Spring ch Abingdon 63—; USArmy 41-45; KingC Tenn DD 65; 9041

THOMPSON, JOHN ESTILL, [b], b Tazewell Va Nov 11 1924; Hampden-SidneyC 45; PTS 45-46, UnionTS Va BD 46-48; ord PCUS Pby Lexington Jun 27 48; p Franklin, Ruddle and Upper Tract chs Lexington Va 48-49, chap Miller Sch of Albermarle Miller Sch 49-53, p Tabor ch Crozet 49-53, p Williamston NC 55-59, p Fernandina Beach Fla 59-61; chap USN 53-55, 61-?; 9113

TSAI, PETER VEN-HAO, [M], b Soochow China Nov 22 1914; UShanghai 40; NankingTS BD 42-45, PTS ThM 46-48; 8982

UDELL, HAROLD MERTON, [B], b Croswell Mich Jan 19 1918; NorthwesternU Ill 45, Calvin CoolidgeC Boston ScD 57-60; PTS MDiv(BD) 45-48; ord Pby Providence Oct 1 48; p 1st ch New Bedford Mass 48-57, chap Taunton State Hospital 52—, psychologist private practice New Bedford 57—; 9042

VANLEUVEN, GEORGE LEONARD, Jr, [B], b Addy Wash Mar 6 1922; WhitworthC 45, Montclair StateU 66; San FranciscoTS 45-47, PTS MDiv(BD) 47-48, North Am Bapt Sem 74-77; ord Pby Spokane Jul 28 48; bookkeeper business Spokane Wash 40-42, p Lidgerwood ch Spokane 48-51, p 1st ch Kalispell Mont 51-56, p Union ch Powell Wyo 56-59, p Fewsmith meml ch Belleville NJ 59-67, p 1st and Mt Pleasant chs Darlington Pa 67-73, p Calvin ch Detroit Mich 73—; 9043

VIERLING, WALTER JACOB, [G], b Brooklyn NY Jun 6 1915; WagnerC 37; Hartwick Lutheran Sem 37-40, PTS 47-48; ord United Luth Ch Syn New York and New England May 22 40; p St Mark's ch Middleburg NY 40-43, chap USN 43-?; 9114

VONGRUENIGEN, ARTHUR ALBERT, [M], b Abilene Kans Dec 16 1922; HeidelbergC 44; Mission HouseTS BD 44-47, PTS ThM 47-48; ord Evang and Ref Ch Sept 12 48; p Fort Seneca ch Tiffin Ohio 48-51, msny Evang and Ref Ch Khariar Orissa India 51-?, p St John's united ch 57-?; 9115

WALL, CORNELIUS, [BM], b Blumenort Ukraine Sept 25 1893; TaborC 1928; Winona LakeTS MA 36, 42, 43, PTS BD 44-45, ThM 46-48; ord Mennonite Brethern Ch Conference Mountain Lake Minn Jun 27 37; tchr elementary schs Ukraine 12-14, 18-20, prin bible schs Zoar Sch Inman Kans 27-30, instr Hesston JuniorC Hesston Kans 30-32, prin bible schs Zoar Sch Inman 32-33, tchr Nebr Bible Sch Henderson Nebr 33-36, prin Mountain Lake Bible Sch Mountain Lake Minn 36-44, 45-46, msny and tchr German speaking Europe 48-50, instr Mennonite Brethern BibleC Winnipeg Manitoba Canada 50-51, msny and tchr German speaking Europe 52-58, prin European Mennonite Bible Sch 53-58, instr Mennonite Brethern BibleC Winnipeg Manitoba Canada 59-62, int p Central ch Winnipeg 65-66, re 66; Russian Army 15-17; 9044

WEAVER, HUGH LOWRIE, [b], b Somerset Md Oct 16

1924; MuskingumC 45; Pittsburgh-XeniaTS 45, PTS 45-47; residence San Francisco Calif 54-?; 9116

WISMER, ELI FRY, Jr, [B], b Trappe Pa Oct 1 1919; UrsinusC 41; DrewTS 43-45, PTS BD 46-48, 48-49; ord Pby Phila Jun 10 48; business 41-46, p Thompson meml and New Hope chs New Hope Pa 48-52, p Llanerch ch Haverton 52-56, sec Board of Chr Edn Swarthmore 56-65, Tenafly NJ 65-73, NYC NY 73-75; d Long Island NY Aug 21 75; 9045*

YOUNG, JAMES STRETTON, [b], b Duluth Minn Sept 10 1915; WheatonC Ill 39, Wayne StateU MEd 50-53; PTS 46-47; payroll clerk Duluth Minn 39-41, personnel counsellor automobile manufacturer 47-?, registrar Detroit Inst Technology 49-?, registrar and admissions dir 58-63, dean student affairs 63-67, asst dean students Ferris StateC Big Rapids 67-?; USArmy 41-46; 9119

1949

ANDERSON, VINCENT HOWARD, [b], b NYC NY Mar 7 1923; UNorth Carolina Chapel Hill 44, HarvardU 45, ColumbiaU MA 48, NYU 53-?; YaleUDS 44-45, PTS 46, UnionTS Va 46; instr AdelphiC Garden City NY 50-53, exec business NYC 53-?; USN 45-46; 9200

ANDREWS, GEORGE GORDON, Jr, [B], b Plainfield NJ Jun 25 1919; LehighU 41, DavidsonC 45-46; PTS BD 46-49; ord Pby Elizabeth May 17 49; business 41-45, asst p Westm ch Scranton Pa 49-51, p 1st ch Clarks Summit 51-60, p 1st ch Alpena Mich 60-61, p Westm ch Wilkes Barre Pa 61-68; d Scranton Pa Oct 10 68; 9120*

ANKER, RÉMY, [M], b Bibia Cameroun Sept 21 1923; Gymnase Cantonal Neuchatel Switzerland 42, UNeuchatel 42-47, UBasel 45-46; PTS ThM 47-48, Ecumenical Inst Bossey Switzerland 65-66; ord Ref Evang Ch Switzerland Syn Neuchatel Jun 4 50; msny Paris Evang Msny Soc Upper Zambezi 50-61, p United Ch Zambia 61-65, p Ref Ch Neuchatel Switzerland 67-68, p and msny sec Ref Ch Neuchatel 68—; 9048

ARCHIBALD, RICHARD MILTON, [B], b Montgomery Pa Jul 28 1912; TulsaU 45; PTS BD 45-49; ord Pby Monmouth Apr 26 49; p 1st ch Fairfax Okla 49-51, p 1st ch Okmulgee 51-57, p 1st ch Casa Grande Ariz 57-?; 9121

BALDWIN, LOIS EMILY, [e], b St Cloud Minn Apr 29 1924; MacalesterC 46; PTS 46-47; tchr Kirkland Wash 47-48, asst dir Westm Found Boston Mass 48-?; 9201

BALDWIN, LOUISE CLARE BEDINGER [U], b Congo Africa Oct 8 1922; Agnes ScottC 44; PTS 46; DRE 1st PCUS ch Charlotte NC 45-46; —; 9202

BANNISTER, ROBERT BROWN, [B], b Milwaukee Wis Apr 13 1925; OberlinC 45; PTS 45-48, BD 49; ord Pby Milwaukee Dec 26 48; asst p House of hope ch St Paul Minn 49-51, asst p 1st ch Santa Monica Calif 51-55, p Community ch San Juan Capistrano 55-59, p Yucaipa Valley ch Yucaipa 59-?, p St Andrew's ch Redondo Beach ?-?; 9122

BECKMANN, WILLIAM JORRIS, [M], b Plymouth Wis May 11 1924; Mission HouseC 46, UWisconsin 45; Mission HouseTS BD 44-47, PTS ThM 47-49; lic Evang and Ref Ch North Wisconsin Syn Feb 10 47; ord Evang and Ref Ch North Wisconsin Syn Jan 1 50; p Calvary ch Phila Pa 50-56, p Karmel ch 56-63, p St Paul's united ch christ Rochester NY 63-73, p Christ ref ch 73—; 9051

BELLERJEAU, JEANNE VOORHEES, [E], b Trenton Jan 21 1923; MaryvilleC Tenn 45; PTS MRE 46-49; tchr Wall Twp NJ 45-46, msny Thailand 49—; 9123

BINGAMAN, GEORGE CYRUS, [M], b Reading Pa Jun 7 1918; AlbrightC 42; LancasterTS BD 40-43, PTS ThM 46-47; ord Evang and Ref Ch (now United Ch of Christ) Reading Synod May 16 43; p Coopersburg and Friedens charge Coopersburg Pa 43-50, p St John's united ch of christ Shamokin 58-70, p 4th ch Harrisburg 70—; chap USN 50-58; 8910

BORNEMANN, ROBERT EARL, [G], b Willoughby Ohio Sept 14 1923; WittenbergC 45; LutheranTS Pa BD 44-46, STM 46-48, PTS 48-51; ord United Luth Ch May 8 46; p Atonement ch Asbury Park NJ 49, asst prof LutheranTS Phila Pa 53-?; 9203

BOWER, ROBERT STANLEY, [B], b Niles Ohio Sept 10 1920; WestmC Pa 43; PTS BD 45-49; ord Pby Mahoning Mar 15 49; student p Lindrith parish NMex 46, asst p 1st ch Allentown Pa 49-53, p Harundale ch Glen Burnie Md 54—; USAAF 42-45; 9125

BRIGHT, WILLIAM ROHL, [b], b Coweta Okla Oct 19 1921; Northeastern StateC Okla 43; PTS 46, FullerTS 47-51; founder and pres Campus Crusade for Chr Internat Arrowhead Springs San Bernardino Calif 51-; Jeonbug NationalU Korea LLD 61, John BrownU DD 66, HoughtonC LittD 71, Los Angeles BibleC DD 74; 9204

BROWNE, FRANCIS WILLIAM, [BM], b Ichowfu Shantung China Nov 16 1920; CWooster 41, YaleU 43; PTS MDiv(BD) 46-49, ThM 59; ord Pby Wooster Apr 1 49; p Folsom Pa 49-52, msny UPCUSA Mussoorie India 52-71, p Reynoldsville Pa 71—; USArmy 42-46, chap USArmyR 51-52; 9126

BRUNS, ROBERT WALTER, [b], b St Louis Mo Nov 6 1923; WestmC Mo 47, UColorado MA 68-70, 70—; PTS 46-47, EvangTS MDiv 50-52; ord Evang United Brethren Ch Illinois Conference May 20 52; supply p PCUS ch Perry Mo 47, msny PCUSA Japan 47-50, msny Evang United Brethren Ch Japan 50-68, coordinator media services UColorado Denver Colo 69-73, supr 73—; USN 43-46; 9205

BURGOYNE, SAMUEL ROBERT, [M], b Liverpool England Jun 30 1906; LiverpoolU England 25; SeramporeC Bengal India BD 42-46, PTS ThM 48-49; ord Ch of India Burma and Ceylon (Anglican) Mar 1 30; msny Ch of England Bible Churchmen's Msny Society India 27-53, msny Board of Missions United Meth Ch India 53-68, Nepal 68-73, re 73; 9206

BUTOSI, JOHN (JANOS), [M], b Nyirgyulaj Hungary Dec 18 1919; Kossuth Gimnazium Cegled Hungary 39, UPittsburgh PhD 54-61; RefTS Debrecen Hungary 39-45, BD 46, Pbn Sem Austin Tex 47-48, PTS ThM 48-49; ord Evang and Ref Ch Magyar Syn Apr 29 51; field sec Chr Endeavor Society Budapest Hungary 45-47, p Hungarian ref ch Hammond Ind 50-55, p 1st Hungarian evang and ref ch McKeesport Pa 55-59, p Hungarian ref ch South Norwalk Conn 60-76, bishop United Ch of Christ Syn Calvin 67-71, 75—, p United ch of christ Bridgeport Conn 76—; 9207

BUYERS, JAMES WATSON, [B], b Hyden Ky Jul 1 1920; Grove CityC 41, Los Angeles Trade TechnicalC 54-55, Long BeachU 60, 65, USão Paulo Brazil 74—; PTS MDiv(BD) 46-49; ord Pby New Brunswick Feb 8 49; tchr Strasburg Pa 41-42, p Christ ch Trenton NJ 46-50, msny UPCUSA Board Foreign Missions Montes Claros Brazil 50-56, fraternal worker COEMAR UPCUSA Jataí-Goías 56-62, headmaster Samuel Graham Inst and asso sec Chr Audio Visuals Campinas 63-67, prof communications Pbn and Meth Sems São Paulo 67-68, 70-72, prof university 73-75, senior int p 1st ch San Pedro Calif 69, p Mt Soledad ch La Jolla 75—; USN 41-46; 9127

CALDWELL, MACK MAURICE, Jr, [G], b Kansas City Kans Apr 11 1923; Missouri ValleyC 44; DrewUTS BD

44-48, PTS 48-49; ord Ch of God Boyertown District Assembly; asst p Spanish ch Brooklyn NY, p Palmerton Pa ?-49, p Monterey Park Calif, tchr Saltillo Mexico, —; 9208

CAMPBELL, WILLIAM VANCE, Jr, [b], b Yonkers NY Nov 23 1905; AmherstC 28, NYU Sch Music Edn 31-32; PTS 46-49; ord Pby Westchester Nov 9 52; tchr 28-42, asst to p Bedford central ch Brooklyn NY 49-51, p Mahopac Falls 51-60, p Community friends ch Clinton Corners 60-65, p Fair Haven 65-70, re 70, int chap Meml Hospital Auburn 73—; USArmy 42-45, chap's asst 44-45; 9209

CARNINE, MARGARET ELIZABETH, [E], b Emporia Kans Jul 8 1913; CEmporia 36, Kansas StateC MLS 63-64; PTS MRE 46-49; tchr John Hyson Sch Chimayo NMex 49-59, worker in chr edn Haines House Haines Alaska 59-60, librarian Mary Holmes JuniorC West Point Miss 64-68, librarian Capital City High Sch Topeka Kans 69-76, volunteer librarian Menaul Sch Albuquerque NMex 76—; 9128

CAUGHEY, FRANK MCCLURE, Jr, [B], b Oneonta NY May 16 1921; Washington & JeffersonC 42; PTS BD 46-49, UnionTS/ColumbiaU TchrsC MA 49-50, Hartford Sem Found MA 55-57; ord evang Pby Washington County Jun 49; p 1st congl ch Spring Valley NY 49-50, msny PCUSA Thailand 50-55, prof HartC of Music Hartford Conn 55-57, p 1st congl ch Westbrook 57-60, chap USAF 60-77, re 77; USAAF 43-46; 9129

CHALMERS, WILLIAM GEORGE, [B], b Hamilton Ohio Mar 8 1922; WhitworthC 46, St JohnsU Minn 63; Los Angeles BibleTS ThB 40-44, PTS MDiv(BD) 46-49, Inst for Advanced Pastoral Studies Mich 62, BridgewaterC Ch Exec Development Program 68; ord Pby Lima Jul 1 49; p Salem/Zion ch Venedocia Ohio 49-50, senior p 1st ch Ashland 50-56, senior p Magnolia ch Seattle Wash 56-65, area counsellor Fifty Million Fund Syns of Oregon and Missouri 65-67, pres UDubuque•Dubuque Iowa 67-70, senior p 1st ch Danville Ill 70-76, sales associate realtor Sacramento Calif 76-77, asso p Carmichael ch Carmichael Calif 77—; Seaforth Highlanders of Canada 39-40; SchillerC Germany LHD 67, WhitworthC DD 68; 9130

CHUN, KYUNG YUN, [M], b Hamheung Korea Jul 1 1916; Nippon UnionTS Tokyo Japan 40-46, PTS ThM 47-49, BostonUTS ThD 49-52; lic Pbn Ch of Korea Mar 10 46; ord Pbn Ch of Korea Nov 52; asst p Tokyo Japan 45-47, prof NT literature and theol HankukTS Seoul Korea 52-70, dean graduate sch 54-?, prof NT literature and theol Chung AngTS Seoul 70-?; 9059

CLARKE, MORLEY GRANT, [M], b Glen Miller Ontario Canada Jun 20 1921; VictoriaC Toronto Canada 45, UToronto MA 45-48; EmmanuelTS 45-48, PTS ThM 48-49; ord United Ch of Canada Bay of Quinte Conference Jun 2 48; p Thomasburg-West Huntingdon pastoral charge Thomasburg Ontario Canada 49-52, p Port Stanley-Dexter pastoral charge Port Stanley 52-56, p Epworth united ch Kingsville 56-61, chr edn field sec London Conference London 61-73, program officer London Conference 73—; 9211

COATS, WALTER RUSSELL, [B], b Wilkes-Barre Pa Feb 18 1924; MuskingumC 46; PTS MDiv(BD) 46-49; ord Pby Lackawanna Jun 49; p Roseland NJ 49-60, p 1st ch Pennington 60—; 9131

COLON-BONET, VICTOR MANUEL, [M], b Rincón Puerto Rico Jun 17 1910; Polytechnic Inst San Germán Puerto Rico 37; Evang Sem Rio Piedras Puerto Rico 30-34, ThB 42, PTS ThM 48-49; ord Pby Puerto Rico Apr 19 39; p La Plata ch Lajas Puerto Rico 34-35, p Mt Clair ch Isabella 35-36, p La Plata ch Lajas 36-37, asst p San Germán 37, p Las Marias 37-39, p Aguada 39-44, p Marina ch Mayaguez 44-?, sc Pby Puerto Rico 54-?; 9212

COLWELL, HARRY EDWIN, III, [b], b New Rochelle NY Nov 3 1922; DartmouthC 46; PTS 46; business NYC NY 47—; USAF 43-46; 9213

CORNELSON, RUFUS, [G], b Colony Okla Jan 29 1914; Southwestern State TchrsC 35; Southern BaptTS ThB 35-37, UnionTS NYC BD 37-39, LutheranTS Pa 41-42, PTS 48; ord United Luth Ch Am Syn New York Oct 9 42; dir boys' work Emanuel House Brooklyn NY 39-41, p Emanuel ch New Brunswick NJ 42-?; 9215

CRANE, SIDNEY DIXON, [MD], b Mutoto Zaire Feb 14 1919; DavidsonC 40; UnionTS Va BD 40-43, PTS ThM 48-49, PhD(ThD) 59-62; ord PCUS Pby Winston-Salem Jul 18 43; ss North Wilkesboro ch North Wilkesboro NC 43-45, acting dir, asso dir Westm Foundation (PCUSA) Phila Pa 48-52, p Wood's memorial ch Severna Park Md 52-59, instr PTS Princeton NJ 61-63, dir adult edn (PCUS) Board Chr Edn Richmond Va 63-65, p Thalia trinity ch Virginia Beach Va 65-68, business 68—; chap USArmy 45-47; 9216

CUSTIS, JOHN RICHARD, Jr, [M], b Chesapeake Va Jul 26 1914; LincolnU Pa 36; Andover NewtonTS BD 37-40, TempleUTS STM 44-47, PTS ThM 47-49, TempleUTS STD 49-57; lic Zion Bapt Ch Jul 26 36; ord Bapt Ch Eastern Keystone Assn Jul 26 40; prof latin and ch hist VirginiaTS and C Lynchburg Va 40-41, vice-pres New Era Theol Inst Phila Pa 41-47, pres 47—, asst p Foster meml ch 46-53, substitute tchr mathematics Phila sch district 56-74, part-time black prot chap State Correctional Inst Graterford 72-73, tchr bible class for senior citizens Zion ch 72-73, lectr black rel experience VillanovaU 73—; 9061

DAVENPORT, HAROLD EDWIN, Jr, [B], b Seattle Wash Dec 18 1922; HarvardU 43, UMichigan MA 61-62; PTS BD 45-49, Biblical Sem NYC 49-50, PTS 55-56; commissioned msny Board Foreign Missions June 14 49; ord Pby Seattle Aug 11 49; draftsman business Boston Mass 41-42, student asst Wayne ch Wayne Pa 46-48, msny United Mission in Iraq 49-59, fraternal worker Syn of Syria and Lebanon Beirut Lebanon 59-62, msny United Mission in Iraq 63-69, msny secunded to Arabian Mission of Ref Ch in Am Manama Bahrain 69-76; USNR 44-45; 9133

DOBIE, GEORGE EDGAR, [M], b Thunder Bay Ontario Canada Jan 6 1919; Queen'sU Canada 42; PbnC McGillU Canada 42-45, BD 47, PTS ThM 48-49; ord Pbn Ch Canada Pby Toronto Apr 12 45; clerk Bank Nova Scotia Thunder Bay Ontario Canada 37-40, p Indian Head Saskatchewan 45-48, p Fort St John British Columbia 49-52, supt missions Syn Saskatchewan 52-57, extension p Vancouver British Columbia 57-62, p Red Deer Alberta 62-68, p St Timothy's ch Ottawa Ontario 68—; PbnC McGillU Montreal DD 77; 9218

DONNELLY, AUGUSTINE PERRY, [G], b NYC NY Oct 15 1908; UCincinnati 31, 37-38; McCormickTS MDiv(BD) 32-35, PTS 48-49; ord Pby Cincinnati Jun 12 35; p 1st ch Waverly Ohio 35-36, p Venice ch Ross 36-39, chap CCC Ind District 39-40, chap USArmy 40-66, re 66; 9219

ELEK, AARON, (ARON), [G], b Hodmezóvasarhely Hungary Aug 9 1924; Ref Gymnaium Hodmezóvasarhely Hungary 42; RefTS Budapest Hungary 43-48, PTS 48-49; lic Evang and Ref Ch USA Jun 50; p Hungarian ref ch Johnstown Pa 50-53, p Leechburg 53-58, p Fairport Harbor Ohio 58-?; 9224

EMERSON, JAMES GORDON, Jr, [B], b Palo Alto Calif Jun 4 1926; StanfordU 46, UChicago PhD 50, 53-55; PTS BD 46-49; ord Pby Phila Jun 7 49; asst p Mt Airy ch Phila Pa 49-50, asst p Tabernacle ch Indianapolis Ind 51-53, p 1st ch Forest Hills NY 55-59, p Westm Ch Bloomfield NY 59-65, p Larchmont ave ch Larchmont NY 65-69, general

dir Community Service Soc 69-73, p Central ch Denver Colo 73—; 9135

EMERY, JAMES HODGES, [B], b Sisterville WVa Aug 10 1923; ULouisville 44, Rensselaer Polytechnic Inst 49-50, CornellU 57, MichiganSU 66-67, 72-73; PTS MDiv(BD) 46-49, Hartford Sem MA 62-64; ord Pby Albany Jun 49; p Ballston Center ch Ballston Spa NY 49-52, msny PCUSA Guatemala 52-76, asso management consultant business Greenwich NY 76—; USNR active duty 43-46; 9136

EYESTONE, MAYNARD MERLYN, [b], b North Loup Nebr May 14 1922; CIdaho 43, ColumbiaU MA 50-51, CornellU 51-52, UMichigan MS 59-61, 61-63, PhD 66; PTS 46-47, FullerTS 47-48, Biblical Sem 48-49; appointed msny Conservative Bapt Foreign Mission Soc Sept 67; commissioned Conservative Bapt Assn Am March 69; prin Franklin Sch Canyon County Idaho 40-41, tchr Afghan Inst of Technology Kabul Afghanistan 52-55, dir English Language Program Kabul 55-58, prin Ahlman Acad Kabul 58-59, teaching fellow English Language Inst UMichigan Ann Arbor 60-63, dir Interchurch Language Sch Manila Philippines 63-67, msny tchr Conservative Bapt Mission Manila 69—; 9225

FARUP, JULIUS ELVIN, [M], b Walcott ND Jan 30 1896; St OlafC 21; LutherTS 21-24, BTh 26, MTh 46-47, PTS ThM 48-49, ConcordiaTS ThD 60; ord Am Luth Ch North Dakota District 24; msny Africa 28-58, pres and prof theol LutherTS Natal South Africa 38-58, academic dean and dean grad sch Faith Evang Luth Sem Tacoma Wash 69—; USArmy 18-19; 9226

FELLOWS, NORRIS LONDON, [b], b Springfield Mo Apr 9 1924; DruryC 46; PTS 46-48, DukeUDS BD 48-49; ord Pby Ozark Dec 28 48; p PCUS ch Oxford NC 49-51, p 1st and Calvary ch (PCUSA) Springfield Mo 51-53, p 1st PCUS ch Wadesboro NC 59-61, organizing p, p Gaithersburg Md 61—; chap USAFR 53-56; 9227

FELMETH, JOHN LOWE, [B], b New Kensington Pa Aug 13 1921; HarvardU 42; PTS BD 46-49; ord Pby Elizabeth Feb 10 49; asst p Chestnut Hill ch Phila Pa 49-51, p 1st ch Southampton Long Island NY 51-76; USMC 42-46; SouthamptonC Long IslandU DD 74; d Dec 25 76; 9137*

FISH, ALMON SUTPHEN, Jr, [b], b Bloomfield NJ Apr 17 1922; BatesC 44, Kansas StateU MS 47-49, CornellU 49-50, UCalifornia Davis PhD 56-61; PTS 46-47; asst horticulturist Kansas Agricultural Experiment Station and asst prof horticulture Kansas StateC Manhattan Kans 50-52, instr horticulture, instr pomology UMassachusetts Amherst Mass 53-55, asst prof horticulture North Carolina StateC Raleigh NC 61-?, —; USNR 43-46; 9228

FLEMING, RONALD JAMES, [B], b Toronto Ontario Canada Jan 30 1919; OccidentalC 45; PTS BD 46-49; ord Pby Los Angeles Nov 28 49; p 1st ch Pomona Calif 49-51, p La Rambla ch San Pedro 51-76; d San Pedro Calif Nov 30 76; 9138*

FRANKLIN, THEODORE EMANUEL, [B], b Dawson Minn Sept 8 1919; UMinnesota 41; North ParkTS 46-47, PTS MDiv(BD) 47-49, Hartford Sem Found 49-50; ord Evang Covenant Ch of Am Oct 19 50; p Salem square ch Worcester Mass 50-57, p Margarita union ch Margarita Canal Zone 57-62, p Bethesda covenant ch Rockford Ill 62—; USMC 41-45; 9139

FREDRICKSEN, ARNOLD GUSTAV, [B], b Brooklyn NY Nov 5 1919; WheatonC 45; PTS BD 46-49; ord Pby Long Island Oct 16 49; asst p 1st ch Rahway NJ 46, ss 1st ch Amagansett Long Island NY 49-51, p Union ch Blasdell 51-55, asst p Jefferson ave ch Grosse Point Mich 56-59, p 1st ch Williamsbridge Bronx NY 60-69, p Throop meml ch Rosedale 69-76; d Rosedale NY Nov 10 76; 9140*

FULLER, DANIEL PAYTON, [b], b Los Angeles Calif Aug 28 1925; UCalifornia Berkeley 45, USouthern California 51-52; PTS 46-47, FullerTS BD 47-51, ThM 51-52; ord Am Bapt Convention Sept 8 46; instr english bible FullerTS Pasadena Calif 53-?; USN 43-46; 9229

GALAMISON, MILTON ARTHUR, [M], b Phila Pa Jan 25 1923; LincolnU Pa 45; LincolnUTS BD 45-47, PTS ThM 47-49; ord Pby New Brunswick Feb 14 47; supply p 5th ch Chester Pa 45-46, ss Witherspoon st ch Princeton NJ 46-47, p 47-48, p Siloam ch Brooklyn NY 48—; LincolnU DD 61; 9068

GARRETT, JAMES LEO, Jr, [M], b Waco Tex Nov 25 1925; BaylorU 45, HarvardU 56-57; Southwestern BaptTS BD 45-48, PTS ThM 48-49, Southwestern BaptTS 49-52, ThD 54; ord Bapt Ch Nov 21 45; p Rankin ch Ennis Tex 45-46, p Millican 46-48, instr systematic theol Southwestern BaptTS Fort Worth Tex 49-51, p Barry 50-51, asst prof theol Southwestern BaptTS Fort Worth 51-59, prof chr theol Southern BaptTS Louisville Ky 59-73, prof rel/dir J M Dawson Studies in Ch & State BaylorU Waco Tex 73—; 9230

GETAZ, JAMES LOUIS, Jr, [B], b Knoxville Tenn May 2 1917; UTennessee 40; PTS BD 45-49; ord Pby New Castle Jun 16 49; engineer Ingersoll-Rand Company Boston Mass and Houston Tex 40-45, p Head of Christiana ch Newark Del 49-52, p Hamptonburgh ch Campbell Hall NY 52-58, p Niccolls meml ch Old Forge NY 59-66, p Greenwich ch Bridgeton NJ 67—; 9141

GIBBS, WALLACE WILLIAMSE, [B], b Berlin Md May 24 1923; Davis & ElkinsC 47; PTS MDiv(BD) 46-49; ord Pby New Castle Jun 13 49; asst p North ave ch New Rochelle NY 49-53, p Hollis 54-59, p Federated community ch Flagstaff Ariz 59-61, stewardship consultant Syn Pa 61-66, exec Syn Minn 66-73, exec Syn Southern Calif 73—; Davis & ElkinsC DD 69; 9142

GIBSON, WILLIAM EDWARD, [B], b Alton Ill Oct 23 1921; UWisconsin Madison 42; PTS BD 46-49, UnionTS NYC 49-50, STM 51, 61-62, 67-68, PhD 72; ord Pby Rushville Sept 7 49; tchr english Oblong Ill 46, campus min UArkansas Fayetteville Ark 50-56, campus min UPennsylvania Phila Pa 56-64, dir Board for Campus Ministry of Genesee Ecumenical Ministries and campus min Rochester Inst of Technology Rochester NY 64-72, campus min Southern Tier Area Council Ithaca 72-75, coordinator Eco-Justice Project Center for Rel, Ethics and Social Policy 75—; USN 43-45; 9143

GIVENS, JOHN HAROLD, [B], b Plainfield NJ Mar 7 1921; WheatonC 45; PTS BD 46-49; ord Bapt Ch Jul 21 49; p South Plainfield NJ 49-50, p Colwyn ch Darby Pa 50-?; 9144

GRAEFE, EDWARD WALTER, [E], b Guntur India Aug 26 1919; GettysburgC 38; Lutheran Sem Pa BD 38-41, PTS MRE 48-49; ord United Luth Ch Syn Maryland May 28 41; asst p, supply p Reisterstown Md 38-41, asst p Redeemer ch Buenos Aires Argentina 41-43, p Messiah ch 41-43, tchr Lutheran Sem 46-48, dir 49-51, vice-prin/tchr Am Community Sch 51-57, min/mod St Andrews scots pbn ch 57-69, tchr St AlbansC 69—; 9145

GRAHAM, RALPH VINCENT, [B], b Tuscola Tex Mar 6 1914; Abilene ChrC 44; PTS BD 46-49, TempleUTS STM 54-55, 55-?; ord Ch of Christ 42; p Abilene Tex 42-44, p Trenton NJ 44-50, p Flushing NY 50-51, p Collingswood NJ 51-?; 9146

GULIAN, ARSEN HACHIK, [b], b Istanbul Turkey Jul 11 1922; Moody Bible Inst 44, UDubuque 44-46; PTS 46-48; d May 29 49; 9232*

HAMBERGER, IRVING DOUGLAS, [b], b Elmira NY

Jan 30 1919; NYU 40; PTS 46-47, Missionary Training Inst Nyack NY 47-?; residence Elmira NY 54-?; 9233

HAMME, SHIRLEY DOROTHY HARRIS, [E], b Albemarle NC Nov 24 1920; Wilson TchrsC 42; PTS MRE 46-49; elementary tchr Washington DC 42-43, clerk Navy Dept Washington 43-45, personnel analyst Navy Dept 45-46, DCE Board Nat Missions Kaufman-Van Zandt parish Kaufman Tex 49-52, DCE Board Nat Mission Millington Tenn 53-57, DCE Board Nat Missions MaryvilleC Maryville 57-58, piano tchr Raleigh NC 60—; 9148

HARDS, WALTER GEORGE JOHN, [BD], b Birmingham England Dec 26 1915; BiblicalC Swansea Wales 37; PTS BD 46-49, PhD(ThD) 51-55; ord Episc Ch Nov 2 57; evang Colombia 38-44, tchr AmC Bogota 44-45, instr Inter-AmU Puerto Rico 49-51, reference librarian PTS 54-57, canon Cathedral of incarnation Baltimore Md 57-59, rec St David's ch 59-74, rec St Paul's ch Chestertown 74—; 9147

HARTIG, THEODORE ADALBERT, [G], b Edmonton Alberta Canada Oct 29 1916; USaskatchewan Saskatoon Canada 38; Luth Sem Saskatoon Saskatchewan Canada BD 38-41, Philadelphia LuthTS 43-45, PTS 48-49; ord United Luth Ch Canada Syn Manitoba Jun 1 41; home msny p Ashern Manitoba Canada 41-43, home msny p Vancouver British Columbia 45-48, p St Paul's ch Vancouver Wash 49-?; 9234

HEALEY, JOHN FAY, [BM], b Wellsville Ohio Jan 1 1920; CWooster 42; PTS BD 46-49, 54-55, ThM 56; ord Pby Newark Jun 49; fraternal worker Schwerte/Ruhr West Germany 49-54, p Nat Missions Orangeburg NY 55-57, msny Paris France 57-59, msny Yaoundé Cameroun West Africa 59-61, msny Metet and Elat 61-65, asst p 1st ch Findlay Ohio 66-69, p 1st ch Waterville 69-73, supply p Pby Phila Pa 73-75, p PCUS ch Etowah NC 75—; USArmy 43-45; 9149

HELSEL, EUGENE WALTER, [M], b Meade Kans Aug 30 1915; Seattle PacificC 37, 37-39; Biblical Sem STB 39-42, PTS ThM 48-49; ord Free Meth Ch West Kansas Conference Dec 11 42; prof Seattle PacificC Seattle Wash 42—, dean Sch Rel 42-48, dir Sch Missions 49—; 9235

HESSON, RICHARD WARREN, [b], b Baltimore Md May 27 1922; WheatonC 45; PTS 46-49, WestmTS Md STB 51-52; ord Pby Brooklyn-Nassau Feb 11 53; business 45-46, 49-50, asst p and youth dir Arlington ch Baltimore Md 50-53, p Calvary ch Maspeth Long Island NY 53-56, p Great Valley ch Malvern Pa 56-61; d Wilmington Del Oct 18 61; 9236*

HOLLINGSWORTH, GERALD EDGAR, [B], b Shoemakersville Pa Apr 25 1924; Franklin & MarshallC 46; PTS MDiv(BD) 46-49; ord Pby Dayton May 1 49; asst p Covenant ch Springfield Ohio 49-50, p Shields ch Sewickley Pa 50-55, p 1st ch Waynesburg 55-59, p Edgewood ch Pittsburgh 59—; USNR 43-46; WaynesburgC DD 71; 9150

HOOKER, CHARLES JOHN, Jr, [BM], b Nyack NY Jan 25 1923; Massachusetts Inst of Technology 45; PTS MDiv(BD) 46-49, ThM 50-52; ord Pby Newton Jun 28 49; asst engineer business Schenectady NY 45-46, p Stillwater-Marksboro ch Stillwater NJ 49-52, p Community ch Brigantine 52-58, field dir Radio and TV Council of Chs East Orange 58-60, p East side meml ch Rochester NY 60-69, p Westm ch Wilkes-Barre, Pa 69—; 9151

HOUDESHEL, JOHN HOWARD, [B], b Baltimore Md Oct 3 1923; MaryvilleC Tenn 45; PTS BD 45-49, ThM 49-50; lic Pby Washington Apr 29 49; ord Pby Washington Nov 25 49; intern Board Nat Missions Fort Peck Indian Reservation Wolf Point Mont 47-48, p Havre de Grace ch Havre de Grace Md 50-55, p Ridgway and New Haven chs Ill 55-57, asst p and minister chr edn 2nd ch Bloomington 57-60, asso p 60-63, organizing p Good Shepherd ch Joppatowne Md 63-65, p 65-71, p Stewartstown ch Stewartstown Pa 71—; 9152

JAMES, CARROLL WAYLAND, [BM], b Friendship Tenn Aug 22 1919; Abilene ChrC 41; PTS BD 46-49, ThM 49-50, USouthern California Grad Sch Rel 50-51, 52-53, PhD 54; ord Ch of Christ Jul 15 51, ord Pby Lehigh 55; supply p San Angelo Tex 47, guest lectr rel HardingC Searcy Ark 48, supply p Tabernacle NJ 48-50, guest lectr rel PepperdineC Los Angeles Calif 50-51, p Upton ch Long Beach 51-54, asst prof rel LafayetteC Easton Pa 54-60, senior p 1st pbn ch 60-?; USArmy 41-45; 9153

KLEIN, ALBERT ODGERS, [b], b Sacramento Calif Aug 3 1925; California Inst Technology Pasadena 46; PTS 46-47, FullerTS 48-51; msny Sacramento Calif 54-55, msny and instr physics Taiwan ChrC Tao Yung Hsien Taiwan 55-?; USN 43-46; 9239

KLING, AUGUST JOHN, Jr, [BM], b Schenectady NY Jul 26 1927; WheatonC 46, Universidad Nacional Mexico City 46, PrU 46-48; PTS MDiv(BD) 46-49, ThM 49-50, NewC Edinburgh Scotland 50-53, UVienna Austria 53-54; ord Pby Monmouth May 49; p 1st ch Sayreville NJ 49-50, locum tenens Prinlaws parish Leslie Fife Scotland 50-51, civilian employee Department of Army Austria and Germany 53-56, p 1st ch Hackettstown NJ 57-70, p 1st ch Miami Fla 70-76, p Mountain Brook Ala 76—; 9154

KNAUPP, LYLE MILLER, [b], b Garner Iowa May 23 1922; MaryvilleC Tenn 44; PTS 46-47, UnionTS NYC 47-48; ord Pby Portland Nov 3 48; p Westfir community pbn ch Westfir Oreg 48-50, p Roseway community ch Portland 50-?; USArmy 44-46; 9240

KOTZÉ, JACOBUS CORNELIUS GIDEON, [D], b Calvinia Cape Province South Africa Aug 8 1909; UStellenbosch South Africa 23, UPretoria 44-45; StellenboschTS South Africa 24-28, PTS ThD 46-48, 49; ord Dutch Ref Ch South Africa May 29 29; p Stanford South Africa 29-33, p Charl Cilliers Transvaal 33-36, sec evang Transvaal 37-43, p Grootkerk ch Pretoria 43-46, nat dir evang Cape Province 50-54, p Woodstock 55-56, prof StellenboschTS Stellenbosch 56-?, re; 8944

KREBS, GEORGE CHRISTIAN, [b], b Landeshut Germany Feb 12 1926; Zwinger Gymnasium Breslau Germany 44, UBreslau; Theol Sem Bethel Germany 45-47, Ecumenical Inst Bossey-Geneva Switzerland 47, UHeidelberg Theol Faculty Germany 47-48, PTS 48-49; ord Am Luth Ch Apr 30 50; asst p St Paulus ch South St Paul Minn 49, p 1st evang luth ch Lockhart and p Immanuel evang luth ch Ada 50-?; WWII; 9241

KROPFF, JOSEPH EDWARD, [B], b Amarillo Tex Jul 22 1921; USouthern California 46; TrinityC UGlasgow Scotland 45-46, PTS MDiv(BD) 46-49, San FranciscoTS 55, IliffTS 63; ord Pby Oklahoma City Sept 24 49; senior p 2nd ch Oklahoma City Okla 49-53, senior p 1st ch Oxnard Calif 53-61, senior p Trinity ch North Hollywood 61-76, asst p 1st ch Orange 76—; USArmy 42-46; Los Angeles KoreanC DD 74; 9155

KUENTZEL, AGNES MCALPINE DOUGLAS, [B], b Chester SC Apr 29 1923; Agnes ScottC 44 UNorth

Carolina Charlotte MEd 69-71, 74; PTS BD 46-49, Southeastern Bapt Sem 65, Pbn Sch Chr Edn MA 68-69, 74-75; ord PCUS Pby Concord Feb 15 76; tchr Salem Acad and College Winston-Salem NC 44-46, DCE 1st ch Reading Pa 49-50, clerical worker DavidsonC Davidson NC 60-65, dean/tchr rel Salem Acad Winston-Salem 71-73, chap Meml Hospital Richmond Va 75-76, counsellor Career Development Center Lancaster Pa 76—; 9134

KUYPER, NEAL ARIE, [B], b Carmel Iowa May 21 1918; CentralC Iowa 46, UMinnesota 50, Neuropsychiatric Inst Princeton NJ 58, Patton State Hospital Calif 55, 60, Federal Reformatory Chilicothe Ohio 53; PTS MDiv(BD) 46-49; ord Pby Sheldon Jackson Jun 49; p Vanderburg ch Minneapolis Minn 49-53, chap Minnesota State Reformatory St Cloud 53-58, chap Diagnostic & Treatment Center Port Townsend Wash 58-61, dir Pbn Counselling Service Seattle 60—; USArmy Medical Corps 42-46; WhitworthC DD 66; 9156

LANGLEY, RALPH HENDERSON, [M], b Opelika Ala Dec 26 1922; BaylorU 45; Southwestern Bapt Sem BD 46-48, PTS ThM 48-49, Southwestern Sem ThD 49-51; ord First Bapt Ch Southern Bapt Convention Dec 29 43; asso p 1st ch Opelika Ala 43, asso p Seventh and James ch Waco Tex 44-45, p Central ch Malone 45-47, p University ch Coral Gables Miami Fla 51-55, p Wilshire ch Dallas Tex 55-57, p Willow meadows ch Houston 58—; 9242

LEBER, CHARLES TUDOR, Jr, [B], b Trenton NJ Feb 21 1924; HamiltonC 45; PTS MDiv(BD) 44-49; ord Pby Newark May 4 49; p Wolff meml ch Newark NJ 49-53, exec dir Dodge Chr Community House Detroit Mich 53-57, co-pastor 1st ch Chicago Ill 57-63, visiting prof McCormickTS 59-63, dir Urban Ch Mission Pby New York City NY 63-66, chairman dir of interpretation Board Nat Missions 66-72, exec presbyter Pby Newark 72—; HamiltonC DD 60; 9157

LO, YÜ-TANG, [b], b Peiping China Oct 10 1893; North China UnionC 1912, James MillikenU 23, ColumbiaU MA 23-25; PTS 48; tchr Truth Hall Acad Peiping China 25-37, prin 37-48, tchr Peking 48; d Peking China 52; 9244 9244*

MACDONALD, NEIL STUART, [G], b Glace Bay Nova Scotia Canada Mar 2 1921; St Francis Xavier Nova Scotia 44; Pine Hill Divinity Hall Nova Scotia BD 45-47, PTS 48-49; ord Pbn Ch Canada Pby Sydney Apr 16 47; p St Peter's Nova Scotia Canada 50-52, p Sydney Mines 52-?; d St John New Brunswick Canada Jan 6 68; 9246*

MACKENZIE, CHARLES SHERRARD, Jr, [BM], b Quincy Mass Aug 21 1924; GordonC 46, OxfordU England 65, UHamburg Germany 68, UMunich 68; PTS MDiv(BD) 46-51, PhD(ThD) 53-55; ord Congl Chr Ch Phila Assn May 49; social worker City Mission Soc Boston Mass 44-46, p Chr ch Carversville Pa 48-51, teaching fellow PTS 49-51, 53-55, p 1st PCUSA ch Avenel NJ 54-64, p Broadway ch NYC NY 64-67, p 1st ch San Mateo Calif 67-71, pres Grove CityC Grove City Pa 71—; chap USAF 51-57; 9158

MAGNER, ALAN KENNETH, Jr, [B], b Milroy Pa Sept 23 1922; LafayetteC 47; PTS BD 46-49; ord Pby New Brunswick Jun 21 49; p 1st ch Yardville NJ 49-51, p 1st ch Rumson NJ 51-58, p 1st ch Mount Vernon NY 58-62, asso dir Board Nat Missions 62, co-host/producer radio talk show 63-68, author and business Islamorada Fla 68—; USArmy Air Corps 42-45; 9159

MANN, DAVID MOORE, [B], b Los Angeles Calif Feb 14 1916; UCLA 42; PTS BD 46-49; ord Pby Spokane Sept 49; p East Trenton ch Trenton NJ 48-49, p Bethany ch Spokane Wash 49-57, p Onalaska 57-59, p Granger-Mabton yoked field Granger 59-63, p Toledo 63-65, p Martha Lake united ch Lynnwood 65-70, p Nooksack Valley parish Everson 70—; USArmy Signal Corps 42-43, USArmy Air Corps 43-45; 9160

MARKS, JOHN HENRY, [B], b Denver Colo Aug 6 1923; UDenver 46; PTS BD 46-50, UBasel Switzerland ThD 50-53; ord Pby Jersey City May 20 49; asst p Eastside ch Paterson NJ 48-50, instr speech PTS 53-54, instr oriental languages PrU 54-55, asst prof oriental studies 55-61, asso prof near eastern studies 61—, chairman 77—; chap's asst USArmy 43-45; 9161

MAYORGA, CAMPO ELIAS, [b], b Pasca Cundinamarca Colombia Apr 21 1897; AmC Baranquilla Columbia 17-20; BaranquillaTS Colombia 17-20; ord Pbn Ch Pby Columbia Dec 19 1919; evang Armero Tolima Colombia 19-23, p 1st ch Barranquilla Atlantico 24-33, p 1st ch Cartagena Bolivar 33-35, p 1st ch Bogata 35-47, p 1st ch Barranquilla Atlantico 49-53, residence Jackson Heights NY 53-?; 9247

MCALLISTER, JAMES ALEXANDER, [G], b Armagh Northern Ireland Aug 2 1917; UBritish Columbia Canada 43; UnionC British Columbia Canada 43-46, BD 46-47, PTS 48-51; ord United Ch of Canada British Columbia Conference May 17 46; p Knox ch Terrace British Columbia Canada 46-48, p Pbn ch Forked River NJ 48-51, p Slackwood ch Trenton 51-58, teaching fellow PTS Princeton 55-58, p Columbus Kans 58-?; 9248

MCCLEAN, DAVID PAISLEY, [M], b Pittsburgh Pa Jan 30 1918; UPittsburgh 40; WesternTS Pa MDiv(STB) 40-43, PTS ThM 48-49; ord Pby Pittsburgh Jun 4 43; asst p East Liberty ch Pittsburgh Pa 43-48, p 1st ch Sault Ste Marie Mich 49-59, p Westm ch Lansing 59—; 9249

MCKNIGHT, PETER GIBSON, [b], b Kansas City Mo Nov 15 1919; WheatonC 44; PTS 46-47, San FranciscoTS BD 48-51; ord Pby San Francisco Jan 21 51; youth work Hawaiian Board Missions Hilo Hawaii 44-46, student p, Trinity ch San Francisco Calif 48-49, DCE Calvary ch 49-50, student supply Westm ch Berkeley 50-51, p Community ch Beverly Hills 51-52, min chr edn 1st ch San Diego 56-?, p 1st united prot ch (united ch of christ) Hilo Hawaii ?—; chap USN 52-56; 9250

MCPHEETERS, EVERETT EARL, [B], b Baldwin City Kans May 2 1918; UKansas 40; PTS BD 46-49; ord Pby Central Mississippi Jan 23 49; asst p 1st ch Jackson Miss 49-50, p 1st ch Louisville 50-54, p 1st ch Warren Ark 54-57, p Southminster ch Springfield Mo 57-63; chap USArmy 41-46; d Springfield Mo Mar 10 63; 9162*

MENDENHALL, GEORGE HARVEY, Jr, [b], b Coatesville Pa Jan 13 1921; Bob JonesU 46; PTS 48-49, TempleUTS STB 49-51; ord Pby West Jersey Jun 28 51; P 4th ch Camden NJ 51-53, p Forest Park ch Baltimore Md 53-61; d Baltimore Md Jun 15 61; 9251*

MERRY, CHARLOTTE ROZETTA MILLER, [E], b Chicago Ill May 30 1914; CEmporia 34, Memphis StateU 34-35, Emporia State TchrsC MS 35-36, WheatonC Ill 39-40, IowaU 49-50; PTS MRE 46-49; tchr Tyronza Ark 35-36, tchr Haviland Kans 36-37, tchr Halton 37-39, DRE 1st ch (PCUSA) Emporia 40-41, instr speech and drama YorkC York Nebr 41-42, instr speech and drama BakerU Baldwin City Kans 42-45, DRE Congl ch Elmhurst Ill 45-46, instr speech and drama Dickinson State TchrsC Dickinson ND 50-53, instr english and spanish UDubuque Iowa 53—?; d Sept 16 75; 9163*

MILLER, PAUL DANIEL, [b], b Oakton Va Aug 25 1919; UFlorida 46; PTS 46-48, ColumbiaTS BD 48-49; lic Pby Southeast Florida Oct 48; ord Pby Southeast Florida Mar 30 49; p 1st ch Lynn Haven Fla 49-51, ch extension work Board Nat Missions Syn Florida 51-53, p Garden-Crest ch St Petersburg 53-?; USAAF 42-45; 9252

MIRABAL, MARTA DELIA TORRES-DIAZ, [e], b Cardenas Cuba Dec 4 1921; Inst del Vedado Havana Cuba 44, UHavana 44-46; PTS 46-47; —; 9267

MORSEY, DAVID, [b], b Siloam Spring Ark Dec 23 1925; PasadenaC 46; PTS 46; p Harvester Mission South Pasadena Calif 51-?, tchr high sch/p Community ch La Crescenta 60-?; 9253

NIXON, LEROY, [M], b Southampton Pa Nov 28 1915; CentralC Iowa 41, NYU Sch Edn PhD; New BrunswickTS BD 41-45, PTS ThM 48-49, Biblical Sem 49-51; ord Ref Ch Am Classis New Brunswick Jun 3 45; ss Community ch New Brunswick NJ 45-48, p Queensboro Hill community ch Flushing NY 48-?, chairman dept religious edn NYU NY ?-?; 9254

NORQUIST, ERNEST OLIVER, Jr, [B], b St Paul Minn Oct 14 1919; UMinnesota 41; PTS MDiv(ThB) 46-49, ULund Sweden 46-47, TempleUSD 49-50; ord Pby Phila 49; p Ivyland Pa 50, p Red Lake Falls, Brooks and Plummer 50-52, p 1st ch Rushville Ind 52-56, asst p 1st ch Muncie 56-57, p 1st ch Bloomington 57-64, dir commn on rel and race Syn of Illinois Springfield Ill 64-67, p Bethany ch Milwaukee 67—; USArmy 41-46; 9164

NORTHCOTT, THOMAS GRAHAM, [B], b Toronto Ontario Canada Sept 3 1919; PTS BD 46-49; ord Pby Newton Apr 13 48; p Kenilworth ch Washington DC 49-50, p 4th ch Trenton NJ 50-54, p 1st ch Staten Island NY 54-57, —; RCAF 43-46; 9165

OLEYAR, MARGUERITE ROBB COOPER, [e], b Lancaster Pa Jun 30 1923; JuniataC 46; PTS 46-48, 49-50; business 42-43, 48, tchr Anaheim Calif 64-65, tchr Garden Grove 66-67, tchr Orange 68-70, eligibility examiner Monroe County Dept Social Services Rochester NY 75—; 9214

OLM, CARROLL JOHN, [M], b Marengo Iowa Jan 30 1925; Mission HouseC 48; Mission House Sem BD 45-48, PTS ThM 48-49; ord United Ch of Christ North Wisconsin Syn Aug 10 49; p Trinity-St Luke ch Mulberry Ind 49-54, p Calvary meml ch Wauwatosa Wis 54-60, p St Paul's ch Sheboygan 60-61, administrator/chap Fairhaven Corporation Whitewater 61—; 9255

OLMSTEAD, CLIFTON EARL, [BD], b Washington DC Jun 29 1926; AmericanU 46; PTS BD 46-49, ThD 49-51; ord Pby Washington City May 15 49; visiting lectr rel and phil AmericanU 48-50, asst p Takoma Park Md 51-53, asso p 53-54, asso prof and exec officer dept of rel George WashingtonU 54-62; d Washington DC Dec 1 62; 9166*

PARK, ULNA FOSTER, [b], b Reading Pa Dec 15 1925; DukeU 46, NYU 47-48, UTennessee Knoxville MA 53-54; PTS 46-47; tchr english high sch Ponce de Leon Fla 49-51, tchr english and science high sch DeValls Bluff Ark 51-52, tchr english high sch Pleasant Hill Tenn 52-53, grad asst english UTennessee Knoxville 53-54, instr english 54-56, research asst english dept UWisconsin Madison Wis 56-58, asst prof english Appalachian State TchrsC Boone NC 58-?; 9256

PATRICK, AZILE PARR, [E], b Newberry SC Apr 19 1901; ErskineC 19, Washington Sch for Secretaries 36; Biblical Sem, PTS MRE 46-49; tchr Warren WilsonC 49-51; d Swannanoa NC Oct 23 51; 9167*

PENICK, FRANK WAYNE, [BM], b Johnstown Pa Nov 10 1924; WesleyanU 46; PTS BD 46-49, ThM 49-50; ord Pby New Brunswick May 10 49; p East Trenton ch Trenton NJ 49-51, p District Heights ch Washington DC 51-58, p 1st ch Jefferson City Mo 58-64, area counsellor Commn Capital Needs UPUSA NYC NY 64-67, regional counsellor 67-71, dir development PittsburghTS Pittsburgh Pa 71-76, vice-pres for development 76—; USN 43-45; 9168

PERRIN, STUART HURLBUT, [b], b East Grand Forks Minn Mar 6 1920; PrU 46; PTS 46-49; p Emmanuel pbn ch Erie Pa 49-?, p 1st ch Kane 57-?; USAAF 42-45; 9257

PETERS, GLENN ELWIN, [B], b Pomona Calif Jun 4 1924; UCLA 46, PepperdineC MA 49-51; PTS 46-48, BD 49; ord Pby Los Angeles Jan 23 49; asst p South Hollywood ch Los Angeles Calif 49-50, p Ivanhoe ch Visalia 51-62, p Arroyo Grande 62-67, attorney at law 62—, p Pismo Beach, Nipomo and Los Alamos 72—; 9169

PHILLIPS, IRVING RUSSELL, [B], b Warren Ohio Jul 28 1926; BethanyC 46; PTS MDiv(BD) 46-49, ButlerU Sch Rel 49-50; ord Pby Redstone Jul 13 50; student asst Jenkintown Pa 47-48, int p Carrollton ave evang and ref ch Indianapolis Ind 49, p East Liberty pbn ch Vanderbilt Pa 50-54, ss Dawson 52-54, asso p Drayton ave ch Ferndale Mich 54-58, senior p Calvary ch Logansport Ind 58-?, p 1st ch Lansing Mich ?-?; 9170

PRATT, GLENN RALPH, [BM], b Watertown NY Dec 28 1925; UnionC 47, PrU 46-48, YaleU 57-58; PTS BD 46-49, ThM 49-50, TempleUTS STD 54-58; lic Pby Albany 48; ord Pby Albany Jun 49; p 1st ch Springfield Mass 50-51, p 1st ch Bloomsbury NJ 54-58, visiting prof BloomfieldTS Bloomfield 59-60, p Westm ch Lyndhurst 59-60, prof MedicalC of Virginia Richmond Va 66—; chap USArmy 51-54, 60-66; 9171

RICE, CAROLYN MARINA CANGIANO, [E], b Boston Mass Oct 14 1915; JamestownC ND 63, RutgersU 47; PTS MRE 47-49; commissioned Pby Tulsa Jun 51; 9172

RICE, FRANCIS PHILIP, [B], b Bartlesville Okla May 2 1922; StanfordU 43, BostonU 46, NYU MA 47-48, ColumbiaU TchrsC EdD 49-51; PTS BD 46-49; ord Pby Tulsa Jun 49; min chr edn 1st ch Fort Wayne Ind 51-57, prof chr edn/chap JamestownC ND 57-64, prof family relationships UMaine Orono 64-72, writer Portland 72—, prof family studies UMaine 75—, marriage counsellor Cape Elizabeth 76—; 9173

RIZZO, MARIA AMELIA, [EM], b Campinas São Paulo Brazil Jul 10 1921; Escola Caetano de Campos São Paulo Brazil 41; PTS MDiv(MRE) 46-49, ThM 74-76, 77—; SS tchr United Pbn Ch São Paulo Brazil 36-46, SS tchr Witherspoon st ch Princeton NJ 48-49, instr portuguese Army Language Sch Monterey Calif 50, tchr bible BurnettC Rio de Janeiro Brazil 51, SS tchr São Paulo 52-54, reservationist airlines Miami Fla 55-57, staff New Jersey Bankers Assn Princeton NJ 58-59, tchr Am Graded Sch San Jose São Paulo Brazil 60, editor, publisher 60-62, staff advertising agency 63-64, tchr Pbn Sem Campinas 65-66, tchr english language Yazigi Sch 65-66, dir Brazil-USA Language Sch 67-68, self-employed tchr english language 69-72, DCE Fellowship community ch 72-74, DCE 1st pbn ch North Arlington NJ 74—; 9174

ROBERTS, STACY LIPPINCOTT, Jr, [B], b Pyeng Yang Korea Apr 20 1921; WheatonC 43; PTS MDiv(BD) 46-49; lic Pby Phila Apr 4 49; ord Pby Detroit Jun 26 49; asst p Calvin ch Detroit Mich 49-51, chap USN 51—; USN 43-46; 9175

ROBERTS-HORSFIELD, HOMER WESLEY, [B], b Watchung NJ Apr 27 1918; Rutgers U 41; PTS BD 46-49; ord Pby New Brunswick Jun 23 49; advertising solicitor newspaper New Brunswick NJ 41-42, p Kirkpatrick meml ch Ringoes 49—; 9176

ROGERS, VIRGIL MCMURRAY, [G], b Roebuck SC May 2 1922; Bob JonesU 44, UPennsylvania 50-51, DropsieC 50-51, PrU MA 50-52, PhD 52-54; Northern BaptTS MDiv(BD) 44-47, Biblical Sem NYC 47-48, PTS 49-51; ord Pby New Brunswick 52; music dir Galilee bapt ch Chicago Ill 44-45, music dir Mayfair bible ch 45-47, min youth North Orange bapt ch Orange NJ 47-51, teaching fellow OT PTS Princeton 51-52, instr OT 52-54, asst prof OT 54-60, prof OT New BrunswickTS New Brunswick 60—; 9259

ROGERS, WILLIAM BREVARD, [B], b Little Rock Ark Jul 20 1921; DavidsonC 46, W A White Inst of Psychiatry NYC 49-51; PTS BD 46-49, UnionTS Va ThM 49-52, ThD 52-56; ord Pby Brooklyn-Nassau 49; p Duryea ch Brooklyn NY 49-52, p College ch Hampden-Sydney Va 52-55, chap Hampden-SydneyC 52-55, university p/chair rel North Texas StateU and Texas Woman'sU Denton Tex 55-59, dir nat programs University Chr Missions Nat Council Chs NYC NY 59-61, dir nat programs Faculty Ch Fellowship 61-65, dir nat programs United Board for College Development 65-67, pres Texas Assn Developing Colleges Dallas Tex 67-72, consultant Curricular Rel Studies in Public Universities of Texas and adminstration and development for Black Colleges of Texas 72-75, adjunct prof McCormickTS Chicago Ill, int p 1st ch Denton Tex 73, int p St Andrew ch 75, USAF 42-45; 9177

ROSS, JOHN ROBERTSON, [BM], b Phila Pa May 21 1926; MaryvilleC Tenn 46; PTS BD 46-49; ord Pby Troy May 29 49; p 3rd ch Troy NY 49-56, p Pleasantdale ch West Orange NJ 56-61, p 1st ch Washington 61-67; d Washington NJ Oct 11 67; 9178*

ROUSOM, RUTH JOHNSTON, [E], b London Ontario Canada Jul 4 1923; UWestern Ontario 44; EmmanuelC BD 44-47, PTS MRE 46-49; ord United Ch Canada London Conference Jun 75; DCE Robinson meml ch London Ontario Canada 65-73, DCE Calvary ch London 73-75, p Cedar Springs ch Cedar Springs 75—; 9179

SANDLUND, JOHN TORSTEN, [BM], b Brooklyn NY Apr 8 1919; George WashingtonU 46; PTS BD 46-49, ThM 49-50; ord Pby Providence May 50; clerk Stock Exchange NYC NY 37-41, trust accountant bank 41-42, p Greenwood community ch Warwick RI 50-60, chap Kent County Meml Hospital 51-59, p River road ch Washington DC 60-?, chap VA Hospital Breckenville Ohio 60-?, chap VA Hospital Bath NY 75—; USNR 42-46; 9180

SEVIER, FRED MERLE, [B], b Gardena Calif Nov 19 1919; UCLA 42, PepperdineC MA 64-65; PTS BD 46-49, BostonUTS STM 55-57; ord Pby Baltimore Jun 17 49; p Harundale ch Glen Burnie Md 49-53, p Congl ch Harvard Mass 55-58, min of counselling Mt Lebanon pbn ch Pittsburgh Pa 58-61, p Bethany ch Phoenix Ariz 61-64, sch psychologist Lennox Calif 65-71, p Community congl ch Huntington Park 71—; USAAF 42-46, USAF 53-55; 9181

SEVIER, RUTH MIRIAM, [E], b Chicago Ill Dec 28 1920; USouthern California 43; PTS MRE 46-49; tchr Ann Arundel County Md 49-53, DRE 1st pbn ch Amarillo Tex 54-55, tchr Ayer Mass 56-57, tchr Hermosa Beach Calif 63-72; USN 43-45; 9182

SHIMER, HOWARD CARHART, Jr, [B], b Baltimore Md Oct 26 1914; LehighU 38; PTS 46-48, BD 49; ord Pby Morris and Orange Dec 21 48; tchr high sch Easton Pa, p 1st ch Succasunna NJ 48-51, p Westm ch Atlantic City 51-?, p Trinity united ch Fort Lauderdale Fla 61-?, p Dutton meml ch Fort Pierce ?-?; USN 43-45; 9183

SIMS, BENNETT JONES, [b], b Greenfield Mass Aug 9 1920; BakerU 41-43; PTS 46-47, VirginiaTS BD 47-49, HarvardUDS Merrill Fellow 64-65; ord Episc Ch Apr 15 50; curate Ch of the redeemer Baltimore Md 49-51, rector 51-64, priest-in-charge St Alban's ch Tokyo Japan 62, rector Christ ch Corning NY 65-66, dir continuing edn VirginiaTS 66-72, bishop Diocese of Atlanta Atlanta Ga 72—; USN 43-45; VirginiaTS DD 66, University of the South DD 72; 9261

SLORPE, KENNETH L, [M], b New Paris Ohio Feb 21 1908; EarlhamC 33; Hartford Sem BD 33-36, PTS ThM 48-49; ord Congl Ch Feb 7 37; p Unionville Conn 36-39, p Kingsboro pbn ch Gloversville NY 39-43, p Eastside meml ch Rochester 43-51, p Hillside ch Orange NJ 51-55, p 1st ch Oceanside Calif 55-?; 9262

SMYLIE, JAMES HUTCHINSON, [BMD], b Huntington WVa Oct 20 1925; WashingtonU St Louis 46; PTS BD 46-49, ThM 49-50, ThD 58; ord Pby St Louis Sept 18 49; asst p 1st ch St Louis Mo 50-52, teaching fellow PTS Princeton NJ 52-56, inst 56-59, asst prof ch hist 59-62, dir studies 60-62, visiting prof gen ch hist UnionTS Richmond Va 62-64, asso prof am ch hist 64-67, prof 67—; 9184

SOULLIER, PHILIPPE MAURICE, [G], b Royan France Feb 8 1923; Theol Sem Paris France 42-44, BD 46-48, PTS 48-49; ord Ref Ch France Apr 10 51; p Beaumont-les-Valance France 49-53, students' chap Paris 53-56, p Le Puy 56-?, p Besancon ?—; chap French Army 44-46, 57-58; 9263

SPANN, GAYLE, [BM], b Amarillo Tex Nov 17 1922; TrinityU Tex 46; PTS BD 46-49, ThM 52-53; ord Pby Amarillo Jun 24 49; p 1st ch White Deer Tex 49-52, p 1st ch Stephenville 53-54, p 1st ch Forney 54-55, librarian public library Dallas 55—; USArmy 43; 9185

STACKHOUSE, WILLIAM RAYMOND, [B], b Phila Pa Oct 23 1922; Holy CrossC 46; PTS MDiv(BD) 46-49; ord Pby Phila May 49; asst p 1st ch Waukesha Wis 49-51, msny Board Foreign Missions Cameroun West Africa 51-57, acting eastern area rep Board Foreign Missions NYC NY 57-58, rep west central area COEMAR Kansas City Mo 59-64, interpretation sec COEMAR NYC NY 64-67, sec general mission Dept Interpretation and Stewardship 67-73, mgr mission funding strategy Support Agency NYC 73-75, asst dir Major Mission Fund 75-76, asso dir Interpretation and Stewardship Services Support Agency 77—; USNR 43-46; 9186

STEPHENS, JOSEPH SOLOMON, [B], b Louisville Ky May 19 1923; WestmontC 46; PTS MDiv(BD) 46-49, SequioaU DMin 71-73; ord Pby Los Angeles Jan 8 50; youth dir Fillmore Calif 45, 46, student p Irvington 46-47, asst p South Hollywood ch Los Angeles 47, asst p Angeles mesa ch 49-51, asst p Glendale 52-58, int p 59, asso p 60-66, senior p San Clemente 66—; 9187

STEVENSON, ROBERT MURRELL, [M], b Melrose NMex Jul 3 1916; UTexas 36, Juilliard Graduate Sch of Music 34-38, YaleU MMus 38-39, URochester PhD 40-42, OxfordU England BLitt 51-52; Austin PbnTS 41-43, HarvardUDS 40, STB 43, PTS ThM 47-49; ord United Meth Ch Jun 3 43; instr UTexas Austin 41-43, 46, faculty Westm ChoirC Princeton NJ 46-49, instr, asst prof, asso prof, prof UCLA Los Angeles Calif 49—, visiting asst prof ColumbiaU NYC NY 55-56, visiting prof IndianaU Bloomington 59-60, visiting prof UChile Santiago 65-66; chap USArmy 43-46; 9111

STRANDNESS, MARY FRANCES DUNBAR, [e], b Brooklyn NY Jun 10 1921; WellesleyC 42, 45-46; PTS 46-48; 9221

STRAUB, CLYDE FRANKLIN, [E], b Ashland Pa Sept 2 1913; UrsinusC 35; LancasterTS BD 35-38, PTS MRE 47-49; lic Ref Ch in US Classis East Susquehanna Apr 26 38; ord Ref Ch in US Classis Lancaster May 15 38; p Trinity ch Columbia Pa 38-42, p Immanuel evang and ref ch Cambridge Md 49-51, p St Martin luth ch Annapolis 53-68, p em 76—, p St Timothy ch New Orleans La 68-75, re 75; chap USArmy 42-47, 51-52; 9188

SULLIVAN, ELBERT EDGAR, [B], b Meade Kans Jul 8 1915; UCLA 43; PTS BD 46-49, 49-50; ord Pby Sacramento Jul 16 50; p Burney Calif 50-51, p Rainier Beach ch Seattle Wash 53-71; chap USArmy 43-46, 51-53; d Seattle Wash Jan 13 71; 9189*

SULLIVAN, HAROLD RUDOLF, [b], b Milford Conn Dec 10 1912; Sulpician Sem Catonsville Md 31-34, St CharlesC Sulpician Sem 36-38; PTS 46; student p 1st congl ch Clinton Mich 48, junior sec West Side Branch YMCA NYC NY 54-55, asso youth work dir Binghamton YMCA

Binghamton 55-56, youth work dir 56-57, youth dir YMCA Glendale Calif 57-?; 9264

SWIFT, DONALD DEWITT, [B], b LaSalle Ill Dec 11 1923; C of the Pacific 46; PTS MDiv (BD) 46-49, LuthTS Ohio 72—; ord Pby New Brunswick Jul 14 49; mail clerk business Los Angeles Calif 42-43, p 1st ch Titusville NJ 49-54, p Fleming meml ch Fairmont WVa 54-57, p Emmanuel ch Erie Pa 57-64, p Mifflin ch Gahanna Ohio 64-76, p Westwood 1st ch Cincinnati 76—; USN 43-45; 9190

SZÜCS, TIBOR ISTVAN, [M], b Tiszacesege Hungary Feb 4 1920; UDebrecen Hungary 42, 42-46; EdenTS 47-48, PTS ThM 48-49; p United ch of christ Brooklyn NY ?-?; 9266

TERRY, CHARLES EYRE, [B], b Woodbury NJ Apr 15 1924; PrU 46; PTS 46-47, UnionTS Va 47-48, PTS BD 48-49; ord Pby Phila Jul 29 49; p 1st ch Mexico NY 49-50, p 1st ch Belvidere NJ 52-55, p Middletown Pa 55-60, asst to Syn exec Syn Pennsylvania 61-72, sc/treasurer Syn of the Trinity 72—; chap USAF 50-52; Grove CityC DD 75; 9191

URBAN, JOHN, [G], b Mala Bystrice Moravia Jan 13 1920; Tchrs' Inst Valas Mezirici Czechoslovakia 39; John HusTS Prague Czechoslovakia BD 45-48, PTS 48-49, CharlesU Prague Czechoslovakia ThD 49-50; tchr Czechoslovakia 39-45, —; 9268

VEREIDE, ELIZABETH DEBORAH BONNEVILLE, [B], b Lewisburg Pa Dec 27 1924; WilsonC 46; PTS BD 46-49; SS work Yakima Wash 49-50, msny Legaspi Albay Philippines 50-63, missions p Chr Ministries Inc Peace Valley Ranch Fort St John British Columbia Canada 75—; 9124

VEREIDE, MILTON BIDWELL, [B], b Seattle Wash Oct 1 1919; UWashington Seattle 42; PTS BD 46-49; ord Pby Washington City May 29 53; asst p 1st ch Yakima Wash 49-50, msny Legaspi Albay Philippines 50-63, p John Knox united ch Canton Ohio 63-71, mission p Chr Ministries Inc 71-75, missions p Chr Ministries Inc Fort St John British Columbia Canada 75—; USArmy 42-45; 9192

WATSON, RICHARD STANLEY, [b], b Brooklyn NY Nov 18 1920; Washington and LeeU 44; PTS 46-47, 48-49; asst p Westm PCUSA ch Minneapolis Minn 51, tchr Cranbrook Sch Bloomfield Hills Mich, —; 9269

WEATHERLEY, PAUL JOSEPH, [G], b Scranton Pa Nov 18 1915; WheatonC 37, UPennsylvania 38-40, 57-?; Ref Episc ChTS BD 37-40, UnionTS NYC 43, PTS 48-49, TempleUTS STM 52-54, UChicagoDS ThD 56; ord Ref Episc Ch Jun 11 40; asst p Grace evang ch Olney Phila Pa 39-40, supt Mission Neighborhood Center Scranton 40-43, p 1st pbn ch Canton 43-45, p 1st ch Asbury Park NJ 46-49, p Westm ch Mifflintown Pa 49-52, p Ashbourne ch Elkins Park 52-56, p Jan Hus ch Phila 58-?, dir youth program activities YMCA Camden NJ 58-60, tchr emotionally distrubed children Westmont 60-?, ill health 9270

WHEELER, MARY BEEBS DOWNING, [e], b Salvador Baia Brazil Aug 22 1921; William JewellC 41, George WashingtonU MA 41-44, UMissouri MA Ed 67-70, DenverU 76; PTS 46-48; tchr Kansas City Mo 67-68, tchr 70-71, guidance counsellor North Kansas City 71-74, guidance counsellor St Teresa's Acad Kansas City 75-77; 9220

WHEELER, MYRON LAWRENCE, [B], b West Middlesex Pa Aug 23 1922; WheatonC 44; PTS 44-45, BD 46-49, DubuqueU 52; ord Pby Shenango Apr 26 49; temp supply Rock ch Elkton Md 48-49, msny Board Foreign Mission Philippines 49-52, ss, p larger parish Savannah, Cumberland Ridge and Oak Grove Mo 52-56, p Blue ridge ch Kansas City 56-69, —; USArmy 45-46; 9193

WHITE, FRANK LAURENCE, [G], b Amboy Minn Jun 23 1902; MacalesterC 23, ColumbiaU TchrsC MA 24-27, EdD 40-42; UnionTS NYC 24-27, BD 42, PTS 48-49; msny/tchrs PCUSA Board Foreign Missions Lebanon 27-42, msny/tchr Chile 42-45, msny/tchr Lebanon 46-58, tchr Am Sch Beirut Lebanon 58-?; 9271

WILLIAMS, BRUCE HERRON, [B], b Delaware County Pa Aug 21 1920; COzarks 43, NorthwesternU 43, Navy Chaplain's Sch 52, YaleU 67, UPennsylvania 68; PTS MDiv(BD) 46-49; lic Pby New Castle 48; ord Pby New Castle Feb 49; p Buckingham ch Berlin Md 47-52, chap USN 52-75, re 75, chap intern Meml Hospital Houston Tex 75-76, chap Texas Dept Corrections Brazoria 76—; USN 42-46; 9194

WILLIAMS, RICHARD STUCKEY, [G], b Chicago Ill Dec 30 1922; UChicago 44; UnionTS NYC MDiv 44-47, PTS 48-49, 54; ord Pby Chicago Jun 4 47; p Northminster ch Indianapolis Ind 47-48, asst p 1st ch Lockport NY 49-51, p Washington ave ch Saginaw Mich 51-54, p 1st ch Titusville NJ 54-55, asst p 2nd ch Evanston Ill 57-58, p United ch of christ congl ch Williams Bay Wis 59-66, asst p Kenilworth union ch Ill 66-70, p 1st congl united ch christ Rochester Wis 72—; 9272

WILLIAMS, WALLACE WALTER, [B], b Eureka Calif Nov 5 1922; UCalifornia Berkeley 45; PTS MDiv(BD) 45-49; ord Pby Phila 49; p Manokin ch Princess Anne Md 49-54, p 1st ch Santa Maria Calif 54-64, p Union ch of Rio de Janeiro Brazil 64—, Ch World Service correspondent to Brazil 75—; USN 43-45; 9195

WILSON, STANTON RODGER, [BM], b Hammond NY Sept 21 1923; CornellU 43, 43-44, 47, YaleU 51-52; PTS BD 46-49, ThM 57-58, San FranciscoTS 64-76; lic Pby Champlain 48; ord Pby Champlain Mar 17 49; p 1st ch New Gretna NJ 49-51, msny Korea 51-64, rep UPCUSA in Korea 64—, acting East Asia sec NYC NY 70; USArmy 43-46; BloomfieldC DD 69; 9196

WILSON, TOM BULLOCK, [B], b Russellville Ark Jun 26 1920; COzarks 42, UArkansas MA 53-55, PhD 60-64; PTS 42-43, BD 46-49; lic Pby Arkansas Apr 3 49; ord Pby Arkansas Apr 3 49; p 1st ch Eureka Springs Ark 49-52, p 1st ch Huntsville 52-55, tchr COzarks Clarksville 55-63, tchr Arkansas TechnicalU Russellville 63—; USAF 43-46; 9197

WINN, ALBERT CURRY, [M], b Ocala Fla Aug 16 1921; DavidsonC 42; UnionTS Va BD 42-45, PTS 47-48, ThM 49, UnionTS Va ThD 53-56; ord PCUS Pby Enoree Apr 45; asst prof bible DavidsonC Davidson NC 46-47, p Potomac rural parish Nokesville Va 48-53, prof bible StillmanC Tuscaloosa Ala 53-60, prof theol Louisville Pbn Sem Louisville Ky 60-73, pres 66-73, p 2nd ch Richmond Va 74—; chap USNR 45-46; DavidsonC LLD 68, StillmanC LLD 74; 9118

WIRTH, GEORGE ROBERT, [BM], b Brooklyn NY Jul 10 1921; BrooklynC 42; PTS BD 46-49, ThM 49-50; ord Pby Hudson May 50; p Germands ch New City NY 50-52, asst p Pine st ch Harrisburg Pa 52-53, p 1st ch Sag Harbor NY 53-56, p Broughton ch Bloomfield NJ 56-62, asst p chr edn 1st ch Pittsburgh Pa 62-64, p Neshaminy-Warwick ch Hartsville 64-72, asso p visitation Westm ch Akron Ohio 72—; USN 42-46; 9198

WOOLSEY, WARREN MORRIS, [b], b Marion Ind Apr 2 1922; HoughtonC 43; PTS 46-48, Biblical Sem STB 48-50, Luth Sch Theol Ill 69-75, STM 77; ord Wesleyan Ch Western New York District 52; msny Wesleyan Ch Sierra Leone West Africa 50-66, prof rel and phil HoughtonC NY 66—; USArmy Air Force 43-45; 9274

WRIGHT, ALMA JANE COLE, [E], b East Stroudsburg Pa Aug 12 1923; East Stroudsburg State TchrsC 43; PTS

MRE 46-49; commissioned PCUSA Board Foreign Missions Mar 21 50; tchr Langhorne Pa 43-46, DCE Red River larger parish Clarksville Tex 49-50, msny Itacira Brazil 50-60, msny Sobradinho 62-63, msny São Paulo 64, msny Caetité 65-68, msny São Paulo 69—; 9132

WYSHAM, STUART GRAHAM, [B], b Baltimore Md May 23 1925; UCalifornia Berkeley 46; PTS MDiv(BD) 46-49; lic Pby Baltimore Apr 25 49; ord Pby Newark Oct 20 49; asst p Westm ch Bloomfield NJ 49-50, p 1st ch Sayre Pa 50-54, p Aisquith ch Baltimore Md 54-60, p Trinity ch Wilmington Del 60—; 9199

1950

ABBOT, WILLIAM BRIMBERRY, [B], b Augusta Ga Sept 4 1923; DavidsonC 47; PTS BD 47-50; ord PCUS Pby Orange Oct 8 50; asst to p Tabernacle associate ref pbn ch Charlotte NC 47, p Milton-Semora PCUS ch 50-51, clinical pastoral training Phila State Hospital Pa 52, p Berryville ch and Stone's Chapel ch Berryville Va 52-55, p Oakdale ch Norfolk 57-61, youth p 1st PCUSA ch Anaheim Calif ?-66, social worker County Dept of Welfare Los Angeles, —; USNR active duty 43-46; 9275

ADAMS, JOHN EDWARD, [B], b Chairyung Korea Sept 17 1923; UChicago 45, UCalifornia Berkeley 46-47; PTS MDiv(BD) 47-50, San FranciscoTS 66-67; ord Pby San Francisco Jun 50; p Pasco-Kennewick ch Pasco Wash 50-57, p 1st ch Roseburg Oreg 57-67, exec dir Holt Adoption Program and Holt Internat Children's Services Eugene 67—; USNR active duty 43-46; KeimyungU Korea LittD 74; 9276

ALLEN, WILLIAM RADCLIFFE, [B], b Collingswood NJ Feb 20 1918; UPennsylvania 47; PTS BD 47-50, Easter BaptTS ThM 58; ord Pby West Jersey Jun 15 50; p 1st ch Blackwood NJ 50-56, p 1st ch Ocean City 56—; USAF 41-46; 9277

BADER, CARL DAVIS, [G], b Phila Pa Nov 15 1924; TempleU 46; TempleUST STB 45-48, STM 48-50, PTS 50; ord Congl Ch Jun 2 49; p 1st ch of Germantown Pa 49-51, p 1st chr ch Phila 51-?; 9353

BALDWIN, JAMES ELLIS, [b], b Harrisburg Pa Nov 22 1919; MacalesterC 47; PTS 47-48, Louisville Pbn Sem MDiv 48-51; ord Pby Fort Wayne Jun 51; asst p Bethany ch Fort Wayne Ind 51-52, p 1st ch Tracy Minn 52-57, senior p Bethany ch Fort Wayne Ind 57-67, senior p Old 1st ch Sandusky Ohio 67-76, p Riverside ch Sartell Minn 76—; USArmy 42-45; 9354

BALLBACH, AUGUST FRANCIS, Jr, [G], b Minneapolis Minn Dec 16 1913; WheatonC 37, UPennsylvania 38-39, TempleU 65-66, West Chester StateC 66-67; Eastern BaptTS BD 47-49, PTS 49-50; lic Bethany Bapt Ch 46; ord Am Bapt Convention Phila Assn Jun 23 48; min of music and youth Prospect ave ch Buffalo NY 46-47, p Olivet ch Trenton NJ 48-52, p 1st ch Oneonta NY 52-58, p Brookhaven Pa 58-65, tchr high sch Springfield Pa 65-66, tchr Ridley North Junior High Sch Folsom 66-77, re 77; USNR 42-46; d Media Pa July 23 77; 9355*

BARLOW, JAMES STANLEY, Jr, [B], b Johnson City Tenn Aug 25 1924; WheatonC Ill 47, USt Andrews Scotland 52-54, PhD 61, HarvardU 59-60, UMichigan 62-64; PTS BD 47-50, ord PCUS Pby Holston Oct 29 50; asst p 1st ch Johnson City Tenn 50-51, int p Westm ch PCUSA Decatur Ala 51-52, int p Ensley highland ch Birmingham Ala 52, university p and dir Westm Found UOregon Eugene Oreg 54-60, university p and dir Westm Found Pittsburgh Pa 61-62, study dir Greater Detroit Study Commn on Theol Edn Detroit Mich 62-64, asst prof/asst dean summer session UMinnesota Minneapolis Minn 64-66, asst prof rel/asso dean summer session ColumbiaU NYC NY 66-72, asso prof phil CStaten Island CUNY 72—, asso dean of faculty 72-76; USAAF 43-46; 9278

BAUGH, ODIN ALBERTUS, [B], b Nevada Mo Dec 24 1918; WhitworthC 47, UNebraska Omaha 71—; PTS MDiv(BD) 47-50; ord Pby Wenatchee Jul 17 50; p 1st ch Quincy Wash 50-53, senior p Opportunity ch Spokane 53-68, p 1st ch Kalispell Mont 68—; USArmy 42-45; WhitworthC DD 68; 9279

BELGUM, GERHARD LEE, [M], b Nashua Mont Feb 7 1916; LutherC Iowa 36; LutherTS Minn BTh 36-40, PTS ThM 46-48, UChicago 50, YaleUDS PhD 51-52; ord Am Luth Ch Jun 10 40; p Immanuel ch Tacoma Wash 40-42, prof LutherC Decorah Iowa 47-61, p St Mark's ch Hacienda Heights Calif 61-65, p St Timothy's ch Lakewood 65-73, dir Center for Theol Study Thousand Oaks 73—; chap USArmy 42-46; 8794

BERGER, CATHERINE MARIE, [e], b Phila Pa Jun 18 1925; Glassboro StateC 46, TempleU 46-48, UGeneva Switzerland 58-59, ColumbiaU MA 69-70; PTS 50, New YorkTS MRE 52-54, PTS 57-58, UnionTS NYC 65-66; tchr Laurel Springs NJ 46-49, tchr Morris Fork Ky 49-52, tchr Hope Sch for Msny Children Ebolowa Cameroun 54-57, DCE Eglise pbn Yaounde 59-64, chr edn consultant All Africa Conference of Chs Kitwe Zambia 64-65, DCE Pbn ch of East Africa Nairobi Kenya 66-68, asst readers service Stony Point NY 68-69, guidance counsellor high sch Middlesex NJ 70—; 9356

BRACKBILL, CHRISTIAN HAROLD, Sr, [B], b Kinzers Pa Nov 21 1918; ElizabethtownC 47; PTS BD 47-50; ord Pby Newton Apr 25 50; farmer Lancaster County Pa 35-38, p 1st ch Andover NJ 50-53, p Yellow frame ch Newton 50-57, p Jamesburg 57—; USAAF 41-46; 9280

BROWN, GEORGE THOMPSON, [M], b Kuling China Apr 30 1921; DavidsonC 42; UnionTS Va BD 46-49, PTS ThM 49-50, UnionTS Va 57-58, ThD 62; ord PCUS Pby Hanover Jul 49; p Adams meml and Linwood chs Gastonia NC 50-52, msny Korea 52-73, dir Division Internat Mission Gen Assembly Mission Board Atlanta Ga 73—; USArmy 42-46; 9357

BURGESS, CHARLES SAMUEL, [B], b Quezaltenango Guatemala Oct 28 1925; ColoradoC 45, UCLA 47; PTS BD 47-50; ord Pby Pueblo Sept 24 50; p Holly Colo 50-52, p Valverde ch Denver 53-60, p Ch of the Divine Savior El Paso Tex 67-72, regional distribution sec Am Bible Soc Atlanta Ga 72-74; USArmy 45-46; d San Antonio Tex Mar 26 74; 9281*

BURR, DAVID HORACE WHITE, [B], b Delaware Pa Apr 21 1921; UWisconsin 47; PTS BD 47-50; ord Pby Madison Apr 20 50; chap UVirginia Charlottesville Va 50-52, p 1st ch Charlottesville Va 52-58, p Royster memorial ch Norfolk 58-63, senior p 1st ch Winston-Salem NC 63—; USN 42-46; DavidsonC DD 73; 9282

BURT, SUE OLLIE, [B], b Quitman Miss Mar 9 1912; TempleU 37, SUNY Albany MSc 63; PTS MDiv(BD) 48-50; lic Pby Westchester Nov 15 60; instr dept rel St Margarets Sch Waterbury Conn 50-54, p edn 1st pbn ch Fort Lauderdale Fla 54-56, instr rel Chatham Hall Chatham Va 56-59, DCE 1st ref ch Schenectady NY 60-62, tchr Plymouth Meeting Pa 63—; 9283

BYERS, ARTHUR MAHLON, Jr, [B], b Phila Pa Jan 21 1915; WesleyanU 36, UPennsylvania 38-40, MS 41; PTS BD 47-50; ord Pby Phila Jun 20 50; head science dept Chestnut Hill Acad Phila Pa 39-41, instr chemistry Drexel Inst of Technology 46-47, p Wissinoming ch 50-53, sec for audiovisual productions dept of stewardship and promotion Gen Council NYC NY 53-64, sec of the sem PTS 64—; USArmy 41-45; Westm ChoirC DD 74; 9284

CARNEY, DANIEL, Jr, [b], b Seattle Wash Jul 27 1925; UWashington 46; PTS 47-48, San FranciscoTS 48-49, FullerTS 53-54; —; 9360

CARTFORD, OLAF CHRISTOPHER, [M], b Fort Dauphin Madagascar Jan 14 1920; St OlafC 42; LutherTS Minn CT 42-45, PTS STM 48-50; ord Norwegian Luth Ch in Am Jan 29 45; asst p St John ch Northfield Minn 47-48, p Immanuel ch Wadena 51-67, asst to bishop of Northern Minn District Am Luth Ch 67—; chap USNR 42-45; 9210

CAUGHEY, LOIS MARIE PARMELEE, [e], b Norristown Pa Jun 10 1924; SyracuseU 46; PTS 48; commissioned Board Foreign Missions Jun 50; tchr Hopewell NJ 49, tchr Orangeburg NY 49-50, msny Thailand 50-?; 9361

CHEN, YUNG-SUN, [b], b Shanghai China Oct 27 1913; Hangchow ChrC China 36; China Bible Sem Shanghai 38-40, PTS 47-48; ord Ch of Christ China May 44; asst p South Gate ch Shanghai China 36-47, rel work dir Lowrie Inst 40-41, 46-47, —; 9362

CHILDS, BREVARD SPRINGS, [B], b Columbia SC Sept 2 1923; UMichigan MA 47; PTS BD 47-50, UBasel Switzerland ThD 50-55; ord Evang & Ref ch Wis Syn 54; prof OT Mission House Sem Plymouth Wis 54-58, prof OT YaleDS New Haven Conn 58—; USArmy 43-45; 9287

CHRISTMAN, EARL SCHULER, Jr, [B], b Summit NJ Apr 11 1925; URochester 46; PTS BD 47-50; ord Pby Albany Aug 25 50; p St Peter's ch Spencertown NY 50-54, p 4th ch Albany NY 54-59, p John Calvin ch Annandale Va 59-69, p 1st ch Freeport Ill 69—; 9288

CHRISTMAN, JEAN BOLEYN CASSAT, [E], b Dubuque Iowa Feb 24 1925; UArizona 46; PTS MRE 47-50; DCE Basking Ridge ch Basking Ridge NJ 50-51, instr chr edn PTS Princeton NJ 51-53; 9286

CRAIG, JOHN, Jr, [B], b Jersey City NJ Aug 21 1921; MaryvilleC Tenn 47, SUNY Geneseo MLS 64-65; PTS BD 47-50; ord Pby Westchester Jun 50; p Pbns chs at Vernon and Vernon Center NY 50-53, p 1st ch Greenport 53-59, p 1st ch Carthage 59-62, asst p 1st ch Batavia 62-64, int p 1st ch LeRoy 64-65, asst librarian Fairleigh DickinsonU Teaneck NJ 65-68, asst librarian Sullivan City CommunityC South Fallsburg NY 68—; 9289

DAVIS, EDWARD BRADFORD, [MD], b Phila Pa Jul 2 1921; YaleU 43; YaleUDS BD 43-45, PTS ThM 48-50, ThD 51-61; lic Pby Connecticut Valley Oct 3 44; ord Pby Connecticut Valley May 13 45; p 1st ch New Boston NJ 45-48, p Holmes Pa 48-59, p Absecon NJ 59-66, p 1st ch Darby Pa 67-75, senior p Kensington united larger parish Phila 75—; 9217

DAVIS, RENDELL ASHTON, [b], b Hackensack NJ Nov 6 1922; WesleyanU 44; 46-47, YaleU 50-51, Baldwin WallaceC 66-67; PTS 47-48, McCormickTS MDiv (BD) 48-50, UnionTS NYC 56-57; lic Pby Jersey City 50; ord Pby Jersey City Jun 50; research analyst Kearny NJ 44-45, fraternal worker Board Foreign Missions/COEMAR 50-61, dir Youth Commn United Ch of Christ in Japan 55-61, sec for literature and study Student Volunteer Movement Nat Council Chs Christ NYC NY 57, business Elyria Ohio 61-68, p Bethany ch Whiteland Ind 68-69, exec dir Public Action in Correctional Effort Indianapolis 69-72, exec dir Pennsylvania Prison Society Phila Pa 72—; 9364

DEMING, ROBERT TREAT, Jr, [B], b Elizabeth NJ Dec 20 1922; PrU 47; PTS MDiv(BD) 47-50; ord Pby Columbia River Sept 19 50; p Westm ch Vancouver Wash 50-53, chap USAF 53-77; USAAF 43-46; 9290

DIAZ-BALART, RAFAEL LINCOLN, [b], b Banes Cuba Jan 17 1926; La ProgresivaC Cuba 45, UHavana 45-47; PTS 47-48; sec Evang University Assn Havana Cuba 45-47, sec Cuban Government 50-53, lawyer Oakland Park Fla, —; 9365

DUNCAN, THOMAS COX, [M], b Aliceville Ala Feb 1 1921; Southwestern at Memphis 42; Louisville PbnTS BD 38-42, PTS 48-49, ThM 50; ord PCUS Pby Tuscaloosa Apr 17 45; p York Ala 46-52, p Broadmoor ch Shreveport La 52-?; chap USNR 45-46; 9222

DYSON, ELWOOD THORNTON, [M], b Phila Pa Apr 10 1912; Franklin & MarshallC 35; LancasterTS BD 35-39, PTS ThM 48-50; ord Ref Ch Am Classis Phila Jan 24 39; p Evangelical ref ch Annville Pa 39-41, ss Community pbn ch Merrick NY 41-43, p Prospect Heights ch Brooklyn 43-45, p Holy Trinity ch Phila Pa 45-49, ss Newportville Pa 49-50, int p Chambers meml ch Rutledge 50-51, p 51-59, p Overlake park ch Bellevue Wash 59-67, p Summit meth ch Tacoma 67-70, p Sumner 70-74; d Amanda Park Wash Oct 9 75; 9223*

EID, LUTHARD NATHANAEL, [M], b Madison Minn Feb 29 1916; AugustanaC 39, BrownU MA 43-46; LutherTS Minn ThB 39-43, PTS ThM 49-50, msny China 47-49, msny Hong Kong 54-?; 9366

EMERY, WILLIAM FLETCHER, II, [B], b Phila Pa Jul 2 1922; WaynesburgC 44; PTS MDiv(BD) 47-50; lic Pby West Jersey May 12 50; ord Pby West Jersey May 12 50; student p Mays Landing NJ 47-50, p 50-52, ss Leeds Point and Tuckahoe 50-52, p Centre ch New Park Pa 52—, area counsellor Fifty Million Fund 65-66; USArmy 44-46; 9292

EVELAND, DANIEL BUCKLEY, [B], b Phila Pa Aug 15 1915; MaryvilleC Tenn 47; PTS MDiv(BD) 47-50; lic Pby Phila Jan 10 50; ord Pby Phila Apr 26 50; p 1st ch Frostburg Md 50-53, p 1st ch Canonsburg Pa 53-67, p Spring Creek ch Lemont 67—; USArmy 41-45; 9293

FEDOR, BERT GEORGE, [e], b Oxford NJ Nov 17 1924; HoughtonC 47, NYU MA 49; PTS 48-49; ord Pby Geneva-Lyons; p Romulus ch Romulus NY 53-56, asst p 1st ch Santa Monica Calif 56-60, demitted the ministry in 60, chapter coordinator Full Gospel Businessmen's Fellowship 73—; 9367

FOULKES, ROBERT GRAY, [B], b Oakland Calif Aug 16 1923; TempleU 47; PTS BD 47-50, ConwellTS STM 53; TempleUDS STD 61; ord Pby Phila Sept 50; chap to hospitals Pby Phila Pa 50-53, chap and dir pastoral counselling program Pbn Hospital 54-63, p Pbn ch of Newtown Pa 63-70, dir office ch occupations counselling Board Chr Edn Phila 70-72, dir Northeast Career Center Princeton NJ 72—; 9294

FROST, GERHARD EMMANUEL, [M], b Seyenne ND Jan 17 1909; LutherC 31; LutherTS BTh 31-34, PTS 44-45, ThM 50, UChicago 52; ord Am Luth Ch Jun 10 34; p 1st ch Nashua Mont 34-37, p Whitefish 37-40, p 1st ch Williston ND 40-44, prof rel LutherC Decorah Iowa 44-56, prof practical theol LutherTS St Paul Minn 56-76, re 77; ConcordiaC DD 55, LutherC LHD 76; 8706

GALLAND, VALDO ALEXANDRE, [M], b Colonia Valdense Uruguay Jan 9 1920; Pierre ViretC Lausanne Switzerland 41; GenevaTS Switzerland 40-44, BD 45, PTS ThM 49-50, GenevaTS Switzerland 50-51; ord Prot Ch of Geneva Sept 25 51; p Swiss ch Buenos Aires Argentina 45-48, p French speaking Congregation Buenos Aires 46-49, sec for Latin America World Student Chr Federation 51-56, asso gen sec 56-60, gen sec 60-68, sec for missions and service World Council Chs 69-71; d Geneva Switzerland Nov 5 71; 9368*

GARDNER, GEORGE VALENTINE, [B], b Lewistown Pa Oct 26 1926; JuniataC 47; PTS BD 47-50; ord Pby Huntingdon Jun 13 50; p New London ch Chester Pa 50-52, asst p Westfield NJ 52-53, asso p 53-56, p Lewisburg

Pa 56-59, p Trinity ch Berwyn 59-66; d Berwyn Pa Sept 15 66; 9295*

GEORGE, KANICHUKATTIL KURIEN, [D], b Eraviperoor India Jun 20 1916; Maharaja'sC 35, WesthillC Selly Oak England 47-48; SeramporeC India BD 35-39; PTS ThD 48-50; ord Mar Thoma Syrian Ch Nov 14 39; sec Children's Special Service Mission Kerala India 38-43, prof KeralaTS Sem Kerala India 43-44, DCE Kerala India 44-47, 50-54, prin Mar ThomaC Tiruvalla 54-56, DCE Mar Thoma ch Triuvalla 56—, sec Curriculum Project Chr Edn Council of India 74—; 9231

GOERNER, STANLEY ARTHUR, [B], b Denver Colo May 23 1926; WheatonC 47; PTS MDiv(BD) 47-50; ord Pby Denver Aug 29 50; asst p Corona ch Denver Colo 50-51, p Central ch Longmont 51—; HastingsC DD 71; 9296

GOULD, FRANKLIN LEWIS, Jr, [M], b Fancy Prairie Ill Dec 1 1910; CarthageC 32, Ulowa 35, 38; McCormickTS BD 41-44, PTS ThM 49-50, Southern BaptTS 58-59, 62-63, ThD 66; ord Pby Springfield Jun 44; tchr Iowa and Ill 33-41, p West Virginia Mountain Project Colcord WVa 44-46, msny French Cameroun 46-57, fraternal worker pbn ch Cameroun 57-65, mobile min Reserve NMex 66-68, p 1st ch Osage City Kans 68-73, p 1st ch Fairfax Mo 73-75, asso p Harper chapel united meth ch Osage Beach 76—; d Topeka Kans Sep 23 77; 9371*

GRAIG, WALTER ROBERTS, [B], b Davenport NY Oct 7 1922; HamiltonC 47; PTS MDiv(BD) 47-50, NewC UEdinburgh Scotland 50-52; ord Pby Westchester Sept 27 50; p 1st ch Cooperstown NY 52-57, asso p Orchard park ch Orchard Park 57-62, p Madison ave ch Albany 62-67, p Community of the reconciliation Chappaqua 67-70, staff person Ecumenical Found for Higher Edn NYC 70—; USAAF 42-46; 9297

GRUBB, WILLIAM ALBERT, [BM], b Mansfield Ohio Sept 19 1924; UCLA 47, YaleU 51-52; PTS BD 47-50, ThM 50-51, Claremont Sch Theol RelD 64 69-70; ord Pby Los Angeles Sept 9 50; asst p Westm ch Sacramento Calif 52-53, msny/fraternal worker Pbn Ch Korea Kyung-buk Pby Taegu Korea 54—; asso pres Yungnam Pbn Sem Taegu 71—; 9298

HAALAND, VIRGINIA CARLE, [E], b Boston Mass Oct 13 1923; State TchrsC Framingham Mass 44; PTS 45-47, MA(MRE) 48-50; tchr Palmer Alaska 44-45, DRE Pbn ch Fairbanks 50-51, tchr Palmer 51-53, prin Maplebrook Sch Amenia NY 63-64, sec to dir of study and dir of admissions Barlow Sch 65—, tchr and registrar 73—, asso dir of studies 75—; 9285

HANSEN, WAYNE MELVIN, [B], b Chicago Ill Mar 22 1922; UCalifornia Berkeley 47; PTS MDiv(BD) 47-50, San FranciscoTS 55; ord Pby San Francisco Jun 28 50; asst p 1st ch Fresno Calif 50-52, p Redwoods ch Larkspur 52-61, ednl consultant Synod and Board Chr Edn Spokane Wash 61-71, asso p University place ch Tacoma 71—; Naval Air Corps 42-43; 9299

HAYWARD, ROBERT BENT, [B], b Boston Mass Feb 12 1924; Worcester Polytechnic Inst 45, UPennsylvania 46-47, UEdinburgh Scotland PhD 50-52; PTS BD 47-50; ord Pby Phila Jun 11 50; asst p 4th ch Chicago Ill 53-63, p Lafayette ch Buffalo NY 63-71, business Phila Pa 71—; USN 42-46; 9300

HEIKKINEN, JACOB WERNER, [D], b Nisula Mich Jan 14 1913; St OlafC 40; HammaDS BD 43, PTS ThD 47-50; ord Finnish Luth Ch of Am Suomi Syn Jun 36; p Bethlehem ch Detroit Mich 37-46, prof LuthTS Gettysburg Pa 48-?; 8932

HERZOG, FREDERICK (FREDERICK LUDWIG HERZOG), [MD], b Ashley ND Nov 29 1925; BonnU Germany 46, BaselU Switzerland 49; PTS ThM 49-50, ThD 50-53; ord Ref Ch in US Classis Eureka Sept 29 50; p Ashley ch Ashley ND 50-52, prof systematic theol Missions HouseTS Plymouth Wis 53-60, prof systematic theol DukeU Durham NC 60—; 9373

HOOVER, VERNON KENNETH, [B], b Baltimore Md Nov 23 1914; Johns HopkinsU 46; PTS MDiv(BD) 46-50; ord Pby Baltimore Oct 6 49; business Baltimore Md 34-46, student p Bethlehem ch Clinton NJ 46-49, asst to gen sec General Council Office Stewardship and Promotion UPCUSA NYC Ny 49-52, p Green valley ch Hillcrest Heights Md 52-57, minister pastoral care and evang 1st ch Bethlehem Pa 57-63, minister pastoral care and evang Wood's meml ch Severna Park Md 63-65, p 1st ch Tamaqua Pa 66-71, p Columbia 71—; 9302

HUDELSON, MARGARET ANNE HURRELL, [E], b Harrisburg Pa Nov 21 1925; UPittsburgh 47; PTS MRE 47-50; 9304

HUDELSON, RICHARD WILLIAM, [B], b Indianapolis Ind May 5 1921; ButlerU 43; PTS BD 47-50; ord Pby Vincennes Jul 2 50; public accountant Indianapolis Ind 46-48, p 1st ch Mount Vernon Ind 50-52, p Federated ch Russellville 52-56, p Waveland 52-56, p 1st ch Ligonier 56-60, p Westm ch Indianapolis 60-71, p Bellwood Ill 71-77, p Hobart Ind 77—; USNR 43-46; 9303

ILLIDGE, EUGENIO ALFONSO, [b], b Barranquilla Colombia Jan 6 1919; AmC Barranquilla Colombia 45; EvangTS Matanza Cuba, PTS 47; tchr AmC Bogota Columbia 54-?; 9374

JACKSON, ELLSWORTH ERSKINE, Jr, [B], b Phila Pa Jul 5 1926; UPennsylvania 47, UEdinburgh Scotland PhD 50-53; PTS BD 47-50; ord Pby Phila May 10 50; asst p 1st ch Pittsburgh Pa 53-56, dir Pittsburgh Internship Pa 56-57, p 1st central ch Wilmington Del 57-67, dir admissions CityU New York NYC NY 67-68, asso prof world hist New York Inst Technology Long Island 68-72, p Ft Schuyler ch NYC 72-75, self-employed Greentown Pa 75-76, business Pa 76—, p The ch without walls internat 77—; 9305

JACOBS, MARVIN LEE, [B], b Santa Ana Calif Apr 25 1921; UCalifornia Berkeley 47; PTS BD 47-50; ord Pby San Francisco Jul 15 50; p West Fargo community ch West Fargo ND 50-56, p Mt Washington ch Los Angeles Calif 56-61, p visitation Lake ave congl ch Pasadena 61; USAAF 43-45; 9306

JAGGARD, CEDRIC HOLMAN, [D], b Glen Ridge NJ Nov 25 1915; DartmouthC 37, HaverfordC MA 37-38, UWisconsin Milwaukee 72-74, 75; UBasel Switzerland 38-39, UnionTS NYC MDiv(BD) 39-41, PTS PhD(ThD) 41-50; ord Pby Newark Jul 25 41; p Valley Stream ch NY 46-54, p Westm ch Phillipsburg NJ 54-56, asso prof bible CarrollC 56-58, p 1st ch Cedar Grove Wis 58-65, tchr high sch DeForrest 65-66, tchr high sch Glendale 66-67, prof gen studies Milwaukee Sch Engineering 67-74, admin Oakton Manor Senior Citizens Residence Milwaukee 75—; chap USArmyR 54-75; 8363

JOHNSON, GORDON GILBERT, [M], b St Paul Minn Nov 19 1919; UMinnesota 45, HarvardU 44-45, PTS 45, BethelTS BD 45-46, PTS ThM 48-50, Northern BaptTS 52-60, YaleUDS 69; lic Pickwick Bapt Ch Lamoille Minn Nov 41; ord Bapt General Conference Minnesota Bapt Conference Sept 26 46; p 1st ch Milltown Wis 46-48, p Bethel ch Montclair NJ 48-51, p Central ave ch Chicago Ill 51-59, asso prof preaching/dir field edn BethelTS St Paul Minn 59-64, vice-pres/dean/prof preaching 64—; USN 44-45; 9076

JOHNSON, JOHN WESLEY, II, [G], b Marion SC Aug 9 1909; WilberforceU 35; PTS 47-50; ord African Meth Episc Ch Apr 26 36; p Mt Pisgah ch Haddonfield NJ 36-41, p Mt Pisgah ch Lawnside 41-47, p Mt Pisgah ch Princeton 47-54, p Plainfield 54-?; 9375

KAO, TIEN-HSI, [M], b Chuanchow Amoy China Jul 5 1906; EasternU Moscow USSR 30; North ChinaTS Shantung BD 36-40, PTS ThM 49-50; ord Ch of Christ in China Pby Chuanshow Aug 20 48; com member Chinese Nat Party Manila Philippines 25-27, newspaper reporter 25-27, tchr WestmC Chuanchow China 33, political prisoner 34-35, p China 40-49, instr South FukienTS 45-49, —; d Nov 14 65; 9376*

KAWERAU, PETER WILHELM, [G], b Rawitsch Germany Mar 13 1915; UBreslau Germany 37-40, UBerlin 39, U Gottingen PhD 46-48, UMunster ThD 52; PTS 49-50, Predigerseminar Kloster Loccum Hannover West Germany 48-49; instr theol UMunster West Germany 50-56, asst prof church history 56-61, prof eastern church history UMarburg 61—, dir Inst for Research on the Eastern Church PhilippsU Marburg; military service 35-37, WWII 39-46; 9377

KEPPLER, PAUL FREDERICK, [M], b Hamilton Ohio Sept 26 1924; CapitalU 45; LuthTS Ohio BD 45-49, PTS ThM 49-50; ord Am Luth Ch Michigan District Jun 11 50; asst p 1st english luth ch Detroit Mich 50-52, p 1st ch Grosse Pointe Woods 52—; 9378

KING, JAMES ROY, [b], b Camden NJ Jun 16 1926; RutgersU 47, UPennsylvania MA 48-49, PhD 49-52; PTS 47, 52-53; instr english UPennsylvania Phila, instr english RutgersU Camden NJ ?-52, instr english UDelaware Newark 52, asst prof english AndersonC Ind 53-54, instr english BloomfieldC NJ 54-?, asst prof english ElizabethtownC Pa, —; 9379

KLINE, MARY CHRISTINE HICKS, [E], b NYC NY Nov 14 1926; Texas Women'sU 46, Georgia StateU 67-68, AtlantaU Sch of Library Service MLS 69-73; PTS MRE 46-50; asst DRE 1st congl ch West Hartford Conn 50-51, asst tchr Pbn ch Decatur Ga 63-64, librarian Oakhurst Elementary Sch 67-71, librarian Glennwood Elementary Sch 73—; 9301

KNIERIEMEN, CHERYL ROBB, [e], b Sterling Ill Dec 4 1920; UCLA 47; PTS 47-48, 51-52; DCE University pbn ch Seattle Wash 48-51; 9401

KOO, TS-ZUNG, [b], b Shanghai China Sept 1 1887; St John'sU Shanghai China 1907; PTS 47-48; YMCA student work China, staff World Student Chr Federation China, railroad administrator, prof UIowa Iowa City ?-55, visiting prof oriental studies BucknellU Lewisburg Pa 56-?; 9380

KRYDER, WILLIAM HOWARD, [M], b Savannah Ga Apr 12 1925; PbnC Clinton SC 44; UnionTS Va BD 45-48, PTS ThM 49-50; ord Pby Athens Jul 15 47; univeristy p UGeorgia and asst p 1st ch Athens Ga 47-49, int p Dickey meml ch Baltimore Md 49-50, p 1st ch Abbeville SC 50-55, p Graham ch Graham NC 55-58, p Southminster ch Birmingham Ala 58-66, p 1st ch Hot Springs Ark 66-73, p 1st ch Anniston Ala 73—; AnKansasC DD 72; 9381

LAREW, MARION DALE [M], b Knoxville Tenn Apr 19 1921; Carson-NewmanC 44; Southwestern Baptist Sem BD 45-49, PTS ThM 49-50; lic Southern Bapt Convention Aug 1 39; ord Southern Bapt Convention Mar 8 44; music dir 1st ch Lenoir City Tenn 43-44; mission p Clinch street mission Harriman 44-45, p Riverside ch 45, p 1st ch Shiro Tex 46-49, p Bapt students PrU Princeton NJ 49-50, p Lookout Mountain Tenn 50-54, p Concord ch Chattanooga 54-71, p Mt Zion ch Hudson NC 71-75, open heart surgery 74; 9382

LEESEBERG, MARTIN WALTER, [M], b Milwaukee Wis Sept 7 1915; WartburgC 40, YaleU MA 49-52; WartburgTS 40-41, BD 45-47, PTS ThM 48-49, ConcordiaTS 59, 60, ThD 60-61; ord Am Luth Ch Iowa District Jul 6 47; p West Burlington parish Iowa 47-48, part-time p Bethlehem ch Georgetown Conn 49-52, prof LutheranC and Sem and successor schs (now LutheranTS) Saskatoon Saskatchewan Canada 52—, visiting lectr Umpumulo TheolC South Africa 68-69, visiting lectr Martin Luther Sem Lae Papua New Guinea 76; USArmy 41-46; 9243

LEGERTON, FITZHUGH MCMASTER, Sr [M], b Charleston SC Jun 20 1926; UPennsylvania 45-46, EmoryU 74—; UnionTS Va BD 46-49, PTS ThM 49-50; ord PCUS Pby Atlanta Jul 9 50; p Oglethorpe ch Atlanta Ga 50—; USNR 44-46; PbnC South Carolina DD 67; 9384

LEMEN, JOSEPH JAMES, [B], b St Louis Mo Sept 14 1922; WashingtonU Mo 47; PTS MDiv(BD) 47-50; ord Pby St Louis Jun 28 50; asst p 1st ch Johnstown Pa 50-51, p St Paul's ch St Louis Mo 51-57, p Owensville 57-60, p 1st ch Monett 60-64, p St Andrew's ch Kansas City 64-68, p 1st ch Odebolt Iowa 68—; USArmy 43-46; 9307

LI, TIMOTHY CH'EN-CHUNG, [b], b Snow Kuang Shantung China Feb 28 1906; ChelooU Tsinan Shantung China 25-26; PTS 48-49; ord Ch of Christ China Apr 1 42; asst dir bible correspondence course Hunan Bible Inst Changsha Hunan China, evang PCUSA Suhsien Anhwei, p Suhsien ch 43-48, —; 9385

LIMKEMANN, JACOB WILLIAM, [M], b Sutter Ill Oct 1 1908; WheatonC 31; DallasTS 31-32, ThB 33-35, Moody Bible Inst 37, PTS 49-50, ThM 54-55; ord Pby Galena Apr 28 35; p Stacyville Iowa 35-36, ss Willow Lake and Spirit Lake SD 38, msny Central Am Mission Honduras 38-43, p Marion SD 43-44, msny Honduras 44-50, sec Central Am Agency Am Bible Soc 50-60, United Brethren Soc 60-?; d Mexico Nov 8 64; 9386*

LOGAN RICHARD ALEXANDER, [B], b Toronto Ontario Canada Mar 2 1919; UCLA 47, USouthern California Los Angeles 62-64; PTS MDiv(BD) 47-50; lic Jun 15 48; ord Pby Spokane Jun 19 50; p Long Valley ch Long Valley NJ 49-50, p 1st ch Reardon Wash 50-51, asso dir Syn Southern California Dept Research and Planning 58-72, dir Exceptional Children's Foundation Whittier Calif 73-76, exec dir New Opportunity Workshops Inc Pasadena 76—; chap USAF 51-58; 9308;

LOWRY, JOHN WILLIAM PATRICK, [b], b Magherafelt County Derry Northern Ireland Mar 17 1926; QueensU Belfast Northern Ireland 47; Assembly'sC Northern Ireland 47-50, PTS 48-49, ULondon BD 56; lic Pbn Ch in Ireland Oct 15 50; ord Pbn Ch in Ireland Feb 7 52; p United congregations of Glennan and Middletown Northern Ireland 52-59, p Congregation of Bushmills Bushmills County Antrim 59-69, p Congregation of Newtownbreda Belfast 69—, 9387

MACLEOD, JACK MALCOLM, [b], b Pasadena Calif Jun 10 1925; OccidentalC 46, USouthern California 45; PTS 47-49, San FranciscoTS STB 49-50; ord Pby Los Angeles Jun 14 50; boys' supervisor Pbn Indian Mission North Fork Calif 46-47, asst p Highland Park ch Los Angeles 50-52, p 1st ch Bend Oreg 52-57, asso editor Crossroads Board of Chr Edn PCUSA Phila Pa 57-61, asso sec Office of Information Services Board of Chr Edn 61-64, sec Office of Information and Support Board of Chr Edn 64-67, asso sec Office of Information Gen Council 68-69, p 1st ch La Grande Oreg 69-74, p John Day Valley parish Mt Vernon 74-76, asso for communication and support Ch Edn Services Program Agency UPCUSA NYC NY 76—; USNR 43-45; 9389

MADDEN, MARY VIRGINIA MORRIS, [b], b Princeton NJ Jan 7 1926; Southwestern at Memphis 47; PTS 48-49; occupational therapist USArmy 49-?; 9395

MANSON, WILLIAM TALLY, Jr, [M], b Warfield Va Jun 30 1917; DavidsonC 38; UnionTS Va BD 38-41, PTS ThM 49-50; lic Pby Concord Apr 22 41; ord PCUS Pby Concord Apr 22 41; asst p 1st ch Wilmington NC 41, p McAllister meml ch Covington Va 46-49, p Limestone ch Gaffney SC 50-56, p Sinking Spring Abingdon Va 56-62, p Forest Hills ch Martinsville Va 62—; chap USAAF 42-46; KingC DD 59; 9390

MARTIN, JAMES PERRY, [BMD], b Vernon British Columbia Canada Feb 12 1923; UBritish Columbia Canada

46; PTS BD 47-50, ThM 50-51, PhD(ThD) 51-58; ord Pby Lehigh Jun 6 52; demonstrator chemistry UToronto Toronto Ontario Canada 46-47, p Pbn and congl chs Mahanoy City Pa 52-54, instr NT PTS Princeton NJ 54-59, asst prof 59-62, asso prof UnionTS Richmond Va 62-67, prof biblical interpretation 67-72, prin and prof NT VancouverTS Vancouver British Columbia Canada 72—; Canadian Armed Forces 41-45; 9309

MCARTHUR, IRVIN KENNETH, [b], b Meridian Miss Jan 21 1923; MaryvilleC Tenn 47; PTS 47-48, Louisville PbnTS BD 48-50; ord Pby Mississippi Jun 1 50; p Nesbitt larger parish Nesbitt Miss 50-53, SS msny Pby Southwest Florida 53-?; USArmy 43-46; 9391

MCARTHUR, MARGARET FRANCES OLSON, [e], b Amarillo Tex May 13 1926; TrinityU Texas 46; PTS 47-49; —; 9399

MCAVANY, JOHN HART, [M], b Edmonton Alberta Canada Jan 23 1920; Queen'sU Ontario 47; Queen's TheolC BD 47-49, PTS ThM 49-50; ord United Ch Canada Bay of Quinte Conference Jun 1 49; p Picture Butte Alberta 50-52, chap Canadian Armed Forces 52-74, p Avondale ch Tillsonburg Ontario 74—; Royal Canadian Air Force 42-45; 9392

MCCONNELL, WILLIAM POWELL, [B], b San Jose Costa Rica Oct 19 1921; UCalifornia Berkeley 47, UDenver BS/BA 65-67, California StateU Fullerton MSLS 71-72; PTS BD 47-50, UBasel Switzerland 50-51; ord Pby Yellowstone Dec 5 51; p 1st ch Wolf Point Mont 51-57, university p Chicago Ill 57—?, —; USArmy 42-45; 9310

MCELWEE, ANDREW ALLISON, [B], b Phila Pa Dec 1 1926; WheatonC 47, TempleU 52-54; PTS MDiv(ThB) 47-50, McCormickTS DMin 72-75; ord Pby Phila Mar 20 50; p Fagg's Manor ch Cochranville Pa 50-54, p 1st ch Rockaway NJ 54-58, p 1st ch Caldwell 68—; 9311

MCKENZIE, PETER RUTHERFORD, [B], b Christchurch New Zealand Mar 20 1924; VictoriaU New Zealand 45, MA 45-47; PTS BD 47-50, NewC Edinburgh Scotland PhD 50-52; ord Pbn Ch of New Zealand Pby Wellington 53; research asst New Zealand government Wellington New Zealand 45-47, gen sec New Zealand Student Chr Movement 53-56, asst p St Andrew's ch 53-56, p Port Chalmers 56-61, student chap Evangelische kirche Baden West Germany 61-65, lectr rel studies UIbadan Nigeria 65-68, senior lectr 68-70, lectr rel ULeicester England 70-73, senior lectr 73—; 9312

MIYAMOTO, SHINNOSUKE, [b], b Sendai City Japan Aug 29 1911; TohokuC Sendai Japan 29-33; Tokyo Sem 38-41, PTS 48-49; ord Japanese Pbn and Ref Ch Nov 20 40; p Higashinakadori ch Niigata Japan 41-42, p Yokosuka ch Kanagawa 42-48, p Nihonbashi ch Tokyo 50-52, prof Tokyo Woman'sU 50—, p Kunitachi ch 53-68, p Koganeinishinodai ch 69-77, re 77; 9393

MOFFETT, THOMAS FISH, [B], b Pyengyang Korea May 18 1924; WheatonC Ill 47, Central MichiganC 43-44, ULouisville BSC 71-73; PTS BD 47-50; ord Pby Grafton Jun 30 50; ss Jordan community ch Jordan WVa 50-52, ss Bethlehem ch and Miners chapel Four States 52-54, p 2nd ch Wheeling 54-60, asst, asso p 1st ch Kansas City Mo 60-66, p Covenant meml ch Louisville Ky 66-71, junior accountant business 72-75, comptroller 75—; USNR active duty 43-46; 9313

MONTGOMERY, DEAN REDIC, [B], b Grove City Pa Dec 5 1924; Grove CityC 47; PTS MDiv(BD) 47-50; ord Pby Cincinnati Jun 18 50; p Cleves ch Cleves Ohio 50-56, p 1st ch Hillsboro 57—; USAAF 43-45; 9314

MOODY, RAYMOND WADDELL, [B], b Roxbury Mass Aug 26 1915; WhitworthC 47, MansfieldC OxfordU England 68, St AndrewsU Scotland 71; PTS BD 47-50; ord Pby New Brunswick Jun 50; p West Trenton NJ 47-51, p Capitol ch Oklahoma City Okla 51-59, senior p Manito ch Spokane Wash 59-75, int p Immanuel ch Tacoma 76, int p Westm ch Tacoma 77-78; USMC 34-41; WhitworthC DD 67; 9315

MORRISON, GEORGE ERNEST, Jr, [B], b Boston Mass Dec 6 1921; BowdoinC 45; PTS BD 46-50; ord UPCNA Pby Boston Jun 17 50; msny Am Mission Egypt 50-63, p Ref ch Covington Va 63-69, p Trinity ch Tampa Fla 69-70; USAAF 42-45; d Tampa Fla May 5 70; 9316*

MURRAY, JOHN (JON) ERMON, [M], b Roanoke Rapids NC Aug 19 1921; DavidsonC 44; UnionTS Va BD 44-47, PTS ThM 49-50; lic PCUS Pby Granville Apr 15 47; ord PCUS Pby Granville May 20 47; asst p 1st ch Greenville SC 47, instr OT Hampden-SydneyC Va 47-48, asst p St Andrew's-Covenant ch Wilmington NC 48-49, p Dickey meml ch Baltimore Md 50-53, p West New Bern ch NC 53, int p Ensley 1st ch Birmingham Ala, —; 9396

NEUFELD, HAROLD MILTON, [B], b Lincoln Nebr Aug 8 1919; UNebraska 43; PTS 44-45, BD 48-50, TempleUTS STM 52; ord Meth Ch Apr 12 45; msny Bombay India 45-48, p Union ch Mercerville NJ 49, p Centenary ch Berlin 49-50, asst p Overbrook pbn ch Phila Pa 50-53, p 1st ch Lower Merion Gladwyne 53-59, p Green Hill ch Wilmington Del 59—; 9317

NEWTON, HUBERT DANA, [G], b Seattle Wash Mar 10 1922; Seattle PacificC 46; Biblical Sem NYC STB 46-49, PTS 49-50, 51-52; ord Pby Lehigh Mar 50; p Delaware Water Gap Pa 49-52, asst p evang University ch Seattle Wash 52-57, p Westm ch Yakima 57-65, p Moreland ch Portland Oreg 65-?, demitted the ministry, residence Portland Oreg 74-?; 9397

NODA, PATRICK SABURO, [b], b Turlock Calif Sept 6 1920; CentralC Iowa 43, StanislausC 60-65; PTS 47-48, McCormickTS BD 49-51; ord Pby San Joaquin Jul 1 49; asst p Community ch Delhi Calif 51-53, business Los Angeles 53—; 9398

ORTLUND, RAYMOND CARL, [B], b Des Moines Iowa Jul 9 1923; CPuget Sound 47; PTS BD 47-50; ord Pby Donegal Jun 16 50; p Latta meml ch Christiana Pa 50-53, p East Glenville ch Scotia NY 53-59, p Lake ave congl ch Pasadena Calif 59—; USN 43-46; Tabot Sem DD 72; 9318

OSTERHELDT, WILLARD LEONARD, [B], b Newark NJ Nov 4 1919; UpsalaC 47; PTS MDiv(BD) 47-50, McCormickTS 54; lic Pby Elizabeth 49; ord Pby Enid Mar 1 50; p Westm ch Enid Okla 50-53, p Hillcrest heights ch Okla City 53-56, business 56-59, p 1st ch Sayre 59-60, tchr Sayre 59-60, tchr Manahawkin NJ 60-62, p 1st ch Swedesboro 62—; case worker Welfare Board Woodbury NJ 64-67, counsellor Division Rehabilitation Woodbury 67—; USCGR 42-45; 9319

PARK, RUSSELL WHITE, Jr, [B], b Lake City SC Feb 27 1924; PbnC SC 47; PTS BD 47-50, NewC UEdinburgh Scotland 50-52; ord PCUS Pby Harmony Jun 8 50; p Central ch Kingstree SC 50, 52-59, p Andrews ch Andrews 52-59, p Routh meml ch Spartansburg SC 59-70, p Ashpole ch Rowland NC 70—, p Iona ch Farimont NC 70—, p Rowland ch Rowland 70—; USArmy Air Corps 43-46; 9320

PETRY, DOROTHY WINIFRED SACHER, [B], b Buffalo NY; King'sC 46, UMinnesota Minneapolis MA 69; PTS BD 47-50; youth dir 1st meth ch St CLoud Minn 50-51, youth dir House of hope pbn ch St Paul 51-52, business 53-55. staff Girl Scouts Am 56-59, counsellor senior high sch White Bear Lake 69—; 9331

PHENIX, ROBERT MANNING, [B], b Denver Colo Oct 21 1913; PrU 35; PTS MDiv(BD) 47-50; ord Pby Sheridan Apr 19 50; business Baltimore Md 35-42, 45-47, student p Leiper meml ch Swarthmore Pa 47-50, p 1st ch

Gillette Wyo 50-65, staff chap Wyoming State Hospital Evanston 65—; USNR 42-45; 9321

PURDY, JOHN CLIFFORD, [B], b Seoul Korea Oct 15 1925; CWooster 45; PTS BD 47-50, UBasel Switzerland 50-51; ord Pby Madison Sept 51; p Union ch Monroe Wis 51-56, asso p 1st ch Beloit 57-59, p Dale Heights ch Madison 59-63, editor Board Chr Edn Phila Pa 63-73, dir educational resources Program Agency NYC NY 73—; USArmy 45-46; 9322

RABORN, WILLIAM ROBERT, [B], b Waco Tex Jun 16 1914; UKentucky 47; PTS BD 47-50; ord PCUS Pby Lexington-Ebenezer Sept 19 50; p Carlisle Ky 50-65, ss Salem ch Lexington 65-69, p Zion ch Helvetia WVa 69-77, re 77; USN 42-45; 9323

RATZLAFF, LESLIE WILMER, [B], b Hyde SD Mar 25 1915; AndersonC 40; AndersonC BTh 40-41, PTS MDiv(BD) 47-50, ColumbiaU TchrsC/UnionTS NYC MA 50-52, EdD 57-65; ord Ch of God Jun 1 41; msny Grand Cayman British West Indies 41-44, msny Jamaica 44-47, p Butler NJ 50-52, msny Jamaica 52-55, prof Warner PacificC Portland Oreg 56-57, academic dean 57-63, p Fort Lauderdale Fla 63-66, administrator Warner SouthernC Lake Wales 66-68, academic dean 69—; 9324

RATZLAFF, NINA MAY SMITH, [G], b Carmen Okla May 30 1917; AndersonC 41, ColumbiaU MA 50-51; AndersonTS ThB 37-40, PTS 49-50; msny Ch of God Grand Cayman Jamaica 41-47, msny Jamaica 52-?; 9400

READ, KENNETH MCKINNON, Jr, [B], b Newark NJ Jun 24 1921; PrU 43, NYU 43, Montclair StateC 46-47; PTS BD 47-50; ord Pby Newark Oct 27 50; chemist NYC NY 46, asst p Northminster ch Washington DC 50-52, asso p Westm ch Bloomfield NJ 52-56, p Limestone ch Wilmington Del 56-63, asso p Trinity united ch Uniontown Pa 63-67, p Dryden NY 67—; USN 42-46; 9325

REIST, BENJAMIN AYRAULT, [BD], b Olathe Kans Nov 28 1926; UPittsburgh 47; PTS BD 47-50, 50-53, PhD (ThD) 58; ord Pby New Brunswick Jun 7 50; instr biblical hist WellesleyC Wellesley Mass 53-57, asst prof systematic theol San FranciscoTS San Anselmo Calif 57-60, asso prof 60-63, prof 63-68 visiting asso prof of rel Stanford U 60-62, prof systematic theol Grad Theol Union Berkeley 63—, Danforth visiting prof Internat ChrU Mitaka Tokyo Japan 67, Stuart prof of systematic theol San FranciscoTS 68—, dean of sem San FranciscoTS 70-72; 9326

RICHARDSON, ROBERT SITES, [B], b Erie Pa Aug 19 1924; UPittsburgh 47; PTS MDiv(BD) 47-50 HammaDS WittenbergC 50-52, BriteDS Texas ChrU 54-57; ord Pby Erie Jun 27 50; asst p Covenant ch Springfield Ohio 50-52, p Central ch Paris Tex 52-58, p Heights ch Houston 58-65, p joint field chs Barker and Sealy 66-69, chap int Inst Rel Texas Medical Center Houston 70-72, p Woodland ch 72-73, p Mt Vernon ch Pea Ridge Ark 74-75, —; USNR 45-47; 9327

ROBERTS, MARGARET LOUISE HENRY, [e], b Maryville Tenn Jun 18 1923; MaryvilleC 45; PTS 47-48; commissioned Pby Holston Oct 51; acting DCE 1st PCUSA ch Chicago Heights Ill 45-47, —; 9372

ROE, MURIEL OSGOOD, [e], b Portland Maine Dec 14 1923; New York StateC Veterinary Medicine Cornell 49, Sch Tropical Veterinary Medicine Mason AlfordU Paris France 50-51; PTS 49-50, 54-55; msny COEMAR/UPCUSA Cameroun West Africa 50-59, fraternal worker Western India 60-66, veterinarian private practice Washington Pa 67—; 9402

ROE, NATHANIEL C, [BM], b Goshen NY Dec 18 1922; CornellU 47, École d'application de l'Agriculture Tropicale Paris France 50-51; PTS BD 47-50, ThM 54-55; ord Pby Hudson River Jun 5 55; instr agricultural engineering CornellU Ithaca NY 46-47, msny Board Foreign Missions Cameroun West Africa 50-59, asst p 1st ch Ithaca NY 59-60, int p Westm Found CornellU 59-60, fraternal worker Western India 60-66, exec presbyter Washington Pby Washington Pa 66—; USArmy 42-46; 9328

ROWE, JOHN LAWRENCE, [b], b Akron Ohio May 12 1923; CWooster 47, Mt UnionC 50; PTS 47-49; newspaper advertising Portsmouth Ohio 50-51, asst circulation mgr newspaper Massillon 51-?; USArmy 43-45; 9403

RUSSELL, HAROLD MORTON, [B], b Phila Pa Nov 27 1921; MaryvilleC Tenn 1947; PTS MDiv(BD) 48-50; ord Pby West Jersey Mar 16 50; clerk Phila Pa 39-40, stenographer 40-41, clerk oil company 41, secretary oil company 41-42, 45, p St Paul's ch Laurel Springs NJ 49-52, p Calvin ch Phila Pa 52-58, senior p 1st ch Norristown 59-67, senior p Covenant-1st ch Cincinnati Ohio 67—; USN 42-45; 9329

RUSSELL, ROBERT MCWATTY, Jr, [B], b Mamaroneck NY Oct 28 1924; OccidentalC 46; PTS BD 47-50, NewC Edinburgh Scotland 50-52; ord Pby Westchester Jun 12 50; p Elsmere ch Wilmington Del 52-58, university p YaleU New Haven Conn 58-63, university p Ohio StateU Columbus Ohio 64-73, p Northminster ch 73—; USNR 42-45; 9330

SAGER, ALFRED IRVING, [B], b Columbus Ohio Aug 6 1914; UChicago 47; ColumibaTS 47-48, PTS BD 48-50; ord Pby New Brunswick Sept 26 50; p Faith ch Trenton NJ 50-53, p 1st ch Whippany 54-57, p Westm ch Phillipsburg 57-62, tchr Bordentown Military Inst 62-70; USNR 43-44; d Bordentown NJ Feb 25 70; 9332*

ST CLAIR, ALBERT THURSTON, Jr, [B], b Hartford Conn Aug 3 1923; HaverfordC 47; PTS BD 47-50, TempleUTS; ord Pby Long Island Jul 13 50; p 1st ch Greenport Long Island NY 50-51, p 1st ch Barrington NJ 51-53, chap Pbn Hospital Phila Pa 53-55, p 2nd ch East Liverpool Ohio 55-?; 9333

SCOTT, JOHN HARDISON, [B], b Phila Pa Nov 18 1921; MaryvilleC Tenn 44; PTS 44-47, BD 50, TempleUTS STM 51-52; ord Pby Phila Nov 47; p 1st ch Sturgis Ky 48-50, p Trinity ch Berwyn Pa 50-60, min counselling 1st ch Birmingham Mich 60-62, asso p East Liberty ch Pittsburgh Pa 62—; 9334

SHEIBLEY, JOHN WILLIAM, [B], b Landisburg Pa Aug 17 1920; LehighU 41, ElizabethtownC 46-47; PTS MDiv(BD) 47-50, Eastern BaptTS 50-51, Andover NewtonTS 73—; ord Am Bapt Chs USA Long Island Assn Oct 2 51; asst p 1st pbn ch Norristown Pa 50, p Kenilworth bapt ch Brooklyn NY 51-53, min chr edn 1st ch South Charleston WVa 54-57, area p West Virginia Bapt Convention Parkersburg 58-62, p Beverly Hills ch Huntington 62-65, area p Am Bapt Chs of Mass Boston Mass 65—; USAF 42-46; 9335

SOLOOS, HARRY ALF, [E], b Tacoma Wash Dec 24 1921; Pacific LuthC 47; PTS MRE 47-50; ord Pby Columbia River Jun 10 51; DCE 1st ch Vancouver Wash 50-51, asst p 51-52, p 1st ch Hamilton Mont 54-?, social work and industrial management; USArmy 43-46; 9336

SPENCE, JAMES GRAY, [M], b Lanark Scotland Oct 16 1915; UGlasgow Scotland MA 34-37, ColumbiaU NYC 52-53, Teachers'C NYC 65-66; TrinityC Glasgow Scotland BD 37-41, PTS ThM 49-50; ord Ch of Scotland Pby Caithness 41; asst p Old Patrick parish ch Glasgow Scotland 39-41, locum tenens St Andrew's ch Thurso 41-43, p Ch of Scotland Tiberias and Nazareth Palestine 46-48, p Ch of Scotland Budapest Hungary 48-49, p 2nd ch NYC NY 50—, headmaster Alexander Robertson Sch NYC 50—; chap British Army 43-46; 9404

STAACK, HAGEN ALFRED KARL, [G], b Berlin Germany Jul 28 1913; RostockU Germany 36, UHamburg Germany PhD 39; UBerlin Germany STB 39, Hamburg Luth Sem Germany STM 47, PTS 49-50; ord Luth Ch in Hamburg Germany Nov 47; asst p Hamburg Germany 45-47, instr UHamburg 45-50, p St John's ch Hamburg-Harvestehude 47-50, asst prof ch hist Luth Sem Hamburg 48-50, p St Peter's ch Allentown Pa 50-54, prof/head rel dept MuhlenbergC 53-?; RoanokeC DHL 68; 9405

STEWART, DUNCAN CLARK, [B], b Glasgow Scotland Nov 5 1921; WheatonC Ill 47, IndianaU MS in Ed 58-59, USArmy Command and General StaffC 64-65, USArmy WarC 70-72; PTS BD 47-50; ord Pby Boston May 50; p 1st ch East Boston Mass 50-51, chap USArmy 51—; USArmy 43-45; 9337

SWIFT, VIRGINIA ROSE WACH, [e], b Butler Pa Mar 22 1923; CWooster 45; PTS 47-48; tchr Pennsylvania, tchr Ohio; 9410

SWITZER, WILLIAM DEWAREL, Sr, [G], b Alameda Calif Jul 26 1917; UCalifornia Berkeley 42, StanfordU 53-56; Andover-NewtonTS BD 44-48, PTS 49-50; ord Pby Newburyport Jul 18 48; instr physics and english ColbyC Waterville Maine 42-44, p Weequahic ch Newark NJ 50-51, radio/television work, business: 9406

TELFORD, FRANCIS JAMES, [M], b Toronto Ontario Canada Dec 18 1921; UToronto 46, MA 46-48; EmmanuelC Toronto 46-49, PTS ThM 49-50; ord United Ch of Canada Toronto Conference Jun 3 49; business Toronto Ontario Canada 39-42, p Murillo 50-52, p Paisley meml ch Guelph 52-56, p Wesley-Mimico ch Toronto 56-67, p High park ave ch 67—; 9407

THERON, DANIEL JOHANNES, [D], b Senekal South Africa Feb 24 1920; UPretoria South Africa 42, MA 42-45; UPretoria BD 45, PTS PhD(ThD) 46-50; ord Pby Newark Feb 29 52; lectr classics UPretoria South Africa 45, teaching fellow PTS Princeton NJ 46-47, instr NT 48-52, asst prof NT 52-58, —; 8834

THOMPSON, DOUGLAS BRIAN, [M], b Blackheath London England Jun 3 1920; King'sC UDurham England 46; NewC Edinburgh 46-49, PTS ThM 49-50; ord Ch of Scotland Pby Aberdeen Dec 20 50; p Carden place ch Aberdeen Scotland 50-56, p St Mark's ch Dundee 56-60, p Corstorphine Old parish ch Edinburgh 60-75, p Edderton and Tain 75-76; British Royal Army 40-46; d Ross-shire Scotland Jun 23 76; 9408*

THORNTON, CECIL ARTHUR, [B], b St Paul Minn Jun 6 1920; MacalesterC 47; PTS MDiv(BD) 47-50, PittsburghTS DMin 72-76; ord Pby Minneapolis Jun 50; p 1st ch Beaver Dam Wis 50-52, asst p 1st ch Ridgewood NJ 52-55, p 1st ch Tiffin Ohio 55-70, p 1st ch St Clairsville 70-76; USArmy 42-46; 9338

TOMLINSON, RUSSELL CARLTON, Jr, [B], b Cicero Ind Apr 4 1923; Lake ForestC 47; PTS BD 47-50; ord Pby Chicago Jun 20 50; p Brent ch Brent Ala 50-51, asst p Immanuel ch Milwaukee Wis 51-53, p Middle Inlet, Loomis and Crivitz Wis 53-56, p Indian Point ch Athens Ill 56-61, p Westm ch Galena 61-67, p Clinton ch Clinton Wis 67-75, p Pardeeville and Rosedale chs Pardeeville 75—; USArmy 43-45; 9339

TURNER, JEAN ELIZABETH BROWNE, [e], b Jamshedpur India Dec 7 1924; DenisonU 46, Westm ChoirC BMus 46-49; PTS 49; ch sec/min of music 1st pbn ch Mt Vernon Ohio 49-51, min of music Barton Heights meth ch Richmond Va 51-54, organist 55—; 9358

TURNER, WILLIAM JOHN, Jr, [B], b Valencia Pa Nov 23 1921; UPittsburgh 47; PTS BD 47-50; ord Pby Pittsburgh Oct 5 49; p 3rd ch Wheeling WVa 49-58, p 1st ch Monongahela Pa 58-64, p Glen-Moore ch New Castle 64-69; USAAF 42-46; d New Castle Pa Feb 14 69; 9340*

UPSHAW, JAMES CLAUD, [B], b Covington Ga Nov 11 1924; UMiami Fla 47; PTS BD 47-50, San FranciscoTS ThM 60-64; lic Pby Southeast Florida Dec 27 49; ord Pby San Francisco Jul 7 50; asst p Walnut Creek Calif 50, p 51-59, p Christ ch in Terra Linda San Rafael 60-77, p El Dorado federated ch Placerville 77—; USNR 43-46; 9341

VAHANIAN, GABRIEL ANTOINE, [MD], b Marseille France Jan 24 1927; Lycée Emile Loubet Valence Grenoble France 45, Ecole des Hautes Etudes Sorbonne 45-49; Faculté de Theólogie Protestante Paris France BD 45-49, PTS ThM 49-50, ThD 52-58; instr PrU Princeton NJ 55-58, asst prof SyracuseU Syracuse NY 58-62, asso prof 62-67, Eliphalet Remington prof 67-73, dir graduate studies in rel 67-75, visiting prof Université des Sciences Humaines Strasbourg France 72-73, 75-76, Jeannette K Watson prof rel SyracuseU Syracuse NY 73—; 9548

VANDEVORT, MALCOLM SHURAT, Jr, [B], b Pittsburgh Pa Jul 29 1921; StateU of Iowa 47, UPittsburgh 61, UNorth Dakota 61; PTS BD 47-50; ord UPCNA Pby Allegheny Jun 18 50; ss Emporia Kans 50-54, ss Americus 50-54, msny UPCNA, UPCUSA Ethiopia 54—; 9342

VAN DYCK, DAVID BEVIER, Jr, [B], b Hwaiyuan Anhwei Province China Feb 18 1923; WheatonC 47; PTS MDiv(BD) 47-50, UnionTS NYC STM 60-61, San FranciscoTS 73—; ord Pby New Brunswick May 50; p Community chs Hot Springs and Lonepine Mont 50-55, fraternal worker COEMAR Tokyo, Shinjo and Hiroshima Japan 56-66, mission interpreter Syn of the Rockies Billings Mont 66-67, University p UMontana Missoula 67—; USArmy 43-45; 9343

VORSHEIM, GEORGE ALLAN, [B], b Chicago Ill Feb 13 1927; WheatonC 47; PTS MDiv(BD) 47-50; ord Pby Phila Mar 20 50; p 1st ch Sag Harbor Long Island NY 50-53, p Disston meml ch Phila Pa 53-62, p Morris Plains NJ 62—; 9344

WAASER, FRANK LOUIS, [M], b Brooklyn NY Oct 29 1896; ColgateU 32; Colgate RochesterDS BD 32-34, PTS ThM 48-50, DallasTS ThD 51-54; ord Bapt Ch 22; p North ch Rochester NY 33-37, p Randall meml ch Williamsville 37-43, chap Veterans Hospital Lyons NJ 46-51, p Gospel center St Louis Mo 53-59, dean Bapt Bible Sem Johnson City NY 59-64, p Memphis ch Memphis 64-70, evang 70—; chap USAAF 43-46; 9409

WEIR, BENJAMIN MARTIN, [B], b Salt Lake Utah Dec 20 1923; UCal 47; PTS BD 47-50, San FranciscoTS MA 63-64; ord Pby San Francisco 50; asst p Park Boulevard ch Oakland Calif 60-61, msny Board Foreign Missions Lebanon 53-58, fraternal worker COEMAR Lebanon 58-60, Commission representative to Syria-Lebanon 60-72, UPCUSA Program Agency representative to Lebanon Syria Iran 72—; USArmy 43-45, chap USArmy Reserve 51-52; 9345

WESTIN, JOHN ANDREW, [B], b Florence Wis Feb 3 1917; GordonC 47; United States InternatU 75—; PTS MDiv(BD) 47-50; ord Pby Washington City Mar 14 50; clerk US Government Washington DC 35-43, p ch Perry Okla 50-54, p Independence Kans 54-56, Msny Gospel Recordings Inc Los Angeles Calif 56-58, p El Reno Okla 58-61, clinical training Pastoral Counselling Center San Diego Calif 61-63, pastoral counsellor private practice Spring Valley 63—; 9346

WHEATLEY, ROBERT CODDINGTON, Jr, [B], b Tucson Ariz Sept 6 1925; Rice Inst 46; PTS BD 47-50, NewC UEdinburgh Scotland PhD 56; ord Pby Albany 50; asst prof rel AlmaC 50-51, p Pleasantville NJ 53-57, tchr Hun Sch Princeton NJ 57-60, tchr St Louis County Day Sch St Louis Mo 60-?; USNR; 9347

WHITE, PAUL ALLISON, [B], b Ashland Pa Mar 28 1927; UPennsylvania 47, UMinnesota 50-51; PTS BD 47-50, TempleU Sch Theol STM 55-58; ord Pby Phila Mar 24 50; p 1st ch Oronoco Minn 50-52, p 1st ch Lake Crystal 52-54, p Collenbrook ch Drexel Hill Pa 54-61, pres Phila Pby Homes Inc Wayne Pa 61—; 9348

WIGGINS, ELIZABETH BAYARD DOWNS, [E], b Germantown Pa Apr 6 1921; UCalifornia Berkeley 43; PTS MRE 48-50; DRE Trinity ch Clifton Heights Pa 50-52; 9291

WILLIAMS, PRESCOTT HARRISON, Jr, [B], b Detroit Mich Jun 20 1924; WheatonC 47, Johns HopkinsU PhD 51-60; WesternTS Pa 47-48, PTS BD 48-50; ord Pby Detroit Apr 19 50; p Makemie meml ch Snow Hill Md 50-52, p Churchville 52-55, asst p 2nd ch Baltimore 56-59, asst prof, asso prof, prof OT languages and archaeology Austin PbnTS Austin Tex 59—, dean of faculty 66-76, acting pres 71-72, pres 72-76; 9349

WILSON, FREDERICK RUSSELL, [BM], b Teheran Iran Aug 17 1927; MaryvilleC Tenn 47; PTS BD 47-50, ThM 55-56; ord Pby Erie Apr 18 50; msny Tabriz Iran 50-?, regional sec for south asia COEMAR 70—; 9350

WOODFIN, LOREN DUANE, [b], b Camargo Okla Jan 16 1925; OccidentalC 47, San Fernando Valley StateC 63-64; PTS 47-48, San FranciscoTS MDiv(ThB) 48-50; ord Pby Santa Barbara Jun 50; asst p 1st ch San Bernardino Calif 50, p Orcutt and Los Alamos chs Orcutt 51-54, p Pacifica 54-57, DCE Westm ch Pasadena 57-60, p Community ch Playa Del Rey 60-63, tchr Los Angeles 64-67, tchr Mountain View 67—; 9412

WRIGHT, JAMES NELSON, [B], b Curitiba Paraná Brazil Jul 12 1927; COzarks 47, ColumbiaU TchrsC 54-55; PTS MDiv(BD) 47-50; commissioned Board Foreign Missions and Overseas Interchurch Service Mar 21 50; ord Pby Fort Smith May 15 50; prin Inst Ponte Nova Itacira Brazil 50-60, acting COEMAR rep for Brazil São Paulo 61, organizing p Sobradinho ch Brasilia 62-63, acting COEMAR rep for Brazil São Paulo 64, organizing p Caetité 65-68, organizer São Francisco Valley Pby Bahia 65-68, COEMAR rep for Brazil São Paulo 69-72, rep Program Agency for Brazil 73—; Brazil Army 44-45; 9351

1951

AARONSON, DAVID RICHARD, [B], b Trenton NJ Sept 15 1927; WheatonC 48; PTS BD 48-51; ord Pby Newtown May 16 51; p Harmony ch Phillipsburg NJ 51-58, p Calvary ch Newburgh 58-69, senior p 1st ch Sparta 69—; EvangC and Sem of Colorado DD 68; 9414

ALLISON, JAMES ABNER, Jr, [B], b Tazewell County Va Aug 20 1924; Virginia Military Inst 48; PTS BD 48-51; ord PCUS Pby Abingdon Apr 17 51; p Augusta Stone ch Fort Defiance Va 52-59, p Raleigh Court ch Roanoke 60—; USArmy 43-46, chap USArmy 51-52; Hampden-Sydney DD 74; 9415

ALLISON, MARGARET ANDERSON, [E], b Long Branch NJ Feb 21 1924; Trenton State TchrsC 45; PTS MRE 48-51; tchr West Long Branch NJ 45-48; 9416

ARANGADEN, CHRYSOSTOM, [M], b Calicut India Apr 29 1916; Malabar ChrC Calicut India 32-34; United TheolC Bangalore India BD 40-44, PTS ThM 49-51, DrewU MA 51-52; ord Ch of South India Dec 3 54; lectr UnitedTS Kerala Trivandrum Kerala India 44-47, asso gen sec Nat Msny Soc Madras 47-49, dir Chr Inst Study of Soc Bangalore Karnataka 52-57, sec Bible Soc of India 57-63, asso gen sec for translations 63—; 9352

ARMSTRONG, JAMES FORD, [B], b Hammond Ind Aug 12 1921; OccidentalC 49; USouthern California 51-54; PTS BD 48-51, UnionTS Calif 68-69; ord Pby Los Angeles Jul 22 51; business Los Angeles Calif 41-42, 46, min chr edn 1st ch Long Beach 51-54, min chr edn 1st ch Spokane Wash 55-56, p 1st ch Sandpoint Idaho 56-64, asst p Park boulevard ch Oakland Calif 64-70, p White River ch Auburn Wash 70—; USArmy 42-46; 9417

BARNES, DAVID WADE, [b], b Fresno Calif Sept 22 1926; WhitworthC 48; PTS 48-49; asst p Westm ch Sacramento Calif 49-50; USN 50-54; d May 55; 9505 *

BERNINGER, CARL STINE, [B], b Hazleton Pa Oct 13 1920; Bloomsburg StateC 43; PTS MDiv(BD) 46-51; ord Pby Lackawanna Feb 16 51; p Wyoming ch Wyoming Pa 50-51, business Danville and Phila 52-55, prof Pennsylvania Military Prepartory Sch Chester 55-56, prof Church Farm Sch Paoli 56-59, preaching and teaching Phila 59-64, chap and tchr Morristown Prepartory Sch Morristown NJ 64-70, chap, dir of drama and theatre and head language dept Sanford Sch Hockessin Del 70—; USAF 43-46; 9418

BOLLIER, JOHN ALBERT, [B], b North Tonawanda NY Oct 12 1927; UMichigan Ann Arbor 48, UCLA MLS 70-71; PTS BD 48-51, 51-52, ThM 54, Ecumenical Inst Bossey Switzerland 57-58; ord Pby Buffalo-Niagara Jun 17 52; p New Harmony ch Brogue Pa 52-54, p 1st ch Stroudsburg 54-63, p St Stephen ch Chatsworth Calif 63-70, reference librarian California StateU Northridge 71-73, public services librarian/lectr YaleUDS New Haven Conn 73—; 9419

BOWER, DONALD MILTON, [B], b Cleveland Ohio Nov 26 1916; Western ReserveU 40; PTS BD 47-51; ord Pby Puerto Rico Sept 24 53; business Williamsburg Va 42, business Washington DC 43-44, business Beverly Hills Calif 45-47, tchr rel and phil Polytechnic Inst Puerto Rico 51-?, p Polytechnic ch San German 54-?, chap InterAmU ?-62, ill health, librarian USouthern Florida Tampa Fla 62-67; US Army; d May 24 67; 9420*

BREWER, CHARLES DOUGLAS, [b], b Ben Wheeler Tex Oct 29 1921; TrinityU Texas 48, AirU Maxwell Air Force Base 60; PTS 48-49, UDubuqueTS MTh 49-51, UnionTS NYC MRE 61-62; ord Pby Arkansas Jun 26 51; chap USAF 52-77; USN 42-45; 9508

BREWTON, FRED ODELL, Jr, [B], b Roby Tex May 31 1924; AustinC 48; PTS BD 48-51; ord PCUS Pby El Paso Jul 1 51; p 1st ch Seagraves Tex 51-52, p Westm ch Waco 52-55, p 1st ch Bowie 55-57, p 1st ch Levelland 57-63, p 1st ch Colorado City 63-?; USAAF 42-46; 9421

BRIGGS, ROBERT LOUIS, Jr, [B], b Phila Pa Feb 21 1925; UPennsylvania 48; PTS BD 48-51; lic Pby Phila 48; ord Pby Phila Jun 8 51; p Rosen Heights ch Fort Worth Tex 51-57, p Arlington ch Baltimore Md 57-69, p Aldan union ch Aldan Pa 69—; USArmy 44-45; 9422

BULLER, JOSEPH GORDON, [B], b Honolulu Hawaii Aug 5 1926; OccidentalC 48; PTS BD 48-51; ord Pby Willamette Dec 23 51; p Leaburg and Walterville Oreg 51-52, int p Community ch Pilot Rock 52-54, p 1st ch Phoenix 54-?, tchr chemistry/audio-visual coordinator Grover Cleveland High Sch Los Angeles Calif 63-?; USN 44-46; 9424

BURGESS, ELIZABETH ANNE BULGER, [E], b Buffalo NY Jun 5 1927; UBuffalo 48, RadcliffeC 48; PTS MRE 48-51; DRE Ows-Lee larger parish Booneville Ky 51-53, sec ColumbiaTS Decatur Ga 74—; 9423

BURGESS, PARKE GILLETTE, [b], b Phila Pa Feb 24 1925; LafayetteC 48, NorthwesternU MA 50-53, 53-?; PTS 48-49; asst prof speech NorthwesternU Evanston Ill 58-?; USMCR 43-45; 9509

BURKHOLDER, JOHN LAWRENCE, [MD], b Goshen Ind Oct 31 1917; GoshenC 39; PTS 39-40, GettysburgTS BD 40-42, PTS 49-50, ThM 51, 53-56, ThD 58; ord Mennonite Ch Indiana-Michigan Conference Jun 20 42; p 1st ch Croghan NY 42-44, relief administrator Ch World Service Calcutta India 44-45, and Shanghai China 45-48, asst prof rel GoshenC Goshen Ind 56-61, asso prof divinity HarvardUDS Cambridge Mass 61-66, Victor S Thomas prof divinity 66-71, pres GoshenC Goshen Ind 71—; HarvardUDS MA; 8355

BURT, DONALD GRAHAM, [B], b Minneapolis Minn Sept 18 1924; WheatonC Ill 46; PTS BD 47-51, 54-55, MansfieldC Oxford England 64; ord Pby Minneapolis Apr 20 51; p Foley-Sartell parish Foley Minn 51-54, p Calvary ch Florham Park NJ 54-58, asso p 1st ch Haddonfield 58-62, p 1st ch Independence Kans 62—; UDubuque DD 73; 9425

BUXTON, CLEO WALTER, [B], b Haslett Mich Nov 4 1919; MichiganSU 42; PTS MDiv(BD) 45-51; lic Bapt Gen Conference Council of Bapt Chs of Central Michigan Oct 45; ord Bapt Gen Conference Council of Bapt Chs of Central Michigan May 21 47; staff Inter-Varsity Fellowship Chicago Ill 47-51, exec Officers' Chr Fellowship USA Denver Colo 52-72, sec-treasurer Assn for Chr Conferences 72—; USArmy 42-45, 51-52; 9426

CARLSON, ELDON LUKE, [G], b Boone Iowa Nov 26 1926; KletzingC 46; AsburyTS BD 46-50, PTS 50-51; ord United Meth Ch Phila Conference; p Trevose Pa 50-51, p Frackville 51-53, p Trevose 53-60, p St Philip's ch Phila 60-64, p Millersburg 64-71, p Wesley ch Mechanicsburg 71—; 9510

CARLSON, ROWLAND LENOIRE, [M], b Ogden Iowa Jul 10 1918; John FletcherC 42; AsburyTS BD 44-48, PTS ThM 48-49; ord Meth Ch Minn Conference Jun 49; p Whitcomb ch Rushville District Ind 39-48, p Bristol Pa 48-65, p Doylestown 65—; 9359

CHANDLER, JOHN ROSSITER, [B], b Pasadena Calif Dec 16 1925; OccidentalC 48; PTS BD 48-51, San FranciscoTS 54-57, ThD 69; ord Pby Los Angeles Oct 7 51; organizing p Trinity ch La Mesa Calif 51-54, part-time asst p Stockton 54-57, organizing p Campbell-Cambrian Park 57-?; USNAF 43-45; 9428

CHANG, CHIUNG-CHEN FANG, [e], b Hankong China Nov 18 1914; Fukien ChrU Foochow China 38; PTS 48-49; tchr Hankang Middle Sch China 38-44, dean women Fukien ChrC Foochow 44-46, nurse's training John Hopkins Hospital Baltimore Md 49, —; 9519

CHAO, MING-CHANG, [M], b Shanghai China Apr 21 1922; UShanghai 44; Southern BaptTS BD 47-50, PTS ThM 50-52; social service dept newspaper Shanghai China 44-46, asst p 1st Bapt ch Shanghai 46, p Kunshen ch 46-47, translator Am Bible Soc ?-56, sec Am Bible Soc Bangkok Thailand 56-58, edn staff nat distribution dept Am Bible Soc NYC NY 58-63, —; Chinese Army medical administration 46-47; 9511

CHASE, HARRY EUGENE, IV [B], b Baltimore Md Jul 5 1918; San DiegoU 48; PTS MDiv(BD) 48-51; ord Pby Los Angeles Jul 21 51; radio engineer/research San Diego Calif 46-47, radio announcer 47-48, chap Rensselaer Polytechnic Inst Troy NY 51-55, instr rel Emma Willard Sch 52-54, university pCaliforniaU Long Beach Calif 55-61, asso p 1st ch Englewood NJ 61-68, senior p Tenafly 68—; USN 36-46; 9429

CHITTICK, KENNETH EARL, [B], b Phila Pa Dec 28 1923; TempleU 48; PTS MDiv(BD) 48-51; lic Pby Phila Nov 14 50; ord Pby Phila Apr 5 51; p Bethania ch Scranton Pa 51-58, p Point Pleasant ch Point Pleasant Beach NJ 58—; USArmy 42-46; 9430

CHOI, YOUNG YONG, [G], b Chinnampo Korea Mar 28 1916; Aoyama Gakuin Tokyo Japan 42; DoshishaU Theol Dept Kyoto Japan 42-43, WestmTS Pa ThM 48-50, PTS 50-53; ord Korean Meth Ch Jun 29 45; p Chinnampo Korea 43-46, asst prof NT MethTS Seoul 46-47, p Los Angeles Calif 53—; 9512

CHUN, SUNG CHUN, [M], b Yechun Korea Dec 4 1913; Aoyama GakuinC Tokyo Japan 37, YaleU PhD 52-55; Aoyama GakuinTS Tokyo Japan 40, PTS ThM 47-51, YaleUDS STM 51-52; ord Pby Ch of Korea Pby Seoul Feb 12 42; p South Gate ch Seoul Korea 40-42, p Kong Duk ch 42-43, asst prof Hankuk Pbn Sem 44-47, prof Seoul NatU 55-57, gen sec Anti-communist League of Asia 58-59, dir public information Republic of Korea 59-60, chairman board dirs daily newspaper 59-63, dir opposition party 64-67, p SungNam ch 70-75, pres Chr Broadcasting System in Korea 75—; 9060

COX, HARRY BOVARD, III, [B], b Pittsburgh Pa May 7 1925; StetsonU 48; PTS BD 48-51; ord Pby Southwest Florida Jun 10 51; ss Rio Vista community ch St Petersburg Fla 50, asst p Chestnut Hill Phila Pa 51-53, p Chapel-by-the-sea Clearwater Beach Fla 53-54, p PCUS ch Farmington Mo 54-59, p 1st 1st UPCUSA ch Hannibal 59-?; USN 43-46; 9431

CRAWFORD, BARBARA STURGIS, [e], b Los Angeles Calif Jul 2 1925; UCLA 48; PTS 48, 49; tchr Princeton Public Schs Princeton NJ 59-65, business 69—; 9546

CURTIS, HAL LARUE, [b], b Zanesville Ohio Sept 13 1926; DenisonU 48, USyracuse 51-52, PTS 48-50; —; USAF 51-?; 9514

DALE, KENNETH J, [M], b Mead Nebr Mar 3 1926; BethanyC Kans 46; LutheranTS Ill BD 46-50, PTS ThM 50-51, UnionTS NYC PhD(ThD) 62-71; ord Luth Ch Am Jun 51; msny Japan 51—, prof Japan Lutheran TheolC and Sem Tokyo 60—; 9515

DAVIS, BRUCE, [B], b Morristown NJ May 25 1926; HamiltonC 48, CornellU 48, Ohio StateU 55, Kent StateU 57, Bowling GreenU 67; PTS MDiv(BD) 48-51; ord Pby Morris and Orange Sept 51; asst p 1st ch Grove City Pa 51-52, asst p 1st ch Mansfield Ohio 52-54, radio announcer Newark 55-56, p West Board street ch Columbus 56-57, p Community ch Lake Milton 57-58, p Covenant ch Wellsville 59-66, p 1st ch Upper Sandusky 66-67, personnel cousnellor Columbus 67-68, caseworker Delaware County Welfare Dept Delaware 68-69 health care investigator MEDICAID Program Ohio Dept Public Welfare 69—; USN 44-46; 9432

DEETER, EMILY FRANCES, [E], b Harrisburg Pa Mar 28 1924; Grove CityC 47; PTS MRE 48-51; DRE Pbn ch Woodbury NJ 51-57, staff msny edn Nat Council Chs NYC NY 57-?; 9433

DE SESCHENEY, ELIZABETH BALAZY-BARTA, [e], b Nagyuarad Hungary Nov 4 1918; Royal Hungarian Petrus Dazmany Medical Sch MD 47, ColumbiaU Sch Public Health 53-54, DalhousieU Halifax Nova Scotia Canada 54; PTS 50-51; intern Buffalo Gen Hospital NY 51-52, resident physician Essex County Hospital NJ 52-53, resident physician dept psychiatry UKansas Lawrence 54-55, —; 9504

DICKSON, ROBERT WARREN, [B], b Pittsburgh Pa Jan 25 1926; UPittsburgh 48; PTS MDiv(BD) 48-51; ord Pby Pittsburgh June 51; asso p 1st ch Oklahoma City Okla 51-56, senior p Lakeside ch Duluth Minn 56-61, senior p Hope ch Minneapolis 61; USAAF 44-46; Buena VistaC DD 68; 9434

DIEHL, EDWARD WILLIAM, [B], b Portage Pa Mar 4 1923; PrU 49; PTS MDiv(BD) 48-51, YaleU 57, New Jersey State Hospital Trenton 57-58; ord Pby Sheldon

Jackson Sept 30 51; student p Community ch Rigby Idaho 50, p Community ch Plainview Minn 51-53, chap Alaska Highway Board Nat Missions Tok Alaska 53-57, psychiatric chap Farview State Hospital Waymart Pa 58—; USAF 42-45; 9435

DIMOND, ROY ERWIN, [b], b Spokane Wash Feb 21 1926; UWashington 46, WhitworthC 48; PTS 48-50; marketing Spokane Wash 50-51, 53-54, order dept mgr feed company Spokane 54-?, exec asst mgr motor inn Albequerque NMex 71-?; USN 51-53; 9517

DUBOIS, ROBERT EARLE, [B], b Phila Pa Sept 27, 1923; TempleU 49; PTS MDiv(BD) 48-51; ord Pby Phila June 6 51; p 1st ch Lakewood NJ 51-58, p 1st ch Haddon Heights 58-74, vocational rehabilitation specialist Veterans Adminstration Phila Pa 74—; 9436

DURFEE, HARLAN CHARLES, [B], b Glenside Pa Jul 17 1927; UrsinusC 48; PTS MDiv(BD) 48-51; ord Pby Phila Jun 27 51; p Donegal ch Mount Joy Pa 51-57, organizing p 1st ch Middletown NJ 58, p Westm ch 58—; 9437

EADE, KENNETH CHARLES, [b], b Hanna Alberta Canada Apr 19 1921; OccidentalC 48; PTS 48-49, Episc ChDS of the Pacific BD 49-51; ord Episc Ch Feb 22 52; vicar St Thomas's ch Sunnyvale Calif 51-53, dean St Paul's Parochial Sch Pomona 53-57, asso rec Trinity ch Midland Tex 57-?; USAF 42-45; 9518

EBERT, EUGENE WILLIAM, [BM], b NYC NY Feb 5 1919; BloomfieldC 49, Post-Graduate Center for Mental Health NYC 67-69; PTS BD 49-51, ThM 52-54; ord Pby Elizabeth Jun 15 51; accountant Kearny NJ 38-42, p Totowa ch Paterson 51-55, p 1st ch Goshen NY 55-62, senior p 1st ch Rahway NJ 62-70, senior p 1st ch Alliance Ohio 70—, part-time instr bible Mount UnionC 73-75; USArmy 42-46; 9438

EGLY, JAMES KNOWLES, [B], b Michigan City Ind Apr 8 1926; NorthwesternU 46; PTS BD 48-51; ord Pby Riverside Jun 24 51; tchr Riverside Calif 46-48, DCE Community ch China Lake 51-53, p Community ch Pilot Rock Oreg 53-58, p Community ch Redmond 58-70, p 1st ch Woodburn 70—, exchange p St Andrews ch Kerang Victoria Australia 77; USN 44-46; 9439

ELWOOD, DOUGLAS JAMES, [B], b Chicago Ill Jul 13 1924; WheatonC 47, UEdinburgh Scotland PhD 51-53; PTS MDiv(BD) 48-51; ord Pby Beloit Sept 9 51; p Highland ch Marvyille Tenn 54-59, chap/asso prof rel Missouri ValleyC Marshall Mo 59-61, fraternal worker UPCUSA SillimanU Dumaguete City Philippines 61-65, 66-71, visiting scholar UnionTS NYC NY 65-66, senior research associate southeast asian studies CornellU Ithaca 71-72, fraternal worker UPCUSA TunghaiU Taichung Taiwan 72-75, fraternal worker UPCUSA UnionTS Manila Philippines 75—; 9440

ESHLER, RICHARD RAY, [B], b Alliance Ohio Aug 24 1926; Grove CityC 48; PTS BD 48-51; lic Pby Mahoning Jun 3 50; ord Pby Mahoning Mar 21 51; asst p 2nd ch Wilkinsburg Pa 51-53, p Northminster ch Cuyahoga Falls Ohio 53-67, p 1st ch Barnesville 67—; 9441

EVANS, MALCOLM RICHARD, [B], b Kearny NJ Jun 22 1924; LafayetteC 48; PTS BD 48-51; ord Pby Brooklyn-Nassau Oct 5 51; p Spencer meml ch Brooklyn NY 51-54, p Ch of the master Harlem 54-58, english-speaking p Ch of the crossroads NYC 58-?, p Community ch (united ch of christ) Jacksonville Vt, Marlboro congl ch, West Halifax community ch and Halifax Center union soc ?-?; USNR 43-46; 9442

FIELDS, HELEN LERCH, [e], b Phila Pa Dec 18 1920; UPennsylvania 42, MS 42-43; PTS 48-49; tchr Springfield Twp High Sch Phila Pa 43-48, DCE Ashbourne pbn ch Elkins Park 48-52, DCE Grace ch Jenkintown 52-?; 9520

FOLENSBEE, ROWLAND WICKES, [B], b Brooklyn NY Oct 4 1924; RutgersU 48; PTS MDiv(BD) 48-51; ord Pby Albany May 31 51; chap USAF 51-69, demitted ministry 71, psychiatric social worker Jacksonville Fla 71-73, psychiatric social worker Tallahassee 73-74, gerontology program consultant Fla Mental Health Program Office Tallahassee 74-77, dir Senior Adult Service Community Mental Health Center Pensacola 77—; USArmy 43-46; 9443

FOLENSBEE, SUSIE ADELAIDE GRIER, [B], b Staunton Va Jan 17 1927; ErskineC 47, FloridaSU MS 70-71 73-74; PTS MDiv(BD) 48-51; certified DCE PCUS 72; DCE Lakeshore ch Jacksonville Fla 71-73, DCE Faith ch Tallahassee 75-76; 9451

GAMMON, CHARLES EDWARD, II, [B], b Johnson City Tenn Aug 6 1925; PrU 48, George WashingtonU 60-66; PTS MDiv(BD) 48-51, ColumbiaTS 56, San FranciscoTS 73-75; ord PCUS Pby Montgomery Jul 17 51; p Bethesda ch Lynchburg Va 51-52, p Central ch Chattanooga Tenn 52-59, p Fairlington ch Alexandria Va 59-68, p South-Broadland ch(PCUS-UPCUSA) Kansas City Mo 68-76, clinical dir Oak Park Counselling Center Overland Park Kans 76—; USNR 43-46; KingC DD 58; 9444

GEORGIAN, THEODORE JOHN, [G], b Boston Mass May 8 1922; GordonC 45; WestmTS Pa ThB 45-48, ThM 56, PTS 50-51; ord Orthodox Pbn Ch Pby New Jersey May 5 49; p Grace ch Trenton NJ 48-58, p Covenant ch Rochester NY 58—; 9522

GERDEL, ALFRED JOHN, [B], b St Louis Mo Jan 10 1922; John BrownU 47; PTS MDiv(BD) 47-51; ord Pby Kansas City; p 1st ch Rogers Ark 50-53, p 1st ch Neosho Mo 53-58, p Northminster ch Hutchinson Kans 58-73, management consultant Davis Development Inc Hutchinson 74-76, management consultant MRDI Inc Wichita Kans 76, int p 1st ch Coldwater 77, int p Eastminster ch Topeka 77—; US Army Air Corps 43-46; 9445

GIBSON, DONALD RICHEY, [B], b Akron Ohio Oct 24 1924; Ohio StateU 48; PTS MDiv(BD) 48-51; ord Pby Cleveland Jun 27 51; p Central ch Dayton Ohio 51-59, p Forest ave ch Zanesville 58-64, asso p 1st ch Neenah Wis 64-68, p Broadway ch Rock Island Ill 68—; USArmy 43-46; 9446

GILBERT, RICHARD REYNOLDS, [BM], b Thomasville Ga Oct 21 1924; UGeorgia 47; PTS BD 48-51, ThM 58-61; ord Pby New York Jun 10 51; student asst 5th ave ch NYC NY 49-51, p Salem ch Washington College Tenn 51-54, prof bible Washington College Acad 49-54, sec Board Nat Missions NYC NY 54—, dir of Continuing Edn PTS 63-64; US Army 42-45; 9447

GILLETTE, GEORGE FREDERICK, [B], b Vineland NJ Mar 1 1925; MaryvilleC Tenn 48; PTS MDiv(BD) 48-51; ord Pby West Jersey Apr 27 51; p Ontonagon and Trout Creek Mich 54-55, p Ubly and Fraser 55-59, p 1st ch Ithaca 59-66, p Bethany ch Detroit 66—; USN 43-46, chap USNR 52-54; 9448

GOSHORN, CHALMERS HOLMES, Jr, [B], b Newton Hamilton Pa Jul 16 1925; WaynesburgC 48; PTS MDiv(BD) 48-51, McCormickTS 74—; ord Pby Baltimore Jun 22 51; p Columbus Grove Ohio 51-54, p Trinity ch East Palestine 54-64, p 1st ch Jeffersonville Ind 64—; USArmy 44-46; 9449

GRAHAM, KATHLEEN VIOLET, [B], b Pittsburgh Pa Mar 12 1926; Jose Manoel da ConceicaoU San Paulo Brazil 45, Grove CityC 48; PTS BD 48-51; commissioned Pby

Butler Apr 15 52; msny Dorr Run chapel and Coe chapel Nelsonville Ohio 51-52, msny Five Fold parish 52-?, msny Ponte Nova Brazil, tchr Instituto Ponte Nova 60-75; d Ponte Nova Brazil Mar 30 75; 9450*

HAMILTON, NEILL QUINN, [BM], b Pittsburgh Pa Dec 6 1925; BucknellU 46; PTS BD 48-51, ThM 51-53, UBasel Switzerland and UHeidelberg Germany ThD 53-56; ord UPCNA Pby Monongehela Sept 17 52; teaching fellow homiletics PTS Princeton NJ 51-52, p to students university mission 52-53, instr NT San FranciscoTS San Anselmo Calif 56-57, Robert Dollar prof NT 57-?, prof NT Grad Theol Union Berkeley ?-?, prof NT DrewUTS Madison NJ 72—; USN 46-47; 9453

HARVEY, VAN AUSTIN, [b], b Hankow China Apr 23 1926; OccidentalC 48, YaleU PhD 51-54, 57; PTS 48-49, YaleUDS BD 49-51; instr, asst prof PrU Princeton NJ 54-58, asst prof, prof PerkinsTS Southern MethodistU Dallas Tex 58-68, prof UPennsylvania Phila Pa 68-77, prof StanfordU Stanford Calif 77—; USNR 43-46; 9524

HATTAUER, JEAN CARLSON, [E], b Chicago Ill Apr 7 1921; DouglassC 47; PTS 47-48, UnionTS NYC 48-49, PTS MRE 49-51; sec Luth Home for Women NYC NY 39-41, business 41-43, DCE Pbn ch Fanwood NJ 51-52, DCE 1st ch Jamaica NY 53-59, DCE Westm ch Akron Ohio 59-60; 9427

HAUSAM, OMA CLARK ASHER, [e], b Dixon Ky Sept 21 1914; Bapt Msny Training Sch 44, UColorado 44-45, Bank StreetC of Edn 66-67, Illinois CentralC 74; PTS 48-49, McCormickTS MA 49-50, DCE 1st bapt ch Peoria Ill 45-48, tchr Polly Miller Day Care Center Bronx NY 66-67, business Peoria Ill 75—; 9503

HAWTHORNE, DONALD CLAIRE, [B], b Washington DC May 1 1925; WheatonC 48; PTS BD 48-51; ord Pby College Springs Aug 28 51; p United ch Mount Ayr Iowa 51-55, organizing p United ch La Mirada Calif 55-64, p Westm ch Ontario 64-73, p Goleta 73—; 9454

HAWTHORNE, ELENE RUTH ROUSSEY, [E], b Phila Pa Apr 8 1927; UPennsylvania 48; PTS MA(MRE) 48-51; DRE Westm ch Bloomfield NJ 51-52; 9488

HENDERSON, PHILLIPS BROOKS, [G], b Plymouth Mass May 6 1917; ColbyC 38; Andover NewtonTS BD 38-41, HarvardUDS 46-47, PTS 50-52; ord Am Bapt Convention Jun 18 42; p Damariscotta Maine 41-43, 46-47, asst p 1st ch Pittsfield Mass 47-50, p Livingston ave ch New Brunswick NJ 50-55, p 1st calvary ch Methuen Mass 55—; chap USAAF 43-46; 9525

HERNDON, NEAL NORTON, Jr, [B], b Washington DC Jul 29 1916; Washington & LeeU 48; PTS MDiv(BD) 48-51; ord Pby Elizabeth Jun 7 51; staff bank Washington DC 32-42, asst p 1st ch Cranford NJ 51-53, p Wheaton Md 53-57, p Christ ch Springfield Mass 57-69, p Bethlehem ch Newburgh NY 69—; USNR 42-46; 9455

HERNDON, ROSALIND SWAN, [E], b Selma Calif Sept 6 1923; Fresno StateU 46, Georgia StateU MEd 67-69; PTS MA(MRE) 48-51; music tchr Red Bluff Calif 47-48, tchr St Petersburg Fla 53-55, reading tchr Princeton NJ 66, learning disabilities specialist Atlanta Ga 69-70, reading specialist Atlanta 71—; 9493

HERTZBERG, PETER MAX GOTTFRIED, [M], b Jerusalem Palestine Jun 13 1927; Gymnasium Hofgeismar Germany 43, U Marburg Germany 45-50; PTS ThM 50-51; lic Evang Luth Ch Jun 50; ord Evang Luth Ch Mar 30 52; p Arolsen West Germany 51-54, p Brenna 54-72, dean Coelbe 72-75, prelate Kassel 75—; 9526

HILE, BRUCE MACKAY, [B], b Phila Pa Jun 29 1927; LafayetteC 48, PrU 51, UCalifornia 65-66; PTS BD 48-51, San FranciscoTS 55-58; ord Pby Donegal May 24 51; p 1st ch Wrightsville Pa 50-53, asso p 1st ch Burlingame Calif 53-58, p 1st ch Watsonville 58-65, exec sec Layman's Sch of Rel Berkeley 65-67, asso p Immanuel ch Los Angeles 67-69, business 70-73, administrator Beech Hill Farm Hospital Dublin NH 73-75, p Antrim 75—; 9456

HURST, CHARLES ERNEST, [B], b NYC NY Nov 10 1927; HeidelbergC 48; PTS MDiv(BD) 48-51; lic Pby Brooklyn-Nassau Jun 50; ord Pby Brooklyn-Nassau Apr 6 51; p 1st ch Clyde Ohio 51-53, co-p Warren Ave ch Saginaw Mich 53-56, p 56-62, asst exec sc Synod Michigan Detroit 62-64, p Portalhurst ch San Francisco Calif 64-67, exec presbyter Pby Geneva NY 67-74, exec Presbyter Pby South Florida Ft Lauderdale 75—; 9457

JACOBS, GENEVIEVE KOZINSKI, [E], b Trenton NJ Aug 16 26; New JerseyS TeachersC 48; PTS MRE 48-51; commissioned Pby Hudson Falls 52; tchr Hamilton twp NJ 48, asst chap and recreation officer State Prison for Women Goochland Va 51-52, DRE 1st ch Hudson Falls NY 52-53, DRE 1st ch Haddonfield NJ 53-55, DRE Calvary ch Long Beach Calif 55-56, deputy probation officer County of Orange Santa Ana 56-65, substitute tchr Newport-Mesa sch district Newport Beach 68-71; 9463

JACOBY, ROBERT BENDER, [B], b Carlisle Pa Oct 15 1926; Franklin & MarshallC 46, WaldenU PhD 76-77; PTS BD 47-51, 51-55, UTübingen Germany and UBasel Switzerland 55-56; ord Pby Carlisle Sept 17 52; teaching fellow PTS Princeton NJ 53-55, p Waynesboro Pa 56-61, p 1st ch Bloomfield 61-65, part-time tchr BloomfieldC 61-62, p 1st ch Springfield 65—; 9458

JENSEN, FLORENCE ALLEN, [e], b Chicago Ill Jan 8 1928; UChicgao 47, Westm ChoirC 47-48; PTS 48; —; 9501

JONES, PHILIP REED, [B], b Scranton Pa Nov 17 1920; Penn StateC 48; PTS MDiv(BD) 48-51; ord Pby Lackawanna Apr 22 51; student p Woodside Pa 49-51, asst p Wayne 51-55, p 1st ch Milton 55—; USArmy 42-46; 9459

KEEN, RALPH HUNTER, [BM], b Phila Pa Apr 13 1923; UPennsylvania 48; PTS BD 48-51, ThM 67-68; ord Pby Phila Jun 51; business Phila 40-43, p Warminster 51-58, msny/p Pby Dakota Dakota Indian Reservations 58—; USArmy 43-46; 9460

KEIENBURG, FRITZ HERMANN, [M], b Essen Germany Jan 20 1924; UMünster Germany 44; WuppertalTS Germany 45, UMünsterTS Germany BD 45-46, BethelTS Germany BD 46-48, PTS ThM 48-50, BaselU Switzerland ThD 50-51; ord Ch of the Union Westfalia Dec 1 52; asst p Buende Westfalia Germany 51-52, asst p Gelsenkirchen-Hort 52, p Gelsenkirchen-Schalke 52-58, p Apostelkirche Münster/Westfalia 58-66, dir Evang Akademie Westfalen Iserlohn 67—; German Army 43-45; 9238

KLING, FREDERICK RICHARD, [B], b Mobile Ala Aug 25 1928; HoughtonC 48, UTennessee 53-?, PrU 55-?; PTS BD 48-51, 51-52; ord Pby Elizabeth Jun 8 51; student p Holland-Scotts ch Phila Pa 49-50, student p, p Liberty Corner NJ 50-53, asst p 2nd ch Knoxville Tenn 53-55, research Ednl Testing Services Princeton NJ 55-?; 9462

LEE, JOHN PHILIP, [M], b Colorado Springs Colo Sept 30 1917; WheatonC 40, EdinburghU Scotland PhD 51-53; New YorkTS STB 40-43, PTS ThM 49-51; ord Northern Bapt Convention North Jersey Assn May 20 43; asso exec sec Chr Endeavor Southern Calif 46, min missions Pbn ch Glendale Calif 46-49, p Granada Hills ch Northridge 54-71, p Rancho Bernardo community ch San Diego 71—; USNR 43-46; 9383

LEOPOLD, WILLIAM CHARLES, [G], b Phila Pa Jul 22 1922; MuhlenbergC 43, UPennsylvania 54-59, MA 57; LutheranTS Pa BD 43-45, STM 45-50, PTS 50-51; ord

Luth Ch Am Oct 31-45; p Jerusalem ch Schwenksville Pa 45-62, p St John's ch Stroudsburg 62—; 9528

LÜ, JOHN JUNG-KUANG, [M], b Chuanchow Fukien China Oct 28 1922; Peking NatU China 46; YenchingU Sch Rel Peking China BD 46-49, PTS ThM 49-51; ord Pbn Ch in Singapore Pby Singapore Jan 17 53; lectr/prof Trinity TheolC Singapore 52—; 9388

LUFKIN, WENDELL RALPH, [b], b Cudworth Saskatchewan Canada Nov 15 1913; WestmC Pa 48; PTS 48-49, Pittsburgh-XeniaTS MDiv(BD) 51, ThM 51-52; ord UPCNA Pby Kiskiminetas Mar 9 51; business Greenwich NY 33-40, student p Congl ch Farrel Pa 47-48, student p Ryegate Corners Vt 48, student p Pine Bush NY 48-49, student p Chartiers Pa 50-51, p 1st UPCNA ch Apollo 51-53, organizing p and senior p St Andrews ch Portland Oreg 53-62, p Westm ch Phoenix Ariz 62-69, p 4th ch Knoxville Tenn 69—; USArmy 41-45; 9530

LUNDE, SIGURD, [b], b Stavanger Norway Apr 27 1916; OsloU Norway 36; Det teologiske Menighetsfakultet 36-41, PTS 50-51; ord Ch of Norway (Luth) 45; editor Norwegian Missionary Soc Stavanger Norway 42-52, program editor Norwegian Broadcasting Corporation Oslo 52-66, senior p Ullern ch Oslo 66-76, bishop Stavanger diocese 77—; 9531

MACY, WILLIAM HALL, [b], b Lonaconing Md Jan 29 1922; DavidsonC 47; PTS 48; p Unity ch Davidson NC 46-47, reporter brokerage firm North Miami Fla ?-55, branch mgr brokerage firm Macon Ga 55-?; USArmy; 9532

MANCINI, JOHN GEORGE, [B], b Pittston Pa Oct 29 1917; UpsalaC 48; PTS BD 48-51; ord Pby Lehigh Jun 28 51; p Congl chr ch Locktown NJ 48-49, p 1st pbn ch Summit Hill Pa 51-53, p 1st ch Las Vegas NMex 53-56, p 1st ch Poplar Bluff Mo 56-?, dir cooperative parish Rockhill ?-?; USAF 42-45; 9464

MARKS, AMINTA WILLIS, [E], b Elmira NY Aug 13 1924; WilsonC 46, Johns HopkinsU 47-48, Trenton State 71-72, RiderC 71-72; PTS MA(MRE) 48-51; free lance journalist Princeton NJ 65-66, asst to curator PrU library 68-71, tchr Princeton High Sch 71-74, tchr Lawrenceville Sch Lawrenceville 74—; 9500

MARSHALL, IRA WILSON, Jr, [B], b Pittsburgh Pa Jan 28 1926; UPittsburgh 48; PTS BD 48-51; ord Pby Elizabeth 51; asst p 1st ch Rahway NJ 51-58, p Hughes memorial ch Baltimore Md 58—, chap Veterans Hospital Fort Howard 59—; USArmy 44-46; 9465

MARVIN, FRANK CLYDE, Jr, [B], b Pittsburgh Pa May 1 1924; UPittsburgh 48, ColumbiaU MA 48-52, UMichigan MA 67-70, PhD 69-76; PTS BD 48-51; lic Pby Pittsburgh May 1 50, ord Pby Pittsburgh Jun 17 51; asst p East Liberty ch 51-54, p 1st ch Fairmont WVa 54-67, asso p Cherry Hill ch Dearborn Mich 70-73, p 73—; 9466

MATHER, GEORGE BERTRAM, [M], b Holstein Ontario Canada Dec 2 1915; VictoriaC Toronto Canada 41, MA UToronto 41-42; EmmanuelTS Toronto Ontario 42-44, BD 44-50, PTS ThM 50-51; lic Pby Guelph United Ch of Canada Jul 31 44; ord United Ch of Canada Hamilton Conference Jul 31 44; p Sexsmith pastoral charge Sexsmith Alberta Canada 44-47, p Donalda and Red Willow 47-50, p Vegreville 51-56, exec United Ch of Canada Board Evang and Social Service Saskatoon Saskatchewan 57-68, p Hillhurst ch Calgary Alberta 68-74, p Davidson pastoral charge Davidson Saskatchewan 75—; 9533

MATOTT, ARTHUR EDWIN, [B], b Dover NJ Oct 26 1922; DrewU 48; PTS MDiv(BD) 48-51, 51-54; ord Pby Morris and Orange Jul 18 51; student p Community ch Brookside NJ 43-44, youth dir 1st ch Dover 47-48, teaching fellow PTS Princeton 51-54, p Featherbed lane ch Broxn NY 54-60, p 1st ch Perth Amboy 60—; USArmy 44-46; 9467

MCCLURE, MARGARET MESSER, [e], b Parrottsville Tenn Dec 8 1923; MaryvilleC Tenn 44; PTS 48-49; DCE 5th ave pbn ch Knoxville Tenn 45-46, DCE New Providence ch Maryville 46-48; 9535

MCCLURE, MAURICE SCOTT, [B], b Lebanon Ohio Nov 26 1923; MaryvilleC Tenn 48; PTS MDiv(BD) 48-51, San FranciscoTS 63-67, PittsburghTS 76—; ord Pby Union Jul 5 51; exec presbyter Pby Union Knoxville Tenn 51-53, p North Hills ch 53-56, asso p 1st united ch Cincinnati Ohio 56-57, asso p 2nd ch Knoxville Tenn 57-64, p 1st ch Waukesha Wis 64-67, p Independent pbn ch Birmingham Ala 67—; USArmy 43-46; MaryvilleC Tenn DD 72; 9468

MCCULLOCH, DAVID COYLE, Jr, [B], b Los Angeles Calif Dec 16 1924; UCLA 48, California StateU 61, UCalifornia Davis 68; PTS BD 48-51, San FranciscoTS DMin 72-77; ord Pby Great Falls Jul 8 51; asst p 1st ch Great Falls Mont 51-53, p 1st ch Omak Wash 53-60, asst p Fremont ch Sacramento Calif 60-63, p Folsom 63-74, p 1st ch Stockton 74—; USN 42-45; 9469

MCILWAIN, JEAN SHARP, [e], b Trenton NJ Jun 1 1901; WilsonC 22, Pennsylvania Sch Social Work 41-43, BostonU Sch Social Work 52; Hartford Sem Found MA 30-31, PTS 48-49; self-employed business 22-29, social worker NJ State Board of Children's Guardians 29-30, social worker Family Services Pittsburgh Pa 32, area supr New Jersey Nat Youth Administration 41-43, asst mgr personnel department store Trenton NJ 43-45, social worker Childrens' Bureau Lancaster Pa 45, junior psychiatric social worker State Hospital Trenton NJ 45-53, psychiatric social worker Eastern State Hospital Williamsburg Va 53-?; 9536

MEEDER, DONALD EARL, [B], b Butler Pa Sept 21 1922; WaynesburgC 48, UPittsburgh 51-?; PTS BD 48-51; ord Pby Butler Jun 19 51; p 1st ch Adena Ohio 51-52, p Piney Fork 51-52, p West Alexander Pa 52-55, p Beechview ch Pittsburgh 55-?; USArmy 42-46; 9470

MELLINGER, CLYDE LANDIS, Jr, [B], b Phila Pa Jul 30 1927; JuniataC 48; PTS BD 48-51; ord Pby West Jersey May 10 51; p West Collingswood NJ 51-54, asso p 1st ch Norristown Pa 54-58, p Kilburn meml ch Newark NJ 58-66, p Webster NY 66—; 9471

MELTON, JEAN BRUCE, [b], b Kansas City Mo Aug 19 1927; William JewellC 48; PTS 48-49, Louisville PbnTS BD 49-51, ThM 53-60; ord Pby Vincennes Jun 6 51; student p 1st ch Crothersville Ind 49-50, student p Main st ch Petersburg 50-51, p 51-53, p Greenwood 54-58, p Glendale Mo 58-67, p Christ united ch St Louis 67—; 9537

MEREDITH, HENRY EMERSON, [B], b Federalsburg Md May 17 1912; Western MarylandC 47; PTS BD 47-51; ord Meth Ch Arizona/Southern California Conference 51; p Trinity ch Wilmington Del 50-51, p Asbury ch Phoenix Ariz 51-53, p Duncan 53, p Pbn chapel Morenci 53-58, chap Fort Bayard VA Hospital Bayard NMex 58-65, chap Huntington VA Hospital WVa 65, chap Tucson VA Hospital Tucson Ariz 66-71, re 71; USArmy 34-36, USAF 42-44; 9472

MILES, OSCAR THOMAS, Jr, [B], b Baltimore Md Jan 16 1923; MuskingumC 48, UMaryland 57-62; PTS MDiv(BD) 48-51, San FranciscoTS 63-69; ord Pby Brooklyn-Nassau Jun 15 51; legal work Baltimore Md 40-42, p 1st ch Levittown NY 51-57, p Takoma Park Md 57-65, p Central ch Buffalo NY 65-69, dir counselling branch HUD Washington DC 69—, int p Pby Nat Capital Union 69—; USArmy 43-46; 9473

MILLER, JOHN WOLF, [B], b Akron Pa Dec 22 1926; GoshenC 48, NYU MA 49-51; Biblical Sem 48-49, PTS BD

49-51, UBasel Switzerland ThD 51-53; instr OT GoshenC Biblical Sem Goshen Ind 54-57, instr KendallC Evanston Ill 57-59, instr Garrett Biblical Inst 59-60, instr Ecumenical Isnt 59-61, tchr North ParkTS Chicago 61-?, tchr Conrad GrebelC Kitchener Ontario Canada ?-?; 9474

MOONEY, DOROTHY FAYE KIRKWOOD, [E], b Portland Oreg Mar 31 1926; Lewis and ClarkC 47, BM 47-48; PTS MRE 48-51; commissioned DCE Pby Phila May 11 52; DCE 1st ch Morrisville Pa 51-53, instr chr edn PTS 53-56; 9461

MOULD, VIRGINIA JEAN, [B], b Englewood NJ Aug 25 1925; OberlinC 48; PTS BD 48-51; home msny Pbn Syn Ohio 51-54, foreign msny China Inland Mission Taiwan 55-66, independent msny Pentecostal Ch 68—; 9475

MOUNT, JOHN KREFFES, [B], b Schenectady NY Jan 22 19 1926; URochester 47; PTS BD 48-51; ord Pby Albany Jun 6 51; business 47-48, asst p 1st ch Schenectady NY 51-52, asst p Angeles Mesa ch Los Angeles Calif 52-54, p South Hollywood ch Los Angeles 54-59, p Capitol ch Oklahoma City Okla 59-60; USN; d Oklahoma City Okla Oct 10 60; 9476*

MURRAY, CARL CALVIN, [B], b Maryville Tenn Mar 9 1925; MaryvilleC Tenn 48; PTS MDiv(BD) 48-51, Inst of Rel Texas Medical Center CPE 62-63; ord Pby Union Jul 51; p Federated ch Brinkley Ark 51-53, p Norwood ch Knoxville Tenn 53-57, p Union ch Barranquilla Colombia 57, p Watauga ave ch Johnson City Tenn 57-62, asso p Boulevard ch Columbus Ohio 63-67, exec dir Project Equality of Ohio 67-70, p Northside ch Chattanooga Tenn 70-73, asst p Independent ch Birmingham Ala 73—; USArmy 43-46; 9477

MURRAY, WILLIAM WARD, [B], b Riverside Calif Jul 22 1925; UCalifornia Berkeley 47; PTS MDiv(BD) 48-51; ord Pby San Francisco Sept 51; asst p Park boulevard ch Oakland Calif 51-52, p Community ch Gonzales 53-57, p Grace ch Lodi 58-66, fraternal worker COEMAR French Cameroun West Africa 67-71, chap Anna Jackman Syn Alaska-Northwest 72—; USN 43-45; 9478

NEUBAUER, REINHARD ERNST, [M], b Kassel Germany Apr 24 1926; UMarburg Germany 45-47; Theologische Schule Bethel Gemany 47-48, UHeidelberg 48, UMarburg 48-50, PTS ThM 50-51, UHeidelberg ThD 56-62; ord Evang Ch Germany Oct 23 52; p University ch Marburg Germany 52, p German Evang ch Bradford Yorkshire England 53-54, p Lispenhausen Hessen Germany 54-59, chap sch work Kassel 59-63, p West Berlin 63—; 9538

NOBLE, ARTHUR PAUL, [B], b Butler County Pa Jun 8 1923; Grove CityC 48; PTS BD 48-51; ord Pby Butler Jun 15 51; asst p Leonia NJ 51-54, senior p 55-66, p 1st ch Mount Pleasant Utah 66—, tchr chr rel edn dept Wasatch Acad 66—; USArmy 43-46; 9479

NORNIELLA, FRANCISCO PEDRO, [b], b Cárdenas Cuba Sept 17 1914; La Progresiva Cárdenas Cuba 36; EvangTS Rio Piedras Puerto Ric 37-40, PTS 49-50; ord Pby Cuba Oct 41; p Union de Reyes Cuba, prof EvangTS Matanzas, —; 9539

NYQUIST, THOMAS WILLIAM, [B], b Scobey Mont Dec 6 1924; UMinnesota 48; PTS MDiV(BD) 48-51; ord Pby Milwaukee Sept 16 51; asst p 1st ch Waukesha Wis 51-53, p 1st ch Litchfield Minn 53-59, p 1st ch Iola Kans 59—; USArmy 44-46; 9480

OSBORN, ROBERT TAPPAN, [G], b Seattle Wash Jun 23 1926; UCLA 46, UZürich Switzerland 50-51; Garrett Biblical Inst BD 47-50, PTS 50, DrewUTS 51-54; p Waverly congl ch Jersey City NJ 52-53, grad asst theol DrewU Madison 53-54, instr rel DukeU Durham NC 54-?; 9540

OST, WARREN WILLIAM, [B], b Mankato Minn Jun 24 1926; UMinnesota 48; PTS MDiv(BD) 48-51, 51-52; ord Pby Minneapolis Dec 27 51; dir student ministry Yellowstone Nat Park Wyoming 50-52, teaching fellow chr edn PTS 51-52, dir Chr Ministry in the Nat Parks NYC NY 51—; MoravianTS DD 71; 9481

PARK, CHANG MOK, [b], b Yopotown North Korea Dec 20 1911; PbnTS Korea 36-39, NipponTS Japan 41, PTS 49-51; ord Pby Pyeng Yang Apr 18 42; p Moon-bal-lee ch Pyeng Yang Korea 43, p Tokcha-dong ch Kang-su Pyong-Nam-do 43-44, p Lanksuksan ch China 44-45, US government Seoul Korea 45-46, asso p Yung-nak ch Seoul 46, p Chang-dan Kyonggido 46-47, gen sec YMCA Kun-san Cholla-puk-do 47-49, prof Tai-hanTS 52, lectr Chosen ChrC Seoul 53-?; d; 9541*

PATTON, HORACE MATTHEW, [B], b Phila Pa May 20 1925; TempleU 48; PTS BD 48-51, Luth Sem Phila 65-69; ord Pby Phila Mar 15 51; office boy/mimeographer Phila Pa 43-45, p Irving ave ch Bridgeton NJ 51-53, p Roslyn Pa 53-69, p Lycoming ch Williamsport 69—; 9482

PRITCHARD, LESLIE EUGENE, Jr, [B], b Niles Ohio Mar 3 1924; CWooster 48; PTS 48-50, BD 51; ord Pby Clairsville Jan 22 50; p Caldwell-Sharon chs Caldwell Ohio 50-53, p 1st ch New Philadelphia 53-59, p 2nd ch Portsmouth 59-?; USArmy WWII; 9483

RAMSEY, GEORGE HENRY, Sr, [B], b Kansas City Mo Aug 29 1922; AndersonC 46; PTS BD 48-51, DrewUTS 51, UnionTS NYC 52-55; ord Ch of God Jan 2 42; p Pryor Okla 41-42, p Kirklin Ind 42-43, p Allentown Pa 49-53, p North Bergen NJ 53-59, p Los Angeles Calif 59-61, pres ArlingtonC Long Beach 61-63, asso prof rel AndersonC Anderson Ind 63—; 9484

REED, ROBERT ALLEN, [B], b NYC NY Aug 19 1924; WheatonC 48; PTS MDiv (BD) 48-51; ord Pby Clairsville Jul 15 51; student supply p 1st ch Tuckerton NJ 50-51, p 1st ch Colerain Ohio 51-54, senior p 1st ch Defiance 54-62, senior p Boone meml ch Caldwell Idaho 62-69, senior p Covenant ch Madison Wis 69-76, asso p 1st ch Boca Raton Fla 77—; USAAF 43-46; 9485

REIGHART, ROBERT ABNER, [BMP], b Pittsburgh Pa Aug 29 1927; UPittsburgh 48; PTS BD 48-51, ThM 55-58, DMin 73-77; ord Pby Pittsburgh Jun 11 51; asst 2nd ch Newark NJ 51-54, p 1st ch Boonton 54-68, p Faith ch Baltimore 68—; 9486

RETTEW, RICHARD DETWEILER, [BM], b Harrisburg Pa Aug 15 1927; UPennsylvania 48; PTS BD 48-51, ThM 54-57; ord Pby Lehigh Jul 18 51; p Bangor ch Pa 51-56, p Macalester Corresdale ch Phila 56-69, p Lancaster ch NY 69—; 9487

RICHARDS, PAUL HUMPHREY, [M], b New Castle Pa Jul 29 1925; Georgia Inst Technology 48; UnionTS Va 46-49, BD 49-50, PTS ThM 50-51, UnionTS Va ThD 54-60; ord PCUS Pby Winston-Salem Sept 16 51; p Mocksville and Bixby NC 51-57, p Parkway ch Metairie La 57—; USN 43-46; 9543

SHETTEL, JOHN EMERSON, [B], b Chambersburg Pa Aug 16 1928; HendrixC 48; PTS BD 48-51, ord Pby Morris and Orange May 1 51; p Pleasant grove and Schooley's mountain chs Long Valley NJ 51-54, p 1st ch Ridgway Pa 54-57, asst p Glenshaw ch Glenshaw 57-61, p Warwood ch Wheeling WVa 61-67, edn consultant Syn of the Trinity Kittanning Pa 67—; 9489

SILVIUS, HERMAN THEODORE, III, [B], b Sacramento Calif Jun 8 1926; UCalifornia Berkeley 48; PTS BD 48-51, EpiscTS Mass 51-52; ord Prot Episc Ch Diocese of Massachusetts Jun 7 52; asst minister Trinity ch Melrose Mass 52-54, missioner Epiphany ch Santo Domingo Dominican Republic 54-55, missioner St Stephen's ch San

Pedro de Macoris 55-57, rec Trinity ch Topsfield Mass 57—; 9490

SIMONS, HELEN ELIZABETH GERNERT, [e], b Elizabeth NJ Sept 8 1924; OberlinC 48, Hampton Isnt MA 62-67, CWilliam & Mary 75—; PTS 48-49; sec field work dept PTS Princeton NJ 49-51, tchr Robert Sugden Sch Hampton Va 60-61, tchr Hampton Inst 61-66, instr UVirginia(Extension) Norfolk 65-72, tchr Hampton City Schs Hampton 67-69, instr Hampton Inst 69-71, counsellor Proclaim Center Drug Rehabilitation 71-73, medical-psychological clerk Bayberry Psychiatric Hospital 73-75; 9523

SMITH, CHARLES STANLEY, [G], b Meadville Pa Jun 3 1890; AlleghenyC 1912; AuburnTS BD 12-15, WestmC Cambridge England 15-17, YaleUDS PhD 36-38, PTS 50-51; ord Pby Cayuga 15; msny China 38-50, 51-55, p TrinityC Singapore 55-?; d Aug 15 59; 9544*

SOSA-ALONSO, ERNEST SEVERINO, [b], b Camajuaní Las Villas Cuba Nov 1 1909; La Progresiva Sch Cardenas Cuba 35; Seminario Evangélico Puerto Rico 35-38, PTS 50-51, PittsburghTS 64-65; lic Pby Cuba Oct 39; ord Pby Cuba Apr 40; p Remedios Las Villas Cuba 38-40, p Encrucijada 40, p Matanzas 40-47, p Luyano Habana 47-53, p El Paso Tex 53-57, p Miami Fla 57-63; 9545

STONER, JOHN KISE, [B], b Pottsville Pa Aug 29 1924; Bob JonesU 48; PTS MDiv(BD) 48-51; ord Pby Monmouth Jul 52; student p Pierce meml ch Farmingdale NJ 51, 52, p Stella ch Forty-Fort Pa 52-58, asso p 1st ch Allentown 58—; USArmy 43-45; 9491

STRATTON, CHARLES FRANKLIN, [B], b Paterson NJ Dec 26 1926; TrinityC 49, Renssalear Polytechnic Inst 49; PTS MDiv(BD) 49-51; ord Pby Jersey City May 16 51; student p Trinity ch Phillipsburg NJ 50-51, msny Meshed Iran 51-55, civil engineer Newburgh NY 55-58, supply p Canterbury ch Cornwall-on-the-Hudson 55-58, p 1st ch Ballston Spa 58-64, fraternal worker Tehran Iran 64-67, p 1st ch Youngstown NY 67—; USN 44-46; 9492

SULYOK, CATHERINE SUMNER HAGERMAN, [E], b Blackwood NJ Dec 27 1919; JuniataC 40; PTS MRE 48-51; sec Phila Pa 40-45, tchr Dwight Indian Training Sch UPCUSA Board Nat Missions Vian Okla 45-48, DCE Kaufman-Van Zandt larger parish Canton Tex 51-52, DCE United 4th ch Albany NY 65-67, DCE 2nd ch Amsterdam 68-70, substitute tchr Sewell and Blackwood NJ 70-73, clerk US Post Office Camden 73-74, medical sec (pbn) UPennsylvania Medical Center Phila 75—; 9452

TAMACCIO, RALPH ALBERT, [B], b Phila Pa Jul 14 1921; TempleU 48; PTS BD 48-51; ord Pby Phila May 17 51; business Phila Pa 39-42, p Fairfield ch Fairton NJ 51-54, p Hammonton 55-58, p Bristol Pa 59-62, p Union ch Carneys Point NJ 62-65, p 1st ch Cape May 66—; USArmy 42-45; 9494

THOMPSON, JOHN, [B], b LaCrosse Wis Jun 22 1920; Texas ChrU 45; PTS BD 48-51, NewC UEdinburgh Scotland PhD 51-53; ord Disciples of Christ Kissimmee Fla 42; p 1st chr ch Griffin Ga 53-55, p North Dade ch Miami Fla 55-59, chap and asso prof rel HiramC Hiram Ohio 59-?; chap USArmy 45-48; 9495

THORP, ROBERT CLARENDON, [G], b Menominee Mich Nov 1 1917; ParkC Mo 43; San FranciscoTS MDiv(BD) 43-46, PTS 50-51; ord Pby Lake Superior May 30 46; msny/fraternal worker Board Foreign Missions/COEMAR/Program Agency Guatemala City Guatemala 46—, pres Pbn Evang Sem San Felipe Reu 77—; WhitworthC DD 67; 9547

TRIMBLE, FRED ALEPH, Jr, [B], b New Castle County Del Jul 10 1926; UDelaware 48, LehighU 56-58; PTS MDiv(BD) 48-51, GettysburgTS 51-52, TempleUTS 54-55, GettysburgTS 58-60; ord Pby Donegal May 10 51; p Hopewell ch Laurel Pa 51-52, asst to p St Paul ch Phila 52-54, p Meml ch Boothwyn 54-56, chap Perkiomen Preparatory Sch Pennsburg 56-62, p Trinity united ch of christ ch Biglerville and Zion ch Arendtsville 62-67, p Glade ch Walkersville Md and St John's ch Woodsboro 67-76, p 1st ch Hellertown Pa 76—; 9496

TYLER, JOHN CREW, [B], b Abington Pa Oct 23 1923; WheatonC 48; PTS BD 48-51, NewC Edinburgh Scotland PhD 51-52, UnionTS NYC; lic Pby Phila May 49; ord Pby Phila May 23 51; student p Bethlehem ch Grandin NJ 48-51, p Central Brick ch East Orange 52-59, —; USArmy 43-46; 9497

VOGEL, GEORGE WILLIAM, Jr, [B], b Baltimore Md Jun 6 1927; MaryvilleC 48; PTS MDiv(BD) 48-51; ord Pby Baltimore Jul 2 51; asst p/DCE Hillsboro ch Nashville Tenn 51-52, asst p /DCE New Providence ch Maryville 52-54, p Ganado Ariz 54-62, p Winslow 62-67, asso p 1st ch Phoenix 67—; 9498

WARNER, JAMES FRANKLIN, [b], b Danville Pa Feb 15 1927; Pennsylvania StateC 47, UNew Mexico MA 53; PTS 48-49; commissioned lay worker Sept 47 and Sept 50; tchr Board Nat Missions PCUSA Allison James Sch Sante Fe NMex 47-48, 50-51, tchr Board Nat Missions Menaul Sch Albuquerque 51-56, tchr Fulbright Program Iraq 56-57, tchr San Gabriel High Sch San Gabriel Calif 57-61, tchr and head of program Fulbright Program Greece and Cyprus 61-70, tchr San Gabriel High Sch San Gabriel Calif 70-?; 9550

WATSON, LEONARD ALVIN, [B], b Grandview Wash Jul 12 1921; WhitworthC 48, ColumbiaU 44, UNebraska at Omaha 70; PTS MDiv(BD) 48-51, San FranciscoTS 73—; ord Pby New Brunswick Feb 11 51; business Spokane Wash 47-48, student asst Prospect st ch Trenton NJ 49-51, asst p 51-52, p Summit ave ch Bremerton Wash 52-55, organizing p Calvin ch Seattle 55-58, p 58-63, p 1st ch Cut Bank Mont 63-70, p 1st ch Helena 70-74, senior p 1st ch 74, p Calvary and Trinity chs Tacoma Wash 75—; USCG 42-45; 9499

WETTSTEIN, ADELBERT ARNOLD, [b], b Hoboken NJ Jan 8 28 1928; PrU 48, ColumbiaU 54-56, McGillU Canada PhD 66-68; PTS 48, UnionTS NYC BD 49-51; ord Ref Ch in Am Classis Palisades Jun 19 51; int p 1st ch Cooperstown NJ 51, p of edn Community ch Great Neck NY 54-56, asst p Shiloh ch (congl ch) Dayton Ohio 56-60, p Community ch Vero Beach Fla 60-66, p Boucherville united ch of canada Boucherville Quebec Canada 66-68, asst prof RollinsC Winter Park Fla 68-73, asso prof and dean of chapel 73-77, prof and dean of chapel 77—; 9551

WINGERD, JOHN MARK, [b], b Centerville Ohio May 27 1927; WaynesburgC 48; PTS 48-49, LutheranTS Pa; student p St Paul's luth ch Hanover Pa 58-?, p Boquet parish Jeannette 60-?; 9552

WITHROW, CARLOS QUENTIN, [M], b Charleston WVa Apr 26 1919; AndersonC 47; DukeUDS BD 47-50, PTS ThM 50-51, USouthern California Los Angeles Ph 52-60, PurdueU 61-62; lic Assn Ch of God Southern California Ministerial Conference Jun 15 52; DRE Highland Park ch of god Los Angeles Calif 52-54, DRE 1st ch of god 54-58, asst prof AndersonC Anderson Ind 58-61, clinical psychologist Veterans Administration Hospital Marion Ind 61-62, clinical psychologist Madison County Guidance Center Anderson 68-?, clinical psychologist Veterans Administration Hospital Marion 68-?, clinical psychologist Meramec Psychiatric Center Yorktown 68-?; USArmy 41-44; 9553

WOODS, RUTH MCLAUGHLIN, [e], b Phila Pa Dec 7 1917; WheatonC Ill 42; PTS 48-49; bank clerk 42-44, msny

Nat Missions Field La 44-45, msny Board Foreign Missions Bucaramanga Colombia 45-48, msny Barranquilla; 9554;

1952

ADAMS, BENJAMIN HEDGES, Jr, [B], b Bridgeport Conn Nov 24 1925; UPennsylvania 49; PTS MDiv(BD) 49-52, Andover-NewtonTS DMin 73-74; lic Pby Monmouth 51; ord Pby Monmouth Jul 52; asst Basking Ridge NJ 55-57, p West Trenton ch West Trenton 57-60, p 1st ch Wood-Ridge 60-65, exec Palisades Counseling Center Rutherford 65—, adjunct faculty Seton HallU 77—; USAF 43-44, chap USAF 52-55; 9555

ALEXANDER, VADAKKAN VERGHESE, [M], b Kundara Travancore India Feb 1 1921; Union ChrC Alwaye India 44, Bishop'sC Calcutta 47, New Sch of Social Research MSW; UnitedTS Bangalore BD 48-50, PTS ThM 51-52, GeneralTS 52-56; ord Mar Thomas Ch Apr 24 48; exec general sec Mar Thoma Youth League India 47-48, p Bangalore 48-51, curate St Philip's ch NYC NY 53-?, pschoanalyst and visiting lectr ULondon England ?-; 9658

ANDERSON, JAMES FREDERICK, [B], b Elizabeth NJ Aug 23 1927; PrU 49; PTS BD 49-52; ord Pby Elizabeth Oct 16 52; chap Hun Sch Princeton NJ 52-53, instr rel LafayetteC Easton Pa 53-55, p Catasauqua 55-61, p Narberth 61-66, p 2nd PCUS ch Richmond Va 66-72, p Kirk in the hills (UPCUSA) Bloomfield Hills Mich 72—; USN 45-46; AlmaC DD 74, PTS trustee 73—; 9556

BAARMAN, MARVIN CHRIS, [G], b Zeeland Mich Jan 19 1919; CalvinC 46; PTS 51-52; ord Chr Ref Ch Oct 11 51; p Lodi NJ 51-56, p Fort Lauderdale Fla 56-60, p Board Home Missions Grand Rapids Mich 60-73, p Miami Fla 73-76, p em 76, ill health; USAAF 41-45; 9659

BALL, WARREN HERBERT, [BM], b Syracuse NY Apr 15 1929; HoughtonC 49; PTS BD 49-52, ThM 52-53, Eastern Bapt Sem DMin 73-76; ord Pby Syracuse Sept 20 52; student p 1st ch East Syracuse NY 51, teaching fellow PTS Princeton NJ 52-53, int p Huntingdon Valley Pa 52, p Latta meml ch Christiana 53-57, organizing p Highland ch Lancaster 57-59, p Chambers meml ch Rutledge 59—; 9557

BARKER, ROBERT SWEAZEY, [B], b Batesville Ark Oct 25 1925; MaryvilleC Tenn 46; PTS 46-47, BD 50-52; ord Pby Union Sept 5 52; fraternal worker PCUSA Board Foreign Missions Tokyo Japan 47-50, fraternal worker Kyoto 52-53, fraternal worker Tokyo 53-54, fraternal worker COEMAR program agency and dir Hokkaido Chr Center Sapporo 54—; USNR 44-46; 9558

BELL, JAMES MILTON [M], b Orillia Ontario Canada Nov 12 1925; QueensU Ontario Canada 46; QueensTS Canada BD 47-50, PTS ThM 50-51, TempleU STD 51-55; ord United Ch Canada Bay of Quinte Conference May 15 50; asst p St Paul pbn ch (PCUSA) Phila Pa 50-52, p Christ-West hope ch Phila 52-60, senior p Central brick ch East Orange NJ 60-70, dir gift investment Am Bible Soc NYC NY 70—; 9506

BELLINGER, MYRON ABRAM, [b], b Utica NY Jul 20 1926; CWooster 48; PTS 48, 50, TempleUTS MDiv(STB) 55-56; lic Pby Utica Jun 49; ord Pby Shenango Sept 26 56; p Moravia ch Wampum Pa 56-59, p Union ch Cowansville 59-67, p West Glade Run ch Kittanning 59-67, p 1st ch Kensington Phila 67-75, p Northminster ch Fairless Hills 75—; 9660

BIXLER, GLENN JENNINGS, [B], b El Paso Tex Sept 11 1925; UTexas Austin 45; FullerTS 48-50, PTS MDiv(BD) 50-52, FullerTS 76—; ord Pby Albany Jun 11 52; test engineer Schenectady NY 46-48, p San Juan larger parish Bayfield Colo 52-55, p Thornton 55-61, p Meneely meml ch El Paso Tex 61-74, p Woodforest ch Houston 74—; USN 43-45; 9559

BOHN, JERRY WALTER, [B], b Bard Pa Jan 24 1923; Seattle PacificC 49; PTS MDiv(BD) 49-52; ord Pby New Brunswick Nov 8 51; p Lawrence Road ch Trenton NJ 51-60, p College Hill ch Dayton Ohio 60-65, p 1st ch Jefferson City Mo 65-73, p Westm ch Rockford Ill 73—; USCG 42-45; 9560

BOYCE, WILLIAM MOORE, [B], b Atlanta Ga Feb 25 1928; DavidsonC 49; PTS BD 49-52; ord PCUS Pby Mecklenburg Apr 52; asst prof bible DavidsonC Davidson NC 54-55, p St Paul ch Charlotte 55-62, p 1st ch Portsmouth Va 62-68, p Lakeside ch Richmond 68—; chap USArmy 52-54; 9561

BRADBURN, ROBERT MORRIS, [B], b Seattle Wash Jan 1 1925; WhitworthC 48, UWashington Seattle 59-60, 63-64; FullerTS 48-50, PTS BD 50-52; ord Pby Lehigh June 52; p Shawnee ch Shawnee-on-the-Delaware Pa 50-53, msny and fraternal worker Ch of Christ in Thailand 54-67, p Overlane park ch Bellevue Wash 67-73, dir resource development Am Leprosy Missions Bloomfield NJ 73—; USN 42-45; 9562

BROWN, JAMES DAVIS, [G], b Mussoorie India Jun 5 1909; MuskingumC 31, PrU 51-52; Pittsburgh-XeniaTS MDiv(ThB) 31-34, NewC Edinburgh Scotland 34-35, Pittsburgh-XeniaTS ThM 36, Hartford Sem Found MA 42-44, PTS 51-52; lic UPCNA Pby Muskingum 33; ord UPCNA Pby Cleveland Oct 10 35; p Bethel ch Alliance Ohio 35-36, msny Board Foreign Missions India-Pakistan 36-58, msny/commn rep COEMAR Pakistan 58-67, msny/personnel consultant Middle East and Africa 67-72, asst p 1st ch San Diego Calif 72-73, re 73; MuskingumC DD 51; 9662

BROWNE, PAULINE LANDES, [e], b Cuiaba Mato Grosso Brazil Mar 26 1916; WilsonC 38, CChinese Studies Berkeley Calif 44-46, CWooster 62, 68; PTS 49-50; msny PCUSA Board Foreign Missions China 46-49, msny PCUSA COEMAR Brazil 50-75, msny Program Agency Board Global Ministries United Meth Ch Mozambique 75-77; 9663

BULLER, HAROLD WILLARD, [M], b Chinook Mont Dec 2 1922; BethelC 45; Biblical Sem NYC STB 45-48, PTS ThM 51-52; ord Mennonite Ch Aug 10 52; relief worker Mennonite Central Com Basel Switzerland 48-51, p BethelC ch North Newton Kans 52-57, p 1st ch Beatrice Nebr 57-60, chap Beatrice Community Hospital and Health Center 60—; 9664

BURKE, ALBERT CARSWELL, Jr, [M], b Atlanta Ga Apr 1 1925; Georgia Sch of Technology 47; Austin PbnTS BD 47-51, PTS ThM 51-52; ord Pby Atlanta May 29 51; p Highland ch Street Md 52-54, evang Pby Mid-Texas 54, p St Andrews ch San Angelo Tex 54-58, p Westm ch Austin 58-65; USArmy 44-46; d Austin Tex Nov 2 65; 9665*

BUTTRICK, GEORGE ROBERT, [B], b Buffalo NY Apr 25 1923; MiddleburyC 50; PTS BD 49-52; ord Pby Monmouth Jun 2 52; ss 1st ch Sayreville NJ 51-52, p 52-56, p 1st ch Mason City Iowa 56-64, p Faith ch Monmouth Ill 64-67, p Normandy ch St Louis Mo 67—; 9563

CAMPBELL, STUART DUNCAN, [b], b Detroit Mich Sept 23 1920; OccidentalC 49, California State PolytechnicU 58-60, California StateU Long Beach MA 60-65; PTS 49-50, San FranciscoTS MDiv 50-53; ord Pby Los Angeles Jun 53; business 45-51, playground dir Public Schs Los Angeles Calif 47-49, custodian Public Sch San Anselmo 51-53, asst p Community ch Bellflower 53-55, p Community chs Orcutt, Los Alamos, Santa Maria and Anaheim 55-57, tchr Public Schs Garden Grove and Huntington Beach 57-68, p Community chs Los Alamos,

Nipomo and Pismo Beach 68-72, p 1st ch Taft 72-76, p Community ch Hawthorne Nev 76—; USCG 39-45; 9666

CARPENTER, RALPH SCHENCK, [B], b Montclair NJ Dec 29 1925; PrU 49; PTS BD 49-52, UnionTS NYC STM 57-61; lic Pby West Jersey 51; ord Pby West Jersey Sept 16 52; ord pr Episc Ch Diocese Lexington Jan 10 66; chap New Jersey Neuro-Psychiatric Inst Skilman NJ 53-59, chap Richmond Meml Hospital Richmond Va 59-64, instr UnionTS Va Richmond 59-64, chap UKentucky Medical Center Lexington 64—, adjunct prof LexingtonTS 66—, asso prof C of Allied Health 68—; USN 44-46; 9564

CASTRODALE, MILFORD WALTER, Jr, [B], b Hinsdale Ill Sept 30 1927; MaryvilleC Tenn 48, TulsaU 63, PTS MDiv(BD) 48-52; ord Pby New Castle Jun 21 52; student p Rock ch Fair Hill Md 50-52, p 1st ch Cordell Okla 52-54, p 1st ch Perry 54-58, asso p 1st ch Tulsa 58-62, demitted the ministry 62, business Raleigh NC 63—; 9565

CLEWORTH, BRIAN HUGH, [B], b Minneapolis Minn May 14 1924; MacalesterC 49; PTS BD 49-52; ord Pby Minneapolis Jun 24 52; p United prot ch Palmer Alaska 52-56, asst sec Alaska PCUSA Board Nat Missions Juneau 56-59, p 1st ch Fairbanks 59-66, accountant Fairbanks 66-72, dir finance Syn Washington-Alaska Seattle Wash 71-72, accountant Fairbanks Aalska 72—; 9566

COHEA, WILLIAM HARVEY, Jr, [B], b Cedar Rapids Iowa Apr 26 1927; NorthwesternU 49; PTS BD 49-52; ord Pby Cedar Rapids May 4 52; asst chap Meth Found PrU 49-50, evang UMississippi Oxford 52-53, ss Daniel Park ch Cedar Rapids Iowa 53-55, exec dir Pittsburgh Experiment Pa 55-58, dean of laymen's training 1st ch Rahway NJ 58-63, dir Business-Industrial Project Chicago City Msny Soc Ill 63-?; USNR; 9567

COLEMAN, ROBERT EMERSON, [M], b Dallas Tex Apr 2 1928; SouthwesternU Tex 48, UIowa PhD 52-54; AsburyTS BD 48-51, PTS ThM 51-52, Biblical Sem NYC 51, UnionTS NYC 57; ord United Meth Ch Indiana Conference Jun 53; p Lanesville Ind 49-51, p Bridgeboro NJ 51-52, p Amish circuit Iowa 52-54, p Royal Center Ind 54-55, prof evangelism AsburyTS Wilmore Ky 55—; 9667

COLT, WILLIAM BLODGETT, Jr, [b], b St Joseph Mo Aug 19 1923; USouthern California 49; PTS 49; caseworker Bureau of Public Assistance Los Angeles Calif 50-51, DCE and youth min 1st PCUSA ch Bakersfield 51-?; USArmy 43-45; 9668

COX, DONALD GALEN, [B], b Flint Mich Nov 25 1924; UMichigan 49; PTS BD 49-52; ord Pby Lansing Apr 28 52; asst p 1st ch Jackson Mich 52-53, chap Manteno State Hospital Ill 54-55, chap Berkshire Industrial Farm Canaan NY 55-?, asst dir 58-?; USAAF; 9568

CROSSAN, ALEXANDER, Jr, [B], b Sacramento Calif Aug 7 1925; UWashington 47; FullerTS 47-48, PTS BD 49-52; ord Pby Lehigh Jun 3 52; youth dir Bethany ch Sierra Madre Calif 47-48, youth dir University ch Seattle Wash ?-49, p Middle Smithfield ch East Stroudsburg Pa 52-54, msny PCUSA Board Foreign Missions Campinas São Paulo Brazil 55-?; USNR active duty 43-46; 9569

DAROCY, CHARLES ALEXANDER, [B], b NYC NY Jul 28 1926; RutgersU 49; PTS MDiv(BD) 49-52; ord Pby Brooklyn-Nassau Jun 22 52; p Duryea ch Brooklyn NY 52-55, p Bedford Park ch Bronx 55-71, p Ref ch Allen Park Mich 71-74, p White Lake 75—; USArmy 44-46; 9570

DAVIS, DONALD JAMES, [B], b New Castle Pa Mar 12 1929; WestmC Pa 49, Bowling Green StateU MA 71; PTS MDiv(BD) 49-52; ord Pby Baltimore Jun 27 52, ord deacon Episc Ch Diocese Washington Jun 55, ord pr Episc Ch Diocese Washington Dec 55; asst p Northminster ch Washington DC 52-54, curate Episc Ch of the epiphany and Christ ch Washington 55-57, rec St Christopher's ch Indianapolis Ind 57-63, rec Trinity ch Toledo Ohio 63-71, chap IndianaU Bloomington Ind 71-73, rec Trinity ch 71-73, bishop co-adjutor Erie Pa 73-74, bishop Diocese of Erie 74—; WestmC Pa DD 9571

DAVIS, ELMER JAMES, [B], b Plymouth Pa Nov 16 1919; BucknellU 49; PTS BD 49-52; ord Pby Huntingdon Jun 6 52; business Kingston Pa 41-47, evang Pioneer parish Wayne County 49-51, p Westm ch Mifflintown 52-59, p 1st ch Pottsville 59-68, p United ch 68—; 9572

DAWE, DONALD GILBERT, [b], b Detroit Mich Jul 12 1926; Wayne State U 49; PTS 49-50, UnionTS NYC BD 50-52, ThD 57-60; ord Pby Utica Sept 10 56; p Union ch Sauquoit NY 52-53, asst p 1st ch Lake Forest Ill 53-55, university p Medical Center Westm Foundation Chicago 55-57, asst dean of students UnionTS NYC NY 58-61, asst prof theol 59-61, asso prof rel MacalesterC St Paul Minn 61-69, prof theol UnionTS Richmond Va 69—; 9669

DEKRUYTER, ARTHUR HENRY, [M], b Grand Rapids Mich Mar 11 1926; CalvinC 47; CalvinTS ThB 47-50, PTS ThM 50-52; ord Chr Ref Ch Classis Chicago North Sept 21 51; ss Englewood NJ 51, p Western Springs Ill 51-65, senior p Christ ch Oak Brook 65—; 9516

DEVANNY, WILLIAM GARVIN, [B], b Buffalo NY Jun 24 1926; BrownU 49; PTS BD 49-52; ord Pby Elizabeth Jun 16 52; chap USArmy 52-73; USArmy 43-46; d Fort Monroe Va Jul 2 73; 9573*

DISALVO, CHARLES, [B], b Newark NJ Oct 3 1926; BloomfieldC 49, ColumbiaU MA 56-59, NYU PhD 62-69; PTS BD 49-52; ord Pby New York Apr 52; student p Italian Ref Mission Hackensack NJ 48-52, chap Veterans Administration Lyons 55-61, asst dir training Insti Rel and Health NYC NY 62, asso dir 63-66, private practice counseling and psychotherapy 62—, pres human resources counselling services 71—; USArmy 45-46, chap 52-55; 9574

DOHRENBURG, ARLAN PAUL, [B], b Reading Pa Oct 9 1927; Franklin and MarshallC 48, CambridgeU England 52-53, NorthwesternU 63-?; PTS BD 48-52; ord Pby New Brunswick Apr 22 52; student intern Pasco Wash 49-50, instr speech PTS 53-58, asst prof 58-61, asst prof speech PittsburghTS Pa 61-64, —; 9575

DOUGLASS, MYRON PAT (OSCAR), [b], b Los Angeles Calif Mar 17 1927; WhitworthC 49; PTS 49-52; ord Pby New York City Feb 1 53; p NYC Mission Sco NY 52-54, p Duryea ch Brooklyn 55—; 9671

DOUSE, RICHARD GRAHAM, [B], b Glendale Calif Nov 17 1923; UCalifornia Berkeley 49; PTS BD 49-52, OxfordU MansfieldC England 68; ord Pby Monmouth Oct 3 52; p 1st ch Yardville NJ 52-60, p Burlington Mass 60—; USN 43-46; 9576

DRUMMOND, JAMES EDGAR, Jr, [b], b Portland Oreg Dec 7 1924; Oregon StateC 48, StanfordU MS 48-49; PTS 49-50; business San Jose Calif 50-?; USN; 9672

DRUMMOND, JOY DRUMMOND TAYLOR, [e], b Oaxaco Mexico Dec 28 1925; WhitworthC 49; PTS 49-50; —; 9708

DYMALE, MARJORIE RUTH SCHAUBLE, [E], b St John Wash Jun 8 1924; WhitworthC 46, Portland StateU Grad Sch of Social Work 66-67; PTS MRE 49-52; caseworker public welfare Colfax Wash 46-48, field dir/exec dir Camp Fire Girls Burbank Calif 48-49, sec/tchr Miss Mason's Sch Princeton NJ 52-53, caseworker public welfare Iowa City Iowa 62-64, caseworker public welfare Portland Oreg 64-65, caseworker Cath Community League Canton Ohio 67-69, lectr chr edn MaloneC 69—; 9626

ELLISON, HERBERT GLEN, [b], b Chicago Ill May 22 1924; WhitworthC 49, BEd 50-51, MEd 51-52, UCalifornia Berkeley 58-59; PTS 49-50; DCE 1st pbn ch Spokane Wash 50-52, industrial engineer Los Angeles Calif 53-56, industrial engineer San Francisco 57-62, plant mgr Amboy 63-64, gen mgr Newark 65-69, gen mgr Port Hedland West Australia 70-73, vice pres Oakland Calif 74-75, production mgr Newark 76—; USNR 42-46; 9674

EVANS, LEONARD HENRY, [B], b Chicago Ill Nov 28 1921; NorthwesternU 49; PTS BD 49-52, 52-55; ord Pby New Brunswick Sept 23 52; student p Palisades NY 51-53, p Lower Valley and Fairmont chs Califon NJ 53-57, p Roseville ch Newark 57-64, p Islington Evangel Centre Toronto Ontario Canada 64-69, p Pleasant Valley evang ch Niles Ohio 69—; chap's asst USN 42-45; 9577

FARES, FAYEZ, [M], b Mallawi Egypt Mar 24 1929; AmericanU Cairo Egypt 50; EvangC Cairo BD 45-48, PTS ThM 51-52, San FranciscoTS 73—; lic United Pbn Ch Egypt Pby Delta Sept 2 48; ord Pbn Ch Egypt Pby Delta Feb 10 50; p Evang ch Barragg Egypt 48-51, chap AssiutC Assiut 52-56, p 2nd evang ch Minia 56—; 9675

GEORES, CARL HUGO, Jr, [B], b Schenectady NY Oct 22 1922; UnionC 49; PTS BD 49-52; ord Pby Albany Jun 8 52; SS msny Leeds Maine 52-?, ss Leeds community ch 62-72, mobile min 67-72, p 72—; USMC; 9578

GOOD, EDWIN MARSHALL, [b], b Bibia Cameroun West Africa Apr 23 1928; WestmC Pa 49, ColumbiaU PhD 53-55, 58, StanfordU MA 72-73, 74; PTS 49-51, UnionTS NYC MDiv 52-53; instr rel PrU Princeton NJ 54-55, instr OT UnionTS NYC NY 55-56, asst prof rel StanfordU Stanford Calif 56-61, asso prof 61-70, prof rel studies and classics 70—; 9677

GOULD, BERTHA CRESSWELL, [e], b Ottumwa Iowa Mar 11 1913; ParsonsC 34; PTS 49-50; tchr high sch Della Iowa 35-37, tchr Olivet Inst Chicago Ill 41-44, nat msny WVa Mountain Project 44-46, msny Ndikiueuixki West Africa 46-?; d Dec 23 65; 9678*

GROB, RUTH, [B], b Zurich Switzerland Sept 27 1916; Toechterschule Zurich Switzerland Matura(BA) 35, UZurich PhD 35-41, Soziale Frauenschule Zurich DRE 41-42; PTS BD 50-52, UTubingen Germany 69-70; ord Pby Topeka-Highland Feb 15 58; DRE Neumuenster ch Zurich Switzerland 42-47, asso prof french and german WhitworthC Spokane Wash 48-50, tchr OT and hist St Catherine's Sch Richmond Va 52-54, asso prof rel and phil CEmporia Kansas 54-56, prof 56-60, asso prof rel and phil CIdaho Caldwell Idaho 60-66, prof 66—, chap CIdaho 71-76, head dept rel and phil 77—; 9579

GUTHRIE, SHIRLEY CAPERTON, Jr, [B], b Navasota Tex Oct 9 1927; Texas A & M College College Station 45-46, AustinC Tex 49; PTS BD 49-52, UBasel Switzerland ThD 52-56; lic PCUS Jun 52; ord PCUS Pby Paris Jun 52; p 1st ch Rusk Tex 56-57, tchr ColumbiaTS Decatur Ga 57—; USArmy 45-46; 9580

HAMILTON, DORIS VIRGINIA KISSLING, [E], b St Louis Mo Jun 4 1926; Agnes ScottC 47; PTS MRE 49-52; tchr 47-49, tchr Franklin Twp NJ 52-53, tchr Heidelberg Germany 53-?; 9581

HAN, TAI-DONG, [MD], b Shanghai China Jan 8 1923; St John'sU Shanghai China 46; WestmTS Pa BD 48-51, PTS ThM 51-52, 52-56, ThD 57; ord Pbn Ch of Korea Pby Kyung-su Nov 22 62; prof YonseiU Seoul Korea 57—, dir graduate studies 61-64, dean United Graduate Sch Theol 71-74, dean theol dept 71-74; 9679

HARVEY, CLARENCE MASON, [B], b Hankow China Jul 28 1921; OccidentalC 42; PTS BD 48-52; asst instr speech OccidentalC Los Angeles Calif 47-48, asst p Montview Boulevard UPCUSA ch Denver Colo ?-58, asst p 1st ch Santa Monica Calif 59-64, —; USN 42-46, 9582

HERNDON, JAMES EMMETT, [BM], b Sanford Fla Jul 31 1925; UFlorida 49; PTS MDiv(BD) 49-52, ColumbiaTS 60-62, PTS ThM 65-66, EmoryU DMin 73-75; ord PCUS Pby St Johns Jul 20 52; p Gulfport ch St Petersburg Fla 52-55, min edn and min students 1st ch DeLand 56-58, Pbn campus min EmoryU Atlanta Ga 58—, asso for church and campus Pby Atlanta 76—; USArmy 43-46; 9583

HIETT, DAN ERNEST, [B], b Sidney Nebr Jun 9 1919; UDenver 49; PTS BD 49-52, 54-55, San FranciscoTS 63; ord Pby Denver Jun 6 52; business Denver Colo 38-42, business Honolulu Hawaii 42-43, asst p 1st ch Bethlehem Pa 52-54, p 1st ch Junction City Kans 55-66, p 1st ch Littleton Colo 66—; USArmy 43-46; 9584

HIGGINS, WALTER ALLISON, [B], b Detroit Mich Feb 13 1922; Michigan State U 48, UCLA MS 55-62; PTS BD 48-52; salesman 52-53, aerospace engineer 53—; 9585

HILLIS, ROGER WHITMAN, [B], b Los Angeles Calif Sept 15 1920; UCLA 42; TempleUDS 46-47, PTS BD 47-52; lic Pby Phila Nov 14 50; ord Pby Phila Sept 26 51; p Community ch Parkland Pa 47-52, p Community ch Idyllwild Calif 52-59, p Westm ch Temple City 59-69, asso p 1st ch Hemet 69—; USN Air Corps 42-46; 9586

HINN, ALFREDA PENCE, [e], b Sidney Ohio Sept 27 1908; WheatonC Ill 30, Eastern MichiganU MA 66-71; PTS 49-50; tchr Sidney Ohio 30-33; nurses training White Cross Hospital Columbus 33-34, Board Nat Missions La, Tex and Mo 34-38, msny Board Foreign Missions Brazil 38-52, faculty Sch Nursing WashingtonU St Louis Mo 61-65, librarian Jackson Mich 65-71, librarian Witherspoon Building Phila Pa 71-73; 9681

HOEKSTRA, HARVEY THOMAS, [G], b Maple Lake Minn Nov 20 1920; HopeC 45, ScarrittC 47-48, George PeobodyC 47-48; WesternTS Mich BD 47, PTS 51; msny and translator Ref Ch Am Pokwo Post Gambela Sudan 48-?; 9682

HOFMANN, HANS FRITZ, [G], b Basel Switzerland Aug 12 1923; Kantonschule Fraenfeld Thuringia Switzerland 45; UBasel Switzerland 40-43, UZurich Switzerland 43-47, BTh 50, PTS 51-52, UZurich Switzerland ThD 53; ord Evang Ref Ch Switzerland Oct 3 50; insurance apprentice Basel Switzerland 40-43, asst p Zurich 50, asst chap UZurich 52-53, visiting lectr theol PTS Princeton NJ 53-54, asso prof 54-57, prof HarvardUDS Cambridge Mass 57-?; 9683

HOLDEN, JOHN CECIL, [B], b Dormont Pa Jun 14 1927; CWooster 49, UTübingen Germany 53-54, UEdinburgh Scotland 54-55; PTS MDiv(BD) 49-52, 52-53, UHamburg Germany DTh 55-64; ord Pby Pittsburgh Jun 22 52; p North Hills ch Knoxville Tenn 56-58, asso p 1st ch Valparaiso Ind 58-61, university p UIllinois Medical Center Chicago Ill 62-74, exec dir Inst Rel & Medicine 74—; 9587

HORNE, NELSON OTIS, [B], b Salem Mass Jun 8 1925; BatesC 49; PTS BD 49-52; ord Bapt Ch New Jersey Convention Jun 8 52; asst p 1st pbn & trinity ch South Orange NJ 52-55, p Tidioute-Irvine chs Pa 55-67, p United ch Port Allegany 67—; USArmy 43-45; 9588

HOWELL, WILLIAM CLIFFORD, [B], b Denver Colo Mar 9 1925; OberlinC 49, UArizona MEd 67-72; PTS BD 49-52; ord Pby Tulsa Oct 30 52; p Cleveland Okla 52-57, p Community ch San Manuel Ariz 57-61, asso p St Mark's ch Tuscon 62-74, asso p University ch Tempe 74—; 9589

IETSWAART, WILLEM LODEWIJK, [D], b Laren The Netherlands Nov 22 1924; UAmsterdam The Netherlands 44; KampenTS The Netherlands 43-45, FreeU Amsterdam

45-47, WesternTS Mich BD 47-48, UBasel Switzerland 52-53, UAmsterdam The Netherlands 56; lic Pby New Brunswick Apr 25 50; ord Pby New Brunswick May 17 50; teaching fellow PTS 50-52, int p Ponchatoula La 51, —; 9237

JACKSON, GEORGE DENNING, [D], b Memphis Tenn Aug 5 1917; SouthwesternU Tenn 40; UnionTS Va BD 40-43, PTS PhD(ThD) 48-52; ord PCUS Pby Memphis May 21 43; p Asheboro ch Asheboro NC 48-52, p 1st ch Winchester Va 52-64, p 1st ch Danville 64-74, pres Glade Valley Sch Glade Valley NC 74—; chap USNR 43-46; 8939

JACKSON, JAMES RENWICK, Jr, [B], b Phila Pa Oct 10 1928; WestmC Pa 49, UMississippi 52-53, UEdinburgh 53-54, PhD 56-57; PTS BD 49-52; ord Pby Erie Apr 17 51; university mission Board Nat Missions 52-53, co-pastor Faith ch Baltimore Md 54-56, ss Congl ch Whitney Oxfordshire England 56-?, p 1st ch Rahway NJ 58-61, prof chr edn New BrunswickTS 62-63, asso dir nat program development Nat Conference of Chrs and Jews 63-65, dean of students and prof hist Queensborough CommunityC CityU NYC NY 65-69, pres, prof history St Mary'sC St Mary's City Md 69—; WestminsterC Pa DD; 9590

JACKSON, THOMAS CARSON, [B], b Phila Pa Nov 29 1927; BostonU 48, 49, UWashington Seattle 56, URedlands MA 56-57, StanfordU 57-59; PTS BD 49-52; ord Pby Boston Apr 23 52; instr URedlands Calif and StanfordU Palo Alto 56-59, asso p Westm ch Portland Oreg 60-62, senior p St Andrew's ch Salt Lake City Utah 67-69, vice pres WestmC Salt Lake City 69-75, int pres CGanado Ariz 75—; chap USAAF 52-56; 9591

JACKSON, WILLIAM JAMES, [M], b Davison Mich Jan 26 1922; Seattle PacificC 43; UPennsylvania 64-67; Biblical Sem STB 43-45, PTS ThM 50-52; recorded Northwest Yearly Meeting of Friends 75; p Covenant ch (Evang Covenant) Graham Wash 46-47, p Covenant ch Prince Albert Saskatchewan Canada 47-49, p Covenant ch Plainfield NJ 49-53, CPE training NYC NY 54, chap State Hospital Cresson Pa 55-57, chap PCUSA State Hospital Hollidaysburg 57-64, chap State Hospital Haverford 64-70, chap Emanuel Hospital Portland Oreg 70-75, dir Lambert House (Friends Quaker) Adult Day Care 76—; 9527

JETTY, JOHN GWINN, [G], b Gwinn Mich Feb 18 1918; AugustanaC 41; AugustanaTS BD 42-46, Chicago LuthTS 45, LuthTS Phila STM 49; ord Evang Luth Ch Augustana Syn 46; p Gethsemane ch Plainfield NJ ?-53, p Bernadotte ch Bronx NY 53-?; 9684

JOHNSON, JAMES VANDEGRIFT, Jr, [B], b Memphis Tenn May 19 1928; PrU 49; PTS BD 49-52; ord PCUS Pby Florida Jul 20 52; asst p 1st ch Pensacola Fla 52-55, p 1st ch Natchez Miss 55-58, sec stewardship PCUS Atlanta Ga 58-62, p 1st ch Laurel Miss 62-66, p Druid Hills ch Atlanta Ga 66-71, p 1st ch Columbus 71—; PbnC Clinton SC DD 70; 9592

JONAS, HENRY FRED, [B], b Chehalis Wash Feb 3 1923; CIdaho 49, ColumbiaU TchrsC MA 56-57, 57-58, St Elizabeth Hospital 67-68; Pacific Sch Rel 47, PTS MDiv(BD) 49-52; ord Pby Kendall Jun 23 52; min chr edn 1st ch Twin Falls Idaho 54-56, exec sec College YM-YWCA San Jose StateC San Jose Calif 58-60, chap USArmy 60-75; USArmy 43-46, chap USArmy 52-54; 9593

JULIEN, HERSHEY, [B], b Oklahoma City Okla Jan 22 1918; StanfordU 39, USouthern California 46-48, UNew Mexico MA 61-65, PhD 65-68; PTS 45-46, BD 50-51; ord Pby El Reno-Hobart Sept 13 51; fieldman real estate company Chickasha Okla 39-40, msny Brazil 51-55, p Community ch Brigham City Utah 56-60, p Northminster ch Albuquerque NMex 60-63, asst to vice-pres for academic affairs UNew Mexico 68-75, demitted ministry 73, re 75; USArmy 41-45; 9594

KARRAKER, LOUIS RENDLEMAN, [b], b Jonesboro Ill Aug 2 1927; Southern IllinoisU 49; PTS 49-50; —; 9687

KEENEY, MARISA GESINA, [E], b Amarillo Tex Dec 11 1927; TrinityU San Antonio Tex 49, MichiganSU PhD 63-66; PTS MRE 49-52; DCE Mt Lebanon pbn ch Pittsburgh Pa 52-56, DCE 1st ch Ann Arbor Mich 56-63, instr MichiganSU East Lansing 63-66, psychologist WayneSU Detroit 66—, psychotherapist Metropolitan Guidance Center Southfield 67-71; 9595

KINNEY, CLINTON EDWARD, [B], b Tama Iowa Apr 29 1923; Wheaton Ill 48; Moody Bible Inst 42-45, PTS BD 49-52; lic Pby Chicago Apr 1 52; ord Pby Chicago Jun 11 52; asst p Buena meml ch Chicago Ill 48-49, asst p Mt Olivet ch Prospect Park Pa 51, asst p 1st ch Alhambra Calif 52-53, p Calvary ch Rochester NY 54-56, asst p 3rd ch 57-60, p 1st ch Medina 60-69, p St Andrew's ch East Malvern Victoria Australia 68, asst p 1st ch Naples Fla 70-73, p Northview ch Columbus Ohio 73-75, co-pastor Christ ch 76—; 9596

KIRCHHOFER, HANS-WILHELM, [G], b Kiel Germany Jul 27 1926; Humboldt Sch Kiel Germany 43; UKiel Germany 46-48, UZurich Switzerland 48-49, UKiel Germany BD 49-51, PTS 51-52; ord Evang Luth Ch Germany May 8 52; vicar Eckernförde Germany 52-53, military chap, —; German Army 44-45; 9689

KOCHER, DONALD ROTH, [B], b Steubenville Ohio Oct 23 1926; CWooster 49, HarvardU AM 54-58; PTS BD 49-52; ord Pby Cleveland Jun 15 52; instr rel LafayetteC Easton Pa 52-54, 57-59, chap BrandeisU Waltham Mass 55-57, p Calvin ch Hartsdale NY 59-63, asso p Huguenot meml ch Pelham NY 63-75, p 75—; USArmy 44-46; 9597

LAKEY, ROBERT EUGENE, [B], b Muskegon Mich Jan 2 1927; UMichigan Ann Arbor 49; PTS BD 49-52; ord Pby Western Michigan Jun 8 52; p Taymouth ch Birch Run Mich 52-56, p 2nd ch Saginaw 57—; USN 45-46; 9598

LANDES, OTTO, [b], b Karlsruhe Germany Mar 1 1927; UHeidelberg Germany 48, UTübingen Germany 48-49, UBasel Switzerland 49-50, UHeidelberg 50-51; PTS 51-52; ord Evang Ch in Germany Apr 9 53; p in industry Mannheim Germany 53-?; Germany Army WWII; 9691

LARSON, BRUCE OSCAR, [B], b Chicago Ill Sept 17 1925; Lake ForestC 49, BostonU MA 55-56; PTS BD 49-52, visiting fellow 75—; lic Pby Chicago 51; ord Pby Binghamton 52; asso p West ch Binghamton NY 52-55, p 1st ch Pana Ill 56-59, pres Faith at Work NYC NY 59-72, dir group research and individual learning project Sanibel Fla 72—; USArmy 43-46; 9599

LING, DAVID EUGENE, [B], b Swift County Minn Mar 20 1925; UMinnesota 49; PTS BD 49-52; ord Pby Monmouth Mar 6 52; p 1st ch Eatontown NJ 52-53, p 1st ch Ashby, 1st ch Elbow Lake and 1st ch Evansville Minn 54-58, p Ch of the Way Shoreview 59—, mayor Shoreview 68-69; USArmy 43-46; 9600

LUMLEY, RAYMOND WALTER, [B], b Detroit Mich Apr 19 1925; WheatonC 49, Wayne StateU MEd 66-68, UDetroit MPsych 71-73; PTS MDiv(BD) 49-52; ord Pby Detroit Jun 18 52; p Tribes Hill NY 52-59, asst p Westm ch Detroit Mich 59-68, p John Monteith ch 68—, certified marriage counsellor 74—; USAF 43-45; 9601

LUNDQUIST, DONALD ROBERT, [BM], b Minneapolis Minn Aug 5 1924; UMinnesota 48, Grad Sch UMinnesota 48-49, Colonial Sch Brussels Belgium 56-57; PTS BD 49-52, North ParkTS 55-56, PTS ThM 60-61, FullerTS Sch World Missions 65-66; ord Evang Covenant Ch of Am Jun 24 56; p Cook Minn 52-55, p Garyton Ind 56, msny Evang Covenant Ch of Am; French language study & colonial course Brussels Belgium 56-57, Lingala language study and village work Karawa Zaire 57-58, dir

and prof Bible Sch Gbado 58-60, working furlough USA 60-61, prof Bible Inst Goyongo 61-64, 67-70, 71-74, working furlough USA 64-67, 70-71, 74-75, p Fridley covenant ch Fridley Minn 75—; USArmy 43-45; 9602

LUTHMAN, CARL ALFRED, [B], b Plainfield NJ Feb 4 1917; RutgersU 40, 41; PTS MDiv(BD) 49-52; ord Pby Newton; cost accountant Franklin NJ 46-49, student p LaFayette Federated ch NJ 49-52, p 52—; USArmy 42-46; 9603

MACINNES, JOHN DANA, [B], b Syracuse NY Sept 13 1927; HamiltonC 49, Michigan StateU East Lansing 68, Eastern MichiganU 70; PTS MDiv(BD) 49-52; ord Pby Buffalo-Niagara Jun 52; p 1st ch Stamford NY 52-56, p John Knox ch Rochester 57-66, staff Syn Michigan Detroit Mich 66-72, staff Syn Covenant 73, senior planning asso United Community Services of Metropolitan Detroit 74—; 9604

MAGEE, PHILIP RODGERS, [B], b Seattle Wash Nov 14 1926; Montana StateU 49; PTS MDiv(BD) 49-52; ord Pby Helena Jun 15 52; asst p 1st ch York Pa 52-54, asso p 54-57, asst p 5th ave ch NYC NY 57-63, p 1st ch Baltimore Md 63-72, p 1st ch Plymouth Mich 72—; 9605

MAGUIRE, WILLIAM FRANCIS BOSSENCE, [M], b Belfast Northern Ireland Apr 6 1930; TrinityC Dublin 50; TrinityCDS Dublin Divinity Testimonium 48-51, PTS ThM 51-52, ChDS of the Pacific 56-57; ord Ch of Ireland (Anglican) Apr 11 54; curate St Columba's ch Belfast Northern Ireland 52-54, vicar Grace Episc ch Randolph NY 55-56, pr in charge St John's ch Ellicottville 55-56, asst St Paul's ch San Rafael Calif 56-57, asst St David's ch North Hollywood 57-58, vicar Ch of the holy spirit Monterey Park 58-61, vicar Ch of the good shepherd Bonita 61-67, rec 67—; 9692

MARTIN, RAYMOND ALBERT, [MD], b Mt Carroll Ill Nov 3 1925; WartburgC 47; WartburgTS BD 47-51, PTS ThM 51-52, PhD(ThD) 54-57, HarvardUDS 63-64; ord Am Luth Ch Sept 57; instr WartburgC Waverly Iowa 52-54, msny prof Gurukul TheolC 57-69, prof biblical and intertestamental studies WartburgTS Dubuque Iowa 69—; 9693

MAYHEW, GLEN EDWARD, [B], b Oxnard Calif Dec 14 1925; UCLA 49; PTS BD 49-52; ord Pby Santa Barbara Jun 26 52; p Hugh F Ross meml ch Stockton Mo 52-56, p Caplinger Mills 52-56, p 1st ch Rifle Colo 56-61, p 1st ch Myrtle Point Oreg 61-66, p Community ch Delhi Calif 66-74, p 1st ch Raton NMex 74—, p 2nd ch 74—; 9606

MCCLENDON, JAMES WILLIAM, Jr, [M], b Shreveport La Mar 6 1924; UTexas Austin 47; Southwestern BaptTS BD 47-50, PTS 50-51, ThM 52, Southwestern BaptTS ThD 51-53; ord Southern Bapt Ch 48; p Keatchie La 48-50, chap Bapt students PrU Princeton NJ 50-51, int p Central ch Sydney Australia 51-52, p Ringgold La 52-54, asst prof, asso prof, prof systematic theol and phil of rel Golden Gate Bapt Sem San Francisco Calif 54-66, asso prof theol USan Francisco 66-69, visiting prof StanfordU Stanford 67, visiting prof TempleU Phila Pa 69, visiting lectr UPennsylvania 70, visiting prof GoucherC Towson Md 70-71, visiting prof St Mary'sC Morago Calif 70-73, 77, prof theol ChDS of the Pacific and Graduate Theol Union Berkeley 71—, visiting prof UNotre Dame Notre Dame Ind 76-77; USNR 43-46; 9534

MCCONAUGHY, DAVID MAYNARD, [B], b Stambaugh Mich May 15 1927; ParkC Mo 48; PTS BD 48-52; ord Pby Lake Superior Sept 10 51; p San Juan larger parish Ignacio Colo 52-56, p Woodland chapel united ch Decatur Ill 56-59, p Shepherd of the valley united ch Albuquerque NMex 69—; 9607

MCELWAIN, WILLIAM IRWIN, [M], b Caledon East Ontario Canada Jul 30 1924; UniversityC Toronto Ontario 46, UToronto Ontario MA 46-49; KnoxC Toronto Ontario 46-49, PTS ThM 51-52; ord Pbn Ch Canada Pby West Toronto Apr 21 49; p Little Harbour ch New Glasgow Nova Scotia Canada 49-51, supply East Trenton ch Trenton NJ 51-52, p St Giles ch Sarnia Ontario Canada 52-59, p 1st ch Verdun Quebec 59-62, p St Andrew's ch Newmarket Ontario 62-68, p St Stephen's ch Scarborough 68-77, p Westm ch Ottawa Ontario 77—; 9694

MCKUNE, MURIEL LOIS, [E], b Manlius Ill Jan 4 1923; George WashingtonU 47; PTS MRE 48-52; commissioned Pby Washington City Jun 52; clerk War Dept Washington DC 42-45, clerk US Office of Edn Washington 46-48, DCE Toms River ch NJ 52-53, tchr Wasatch Acad (Nat Missions) Mount Pleasant Utah 53-54, sec Chicago Ill 54-57, staff editor Compton's Encyclopedia 57-73, asst librarian food company 73—; 9608

MOLDEN, ANNA JANE, [E], b Weeping Water Nebr Jun 3 1928; SchaufflerC 48; PTS MRE 48-52; editorial staff extension division UNebraska Lincoln 52-53, dir community outreach Chicago Congl Msny Soc Ill 53-54, DCE 1st congl ch Ames Iowa and campus min Iowa StateU 54-62, dir community outreach Congl Chs of Greater Kansas City Mo 62-65, youth specialist Am Friends Service Des Moines Iowa 65-68, dir Wilkie Settlement House Des Moines 69-70, head counselling office Grand ViewC Des Moines 70-?; 9609

MONROE, PERRY ROBERT, Jr, [B], b Detroit Mich Apr 11 1924; UBuffalo 48; PTS BD 48-52, 52-53; ord Pby Elizabeth Jun 19 52; p Grove ch Aberdeen Md 53-75; USAAF 43-45; d Havre de Grace Md Jul 24 75; 9610*

MOORE, EMORY RICE, [B], b Baltimore Md Jul 11 1926; UTexas 49; PTS BD 49-52; p PCUSA ch Relay Md, demitted ministry 54, —; 9611

MUNZING, GEORGE ALBERT, [B], b Inglewood Calif Dec 17 1927; UCLA 49; PTS BD 49-52; ord Pby Los Angeles Aug 3 52; p Melrose Carmel ch Phila Pa 52-59, p Old 1st ch Santa Ana Calif 59-64, p Trinity ch Santa Ana 64—; 9612

NELSON, ROBERT JOHN, Jr, [b], b Phila Pa Aug 30 1927; WheatonC Ill 49; PTS 49-51, TempleUTS 52-54; ord Pby Phila May 54; p West Park ch Overbrook Pa 54-61, p Norristown ch Fairview Village 61-69; d Fairview Village Pa Mar 25 69; 9696*

NESS, JOHN MELLING, [G], b Bergen Norway Aug 3 1922; UMinnesota 45; LutherTS ThB 45-48, PTS 52-53; ord Evang Luth Ch Jun 20 48; p Virginia Minn 48-51, p Our saviour's ch Perth Amboy NJ 51-?; 9697

NEUENDORFFER, RICHARD, [b], b Tarrytown NY Feb 3 1924; USNA 44, URhode Island MS 54-57; PTS 49-50, TempleUTS 50-51; commissioned officer USN 44-49, instr USNaval Schs Command Newport RI 52-54, project engineer Groton Conn 54-65, marketing mgr Paris France and Brussels Belgium 65-68, marketing mgr Great Neck NY 68—; 9698

NEWCOMER, ANDREW EARL, Jr, [M], b Harrisburg Pa Feb 7 1911; MaryvilleC Tenn 33, Pennsylvania StateU 49-50; Louisville PbnTS MDiv(BD) 33-36, PTS 45-46, ThM 52; ord PCUS Pby Louisville May 10 36; p Auburn larger parish (PCUSA) Auburn Ky 37-39, asso p 1st ch Topeka Kans 39-40, p 1st ch (PCUS) Stuttgart Ark 40-41, p 1st ch Morrilton 41-45, p Aisquith PCUSA ch Baltimore Md 46-47, p State college ch State College Pa 47-54, p Westm ch Bloomfield NJ 54-59, area exec Div Evang Board Nat Missions 59-66, vice-pres Louisville PbnTS Louisville Ky 66-72, p St Paul's evang united ch of christ 72-76, re 76, int p 1st ch Frankfort 76-77, preaching p Westm ch Oklahoma City Okla 77—; BloomfieldTS DD 58; 8724

NICHOL, FRANCIS WILLIAM RUTHERFORD, [G], b Lyttelton New Zealand Mar 30 1925; UOtago New Zealand MA 46, USt Andrews Scotland PhD 50-53; KnoxC Theol Hall New Zealand 47-49, UOtago New Zealand BD 49, St Mary'sC Scotland 50-51, PTS 51-52; lic Pbn Ch of New Zealand Pby Timaru Nov 49; ord Pbn Ch of New Zealand Pby Timaru May 52; parish p St Andrews New Zealand 52-55, parish p Pbn Ch of Austraila South Perth Western Australia 55-58, dir studies Pbn Ch of Western Australia Perth 55-58, prin Theol Hall 58-62, prof systematic theol and chr ethics Theol Hall KnoxC Dunedin New Zealand 63—, prin 70—; 9699

NIELSEN, CHARLES MERRITT, [b], b Sacramento Calif Oct 13 1925; ReedC 49; PTS 49-50, UnionTS NYC BD 50-52, ThD 50-58; ord Pby Portland 57; instr ch hist UnionTS NYC NY 56-58, asst prof ch hist USourhern California Los Angeles 58-62, asso prof historical theol Colgate RochesterDS NY 62-65, prof historical theol 65-?; USArmy 44-46; 9700

OHMS, IRENE JULIA FISHER, [e], b Phila Pa Apr 20 1925; AlbrightC 46, TempleU 46-47; PTS 49-50; home msny Red Bird Mission Ky 40-49, librarian Phila Pa 49-50, —; 9676

PAUL, CATHARINE F MANNY, [e], b Galesburg Ill Jan 8 1895; UCalifornia Berkeley 1919, NYU MA 42-44; San FranciscoTS 23, PTS 49; msny PCUSA Board Foreign Missions Chile 32-49; 9701

PIETSCH, WILLIAM VINCENT, [B], b NYC NY Oct 23 1923; NorthwesternU 45; PTS BD 49-52, Am Found of Rel and Psychiatry 65-68; ord Pby Jersey City Jun 16 52; engineer NYC NY 46-49, asst p 1st ch Dearborn Mich 52-54, p Forest ave ch Zanesville Ohio 54-58, university p Ohio StateU Columbus 58-63, asso p 1st ch New Canaan Conn 63-66, pastoral counsellor Westport 68—; USN 43-46; 9613

PLUMMER, GEORGE WAYNE, [B], b Kans Apr 27 1923; Westm ChoirC 49, RutgersU 49-50; PTS BD 49-52, UnionTS NYC 56-?; ord Pby Tulsa Jan 27 53; min music Collingswood NJ 48-?, asst p 1st ch Bartlesville Okla 52-54, clinical training William Alanson White Inst of Psychiatry NYC NY 54-55, asst p and youth dir 1st ch Astoria Long Island 54-55, p North Shore ch Great Neck 55-?, p Fort Defiance Ariz 58-61, —; USArmy 43-46; 9614

PORTER, MERLE EDWIN, [BM], b Mercer County Pa Jul 9 1923; Grove CityC 49; PTS MDiv(BD) 49-52, ThM 58-60; ord Pby Butler Jun 5 52; p Brick ch Mantoloking NJ 51-60, p and dir New Hope larger parish Indiana Pa 60-61, asst p Calvary ch Indiana 61-63, asst p Brick ch Rochester NY 63-64, p 1st ch Martinsville Ind 64-67, asso p St Charles Mo 67-73, asso p Central ch McKeesport Pa 73-75, p 1st ch Merrill and Riverside ch Gleason Wis 75—; USAAC 43-46; 9615

PROCTOR, WILLIAM HOWELL, [B], b Dallas Tex Jan 20 1924; UTexas 49; PTS BD 49-52; ord Pby Dallas Feb 8 52; p 1st ch Ozark Ark 52-53, p 1st ch Athens Tex 54—; insurance agent Dallas 57-?; USCG; 9616

PUSEY, HOWARD EDWARD, [B], b Phila Pa Dec 6 1916; MaryvilleC Tenn 49; PTS MDiv(BD) 49-52; lic Apr 15 52; ord Pby Phila Jun 10 52; clerk Phila Pa 34-42, engraver Chester 42-43, student supply Sunnybrook and Home Ave chapels Maryville Tenn 46-49, student supply Bethany ch Chester Pa 49-52, p J Addison Henry meml ch Phila 52-57, p West Grove ch West Grove 57-64, p Hampton ch Gibsonia 64-76, p Salem ch Limestone Tenn 76—; USN 43-46; 9617

REED, ROLAND R, [B], b Clarksburg WVa Jul 24 1925; West VirginiaU 49, ColumbiaU MA 59-62, NYU PhD 63-73, 74—; PTS MDiv(BD) 49-52; ord Pby Grafton 53; asst p Broadway congl ch NYC NY 53-54, dir Clinton Youth Center West Side YMCA NYC 55-58, staff therapist Inst of Rel and Health NYC 62-63, asst dir training 63-66, therapist Community Guidance Service NYC 66-70, staff therapist and supr Westchester Inst for Training and Psychotherapy Rye 69-74, staff therapist Palisades Counselling Center Rutherford NJ 69—, exec vice pres Reed and DiSalvo Assoc NYC 69—, senior asso Resources Design and Development Corporation Tuscaloosa Ala 73—; USMC 43-46; 9618

RICHARDETT, FREDERICK SAMUEL, Jr, [b], b Atlantic City Jun 6 1928; MaryvilleC Tenn 49; PTS 49-50, TempleUTS STB 50-53; ord Meth Ch Sept 20 53; ss Westville NJ 53, p 4th ch and Center Grove ch Millville 53-54, p National Park ch National Park 54-?; 9702

RICHARDSON, HAROLD WILLIAM, [B], b Westfield NJ Feb 9 1925; MiddleburyC 49; PTS MDiv(BD) 49-52; ord Pby Elizabeth Jun 4 52; p 1st Congl ch Pomfret Conn 52-55, p 1st ch Thomaston 55-63, p Naugatuck 63-68, p Wapping community ch (congl) South Windsor 68—; USArmy 43-45; 9619

RICHEY, CAROLYNN CROCKER TRACY, [E], b Brooklyn NY Jun 24 1924; MichiganSU 48; PTS MRE 48-50, 51-52; physical edn supervisor public schs Marinette Wis 66—, supt ch sch 1st UPCUSA ch Menominee Mich 76—; USN 44-46; USN Hospital Corps 44-46; 9620

RICHEY, CHARLES FREDERICK, [B], b Chicago Ill Mar 13 1925; UIllinois Urbana 46; Massachusetts Inst Technology 46-48; PTS BD 48-52; ord Pby Mattoon Jul 6 52; shipping clerk business Chicago Ill 42; electroplating chemist business 44-45, research chemist MIT Cambridge Mass 47-48, student intern p Board Nat Missions PCUSA College Alaska 50-51, p Milford Mich 52-58, asst p 1st ch Royal Oak 58-62, p Pioneer ch Marinette Wis 62-73, team p Cutarm charge United Ch of Canada Esterhazy Saskatchewan Canada 73—; USN 43-44; 9621

ROBINSON, CHARLES CASSIMER, [B], b Williamsport Pa Oct 3 1914; Pennsylvania StateU 49; PTS MDiv(BD) 49-52; lic Pby Northumberland Sept 25 51; ord Pby Northumberland May 9 52; p Grace and Muncy chs Montgomery and Muncy Pa 52-57, p Taymouth ch Birch Run Mich 57-60, p Kingswood ch Mt Clemens 60-65, p Taymouth ch Birch Run 65-75, p 1st ch Jonesville 75—; USArmy 41-45; 9622

ROSS, ISABEL, [E], b Linares Nuevo Lion Mexico Nov 16 1917; Flora MacDonaldC 39; General Assembly's Training Sch BRE 39-41, PTS MRE 50-52; DRE St Andrew's PCUS ch Wilmington NC 41-43, DRE 1st ch Richmond Va 43-45, DRE Caldwell meml ch Charlotte NC 45-49, DRE 1st ch Statesville 49-50, DRE 1st Greenville Miss 52-57, DCE Westm ch Charlottesville Va 57-68; d Charlottesville Va Nov 21 68; 9623*

ROSS, JEAN MCRAE, [E], b Morelia Michoacan Mexico Jul 14 1922; Flora MacDonaldC 43, PCUS General Assembly's Training Sch for Lay Workers 48-49; PTS MRE 49-52; case worker Am Red Cross 43-48, tchr rel Emma Willard Sch Troy NY 52-?, student work Montana Sch of Rel Missoula 55-?; 9624

ROWEN, JAY WARREN, [B], b Tucson Ariz Apr 22 1923; UArizona 47, USouthern California Washington DC Public Affairs Center 75-77; PTS MDiv(BD) 48-52; ord Pby Morris and Orange Jun 12 52; business Phila Pa 41-42, asso p Drayton ave ch Ferndale Mich 52-55, p Arlington ch Arlington Va 5S-67, co-dir Chesapeake Found Washington DC 67-72, social science analyst Dept Health, Edn and Welfare 72—; USAAF 43-44; 9625

SCHULTE, EDWARD HENRY, [B], b Tonawanda NY Jun 8 1925; OberlinC 49; PTS BD 49-52, ThM 52-54; ord Pby Newton Jul 11 52; p Trinity ch Phillipsburg NJ 51-58, p Allentown 58—; USArmy 43-45; 9627

SCHUTZ, FREDERICK ADOLPH, [B], b Washington DC May 20 1922; UPennsylvania 47; PTS BD 49-52; ord Pby Washington City Jun 5 52; stockbroker Washington DC 47-48, asst Abington ch Pa 52-55, p Ridgeview ch West Orange NJ 55-61, p 1st ch Sparta 61-68, administrator Broomall Pbn Home Pa 68-70, supply preacher Pby Phila 69-76, life insurance field underwriter Phila 70-77, ss Christ's ch Phila 76-77; USAF 43-46; 9628

SEBASTIAN, DILLARD FLOYD, Jr, [M], b Winter Garden Fla Aug 19 1926; StetsonU 47, UFlorida Gainesville MAT 60-62, Louisiana StateU Baton Rouge PhD 59-72; Southern BaptTS BD 48-51, PTS ThM 51-52; ord Southern Bapt Convention Sept 7 52; instr bible and english Frederick Military Acad Portsmouth Va 60-61, asst prof english LouisianaC Pineville La 62-67, asso prof english MobileC Mobile Ala 72—; chap USAF 52-60; 9703

SHEA, WILLIAM EDWIN, [B], b Phila Pa May 11 1920; UPennsylvania 49, UFlorida 66; PTS BD 49-52, 53; lic Pby Phila Apr 15 52; ord Pby Phila May 2 52; business Phila Pa 39-42, business Perry Florida 45-46, p 1st ch Delanco NJ 52-57, p Highlands ch (PCUS) Gainesville Fla 57—; USAAC 42-45; 9629

SHEPPARD, CHARLES RICHARD, [B], b Kennett Square Pa Jun 20 1923; HaverfordC 47; PTS BD 49-52, UChicagoDS 54-56; lic Pby Donegal Nov 16 51; ord Pby Donegal May 2 52; business Wilmington Del 47-49, p Dillonvale and Rayland Ohio 52-54, child welfare worker Chicago Ill 56-61, newspaper correspondent Kennett Square Pa 62-68, ss Port Penn Del 68-70, business 72-74, library asst Chester County Library 74—; USArmy 43-46; 9630

SINCLAIR, CLARENCE HAMMOND, [M], b Enoree SC Nov 15 1919; UNorth Carolina 41; San FranciscoTS BD 46-49, PTS ThM 51-52; ord Pby Los Angeles Jul 3 49; p Southminster ch Seattle Wash and Steel Lake ch Federal Way 49-51, p Mercer Island 52-65, exec min Columbia Cooperative Ministry Columbia Md 65-71, int p Westm ch Lansing Mich 71-72, p Community ch Broadview Ill 72—; USArmy 42-45; 9704

SLOUGH, WILLIAM ERNEST, [B], b Renton Wash Nov 5 1927; UWashington Seattle 49; PTS BD 49-52; ord Pby Buffalo-Niagara Jun 25 52; p West ave ch Buffalo NY 52-56, p Grace ch Rochester 52-?; 9631

SMILEY, JOHN BALTSAR, [B], b Pittsburgh Pa Dec 13 1927; PrU 49; PTS BD 49-52; lic Pby Pittsburgh May 51; ord Pby Monmouth Oct 2 52; p Jamesburg NJ 52-56, chap New Jersey State Home for Boys 52-56, p Beverly 56-61, p 1st ch Watertown NY 61—; 9632

SMITH, AXEL, [E], b Grimstad Norway Mar 19 1924; Free Faculty of Theol Oslo Norway 46-51; PTS MRE 51-52; tchr Holla Norway 52-54, lectr Teacher TraningC Volda 54-61, lectr Teacher TrainingC Bergen 61-69, lectr Free Faculty of Theol Oslo 69—; 9633

SMITH, DANA HAMILTON, [B], b Athens Pa Nov 13 1927; Grove CityC 49; PTS BD 49-52; ord Pby Lackawanna Jun 11 52; p East Moriches and Remsenburg chs Long Island NY 52-56; d Riverhead NY Dec 4 56; 9634*

SMYLIE, JOHN EDWIN, [BD], b Memphis Tenn Mar 11 1928; WashingtonU St Louis 49, CambridgeU England 52-53; PTS BD 49-52, PhD(ThD) 53-55; ord Pby St Louis Sept 52; teaching fellow PTS Princeton NJ 53-55, instr 55-59, asst prof ch hist 59-62, asso prof and chap OccidentalC Los Angeles Calif 62-67, pres QueensC (PCUS) Charlotte NC 67-74, vice pres and edn consultant Cardinal Associates Inc Charlotte 74—, guest lectr am rel hist USouthern California Los Angeles 64, guest lectr am rel hist ClaremontTS Claremont 67; 9635

SNYDER, PAUL LAUVER, [B], b Lancaster Pa Jul 14 1919; ElizabethtownC 49; PTS MDiv(BD) 49-52, GettysburgTS STM 63-65; ord Brethren in Christ Ch Donegal District May 10 52; p Abilene Kans 52-54, p Carlisle Pa 54-68, part-time instr MessiahC Grantham 63-66, dir of admissions/financial aid officer 66-76, church-college coordinator 77—; 9636

SORG, CHARLES LEDIG, [B], b Newark NJ Apr 1 1928; DrewU 49, Council Clinical Training NYC 58-59; PTS MDiv(BD) 49-52; ord Pby Morris and Orange May 6 52; p Woodside ch Troy NY 52-57, p 1st ch Hoosick Falls 57-58, ss Silliman meml ch Cohoes 60-61, asso p Fanwood ch Fanwood NJ 61-65, p 1st ch Newtown Elmhurst Long Island NY 65—; 9637

SPENCER, KELMORE WALLACE, [B], b Phila Pa Jan 29 1923; UCalifornia Berkeley 49, YaleU Inst Far Eastern Languages 52-53; PTS BD 49-52; ord Pby San Francisco Sept 8 53; msny Korea 52—; USArmy 43-46; 9638

STOVER, ROBERT, EUGENE, [B], b Columbia Pa Mar 8 1926; Pennsylvania StateU 48; PTS BD 49-52; lic Pby Donegal Oct 51; ord Pby Donegal Apr 30 52; tchr math and social studies Tyrone Pa 48-49, SS msny Board Nat Missions Bismarck ND 52-55, p Watford City 55-57, p Andover and Belmont NY 57-61, p Lowville 61-70, asso p Boise Idaho 70-71, p Oneida and Verona NY 71-73, chap clinical training St Elizabeth's Hospital Washington DC 73-74, p Wappingers Falls NY 74—; USNR 43-46; 9639

STREETER, NOBLE MASON, [B], b Tracy Calif Nov 23 1926; UCalifornia Berkeley 44-48; PTS 48-51, MDiv(BD) 52, San FranciscoTS STM 66-69, STD 69-73; ord Pby Willamette Apr 6 52; p Mill City-Mehama Oreg 52-55, p Community ch Prineville 55-61, p St Mark ch Portland 61-67, p 1st ch Redding Calif 68—; 9640

STROCK, HENRY BLAINE, Jr, [BM], b Greensburg Pa Sept 19 1927; PrU 49; PTS BD 49-52, ThM 61-64, McCormickTS 76—; ord Pby Shenango Jun 24 52; p Northminster ch New Castle Pa 52-60, p Wyoming ch Millburn NJ 60-67, p 1st ch Sharon Pa 67-75, p Idlewild (PCUS) ch Memphis Tenn 75—; 9641

STROUD, WILLIAM JAMES, [G], b Scottsburg Va Jul 31 1917; Hampton Inst 41, HowardU MA 49-51; HowardU Sch of Rel BD 46-49, PTS 51-52; ord Bapt Ch Aug 48; min to migrants Morrisville Pa 52-62; USArmy 41-45; d Morrisville Pa Jun 12 62; 9705*

SUNDERWIRTH, ALFRED DURAND, [BM], b El Dorado Springs Mo Jul 16 1928; TarkioC 49; PTS MDiv(BD) 49-52, ThM 62-63, UnionTS (and ColumbiaU) NYC PhD 68-75; lic Pby Carthage Jul 49; ord Pby Casper Sept 49; p Winter meml ch Casper Wyo 52-57, fraternal worker COEMAR Brazil 58-68, asst to p Rye NY 70-72, exec dir Laymen's Movement/Wainwright House (Center for the Development of Human Resources) 71—, ss Calvin ch Hartsdale 75—; TarkioC DD 74; 9642

SUNDLOFF, FREDRICK DOUGLAS, [B], b South Bend Ind Nov 23 1927; UIllinois 49, AmU Washington DC 56-58, 63-64; PTS MDiv(BD) 49-52; Moody Bible Inst 44-47, ord Pby Chicago Jun 4 52; chap USAF 52-72, re 72, int p Palmdale ch Melbourne Fla 74-75, p 75—, Flagler County Mission 74-76; 9643

SVENDSEN, HOWARD ORVILLE, [b], b Elgin Ill Feb 1 1924; UCalifornia Berkeley 49; PTS 49-50; —; USN; 9706

SWINK, JOHN ALAN, [b], b Spencerville Ohio Feb 2 1928; CWooster 48; PTS 49-52; d Princeton NJ Feb 18 52; 9707*

TAYLOR, DONALD FLOYD, [B], b Phila Pa Aug 9 1919; MaryvilleC Tenn 49; PTS MDiv(BD) 49-52; ord Pby Phila

May 20 52; business 37-42, p 1st ch Grandin ND and Hendrum Minn 52-56, p Russell Minn 57-63, p 1st ch Mediapolis Iowa 63-69, p 1st ch Earlham 69-75, p 1st ch Union Mo 75—; USAAF 42-45; 9644

TAYLOR, MORTON STANLEY, [B], b Chattanooga Tenn Sept 20 1924; WheatonC 49, PrU 58-59, UChattanooga MEd 64-65; PTS MDiv(BD) 49-52; lic Pby Chattanooga 51; ord Pby Chattanooga Sept 2 52; staff YMCA Camp Ocoee Chattanooga Tenn 46-51, msny Iraq 52-69, msny asso COEMAR NYC NY 69-71, exec UPCUSA/COEMAR 71-73, exec UPCUSA Program Agency 73—; USN 43-46; 9645

TEMPLETON, CHARLES BRADLEY, [b], b Toronto Ontario Canada Oct 7 1915; PTS 48-51; ord Pby Phila May 4 51; evang Ch of the Nazarene Toronto Ontario Canada 38-40, p Avenue rd non-denominational ch Toronto 39-48, ss Ewing PCUSA ch Trenton NJ 50-51, evang Nat Council of Chs 51-54, sec div of evang PCUSA NYC NY 54-57, television writer 57-?, exec news editor newspaper Toronto Ontario Canada ?-64, dir news and public affairs television broadcasting network Toronto 67-69, magazine editor Toronto 69-?; LafayetteC DD 53; 9709

TEPLY, THOMAS ROGERS, [B], b Gothenburg Nebr Nov 17 1924; USNaval Academy 46, NYU PhD 57-67; PTS BD 49-50, 50-52, NewC UEdinburgh Scotland 50-51; ord Pby Albany Jun 11 52; engineer Erie Pa and Lynn Mass 47-49, p Loudonville ch NY 52-57, asso p Grace ch Montclair NJ 57-62, p Aldrich ave ch Minneapolis Minn 62-70, p 1st ch Anchorage Alaska 70—; USN 43-46, USArmy 46-47; 9646

THOMAS, JOHN DANIEL, [B], b Pittsburgh Pa Nov 30 1925; UPittsburgh 49, USt Andrews Scotland 59-62, PhD 73; PTS BD 49-52, San FranciscoTS STM 57-58; ord Pby Pittsburgh Jun 29 52, p Mt Ida meml ch Troy NY 52-54, p 1st ch Coos Bay Oreg 55-57, p Union ch Mars Pa 62-67, p Rocky Grove ave ch Franklin 67—; USArmy 43-46; 9647

THOMSON, ROBERT JORDAN, [B], b Phila Pa Jun 4 1924; LehighU 49; PTS BD 49-52; ord Pby Phila May 15 52; p Pilgrim ch Levittown Pa 52-60, division of mass media UPCUSA NYC NY, —; USArmy 42-46; 9648

TIMKEN, KENNETH ROACH, [B], b Pampa Tex Jul 7 1927; North Texas StateU 48, UTexas Southwestern Medical Sch MD 55-59; PTS BD 49-52; ord Pby Dallas 52; chap Rusk Texas State Hospital Rusk Tex 53-55, demitted the ministry 56; internship St Paul Hospital Dallas Tex 59-60, psychiatric residency Parkland Memorial Hospital 60-63, private practice psychiatry 63—, clinical asst prof UTexas Southwestern Medical Sch 63—; USNR 45-46; 9649

TOKTAENG, CHULIN, [G], b Rajburi Thailand Sept 15 1907; Bangkok ChrC Siam 25; McGilvaryTS Siam 26-30, PierceDS Burma 41, PTS 49-51; ord Ch of Christ in Thailand Petchburi District 37; evang Petchaburi Pby and Nakonpathom ch Siam 30-33, p Petchaburi ch Thailand 33-41, 42-49, 52-56, visiting lectr McGilvary Sem Chiangmai 48, 54 and 55, gen sec YMCA Bangkok 56-73, national sec Council of YMCAs 73-75, public relations dir World Vision Found of Thailand 75—; 9710

TURPIN, JOHN EUGENE, [B], b Westminster Calif Oct 21 1927; UCalifornia Berkeley 49; PTS BD 49-52, San FranciscoTS 75—; ord Pby San Francisco Oct 2 52; p Bethel ch San Leandro Calif 52-57, p 1st ch Livermore 57-69, mission exec Syn Golden Gate Northern Calif 69-72, p 1st ch Oakland 73—; 9650

VANDEUSEN, RICHARD LORENZ, [B], b Weihsien China May 1 1925; CWooster 49; PTS MDiv(BD) 49-52; ord Pby Columbus Jul 2 52; asst p Boulevard ch Columbus Ohio 52-53, university p Westm Found Cincinnati 53-61, tchr Mount Hermon Sch Mount Hermon Mass 61-62, p United ch of St Andrew Groton Conn 62-72, p 1st westm ch Yonkers NY 72—; USArmy 44-45; 9651

VIGEVENO, HENK S, [B], b Berlin Germany Dec 22 1925; UCLA 49; PTS BD 49-52; ord Pby West Jersey Feb 52; p Absecon NJ 50-59, p South Hollywood ch Los Angeles Calif 59-66, asso p 1st ch Hollywood 68-74, writing and broadcasting 74—; USN 44-46; 9652

WALKER, DAVID GLENN, [b], b Onslow Iowa Apr 16 1927; Iowa StateC 49; PTS 49-51, Andover NewtonTS BD 51-53; ord Pby Cedar Rapids Jun 9 52; asst p 1st ch Muncie Ind 52-56, p Natrona Heights Pa 56-?, p Roseland ch Chicago Ill ?-69, senior p Village ch Northbrook 69—; DubuqueU DD 9711

WARREN, ELEANOR HOWARD JONES, [e], b Memphis Tenn Jul 25 1924; UMississippi 46, PCUS General Assembly Training Sch for Lay Workers 46-47; PTS 49; field dir Council of Girl Scouts Nashville Tenn 46, DRE 1st PCUS ch Corinth Miss 47-49, DRE South Highland ch Birmingham Ala 49-50, —; 9685

WATSON, JOHN HANNAH, [M], b Scotland Nov 26 1907; UWestern Australia 49; MelbourneC of Divinity LTh 31-32, PTS ThM 51-52; ord Victorian Bapt Assembly of Australia Nov 33; asst p Footscray ch Footscray Australia 28-30, p Turriff Victoria 33-34, p Geelong 34-36, p Altona 36-40, p Stawell ch Stawell 42-44, prin Perth BibleC Western Australia 44-49, p Upwey ch Victoria 50-51, prof theol BaptC of Victoria 53-?; Australian Imperial Forces 40-42; 9712

WEBSTER, STANLEY BLOSSER, [B], b Fort Wayne Ind Oct 9 1925; OccidentalC 49; PTS BD 49-52; ord Pby Los Angeles Aug 10 52; asst p Glendale Calif 52-53, chap USAAF 52-73, re 73; 9653

WHITNAH, MARGARET LOUISE, [E], b Lincoln Nebr Jul 16 1924; UDenver 48; PTS MRE 49-52; staff chemistry dept Kansas StateC Manhattan Kans 54-?; 9654

WIEMAN, ROBERT ALLAN, [BM], b Chelsea Mich Sept 22 1923; PrU 44, UMichigan Ann Arbor MS 46-47; PTS BD 49-52, ThM 53-54; ord Pby Hudson Dec 4 51; p Nauraushaun ch Pearl River NY 51-55, p 2nd ch Rahway NJ 55-66, p 1st ch Levittown NY 66—; USArmy 44-46; 9655

WILES, GORDON PITTS, [G], b Kimberly South Africa Dec 10 1909; RhodesUC MA 31; WestmC CambridgeU England MA 31-34, PTS 51-52, YaleUDS; ord Pby Ch England Pby Manchester Jun 34; p St George's ch Manchester England 34-35, sec Students Chr Assn South Africa 36-38, p Alice and Fort Beaufort chs 38-44, p Pietermaritaburg, asst p Caldwell NJ 52-53, p St John's Wood ch London England, asso p 2nd ch Newark NJ, asso prof rel and dir chapel ConnecticutC New London 54-75, re 75, int p Dunns Corners community ch RI 75—; chap South African Army 40-44; 9713

WILLIAMS, ANN CLEO, [b], b Atlanta Ga May 1 1925; UCalifornia Los Angeles 48; PTS 49-50, San FranciscoTS 53-?; sec Bethel lutheran ch 52-53, dir youth work Emmanuel pbn ch Alamosa Colo 53, DCE Angeles Mesa ch Los Angeles Calif 57-?; 9714

YOUNG, WILLIAM CURTIS, III, [B], b Millville NJ Apr 27 1928; HanoverC 49, EdinburghU Scotland 52-54, Edinburgh Sch Speech & Drama Scotland 52-54, ColumbiaU MA 59-61, UKansas PhD 68-70; PTS MDiv(BD) 49-52, UnionTS NYC 59-61; ord Pby West Jersey Feb 22 52; p Slate Ridge ch Cardiff Md 52-58, visiting lectr LincolnU Oxford Pa 57-58, asst prof Paterson StateC Wayne NJ 59-61, asso prof WagnerC Staten Island NY 61-63, prof Rose Polytechnic Inst Terre Haute Ind 64-67, prof BakerU Baldwin Kans 67-68, vice chancellor Jundi ShapurU Iran 69-71, visiting prof UNebraska Omaha

Nebr 74-75, visiting prof UKansas Lawrence Kans 75-77; 9656

ZERCHER, JOHN ENGLE, [B], b near Abilene Kans Aug 13 1916; Franklin & Marshall 47; PTS MDiv(ThM) 49-52; ord Brethren in Christ Ch May 10 53; milk tester Strasburg Pa 40-41, staff Millersville StateC Millersville 47-49, p Pequea ch Lancaster 52-58, publisher Brethern in Christ Ch Nappanee Ind 58-67, editor 67—; USArmy 41-46; 9657

ZINGER, ERWIN WARREN, Sr, [M], b Phila Pa Jan 12 1919; TempleU 41, UPennsylvania MA 42-45, AirU Alabama 59-61, UPennsylvania 52-66, TempleU 66-68; TempleUTS STB 42-45, PTS ThM 49-52, TempleUTS MDiv 73, PittsburghTS 71—; ord Pby Phila May 16 47; p Woodland ave ch Camden NJ 46-49, p Peace and Mizpah chs Phila Pa 49-61, int p 1st chr ch 61-63, p Asbourne ch Elkins Park 63-64, tchr oratory public sch system Phila 64-66, int p Bethany ch Chester 66-69, p Fairview ch Glenmoore 69-73, p various chs 73—; chap USAF 57-63; Kensington Gore London England FRGS 49, UFlorida DD 52; 9413

1953

ADAY, LOUIS KERESZTURY (LOUIS KERESZTURI), [BM], b Devavanya Hungary Nov 2 1926; RefC Kecskemet Hungary 47, SorbonneU Paris France 54-56, 63-66; RefTS Budapest Hungary 47-48, UBonn Germany 48-50, PTS BD 51-53, ThM 53-55; ord Pby Phila Jun 12 53; student p Bethlen ch Newark 53-54 int p New Brunswick Nj 56-57, ss Hungarian ch Yonkers NY 58-62, research asst Prot Council NYC NY 62-63, asst, asso prof McMurryC Abilene Texas, Florida SouthernC Lakeland Fla, AthensC Athens Ala 66-73, asso prof modern languages AthensC Ala 70-?, p Hungarian United ch Winnipeg Manitoba Canada 73—, 9766

ALEXANDER, JULIAN, Jr, [B], b Phila Pa Jan 2 1917; UPennsylvania 38; PTS MDiv(BD) 50-53; ord Pby Phila Apr 22 53; research physicist Marcus Hook Pa 38-48, business NYC NY 48-50, p Willow grove ch Scotch Plains NJ 53—, exchange p Trinity ch Nelson New Zealand 76-77; 9715

ANDERSON, SHERWOOD WILLIAM, [B], b Brooklyn NY Sept 19 1928; ColgateU 50; PTS MDiv(BD) 50-53, UBasel Switzerland 54, NewC UEdinburgh 53-55 PhD 56; ord Pby Brooklyn-Nassau Oct 7 55; asst p Westm ch Scranton Pa 55-59, p 1st ch Chester 59-70, p Immanuel ch Cincinnati Ohio 70—; chap USNR 61—; 9716

ANGLE, SHIRLEY THELMA, [E], b Oklahoma City Okla Jul 17 1924; Oklahoma State U 47, UDenver 54-55, Oklahoma CityU 70-72, 76-77; PTS MRE 50-53; commissioned Pby Oklahoma City Jun 21 53; newspaper editor and reporter Hobart, Shawnee and Lawton Okla 47-49, draftsman Oklahoma City 49-50, DCE Ferndale ch Detroit Mich 53-54, DCE Wellshire ch Denver Colo 54-55, DCE 1st ch Sioux Falls SD 55-60, DCE 1st ch Newton Kans 60-62, registrar Oklahoma State U Oklahoma City Branch 62-65, day care licensing specialist State Dept of Institutions Social and Rehabilitative Services Oklahoma City Okla 65—; 9717

ARGIE, ROBERT DOUGLAS, [b], b Malone NY Sept 22 1924; MaryvilleC Tenn 50 PTS 50-52, Louisville PbnTS BD 53-55; ord Pby Cumberland Mountain Apr 22 54; p Lancing and Wartburg Tenn 55-56, p Spring Place ch Knoxville 57-59, p Leesburg united ch Volant Pa 59-66, p Round Hill united ch and Hopewell united ch Felton 66-77, p Galilean united ch New Galilee 77—; USArmy 42-46; 9817

ARMSTRONG, JAMES M II, [B], b Haddonfield NJ May 20 1929; UPennsylvania 50, UMaryland 59-61; PTS MDiv(BD) 50-53; ord Pby New Castle May 27 53; p Green hill ch Wilmington Del 53-58, p District heights ch District Heights Md 58-61, p 1st ch Bath NY 61-68, p 1st ch Fairmont WVa 68-76, p Westm ch Lakeland Fla 76—; 9718

AUDEH, FARID, [M], b Es-Salt Jordan Aug 19 1908; AmU Beirut Lebanon 33; Near EastTS Beirut Lebanon BD 29-33, PTS ThM 52-53; ord Evang Episc Ch Lebanon Jan 13 34; tchr Es-Salt Jordan 26-28, tchr Jerusalem Palestine 28-?, p Christ ch Nazareth 33-42, p St Peter's ch Jaffa 42-44, p St John's ch Haifa 44-48, p Nat Evang ch Beirut Lebanon 48-?; HanoverC DD 53, mod Pbn Chs Syria and Lebanon; 9818

BARNETT, PRENTICE HARMON, [B], b Johnson Tex Sept 2 1926; TrinityU San Antonio 50; AustinTS 50-51, PTS MDiv(BD) 51-53, 63-64; ord Pby Waco Jun 53; asso p 1st ch Denton Tex 53-55, field dir Board of Chr Edn Syn of Texas 55-73, resource asso for nurture Syn of the Sun 73-77, asso exec Program & Resourcing 77—; 9719

BEACH, ROGER LEWIS, [B], b Waterbury Conn Sept 17 1925; MiddleburyC 50; PTS BD 50-53; lic Pby New Brunswick Apr 28 53; ord Pby Otsego Sept 15 53; p Gilbertsville Gilbertsville NY 53—; USArmy 46-47; 9720

BEACH, VIRGINIA HARLOW DUNN, [e], b Melrose Mass Aug 29 1927; MiddleburyC 49; PTS 50; asst p Bapt chs Brattleboro and West Dummerston Vt 49-50; 9819

BEEBE, FREDERICK JENKS, [B], b East Orange NJ Oct 23 1926; PrU 50; PTS BD 50-53; ord Pby Los Angeles Jul 53; asst p Community ch Beverly Hills Calif 53-54, organizing p Claremont 54-55, p 55-59, asso field presbyter Syn California Southern Area Los Angeles 59-65, asso dir New Ch Development Pby Chicago Ill 65-66, dir New Ch Development 66-68, asso exec 68-69, exec presbyter Pby Elijah Parish Lovejoy St Louis Mo 69—; USNR 45-46; EdenTS DD 72; 9721

BERTALOT, RENZO, [b], b Ivrea Italy Jun 31 1929; Technical Inst Ivrea Italy 48; Waldensian Sem Rome Italy 48-52, PTS 52-53; supply p/asst p Italy 49-50, 51-53, —; 9820

BIRMINGHAM, WILLIAM GREASON, [B], b Pittsburgh Pa 25 1926; Washington and JeffersonC 50, Case-Western ReserveU MSSA 73-75; PTS MDiv(BD) 50-53, TempleU Sch Theol STM 53-56; ord Pby Lehigh Jul 53; p 1st ch and Salem Welsh ch Slatington Pa 53-54, p 1st ch Port Kennedy 54-58, asst p Fairmount ch Cleveland Heights Ohio 58-61, asso p 61-73, caseworker Southwest Child and Family Counselling Services Center for Human Services 75-76, psychiatric social worker Psychiatric Emergency Evaluation and Referral Service 77—; USN 44-46, USNR 51-53; 9722

BLASIUS, LESLIE GORDON, [B], b Glen Ellyn Ill Mar 23 1925; HaverfordC 50; PTS MDiv(BD) 50-53, Louisville PbnTS 76—; lic Pby Morris and Orange May 53; ord Pby Morris and Orange Jun 14 53; p Weldon Valley ch Goodrich Colo 53-55, asst p Bay ch Bay Village Ohio 56-58, organizing p, p John Knox united ch North Olmsted 59—; USArmy 43-46; 9723

BOHN, RALPH PAUL, [b], b Morris Ill Oct 29 1927; NorthwesternU 50; PTS 50-51, 52, UnionTS NY BD 51-53, UEdinburgh Scotland PhD 53-56; ord Pby Chicago Jun 14 53; student asst St James ch NYC NY 51-52, p 1st ch Garfield NJ 56-?; USArmy 46-47; 9821

BONNELL, GEORGE CARRUTHERS, [B], b St John New Brunswick Canada Feb 24 1925; LafayetteC 50, Fairleigh DickinsonU 68, UPennsylvania MS 68-70, Postgraduate Center for Mental Health NYC 66-68, Marriage Council of Pennsylvania 69-70; PTS BD 50-53, New YorkTS STM 66-68; ord Pby Palisades Mar 18 53; senior p West side ch Englewood NJ 53-57, senior p Union

ch of Bay Ridge Brooklyn NY 57-63, senior p Plainfield NJ 63-70, staff counsellor Pastoral Counselling Service of Northern New Jersey 70—, licensed marriage counsellor private practice Westfield 70—, dir training and supervision Trinity Counselling Center Union 75—, supr clergy Consultants Summit 76—; USArmy 43-46; 9724

BRAHAMS, HARRY GODBER, [B], b Laguna Beach Calif Sept 5 1928; MaryvilleC Tenn 50; PTS BD 50-53; ord Pby Walla Walla Jul 19 53; asst p 1st ch Yakima Wash 53-56, asso p 56-59, senior p 1st ch Monrovia Calif 59-67, senior p 1st ch Yakima Wash 67-74, senior p La Jolla Calif 74—; MaryvilleC Tenn DD 70; 9725

BRATT, JOHN NELSON, [B], b Minneapolis Minn Oct 18 1926; UMinnesota 50; PTS BD 50-53; ord Pby Los Angeles Jun 29 55; asst to p North Hollywood Calif 53-58, p 1st ch Seattle Wash 58-62, p 1st ch Puyallup 62-73, p 1st ch East Cleveland Ohio 73-74, p 1st ch Lakewood Colo 74—; USN 44-46; 9726

BRAY, DAVID WESLEY, [b], b Eastman Ga Oct 13 1914; RutgersU 48; PTS 50-53; p Trenton NJ 53-66; USArmy; d Trenton NJ Dec 4 66; 9822*

BROWER, THOMAS ROY, [B], b Denver Colo Oct 28 1928; TrinityU 50; PTS MDiv(BD) 50-53; ord Pby Brownwood Jun 23 50; p Brady Tex 53-55, asso p Westm ch Amarillo 55-56, organizing p Trinity ch Perryton 56-61, p Los Angeles Heights ch San Antonio 61-68, p Westm ch Baytown 68-69, researcher Bexar County Hospital District 69-70, business Austin 70-73, p Good Shepherd united ch Houston 73-75, business Dallas 76, academic counsellor aircraft company San Antonio 77—; USArmy 46-48; 9727

BROWN, MALCOLM GUNSON, [B], b Detroit Mich Apr 11 1927; UMichigan 50, NYU 60-61; PTS BD 50-53; ord Pby Elizabeth Jun 23 53; p 1st ch Carteret NJ 53-61, asso p 1st ch Ann Arbor Mich 61-68, p 1st ch Mt Pleasant Mich 68—; USN 45-46, chap 53; 9728

CALDWELL, ROBERT BUYERS, [B], b Lancaster Pa Mar 22 1925; Franklin and MarshallC 50, GannonC MA 68-70; PTS BD 50-53, PittsburghTS 76—; ord Pby Donegal Jun 17 53; p 1st ch Dwight Kansas 53-56, p 1st ch Denison Iowa 56-60, p 1st ch Erie Pa 60-70, p North East ch St Petersburg Fla 70—; USN 43-46; 9730

CALDWELL, WILLIAM PARKS, [B], b Cherokee Iowa May 19 1927; WheatonC 50; PTS MDiv(BD) 50-53; ord Pby Lackawanna Jun 9 53; p Wyoming Pa 53-56, asso p 1st ch Plainfield NJ 56-59, p 1st ch Austin Tex 59-69, p Madison Square ch San Antonio 69-73, asst p Oakland ch Springfield Ohio 73-75, organizing p new ch development Pby Gulf Coast and Brazos 75-76, p Humble Texas 76—; USArmy Air Corps 45-46; Nat ChrU DD 72; 9731

CALVIN, ELEANOR KIRTLAND, [G], b Pittsburgh Pa May 27 1911; WilsonC 34, Carnegie MellonU BS 34-35; PTS 52-53; clerical sec Pittsburgh Pa 36-41, tax accountant 41-48, sec 1st Pbn ch Beaver 48-53, administrative asst 53-63; 10991

CARDONA, JOSÉ ARACELIO, [G], b San Sebastian Puerto Rico Nov 6 1912; Polytechnic Inst Puerto Rico 36, UPuerto Rico 62-65; Evang Sem Río Piedras Puerto Rico MT 36-39, UnionTS NYC STM 40-42, PTS 52-53; ord Pby Puerto Rico Oct 43; p Moca Puerto Rico 39, p Cabo Rojo 39-40, p El Higuey Aguadilla 40-43, p Aguada 43-47, p Ensanada Guánica 47-50, prof Evang Sem Río Piedras 50-62, pres 56-57, prof UPuerto Rico 62-63, prof Evang Sem 63-72, pres 72-76, re 76; InteramU DD 72; 9823

CARLETON, WILLIAM LEWIS, [B], b Duluth Minn Jun 29 1920; UPennsylvania 50; TempleUTS 50-51, PTS BD 51-53, Faculté Libre de Théologie Protestante Montpellier France 53-54; ord Pby Chester Jul 9 53; youth dir 1st ch Phoenixville Pa 46-48, asst p Richardson meml ch Phila 50-52, p Olivet ch Kent Wash 54—; USNR 42-43; 9732

CARVER, WALLACE EDMUND, [B], b Evanston Ill May 3 1928; LafayetteC 50; PTS MDiv(BD) 50-53; ord Pby Newark Mar 17 53; p Tremont ch NYC NY 53-57, p Trinity ch Cherry Hill NJ 58-68, exec vice pres National Council on Crime and Delinquency 68-76, p 2nd ch Knoxville Tenn 76; BloomfieldC DD 76; 9734

COLMAN, GEORGE DICKSON, [B], b Adamsburg Pa Aug 18 1928; HaverfordC 50; PTS BD 50-53; ord Pby Binghamton Jun 10 53; asst p Chestnut Hill ch Phila Pa 53-56, p United ch Ecorse Mich 56-?; 9735

COLMAN, JULIA MARGARET HOPPER, [E], b Elizabeth NJ Mar 20 1926; Cedar CrestC 48; PTS MRE 50-53; —; 9761

COOK, CALVIN WIGHT, [D], b Shanghai China Mar 8 1927; RhodesU South Africa 46, CambridgeU England 47-49, MA 62, NatalU South Africa 60, EdinburghU Scotland 62; WestmC Cambridge England 47-50, PTS ThD 50-53; ord Pbn Ch of Southern Africa Pby Transvaal Jan 28 54; temp junior lectr dept hist NatalU Pietermaritzburg South Africa 47, asst p St Andrew's ch Pretoria 53-57, p Pietermaritzburg 57-64, senior lectr dept divinity WitwatersrandU Johannesburg 65-69, prof ecclesiastical hist RhodesU Grahamstown 70—, dean faculty of divinity/head of dept 76—; mod Gen Assembly 75-76; 9513

COUCH, RICHARD ARDEN, [B], b Parkersburg WVa Nov 11 1927; HaverfordC 49; PTS BD 49-53, UBonn Germany 53-54, ThD 54-59, UnionTS NYC 64-65, UStrasbourg France 70-71; ord Pittsburgh Sept 53; p Weequahic ch Newark NJ 55-58, fraternal worker UPCUSA Argentina 58—, prof UnionTS Buenos Aires 59—, dir River Plate Chr Study Center Argentina-Uruguay 72—, p St Andrew's Scots pbn ch Buenos Aires 73—; 9736

CRANDALL, JOHN WILLOUGHBY, Jr, [B], b NYC NY Dec 1 1925; ColumbiaC 50, ColumbiaU TchrsC EdD 59-68; PTS 50-51, WestmC Cambridge England 51-52, PTS BD 52-53; ord Pby New York Sept 15 53; p Wells meml ch Brooklyn NY 53-56, p 3rd ch Troy 56-58, p Whitestone 58—, staff psychotherapist Long Island Consultation Center Forest Hills 67—, private practice 67—, staff psychotherapist Community Guidance Service NYC 68—, staff psychotherapist Palisades Counselling Center Rutherford NJ 70—; USN 9737

CRAWFORD, ERNEST GIDEON, [G], b Maryville Tenn Jun 13 1917; MaryvilleC Tenn 39; Louisville Pbn Sem 35-36, MDiv 46-47, PTS 52-53; ord Pby Union Jan 19 48; p Hawthorne meml ch Kuttawa Ky 48, p Owensville Mo 48-52, ss Boeuff ch Gerald 48-52, p 1st PCUS ch Kennett 53-57, asst p Home Heights UPCUSA ch St Johns 57-59, p 1st PCUS ch Festus 60—; USArmy 41-45; 9826

DAVIES, DAVID BUFORD, [B], b Morrilton Ark Sept 23 1927; UArkansas Fayetteville 50; PTS BD 50-53; ord PCUS Pby Ouachita Jul 19 53; p 1st ch Mena Arka 53-58, p Community ch Duncan Okla 58-62, p 1st ch Mt Pleasant Tex 62-69, p 1st ch Texarkana Ark 69—; USN 46-47; 9738

DICKEY, DALE FRANKLIN, [B], b Sidney Ohio Aug 11 1925; BlufftonC 50, Bowling Green StateU; PTS BD 50-53; ord Pby Lima Nov 22 53; dir admissions, asst prof speech BlufftonC Bluffton Ohio 53-59, p 1st ch Rockford 54-55, ss Rockport 57-59, int p 1st ch Peru Ind 59-60, —; USAAF 43-46; 9739

DICKSON, FRANCIS, [B], b Wenatchee Wash Dec 4 1915; WheatonC 48; PTS 48-51, BD 52-53; ord Pby Washington City Jun 12 51; student p Forestville ch Forest Grove Pa 48-51, p 1st ch Lake City Mich 51-55, p 1st ch McBain 52-55, asso p Redford ave ch Detroit 55-57, p

Outer drive ch 57-62, msny p PCUS Orlando Fla 62-64, p Community (UPCUSA) ch Hobe Sound 64-75, re 75, p em 75—; 9740

DONNELL, CHARLES LINDSEY, [M], b Wilson County Tenn Nov 23 1921; UNorth Carolina Chapel Hill 47; UnionTS Va BD 48-51, PTS ThM 52-53; lic PCUS Pby Orange Apr 17 51; ord PCUS Pby Orange Jun 17 51; p Meadowside ch Greensboro NC 51-52, p 1st ch Maxton 53-57, p Meml drive ch Stone Mountain Ga 57-73, p Covenant ch Albany 73—; USAAF 42-45; 9827

DOUIE, HARVEY CRAWFORD, Jr, [BM], b Phila Pa May 2 1929; UPennsylvania 50; PTS BD 50-53, ThM 56-59; ord Pby Phila May 14 53; p Greenwich ch Bridgeton NJ 53-57, asst p(min chr edn) 1st ch Haddonfield 57-59, p 1st ch Rumson 59-70, p United ch Shippensburg Pa 70—; 9741

DOWELL, CHARLES KENNEDY, [B], b Springs Okla Feb 28 1928; UOklahoma 50; PTS BD 50-53, UAberdeen ChristC Scotland 62-63; ord Pby Tulsa Jun 10 53; p Community ch Fort Laramie Wyo 53-56, p Hillcrest ch Oklahoma City Okla 56-66, exchange p St Mary's parish ch Monymusk Scotland 62-63, asso dir Community Action Program Oklahoma City Okla 66-?; 9742

DYMALE, HERBERT RICHARD, [M], b Murke Poland Jul 23 1925; Kantgymnasium Lissa Poland 44, Iowa StateU PhD 61-66; Predigerseminar Reutlingen Germany 48-49, UnitedTS Ohio BD 50-51, PTS ThM 51-53; lic Evang Ch South Germany Conference Jun 30 47; ord Evang United Brethren Ch Pennsylvania Conference Oct 4 51; p Evang ch Stuttgart Germany 53-54, p Evang united brethren ch Arcanum Ohio 54-57, p Cincinnati 57-60, p Portland Oreg 60-61, p Wayland Iowa 61-64, asso prof CascadeC Portland Oreg 64-67, prof MaloneC Canton Ohio 67—; 9673

ELLISON, JEROLD BENJAMIN, [B], b Bay City Mich Jan 24 1920; HoughtonC 50; PTS MDiv(BD) 50-53; ord Pby Detroit Jun 17 53; business Detroit Mich 40-41, 45-46, student p United ch East Bethany NY 48-50, student p United ch Woodside Pa 52-53, p 53-56, p Rhawnhurst ch Phila Pa 56-67, p Leverington ch 67—; USN 41-45; 9743

ELROD, MERLE EDWIN, [B], b Sioux City Iowa Sept 5 1928; UMinnesota 50; PTS BD 50-53; ord Pby St Paul Jun 23 53; p Community ch Lawton Iowa 53-57, p Westm ch Ida Grove 57-62, p Cedar Bluffs ch Nebr 62-65, asst p Mt View ch Omaha 65-67, p Zion ch Mankato Minn 67-73, special asst to p 1st ch Mankato 74-75, asst p 76—; 9744

ERB, DAVID EDWARD, [B], b Wantagh NY Feb 25 1929; ParkC Mo 46; PTS MDiv(BD) 50-53; ord Pby Brooklyn-Nassau May 17 53; p Bristol-Deerfield chs Malta Ohio 53-55, p Reynoldsburg 55-60, intern Ohio StateU Hospital Columbus 60-61, asso p Paoli Pa 61-63. chap Phil Gen Hospital Phila 62-67, chap Pbn Hospital Dallas Tex 67—; 9745

EVANS, GEORGE ISAAC, Jr, [B], b Scranton Pa Nov 18 1925; BloomfieldC 50; PTS BD 50-53; ord Pby Lackawanna May 15 53; p Immanuel ch Harrisburg Pa 53-58, exec Social Relations Pennsylvania Council Chs 58-64, exec presbyter Pby Carlisle Camp Hill 64—; 9746

EWING, THOMAS ASHTON, [B], b Bryn Mawr Pa Jun 21 1928; PrU 50, UPennsylvania MS 57-59; PTS BD 50-53; ord Pby Phila May 24 53; asst p North ave ch New Rochelle NY 53-56, faculty and administration The Haverford Sch Pa 56-65, p 1st ch Greeley Colo 65—; 9747

FARRAR, JEANNE MARIE, [E], b Bridgeport Conn Jun 21 1928; Albertus MagnusC 50; PTS MRE 50-53; commissioned Pby Connecticut Valley 52; tchr bible and rel Emma Willard Sch Troy NY 53-57, case worker supr Welfare Dept Norwalk Conn; 9748

FREDRICK, CHARLES EDWIN, [B], b Cincinnati Ohio Apr 19 1923; UCincinnati 50; PTS BD 50-53; ord Pby Cincinnati Jun 17 53; student p Trinity ch Cincinnati Ohio 48-50, asso p Mariemont community ch 53-56, asso p Ch of Wyoming 56-?, sec Commn Ecumenical Missions & Relations UPCUSA NYC NY ?-?, min evang and stewardship Village ch Prairie Village Kans 73—; USAAF WWII; 9749

FRYE, ROLAND MUSHAT, [b], b Birmingham Ala Jul 3 1921; PrU 43, MA 48-50, PhD 51-52; PTS 50-52; instr english HowardC Birmingham Ala 47-48, asst prof, prof english EmoryU Atlanta Ga 52-61, research consultant Folger Shakespeare Library Washington DC 61-62, research prof 62-65, prof english literature UPennsylvania Phila Pa 65—; USArmy 43-46; 9829

FUHRHANS, IRMGARD ELISABETH HERTA KLEBINGAT, [U], b Kiel Germany May 19 1928; Chr AlbrechtsU Kiel 49-52, 53-55, Studienseminar Kiel 56-58; PTS 52-53; tchr german literature, phil and prot theol Kiel Germany 64—; 10995

FURUYA, SACHI SHIMOMURA, [U], b Salinas Calif Jun 16 1926; TempleU 50, Drexel Inst Sch Library Science MLS 50-51; PTS 52-53; librarian UnionTS NYC NY; 10998

GARCÍA-SERPA, FRANCISCO DE LA PAZ, [G], b Caibarien Cuba Jan 24 1899; La Progresiva Cárdenas Cuba 1929; Evang Sem Puerto Rico 29-32, ThB 33, PTS 50-51; ord Pby Cuba Apr 21 33; asst p Caibarien Cuba 32-33, p Remedios 33-35, p Cárdenas 35-38, p 1st and Chinese chs Havana 38-51, supt Pbn Work in Cuba 51-66, re 66; 9831

GAST, AARON EDWARD, [B], b Baroda Mich Jul 22 1928; WheatonC 50, UEdinburgh PhD 53 55-56, CambridgeU 54; PTS MDiv(BD) 50-53; ord Pby Phila Jun 7 53; p Cedar Park ch Phila Pa 56-60, lectr rel TempleU Phila 60-62, dean and prof Conwell Sch Theol Phila 60-67, visiting prof phil and rel EasternC St Davids 68-71, senior p 1st ch Germantown Phila 67—; USN 45-46; GenevaC DLitt 72; 9750

GEBHARD, ARTHUR LOUIS, Jr, [B], b Mount Vernon NY Jan 5 1925; NYU 48, NY Sch of Social Work 48-49; UnionTS NYC 49-50, PTS BD 50-53; ord Pby New York Apr 26 53; p Livingston Manor and Roscoe NY 53-60; USAAF 43-46; d Livingston Manor NY Apr 7 60; 9751*

GERMANN, HAROLD DAVID, [b], b Camden NJ Apr 7 1924; WheatonC 49; PTS 50-51; p Arcadia Calif 53-?,—; USArmy; 9832

GILLETTE, GERALD WAYNE, [B], b Labette Kans Feb 17 1928; ParkC 50, RutgersU MLS 59-61; PTS BD 50-53, UChicagoDS 53-58, MA 59; ord Pby Neosho Sept 4 53; asst reserves librarian UChicago Ill 53-57, reference librarian PTS 58-63, research historian Pbn Historical Society Phila Pa 63—; 9752

GRANT, KENNETH ERNEST, [b], b Los Angeles Calif Jan 26 1925; USouthern California 50; PTS 50-52, San FranciscoTS BD 53; ord Pby Los Angeles Jun 53; asst p Community ch San Marino Calif 53-55, asst p 1st ch San Diego 56-57, p La Mesa 57-68, p St James ch San Gabriel 69-70, p Westm ch Temple City 70-77; USN 44-46; 9833

GRAY, WILLIAM HENRY, Jr, [B], b Berwyn Ill Dec 27 1926; Pennsylvania StateU 50; PTS MDiv(BD) 50-53, NewC Edinburgh Scotland 61-62, New YorkTS STM 66-68; ord Pby Huntingdon Jun 11 53; ss Wysox and Rome Pa 53-58, asst p Old 1st ch Newark NJ 58-61, p Great Island ch Lock Haven Pa 63-66, p Fort Hamilton ch Brooklyn NY 66—; USArmy 44-46; 9754

GUNNEMANN, LOUIS HERMAN, [M], b Indianapolis Ind Dec 12 1910; LakelandC 32; Mission House Sem BD

32-35, PTS ThM 52-53, HarvardUDS 68; ord United Ch of Christ Classis Indianapolis Jun 16 35; p St John's ref ch Tipton Iowa 35-41, p Immanuel evang and ref ch Lafayette Ind 41-52, prof practical theol Mission House Sem Sheboygan Wis 53-62, dean 53-62, prof ministry studies UnitedTS of the Twin Cities New Brighton Minn 62-76, academic vice-pres 62-74, dir DMin Program Minnesota Consortium of Sems 76—; Mission House Sem DD 9835

HAMPTON, ORMOND LEROY, Jr, [B], b Wilmington Del May 9 1927; Franklin & MarshallC 50; PTS MDiv(BD) 50-53; ord Pby Donegal Jun 26 53; p Patterson ch Patterson NY 53-55, asst p Pine st ch Harrisburg Pa 55-59, p Pennside ch Mount Penn 59-66, p 1st ch Hollidaysburg 66-72, p Grace ch Jenkintown 72-75, senior p 1st ch Valparaiso Ind 76—; USArmy 45-47; 9755

HANEY, WILLIAM EDWARD, [b], b Seattle Wash May 26 1926; UWashington Seattle 50, StanfordU MSEE 56-58, 58-59, ENGINEER 63, 64-65, MA 69-70; PTS 50-51; commissioned msny UPCUSA Board Foreign Missions/COEMAR Jun 51; engineering dir radio station SillimanU Dumaguete City Philippines 51-56, faculty physics dept 54-56, research asst StanfordU Palo Alto Calif 56-58, dir production Centro Audio Visual Evangelico São Paulo Brazil 59-67, exec dir 67-70, founder/exec dir assn of seven Brazilian radio stations 63-70, dir research Far East Broadcasting Company San Francisco Calif 70—; USN 44-46; 9836

HARRISVILLE, ROY ALVIN, [D], b Oconomowoc Wis Apr 22 1922; ConcordiaC 44; LutherTS BTh 44-47, PTS 47-49, 50-52, ThD 53; ord Am Luth Ch 49; senior p Trinity ch Mason City Iowa 52-57, UTubingen Germany Luth World Federation Fellow 57-58, asst prof NT LutherTS St Paul Minn 58-60, asso prof 60-65, co-founder and member editorial staff Dialog A Journal of Theology 62—, YaleUDS A T S Fellow 64-65, prof NT LutherTS St Paul Minn 65—, CambridgeU England Fredrik A Schiotz Fellow 71-72; 9072

HERRMAN, WILLIAM GETTIER, Jr, [b], b Asbury Park NJ Jul 13 1920; KenyonC 42; PTS 50-51, New BrunswickTS 51-53; —; chap's asst USArmy Medical Corps 43-46; 9837

HESS, JOHN MERVIN, [B], b Lancaster County Pa Jan 2 1928; ElizabethtownC 50, Stanford Graduate Sch Business 72; PTS MDiv(BD) 50-53; ord Pby Donegal Jun 53; p Amesville Ohio 53-56, p Shadylane ch Columbus 56-66, demitted ministry 67, account exec Columbus 66-70, mgr training & development 70-74, mgr industrial relations 74—; 9756

HILLER, PHILLIP CASPER, [b], b New Hope Wis Apr 14 1907; St OlafC 27, UWisconsin MA 36; LutherTS Minn 41-44, PTS 50-51; ord Evang Luth Ch May 28 44; tchr 27-36, business 36-41, supply p Whalan Minn 43-44, p Peterson 44-47, p Mabel 47-53, part-time instr rel edn LutherC Decorah Iowa 51, p Madison Wis 53-55, min edn Our savior's ch Milwaukee 55-?, min edn Emmanuel ch Hawthorne Calif 68-?; 9838

HOEKEMA, ANTHONY ANDREW, [D], b Drachten Friesland Netherlands Jul 26 1913; CalvinC Mich 36, UMichigan Ann Arbor MA 36-37; CalvinTS ThB 37-39, ThB 41-42, PTS 42-44, ThD 53; ord Chr Ref Ch Classis Grand Rapids West Sept 24 44; instr english, psych and speech CalvinC Grand Rapids Mich 39-41, p 12th street ch 44-50, p Bethel ch Paterson NJ 50-54, p Alger Park ch Grand Rapids Mich 54-56, asso prof bible dept CalvinC 56-58, prof systematic theol CalvinTS 58—; 8473

HOFFMAN, ROBERT EDWIN, [B], b Syen Chun Korea May 13 1929; CWooster 50, PrU 71-72; PTS BD 50-53, Louisville PbnTS ThM 66-67; lic Pby New Castle Apr 20 53; ord Pby New Castle Oct 11 53; asso p Hanover ch Wilmington Del 53-54, p Northfork PCUS ch Northfork WVa 54-55, msny PCUS Korea 55-76, p Rome ch Proctorville Ohio 76-77, p Parker Valley ch Parker Ariz 77—; 9757

HOLSEY, JAMES RAYMOND, [B], b Baltimore Md Jun 15 1923; MaryvilleC Tenn 50; PTS BD 50-53; ord Pby Baltimore Jun 12 53; p Makemie meml united ch Snow Hill Md 53—, ss Gunby united ch Stockton 57—; 9758

HOLTROP, PAUL FRANCIS, E[G], b Ferrysburg Mich Feb 12 1917; CalvinC 40; CalvinTS ThB 40-43, PTS 52-53; p Chr Ref ch 43-52, p Kanawha Iowa 56-59, p Arcadia ch Grand Rapids Mich 59-62; d Grand Rapids Mich Jun 27 62; 9840*

HOPPER, DAVID HENRY, [BD], b Cranford NJ Jul 31 1927; YaleU 50; PTS BD 50-53, Friedrich WilhelmsU Bonn Germany 53-54, PTS ThD 54-59; ord Pby New Brunswick Dec 29 61; asst prof rel MacalesterC St Paul Minn 59-67, asso prof rel 67-73, James Wallace prof rel 73—; USN 45-46; 9759

HOPPER, ELIZABETH HULL, [E], b Gasport NY Sept 28 1925; Grove CityC 47; PTS MRE 49-53; DRE Highland Park ch Highland Park Mich 60-61, asst dir Residence Halls UpsalaC East Orange NJ 67-69, asst librarian Maplewood Meml Library Maplewood 65—; 9760

HOSTETTER, DONALD ALLEN, [B], b West Grove Pa Jul 14 1929; Grove CityC 50; PTS MDiv(BD) 50-53; ord Pby Phila May 17 53; min edn Webb Horton ch Middletown NY 53-55, P Gilead ch Carmel 56-63, asso in camps and conferences Pbn Chr Edn Council NYC NY 63-76, edn consultant Pbn Chr Edn Council 76—; 9762

JABERG, EUGENE CARL, [b], b Linton Ind Mar 27 1927; LakelandC Wis 48, UWisconsin Madison MA 56-59, PhD 60-68; PTS 51-52, WestmTS England 52-53, Mission HouseTS BD 53-54; ord United Ch of Christ North Wisconsin Syn Jan 20 59; staff announcer WHBL Sheboygan Wis 43-55, staff announcer WKOW-TV Madison 55-58, int p Pilgrim congl ch 56-57, asst prof preaching Mission HouseTS Plymouth 58-62, asst, asso prof communication UnitedTS New Brighton Min 62-75, prof 75—; USArmy 49-50; 9842

JACKSON, JOHN CALVIN KNOX, [B], b Phila Pa Oct 17 1928; UPennsylvania 50; PTS BD 50-53, UEdinburgh PhD 53-55; lic Pby Phila Apr 22 52; ord Pby Phila May 20 53; asst p Faith ch Baltimore Md 56, p 56-67, p Mt Washington ch Cincinnati Ohio 67-75, p Basking Ridge NJ 75—; 9763

JACOBY, MARY LOUISE MCNEILL, [b], b Los Angeles Calif Dec 10 1927; WilsonC 49, Bryn Mawr MSW 67-70, TempleU 77; PTS 50-51; psychiatric social worker Child Guidance Clinic Lankenau Hospital Phila Pa 68, sch social worker Oakmont 69, psychiatric social worker Family Counselling Service Havertown 70-76, private practice therapist Gladwyn Pbn ch Counselling Center Gladwyn 72-77, consultant and instr Mainland Inst for Personal Effectiveness Harleysville 73—; 9856

JENKINS, HAROLD AUGUSTUS, [b], b Orange NJ May 11 1919; HoughtonC 50; PTS 50-51, New BrunswickTS BD 51-54; ord Pby Monmouth Dec 54; bookkeeper West Orange NJ 37-43, supply p Bayfield Colo 49, student p, p United ch Millstone NJ 50-56, p 1st ch Blackwood 56-?; USArmy 43-45; 9843

JENSEN, THEODOR INGVAL, [G], b Lindsay Nebr Jul 15 1901; St OlafC 30; LutherTS Minn 30-31, TrinityTS Nebr BD 31-33, UnionTS NYC STM 45-45, PTS 52; ord United Evang Luth Ch Jun 11 33; p Farmington Minn 33-36, p Bethesda ch Des Moines Iowa 36-41, p Our savior's ch Audubon 41-44, tchr theol TrinityTS Blair Nebr (later WartburgTS Dubuque Iowa) 44-?,dean 46-?, re; 9844

JOHNSON, DAVID HAROLD, Jr, [b], b Zanesville Ohio Oct 25 1925; UKansas 50; PTS 51, McCormickTS MDiv(BD) 52-54; ord Pby Topeka-Highland Jun 13 54; p 1st ch Baxter Springs Kans 54-58, p 1st ch Warrensburg Mo 58-61, chap USAF 61—; 9845

JOHNSON, GORDON DEAN, [B], b Omaha Nebr Feb 5 1927; UCLA 50; PTS MDiv(BD) 50-53; ord Pby Monmouth Sept 29 53; p Pierce meml ch Farmingdale NJ 53-57, asst p Dundee ch Omaha Nebr 57-60, p Trinity ch Wichita Kans 60-64, p 1st ch Clinton Mo 64-71, p Brandt meml ch St Louis 71—; USArmy 45-46; 9764

JORDAN, BOYD FREDERICK, [b], b Philipsburg Pa Aug 9 1927; CarrollC 50; PTS 50-51, McCormickTS BD 51-53; ord Pby Winnebago Jun 28 53; p Pontoosuc Ill 53-55, p 1st ch Nauvoo 53-55, asst p Front st united ch Hamilton Ohio 55-57, p Adena-Piney Fork 57-59, asst p 1st ch Beloit Wis 59-60, asst p 1st ch Oshkosh 60-?; USNR 45; 9846

KANG, SHIN MYUNG (SIMEON CYNN-MYOUNG KANG), [M], b Yungju North Kyung Sang Province Korea Jun 13 1909; Soong-SilC Pyung Yang Korea 34; Pyung YangTS Korea 34-38, NipponTS Tokyo Japan 40, PTS ThM 51-53; ord Pbn Ch of Korea Pby Pyung Buk Aug 24 38; DRE West Gate ch Pyung Yang Korea 36, asst to p South ch Syenchun 37-38, p 38-42, p North ch 42-46, p Young-Nak ch Seoul 47-55, p Saemunam ch 55—; SterlingC DD 64, mod Gen Assembly Pbn Ch of Korea 63; 9686

KEEFE, FREDERICK LAWRENCE, Sr, [B], b Providence RI Apr 5 1920; OberlinC 50; PTS BD 51-53; ord Pby Donegal Jun 14 53; p New London Pa 53-61, p Ch of the redeemer Phila 61-65, p Calvary ch Upper Darby 65, prof rel LincolnU Lincoln University 54-63, prof bible and biblical theol ConwellTS Phila 63-70; USArmy 42-45; 9765

KELJO, KARLO JUHANI, [G], b Finland Sept 11 1922; UNorthern Illinois 50; SuomiTS Mich 43-46, Chicago Luth Sem MDiv(BD) 50-51, PTS 52-55; ord Luth Ch of Am Suomi Syn; p Lutheran parish Owen Wis 46-47, p Bethlehem ch DeKalb Ill 47-51, prof OT and NT SuomiTS Hancock Mich 55-56, 57-58, p Calumet 56-57, asso prof NT Merged Suomi and Chicago Luth Sem Maywood Ill 58-61, p Gloria dei ch Brooklyn NY 61-64, visiting lectr in rel HartwickC Oneonta 65-66, p St John's ch Detroit Mich 66-73, p Bethel ch Ishpeming 73—; 9847

KIM, CHONG-SOUNG, [M], b An-Jyou Korea Dec 12 1921; Davis & ElkinsC 51, Westm ChoirC MMus 52-53; Cho-SenTS Seoul Korea 45-48, Louisville PbnTS 48-49, PTS ThM 51-53; ord Pby San Joaquin Feb 55; p Dae-Hyon ch Seoul Korea 46, 47, p Korean pbn ch Reedley Calif 54-55, p Harlow meml ch Hanford 55-61, tchr high school Los Angeles 62-64, instr ComptonC Compton 64-67, asso prof phil Rio HondoC Whittier 67—; 9688

KNIERIEMEN, GEORGE SHERIDAN, Jr, [BM], b Phila Pa Mar 29 1925; UPennsylvania 50; PTS BD 50-53, ThM 66-68; ord Pby Phila Jun 10 53; business Phila Pa 42-43, 46-47, asst p Basking Ridge NJ 53-54, p 1st ch New Vernon 54-68, p North Como ch St Paul Minn 68—; USArmy 43-46; 9767

KRIENER, GUSTAV-ADOLF, [M], b Bochum Germany Aug 24 1924; UMünster Germany 42-43, UBonn Germany 47-48, UGöttingen Germany 48-49, UEdinburgh Scotland 49-50, UGöttingen Germany 50-51; WuppertalTS Germany 46-47, PTS ThM 51-52, Ministers Sem Ch of Westphalia 52-53; lic Jun 9 51; asst p Schwerte Germany 51, asst p Kierspe 52, asst p Erndtebrück 53-?; German Army 43-44; 9690

KUENSTNER, ROBERT CHARLES, [b], b Chatham NJ Jan 1924; LafayetteC 50; PTS 50-51; business 53-?; USArmy; 9849

KUYPER, JOHN ARTHUR, [B], b Hollandale Minn Oct 28 1926; CentralU Iowa 50; PTS BD 50-53; ord Pby Sheldon Jackson Jun 19 53; p Ebenezer ch Scranton Pa 53, p 1st ch Groton SD 53-57, p 1st ch Mandan ND; d Mandan ND Dec 19 58; 9768*

KUYPER, MARIA CHRISTINA COIMBRA, [E], b Rio de Janeiro Brazil Jan 2 1928; Lafayette Inst Rio de Janeiro Brazil MA 49, Conservatory of Music Brazil 40-49; PTS MRE 50-53; commissioned church worker Apr 59; DRE 1st ch Aberdeen SD 59-60, DCE 1st ch Royal Oak Mich 60-64, DCE Westm ch Akron Ohio 64-68, DCE part-time Lake Burien ch Seattle Wash 68-69; 9769

LEE, LESTER CLAIRE, [B], b OccidentalC 50; PTS BD 50-53; tchr psych, bible and theol Deep Springs JuniorC Hollywood Calif 53-?; USArmy 45-47; 9770

LEE, (LOIS) KYU-OAK, [e], b Seoul Korea Apr 13 1923; Ewha Women'sU 47, MBI 47-50, IndianaU 54-?; PTS 50-52; -; 9851

LEE, YUNG HUN, [M], b Myoung Chun Korea Jun 30 1917; NipponTS Tokyo Japan 40-43, PbnTS Pyoung Yang Korea 43-44, AsburyTS BD 50-52, PTS ThM 52-53; ord Pbn Ch of Korea Pby Uisan Mar 14 47; editor Chr Weekly Korea 47-48, chap Dai Kwang High Sch Seoul 53-54, p Dai Hyun ch 54-57, prof Union ChrC 54-64, editor Chr Weekly 64-65, prof PbnTS 64—; Azusa PacificC DD 75; 9852

LEHR, WILLIAM CHARLES, [B], b Buffalo NY Feb 2 1927; UBuffalo 49, RutgersU 55-58, NYU MPA 66-71, 73; PTS MDiv(BD) 49-53; ord Pby Monmouth Jul 7 53; p Bayview ch Cliffwood NJ 53-55, asst p Connecticut Farms ch Union 55-59, p Meyersville ch Gillette 59-64, p Eastside ch Paterson 64-65, deputy dir Neighborhood Youth Corps Paterson 65-68, dir Model Cities Program Orange 68-70, dir and consultant City of Orange Criminal Justice Planning and Drug Program 70-73, dir development and evaluation Intergrity Inc Newark 73—; 9771

LYON, JOHN HOYMAN, [b], b Gastra Mich Jul 13 1926; CWooster 50, KentSU 52; PTS 50-51, 54-55; counselor 53-54, ?-?; USNavy; 9853

MASER, MARY LOUISE JARDEN, [U], b Phila Pa 1908; Mt HolyokeC 30, NYU MA 47-48; PTS 53; DCE St James meth ch Olney Phila Pa 49-52; —; 10994

MAURER, JOHN BAILEY, [B], b Phila Pa Jul 7 1925; UrsinusC 50; PTS BD 50-53; ord Pby Phila Jun 25 53; p Irving ave ch Bridgeton NJ 53-58, p 1st ch Delanco 58-67, p 1st ch Enfield Conn 67—; USN 43-46; 9772

MAYO, LESLIE GENE, [B], b Oakland Calif Dec 21 1928; WhitworthC 50; PTS BD 50-53; asst p Calvary ch San Francisco Calif 53-54, p Community pbn ch Irvington 54-56, business Atherton 56-?; 9773

MCCLANAHAN, PAUL HALDANE, [G], b Fayum Egypt May 24 1914; CWooster 37; UnionTS NYC BD 42, PTS 52; ord Congl-Chr Conference New Hampshire Oct 42; student counsellor SyracuseU Syracuse NY 38-39, p USA 42-47, msny UPCNA Egypt 47-52, 52 ?, msny asso dept personnel Commn Ecumenical Mission and Relations UPCUSA NYC NY ?-?; 9854

MCCONAUGHY, JOHN FRANCIS, [BM], b Iron Mountain Mich Sept 27 1928; ParkC Mo 50; PTS BD 50-53, ThM 65; ord Pby Lake Superior 53; p 1st ch Whitehall NY and chs of Poultney and South Poultney Vt 53-56, p Woodside Pa 56-63, p Central ch Norristown 63—; 9774

MCFALL, HOWARD WINFIELD, Jr, [B], b Phila Pa Jun 8 1928; UPennsylvania 50; PTS MDiv(BD) 50-53; lic Pby Phila Jun 4 52; ord Pby Phila Jun 4 53; p Patterson meml ch West Orange NJ 53-57, senior p 1st ch of

Arlington Kearny 57-64, senior p 1st congregation of Connecticut Farms Union 64—; 9775

MCKIM, ROBERT LEON, [B], b Baltimore Md Jun 7 1926; Johns HopkinsU 50; PTS DMin(BD) 50-53; ord Pby Baltimore Jun 11 53; ss Babcock memorial ch Baltimore Md 51-52, p Dover Del 53—; USArmy 45-46; 9776

MCMULLEN, HORACE MARTIN, [G], b Montreal Quebec Canada Apr 5 1913; UVermont 35; Andover-NewtonTS BD 35-38, STM 44, PTS 52-53; ord United Ch of Christ Rhode Island Congl Conference Jun 9 38; p Woodbury union ch Warwick RI 38-40, p Edgewood ch Cranston 41-47, prof/prin Near EastTS Beirut Lebanon 47-54, pres AleppoC Aleppo Syria 54-58, p 1st parish ch Brunswick Maine 59-62, p Holladay ch Salt Lake City Utah 62—; WestmC Utah DD 65; 9855

MELOY, RICHARD EUGENE, [B], b Harrisburg Pa Dec 8 1927; Pennsylvania StateU 50; PTS MDiv(BD) 50-53; ord Pby Carlisle Jul 10 53; civil engineer Harrisburg Pa 48-52, p East Kishacoquillas ch Reedsville 53-61, asso p 1st ch Lansdowne 61-66, p Collingswood NJ 66—; USArmy 46-47; 9777

MENGES, WALTER, Jr, [B], b Chester Pa Apr 21 1927; MaryvilleC Tenn 50; PTS BD 50-53; ord Pby Hudson Jun 26 53; p Scotchtown ch Middletown NY 53-62, p Forest Park ch Baltimore Md 62—; USArmy; 9778

MERRIAM, STUART HAMILTON, [b], b Schenectady NY Mar 15 1924; UnionC 50; PTS 50-52, KnoxC Toronto Ontario Canada 53, NewC UEdinburgh Scotland PhD 53-56; ord Pby Albany May 20 53; asso p Faith ch Baltimore Md, p 1st ch (PCUS) Portsmouth Va 57-61, p Broadway ch (UPCUSA) NYC NY 61-65, founder/dir Highland Chr Mission Papua New Guinea 64—; —; USArmy; 9857

MILLER, CHARLES CLAUDE, Jr, [B], b Fort Worth Tex Oct 24 1925; Texas ChrU 49, MA 50; PTS BD 50-53; ord Pby Fort Worth; asso p 1st ch Jacksonville Tex 53-56, p St Stephen's ch Irving 56-63, asso p Central ch Houston 64—; USN 44-46; 9779

MILLER, KEITH BRUCE, [U], b Washington DC Aug 12 1927; BaylorU 50, MA 52; PTS 52-53; lic Bapt Ch of Am Jan 27 46; —; 10996

MILLER, RICHARD DAVID, [BM], b Cincinnati Ohio Oct 21 1928; HanoverC 50, SyracuseU MA 68-69; PTS BD 50-53, ThM 57-60; ord Pby Cincinnati Jun 14 53; student p Phillipston ch Cold Spring NY 51-53, chap USAF 53—; 9780

MILLS, JOHN KENT, [B], b Los Angeles Calif May 14 1928; UCLA 50; PTS BD 50-53; ord Pby West Jersey Jun 12 53; asst p 1st ch Haddonfield NJ 53-57, asso p 58, Glenkirk ch Glendora Calif 58-69, demitted ministry 69, asst dir planning and development Center for Ednl Opportunity ClaremontCs Claremont 69—; 9781

MONTGOMERY, DANIEL HORACE BINNEY, Jr, [b], b Bryn Mawr Pa Feb 25 1924; Mexico CityC 49; PTS 50, LuthTS Phila Pa 50-51, Ukrainian Orthodox Sem 53; ord pr Ukrainian Orthodox Ch of Am Dec 16 53; p Mexican Orthodox Mission Dallas Tex 53-54, p St George's ch Vicksburg Miss 54—, p St John's syrian orthodox ch Cedar Rapids Iowa 54-55, p St Michael's ch Beaumont Tex 55-?; USAAF 47-50; 9858

MOORE, EDGAR BENJAMIN, [b], b Spring Lake NJ Jul 17 1928; WesleyanU 50, St AndrewsU Scotland 58-?; PTS 50-51; p Meth ch Canadensis Pa 53-?; 9859

MOORE, JAMES MONROE, Jr, [M], b Forsyth Ga Sept 11, 1912; EmoryU 41; CandlerTS BD 41-43, UnionTS NYC 51, 52, PTS ThM 51-53; ord Meth Ch North Georgia Conference Nov 43; p Fayetteville circuit Ga 41, asst p St Mark ch Atlanta 42-43, dir Georgia Tech Found 42-43, p Trinity ch Rome 46-50, p Monticello 50-51, student p Crosswicks NJ 51-53, p Chickamauga Ga 53-56, p St Paul ch Atlanta 56-60, p West Point 60-64, district supt Griffin District North Georgia Conference 64-69, p Haygood meml ch Atlanta 69-72, asso dir Council on Ministries North Georgia Conference 72—; chap USArmy 44-46; 9695

MOORE, WILLIAM TEMPLE, Jr, [B], b Phila Pa Jun 21 1926; UPennsylvania 50; PTS BD 50-53; ord Pby Phila May 17 53; asst p Narberth Pa 53-54, p Cliveden ch Phila 54-61, asso p Marple ch Broomall 61-65, p 65—; USN 44-46; 9782

MOSS, HIBBERT WALLACE, Jr, [B], b Detroit Mich Nov 27 1927; LafayetteC 50; PTS BD 50-53; ord Pby Morris and Orange May 3 53; p Stone ch Ogdensburg NY 53-56, organizing p, p Faith ch Kansas City Mo 57-?; 9783

MOYER, MAURICE JEFFERSON, [G], b Chattanooga Tenn Aug 8 1918; LincolnU Pa 49; LincolnUTS BD 49-52, PTS 52; ord Pby Chester Jan 23 52; p Community ch Wilmington Del 52-?; USN 38-45; 9860

NEELY, MARGARET WELSH, [U], b Ridgway Pa Jun 22 1923; CWooster 44; Biblical Sem 46, PTS 52-53; msny West Africa 49-52, —; 10232

NEMETH, ALEX NICHOLAS, [B], b Alpha NJ Jan 17 1928; LafayetteC 50; PTS BD 50-53, TempleUTS STM 53-55; ord Pby Newton May 8 53; p 1st ch South River NJ 53-59, p 1st ch Woodbridge 59-67, p 1st ch Cumberland Md 67-72, p 1st ch Horseheads NY 72—; 9784

NEWTON, WILLIS HUNTING, Jr, [B], b Glendale Calif Aug 3 1926; WhitworthC 50, Mississippi StateU 66-67; PTS MDiv(BD) 50-53; ord Pby San Joaquin Jul 24 53; chap USAF 53-75, re 75; 9785

NIEBRUEGGE, STANLEY EMERSON, [B], b Freeport Ill May 26 1929; HarvardU 50; EpiscTS Mass 50-51, PTS MDiv(BD) 51-53; ord Pby New York Apr 26 53; junior asst p Brick ch NYC NY 53-55, senior asst p 55-61, p 1st ch Ottumwa Iowa 61-67, p 1st ch Lansdowne Pa 67—; Buena VistaC Iowa DD 64; 9786

NORVILLE, CHARLES KING, [M], b Durham NC Aug 28 1923; Wake ForestC 48, MedicalC Virginia 48-49; UnionTS Va BD 49-52, PTS ThM 52-53, 53-55; ord PCUS Pby Hanover May 12 52; teaching fellow PTS 52-55, p Ashland ch Ashland Va 55-58, p Fairfield ch Richmond 58-63, p Kenwood ch UPCUSA Baltimore Md 63—; USArmy 42-46; 9861

NOTT, RAYMOND ALFRED, [B], b Omaha Nebr Dec 28 1922; UTulsa 50; PTS BD 50-53; ord Pby Tulsa Jun 7 53; mobile min Big Horn Basin Wyo 53—; state senator Wyo 75—; 9787

OBARA, KEIKO, [b], b Tokyo Japan Jul 17 1924; TsudaC Japan 42-44; Tokyo UnionTS Japan 45-48, PTS 50-52; lic United Ch of Christ in Japan Mar 22 48; asst p Yodobashi Japan 48-?, asst p Hatsukari 48-53, p 53-?; 9862

OMAN, RICHARD JAMES, [B], b St Paul Minn Jun 16 1929; UMinnesota 50; PTS BD 50-53, NewC UEdinburgh PhD 53-54 57-58; ord Pby St Paul Jun 18 53; teaching fellow PTS 54-55, instr 55-58, p Oxford ch Pa 58-63, senior p 1st ch York 63-72, senior p Georgetown ch Washington DC 72—; 9788

OVERMYER, ELMER EARL, [M], b Lindsey Ohio Jan 27 1910; AsburyC 32; AsburyTS BD 34, Kennedy Sch of Missions 45-46, PTS ThM 52-53; ord Evang United Brethren Ch Aug 35; p 8th ave ch Columbus Ohio 34-39, p Oakland ch Marion 39-40, msny Central China Mission

40-49, msny Manila Philippine Islands 49-55, prof and dept head NT UnionTS Philippine Islands 49-55, asst prof NT EvangelicalTS Naperville Ill 56-65; d Naperville Ill Apr 68; 9863*

PALACIO-MEDEROS, GREGORIO OROENTE, [G], b Camajuaní Cuba Mar 28 1910; La Progresiva Cárdenas Cuba 39; Evang Sem Puerto Rico 39-42, PTS 52-53; ord Pby Cuba 43; p San Antonio de Los Baños, Matanzas and Güines Cuba, —; 10992

PALMER, ROBERT EMIL, [B], b Chicago Ill Mar 1 1928; UIllinois 50; PTS MDiv(BD) 50-53, UEdinburgh PhD 53-55; ord Pby Chicago Jun 24 53; asst p 1st ch Cranbury NJ 50-52, student p Cathedral of the Woods Medford Lakes 52-53, asst p 4th ch Chicago Ill 53, asst p St Cuthbert's ch Edinburgh Scotland 53-54, int p St George's ch London England 54-55, asst p 1st ch Santa Monica Calif 55-56, p 56-63, p Westm ch Lincoln Nebr 63—; 9789

PETERSON, MARTHA S, [U], b Switzerland Dec 17 1912(?); Ohio WesleyanU 34; PTS 52-53; d High Point NC Aug 12 62; 10997*

PROVOST, RAYMOND CLAIR, Jr, [B], b Ashtabula Ohio Jun 1 1919; Washington and JeffersonC 42; PTS MDiv(BD) 46-48 51-53; ord Pby Phila Jun 24 53; research chemist Phila Pa 42-46, msny tchr Board Foreign Missions Korea 48-51, fraternal worker COEMAR Korea 53-65, p Ch of the Straits Federated Mackinaw City Mich 65—; USArmy 44-46; 9790

PRYOR, CHARLES WILLIAM, [G], b Kaylor Pa Aug 18 1909; ThielC 30; Lutheran Sem Gettysburg 30-33, PTS 52-53; ord UPCNA 42; p Union City NJ, —; 9866

PUNTUPONGE, TONGKHAM, [b], b Prae Thailand Oct 11 1909; Prince Royal'sC Chiengmai Thailand; PTS 50-51; ord Ch of Christ in Thailand 45; tchr, evang and p Thailand; 9867

PYPES, DELOS EDISON, Jr, [b], b Kansas City Mo Sept 28 1927; UIllinois 50; PTS 50-53; lic Pby Kansas City Dec 31 52; chemist Sunflower Kans 53-?; USArmy 46-47; 9868

REEB, JAMES JOSEPH, [B], b Wichita Kans Jan 1 1927; St OlafC 49; PTS BD 50-53; ord Pby Casper Jun 18 53; chap hospitals of Phila Pa 53-59, asst p All Souls Unitarian ch 59-64, dir of Low Income Housing Program Am Friends' Service Boston Mass 64-65; USArmy 45-46; d Selma Ala Mar 11 65; 9791*

REED, ROBERT HUGH, [B], b Hudson NY Dec 10 1928; CWooster 50, MonmouthC 58, Oregon StateU 76; PTS MDiv(BD) 50-53, McCormickTS 59, 72; ord Pby of the Palisades May 4 53; asst p Westm ch Akron Ohio 53-55, p 1st ch Long Branch NJ 55-61, organizing p new ch development Paramus 61-64, p Trinity united ch 64-70, asso exec Syn Oregon Portland 70-72, acting exec 72-73, asso exec/area exec Pby Cascades Syn of the Pacific 73—; 9792

REYES, HUMBERTO LAVANCHY, [G], b Ovalle Chile Jan 19 1916; Jose Manoel da Conceicas São Paulo Brazil 42; Facultad Evang Theol Buenos Aries Agrentina 43-45, PTS 52-53; ord Pby Chile 52; —; 10993

RIBBLE, JEAN VIVIAN BROWNSON, [E], b Marietta Ohio Apr 24 1925; William SmithC 47, UGeorgia 73; PTS MRE 50-53; library asst DenisonU Granville Ohio 47-49, sec Am Bible Soc NYC NY 49-50, msny PCUS Japan 63-70, tchr Vidalia Ga 70-72, librarian Toombs Central Sch Lyons 72-74, sec Gen Exec Board PCUS Atlanta 75-76, tchr DeKalb Ch Acad 76, bank teller 77—; 9729

RIBEIRO, AMÉRICO JUSTINIANO, [M], b Carmo do Paranaíba Brazil Feb 14 1911; Jose Manoel da ConceicaoU São Paulo Brazil 33, Universidade Mogi das Cruzes 73; Pbn Sem do Sul Campinas São Paulo Brazil ThB 34-36, PTS 50-51, ThM 53, 56; ord Pby Botucatú Aug 14 37; p Pederneira São Paulo Brazil 37-38, p Santa Cruz rio Pardo 38-39, p San Sebastião Paraiso Minas Gerais 39-43, p Campinas São Paulo 44-56, prof Pbn Sem do Sul 57-74, chap Medical Center 75—; St Paul'sU Tokyo Japan DD 58; 9542

RICHARDSON, NED EARL, [B], b Paget East Bermuda Jun 30 1926; HamiltonC 50; PTS BD 50-53; ord Pby Champlain Jun 23 53; asst p 6th ch Washington DC 53-58, p Center united ch Slippery Rock Pa 58-60, dir San Francisco Area Internat Students Berkeley Calif 60-63, asso p Walnut Creek 64—; USNR 44-46; 9793

ROBERTS, FREDERICK MORGAN, [B], b Troy NY Mar 31, 1928; ColgateU 50; PTS BD 50-53; ord Pby Albany Apr 53; p Union ch Newburgh NY 53-62, p 1st ch Mount Vernon 62-67, p Calvin ch Louisville Ky 67-73, p 1st ch Birmingham Mich 73—; AlmaC DD 77; 9794

ROBERTS, NEWTON MILLEN, [B], b Pyengyang Korea Dec 20 1928; WheatonC 50; PTS MDiv(BD) 50-53; lic Pby Phila May 52; ord Pby Mankato Jul 13 53; p 1st ch Rushmore Minn 53-57, p 1st ch Oconto Wis 57-64, p Forest Park united ch New Berlin 64-70, asso exec Syn Wisconsin 70-73, edn development consultant Syn Pacific Portland Oreg 73—; 9795

ROBERTSON, VERNON VENABLE, [B], b Montgomery Ala Nov 22 1925; NorthwesternU 45, Iowa StateU BS 46-47; PTS BD 50-53, San FranciscoTS 66-67; ord Pby Los Angeles Sept 13 53; engineer West Allis Wis 47-48, engineer Los Angeles Calif 48-50, asst p Brooklyn Heights ch San Diego 53-57, p 1st ch Sanger 57-60, asso p Central ch Merced 60-66, p Grace ch Lodi 67—; USN 44-46; 9796

ROBINSON, MAXWELL REEVES, [G], b Christchurch New Zealand Dec 8 1911; CanterburyC New Zealand 35; KnoxC Theol Hall New Zealand 35-37, MelbourneDS Australia 36, 37, BD 45, PTS 52-53; lic Pbn Ch of New Zealand Pby Christchurch Aug 37; ord Pbn Ch of New Zealand Pby Christchurch Aug 11 37; tchr Canterbury Edn Board Christchurch New Zealand 32-33, msny Punjab India 37-48, msny Board Foreign Missions/COEMAR/Program Agency UPCUSA India 48-73, theol teaching 48-76, writing 71—, re 76; 9869

ROSSNAGEL, RAYMOND KENNETH, [B], b Madison NJ Jun 5 1929; LafayetteC 50; PTS BD 50-53; ord Pby Lehigh May 22 53; dir youth South park ch Newark NJ 52-53, DRE Covenant ch Trenton 52, ss Summit Hill Pa 53, p 1st ch 53-57, organizing p, p Eastminster ch York 57—; 9797

ROWLEY, RICHARD FAY, [B], b Johnson City NY Jul 5 1928; MaryvilleC Tenn 50; PTS BD 50-53; ord Pby Binghamton Jun 12 53; p Eastminster ch Erie Pa 53-?, p Northminster ch Tucson Ariz ?—; 9798

RULE, DAVID EUGENE, [B], b Ashland Ky Mar 8 1929; CentreC Ky 49; PTS 49-51, BD 52-53; ord Pby Ebenezer Apr 22 53; tchr bible, gen science, biology and health Highland Instn Guerrant Ky 51-52, student p Esperance NY 52-53, p Esperance and Carlisle 53-55, p 1st ch Stanton Ky 55—; 9799

RUTAN, BERTRAM HARVEY, [B], b NYC NY Dec 15 1923; UMinnesota 50, NYU 41-42, Pacific LuthU MA 70-73; PTS MDiv(BD) 51-53, UnionC Vancouver 65-67; ord Pby New Brunswick Feb 27 53; business NYC NY 42, 46, p 1st ch Skagway Alaska 53-56, p United ch Palmer 56-60, senior p 1st ch Aberdeen Wash 60—; USMC 43-46; 9800

SAUL, STUART CALVIN, [B], b Trenton NJ Aug 27 1928; MaryvilleC Tenn 50; PTS BD 50-53; ord Pby Chicago Jul 12 53; student p Lakehurst and Holmanville NJ 51-53, asso p Arlington Heights Ill 53-55, p 1st ch Kewanee 55-61, p 1st ch Marion Ind 61-73, dir Guyandotte Mental Health Clinic Pineville WVa 74—; 9801

SCHLORHOLTZ, ALFRED ABEL, [BM], b Breda Iowa Dec 15 1923; Buena VistaC 50, CornellU MS 61-62; PTS BD 50-53, ThM 53-54; ord Pby Sioux City Jun 29 54; msny Pakistan 54—, p Naulakha ch Lahore Ch Council 58-60, prof english Forman ChrC Lahore 62—, p Internat Chr Fellowship of Lahore 62—, lectr sociology Forman ChrC 75—; 9802

SCHWEITZER, GORDON MIRRELL, [B], b Artesia Calif Sept 17 1928; WhitworthC 50, USArmy Command and General StaffC 63-64; PTS BD 50-53; ord Pby San Joaquin Sept 22 53; int p 1st ch Avenal Calif 53, chap USArmy Seattle Wash 53-54, chap Munsani Korea 54-55, chap Fort Bragg NC 56-59, chap Ankara and Sinop Turkey 59-61, assp p Fort Ord community Monterey Calif 61-63, administrator Third USArmy chap office Atlanta GA 64-66, advisor Republic of Korea chaplaincy and dir Eighth USArmy conference center Seoul 66-67, chap Bad Kreuznach West Germany 68-69, dir US Forces Europe religious retreat Berchtesgaden 69-70, command chap Saigon support command Vietnam 71-72, dir USArmy chaplain research and development agency Fort Lee Va 72-73, staff chap Fort Lewis community and 9th Infantry Division Tacoma Wash 73-77, 6th USA staff chap Presidio of San Francisco Calif 77—; 9803

SEFCIK, JOHN KAROL, [BM], b Johnstown NY Mar 21 1922; ParkC 50; PTS BD 50-53, ThM 66-68; ord Pby West Jersey Jun 2 53; business Johnstown NY 40-42, p Leeds Point NJ 52, p Mays Landing 53-55, p Tuckahoe 54-55, p Catskill NY 55-58, p John Hus ch Binghamton 59-71, p Southwest Community ch Detroit Mich 71—; USArmy 42-45; 9804

SHELDON, BENJAMIN ERASTUS, [B], b Milwaukee Wis Oct 31 1928; MaryvilleC Tenn 50; PTS MDiv(BD) 50-53; lic Pby Washington City May 52; ord Pby Washington City May 53; msny Board Foreign Missions COEMAR Korea 53-65, p 6th ch Washington DC 65-74, p 1st ch Pikeville Ky 74—; 9805

SIMCOX, JOHN LELAND, [B], b Clinton Ill Apr 28 1924; WheatonC 49; PTS BD 50-53; ord Pby New Castle Jul 1 53; p 1st ch Ocean City Md 53-56, p 1st ch Gibson City Ill 56-59, p Community ch East Gary Ind 59-63, p Hyattsville Md 63-74, p 1st ch Mankato Minn 74—; USN 43-46; 9806

SIMONIAN, VAHE HAROLD, [B], b Boston Mass Mar 2 1928; George PepperdineC 50; UnionTS NYC 51-52, PTS BD 53, NewC Edinburgh Scotland 55-57, Claremont Sch Theol RelD 66, PhD 70; ord Pby Los Angeles Jul 5 53; asst p Santa Barbara Calif 53-55, dean Near EastTS Beirut Lebanon 56-57, acting pres and visiting prof HaigazianC Beirut 56-57, p Kirk O' the valley Reseda Calif 57-62, p Pacific palisades ch Pacific Palisades 62-70, p Pasadena 70—; 9807

SMITH, GEORGE ROGERS, [B], b Phila Pa Sept 30 1928; LafayetteC 50, UNew Mexico MA 73-74; PTS MDiv(BD) 50-53, KnoxC Toronto Ontario 55; lic Pby Phila 52; ord Pby Phila May 24 53; asst p Central ch Buffalo NY 53-57, p Webster NY 57-66, dir ch edn Syn New Mexico Albuquerque 66-72, asso p Encino Calif 74—; 9808

STOUDT, RALPH JOSEPH, Jr, [b], b Reading Pa Sept 23 1928; AlbrightC 50, UVirginia MA 58-59, UMichigan PhD 59-64; PTS 50-51; district exec Boy Scouts of Am Doylestown Pa 51-55, Roanoke VA 55-58, asst prof speech pathology VanderbiltU 64-66, asst prof speech pathology and audiology Uvirginia Charlottesville 66-69, asso prof 69; 9871

STRANGE, ROY POWERS, Jr, [B], b Long Beach Calif Nov 29 1922; BaylorU 43; PTS BD 50-53; ord Pby Washington City Jun 14 53; student p Hollond-Scots ch Phila Pa 52-53, msny West Africa 53-57, 58-65, part-time asst 1st ch New Vernon NJ 65-66, fraternal worker Mbeme parish (Evang Ch) Equatorial Guinea 67-69, gen mission interpreter Syn Texas 69-71, port chap Ministry Internat Seamen Houston Tex 71-72, p Wood Forest ch 71-73, exec chap Internat Seamen's Center 71—, dir Internat Port Chap Training Sch 74—; USN 43-50; 9809

SUELTZ, ARTHUR FAY, [B], b Aberdeen SD Aug 19 1928; UCalifornia Berkeley 50; PTS MDiv(BD) 50-53; ord Pby San Francisco Sept 53; asst p 1st ch Concord Calif 53-57, p 1st ch Hanford 57-64, p Lakewood 1st ch Long Beach 64—, 9810

TAYLOR, DAVID WYATT AIKEN, [M], b TsingKiangPu Kiangsu China Dec 13 1925; VanderbiltU 49; UnionTS Va BD 49-52, PTS ThM 52-53; ord PCUS Pby Abingdon Jun 11 52; asst p Central ch Bristol Va 52, p Elkton 53-55, p Central ch Bristol 55-62, edn sec Board World Missions PCUS Nashville Tenn 62-68, dir program administration Board World Missions PCUS 68-73, staff asso for ecumenical relations General Assembly Mission Board Atlanta Ga 73—; USArmy 44-46; KingC DD 59; 9872

THOMPSON, COWAN GAMBLE, [B], b Belfast Northern Ireland Jun 10 1926; UDublin Ireland 50; MageeC Londonderry Ireland 49-50, PTS 50-51, PbnC Belfast Northern Ireland 51-52, PTS BD 52-53; ord Pbn Ch Ireland Pby Route Nov 10 53; p Toberkeigh ch Antrim Northern Ireland 53-60, p Sinclair Seamen's ch Belfast 60-66, p Glengormley ch Newtownabbey 66—; 9811

URQUHART, JAMES NELSON, [B], b Oconto Wis Feb 19 1927; St OlafC 50; PTS 50-51, NewC UEdinburgh Scotland 51-52, PTS MDiv(BD) 52-53; ord Pby Winnebago Jun 21 53; asst p Christ ch Madison Wis 53-55, p 1st ch Columbus 55-58, p Oakland ch Springfield Ohio 58-66, p 1st ch Marion 67—; USNR 45-46; 9812

VANBUSKIRK, ROBERT EUGENE, (ROBERT EUGENE VAN) [B], b Hollywood Calif Sept 6 1924; UCalifornia Berkeley 50, PTS BD 50-53; ord Pby Willamette 53; p Woodburn Oreg 53-57, min evang 1st ch Anaheim Calif 57-63, pres general contractors Sierra Madre 65—; USNR 43-46; 9813

WARD, WALTER TALMAGE, Jr, [B], b Peoria Ill Mar 7 1927; Lake ForestC 50; PTS BD 50-53; ord Pby Phila Jun 12 53; asst p Ardmore Pa 53-54; USN; d Peoria Ill Jul 24 54; 9814*

WATARI, YOSHIKO YAMAMURO, [e], b Tokyo Japan Mar 3 1913; Jiyu Gakuin Japan 40; PTS 50-52; tchr and journalist Japan 40-50, prof bible and rel edn Jiyu Gakuin Japan 52-?; 9878

WEATHERFORD, DAVID WILLIAM, [b], b Los Angeles Calif Oct 12 1928; OccidentalC 50, Urban Training Center Chicago 66-67, USouthern California 69—; PTS 50-52, General Sem STB 56-58; ord Prot Episc Ch Diocese Los Angeles Feb 28 59; curate St Pauls ch San Diego Calif 58-60, vicar St Andrews ch Ojai 60-66, special urban asst to bishop of Los Angeles 66-70, evaluation chief Model Cities Program City of San Diego 70-73, supervising environmental analyst 73-74, staff consultant City Council 74-77, non stipendiary asso St Paul ch 70-77; USArmy 53-55; 9873

WEAVER, EDWIN IRA, [G], b Newton Kans May 26 1903; GoshenC 30; Biblical Sem NYC 31-33, STB 42-43, PTS 52-53; ord Mennonite Ch Illinois Conference Nov 11

34; p Chicago Ill 33-35, p/bishop India mennonite ch Dhamtari India 35-56, msny Uyo Calabar Nigeria 59-67, re 68, overseas commissioner Accra Ghana 69-71, msny Mennonite ch in India, Southern Africa and Ghana 72-73, msny Southern Africa 75-76, special assignments Lesotho and Argentina 77; 9874

WEAVER, JAMES STANLEY, [B], b Chicago Ill Jun 26 1929; UVirginia 50; PTS MDiv(BD) 50-53; ord Pby Washington City Sept 26 54; asso p Central ch Montclair NJ 59-62, p 1st ch of Dutch Neck Princeton Junction 62-77, p Pluckemin 77—; chap USArmy 55-58; 9815

WEIDENAAR, JOHN, [M], b Chicago Ill Sept 20 1898; CalvinC Mich 1926; CalvinTS Mich ThB 26-29, PTS 43-44, ThM 53; ord Chr Ref Ch Classis Orange City Oct 6 29; p Worthington Minn 29-32, p Peoria Ill 32-36, p Dennis ave ch Grand Rapids Mich 42-49, asso prof bible CalvinC Grand Rapids 49-64, re 64; d Feb 14 77; 8615*

WENSTROM, SARA EUNICE, [E], b Somerville Mass Sept 4 1926; GordonC 50, SimmonsC MA 67-71; PTS MDiv(MRE) 50-53, BostonUTS 74—; commissioned Pby Boston Dec 20 53; DCE Morrisville Pa 53-57, dir youth work Madison ave ch NYC NY 57-61, DCE congl ch Scarsdale 61-63, administrative asst SimmonsC Boston Mass 63-77; 9816

WILLIS, ANNE CARLUCCI, [E], b Staten Island NY Oct 1 1925; WagnerC 50, Teachers'sC ColumbiaU 59, California StateU Hayward 60; Ecumenical Inst Geneva Switzerland 53-54, PTS MRE 50-53; staff member Pbn Student Center UWisconsin Madison Wis 54-55, dir Wesley Found UMiami Ohio 55-56, asso dir University Christian Assn UPennsylvania Phila Pa 56-58, tchr Mt Eden Public Schs Mt Eden Calif 60-61, tchr Oakland Sch District Oakland 61-62, tchr NY City Public Schs Staten Island NY 63-64, tchr Bethlehem and Allentown Pa 64-67, tchr Great Neck Public Sch Great Neck NY 67—; 9733

WILSON, EDMUND, [U], b Red Bank NJ May 8 1916; PrU 1916; PTS 52-53; writer/critic/teacher 16-72; USArmy 17-19, 36; d Jun 12 72; 10999*

WOLFENSBERGER, GERRIT HENDRIK, [b], b Zevenhoven Netherlands Sept 20 1928; UAmsterdam Netherlands 52, PhD 56-58; PTS 52-53; ord Netherlands Ref Ch 58; p Den Hoorn Netherlands 58-62, study sec United Bible Societies & World Council Chs Geneva Switzerland 62-67, dir Assn Ref Training Center Driebergen Netherlands 67—; Dutch Underground 44-45; 9875

WOODFIN, YANDALL CLARK, III, [M], b Cisco Tex Feb 19 1929; BaylorU 49; Southwestern BaptTS BD 49-52, PTS ThM 52-53, Southwestern BaptTS ThD 53-56, UEdinburgh Scotland PhD 56-58; ord Bapt Ch Jan 15 50; chap Waco State Home Waco Tex 48-49, p Mt Gilead ch Keller 50, dir Bapt students' work/tchr rel Tarleton StateC Stephenville 51-52, asst prof rel BaylorU Waco 53-60, prof theol Southwestern BaptTS Fort Worth 60-67, prof systematic theol Internat BaptTS Rüschlikon Switzerland 67-73, prof phil of rel Southwestern BaptTS Fort Worth Tex 73—; 9876

WRIGHT, ERNEST BICKNELL, [b], b Phila Pa Aug 15 1925; PrU 50; PTS 50-51; tchr english and rel hist St John's Sch Houston Tex 52-?; USArmy 44-46; d Charlotte NC Aug 6 65; 9877*

YODER, GIDEON G, [M], b Parnell Iowa Jan 19 1908; FriendsU 43; PhillipsU C of the Bible MA 48, GoshenC Biblical Sem BD, BRE 51-52, PTS ThM 52-53; ord Mennonite Ch Oct 45; p Crystal Springs Kans 37-41, service camp dir 41-42, p Crystal Kans 42-50, prof bible and ch hist HesstonC 46-50, 53-64, p Burrton Kans 56-64, p Wellman Ohio 64-67, p Pershing st ch Hutchinson Kans 67-69, p Inter-Mennonite fellowship Hesston 69-71; d Hesston Kans Aug 4 71; 9879*

YOUNG, BETTY GILMER, [E], b Clifton Forge Va Oct 16 1929; Mary BaldwinC 50, Virginia Polytechnic Inst 69-71; PTS MRE 50-53; DCE Owsley larger parish Booneville Ky 53-54, tchr Hopewell NJ 54-55, tchr Blacksburg Va 71-72, DCE Blacksburg pbn ch 72-73, tchr Am luth ch Burnsville Minn 74-75, supr 75-77, hunger enabler Twin Cities Pby Minneapolis 76—; 9753

YOUNG, JANET LOUISE, [U], b Seattle Wash Dec 30 1928; UWashington Seattle 50; PTS 52-53; —; 11000

1954

AGNEW, MARTIN CHARLES, [b], b Rochester NY Feb 8 1929; PrU 51; PTS 51-52, Colgate RochesterDS 52-?; student asst Dewey ave PCUSA ch Rochester NY 52-?; 10001

ANDREWS, ROBERT WESLEY, [B], b Chicago Ill Jul 14 1929; WheatonC 51; PTS BD 51-54; ord Pby Chicago Jun 16 54; Pbn university p UDelaware Newark Del 54-?, visiting lectr DjakartaTS Indonesia 59-60, staff Housing Authority Newark Del 61-?; 9880

ANGUS, ROBERT CORBETT, [B], b NYC NY May 30 1929; UVirginia 51, George WashingtonU MA 71-74; PTS MDiv(BD) 51-52, 53-54, NewC UEdinburgh Scotland 52-53; lic Pby Brooklyn-Nassau Jun 15 53; ord Pby Brooklyn-Nassau Jun 4 54; p 1st ch Bloomsburg Pa 57-65, p Northwood ch Silver Spring Md 65—; chap USNR 54-57; 9881

ARASARATNAM, JESUTHASON GEORGE, [E], b Sri Lanka Oct 20 1911; LondonU England 48; PTS MRE 53-54; tchr RoyalC Colombo Sri Lanka 45-50, prin TchrsC Jaffna 50-59, visiting lectr JaffnaC Vaddukkoddai 69-71, visiting lectr St John Acad Jaffna 69—; 9882

ARMSTRONG, JAMES FRANKLIN, [B], b St Paul Minn Jan 20 1929; MacalesterC 51, PrU MA 54-56, PhD 56-58; PTS BD 51-54; ord Pby St Paul Jun 17 54; instr OT PTS Princeton NJ 56-59, asst prof 59-62, asso prof 62—, registrar 59—, dir of admissions 60-65; 9883

AULD, JOHN MCCONNELL, [b], b Holywood Northern Ireland Sept 15 1929; TrinityC Dublin 50; MageeC Londonderry 51-52, PTS 52-53; —; 10003

BAILIE, DAVID GLOVER, [M], b Carmorn County Antrim Northern Ireland Feb 10 1929; Queen'sU Belfast 50; NewC Edinburgh Scotland 50-52, Assembly'sC Belfast Northern Ireland 52-53, NewC Edinburgh BD 53, PTS ThM 53-54; lic Pbn Ch in Ireland Pby Templepatrick Sept 6 53; 10005

BARNETT, JOAN ELIZABETH CAMPBELL, [E], b San Jose Calif May 9 1930; UCalifornia Berkeley 51, SyracuseU 75—; PTS MRE 51-54; tchr Dayton NJ 54-55, tchr Arlington Va 56-57, tchr Fairfax County 57-58, DCE Lakeside pbn ch Storm Lake Iowa 68, tchr Seneca Falls NY 69—; 9884

BAXTER, JOHN ALFRED, [B], b Trenton NJ Aug 14 1927; MaryvilleC Tenn 50; PTS BD 50-54, San FranciscoTS 74—; ord Pby Elizabeth Jun 12 55; p Turn-of-th-river ch Stamford Conn 56-60, asso p Trinity ch Spring Valley Calif 60-65, p La Mirada 69-75, supply p 1st ch Andover NY 76—, owner Celebration Farm Andover NY 76—; USN 45-46, chap 54-56, 65-69; 9885

BAYNUM, ROBERT DAVIS, [BM], b Toronto Ontario Canada Mar 9 1926; LehighU 50, George WashingtonU 58-60, RutgersU 66-67; PTS BD 50-54, ThM 65-66; lic Pby Morris and Orange Nov 17 53; ord Pby Morris and Orange Jun 15 54; driver South Orange NJ 45, intern Coak-Balch

larger parish Greeneville Tenn 52-53, asst p 2nd ch Butler Pa 54-55, p Manassas Va 55-61, min edn 2nd ch Kansas City Mo 61-62, min parish life 1st ch Birmingham Mich 62-65, tchr Germantown Acad Fort Washington Pa 67-69, machine company Ambler 69-70, Eastern salesman Conroe Tex 70-73, counselor State Correctional Inst Graterford Pa 73, caseworker/human services aid Phila County Board of Assistance Phila 73—, ss John Chambers meml ch 75—; USNR 44-45; 9886

BECK, NELSON E, [B], b Colerain Ohio May 3 1921; MuskingumC 50; PTS BD 51-54; lic Pby St Clairsville Apr 53; ord Pby Phila Jun 20 54; p Bensalem ch Bristol Pa 54-57, p Union ch Blasdell NY 57-64, p North Warren Pa 64—; USAF 43-45; 9887

BELT, JAMES ROBERT, [b], b Indianapolis Ind Dec 5 1929; Missouri ValleyC 52; PTS 51-53, CreightonU MDiv 72-74, San FranciscoTS 75—; ord Pby St Lawrence Feb 10 54; p Crary Mills, Brick Chapel and Beech Plains NY 54-56, p Parkville Mo 56-68, p Underwood Hills ch Omaha Nebr 68—; 10006

BENDER, WILLIAM HARRIS, [B], b Wichita Kans Mar 24 1928; LehighU 49, UpsallaC NJ 50-51, UMissouri Columbia 54-55; PTS MDiv(BD) 51-54; ord Pby Morris and Orange Jun 28 54; business Brooklyn NY 49-50, p Sullivan county larger parish Milan Mo 54-56, p Hodge ch Trenton 57-76, p Lower Valley ch Califon NJ 67—; 9888

BERG, HAROLD EDWIN, [G], b Minneapolis Minn Oct 2 1926; St OlafC 50; Northwestern LuthTS 50-53, PTS 53-54; p Holy Trinity luth ch Burlington NJ 54-?; USN 44-46; 10007

BLACKWELL, ROBERT LEROY, [BM], b Scranton Pa Jun 27 1929; LafayetteC 51; PTS MDiv(BD) 51-54, ThM 62-63 ord Pby Lackawanna May 54; asst p Orchard Park NY 54-57, p 1st ch Plainsboro NJ 57-64, p 1st ch Arlington 64—; 9889

BLADE, ROBERT ERIC, [B], b Phila Pa Oct 31 1923; TempleU 51, MA 59; PTS BD 51-54; ord Pby Phila Jun 1 54; p James Evans meml ch Phila Pa 54-59, chap USN 59-68, p 1st ch of Hamptonburgh Campbell Hall NY 69—; USArmy 42-45; 9890

BOAVENTURA, LUIZ PEREIRA, [M], b Arceburgo Brazil Oct 30 1918; José Manuel da Conceição São Paulo Brazil 40, Law Sch Bauru 56-59, LLB 66, Escola Altos Estudos Relações Internacionais Rio de Janeiro 70, Faculdad Filosofia Mogi-Das Cruzes 71; Pbn Sem Campinas São Paulo Brazil ThB 41-43, PTS ThM 53-54; ord Pbn Ch of Brazil Pby do Sul Jan 7 45; p Bragança Paulista São Paulo Brazil 45-46, p Londrina 47-59, fraternal worker UPCUSA Denver Colo 59-62, p/prof Lisbon Portugal 62-64, p Rio de Janeiro 68-71, prof phil and sociology Inst Metodista São Paulo Brazil 71—, mod Alliance of Ref Chs of Brazil 73—; 10008

BOLIEK, LYNN ELVIN, [B], b Anaheim Calif Aug 2 1929; UCalifornia Berkeley 51, AmU Lebanon 54-57, FreeU Amsterdam The Netherlands PhD 57-62; PTS BD 51-54; ord Pby San Francisco Jul 11 54; dir Prot Student House Beirut Lebanon 54-57, asst p Northminster ch San Diego Calif 63-66, asso p 1st ch Burlingame 67—; 9891

BOWMAN, GEORGE HORACE, [b], b Amsterdam NY Jul 21 1929; OberlinC 51; PTS 51-53; bank employee Baltimore Md 55-?, tchr 58-?; USArmy 53-55; 10009

BOYD, WILLIAM DERMOT, [b], b Belfast Northern Ireland May 30 1927; Queen'sU Belfast Northern Ireland 48; NewC Edinburgh Scotland 51-52, PTS 52-53, Assembly'sC Belfast Northern Ireland 53-54, LondonU England BD 56-60; ord Pby Ch in Ireland Pby Carrickfergus Sept 56; business Ulster Northern Ireland 49-51, asst p Gardenmore Larne 55-56, p Craigy Hill ch Larne 56-63, p College Square ch Belfast 63-67, p Eglinton ch 67—; 10010

BURGESS, FRANK RUSSELL, [B], b Seattle Wash Sept 23 1922; WheatonC 46; Northern BaptTS Chicago 50-51, PTS BD 51-54; lic Pby Seattle Jun 53; ord Pby Seattle Jun 27 54; youth worker 1st ch River Forest Ill 47-51, student p 1st ref ch Rocky Hill NJ 51-54, asso p Northminster Pbn ch Seattle Wash 54-55, p 1st ch Bellevue 55-72, p 1st ch Hayward Calif 72-76, p Chapel Hill ch Gig Harbor Wash 76—; WhitworthC DD 68 9892

BUSS, MARTIN JOHN THEODORE, [BM], b Paoking Hunan China Nov 4 1930; BloomfieldC 51, YaleU 55-57, PhD 58; PTS BD 51-54, ThM 54-55; ord Pby Morris and Orange Jun 7 54; int p Milford Conn 56-57, asst prof MacalesterC St Paul Minn 57-58, visiting instr CoeC Cedar Rapids Iowa 58-59, asst prof EmoryU Atlanta Ga 59-66, asso prof 66-77, prof 77—; 9893

BUSSIS, DALE EUGENE, [B], b Holland Mich Sept 26 1927; CalvinC Mich 50, ColumbiaU TchrsC EdD 63; TempleUDS 51, PTS BD 52-54; ord Pby Phila Jun 13 54; teaching fellow speech PTS Princeton NJ 55-58, instr 58-64, asst prof speech/dir student studies 62-64, research asso Studies in Higher Edn Phila Pa 64-66, program asso/asst sec Inst Ednl Development NYC NY 66-68, sec 68-?; USNR 45-46; 9894

CALDWELL, DORIS ELIZABETH, [e], b Lewistown Pa Oct 28 1918; JuniataC 40, ScarrittC MA 44-46; PTS 52; tchr public schs Lewistown Pa 40-43, msny rural work Board Nat Missions Alpine Tenn 46-47, msny rural work Board Foreign Missions China 47-51, DCE Dobbs Ferry NY 54-56, fraternal worker Kowloon Hong Kong 57-?; 10012

CAMPBELL, JAMES MCKOWN, [B], b Phila Pa Dec 29 1930; DavidsonC 51, New Sch Social Research 71-72, Wayne StateU 73-77; PTS MDiv(BD) 51-54; lic Pby Phila Apr 13 53; ord Pby Phila Jun 11 54; co-pastor Trinity-Olivet parish Detroit Mich 54-57, asso Ecorse Project Detroit Pby Ecorse 57-58, assembler Detroit 57-62, asso Pbn Industrial Project 58-61, clerk 62-63, asso dir Detroit Industrial Mission 63-66, exec dir 66-70, asso dir 71-76, consultant Detroit 77—; 9895

CAREY, EDSON ELLWOOD, [B], b Tunkhannock Pa Jan 4 1929; Grove CityC 51; PTS BD 51-54; ord Pby Lackawanna May 21 54; p Southminster ch Cumberland Md 54-56, p Barton 54-58, asso p Falls Church ch Va 58-60, p Painted Post NY 60-69, p Johnstown 69—; 9896

CASSELL, FREDERICK WALTER, [B], b Pittsburgh Pa Dec 11 1928; WestmC Pa 51; PTS MDiv(BD) 51-54; ord Pby Pittsburgh Jun 54; asso p Mt Lebanon ch (now Southminster) Pittsburgh Pa 54-57, p Wexford community ch Wexford 57-67, p St Andrew ch Denton Tex 67-75, p Union evang ch Mexico City Mexico 75—; 9897

CAVICCHIA, THOMAS HOLGATE, [B], b Newark NJ Apr 29 1929; BloomfieldC 51; PTS BD 51-54; ord Pby Newark Jun 54; p Iron Mountain cooperative parish Ironton Mo 54-62, p 1st ch Mt Vernon 62-71, exec presbyter John Calvin Union Pby UPCUSA and PCUS 71—; 9898

CHESNUTT, JAMES HAVILAND, [B], b Columbus Ohio Nov 1 1929; Lake ForestC 51; PTS MDiv(BD) 51-54, McCormickTS DMin 74-76; ord Pby Chicago Jun 30 54; asst p Kennedy heights ch Cincinnati Ohio 54-57, p Greenwich ch Stewartsville NJ 57-67, exec Newton Pby Dover NJ 67—, int exec Syn New Jersey East Orange 72-74; 9899

CLARK, JAMES FULTON, [B], b Independence Kans Nov 19 1927; MuskingumC 51, UDenver MA 69-71, PhD 71-77; PTS BD 51-54; ord Pby Wichita Jun 21 54; asso p

Washington Pby cooperative parish Waynesburg Pa 54-55, p dir 55-59, p 1st united ch El Dorado Kans 59-69, int p Peoples ch Denver Colo 69-70, int p Wheatridge 72-73, asst p 74—; USArmy 45-47; 9900

CLARK, ROBERT JAMES, [B], b Greensburg Ind Nov 10 1924; HarvardU 50, UCincinnati 67-69; PTS MDiv(BD) 50-54, McCormickTS 54-55; ord Pby Whitewater Sept 3 54; intern Chillicothe Tex 52, dir Inner City Work Kansas City Mo 55-56, p 1st ch 55-56, p Troub meml ch Indianapolis Ind 57-59, p 1st ch Winchester Ind 60-64, p Mt Auburn ch Cincinnati 65-66, ss Delhi ch 67-68, lectr sociology UCincinnati 68-69, regional technician US Census 70, p Plainville and Calvary chs 71—; USArmy 43-45; 9901

COCROFT, RONALD EDWIN, [MD], b Reading Pa Jan 13 1924; AlbrightC 50; EvangTS Pa BD 50-53, PTS ThM 53-54, 54-56, ThD 67; ord Evang United Brethren Ch East Pennsylvania Conference Sept 24 54; prof rel AlbrightC Reading Pa 56—; 10014

COLE, RICHARD BYRON, [b], b Glendale Calif Jun 1 1929; WhitworthC 51; PTS 51-52, FullerTS 52-53; ord Pby Walla Walla Jul 17 55; p 1st ch Mill City Oreg 59-?; 10015

COLMAN, SAMUEL, Jr, [B], b Hempfield Pa Dec 8 1929; HaverfordC 51; PTS BD 51-54; ord Pby Binghamton Jun 6 54; asst p West ch Binghamton NY 54-56, organizing p, p Franklin Mission Farmington Mich 56-?; 9902

COMSTOCK, WILLIAM RICHARD, [BM], b Bakersfield Calif May 16 1928; UCalifornia Berkeley 48; PTS BD 51-54, ThM 58-59, UnionTS NYC PhD 60-63; prof dept rel studies UCalifornia Santa Barbara Calif 63—; 9903

CONDITT, MARION WITHERSPOON, [B], b Dallas Tex Nov 19 1928; TrinityU Tex 51; PTS 51-52, NewC Edinburgh Scotland 52-53, PTS BD 53-54, UBasel Switzerland DrTh 56-61; lic Pby Fort Worth 49; ord Pby Brownwood Jul 9 54; p 1st ch Winters Tex 54-56, p 1st ch Temple 62-72, p 1st ch Ferguson(St Louis) Mo 72—; USArmy 46-48; 9904

COSBY, BEVERLY ROY, [b], b Lynchburg Va Jan 28 1926; AmU Washington DC 48; PTS 51-53, UnionTS NYC BD 53-54; ord United Ch of Christ New York Assn May 54; p Ch of the covenant Lynchburg Va 54—; USN 44-46; 10016

COSLINE, HUGH LEWIS, Jr, [B], b Gouverneur NY Jun 4 1919; CornellU 41, TempleU MEd 66-69; UnionTS NYC 51, PTS MDiv(BD) 51-54; ord Nat Bapt Ch Phila Assn; radio announcer Watertown NY 46-51, p 2nd ch Germantown Phila Pa 54-63, tchr 63—, asso p Canaan bapt ch 71—; USAAF 42-46; 9905

COX, NEWTON PERKINS, Jr, [G], b Abington Pa Aug 29 1927; WheatonC Ill 50; Ref EpiscTS Pa BD 49-52, TempleUDS STB 52-53, PTS 53-54; lic Ref Episc Ch May 8 51, ord Ref Episc Ch New York and Phila Syn Oct 20 52; p Memorial ch of our redeemer Phila Pa 52-54, p Marion ch PCUS Marion Ala 54-59, p Westm ch Hattiesburg Miss 59-70, p 1st ch West Memphis Ark 70-75, p Alamo heights ch San Antonio Tex 75—; 10017

CROSSLEY, JOHN PARSHLEY, Jr, [B], b Oakland Calif Dec 27 1929; PepperdineU 51; PTS BD 51-54, San FranciscoTS ThD 59-62; ord Pby Seattle Jul 11 54; asst p Brentwood ch Los Angeles Calif 56-59, prof HastingsC Hastings Nebr 62-70, asso prof USouthern California Los Angeles Calif 70—; chap USN 54-56; 9906

DABUET, JOSE FRANCISCO, [G], b Wright Samar Philippines Nov 7 1917; SillimanU Damaguete City Philippines BTh 39-41, 46-48, PTS 51-52; ord United Ch of Christ Philippines Northeastern Leyte-Samar Conference Apr 7 48; p United Evang Ch Catbalogan Samar Philippines 48-51, p Balicuatro circuit Allen Samar 52-53, mod Northeastern Leyte-Samar Conference Catbalogan Samar 53-55, p United ch of Christ Catbalogan 55-61, mod Samar Annual Conference Catbalogan 61-67, p Catbalogan 68-72, Bible translator Philippines Bible Society Tacloban City 72—, part-time p Catbalogan Samar 74—; Philippine Army 43-44; 10018

DAVIDSON, ROBERT BURNS, [BD], b Ann Arbor Mich Aug 13 1924; UMichigan Ann Arbor 49, UTexas Austin MA 65-70; Near EastTS Beirut Lebanon 50-51, UEdinburgh Scotland 51-52, PTS MDiv(BD) 52-54, PhD(ThD) 54-58; ord Pby Lake Superior Sept 57; instr InternatC Beirut Lebanon 49-51, p Ishpeming Mich 57-60, fraternal worker BeirutC for Women Beirut Lebanon 60-63, min chr edn Chestnut Hill ch Phila Pa 63-64, campus p UTexas Austin Tex 64-70, prof Texas A & IU Kingsville 70—; USArmy 43-46; 9907

DAY, EVELINE MARIE WALL, [e], b Elmira NY Aug 14 1925; KeukaC 47; PTS 51-52; DCE 1st pbn ch Little Falls NY 47-50, DCE Lake st ch Elmira 50-51, —; 10076

DERSTINE, DAVID F, Jr, [G], b Telford Pa May 7 1924; GoshenC 46; GoshenTS ThB 46-47, PTS 53; ord Mennonite Ch Franconia Conference Oct 13 51; staff Mennonite Central Com Belgium 47-50, p Blooming Glen Pa 51-?; 10019

DIDIER, RALPH HENRI, [B], b Detroit Mich Dec 5 1927; MichiganSU 51; PTS MDiv(BD) 51-54, California Graduate Sch Theol PhD 72-76; lic Pby Detroit Jan 54; ord Pby Detroit May 20 54; p LeRoy ch Ill 54-57, p Oswego ch 57-61, p 1st ch Michigan City Ind 61-67, 1st ch Anaheim Calif 67-73, Covenant Pbn ch (independent) Orange 73—; USArmy 46-48; HuronC DD 67; 9908

DOANE, JOHN WINTHROP, [BM], b Phila Pa Nov 14 1928; Haverford 50, Sorbonne Paris France 51, PrU 54, DropsieC 54, West VirginiaU 68—; PTS BD 50-54, ThM 54-56; ord Pby Monmouth Oct 10 54; fraternal worker Paris France 51-52, p Community ch Parkland Pa 54-55, p 1st ch Leechburg 55-57, asso p Pleasant Hills community ch Pittsburgh 57-61, senior p 1st ch Morgantown WVa 61—; 9909

DOUGHERTY, CHARLES JAMES, [B], b Catasauqua Pa Jul 20 1929; Grove CityC 51, AdelphiU 59-61; PTS MDiv(BD) 51-54; ord Pby Lehigh Jun 2 54; asst p Hollis ch Hollis NY 54-57, instr sociology OhioU Chillicothe Ohio 56-57, p Mattituck ch Mattituck NY 57-66, asst prof Suffolk County CommunityC Seldon NY 61-66, asso p Chillicothe ch Chillicothe Ohio 66-67, p 2nd ch Newark 67—; Grove CityC DD 77; 9910

DOWLER, BURNETTE WILSON, [B], b Vineland NJ Oct 24 1925; West Virginia WesleyanC 51, UHouston MA 69, 69-73; PTS MDiv(BD) 51-54; ord Pby West Jersey Jun 21 54; mgr laundry Vineland NJ 46-48, asso p 1st ch Amarillo Tex 54-61, p 1st ch Baytown 61—; USArmy 43-45; 9911

DUNDERDALE, DOUGLAS ALLEN, [B], b Herrin Ill Aug 21 1924; USouthern California 51; Biblical Sem 51-52, PTS BD 52-54; ord Pby Los Angeles Sept 19 54; asst p 1st ch Pittsburgh Pa 54-58, p 1st ch Phoenixville 58-68, p Bellefield ch Pittsburgh 68-77, p 1st ch Orange NJ 77—; 9912

DUNHAM, RICHARD ERNEST, Jr, [B], b Millville NJ Apr 16 1925; TempleU 51; PTS MDiv(BD) 51-54, TempleUTS STM 54-56; ord Pby West Jersey Apr 28 54; p Chestnut Level ch Quarryville Pa 54—, sc Pby Donegal 65—, USArmy 43-47; 9913

ELLEY, REUBEN DONALD, [M], b Te Araroa New Zealand Jul 31 1925; AucklandUC New Zealand 47,

OtagaU 49; KnoxTS Dunedin New Zealand BD 50-52, PTS ThM 53-54; ord Pbn Ch New Zealand Pby South Auckland Jan 2 53; asst p Papatoetoe South Auckland New Zealand 53, p St James ch Wanganui East 55-60, chap Nat Council Chs Wanganui Prison 59-60, chap Porirua Psychiatric Hospital Wellington 60-66, p Khandallah ch Wellington 66-74, lectr evang BibleC of New Zealand Auckland 74-?; 10020

ERNST, BRYAN HENRY FRANK, [b], b Matara SriLanka (Ceylon) Dec 25 1924; ULondon England 48-49, MaryvilleC Tenn 53-54; PTS 51-52, 54-55; lic Pbn Ch of Lanka Pby Lanka Ceylon Oct 27 55; ord Pbn Ch of Lanka Pby Lanka Ceylon Nov 8 57; business Matara Sri Lanka 46-47, clerk local government Galle and Wadduwa 47-51, p Colombo 55-62, p Kandy 62-72, prot chap UCeylon Peradeniya 63-64, p Pbn ch of Australia Millmerran Queensland Australia 72-75, p Clunes-Learmonth ch (now Uniting Ch in Australia) Victoria 75—; 10022

EVANS, LEWIS MCKINLEY, Jr, [B], b Johnson City NY Jan 13 1929; MaryvilleC Tenn 51; PTS MDiv(BD) 51-54; ord Pby Binghamton Jun 10 54; p Ashland ch Cockeysville Md 54-58, asst p 1st ch Jefferson City Mo 58-61, missioner/evang new ch development Tulsa Okla 61, p Kirk of the hills 62—; 9914

EVAUL, PHILIP OSCAR, [G], b Haddon Heights NJ Sept 30 1914; MaryvilleC Tenn 41, ULouisville 62-63, San FranciscoTS BD 41-44, PTS 53-54, LouisvilleTS ThM 62-63; ord Pby West Jersey 44; p Washington Twp parish Centerville Calif 44-45, asst p New Providence ch Maryville Tenn 45-47, msny Chile 48-53, area sec COEMAR Chicago Ill 53-58, msny Colombia 58-65, prof Lees-McRaeC Banner Elk NC 65-67, chap Cannon Memorial Hospital Banner Elk 67-75, p Frank ch and Fellowship ch (PCA) Avery county NC 75—; 10023

FITTON, WALTER ARTHUR, [BM], b Buffalo NY Oct 24 1926; HoughtonC 51; PTS BD 51-54, ThM 55-57; ord Pby Buffalo-Niagara Sept 21 54; asst p 1st ch Allentown Pa 54-57, p St Andrew's united ch Davison Mich 58—; USArmy 45-47; 9915

FLEMING, RONALD VERNON, [B], b Cambridge Ohio May 14 1930; MaryvilleC Tenn 52, ColumbiaU MA 56-58, HunterC NYU 59-68, SUNY Albany MS 72-73, SEA 72-73, EdD 72-73; PTS BD 52-54, UnionTS NYC MA 56-58; ord Pby Pittsburgh Jun 54; p South Park ch Newark NJ 54-58, p West ch Newark 58-63, tchr NYC NY 63-67, part-time p 4 United Meth ch Catskills 66—, asst prin 67-68, prin 68-72, grad fellow SUNY Albany 72-73, dir career edn Board Cooperative Edn Services Stamford 73-75, consultant State Edn Dept Albany 75—; 9916

FOLTA, JOHN WESLEY, [B], b Hazelton Pa Mar 4 1929; CWooster 51; PTS MDiv(BD) 51-54, Pbn Sch Chr Edn Va 60-61, MA 66-67, UnionTS Va 60-61, 66-67, ColumbiaTS 71-72; ord evang Pby Steubenville May 23 54; ss Belle Haven (PCUS) ch Belle Haven Va and Powelton ch Wachapreague 54-55, msny Kwangju Korea 55-61, msny Chonju 61—; 9917

FOSTER, WILLIAM JAMES, Jr, [B], b Phila Pa May 19 1927; SusquehannaU 51; PTS BD 51-54; ord Pby Northumberland Jun 54; p Elysburg and Rush chs Elysburg Pa 54-58, p Reynoldsville 58-63, p St Andrew's united ch Butler 63-69, p Village united ch Prairie Village Kans 69—; USAAF 45-47; 9918

FOWLER, JOSEPH CHARLES, [B], b Watervliet NY Oct 10 1927; Rensselaer Polytechnic Inst 51; FaithTS 51, PTS 51, FullerTS 51-52, PTS BD 52-54; ord Pby Albany Oct 15 54; p 2nd ch Union NJ 54-60, p Community ch Edison 60—; USN 46-47; 9919

FRANCIS, DONALD KEITH, [B], b Rockford Ill Jul 11 1929; ParkC 51; PTS BD 51-54; ord Pby Washington City Jun 4 54; asst p Mountain View ch Tuscon Ariz 54-56, p Sierra Vista ch Yuma 56-59, chap Griffiss Air Force Base 59-62, chap Lindsey Air Station Germany 62-65, chap Sheppard Air Force base 65-66, chap James Connally Air Force Base 66-68, chap Trabzon Air Station Turkey 68-69, instr USAF chap sch Maxwell Base Ala 69-73, chap USAF Academy Colorado 73-76, chap Andersen Air Force Base Guam 76—; 9920

FRANK, CLOVIS SAMUEL, [M], b Danville Ohio Sept 27 1927; CapitalU 49, Ohio StateU 61-62, 71-72; LuthTS Ohio BD 49-53, PTS ThM 53-54; ord Am Luth Ch Ohio District Jun 54; p Hope ch Cincinnati Ohio 54-57, p St Paul ch Upper Sandusky 57-61, prof CapitalU Columbus 61—; 10024

FRIEDKIN, GEORGE THOMAS, [BM], b Evanston Ill Apr 16 1929; UMichigan 51; CalvinTS 51, PTS BD 51-54, ThM 60; ord Prot Episc Ch Minnesota Diocese Dec 21 61; p Green Lake pbn parish Spicer Minn 54-58, curate Messiah episc ch St Paul 59, rec St Luke's ch Willmar 60-63, rec St Mark's ch Waterloo Iowa 63-67, government service finance 67-75; —; 9921

GANGSEI, PHILIP ALLEN, [M], b Sacramento Calif May 16 1928; St OlafC 49; LutherTS Minn BTh 50-53, PTS ThM 53-54, LutheranTS Ill 64, 68, 69; ord Am Luth Ch Jun 21 54; p Faith ch St Charles Minn 54-57, p Prince of peace ch Phoenix Ariz 57—; 10025

GARNET, RICHARD FREDERICK, [G], b Allentown Pa Mar 8 1911; MuhlenbergC 33, UPennsylvania MA 33-36; Mt AiryTS 33-36, GettysburgTS BD 37-39, Mt AiryTS STM 43-47, PTS 53-54; ord United Luth Ch Am Oct 8 36; p St Mark's ch Mechanicsburg Pa 36-40, p St Andrew's ch Atlantic City NY 40-?, Public relations United Luth Publishing House Phila Pa 56-?; 10026

GILLESPIE, THOMAS WILLIAM, [B], b Los Angeles Calif Jul 18 1928; PepperdineU 51, USouthern California 61-62, ClaremontC PhD 62-64; PTS BD 51-54; ord Pby Los Angeles Sept 19 54; p 1st ch Garden Grove Calif 54-66, p 1st ch Burlingame 66—; USMC 46-47; 9922

GILSTAD, ROGER LEWIS, [M], b Minneapolis Minn Feb 27 1928; UMinnesota 50, SyracuseU MA 67-69, PhD 69-76; Berkeley BaptDS BD 50-53, PTS ThM 53-54, UChicagoDS 56-60; ord Am Bapt Convention Twin City Assn Jun 26 53; DRE Grace ch Trenton NJ 54-55, technical editor Galion Ohio 60-63, public mgr Honeoye Falls, NY 63-66, instr/counsellor Rochester City Schs Rochester 66-68, sch psychologist 68-69, sch psychologist Central Square Schs Central Square 69—, counsellor Psychiatric Associates of Central NY Syracuse 76—; 10027

GOETZ, DEAN-NICOLAS, [G], b Strasbourg Bas-Rhin France Jan 13 1928; UParis 48; Sorbonne ThB 48-52, UBasel Switzerland 52-53, PTS 53-54; p Ref ch of France 55-?; 10028

GOVIG, STEWART DELISLE, [M], b Walnut Grove Minn Mar 30 1927; St OlafC 48, UOlso Norway Fulbright Scholar 57-58, Martin Luther Fellowship 60-61, NYU PhD 64-66, LondonU 73; LutherTS Minn BTh 48-52, PTS ThM 53-54; ord Evang Luth Ch Jun 15 52; asst p Grace ch Eau Claire Wis 52-53, p Parish ch Grand Marais Minn 54-57, prof rel dept Pacific LuthU Tacoma Wash 58-60, 61—, chairman dept of rel 70-74; 10029

GREEK, BETTY LOUISE, [E], b Kunkle Ohio Aug 17 1921; Ohio StateU 43, MA 44-45, UToledo MA 73-74; PTS MRE 51-54; tchr Ohio 43-48, tchr House in the Pines Sch Norton Mass 48-51, DRE 1st ch Bryan Ohio 55, bookkeeper Bryan 56-74, shop-owner 74—, librarian Edgerton Schs Edgerton 74—; 9923

GREGORIOS, PAULOS MAR (THADIKKAL PAUL VERGHESE), [B], b Tripunithura Kerala India Aug 9

1922; GoshenC 52; PTS MDiv(BD) 52-54, YaleUDS STM 59-60, SeramporeU West Bengal India 70-76, ThD 77; ord bishop Orthodox Syrian Ch Feb 16 75; journalist India 37-42, business 42-47, tchr Ethiopia 47-50, gen sec Orthodox Student Movement India 55-57, staff/adviser Emperor Haile Selassie Ethiopia 56-59, dir Division Ecumenical Action/asso gen sec World Council Chs Geneva Switzerland 62-67, prin Orthodox Sem Kottayam Kerala India 67—, metropolitan Delhi 76—; Leningrad Theol Acad ThD, Lutheran Theol Acad Budapest Hungary ThD; 9996

GRIER, EUGENE MORRISON, [B], b Spottswood Va May 18 1930; ErskineC 50; PTS BD 51-54; ord Asso Ref Pbn Ch Pby Mecklenberg Apr 4 54; p Doraville Ga 56-60, asso p Westm ch (PCUS) Alexandria Va 60-62, p 1st ch Brownwood Tex 62-67, supr restaurant's Atlanta Ga 68-76, asst to exec dir Georgia Heart Assn 77, asso dir Chr Council Metropolitan Atlanta 77—; chap USN 54-56; 9924

GRIER, MINA SEIPEL, [E], b Fort Worth Tex Sept 10 1929; UTexas 50; PTS MRE 51-54; DCE 1st Pbn ch San Angelo Tex 54-55; —; 9980

GUNDERSEN, CARL ANTON, Jr, [B], b Oak Park Ill Feb 18 1927; WheatonC Ill 49, UIllinois MA 49-50, UMichigan Ann Arbor MSW 73-74; McCormickTS 51-52, PTS BD 52-54; ord Pby Boston Jun 54; tchr Atlanta Public Schs Atlanta Ga 50-51, p 1st ch Everett Mass 54-57, p 2nd ch Providence RI 57-63, organizing p St Timothy ch Livonia Mich 63-64, p 64-73, caseworker Wayne county Psychiatric Hospital Eloise 73-74, caseworker Family Service of Detroit and Wayne County 74-75, therapist Metropolitan Guidance Center Farmington 75-76, therapist Anderson Counselling Associates 76— therapist Family Counselling Service Wayne County Circuit Court 76—, part-time asst p Redford ch Redford 76—; USN 45-46; 9925

HADDAD, ERNEST ELIAS, [B], b Northampton County Pa Feb 21 1927; Franklin & MarshallC 51; PTS BD 51-54; ord Pby Mankato Jul 12 54; p 1st ch Round Lake Minn 54-59, p Ormond Beach ch (PCUS) Ormond Beach Fla 59—; USAAF 45-46; 9926

HALLIDAY, WILLIAM CHISHOLM, [M], b Tacoma Wash Feb 3 1899; ErskineC 1919; ErskineTS BD 23-25, Biblical Sem NYC STB 36-37, PTS 42, Th 53-54; lic Asso Ref Ch May 13 25; ord Asso Ref Ch Pby Memphis-Louisville Oct 10 25; prin Sch at Oak Hill Ala 19-20, prof mathematics BrysonC Fayetteville Tenn 20-22, prof ErskineC Due West SC 22-23, ss Elsberry and Mt Zion Mo 25, msny Rio Verde Mexico 26-72, dir Escuela Preparatory Sch 26-34, dean Rio Verde Bible Sch 35-39, dean Seminary 40-71; ErskineC DD 52, mod Mexican Asso Ref Ch 61; 8470

HARRIS, WILLIAM OWEN, [BM], b Petersburg Ind Oct 9 1929; DavidsonC 51, OxfordU England 61-62; PTS BD 51-54, ThM 56-57, CatholicU 67-69; ord Pby Vincennes Jun 20 54; asst p Warner meml ch Kensington Md 57-61, p Covenant ch St Petersburg Fla 62-67, asst p Western ch Washington DC 69-72, asst p 1st ch Phila Pa 72—; chap USN 54-56; 9927

HASSLER, CHARLES WILLIAM, [B], b Canton Pa Aug 12 1927; UPennsylvania 50; PTS BD 52-54, TempleU STM 56-58, 66-67; lic Pby Phila Oct 53; ord Pby Phila Jun 54; p Allentown NJ 54-58, SS msny Board Nat Missions Kalispell Mont 58-59, campus p UMontana Missoula 59-67, p Union ch Powell Wyo 67—; USNR 45-46; 9928

HEAPS, HENRY WALLACE, [BM], b Pylesville Md Apr 9 1924; MaryvilleC Tenn 51; PTS BD 51-54, ThM 54-57; ord Pby Baltimore Jun 9 54; dairy farmer Pylesville Md 41-50, p Kingston ch NJ 54-59, p 1st ch Dunellen 60—; 9929

HENKELMANN, MARVIN RUBIN, [G], b Edmonton Alberta Canada Mar 5 1928; MoravianC 50; MoravianTS BD 50-53, PTS 54; ord Moravian Ch Am Northern Province Jul 12 53; asst p Central ch Bethlehem Pa 53-56, msny US Virgin Island 56-?; 10031

HIROSE, GEORGE MAGOTAKA, [M], b San Francisco Calif Jan 20 1921; HuronC 43; DubuqueTS BD 43-46, PTS ThM 52-54; ord Pby San Francisco Oct 13 46; p Grace ch Long Beach Calif 46-48, p Wintersburg ch Huntington Beach 46-48, p Hollywood Christ ch Los Angeles 48-52, p Japanese ch of Christ Salt Lake City Utah 55-66, mobile min Roy and Hilger Pbn chs Mont 66-71, p Valley ch Hazelton Idaho 71-75, p Ch of the redeemer Weiser 75—; 9839

HOAG, ROBERT WILLIAM, [B], b Delhi NY Feb 26 1927; BloomfieldC 51, ColumbiaU TchrsC MA 61-65; PTS BD 51-54; ord Pby Otsego Jun 13 54; business Bridgeport Conn 45-47, p 1st ch Chester NY 54-61, tchr 61-69, ss Scotchtown ch Middletown 62-71, p 72—; 9930

HODGES, JAMES HOUSTON, [B], b Tyler Tex Mar 15 1930; Texas TechnicalU 51; PTS MDiv(BD) 51-54, 54-55; ord Pby Amarillo Jun 6 54; p 1st ch Whitesboro Tex 55-58, p Grace ch Temple 58-62, campus p Texas TechnicalC Lubbock 62-67, campus p Southern MethodistU Dallas 67-69, exec United Campus Chr Life Com Austin 69-72, asso exec Syn of the Sun UPCUSA Denton 72-76, exec sec Research and Planning Council Winnipeg United Church of Canada 77—; 9931

HOEFLER, RICHARD CARL, [M], b Dayton Ohio Nov 4 1922; WittenbergU 44, OxfordU England BLit 49; HammaDS BD 43-45, PTS ThM 53-54, UnionTS NYC; ord Luth Ch Am Nov 25 45; p St John's ch Springfield Ohio 45-48, prof WittenbergU Springfield 49-53, prof and dean of chapel LuthTS Columbia SC 54—; 10032

HOWARD, JOHN WILBUR, [B], b Floreffe Pa Nov 18 1923; HastingsC 50; PTS BD 50-54; ord Pby New Brunswick May 13 54; p West Trenton NJ 54-57, p Llanerch ch Havertown Pa 57-?; 9932

HOWELL, JAMES HARRY, [B], b Buffalo NY Oct 5 27; CornellU 50; PTS BD 51-54; ord Pby Buffalo-Niagara Sept 15 54; mobile minister Synod Alaska Northwest (formerly Pby Northern Idaho) 54—; US Army 46-48, 50; 9933

HUEGEL, JOHN EDWARD, [BM], b Aguascalientes Mexico Mar 22 1930; UWisconsin Madison 51; PTS BD 51-54, ThM 56-57, VanderbiltDS 65; ord Chr Ch(Disciples of Christ) Jun 13 51; msny Mexico 54—, p Los Nogales 54-56, p Aguascalientes 57-60, p Mexico City 67-70, prof Union Evang Sem Mexico City 66—, pres 75—; 9934

HUGHES, ROLAND FRANK, [B], b Long Beach Calif May 22 1927; UCalifornia Berkeley 49; San FranciscoTS 51-52, PTS BD 52-54; lic Pby San Francisco Jun 53; ord Pby San Francisco Jan 12 55; tchr Long Beach Calif 50-51; asst p Grandview ch Glendale 54-55, p Knox ch Fresno 56-59, tchr Seoul Korea 59-60, substitute tchr Long Beach Calif 61, int p South Lake Tahoe community ch South Lake Tahoe 62, substitute tchr Los Angeles 63, p Occidental ch 63-70, p Monte Vista united ch Newbury Park 70—; 9935

HUNN, JOHN EDWARD, [B], b Elizabeth NJ Jul 22 1929; RutgersU 51; PTS BD 51-54; ord Pby Elizabeth Jun 9 54; asst p 1st ch Cranford NJ 54-56, p 1st ch Belvidere 56-61, asso p Old 1st ch Newark 61-64, p Covenant ch Simsbury Conn 64—; 9936

HUNTER, WILLIAM HAROLD [B], b Maryville Tenn Feb 19 1927; MaryvilleC Tenn 49, UTennessee MA 49-50, UWisconsin Madison 50-51; PTS MDiv(BD) 51-54; ord Pby Union Jun 27 54, asst p 1st ch Niagara Falls NY 54-57, p Ross meml ch Binghamton 57-61, p 4th ch Knoxville Tenn 61-68, ss 1st united ch 68, p 1st ch Wappingers Falls

NY 69-74, special agent insurance company Fishkill 74-75, int p Scarborough 75, int p South Salem 75-76, p 1st ch Long Branch NJ 76—; 9937

JANSEN, ROBERT LAWRENCE, [B], b Pittsburgh Pa Jan 2 1929; Kansas StateU 51, UArizona 54-55; PTS BD 51-54, TempleUTS STM 54-57, ClaremontTS 59, San FranciscoTS 56-77; ord Pby Carthage-Ozark Jun 17 54; asst p Overbrook ch Phila Pa 54-57, asso p St Marks ch Tucson Ariz 57-65, p Ch of the apostles Boulder Colo 65—; 9938

JENSEN, FREDERIK VILHELM, [G], b Montreal Quebec Canada Mar 19 1928; DanaC 50, UCopenhagen Denmark 49-50; LutherTS BTh 50-53, PTS 53-54, LutherTS MDiv 71-72; ord United Evang Luth Ch Jul 11 54; p St Peter's Bethany ch New Denmark New Brunswick Canada 54-59, p St Ansgar's ch (Am Luth Ch) Montreal Quebec 59-65, p St Matthew and Bethany chs Evan and Morgan Minn 65-73, p St John's ch Raymond 73—; 10034

JOHNSON, HOWARD DALE, [B], b Mishawaka Ind Jul 3 1929; UMichigan Ann Arbor 51; PTS BD 51-54, 54; ord Pby Logansport Jun 10 54; p 1st ch Wrightsville Pa 54-?, instr York JuniorC York ?-?, —; 9939

JONES, VIRGIL LEE, Jr, [B], b Detroit Mich Sept 27 1926; Wayne StateU 51, OxfordU England 57-58; PTS MDiv(BD) 51-54, HarvardDS 66-67; ord Pby Detroit Oct 24 54; asst p and dir community house St James ch NYC NY 54-57, int p St John's ch Detroit Mich 59-60, university p United Campus Chr ministry Wayne StateU Detroit 60—, instr phil 73, 74, 75, 77; 9940

KEHM, GEORGE HARRY, [B], b NYC NY Aug 24 1930; QueensC 51; PTS BD 51-54, HarvardUDS ThM 56-58, ThD 58-60, 67; ord Pby Brooklyn-Nassau Oct 54, asso dir Chr Student Found East Lansing Mich 54-56, instr theol PittsburghTS Pittsburgh Pa 61-63, asst prof 63-66, asso prof 66-72, prof 72—; 9941

KIM, YUNKUK DAVID, [M], b Kanggye Korea Feb 5 1922; Kyung-pookU Taugu Korea 51, UPittsburgh 62-63, Cleveland StateU C of Law 75—; PTS ThM 52-54, PittsburghTS ThD 54-56; ord Pbn Ch of Korea Pby Kyung-pook Dec 14 51; tchr Pyungan-pook-do Korea 41-45, student p Kirim-ri ch 45-48, asst p Sawol ch 48-51, instr PbnTS Seoul 51-52, asst p 56-57, asso p 57-59, academic dean 59-62, asst p 1st ch UPCUSA Clairton Pa 63-65, p Emmanuel united ch Eighty Four 65-70, instr WaynesburgC Waynesburg 68-70, asso prof AshlandC Ashland Ohio 70-75, prof 75—; Korean Army 50-51; 9848

KINLAW, DENNIS FRANKLIN, Sr, [G] b Lumberton NC Jun 26 1922; AsburyC 43, BrandeisU 60-63, MA 61, PhD 67; AsburyTS BD 43-46, PTS 53-54; ord United Meth Ch North Carolina Conference Nov 4 51; p Faison charge Faison NC 49-52, p Community ch Loudonville NY 55-62, prof OT language and literature AsburyTS Wilmore Ky 63-68, pres AsburyC 68—; Houghton LLD 71; 10035

KINSEY, JOHN CLIFFORD, [B], b San Francisco Calif Jun 22 1926; San FranciscoSC 50, CaliforniaSU Hayward 66-67; PTS MDiv(BD) 50-54; ord Pby San Francisco Jun 16 54; p Ardena Bapt ch New Jersey 50-54, p 1st pbn ch Blue Lake and Trinidad pbn ch Calif 54-56, p Clayton valley ch Concord 56-66, p Knox ch Whakatane New Zealand 63-64, int p Grace ch Lodi 66-67, tchr Murray sch district Dublin 66-67, tchr Mt Diablo Unified Sch District Concord 67—, parish asso St Andrews ch Pleasant Hill 76—; 9942

KITELEY, MURRAY JAMES, [b], b Saskatoon Saskatchewan Canada Jan 11 1929; UMinnesota 50, 52-54, MA 56-58, PhD 58-59; PTS 51-52; lic Bapt Ch 52; instr UMinnesota Minneapolis Minn 58-59, asst prof San Jose StateC San Jose Calif 59-62, prof SmithC Northampton Mass 62—; USArmy 54-56; 10036

KNECHT, GLEN CHARLES, [BM], b Ogdensburg NY Mar 19 1930; MaryvilleC Tenn 50; FullerTS 50-52, PTS BD 52-54, ThM 62-63; ord Pby Donegal Jul 13 54; p Union ch Kirkwood Pa 54-57, msny Iran 57-62, p Oxford Pa 63-71, p Wallace meml ch Hyattsville Md 71—; 9943

KOPPENHAVER, JOHN HOLLEY, [G], b Kansas City Mo May 17 1914; WhittierC 36, TempleU 38-39, NorthwesternU MA 40-42, UPennsylvania 45, UWichita and UPuebla Mexico 65; Eastern BaptTS MDiv 36-39, PTS 53-54, UnionTS Buenos Aires Argentina 69-70; ord Mennonite Ch South Central Conference Jul 47; instr psych and bible HesstonC Hesston Kans 39-47, dir personnel 40-47, p/instr Mennonite Bible Sch & Sem Argentina 48-52, pres/instr 54-58, rel counsellor HesstonC Hesston Kans 59-60, prof spanish 59-74, dir alumni services 74-77, prof NT Union Sem Asuncion Paraguay 77—; 10038

KRAEMER, ALBERT CHARLES, [B], b Phila Pa Feb 9 1925; UPennsylvania 51; PTS BD 51-54; ord Pby Phila May 4 54; asst p Carmel ch Glenside Pa 54-57, asso p Central ch Buffalo NY 57-66, asso p 1st ch Tulsa Okla 66-74; d Tulsa Okla Jun 28 74; 9944*

KRAUS, CLYDE NORMAN, [M], b Warwick County Va Feb 20 1924; GoshenC 46, DukeU PhD 58-61; Goshen Biblical Sem BD 49-51, PTS ThM 53-54; ord Mennonite Ch Indiana-Michigan Conference Jun 50; instr Eastern Mennonite Sch Harrisonburg Va 46-49, p Maple grove ch Topeka Ind 50-55, instr, prof GoshenC Goshen Ind 51—, visiting prof Serampore TheolC Serampore India 66-67; 10039

LANAN, FREDERICK WILLIAM, [B], b Norristown Pa Apr 12 1928; LafayetteC 51; PTS BD 51-54, Eastern BaptTS Pa ThM 57-62; ord Pby Donegal Jun 16 54; p 1st ch Strasburg Pa 54-61, asst p 1st ch Anderson Ind 61-66, p 1st ch Delphi 66-74, p 1st ch Mt Gilead Ohio 74—; 9945

LANG, HARRIS THOMPSON, [B], b Baltimore Md Jan 16 1929; Western MarylandC 51, GlassboroSC MA 70-74; PTS MDiv(BD) 51-54; ord Pby Baltimore Jun 18 54; asso p Westside ch Englewood NJ 54-56, p 1st ch Gowanda NY 56-58, tchr Gloucester twp jr sch Blackwood NJ 58-62, tchr Woodland sch Barrington 62-64, tchr Samuel S. Yellin sch Stratford 65—; 9946

LANGLEY, JAMES ARTHUR, [M], b Opelika Ala Mar 20 1925; BaylorU 49; Southwestern BaptTS BD 49-52, PTS ThM 52-53, Southwestern BaptsTS ThD 53-56; ord Southern Bapt Convention Jun 14 46; p Pennsylvania ave 57-70, Washington DC exec dir District of Columbia Bapt Convention 70—; USArmy 43-46; 9850

LARUDY, FEIZOLLAH, [E], b Resht Iran Apr 26 1920; LafayetteC 53; HamadanTS 44-46, PTS 48-49, MRE 53-54, 59-61; ord Pby Eastern Resht Iran Apr 50; p Evangelical ch Resht Iran 50-51, p South ch Easton Pa 51-53, p Pittsgrove ch Daretown NJ 54-56, asso p 1st ch Davenport Iowa 56-58, p 1st ch South Lyon Mich 58-59; d Cairo Egypt Nov 11 72; 9947*

LATHAM, JAMES EVERETT, [B], b Mars Pa Oct 23 1929; MaryvilleC Tenn 51, Youngstown StateU 70-73; PTS MDiv(BD) 51-54; ord Pby Beaver Jun 13 54; asst p 1st ch Monrovia Calif 54-56, p Slate Lick ch Kittanning and Srader Grove ch Freeport Pa 56-62, p Foster memorial ch Youngstown Ohio 62—; 9948

LEWIS, CHESTER MORRIS, [M], b Sydney Nova Scotia Canada May 2 1920; DalhousieU Nova Scotia Canada 49, UToronto Ontario Canada MA 49-52, UWestern Ontario Canada 66-67; Toronto BibleC Canada 43-45, KnoxC UToronto Canada 49-52, PTS ThM 53-54; ord Pbn Ch in Canada Pby Cape Breton Jun 52; clerical work business 37-41, p North River charge Cape Breton Canada 52-53, p Atwood ch Atwood Ontario 54-58, asso

p St Andrews ch Kitchener 58-65, asst p part-time 65—, asst prof Wilfrid LaurierU Waterloo 65—; 10041

LOWRY, DAVID BROWN, [B], b Cincinnati Ohio Dec 23 1929; PrU 51; PTS BD 51-54; lic Pby New Brunswick Apr 28 53; ord Pby New Brunswick Jun 2 54; chap intern St Elizabeth's Hospital Washington DC 54-55, probation officer Fairfax County Juvenile Court Fairfax Va 55-56, co-p Ecorse ch Mich 56-58, asst p ch of the Covenant Detroit 58-59, p Covenant ch East Detroit 59-62, stated clerk and asst to the exec Pby Detroit 63-67, ministries consultant Synod Ohio Cincinnati 67-72, asso Gen Assembly Mission Council NYC NY 73—; 9949

LUGO, JANE MCCULLOUGH, [e], b Summit Hill Pa Jun 7 1928; MaryvilleC Tenn 50; PTS 51-52; DRE Mission Soc NYC NY 50-51, —; 10046

LUND, GENE JESSIE, [D], b Lafayette Minn Oct 3 1921; Gustavus AdolphusC 43, RoyalU Sweden 49-50; AugustanaTS BD 43-46, HammaTS Ohio STM 47-48, PTS ThD 48-50, 54; ord Augustana Luth Ch Jun 16 46; p Bethlehem ch Elbow Lake Minn 46-47, p St John's ch Bloomington Ill 51-52, prof HammaTS Springfield Ohio 52-53 p Bethlehem ch Elbow Lake Minn 53-56, prof ConcordiaC Moorhead 56—; 9245

MACLEAN, FRED WILLIAM, [M], b Youngstown Ohio Oct 1 1922; CapitalU 49; Evang LuthTS BD 50-53, PTS ThM 53-54; ord Am Luth Ch Eastern District May 2 54; student intern Trinity ch Circleville Ohio 51-52, p St Martin ch West Webster NY 54-61, p St Pauls ch Charleston WVa 61-68, senior p Beautiful Savior ch Bloomfield Hills Mich 68—; USCG 42-45; 10043

MANEJIAS, SERGIO, [b], b Remedios Cuba Sept 14 1909; La ProgresivaC Cuba 31, UPuerto Rico 32-34; Evang Sem of Puerto Rico 31-35, PTS 51-52; ord Pby Cuba 36; ss Coliseo Cuba 35-36, msny Perico 36-38, p John Hall ch Cárdenas 38-63, p 1st spanish ch Brooklyn NY 63-66, msny Graham Mission 66-72, re 72; 10044

MARTIN, LAURENCE ARNOLD, [B], b Newark NJ Apr 4 1929; LehighU 50; PTS BD 51-54, Hebrew UnionC Cincinnati Ohio 67-71, PhD 72; ord Pby West Jersey Jun 23 54; research chemist Rahway NJ 50-51, p 1st ch Swedesboro 54-55, p Wilkey meml ch Phila Pa 55-59, asso p Fox Chapel ch Pittsburgh Pa 59-64, p Springdale ch Cincinnati Ohio 64-67, int p North ch 71-73, senior p 1st ch Muncie Ind 73—; 9950

MARTIN, PHILIP UNDERWOOD, [B], b Princeton NJ Dec 10 1925; CWooster 49, UIllinois 49-50; PTS MDiv(BD) 51-54, CrozerTS 62-65; ord Pby New Brunswick Jun 5 54; geologist Scottsville Ky 50-51, p 3rd ch Chicago Ill 54-60, asso p Hanover street ch Wilmington Del 61-65, consultant urban ch program Pby Phila 65-70, coordinator ch and community Pby Phila 70-77, consultant for planning and for Church and World Witness Syn of the Pacific 77—; USAF 44-46; 9951

MASSA, CONRAD HARRY, [BD], b Brooklyn NY Oct 27 1927; ColumbiaU 51; PTS BD 51-54, PhD(ThD) 57-60; ord Pby Morris and Orange Jun 54; bank teller Brooklyn NY 47-48, p Elmwood ch East Orange NJ 54-57, instr PTS Princeton 57-60, asst prof 60-61, p Old 1st ch Newark 61-66, p 3rd ch Rochester NY 66—; USArmy 46-47; 9952

MATTISON, JOEL WILLIAM LEWIS, [B], b Arcadia Fla Dec 29 1931; DavidsonC 51, DukeU MD 57-60; PTS MDiv(BD) 51-54; ord PCUS Pby St Johns 54; asst p 1st PCUSA ch Bethlehem Pa 54-56, p 5th Creek ch Cool Spring NC 56-57, doctor Hôpital du Dr Albert Schweitzer Lambaréné Gabon 61-63, resident in surgery UFlorida Gainesville 64-69, plastic surgeon Tampa 69—; 9953

MCGREGOR, WILLIAM HIGGINS, [B], b Yonkers NY Mar 26 1929; HanoverC 51; PTS BD 51-54, McCormick DMin 73-76; ord Pby Westchester Jun 8 54; p Chestnut Grove ch Phoenix Md 54-59, p 1st ch Millville NJ 59-69, p Panther Valley Ecumenical Ministry Allamuchy Twp 69—; 9955

MCMASTER, ANNA FRANCES POSTLETHWAITE, [E], b Chattanooga Tenn Dec 5 1929; MaryvilleC Tenn 50; PTS MRE 50-54; clerk/typist Army & Air Force Motion Picture Service Washington DC 53, receptionist/sec Montclair NJ 70-73, part-time receptionist Glens Falls NY 76—; 9970

MCMASTER, LAWRENCE WILLIAM, Jr, [B], b Pittsburgh Pa Jun 14 1929; MuskingumC 51; PTS BD 51-54; ord Pby Carlisle May 13 54; asst p Pine st ch Harrisburg Pa 53-55, p Oxford 55-58, dir Division of Radio and TV Board Nat Missions 58-63, administrator 63-66, asso gen sec 66-72, communications consultant World Council Chs 69-72, exec Syn of the Covenant Columbus Ohio 73-74; AlmaC DD 64; d Columbus Ohio Feb 2 74; 9956*

MELOY, ALICE HOPE MCFEELY, [B], b Wilkes-Barre Pa Aug 10 1928; Pennsylvania StateU 50, 50-51; PTS MDiv(BD) 51-54; temp supply 1st pbn ch Gloucester City NJ 76—; 9954

MILLER, GRANVILLE GUY, Jr, [U], b Phila Pa Mar 23 1914; Grove CityC 34; PTS 53-54; business Phila Pa 35-39, business Wilmington Del 39-46, DCE 1st ch Norristown Pa 46-49, asst p Collingwood ch Toledo Ohio 49-53, DRE Morristown NJ 53—; 10803

MILLER, JAY ARNOLD, [B], b Honeoye Falls NY Nov 24 1929; ParkC 50; PTS BD 50-54, WestmC UCambridge England 51-52, MansfieldC UOxford 69; ord Pby Rochester Nov 23 53; p 1st ch Gilman Wis, Hannibal ch Hannibal and Jump River ch Jump River 54-57, p 1st ch Reedsburg 57-63, p Zion ch Pewaukee 64-72, acting dir Kettle Moraine Larger Parish Genesee 71-72, p 1st ch Marion Iowa 73—; 9957

MILLER, WILLIAM HOPKINS, [B], b Lewisburg Pa Feb 1 1931; SwarthmoreC 51; PTS MDiv(BD) 51-54; ord Pby Southwest Florida Jul 6 54; asst p Westm ch Lakeland Fla 54-56, p Westm ch Fort Lauderdale 56-61, youth sec Board Nat Missions NYC NY 61-62, dir youth program 62-64, dir voluntary service 64-69, dir volunteers in mission Board of Nat Missions and COEMAR 69-72, asso coordinator mission program services Program Agency 72-74, coordinator ministries through people in mission 74—; 9958

MOON, JAMES PHILIP, [B], b Phila Pa Feb 11 1926; Drexel Inst Technology 44-47, LafayetteC 49; FullerTS 49, PTS BD 51-54; ord Pby Newton Mar 21 54; p 1st ch Phillipsburg NJ 54-59, p Gaston ch Phila Pa 59-65, administrator Broomall Pbn Home Broomall 65-68, administrator North Penn Convalescent Residence Lansdale 68-69, salesman Lawrence Park 65, administrator Town and Country Nursing Home Midland Mich 69-70, administrator Reading Convalescent Residence Reading Pa 70-71, caseworker Delaware County Board of Assistance Chester 71—, demitted ministry 72; 9959

MOREY, JOHN HOPE, [b], b NYC NY May 30 1922; CWooster 51, CornellU MA 53-55, 55-57, PhD 60; PTS 51-52; business 39-47, asst dir admissions CWooster Wooster Ohio 52-53, teaching fellow CornellU Ithaca NY 55-57, instr english Ohio WesleyanU Delaware Ohio 57-61, asst prof english HamiltonC Clinton NY 61-65, pres Frostburg StateC Frostburg Md 65-69, pres MuhlebergC Allentown Pa 69—; 10049

MORGAN, ROBERT CHRISTY, [B], b Selma Ala Oct 20 1928; Southwestern at Memphis 51; PTS MDiv(BD) 51-54; ord Pby Pittsburgh Jun 13 54; asst p East Liberty ch Pittsburgh Pa 54-57, p 1st PCUS ch Covington Tenn 57-62,

asso p 1st ch Knoxville 62-68, p 1st ch Corinth Miss 68—; 9960

MORRISON, ROBERT ARTHUR, [B], b Oakland Calif Aug 10 1928; UCalifornia Berkeley 51, San Jose StateU MA 67-69; PTS BD 51-54, Pacific Sch Rel 67; ord Pby San Francisco Jul 11 54; asst p Park blvd ch Oakland Calif 54-59, p Millbrook united ch Fresno 59-64, asso p Centerville ch Fremont 64-67, ss Rodeo 67, supply p 68, ss 1st ch Newark 69, adult services librarian Morgan Hill 69-75, head adult services Milpitas Libraries Milpitas 75—; 9961

MOSER, WILLARD CUMMINGS, [b], b Port Arthur Tex Jan 28 1930; TrinityU Tex 51; PTS 51-52, McCormickTS 52-?; p Brighton Park PCUSA ch Chicago Ill 54-57, p Bruens ch Metairie La 57-60, organizing p Pby Gulf Coast Syn Texas 60-?, instr Louisiana StateU New Orleans 65-?, ss Paradis 65-?; 10050

MUNRO, NEIL EDWARD, Jr, [B], b Oakland Calif Jan 30 1927; UCalifornia Berkeley 50; PTS BD 50-54, UnionTS Columbia Canada 62, 65, NewC UEdinburgh Scotland 76; ord Pby San Francisco Jun 16 54; msny p Board Nat Missions Barrow Alaska 54, msny p Board Nat Missions Delta Junction 54-60, asst p Woodland Park ch Seattle Wash 60-62, p Westm ch Anacortes 62-68, p 1st ch Sitka Alaska 68—; USArmy 45-46; 9962

MUYSKENS, DAVID POWNALL, [BM], b Madanapalle India Feb 13 1930; HopeC 51; PTS BD 51-54, ThM 65-68; ord Pby Monmouth New Jersey Jun 15 54; p 1st ch South Amboy NJ 54-59, p 1st ch Hightstown 59-70, p United ch Fayetteville NY 70—; 9963

MYER, RICHARD LANE, [B], b Trenton NJ Sept 1 1927; BloomfieldC 51, RutgersU MEd 54-58, Trenton StateC 58-60, Wayne StateU 67-68; PTS BD 51-54; tchr Elementary Junior and Senior High Schs Ewing Township NJ 55-60, administrator Antheil Junior High Sch Ewing Township 60-70, asst headmaster Greenwich High Sch Greenwich Conn 70—; USArmy 46-47; 9964

NELSON, GUSTAV CARL, [B], b Milan Minn May 19 1927; WheatonC 50, UMinnesota 50-51; PTS BD 51-54, UnionTS NYC 54-57, PhD 62; ord Pby Milwaukee Feb 27 59; asst p Immanuel ch Milwaukee Wis 59-60, asso p 1st ch Beloit 61-63, p 63-74, mission consultant Syn Lakes and Prairies Des Moines Iowa 74—; USN 45-46; 9965

PAINTER, RANDALL ROE, [B], b Mineola NY Sept 22 1929; LafayetteC 51, Western MichiganU MA 66-69; PTS MDiv(BD) 51-54; ord Pby Brooklyn-Nassau May 54; asst p Ref ch Bronxville NY 54-57, organizing p Northminster ch Endwell 57-61, asso p 1st ch Oak Park Ill 61-65, p 1st ch Three Rivers Mich 65—; 9966

PATTERSON, MARIAN SPENCER ARCHIBALD, [e], b Hartford Conn Oct 26 1920; Bowling Green StateU 42, Ohio StateU 43, MA 46-48; PTS 51-52; commissioned Pby Toledo Jun 4 52; tchr 42-51, DRE 1st ch Visalia Calif 52-53, tchr rel edn Marietta and Washington Counties Ohio 53-54, DCE Asbury meth ch Greenville Tenn 55-58, —; 10002

PECK, PAUL DUDLEY, [B], b Quazaltenango Guatemala Nov 9 1929; PrU 51, UGöttingen Germany 54-55, YaleU 55-?; PTS BD 51-54; ord Pby Phila Jun 20 54; asst p 2nd congl ch New London Conn 55-57; d New London Conn Aug 20 61; 9967*

PECK, WILLIAM JAY, [B], b Arlington Mass Dec 31 1927; YaleU 49, CambridgeU England Henry Fellow 49-50, HarvardU PhD 58-61, FrankfurtU West Germany Fulbright Research Scholar 66-67; GoettingenU West Germany 51-52, PTS BD 52-54, ord Pby Lehigh Dec 10 54; p 1st ch Weatherly Pa 54-57, instr WilliamsC Williamstown Mass 61-62, asst prof rel 62-66, asst prof rel UNorth Carolina Chapel Hill 67-70, asso prof 70—; 9968

PIERSON, PAUL EVERETT, [BD], b Los Angeles Calif Feb 13 1927; UCalifornia Berkeley 49; San FranciscoTS 50-51, PTS BD 51-54, 60-61, 65-66, PhD(ThD) 70-71; lic Pby San Francisco Jul 1 54; ord Pby San Francisco Jul 2 54; engineer Berkeley Calif 50, asst p 1st ch Orange NJ 54-55, msny/fraternal worker COEMAR 55-73, p and evang Corumba Brazil 57-60, prof Pbn Sem Recife 61-69, pres 62-46, visiting prof Bapt Sem 69-70, prof Evang Sem Lisbon Portugal 71-73, senior p 1st ch Fresno Calif 73—; USN World War II USNR active duty 45-46; 9969

PRICHARD, HARRIET CATHERINE, [E], b Los Angeles Calif May 30 1928; OccidentalC 51, UCLA MEd 67-69, Mt St Mary'sC 69, USouthern California 73; San FranciscoTS 51-52, PTS MRE 52-54; commissioned Pby Seattle 55; DCE University pbn ch Seattle Wash 54-56, instr PTS 57-59, asst prof chr edn 59-61, DCE 1st ch Anaheim Calif 61-66, DCE Culver City and St John's chs Culver City and Los Angeles 66-68, tchr Los Angeles 69—; 9971

QUANBECK, PHILIP ARDEN, [MD], b McVille ND Sept 18 1927; AugsburgC 50; AugsburgTS BTh 48-51, PTS ThM 53-54, 54-57, PhD(ThD) 58; ord Luth Free Ch Jun 51; p 1st ch Bagley Minn 51-53, asst prof, prof AugsburgC and Sem Minneapolis 57-63, prof AugsburgC 63—; 10054

RAHN, WILLARD FRANK, [B], b Kandiyoki County Minn Jul 27 1926; MaryvilleC Tenn 51, UPittsburgh 64-65, PTS BD 51-54; ord Pby Flint Jul 18 54; p 1st ch Vassar Mich 54-59, asst p Warren ave ch Saginaw 59-61, asst p Park ch Beaver Pa 61-67, p Knox and North Sewickley chs Ellwood City 67-74, p Hawley meml ch Blue Ridge Summit 75—; USN 44-46; 9972

REIMER, NILES KINNEY, [B], b Holyoke Colo Jun 17 1927; CWooster 51, CornellU 54-55; PTS BD 51-54, Biblical Sem 59-60, FullerTS 65-66, Southwestern BaptTS 71; ord Pby Boulder Jun 55; msny UPCNA, UPCUSA Board Foreign Missions Ethiopia 55—; US Merchant Marine & Army Transport 45-47; 9974

REMLER, JAMES STEWART, [b], b Lakewood Ohio Dec 13 1929; IndianaU 51; PTS 51-53; —; 10055

RIBBLE, RICHARD BRENT, [B], b Walnutport Pa Jun 17 1929; MaryvilleC Tenn 51, Naganuma Sch of Japanese Language 63-65; PTS MDiv(BD) 51-54; lic Pby Phila Apr 54; ord Pby Phila Jun 3 54; p 1st ch Pulteney NY 54-57, p 1st ch Iselin NJ 57-59, p 1st PCUS ch Vidalia Ga 59-63, msny PCUS Board World Missions Japan 63-67, p Kobe Union ch Japan 67-70, p 1st ch Vidalia Ga 70-74, p Rock Spring ch Atlanta 74—; 9975

ROHWER, BRADLEY FERDINAND, [B], b Paullina Iowa Jan 23 1930; ParkC Mo 51; PTS MDiv(BD) 51-54, UnionTS NYC 67, San FranciscoTS 68; ord Pby Sioux City Sept 21 54; p 1st ch McConnelsville Ohio 54-58, asso p 1st ch Coshocton 58-62, organizing p Northminster united ch Lorain 62-63, p Warren ave ch Saginaw Mich 72—; 9976

ROOF, EARL JOHN, [BM], b Latrobe Pa Nov 24 1927; UPittsburgh 51; PTS MDiv(BD) 51-54, ThM 54-58; ord Pby Phila Jun 10 54; asst p 1st ch Morrisville Pa 54-56, organizing p Covenant-community ch Pittsburgh 56-59, senior p Brentwood ch Pittsburgh 59-64, asso p 1st ch Morrisville 64-69, senior p Northminster ch Cincinnati Ohio 69—; USN 45-47; 9977

SCHMID, CALVIN FLESSNER, [M], b Garner Iowa Jul 24 1925; LakelandC 46, HeidelbergC Ohio 46, UColorado 54, UVirginia 66-67, ColumbiaU 67-68, URhode Island 68-69, United States InternatU 72-75; UnitedTS Minn BD 46-49, PTS ThM 52-54, Southern BaptTS New Orleans 61-62, UnionTS NYC STM 67-68; lic Evang & Ref Ch

Indiana-Kentucky Conference May 10 49; ord Evang & Ref Ch Indiana-Kentucky Conference Jul 3 49; p Peace united ch of christ Hudson Kans 49-52, chap USN 55—; 9870

SCOTT, CHARLES POWELL, [B], b Pittsburgh Pa Sept 12 1920; Ohio StateU 45; PTS 46-49, BD 54; ord Pby Southeast Florida Mar 30 49, ord Prot Episc Ch Sept 12 54; asst p Washington Park ch Milwaukee Wis 49-51, chap/chair dept rel MiddleburyC Middlebury Vt 51—; 9978

SEARS, DONALD FREDERICK, Jr, [B], b Williamsport Pa Jul 5 1929; HaverfordC 51, Menninger Found 60-61; PTS BD 51-54; ord Pby Northumberland Jun 14 54; asst Office Refugee Resettlement Services NYC NY 56-57, coordinator Ministries to US Servicemen Nat Chr Council of Japan various cities in Japan 57-60, p Rossville and Delia Kans 60-68, p Chapel Hills ch Blue Springs Mo 68—; chap USNR 54-56; 9979

SERSIG, JACK LOUIS, [G], b Moline Ill Dec 2 1925; AugustanaC 47; AugustanaTS BD 46-50, PTS 53-54; ord Augustana Evang Luth Ch 50; —; 10061

SHERA, JAMES ARTHUR, [B], b NYC NY May 15 1927; AmherstC 51, TempleU MA 67-70; PTS BD 51-54; ord Pby Westchester Jun 9 54; asst p Towson ch Towson MD 54-56, asso p 1st ch Hartford Conn 56-59, p Waverly ch Baltimore Md 59—; USArmy 45-46; 9981

SHEW, JOHN STEWART, [B], b Charleston SC Nov 2 1929; MaryvilleC Tenn 51; PTS BD 51-54; ord Pby Baltimore Jun 10 54; asst p 2nd ch Bloomington Ill 54-58, p 1st ch Grand Forks ND 59-69, p 1st ch Cedar Rapids Iowa 69-?; 9982

SHIRER, ROBERT LLOYD, [B], b Upper Volta French West Africa Apr 14 1929; AsburyC 50, UPennsylvania MA 50-51, NYU 57-62; PTS MDiv(BD) 51-54; ord Pby Phila May 9 54; asst p White Plains NY 54-55, asst p Huguenot meml ch Pelham Manor 55-57, p 1st ch Peekskill 57-62, p Maximo ch St Petersburg Fla 62-67, exec dir Pbn Social Ministries 67-73, business Indian Rocks Beach 73—; 9983

SIEGWALT, GIRARD EMILE, [M], b Ingwiller Bas-Rhin France Jan 6 1932; StrasbourgTS France BD 49-53, PTS ThM 53-54, StrasbourgTS 57-59; lic Luth Ch Alsace-Lorraine Jul 1 54; p Schillersdorf Bas-Rhin France 54-55, dir student housing UStarsbourgTS 59-60, tchr 61-64, prof systematic theol 64—; chap French Army 55-57; 10063

SIME, DONALD RAE, [B], b Los Angeles Calif Jul 20 1926; PepperdineC 49, MA 49-51, UChicago PhD 56-62; TempleUTS 51-52, PTS BD 52-54; ord Ch of Christ Aug 26 51; instr audio-visual dept PepperdineC Los Angeles Calif 48-51, asst p Pasadena 50-51, p Tabernacle NJ 51-54, prof rel HardingC Searcy Ark and Memphis Tenn 54-66, prof/dean/vice-pres PepperdineU Los Angeles Calif 66—; USNAF 44-46; 9984

SIMMONS, GERALDINE, [E], b Danville Ill Sept 18 1928; ButlerU 51; PTS MRE 51-54; DRE Central PCUSA ch Abilene Tex 54-55, copy editor/writer NYC NY 55-66, sales & marketing consultant 66-70, press asst business 70-72, dir E F Chapman Fund 72—; 9985

SIMONS, CHARLES EDWARD, [b], b Buffalo NY Apr 15 1927; Westm ChoirC 51; PTS 51-52; p 1st meth ch Hampton Va 52-?; chap's asst USAAF 44-46; 10064

SMITH, MARSHALL LEE, [G], b Jamestown NY Jan 25 1918; BucknellU 47; Colgate-RochesterDS BD 47-50, PTS 53-57; ord Bapt Ch Chautauqua Assn Oct 50; student p 1st congl ch Savannah NY 48-50, p 1st pbn ch Marlboro 51-55, p 1st ch Liberty 55-62, p Union ch Pocantico Hills 62-?; USArmy 42-45; 10065

SMITH, PAUL FLETCHER, [B], b Providence RI Dec 8 1928; WheatonC 50; GordonDS 50-52, PTS BD 52-54; ord Pby Providence May 28 54; asst p House of hope ch St Paul Minn 54-55, p 1st ch Stillwater 55-?; 9986

SMYLIE, ROBERT FRANK, [BM], b Memphis Tenn Aug 27 1929; WashingtonU St Louis 51, ColumbiaU 58-61, MPhil 73; PTS MDiv(BD) 51-54, 57, ThM 57-58; ord Pby St Louis 54; tchr Riverside ch NYC NY 59-61, staff Internat Affairs Nat Council of Chs 61-64, tchr UFlorida Gainesville Fla 64-73, visiting prof Ecumenical Inst Geneva Switzerland 73-74, consultant World Council of Chs 74, asso for peace and internat affairs Program Agency UPCUSA NYC NY 75—; chap USNR 54-56; 9987

SNABLE, ROBERT MYRON, [B], b Morristown NJ Nov 1 1929; PrU 51; PTS BD 51-54, UnionTS NYC CTM 60; ord Pby Elizabeth Jun 6 54; p 1st ch Eatontown NJ 54-59, asst p New Brunswick 59-65, chap USAF 65—; 9988

SPIVEY, ROBERT CHARLES, Jr, [B], b Jacksboro Tex Aug 25 1930; Rice Inst 51; PTS BD 51-54; ord Pby Houston Jul 7 54; asst p Heights ch Houston Tex 54-57, p 1st ch Snyder 57-?; 9989

STAFFORD, CHASE HUTCHINSON, [G], b Syracuse NY Sept 6 1923; San Francisco StateC 49; Pittsburgh-XeniaTS BD 49-52, PTS 54; ord UPCNA Pby New York Jun 13 52; student asst p Ingleside ch San Francisco Calif 47-49, student p Monessen Pa 49-52, p Reed meml ch Lyndhurst NJ 52-59, p Westm ch Fresno Calif 59-?; USArmy 43-47; 10067

STAMBAUGH, EUGENE WEANT, [B], b Frederick Md Jul 16 1930; GettysburgC 51; PTS BD 51-54; ord Pby Huntingdon Jul 8 54; p Moshannon Valley larger parish Osceola Mills Pa 54-59, p Westm united ch Mifflintown 59-64, p United ch Churchville Md 64-74, p Mexico and Port Royal united chs Port Royal Pa 74—; 9990

STEWART, ERIC VERE, [b], b Belfast Northern Ireland May 31 1929; TrinityC UDublin Ireland 52; PTS 52-53; —; 10068

STOKES, JOHN CHARLES, [B], b Bedford Jun 22 1922; UCalifornia Berkeley 51; PTS BD 51-54; ord Pby San Francisco Jul 11 54; msny Board Nat Missions University ch College Alaska 54-62, p Saratoga Calif 62-71; USArmy; d Saratoga Calif Sept 5 71; 9991*

STUBBS, IRVING RANDOLPH, [b], b Hertford NC Mar 24 1927; DavidsonC 51; PTS 51-53, UnionTS NYC MDiv(BD) 53-54; ord United Ch of Christ New York City Assn May 54; co-pastor Ch of the covenant Lynchburg Va 54-56, p St Columba PCUS ch Norfolk 56-58, p Thalia trinity ch Virginia Beach 58-64, p Howard meml ch Tarboro NC 64-67, business Richmond Va 67-74, business Tryon NC 74—; 10069

STULTING, GEORGE CALVIN, [G], b Hitchins, Ky Aug 3 1920; HaverfordC 53; Ref EpiscTS BD 49-52, PTS 53; ord Pby Phila Jun 53; asst purchasing agent business Phila Pa 41-49, p Rhawnhurst ch Phila 53-55, p 1st ch (PCUS) Sebring Fla 55—; 10070

SUGDEN, HENRY LOUVETT, [B], b Wilkes-Barre Pa Feb 15 1929; PrU 51; PTS BD 51-54; ord Pby Lackawanna May 17 54; p 1st ch and Winchester community ch Lapwai Idaho 56-?; chap USN 54-56; 9992

SWAN, ALLAN HOLLISTER, [B], b Ridgewood NJ Oct 29 1929; LafayetteC 51, UColorado 55-58, Colorado StateU 64-66; PTS MDiv(BD) 51-54, San FranciscoTS DMin 71-75; ord Pby Phila Jun 3 54; p Valmont ch Boulder Colo 54-57, p Nederland 54-58, asst p 1st ch Boulder 58-59, asso p 59-63, p Westm united ch Fort Collins 63-70, p Lincoln ch Stockton Calif 70—; 9993

THIES, MATTHEW HENRY, [G], b Brooklyn NY Jul 7 1923; WagnerC 44; Evang and RefTS Pa BD 44-46, PTS 53-54; ord Evang and Ref Ch New York Syn Jun 30 46; asst p 1st ch Lancaster Pa 46-49, p St Stephan's ch Newark NJ 50-53, sec UPCUSA Board Nat Missions NYC NY 61-67, exec New York Syn Syracuse 67-?; 10071

THRELKELD, GAYLE WATKINS, [B], b Harrodsburg Ky Sept 17 1927; CentreC Ky 51; PTS BD 51-54; ord PCUS Pby Transylvania Jun 27 54; asst p 1st ch Fayetteville NC 54-57, p 1st ch DeFuniak Springs Fla 57-66, p 1st ch Shelbyville Ky 66—; USN 45-47; 9994

THROCKMORTON, ANSLEY COE, [b], b Waterbury Conn Dec 27 1926; WellesleyC 48; UnionTS NYC 48-51, PTS 51-52; —; 10072

TOLLEFSON, ROBERT JOHN, [BM], b Frederick Wis Apr 6 1927; Michigan TechnologicalU 50, WhitworthC 50, PrU 51-52, UIowa 58-60, PhD 63; PTS BD 51-54, ThM 55-56; lic Pby Duluth Aug 53; ord Pby Duluth Aug 25 54; p chs Vesta and Milroy Minn 55-58, prof Buena VistaC Storm Lake Iowa 60—; USNR 45-46, 50-51; 9995

TOTIN, JUNE ELIZABETH MACKEY, [U], b Chicago Ill May 10 1928; New JerseyC for Women 49, ColumbiaU MS 52; PTS 52-54; librarian 49-52, DCE 1st pbn ch Roselle NJ 52-54, children's librarian Westfield 54-?; 10802

TROUT, CHARLES RENNINGER, [G], b Boyertown Pa May 1 1925; HeidelbergC 49; Evang and RefTS Pa 49-51, BD 52-53, PTS 53; p St Clairsville charge 53-56, p Scottdale Pa 56-?; 10074

VEITIA, PABLO EMILIO, [G], b Yaguajay Cuba Oct 4 1902; UHabana Cuba PhD 28-38; EvangTS Puerto Rico 30-33; ord Pby Cuba Apr 33; p Manguito and San Jose de los Ramos Cuba 32-35, p Caibarien 35-54, —; 10075

WEBSTER, MARGARET ZOE SAYRE, [e], b New Castle Pa Apr 20 1927; MaryvilleC Tenn 49, WashburnU 65-66, LindenwoodC 68-71; PTS 51-53; DCE Govans ch Baltimore Md 49-51, tchr Valley Park Sch Valley Park Mo 68-72, tchr Kennedy Sch Abilene Kans 73—; 10058

WEEKS, EMYRUS ROYDEN, [b], b Elizabeth NJ Aug 5 1929; BethanyC 51; PTS 51-53; ord Pby Elizabeth Jun 23 60; intern Board Nat Missions Holcomb Kans 53-54, p Wright's Corners ch Lockport NY 60-?, p Old Bergen ch Jersey City NJ ?—; USArmy 54-58; 10077

WILCOX, JOHN ROGERS, [B], b Allentown Pa Feb 14 1928; HaverfordC 49; PTS BD 50-54; ord Pby Lehigh May 5 54; asst p 1st ch Caldwell NJ 54-55, asso p 55-58, p 58-67, p Indianola ch Columbus Ohio 67—; 9997

WILCOX, SUE REED (ANNA REED WILCOX), [E], b Parkersburg WVa Apr 26 1926; UMiami 48, Ohio StateU 77—; PTS MRE 52-54, LuthTS Ohio 74-75; DCE 1st ch Caldwell NJ 54-55, tchr Columbus Ohio 67-71, sec Board Edn Columbus 72-74, counsellor Pastoral Counselling Services Columbus 74-76, counsellor Ohio StateU Columbus 77—; 9973

WILDEMAN, WILLIAM WALTER, [B], b Newark NJ Nov 12 1918; RutgersU 51; PTS BD 51-54; ord Pby Hudson River Jul 54; accounting clerk Newark NJ 36-45, shipping clerk Am Tract Soc NYC NY 45-48, p 1st ch in Denton New Hampton and 1st ch of Ridgebury Slate Hill NY 54—; USArmy 42-45; 9998

WILLIAMSON, GABRIEL GALT, [G], b Lexington Ky Sept 10 1913; MaryvilleC Tenn 43; UnionTS Va 43-45, McCormickTS BD 45-47, PTS 53; ord Pby Bluestone Apr 47; p Community ch Metuchen NJ 53—?; 10080

WITTE, WAYNE WILLIAM [D], b Wheatland Iowa Aug 15 1916; LakelandC 43, UIowa Iowa City MA 44-45; UnitedTS Wis ThB 41-44, LuthTS Ill STM 45-46, PTS 46-48, PhD(ThD) 54; ord Evang and Ref Ch Iowa Syn Jun 11 44; p Muscatine Iowa 42-46, ss Pbn ch Englistown NJ 46-48, p Palatinate ref ch Phila Pa 48-52, prof Bob JonesU Greenville SC 52-54, prof WilberforceU-Payne Sem Wilberforce Ohio 54-64, prof Iowa WesleyanC Mt Pleasant Iowa 65-67, prof SalemC Clarksburgh WVa 67-70, prof AshlandC Ashalnd Ohio 70-72, community relations Applecreek State Inst Applecreek 73-75, pastoral services Pby East Iowa 75—; 8989

YANG, ALEXANDER CHING AN, [BD], b Kao-Shung Formosa Dec 12 1928; Nat TaiwanU Taipei 50; WestmTS Pa 50-52, PTS BD 52-54, UGöttingen Germany 54-55, PTS ThD 55-61; instr theol and chr ethics PTS Princeton NJ 59-60, instr bible WestmC New Wilmington Pa 60-62, tchr ColumbiaU NYC NY 62-?, prof political science SUNY New Paltz ?—; 9999

YEAWORTH, DAVID VICTOR, [B], b Blakeley Pa Apr 15 1929; WhitworthC 51; PTS BD 51-54, NewC Edinburgh Scotland PhD 54-57, UnionC British Columbia 60-71, MansfieldC OxfordU England 70; ord Pby Cincinnati Jun 27 54; supply p Ch of Scotland 54-56, asso p White Plains NY 56-59, p Northwood ch Spokane Wash 59-70, lectr WhitworthC 61-70, senior p Newport united ch Bellevue 70—, lectr SeattleU Seattle 77; 10000

YIU, MARY CHIN HSIEO TAI, [G], b China Nov 1 1909; Central ChinaC Wuchang China 38, NorthwesternU MA 46-48, HarvardU EdD 48-52; PTS 54; tchr missionary schs China 28-34, sec to pres West China UnionU Chengtu 38-39, tchr missionary middle schs Chengtu 39-40, instr english UNanking Nanking 40-46, research scholar Library of Congress Washington DC 51-52; 10082

1955

ALEXANDER, VALAVUCHIRA KURIEN, [U], b Kottayam Kerala India Apr 2 1912; Union ChrC India 45, Madras ChrC India MA 46-48; PrU PhD 54-57; PTS 52-53; lectr Union ChrC Alwaye Kerala India 48-52, prof 60-72, honorary prof 72—; 10224

ALLEN, PAUL BREWER, [G], b Oklahoma City Okla Aug 1 1927; Oklahoma BaptU 50; FullerTS BD 50-53, PTS 54-55; ord Pby Washita Apr 15 56; p Columbian meml ch Colony Okla 53-54, p Norman, p Meeker ch and Chandler ch 58-59, p Atoka 59-?; 10235

ALMEN, LOUIS THEODORE, [M], b Seattle Wash Dec 20 1925; Gustavus AdolphusC 46; AugustanaTS BD 46-50, PTS ThM 50-55; ord Augustana Luth Ch Jun 11 50; p Bartholomew ch Elizabeth NJ 50-53, instr christianity UpsalaC East Orange 52-53, asst prof christianity AugustanaC Rock Island Ill 54-?; 9502

ARMSTRONG, BENJAMIN LEIGHTON, [U], b Newark NJ Oct 18 1923; NYU 48, MA 48-50, PhD 65-68; PTS 52-54, UnionTS NYC BD 54-55; ord Pby Lackawanna Jun 10 49; DRE Green Ridge ch Scranton Pa 45-49, DRE 1st ch Hackensack NJ 49-50 p Central ch Paterson 50-54, p Community ch Elmont NY 54-56, p Community ch Ringwood NJ 56-58, dir radio Trans World Radio Chatham 58-67, exec sec Nat Religious Broadcasters Inc Morristown 67—; 10225

AXT, DANIEL GEORGE, [B], b Virginia Minn Feb 9 1931; UWisconsin Madison 52; PTS BD 52-55; ord Pby Madison Jun 55; p 1st united ch Earl Park Ind 56-58, p 1st united ch East Jordan Mich 58-68, p 1st united ch Kissimmee Fla 68-72, insurance agt St Cloud 73—; 10083

BARNETT, ROBERT ARTHUR, [B], b Springfield Ohio May 16 1925; HanoverC 52, UGlasgow Scotland 62-65, PhD 66; PTS BD 52-55; ord Pby Wabash City Jun 55; industrial chemist Fort Wayne Ind 48-51, asst p 1st ch Arlington Va 55-57, p Idylwood ch Falls Church 57-61, asst

p 1st ch Princeton NJ 61-62, instr/asst prof Buena VistaC Storm Lake Iowa 65-68, asst prof, asso prof EisenhowerC Seneca Falls NY 68—; USN 43-46; 10084

BARNHOUSE, DONALD GREY, Jr, [B], b Phila Pa Jul 23 1926; HarvardU 44; PTS MDiv(BD) 52-55; lic Pby Phila 55; research asst Billy Graham Evangelistic Asso 55-59, news analyst producer writer broadcaster CBS Phila Pa 60-72, exec sec Committee of Seventy 73-76, adjunct prof DrexelU 76—; 10085

BARTLETT, DOUGLAS ESTILL, [BM], b New Orleans La Aug 17 30; BloomfieldC 52; PTS MDiv(BD) 52-55, Union TS NYC 55-57, PTS ThM 57-59; ord Pby Newark Jun 17 55; clerk Harrison NJ 47-48, asst p Leonia 55-58, p Grant ave ch Plainfield 58-64, p Good Shepherd ch Commack NY 64—; 10086

BEAMER, DAVID GEORGE, [B], b Kansas City Mo Feb 23 1930; WhitworthC 52; PTS MDiv(BD) 52-55; San FranciscoTS 76—; ord Pby San Francisco Oct 5 55; p to youth Walnut Creek ch Walnut Creek Calif 55-58, p Bethel ch San Leandro Calif 58-66, asso p Stone ch San Jose 66-69, co-pastor 69-74, p 74; 10087

BENNETT, ERMAN FAY, [M], b Fort Douglas Ark Jan 7 1928; COzarks 50; DukeUDS BD 51-54, PTS ThM 54-55, Southwestern BaptTS Tex PhD 59-63; ord Free Meth Ch North Am Southern California Conference Jun 5 58; p Baylake ch Virginia Beach Va 56-58, p Graford ch Graford Tex 59-62, p Escondido ch Escondido Calif 67-69, msny Free meth ch North Am 69—; 10186

BLAND, EDWARD LEE, [B], b Ronceverte WVa Sept 17 1930; ErskineC 52; PTS BD 52-55; lic Asso Ref Pbn Ch Pby Virginia Apr 21 55; ord Asso Ref Pbn Ch Pby Virginia Apr 21 55; p Allen Hills ch Charlotte NC 55-64, p Newberry SC 64—; 10088

BODEY, RICHARD ALLEN, [B], b Hazleton Pa Nov 27 1930; LafayetteC 52; PTS MDiv(BD) 52-55, WycliffeC Toronto Ontario Canada 61-62, WestmTS Pa ThM 64-66; lic Pby Newton 54; ord Pby Alton Oct 16 55; p Marshall meml ch Lebanon Ill 55-56, instr bible McKendreeC 56, p 3rd ch North Tonawanda NY 56-62, p 1st ch Corry Pa 62-64, p Dales meml united ch Phila 64-66, prof practical theol/chairman dept practical theol RefTS Jackson Miss 66-73, dir field edn 66-68, 72-73, p 1st associate ref pbn ch Gastonia NC 73—; 10089

BOOKER, JOHN ROBERT, [B], b Phila Pa Mar 13 1928; TempleU 53; PTS MDiv(BD) 52-55; lic Pby Phila Apr 20 54; ord Pby Phila Apr 22 55; p Ann Carmichael meml ch Cornwells Heights Pa 55-59, asso p Covenant ch Hammond Ind 59-61, p Laporte 61-67, regional field dir of chr edn Syns of Ky (UPCUSA and PCUS) Lexington 67-70, pby exec Pby Western Ky (Union) Hopkinville 70-74, exec presbyter Pby Northeast Florida Cocoa Beach 74—; USN 46-48; 10090

BOWERS, DOROTHEA ANNE NILL, [e], b Pittsburgh Pa Sept 3 1930; WilsonC 52, Northeastern Illinois State TchrsC 67-68, Lake ForestC 68, C of St Mary Nebr 71, ConcordiaC Nebr 72, UPittsburgh 76—; PTS 52-53; dir kindergarten Erie Neighborhood House Chicago Ill 53-55, tchr Northbrook Ill 67-68, tchr Omaha Nebr 68-75; 10223

BRUINS, ELTON JOHN, [G], b Fond du Lac County Wis Jul 29 1927; HopeC 50; NYU PhD 57-62; WesternTS Mich BD 50-53, UnionTS NYC 53-54, STM 57, PTS 54-55; ord Ref Ch Am Classis Wisconsin Jun 14 54; p Elmsford NY 55-61, p Flushing 61-66, asst prof HopeC Holland Mich 66-70, asso prof 70-73, prof 73—; USNR 45-46; 10236

CALLANDER, ROBERT JOHN, [b], b Newark NJ Feb 3 1931; DartmouthC 52; PTS 52-53; —; 10200

CARR, RONALD ARTHUR, [b], b Chicago Ill Jun 30 1930; WhitworthC 52; PTS 52-53; ord Pby Spokane Jun 26 55; p Oakesdale community ch Wash 55-?, p Corona ch Denver Colo 57-?, p Federated ch Fairmont Nebr 59-61, p Blairstown NJ 61-65, —; 10201

CHAMBERS, JAMES ROLAND, [B], b Danville Pa Jan 8 1930; HoughtonC 52; PTS MDiv(BD) 52-55; ord Pby Northumberland Jun 22 55; asst p East Glenville community ch Scotia NY 55-58, msny p and pilot North Arctic Slope and Utkeagvik ch Barrow Alaska 58-64, int p Bel Air ch Los Angeles 64-65, chap/counselor Northrop Corporation Hawthorne 65-69, int p Westwood ch Los Angeles 69-70, p Grace ch Vista 70—; 10091

CHRISTMAN, JESSE EVANS, [B], b Summit NJ Apr 10 1928; OccidentalC 51; PTS MDiv(BD) 51-55; ord Pby Morris and Orange Jun 5 55; min edn 1st ch Whittier Calif 55-57, asso Ecorse Project Pbn Industrial Project Detroit Mich 57-62, asso dir Detroit Industrial Mission 62-68, asso dir National Industrial Mission 68-71, asso Detroit Industrial Mission 71-72, partner Releasing Human Resources Assn 72-74, dir training and organization development Texas City Tex 74—; USMC 46-48; 10092

COLLINS, DONALD LEE, [U], b Flint Mich May 25 1929; AndersonC 51; UnionTS NYC 51-52, PTS 53-55, UnionTS NYC BD 56-57; PTS 73; ord Ch of God Aug 11 49; p Highland Park ch Gloucester City NJ 52-56, p Community ch Pittsburgh Pa 57-64, p Park Place ch Anderson Ind 69—; 10227

CONGER, SIDNEY ROBERT, [B], b East Orange NJ Apr 10 1929; MuskingumC 52, UMaryland 57-60; PTS MDiv(BD) 52-55; ord Pby Washington City Sept 25 55; asst p Falls Church ch Va 55-57, university p Westm Found UMaryland College Park 57-61, p Berwyn ch Berwyn Heights 61—; 10093

CORCORAN, PAUL AUBREY, [B], b North Braddock Pa Apr 26 1923; UPittsburgh 47, MA 47-49; PTS MDiv(BD) 51-55; lic Pby Carlisle May 54; ord Pby Carlisle Jun 55; instr DickinsonC Carlisle Pa 49-51, p Big Spring united ch Newville 55-58, p 1st ch Glenolden 58-65, p Gwynedd Square united ch Lansdale 65—; USArmy 43-45; 10094

CRAGG, MAREN MARIE GREGORY, [U], b Glendale Calif Jul 5 1925; URedlands 47, KeanC MA(remedial reading) 69-73, MA(guidance counselling) 75-77, UCalifornia Northridge 75-76; PTS 55-56; tchr Glendale Calif 47-51, tchr White Plains NY 51-52, tchr Cranbury NJ 52-54, tchr Livingston 62-67, tchr Maplewood 68-75, tchr Desert View Sch Lancaster Calif 75—; 10226

DAVIES, ALFRED THOMAS, [B], b NYC NY Feb 5 1930; DavidsonC 52; PTS MDiv(BD) 52-55, OxfordU 58-59, PTS 73—; ord Pby Columbus Jul 13 55; p St Clair ch Columbus Ohio 55-58, p Hilliard 59-66, p University ch Rochester Mich 66-76, p Mt Washington ch Cincinnati Ohio 76—; 10095

DAY, HOWARD BLOODGOOD, Jr, [B], b Youngstown Ohio Aug 2 1929; LafayetteC 51; PTS BD 51-55; student asst East Camden larger parish NJ 54-55, instr electrical engineering PrU 52-55, p Highland PCUSA ch Street Md 56-61, asst p Rahway NJ 62-64, p Montgomery ch Belleville NJ 65—; 10096

DEAN, HAROLD RALPH, Jr, [B], b Keyport NJ Nov 28 1929; HopeC 51; PTS MDiv(BD) 52-55; ord Unitarian Universalist Assn Nov 55; asst dir research service Nat Council Boy Scouts Am New Brunswick NJ 55-62, p Rutherford NJ 55-60, p 1st ch Monmouth County Lincroft 62—; 10097

DEMAREST, WILLIAM CHRISTIE, [b], b Hackensack NJ May 19 1922; WheatonC 51; PTS 52-53,

McCormickTS 53-?; ord Pby Sante Fe Jun 1 55; p 1st ch Teague Tex 55-57, p Wells meml ch Brooklyn NY 57-?, p 1st ch Maywood NJ, p 1st ch Hamburg NJ 68-?, p Union ch Blasdell NY 71—; 10202

DEMOTT, DONALD ARTHUR, [B], b Weehawken NJ Feb 15 1930; PrU 52; PTS BD 52-55; ord Pby Westchester Jul 8 55; asst p 1st ch New Rochelle NY 55-59, p Calvary ch St Louis Mo 59-66; d St Louis Mo Dec 13 66; 10098*

DIVAS, MARY RUTH MUFFLEY, [e], b Heilwood Pa Sept 6 1928; UrsinusC 50; PTS 52-54; lab technician Marcus Hook Pa 50-52, business Bala Cynwyd 70—; 10221

DOAN, FOSTER QUARLL, [B], b Danville Pa Jun 29 1930; LafayetteC 52; PTS BD 52-55, HarvardDS 55-56, PTS 65; tchr rel and chap Blair Academy Blairstown NJ 56-?; 10099

DOLMAN, JOSEPH CARRIGAN, [B], b Oklahoma City Okla Apr 9 1921; Oklahoma CityC of Law LLB 46-51; PTS BD 52-55; oil and gas lease broker 48-52, p Central ch Henderson Tex, p 1st ch Jacksonville ?-62, p 2nd ch Tulsa Okla 62-65, —; USN; 10100

DOSKER, RICHARD JOHN, Jr, [B], b Rockville Centre NY Sept 7 1929; MaryvilleC Tenn 51; FullerTS 51-52, PTS BD 52-55; ord Pby Brooklyn-Nassau Jun 21 55; asst min chr edn Glendale ch Calif 55-56, asso p Felton community ch 56-57, conference coordinator Mt Hermon Chr Conference Center 57-58, camping and personnel dir Mt Hermon Chr Conference 59-?; 10101

DUBA, ARLO DEAN, [BD], b Brule County SD Nov 12 1929; UDubuque 52; PTS BD 52-55, PhD(ThD) 55-60, l'Institut Superieur de Liturgie Paris France 68-69; ord Pby Sioux Falls Jun 24 55; teaching fellow PTS 55-58, instr 58-60, chap and prof Westm ChoirC Princeton 57-68, lectr New Brunswick Sem NJ 61-62, temp supply Rockport ch Hackettstown 62-63, dir admissions, dir chapel and lect worship PTS 69—, temp supply Newtown ch Pa 70-71, int p Ewing ch Trenton NJ 71-72, temp supply Calvary ch Wyncote Pa 72-73; 10102

EDDY, WILLIAM ALFRED, Jr, [G], PTS 54-55; —; 10237

ELLITHORPE, ELWIN BRUCE, [B], b Fair Oaks Calif Feb 27 1923; UCalifornia Berkeley 48; PTS MDiv(BD) 52-55, San FranciscoTS DMin 72-77; ord Pby San Francisco Mar 20 56; advertising San Francisco Calif 48-49, sales 49-50, public relations dir Berkeley 50-51, sales 51-52, p 1st ch North Bend Oreg 56-60, asso 1st ch Fresno Calif 60-66, p Christ ch San Jose 66—; USN 43-46; 10103

FERNANDEZ-CEBALLOS, RAUL, [U], b Arcos de Canasi Cuba Feb 25 1911; La ProgresivaC Cardenas Cuba 36; Evang Sem Puerto Rico 36-39; ord PCUSA Cuba; p Calabagar de Sagua and Encrucijada Cuba 39-50, p Cabaiguán 50-57, p 1st ch Havana 57-?; 10228

FIFER, DUANE VIRGIL FRIEDRICH AUGUST (VON VOCKSTEDE), [BM], b Lincoln Nebr Apr 19 1926; UNebraska 51; PTS BD 53-55, PTS ThM 55-56, PhiladelphiaDS 56-57; ord deacon Episc Ch Diocese of Montana Dec 16 58; ord pr Episc Ch Diocese Albany Jun 20 59; vicar Holy Nativity ch Whitefish Mont 57-59, vicar St Matthew ch Columbia Falls 57-59, curate Christ ch Hudson NY 59-60, vicar St Matthews ch Holdenville Okla and St Mark's ch Seminole 60-61, curate St Paul's ch Hammond Ind 61-62, curate Holy Trinity ch Melbourne Fla 62-64, tchr Indialantic Elementary Sch Indialantic 64-67, instr and chap Florida Air Academy Melbourne 67-72, chap Civil Air Patrol Patrick Air Force Base 67—; USN 44-46; 10104

FOWLER, LONA MAE RIVES, [B], b Syracuse NY Jun 23 1926; SyracuseU 47; Postgrad Center for Mental Health NYC 71-73, National Psychological Assn for Psychoanalysis NYC 73—; PTS BD 52-55; research asst 1st ch Schenectady NY 47, tchr Board Nat Missions Mt Pleasant Utah 48-51, translations asst Am Bible Soc NYC NY 51-56, writer, lectr, tchr and consultant PCUSA/UPCUSA 56-68, DRE 1st ch Elizabeth NJ 59, psychological tester/consultant Rutgers Reading Clinic Somerset NJ 68-71, consultant Hartridge Sch Plainfield NJ 71—, psychotherapist private practice Metuchen 73—; 10150

FREELAND, GLENNA BARBER, [e], b Bristow Okla Jul 31 1926; UOklahoma 50; PTS 52-53; —; 10219

GILLESPIE, ROBERT JOSEPH, III, [b], b Millville NJ Aug 19 1928; BloomfieldC 52; PTS 52-53, Andover NewtonTS BD 54-56, Colgate Rochester Bexley Hall 72; ord Pby West Jersey Sept 19 56; business Millville NJ 48, p Robertson meml ch Cincinnati Ohio 56-61, asso p 1st and Olivet ch Wilmington Del 61-62, p 62-64, exec dir Garden Valley Neighborhood House Cleveland Ohio 64-68, asso p 3rd ch Rochester NY 68-73, coordinator Southeast Ecumenical Ministry 74-75, coordinator Congl Life Golden Gate Mission Area San Francisco Calif 76—; 10203

GORMAN, DALE DEMPSEY, [B], b Jackson Mo Oct 14 1929; ParkC 51, UPoitiers France 51-52; UGeneva Faculty Theol Switzerland 52-53, PTS BD 53-55; ord Pby St Joseph Syn Missouri Jun 13 55; Easton ch Easton Mo 55, p Montcaret ch (Ref Ch of France) Castillon-la-Bataille Gironde France 55-61, p 1st ch (UPCUSA) Independence Mo 61-64, p Sharon community ch Coraopolis Pa 64-68, p 3rd ch Washington 68-75, p John Calvin ch Dallas Tex 75—; 10105

GOSS, HUBERT SMITH, Jr, [b], b Los Angeles Calif Jan 16 1932; Fresno StateC 52, San Diego StateC 60-62, San Francisco StateC 68; PTS 52-54, San FranciscoTS BD 54-55, 71—; ord Pby San Joaquin May 19 55; asst p 1st congl ch San Francisco Calif 55-57, chap USN 57-67, relocation supr San Francisco Redevelopment Agency 67-68, p Trinity united pbn ch San Bernardino 68-70, p St Andrew ch Sonoma 70-72, p 1st ch Petaluma 72—; 10204

GRACE, WILLIAM RAYMOND, [B], b Phila Pa Jan 11 1928; CatawbaC 52; PTS MDiv(BD) 52-55; ord PCUSA Pby Phila May 25 55; p Mountaineer Mining Mission Four States WVa 55-57, p 1st and Olivet chs Wilmington Del 57-62, dir Urban Work San Francisco Calif 62-69, dir Center for Urban Encounter Minneapolis Minn 69—; USArmy 46-47; 10106

GRANT, EDGERTON, [b], b NYC NY Dec 12 1937; HaverfordC 52; PTS 52-54; —; d; 10205*

GRANT, LEONARD TYDINGS, [B], b Lakewood NJ May 8 1930; RutgersU 52, UEdinburgh Scotland PhD 58-61; PTS BD 52-55; TempleUDS STM 55-58; ord Pby West Jersey Jun 8 55; p 4th ch Camden NJ 55-58, p Memorial ch Wenonah 61-65, tchr Indiana CentralU Indianpolis Ind 65-76, pres ElmiraC Elmira NY 76—; 10107

GRISWOLD, LINCOLN TRACY, [BP], b Brooklyn NY Mar 29 1931; CWooster 52; PTS MDiv(BD) 52-55, TempleUTS STM 55-57, PTS DMin 72-75; ord Pby West Jersey Jul 3 55; p Fairfield ch Fairton NJ 55-58, asso p 1st ch Lansdowne Pa 58-60, p Chatham NJ 60-66, senior p Chestnut Hill Phila Pa 66—; 10108

GROOME, CLIFFORD BURTON, [b], b Erie Pa Mar 8 1918; GeorgetownU Washington DC 52; PTS 52-53, UnionTS NYC 53-?; salesman Erie Pa 36-41, group worker NYC Youth Board Manhattanville Community Center 56-?; 10206

GUYER, JAMES ALVAH, [BM], b Shidler Okla Oct 9 1929; Oklahoma StateU Stillwater 52; PTS MDiv(BD) 52-55, ThM 70-73; ord Pby Oklahoma City Jun 55; organizing p and p Covenant ch Oklahoma City Okla 55-60, asso p 1st ch Casper Wyo 60-63, fellow in training pastoral care and counselling Menninger Found Topeka Kans 63-64, asso p 1st ch Evanston Ill 64-69, asso exec Syn New Jersey Princeton NJ 69-74, clinical dir Camelot Care Center Palatine Ill 74-75, asso counsellor Center for Rel & Psychotherapy Chicago 75—; 10109

HAMILTON, ALAN HERBERT, [G], b Franklin Pa Jun 25 1915; AlbrightC 40, Southern MethU MA 41-42, 45-46, UChicago 47-48, UCentral Venezuela 51-52, 53-55, ColumbiaU 54-55; DallasTS ThM and ThD 40-46, PTS 54-55; edn dir Station HCJB Quito Ecuador 47-50, edn msny UPCUSA Caracas Venezuela 50-59, sch supr Maracaibo Venezuela 59-60, sec Leadership Development UPCUSA NYC NY 60-74, prof Latin Am Biblical Sem San Jose Costa Rica 75—; 10238

HAMILTON, FRANK STEWART, [B], b Phila Pa Jun 9 1930; Grove CityC 52; PTS BD 52-55, San FranciscoTS STD 63-72; ord Pby Phila May 22 55; asst p Trinity ch La Mesa Calif 55-57, asst p Calvary ch South Pasadena 57-61, p Redwoods ch Larkspur 62-70, p East San Diego ch San Diego 70-73, consultant Church Support and Renewal Synod of the Pacific, San Francisco 73—; 10110

HANSON, PAUL ADRIAN, [M], b Middle River Minn Oct 16 1922; South Dakota StateU 43, St OlafC 46-47; LutherTS ThB 47-50, PTS 52-53, ThM 55; ord Am Luth Ch Jun 50; asst p Air parish Firesteel SD 50-52, p Lemmon rural parish Lemmon 52-55, p Vinje ch Willmar Minn 55-64, p Trinity ch Moorhead 64-73, dir Division Life & Mission in the Congregation Am Luth Ch Minneapolis 73—; USAAF 43-46; ConcordiaC DD 73; 9680

HARMS, RAYMOND, [MD], b Wilcox Nebr Mar 24 1926; WartburgC 51; WartburgTS BD 51-54, PTS ThM 54-55, ThD 55-63; ord Am Luth Ch; farming 43-45, prof WartburgC Waverly Iowa, —; 10187

HART, JEAN ELIZABETH GESSAMAN, [e], b Cedar Rapids Iowa Jun 24 1930; ParkC 52; PTS 52-53; —; 10220

HAVENS, FRANK EDGAR, III, [B], b Marshall Mo Apr 26 1927; OccidentalC 50; PTS MDiv(BD) 52-55; ord Pby Los Angeles Nov 13 55; asst p 1st ch Sherman Oaks Calif 55-57, asst p 1st ch San Luis Obispo Calif 58-60, p 1st ch Hollister 60-64, p Trinity ch San Jose 64-70, chap intern St Luke's Hospital (CPE) Houston Tex 70-72, asso p United ministry(meth-pbn) Delhi NY 73—; USNR 45-46, 51-52; 10111

HAY, LEWIS SCOTT, [M], b Charleston SC Aug 27 1928; PbnC SC 49, EmoryU PhD 59-62, ColumbiaTS BD 51-54, PTS ThM 54-55; ord PCUS Pby Charleston 55; business Charleston SC 49-51, asso prof rel PbnC Clinton 55-62, prof 62—; 10188

HAY, LOUIS DEAN, [B], b Hiawatha Kans Dec 18 1930; ParkC 52; PTS MDiv(BD) 52-55; ord Pby Kansas City Sept 25 55; p Rich Hill and Pleasant Ridge chs Rich Hill Mo 55-57, p College View ch Lincoln Nebr 57-65, exec camps and conference ministries Syn Nebraska Hastings 65-71, resident dir Pbn camps and conferences Syn New Jersey Johnsonburg 71—; 10112

HEIM, ROBERT PHILIP, [B], b Scranton Pa Aug 2 1931; LehighU 52, Palm Beach JuniorC 62, George WashingtonU 71-72; PTS MDiv(BD) 52-55; ord Pby Lackawanna May 13 55; asst p Kenmore NY 55-57, p 1st ch Green Cove Springs Fla 57-59, organzing P/ss Faith united ch Palm Springs 59-63, chap USN 63—; 10113

HOUSE, CHARLES BREWER, Jr, [B], b Galesburg Ill Jun 24 1927; UNebraska 49, MichiganSU PhD 70-75; PTS MDiv(BD) 52-55; ord Pby Nebraska City Jul 12 55; asso p Westm ch Grand Rapids Mich 55-58, chap and asst prof AlmaC Alma 58-64, visiting asso prof and head humanities dept UNigeria Nsukka Nigeria 64-67, lectr MichiganSU East Lansing Mich 67-69, exec asst to pres Central MichiganU Mt Pleasant 69-77; USNR active duty 45-46, 49-52; 10114

ILIFF, HUGH HORTON, [b], b Allentown Pa Aug 10 1927; LafayetteC 52; PTS 52-53; farmer Pennington NJ 53-?; 10207

JANN, DONN GERARD, [B], b Eau Claire Wis Jul 17 1929; WhitworthC 51; PTS MDiv(BD) 51-55; ord Pby West Jersey Jun 55; student p 1st ch Somerdale NJ 52-55, asst p 1st ch Bartlesville Okla 55-57, asso p 57-59, p 1st ch Lexington Nebr 60-67, p 1st ch Santa Rosa Calif 67-73, adjunct prof San FranciscoTS San Anselmo 71-72, asso dir for development UPCUSA Found NYC NY 73—; 10115

JENNINGS, ROBERT CONRAD, [b], b Santa Ana Calif Dec 5 1930; WhitworthC 52; PTS 52-53; —; 10208

JOHNSON, LEON GEORGE, [b], b Onondaga NY Jun 26 1927; SyracuseU 50; PTS 52-54; —; USArmy 44-47, 50-51; 10209

KAISER, WILLIAM GERHARD, [b], b Brooklyn NY Jun 17 1930; Missouri ValleyC 52; PTS 52-53; p 1st PCUSA ch Morrill Nebr ?-59, asso p 1st ch Grand Island 59-?, p Knox ch St Paul Minn 71—; 10210

KEEVER, JAMES ROBERT, Jr, [B], b Charlotte NC Nov 7 1929; DavidsonC 51, DukeU 51-52; PTS BD 52-55, UnionTS Va ThM 59-60; ord PCUS Pby West Hanover Jul 12 55; university p Westm Found UVirginia Charlottesville Va 55-59, p Immanuel UPCUSA ch McLean 60-63, p University PCUS ch Tuscaloosa Ala 63-75, p 1st (UPCUSA) ch Wooster Ohio 75—; 10116

KELLMER, LAWRENCE HOWARD, Jr, [B], b Kansas City Mo Mar 16 1930; WhitworthC 50, BEd 50-52; PTS MDiv(BD) 52-55; ord Pby Kansas City Mar 20 55; asst p/dir youth Wyoming ch Millburn NJ 55-60, asst prof BloomfieldC Bloomfield 60-62, prof speech 60, tchr Kansas City Public Schs Kansas City Mo 63-67, horticultural studies and hybrid breeding 68-73, special assignment to subsidiary of telephone company and advanced studies oriental art and rel 73-77; 10117

KENNEDY, JOSEPH WHITNER, [M], b Spartanburg SC Mar 16 1928; WoffordC 51; UnionTS Va BD 51-54, PTS ThM 54-55, San FranciscoTS 68—; ord PCUS Pby Enoree Jul 11 54; p Bishopville SC 55-59, p 1st ch Natchez Miss 59-64, p 1st ch Hickory NC 64-76, p 1st ch Waynesboro VA 76—; USN 42-45; 10189

KENRICK, BRUCE HENDERSON, [M], b Liverpool England Jan 18 1920; UEdinburgh Scotland MA 54; NewC UEdinburgh Scotland BD 46-54, PTS ThM 54-55; ord Ch of Scotland 55; asst p East Harlem prot parish NYC NY 54-55, asst p Greyfriars Kirk Edinburgh Scotland 55-56, msny West Bengal India 56-59, writer Isle of Iona Scotland 59-62, founder and dir Notting Hill Housing Trust London England 63—, founder and dir Shelter Nat Campaign for the Homeless London 67—, dir Centre for Political Studies London 68—, Winston Churchill travelling fellow 68-69; British Army 40-46; 10190

KLUSMEYER, DOUGLAS BENJAMIN, [M], b Denver Colo Feb 12 1929; Oklahoma CityU 50; San FranciscoTS BD 50-53, PTS ThM 53-55; ord Pby Oklahoma City Jun 53; p Liberty corner ch Liberty Corner NJ 54-59, p North Haledon 1st ch North Haledon NJ 59-60, p Ch of the master Waukegan Ill 60-63, counsellor Fifty Million Fund (UPCUSA) 63-72, stewardship counsellor San Joaquin Pby Fresno Calif 72-74, p Zion united ch of christ (now

Northwest pbn ch (PCUS) Oklahoma City Okla 75-77; 10037

KOYAMA, KOSUKE, [MD], b Tokyo Japan Dec 10 1929; Tokyo UnionTS Japan 46-52, DrewUDS BD 52-54, PTS ThM 54-55, PhD(ThD) 55-59; ord Ch of Christ in Thailand Nov 5 61; lectr ThailandTS Chiengmai Thailand 60-68, dir Assn Theol Schs in Southeast Asia 68-74, dean Southeast Asia Grad Sch Theol 68-74, editor Southeast Asia Journal Theol 68-74, senior lectr UOtago Dunedin New Zealand 74—; 10191

LATCH, ROBERT STARN, [b], b Camden NJ Nov 4 1927; UPennsylvania 52; PTS 53-54; business 54-76, contract procurement officer Occupational Training Center Mount Holly NJ 76—; USArmy 46-47; 10211

LATTIN, JOYCE KIRKMAN, [E], b Phila Pa May 12 1924; UPennsylvania 48, TempleU 49-52, NYU 59-62, Glassboro State TchrsC 63-64; PTS MRE 52-55; commissioned Pby Phila Apr 54; tchr Phila Pa 48-50, tchr St Peter's Choir Sch 50-52, DRE Central ch Houston Tex 55-58, DRE 1st ch Mineola NY 58-61, DRE Old 1st ch Huntington 61-63, tchr Haddonfield NJ 63-64, tchr Mahwah 64-65, tchr Spring Valley NY 71—; 10180

LEWIS, ERNEST JAMES, [B], b Perry NY May 25 1927; WheatonC 51; WestmTS Pa 51-53, PTS BD 53-55; ord Pby West Jersey Oct 9 55; asst p 1st ch Haddonfield NJ 55-57, asso p 1st ch Tulsa Okla 57-61, p 1st ch Oklahoma City Okla 67-70, senior p 1st ch Evanston Ill 70—; USMC 44-46; Oklahoma CityU LLD 68; 10118

LINDAMOOD, SAMUEL JOHNSON, Jr, [B], b Columbus Miss Apr 30 1930; UArizona 52; PTS BD 52-55, TempleUTS 55-56; ord Pby Southern Arizona; asst chap Pbn Hospital Phila Pa 55-56, asst p Mountain View ch Tucson Ariz 57-61, p Orangewood ch Phoenix 61-72, p Community ch Piedmont Calif 72—; 10119

LITTLE, JOHN FREDERICK, [M], b Waterloo Ontario Canada Dec 12 1928; WaterlooC Ontario 49, PrU MA 55-57, PhD 57-58, OxfordU England 69-70; Waterloo Luth Sem Ontario BD 49-52, PTS ThM 54-55; ord Luth Ch in Am Evang Luth Syn of Canada Jun 52; p Chesley parish Chesley Ontario Canada 52-54, prof Waterloo LuthU Waterloo 58-73, prof Wilfrid LaurierU 73—; 10192

LOVE, DONALD MARTIN, [U], b Spring Lake NJ Jun 18 1894; UPennsylvania 1913-17; CrozerTS 50-51, PTS 54-55; ord Pby Phila Oct 16 55; p 3rd and Scots ch Phila Pa 51-?, asst p Wayne 55-56, re 56; d Ridley Park Pa Dec 4 63; 10229*

LOWE, CARRINGTON MARSHALL, [B], b NYC NY Oct 22 1930; PrU 52, Ohio StateU MA 57-58, PhD 58-61; PTS BD 52-55; ord Pby Zanesville Jul 10 55; p Woodside ch Newark Ohio 55-58, psych trainee VA Hospital Chillichothe 58-60, asst prof psych MaryvilleC Maryville Tenn 60-61, psychologist (clinical-counselling) VA Hospital Brecksville Ohio 61-66, asst prof psych UCalifornia Berkeley Calif 66-73, partner Joy Valley Farms Chesterhill Ohio 74—, released from ordination 75; 10120

LUTZ, PAUL ARTHUR, [B], b Berwick Pa Aug 2 1929; WheatonC Ill 51, AmericanC Pa CLU 60-65; PTS BD 51-55; ord Pby Lackawanna 54; asst p Westm ch Oklahoma City Okla 55-56, asst p Green Ridge ch Scranton Pa 56-57, business Atlanta Ga 57—, demitted the ministry 58; 10121

LYMAN, GERALD DURAND, [B], b Cedar Rapids Iowa Sept 22 1930; UCLA 52, UGeneva Switzerland 58-59; PTS MDiv(BD) 52-55, San FranciscoTS 73—; ord Pby Los Angeles Sept 18 55; asst p La Crescenta ch La Crescenta Calif 55-58, asst p Pacific Beach ch San Diego 59-62, asso p 62-65, p Desert hills ch Yucca Valley 65—; 10122

MACKELLAR, JAMES MARSH, [B], b Wilkes-Barre Pa Jun 23 1931; CornellU 52; PTS BD 52-55, Union TS Va 67; ord Pby Morris and Orange May 29 55; p 1st ch Dryden NY 55-59, p 1st ch Waverly 59-65, p 1st ch Stirling NJ 65-76, sc Pby Newton 70-75, sc Syn Northeast 75—, p Forest ch Lyons Falls NY 76—; 10123

MAKARY, SAMUEL SOURIANY, [E], b Cairo Egypt Dec 8 1920; CairoU 41, AmU Cairo 41-44; Coptic OrthodoxTS Cario BD 41-44, PTS MRE 54-55; ord Coptic Orthodox Ch Egypt 48; tchr TheolC of Ethiopia 44-46, lectr Coptic OrthodoxTS Cairo Egypt 52-54, bishop of public ecumenical and social services Cairo, —; 10181

MANNING, RICHARD JOHN, [B], b Elizabeth NJ Jul 31 1928; MoravianC 52, MonmouthC MS 70-73, USArmy Chap Sch 60, 70; PTS MDiv(BD) 52-55, UnionTS NYC 60; lic Pby Elizabeth Apr 19 55; ord Pby Elizabeth Jun 13 55; youth dir South Park ch Newark NJ 52-53, student p Elmora ch Elizabeth 53-54, student asst 3rd ch Elizabeth 54-55, new ch development Pby Baltimore Md 55-56, organizing p Havenwood Community ch Lutherville 56-61, p Bridgehampton Long Island NY 61-66, p Port Chester 66-69, ss Wright meml ch Barnegat NJ 71—, tchr Toms River Sch Toms River 69—; chap USArmy 46-58; 10124

MARVIN, ELIZABETH MARCELLUS, [U], b Duluth Minn Jan 8 1923; WhitworthC 45, BEd 48; PTS 54-55; —; 10231

MARVIN, ROBBIN LUKE, [B], b Duluth Minn Mar 10 1921; WheatonC 43, UMinnesota 45-46, WhitworthC 47-48; Northwestern Sem 46-47, PTS BD 53-55; commissioned Board Foreign Missions PCUSA Jun 48; ord Pby Duluth Jul 10 55; msny Board Foreign Missions Thailand 48-54, p 2nd ch Duluth Minn 55-58, area dir International Students Boston Mass 58-68, field staff dir Washington DC and Colorado Springs Colo 68—; USN 42-45; 10125

MATHER, GEORGE ROSS, [B], b Trenton NJ Jun 1 1930; PrU 52; PTS BD 52-55; ord Pby New Brunswick Jun 55; asst p Abington ch Abington Pa 55-58, p 1st ch of Ewing Trenton NJ 58-71, senior p 1st ch Fort Wayne Ind 71—; 10126

MATHEWS, JOHN BELL, [BD], b Chicago Ill Jan 27 1931; DartmouthC 52; PTS BD 52-55, 55-60, ThD 65; ord Pby Westchester Jun 55; asst prof HanoverC Hanover Ind 60-65, asso prof 65-72, prof 72—; 10127

MATZ, WILLIAM WISMER, [M], b Bethlehem Pa Jun 3 1927; MoravianC 50, TempleU 62-65; MoravianTS BD 50-53, PTS ThM 54-55; lic Mennonite Brethren in Christ Ch Dec 31 52; ord presbyter Moravian Ch 61; organizing p Hilltop community ch New Hartford NY 55-57, p Palmyra NJ 57-62, p Sharon ch Tuscarawas Ohio 62-68, senior p Lititz 68-72, dean MoravianTS Bethlehem Pa 72—; 10045

MCCLEARY, JOHN FRANKLIN, Jr, [BM], b Chester County Pa Oct 31 1927; LafayetteC 52, UDelaware 57-58, UPennsylvania 60-62: PTS BD 52-55, ThM 67-69; ord Pby Chester May 22 55; p Manokin ch Princess Anne Md 55-58, p Elsmere ch Wilmington Del 58-64, p ch of Llanerch Havertown Pa 64—; USArmy 45-47; 10128

MCDUFFIE, RONALD LEON, [b], b Portland Maine Jul 5 1927; AlmaC 52; PTS 52-53; p 1st PCUSA ch Omro Wis 57-64, p Ch of the master Coon Rapids Minn 65—; USN; 10212

MCPHEAT, WILLIAM SCOTT, [M], b Brisbane Australia Aug 8 1929; UQueensland Australia 50, MA 52; PhD 65; St St Andrew'sC Sydney Australia 51, EmmanuelC Australia 52-53, MelbourneC of Divinity Australia BD 52-53, PTS Rotary International Fellow and Fulbright Travelling Scholar ThM 54-55; ord Pbn Ch of

Australia Pby Brisbane June 24 54; field officer Pbn ch of Queensland Australia 50, p Maranoa ch Queensland 54-57, patrol padre Australian Inland Mission 57-62, p Epping ch Sydney 62-69, p St Andrew's ch Brisbane 69-76, p St David's ch Auckland New Zealand 77—; Commonwealth Literary Fund Fellowship 62-63; 10193

MEMMOTT, JAMES RICHARD, [BM], b Newark NJ Nov 22 1930; RutgersU 52, TempleU 68; PTS BD 52-55, 55-56, ThM 57, NewC Edinburgh Scotland 56-57, 60-61; ord Pby New Brunswick Sept 27 55; ss Westside ch Scranton Pa 55-56, p 1st ch Freehold NJ 57-70, management consultant 70-72, grantsman Pennsylvania Hospital Phila Pa 72, ministries development consultant Syn Pacific Portland Oreg 73—; 10129

MILES, WESLEY PARKER, [B], b Saxis Va Jul 18 1929; MaryvilleC Tenn 52; PTS BD 52-55; ord Pby Brooklyn-Nassau Nov 30 55; asst p 1st ch Geneva NY 55-59, p 1st United ch Hoosick Falls 59-?, —; 10130

MILLER, PAUL RENC, [B], b Trenton NJ Jul 6 1930; CWooster 52; PTS BD 52-55; ord Pby New Brunswick Jun 1 55; asso p Hanover street ch Wilmington Del 55-60, p 60-65, p 1st ch Bloomington Ind 65-77, p Ch of wyoming Cincinnati Ohio 77—; 10131

MILLER, RICHARD HENRY, [B], b Wyandotte Mich Sept 6 1922; AlmaC 52; PTS MDiv(BD) 52-55; ord Pby Detroit Jul 10 55; business Detroit Mich 41-51, p Westm ch Ann Arbor 55-64, asso p 1st ch East Cleveland Ohio 64-70, p Summit ch Phila Pa 70-75, p Calvary ch Milwaukee Wis 75—; USArmy 42-45; 10132

MILLSPAUGH, ROBERT WAHL, [B], b Orange NJ Apr 11 1930; HamiltonC 52; PTS BD 52-55; ord Pby Newark Jun 28 55; asst p Rye ch Rye NY 55-59, asso p 1st ch Caldwell NJ 59-62, p 1st ch Whippany 62-72, p Coshocton Ohio 72—; 10133

MITCHELL, KENNETH REECE, [B], b Cincinnati Ohio Jun 7 1930; PrU 52, UChicago PhD 58-65; PTS BD 52-55; ord Pby Cincinnati Jun 25 55; asst p 1st ch St Louis Mo 55-56, p Calvary united ch 56-58, staff counsellor Central YMCA Chicago Ill 58-61, chap Central State Hospital Nashville Tenn 61-62, chap VanderbiltU Hospital 62-65, asst prof pastoral theol VanderbiltDS 62-65, asst prof human behavior Vanderbilt Medical Sch 62-65, dir of training division of rel and psych Menninger Found Topeka Kans 65-70, dir 70-76, dean UDubuqueTS 76—; 10134

MIZUKI, JOÃO TANAKA, [M], b São Paulo Brazil Nov 14 1922; USão Paulo Brazil 49, California StateU Northridge 69-73; Independent Pbn Sem São Paulo Brazil ThB 46-49, AsburyTS 53-54, PTS ThM 54-55, FullerTS DMis 73-77; ord Free Meth Ch of Brazil Jan 50; p Lins São Paulo Brazil 50-52, p São Paulo 52-53, 55-58, prof Mairiporan 58-62, p/prof São Paulo 62-67, p Glendale Calif 67—; 10194

MOFFETT, BETTY EILEEN FLOWER, [E], b Spokane Wash Mar 12 1928; UWashington Seattle 50; PTS 51-53, MA(MRE) 54-55, Asian Center for Theol Studies & Mission Seoul Korea 74—; commissioned msny UPCUSA Board Missions 56; DCE 1st ch Caldwell NJ 55-56, msny Korea 56—, dir Korean Bible Club Movement 76—; 10179

MONTGOMERY, ROBERT LANCASTER, [M], b China Oct 25 1929; Southwestern at Memphis 50, EmoryU PhD 68-76; ColumbiaTS BD 50-53, PTS 53-54, ThM 55; ord PCUS Pby Greenbrier Jul 54; p Spencer WVa 54-55, msny Taiwan 56-72, tchr OglethorpeU Atlanta Ga 75-76, managing dir Research Division Support Agency (UPCUSA) NYC NY 76—; 10047

MOON, STEPHEN TONGWHAN, [M], b Yongchung Kando Manchuria May 5 1921; WesternTS Pa BD 51-53, PTS ThM 53-55, Hartford Sem Found, UnionTS NYC; tchr Man Posan Public Schs Manchuria 44-45, tchr Myung Sin Girls' High Sch Yong Chung 45-46, DRE Seng Nam pbn ch Seoul 46-49, tchr Taikwang High Sch 48-49, evang Ayang pbn ch Kuje Island 51, prof HankukTS Seoul 61-76, p Seoul 69-76, political prisoner 76-?; 10048

MOONEY, EDWARD ROCK, [B], b Livingston county NY Aug 25 1925; Rensselaer Polytechnic Inst 49, MEE 49-52; PTS BD 52-55; ord Pby Lehigh Aug 7 55; p Westm ch Allentown Pa 55-66, asso p 1st ch Springfield 66-76, p Calvary ch St Clairsville Ohio 76—; USArmy 44-46; 10135

MOOREFIELD, DAVID ROYAL, [M], b Lancaster SC May 1 1929, PbnC SC 48, DukeU PhD 56-59; ColumbiaTS BD 48-51, PTS ThM 54-55; ord PCUS Pby Bethel Apr 29 51; ss Dogwood Acres ch Asheboro Nc 55-56, business manager Camp New Hope Chapel Hill 56-?, ss Bethleham ch Mebane 56-58, instr ColumbiaTS Decatur Ga 59-60, p Westm ch Florence SC 60-62, prof PbnC Clinton 62-?; chap USArmy 51-54; 10195

MOULDER, WAYNE MARSHAL, [B], b Davenport Iowa Jun 21 1930; Iowa StateU 52, Johns HopkinsU MAS 73-76; PTS MDiv(BD) 52-55; ord Pby Iowa City Sept 10 55; p 1st ch Atlanta Tex 55-58, asso p, p Pine st ch Texarkana 58-61, organizing p, p St Matthew united ch Garland 61-67, Metro Strategy Baltimore Md 67-76, consultant on nat services Am Assn of Retired Persons Washington DC 76—; 10136

MUDGE, LEWIS SEYMOUR, [B], b Phila Pa Oct 22 1929; PrU 51, OxfordU England 51-54, MA 58; PrU PhD 55-61; PTS BD 54-55; ord Pby Phila Jun 55; university p PrU Princeton NJ 55-56, asst instr 55-57, sec Dept Theol World Alliance of Ref Chs Geneva Switzerland 57-62, chap AmherstC Amherst Mass 62-68, asst prof rel and phil 62-65, asso prof 65-69, prof and chairman dept 69-75, dean and prof theol McCormickTS Chicago Ill 76—; AmherstC MA 70; 10137

MUYSKENS, ANN LEEAN, [E], b Nelsonville Wis Jan 19 1929; ConcordiaC 50; SyracuseU MSW 71-73; PTS MDiv(MRE) 51-52, 53-55; tchr Delavan Minn 50-51, DCE St Paul luth ch Fort Dodge Iowa 52-53, dir Day Care Center Office of Economic Opportunity Program Hightstown NJ 67-68, social worker Carrier Clinc Belle Mead 69-70, psychiatric social worker Crouse Irving Memorial Hospital Alcoholism Services Syracuse NY 73—; 10183

NELSON, ELBERT LEROY, Jr [B], b Lufkin Tex Jan 25 1930; Ohio StateU Columbus 52, UNebraska Omaha MS 72-74; PTS MDiv(BD) 52-55; ord Pby Columbus Jun 19 55; p Dalton Nebr 57-64, fraternal worker COEMAR Korea 64-67, p Miller Park ch Omaha Nebra 67-75, sc Pby Omaha 74-76, sc Pby Missouri River Valley 77—; chap USArmy 55-57; 10138

NICHOLS, JAMES ALLEN, Sr, [M], b Okmulgee Okla Jul 21 1928; PhillipsU 50; Grad Sem PhillipsU BD 50-53, PTS 53-54, ThM 55; ord Chr Ch (Disciples of Christ) Oklahoma Assn of Chr Chs Apr 23 50; p 1st ch Skiatook Okla 54-59, p Fairview ch Gladstone Mo 59-67, p 1st ch Great Bend Kans 67-74, p Hilton ch Newport News Va 74—; 10052

NILES, LILLIAN KATHERINE, [e], b Memphis Tenn Jan 8 26; Southwestern-at-Memphis 50; PTS 52-53; social worker Tenn Dept of Public Welfare Memphis 50-52, residence Memphis 53-?; 10222

NORQUIST, DONOVAN OLIVER, [B], b Virginia Minn Oct 4 1923; UMinnesota 48; PTS MDiv(BD) 52-55; ord Pby Minneapolis Jun 25 55; engineer Minneapolis Minn 48-50, asst to dean field service PTS Princeton NJ 56-58, asso p Pbn ch of the covenant Wilmington Del 58-62, p Media Pa 62-70, business Phila 70-72, p Pbn ch of the covenant Wilmington Del 72—, chap part-time

Women's Correctional Instn Wilmington 70—; USArmy 43-46, 50-52; 10139

OLIVER, HAROLD HUNTER, [M], b Mobile Ala Oct 9 1930; SamfordU 52, EmoryU PhD 55-57, PhD 61; Southern BaptTS BD 51-54, PTS ThM 54-55; lic and ord Southern Bapt Ch 50, lic Am Bapt Convention 66; ord Am Bapt Convention Massachusetts Bapt Convention 66; research asst Internat Greek NT Project EmoryU Atlanta Ga 55-57, instr Southeastern BaptTS Wake Forest NC 57-61, asst prof 61-62, asso prof 62-65, asso prof NT and phil theol BostonUTS Boston Mass 65-70, prof 70—; 10196

OSSMANN, RONALD EUGENE, [BM], b Newark NJ Oct 25 1931; BloomfieldC 52; PTS BD 52-55, ThM 55-58; lic Pby Newark Oct 12 54; ord Pby Newark May 10 55; p Hillside NJ 55-57, p 1st ch Redding Calif 57-?, asso p Park boulevard ch Oakland 59-63, —; 10140

OSTERSTOCK, FRANCIS RALPH, [B], b Bethlehem Pa Feb 17 1914; MoravianC 35, LafayetteC MS 45-47; PTS MDiv(BD) 52-55; ord Pby Lehigh Oct 6 55; metalurgical supervisor Bethlehem Steel Co Bethlehem Pa 35-52, p Bayview ch Cliffwood Beach NJ 55-62, program dir radio/tv dept Synod New Jersey East Orange 62-63, p Harmony ch Phillipsburg 63-71, tchr and dept head science Easton Area high school Easton Pa 71—, ss South ch Easton 75—; 10141

PARK, KI-SOON, [U], b Kanto Manchuria China Dec 27 1923; Seoul NatU Korea 50; ChosenTS Seoul Korea 50, PTS 54-55; tchr Moktankang Manchuria China 43-44, tchr Anju Pyungan Namdo Korea 44-45, dir publicity Nat Young Girls' Assn Korea 50-51, lectr Pusan NatU ?-54, —; 10233

PENDELL, WILLIAM DONALD Jr, [B], b Lincoln Nebr Mar 21 1929; CWooster 52, Wayne StateU 62-63, Ohio StateU 70-71; PTS MDiv(BD) 52-55; lic Pby Detroit Jun 26 55; ord Pby Detroit Jun 26 55; business Hamtramck Mich 49, business Dearborn 50, asst p Allen Park 55-58, p 1st ch Troy 58-64, dir of communications Ohio Council of Chs Columbus Ohio 64-72, business Worthington 72-75, business Columbus 75—; 10142

PERA, GEORGE AGASE, [B], b Pittsburgh Pa Dec 16 1929; UPittsburgh 52, NYU MA 60-62; PTS BD 52-55; lic Pby Pittsburgh Apr 29 54; ord Pby Phila Jun 25 55; asst p Wayne Pa 55-57, asso university p Ohio StateU Columbus Ohio 57-58, university p NYU NYC NY 58-62, asso p Central ch NYC 62-64, asso p 1st ch Greenwich Conn 64-65, p 65—; WilsonC DD 74; Davis & ElkinsC LHD 75; 10143

PETERSON, THOMAS DORMAN, [M], b Selma Ala Mar 11 1923; VanderbiltU 48; VanderbiltUDS BD 48-52, PTS ThM 54-55; ord Meth Ch North Alabama Conference Oct 51; asst to headmaster Pennington Sch NJ 52-?, p Windsor 53-56, p Trinity ch Pittsfield Mass 56-59, p South Glen Falls NY 59-?; USArmy 43-46; 9864

PILLEY, JOHN WILLIAM, Jr, [B], b Memphis Tenn Jul 1 1928; Abilene ChrC 50, George PepperdineU 51-52, StetsonU 62-63, Memphis StateU PhD 63-69; PTS BD 53-55; ord Pby Brooklyn-Nassau 56; asst p Bellmore ch Bellmore NY 55-58, p Lake Mary ch Lake Mary Fla 58-63, asso prof WoffordC Spartanburg SC 69—; 10144

POLLOCK, JOHN CRAIG, [B], b Tanta Egypt Oct 22 1926; WestmC Pa 49, UPittsburgh MEd 61-62, 63; UColorado PhD 65, 67-69, 72; PTS MDiv(BD) 52-55, Garrett Biblical Inst 55-56; ord Meth Ch New Jersey Annual Conference Sept 25 55; msny Meth Ch in Southern Asia India 49-52, msny India 56-61, tchr Shaker Heights Ohio 62-63, minister of parish Ch of the saviour (meth) ch Cleveland Heights 63-64, prin High Sch Navajo Meth Mission Farmington NMex 64-65, tchr Colorado Springs Colo 65-67, temp instr UColorado Boulder Colo 69-70, asst prof Western KentuckyU Bowling Green Ky 70—; USArmy 45-46; NDEA Title IV Fellow UColorado 67-69; 10145

PRICHARD, STEPHEN GREENLEAF, [B], b Hollywood Calif Dec 28 1929; OccidentalC 52, New York Sch of Social Work 58-59, ColumbiaU 60-?; PTS BD 52-55; asst p Huguenot meml ch Pelham NY 55-58, min edn 1st ch Brooklyn 58-59, trainee Am Found of Rel and Psychiatry NYC 58-60, asst dir 60-?; USNR 48-52; 10146

REIMERS, CARL DIETRICH, [B], b Richmond Va Jan 17 1930; NorthwesternU 52; PTS MDiv(BD) 52-55, HarvardUTS 55-56; lic PCUS Pby Mid-Texas Sept 11 55; ord PCUS Pby Mid-Texas Sept 11 55; p 1st ch Coleman Tex 56-59, asst dean PrU 59-69, tchr Princeton Day Sch 69—; 10148

REYNOLDS, JOHN OLIVER, [B], b Fresno Calif Aug 10 1926; UCalifornia Berkeley 50 AmericanU Beirut Lebanon 52-54, PTS BD 50-52, 54-55, Near East Sch Theol Beirut Lebanon 52-54, UCambridge England 70-71; ord Pby San Francisco Jun 19 55; short-term msny PCUSA Lebanon 52-54, asst p 1st ch Medford Oreg 55-58, p Westm ch Medford 58-70, int p Trinity ch San Carolos Calif 72, p St John's ch Camas Wash 72—; USNR 44-46; 10149

RIUKAS, STANLEY, [G], b Siauliai Lithuania Dec 21 1919; Interdiocesan Sem Kaunas Lithuania 42, JesuitC Kaunas 42-44, JesuitC Munich Germany 44-45, Pontifical Theol Faculty Innsbruck Austria 45-46, LoyolaU Chicago PhL, STL 46-49, Jesuit Sch Theol Cleveland, GregorianU Rome Italy 51-53, PTS 54-55; ord pr Roman Catholic Ch Jun 16 48, ord Pby Wheeling Apr 25 57; asst p St Patrick's Roman Catholic ch Cleveland Ohio 50-51, p Coalbrook PCUSA ch Neffs 57-59, p Wolff meml ch Newark NJ 59—; 10239

ROBB, ANDREW DONALDSON, III, [B], b Pittsburgh Pa Oct 16 1929; LehighU 51, BS 52; PTS BD 52-55, ScarrittC MS 63-64; ord Pby Huntsville Oct 55; p Madison-Limestone parish Athens Ala 55-58, msny COEMAR Costa Rica 59-60, msny Colombia 60-67, business mgr UPCUSA mission work Venezuela & Colombia Caracas Venezuela 67-70, msny/p Maracaibo 71-77, msny Latin Am Mission Miami Fla 77—; 10151

ROBINSON, JAMES MCCONKEY, [D], b Gettysburg Pa Jun 30 1924; DavidsonC 45; ColumbiaTS BD 43-46, PTS 48-49, UBasel Switzerland 49-50, UMarburg Germany 50-51, UStrasbourg France 51-52, UBasel Switzerland ThD 52, PTS ThD 55; ord PCUS Pby Atlanta May 3 53; asst prof greek and bible DavidsonC NC 46-47, instr NT and theol CandlerTS EmoryU Atlanta Ga 52-53, asst prof 53-56, asso prof 56-58, asso prof theol and NT Southern CaliforniaTS Claremont 58-61, prof 61-?; 9258

RUTGERS, PAUL HENRY, [B], b Detroit Mich Dec 29 1930; Eastern MichiganU 52; PTS MDiv(BD) 52-55, TempleUTS 56-57; ord Pby Monmouth Jun 5 55; p 1st ch Columbus NJ 55-57, p 1st ch Pitman 58-67, p 1st ch Poughkeepsie NY 67—; 10152

SAGER, WILFRED GUS, [M], b Taylor Tex Dec 21 1929; Texas LuthC 51; WartburgTS BD 51-54, PTS ThM 54-55; ord Am Luth Ch 55; asst p St Martin's ch Austin Tex 58-?; 10197

SANDERS, ROBERT ELWOOD, [B], b Steubenville Ohio Jun 26 1924; MiamiU Ohio 47; PTS BD 52-55; ord Pby Columbus Jul 10 55; staff radio station Steubenville Ohio 47-50, staff radio station Weirton WVa 50-52, asst p 1st ch Englewood NJ 55-57, asst to pres PTS 57-61, eastern area dir of radio and television Board Nat Missions UPCUSA 61-64, p 1st ch Utica NY 64-69, p 1st ch Ann Arbor Mich 69—; 10153

SAVAGE, JANE WARREN, [E], b Louisville Ky Jun 8 1930; CentreC Ky 52, Immaculate HeartC MLS; PTS MRE 52-55; asso dir Chr Student Found Michigan StateU East Lansing 55-57, asso dir Westm Found MiamiU Oxford Ohio 57-68, dir library MaryvilleC Maryville Tenn 70—; 10184

SCRIMGEOUR, ALEXANDER DOUGLAS, [M], b Glasgow Scotland Sept 10 1930; UGlasgow Scotland MA 50; Uinted Free ChC Edinburgh Scotland 50-51, TrinityC Glasgow 51-53, PTS ThM 53-55; —; chap British Army 55-?; 10060

SHAFFER, ROBERT WINFIELD, [B], b Altoona Pa Jan 7 1930; WheatonC 52; PTS BD 52-55; ord Pby Newton Oct 20 55; youth dir 1st ch Downer's Grove Ill 51-52, p Ogdensburg NJ 55-63, p Glassboro 63-?; 10154

SHELDON, CHRISTOPHER BARROWS, [B], b NYC NY Oct 12 1926; UMayor de San Marcos Lima Peru 51, UMadrid Spain PhD 53-54; PTS BD 51-55; lic Pby Connecticut Valley Jan 53; asst p Dewitt and 2nd Spanish chs NYC NY 51-53, intern PCUSA Board Foreign Missions Spain 53-54, dir Ocean Acad Mystic Conn 59-61, —; 10155

SHELDON, ROBERT BROWN, [BM], b Norristown Pa Jun 18 1930; LafayetteC 52; PTS MDiv(BD) 52-55, ThM 60-61; lic Pby Phila Apr 20 54; ord Pby Phila Jun 20 55; p Bethlehem ch Clinton NJ 55-59, asst Connecticut Farms ch Union 60-63, p Westm ch Berkeley Heights 63—; 10156

SILVIUS, JOHN LATOURRETTE, [B], b Sacramento Calif May 28 1930; UCalifornia Berkeley 52, USouthern California MA 61-64, MA 71-74; PTS BD 52-55; ord Pby San Francisco Nov 20 55; p Knox ch Berkeley Calif 55-58, p Durant ave ch Berkeley 58-61, asst St Luke's ch Rolling Hills Estates 61-63, tchr Manhattan Beach Calif 63—; 10157

SKELLY, JOSEPH JOSHUA, [B], b Central Falls RI Jan 26 1930; George PepperdineC 52, USouthern California 55-57; PTS MDiv(BD) 52-55, 57-58, San FranciscoTS 71—; ord Pby Los Angeles Sept 25 56; p Knox ch Los Angeles Calif 55-57, teaching fellow PTS 57-58, ss Holmanville NJ and 1st ch Lakehurst 58, asst p 2nd ch Princeton 58-60, asso p St James ch Tarzana Calif 60-62, p Orcutt United ch 62-68, p 1st ch San Leandro 69—; 10158

SNODDY, VIRGINIA IRENE MORRIS, [E], b Phila Pa Jul 25 1928; StetsonU 49; PTS MRE 52-55; tchr Umatilla Fla 49-50, airline stewardess 50-51, DCE Westm pbn ch Charlotte NC 55-66, area DCE Pby Mecklenburg Charlotte 56-58, tchr bible high school Charlotte 68—; 10182

SPANGLER, WILLIAM JOHN, [B], b Phila Pa Mar 26 1922; SwarthmoreC 49, DrexelU MSLS 60; PTS MDiv(BD) 52-55; p 55-58, tchr 58-61, college librarian 61—; USNR active duty 42-46; 10159

STAPLES, CHARLES EDGAR, [B], b Easton Pa Jan 21 1926; LafayetteC 46, HarvardU MBA 48; PTS BD 52-55; ord Pby Lehigh Nov 6 55; business Phila Pa 48-50, instr HarvardU Business Sch Boston Mass 50-52, instr rel LafayetteC Easton Pa 55-57, asst p 1st ch Stroudsburg Pa 57-59, asst dir admissions LafayetteC Easton 61-65, asst to pres 65-68, asso dir admissions 68—; USN 44-46; 10160

STEELE, ROBERT DAVID, [B], b Pittsburgh Pa Apr 6 1931; WestmC Utah 48; PTS MDiv(BD) 52-55, San FranciscoTS STD 71-77; ord Pby Utah Jun 21 55; p Deer Creek Harmony ch Darlington Md 55-58, p Cottonwood ch Salt Lake City Utah 58-64, chap Punahou Sch Honolulu Hawaii 64—; 10161

STILLE, HAROLD DEAN, [G], b Schaller Iowa Apr 29 1930; Buena VistaC 51; Mission HouseTS BD 51-54, PTS 54-55; ord Evang and Ref Ch; p Hope ch Harbine Nebr ?-?; 10240

STOB, GEORGE, [D], b Chicago Ill May 19 1907; CalvinC 30; CalvinTS ThB 32-35, PTS ThD 45-48, 55; ord Chr Ref Ch in the US Classis Pacific Mar 36; p Sumas ch Sumas Wash 35-40, p Burton Heights ch Grand Rapids Mich 40-43, prof ch hist CalvinTS Grand Rapids 48-52, p Richfield ch Clifton NJ 53-62, p Wheaton ch Wheaton Ill 62-67, p Washington ch Washington DC 67-74, re 74; chap USArmy 43-45; 8976

STOCKER, ANITA JEAN WALKER, [E], b Tucson Ariz Jan 22 1932; UArizona 52, WhitworthC 71-72; PTS MA(MRE) 52-55; tchr Spokane Wash 72—; 10185

STOCKER, HERBERT ARTHUR, [B], b Springfield Mass Sept 28 1930; NYU 52; PTS BD 52-55; ord Pby Westchester Jun 9 55; asst p 1st ch Rome NY 55-57, min edn 1st ch Fullerton Calif 57-62, p Calvary ch Wilmington 62-68, asso p Whittier ch Whittier 68-71, adminstrative asst to the pres WhitworthC Spokane Wash 71-74, dir of personnel and adminstrative support 74—; 10162

STUART, JAMES GORDON, [G], b Madison Wis Feb 22 1924; UMississippi 47; ColumbiaTS BD 49-52, PTS 54-55; ord PCUS Pby Atlanta Jul 2 52; asst p Peachtree road ch Atlanta Ga 52-54, p St Andrew's ch Little Rock Ark 55-58, asso p Peachtree road ch Atlanta Ga 58-62, p Sardis ch Charlotte NC 62-?; USAF 42-45; 10241

SUETTERLIN, WILHELM FRIEDRICH, [G], b Basel Switzerland Jun 13 1929; UBasel Switzerland VDM 48-53, NewC UEdinburgh Scotland 50-51, PTS 54-55; ord Evang Ref Ch Switzerland Nov 8 53; p Bussnany Switzerland, —; 10242

SUGAMELE, LA VERNE RAE RADER, [B], b Seattle Wash June 6 1932; UWashington 52, 53-55, UColorado 55-57; PTS MDiv(BD) 52-55; asso dir Westm Foundation Boulder Colo 55-58, music tchr Mercer Island Wash 59—, instr Seattle PacificC Seattle 70-73, tchr Burton Music Camp Burton 74-76, tchr Lokwol Music Camp Longbranch 75-76; 10147

SYMES, RICHARD ALAN, [B], b Newark NJ Oct 12 1930; ColumbiaC 52, Wayne StateU 57, UBonn West Germany 58; PTS BD 52-55, San Francisco STM 71; ord Pby Detroit Oct 20 55; social worker Dodge Community House Detroit Mich 55-57, p Palmer Park ch Detroit 59-64, p Good Shepherd-Faith ch NYC NY 64—, instr homiletics and practical theo Union TS 66-75; 10163

TAN, DAVID (DAVID SEK-CHONG CHEN), [M], b Taipeh Taiwan May 12 1924; Taipeh TheolC Taiwan 42-47, Toronto BibleC Ontario Canada 48-49, UToronto 49-50, KnoxC Toronto BD 51-54, PTS ThM 54-55; ord Pbn Ch Canada Jun 26 43; p PCUSA ch Deniphan Mo 55-57, —; 10198

TAYLOR, LEIGH PEMBERTON, [B], b Oaxaca Mexico Sept 1 1929; WhitworthC 51; PTS MDiv(BD) 51-55, FullerTS 52-53, NewC Edinburgh Scotland 60-61; lic Pby Santa Barbara Jul 16 54; ord Pby Santa Barbara Aug 14 55; asst p West Side ch Seattle Wash 55-57, int p 57-58, asst p 58-60, asst p University ch 61, p 1st ch Snohomish 62-67, p Knox ch Spokane 67—; 10164

TESELLE, EUGENE ARTHUR, Jr, [B], b Ames Iowa Aug 8 1931; UColorado 52; PTS BD 52-55, YaleU MA 58-62, PhD 62-63; ord Pby Morris and Orange Jun 14 55; asst p 1st ch East Orange NJ 55-58, instr rel YaleU New Haven Conn 63-65, asst prof 65-69, asso prof ch hist and theol VanderbiltU Nashville Tenn 69-74, prof 74—; 10165

THOMAS, RICHARD HENRY, [B], b Albany NY May 27 1930; ParkC 52; PTS BD 52-55, ord Austin PbnTS 63-64; ord Pby New Brunswick Jun 7 55; asst p 1st ch

Bound Brook NJ 55, asso p 56, p 1st ch Pawhuska Okla 57-60, p 1st ch PCUS Bryan Tex 60-67, p Westm ch Amarillo 67-75; d Amarillo Tex Dec 22 75; 10166*

TOLLEFSON, HAROLD ORVILLE, [M], b Langdon ND Aug 17 1929; AugsburgC 50; AugsburgTS BTh 50-53, PTS 53-54, ThM 55, UHeidelberg Germany 58-59, 64; ord Am Luth Ch May 55; p Faith ch Coon Rapids Minn 55-58, instr AugsburgC Minneapolis Minn 59-63, p Holy cross ch Burnsville 64—; 10073

TOLLEY, WILLIAM GRAY, [B], b Chicago Ill Apr 22 1926; Iowa StateC 47; PTS BD 52-55; ord Pby Wabash River Jun 12 55; sales engineer gas company Fort Wayne Ind 47-52, p 1st ch Atlantic Highlands NJ 55-?, p Bryn Mawr ch Yonkers NY 59-69, p Union ch Bay Ridge Brooklyn 69—; 10167

UYEKI, LLOYD HIROTADA, [b], b Seattle Wash Jul 1 1930; RooseveltU 52; PTS 52-53, UChicagoDS BD 53-56, GeneralTS NYC 56-57; ord pr Prot Episc Ch Dec 57; curate Christ ch Poughkeepsie NY 57-60, vicar St Gregory's ch Woodstock NY 60-65, rec Church of the good shepherd Granite Springs 65-75, rec St John's ch Pleasantville 75—; 10218

VANDYKE, JAMES FRAZIER, [M], b Tazewell County Va Apr 5 1928; KingC 49; UnionTS Va BD 50-54, PTS ThM 54-55; ord PCUS Pby Abingdon May 30 54; chap Woodrow Wilson Rehabilitation Center Fishersville Va 51-52, p Tyler memorial ch Radford 55-58, instr bible RadfordC 55-58, p John Knox ch Orlando Fla 58-62, p Yorkminster ch Yorktown Va 62-64, asso p Winter Park ch Winter Park Fla 64-68, p Covenant ch Roanoke Va 68-74, p 1st ch Rome Ga 74—; KingC DD 74; 10199

VAN NEST, DURWARD ROBERT, [B], b Plainfield NJ Oct 18 1929; MaryvilleC Tenn 51; PTS BD 51-55; ord Pby Elizabeth Jun 9 55; p 1st ch Craig Alaska 55-59, asso p 1st ch Anchorage 59-60, p Edmonds Wash 60-68, asso p United chs Olympia 68-71, p 1st ch Twin Falls Idaho 71—; 10168

VISSER, JOHN HASELWOOD, [B], b Montrose Pa Aug 26 1930; CWooster 52; PTS MDiv(BD) 52-55; ord Pby Detroit Jun 22 55; p Amanda Ohio 55-57, p 1st ch Orrville 58-69, exec dir Tuscarawas County Council for Ch and Community New Philadelphia 69-74, p 1st ch Carrollton 74—; 10169

WAKA, RICHARD JOHN, [b], b NYC NY Jul 16 1930; MaryvilleC Tenn 52, UDayton 58-61, Boston StateC 75-77; PTS 52-53, Crozer TS MDiv 53-55; ord Am Bapt Assn Cleveland Bapt Assn Sept 55; p Euclid ave bapt ch Cleveland Ohio 55-56, p Congl Chr ch Pleasant Hill 56-57, tchr math Oakwood 57-61, tchr math Winchester Mass 61-62, instr rel edn CraneTS Medford 62-65, tchr math Sangus 65-77; 10213

WALKER, JERRY GOLDSMITH, [B], b Fort Worth Tex Jun 10 1932; UTexas Austin 52; PTS MDiv(BD) 52-55; ord Pby Fort Worth Dec 19 54; —; 10170

WALLACE, ROBERT STANLEY, [B], b San Francisco Calif Jul 9 1920; California StateU Sacramento 52, VillanovaU 67, TempleU MA 68-69; PTS MDiv(BD) 52-55; ord Pby New Brunswick Jun 54; student asst p Prospect st ch Trenton NJ 52-55, p Red Bluff Calif 55-62, p Sunnyvale 62-65, p Perry Hall ch Baltimore Md 70-74, p Trinity ch in the pines Grand Lake Colo 74-77, p 1st ch Frankfort Ind 77—; USArmy 44-46; 10171

WALLS, MILTON GUERNSEY, Jr, [B], b St Paul Minn Nov 24 1929; MacalesterC 52; PTS BD 52-55; student asst House of Hope PCUSA ch 51-52, —; 10172

WARREN, JOHN DAVID, [B], b St Louis Mo Jul 13 1927; WashingtonU Mo 50, MA 50-52; PTS BD 52-55; ord Pby St Louis Jul 10 55; tchr University City Mo 50-52, p Grace ch St Louis 55-60, p Oak Hill ch 60-65, p West End ch NYC NY 65—; USN 45-46; 10173

WEATHERS, VICTOR DUVALL, [b], b Laurens SC Jun 7 1917; PbnC South Carolina 53; PTS 53; d Jun 17 57; 10214*

WEBSTER, WILLIAM HOWARD, [B], b Coatesville Pa Sept 18 1929; PennsylvaniaSU 51; PTS MDiv (BD) 51-55, San FranciscoTS 74—; ord Pby Carlisle May 8 55; p Ebenezer ch Greenfield Mo 55-57, p 1st ch Crane 57-59, p 1st ch Clinton 59-63, asso p 1st ch Topeka Kans 63-67, asso p 1st ch Kirkwood Mo 67-72, p 1st ch Abilene Kans 72—; 10174

WILSON, FOSTER CHARLES, Jr, [B], b Williamsport Pa Jul 11 1930; BucknellU 52; PTS BD 52-55; ord Pby Northumberland Jun 20 55; p Northern Tioga cooperative parish Osceola Pa 55-59, p Port Allegany 59-63, p Fairview ch Eighty-Four 63-71, p Rumson NJ 71—; 10175

WILSON, JEROME LANE, [b], b Tulsa Okla Jan 18 1930; UTulsa 52; PTS 52-54, EpiscopalTS Mass 54-?; ord Episc Ch; curate Grace Mission and St Stephen's ch St Louis Mo 55-57, asso rec St Matthew's ch Evanston Ill 57-60, rec St Andrew's ch Lawton Okla 60-?; 10215

WOMELDORF, GEORGE RAYMOND, [b], b Shanghai China Mar 25 1928; George WashingtonU 52; PTS 52-53, UnionTs Va BD 53-55; ord PCUS Pby Potomac Jul 31 55; organizing p Ch of the master Washington DC 55-58, demitted ministry 67, —; USN 45-50; 10216

WOODRUFF, LAURENCE NEIL, [B], b Cincinnati Ohio Nov 30 1931; UCincinnati 52; PTS BD 52-55; ord Pby Athens Jun 26; p Alexander Ohio 55-61, p Harrisonville 58-61, asso p 1st ch Wooster 61-62, p Ypsilanti Mich 63—; 10176

WOOLLETT, JAMES SHARP, [b], b Los Angeles Calif Feb 6 1930; PomonaC 52; PTS 52-54; —; USArmy 54-?; 10217

WU, PAUL K F, [U], b Canton Kwongtung China Sept 5 1916; UnionTS Canton Kwongtung China ThB 36-40, PTS 53-55; ord Ch of Christ in China Kwongtung Conference Jun 22 47; p Yuen Nam Mission Kuan-Ming Yuen Nam China 41-46, p Kwong-Tung ch Canton Kwongtung 46-49, p Sing-Kwong ch Hong Kong 49-51, p PCUSA ch NYC NY 51-53, p Chinese cumberland pbn ch San Francsco Calif 55-64, p Chinese congl ch 64-76, prin Chinese Union Chr Acad 74-76; Eastern Nebraska ChrC DD 71; d. Nov 1 76; 10234*

YOST, BURTON GEORGE, [G], b Lansdale Pa Mar 5 1928; BlufftonC 49, VanderbiltU 63-66, PhD 75; Bethany Biblical Sem BD 50-53, PTS 54-55; ord Mennonite Ch Eastern District Conference Oct 11 53; p Upper Milford ch Zionsville Pa 53-61, instr, asst prof, asso prof, prof BlufftonC Bluffton Ohio 61—; 10243

YOUNG, PHILIP HOBART, [B], b Newton Mass May 15 31; UPennsylvania 52; PTS BD 52-55; lic Pby Phila May 15 54; ord Pby Phila Jun 6 55; p Reems Creek larger parish Weaverville NC 55-61, minister-at-large Synod of Kentucky Hazard Ky 61-65, exec Board of Nat missions Blacksburg VA 65-73, exec Program Agency NYC NY 73-74, p Pbn ch of apostles Burnsville Minn 74—; 10177

YOUNKIN, FRANCIS ALBERT, [B], b Gilman Iowa Nov 3 1924; Iowa StateC 52; PTS BD 52-55, Sch of Rel Columbia Mo 60-?; farming Iowa 46-48, fraternal worker COEMAR Bangkok Thailand 55-?; USArmy 43-46; 10178

1956

ALLEN, ROBERT MARK, [B], b Erie Pa Sept 22 1931; CWooster 53; PTS MDiv(BD) 53-56; ord Pby Columbus Jul 11 56; p 1st ch Plain City Ohio 56-59, p 1st ch Toronto 59-67, senior p Shady lane ch Columbus Ohio 67-77, senior p Orchard lake community ch Orchard Lake Mich 77—; 10255

AMUNDSON, HOWARD RAY, [B], b McGregor Minn Sept 8 1931; WhitworthC 53; PTS BD 53-56; ord Pby St Cloud Jun 28 56; p Randall ch Randall Minn 56-61, p Community chs of Keewatin and Calumet 61-70, p Union ch St Peter 70—; 10256

ANDERSON, JOHN LOWRIE, [G], b Dharmsala India Oct 18 1902; WestmC Pa 22 UPittsubrgh 29-30; PittsburghTS ThB 22-25, Hartford Sem MA 36-37, PTS 55-56; ord UPCNA Pby Mercer Aug 25; msny UPCNA Board Foreign Missions Sudan 25-42, int p North Hill ch Arkon Ohio 42-44, msny UPCNA Board Foreign Missions Sudan 44-64, acting gen sec Near East Council of Chs Beirut Lebanon 64-67, msny Commn Ecumenical Missions Kenya 67-71, min vis Tower UPCUSA ch Grove City Pa 72—; WestmC Pa DD 50; mod UPCNA 50; 10407

ARCE, SERGIO SAMUEL, [M], b Caibarien Cuba Mar 31 1924; Collegio LaProgresivo Cárdenas Cuba 40 HabanaU PhD 42-59; EvangTS Puerto Rico ThB 42-45, PTS ThM 55-56, 59-61; ord UPCUSA; p Pbn ch of Nueva Paz Cuba 45-51, p Santa Clara 51-59, prof Seminario Evangelico de Teologia Matanzas 59-69, rector 69—; 10349

ARDIS, DONALD EUGENE, [b], b Mechanicsburg Pa Aug 19 1931; PrU 53; PTS 53-54, UnionTS NYC 54-55; business NYC NY 71—; USArmy 55-?; 10247

ASIM, YAQUB KHAN, [M], b Sialkot Punjab West Parkistan; MurrayC Sialkot 39, UPunjab 46; United PbnTS Gujramwald 39-52, PTS ThM 55-56; ord Pby Bialkot Mar 31 52; p 1st ch Rawalpindi Pakistan 52-54, 56-?; d Oct 29 62; 10350*

AXT, RUTH ELAINE OWEN, [e], b Mankato Minn Jun 21 1930; MacalesterC 52; PTS 53-54, tchr St Cloud Middle Sch St Cloud Fla 71—; 10387

BADENHORST, LOUWRENS HUBERT, [M], b Colesberg South Africa Jul 1 1928; UOrange Free State South Africa 48, MA 48-52, UOrange Free State DPhil 68-72; StellenboschTS South Africa Diploma Theol 50-52, FreeU Amsterdam Netherlands ThD 53-55, PTS ThM 55-56 UStellenbosch MTh 62; p Victoria-West Dutch Ref Ch Noupoort and Victoria West 57-64 South Africa, lectr and prof U of Zululand Empangeni 64—; —; 10351

BAKER, DWIGHT LEONARD, [M], b Bolivar Mo Nov 21 1920; BaylorU BA 44; Southwestern BaptTS 44-45, ThM 47-49, PTS ThM 55-56, Hartford Sem Found PhD 61-63; ord Southern Bapt Convention Dec 43; p 1st ch Miami Tex 49-50, msny Israel 50-76, msny India 77—; chap USArmy 46-47; 10352

BALL, FRANK EDWARD, [B], b Passaic NJ Apr 30 1931; BloomfieldC 53; PTS MDiv(BD) 56; ord Pby Jersey City Jun 56; p Parkland ch Parkland Pa 55-57, p 1st ch Pleasantville NJ 58-61, consulting engineer Chicago Ill 61, exec asst Council on Social Work Edn NYC NY 61-65, exec dir Morris Unit NJ Assn for Retarded Children Morristown NJ 65-68, asst p 1st meml ch Dover 67-68, exec dir Indiana Assn for Retarded Citizens Indianapolis Ind 68—; 10257

BARFIELD, DANIEL HAMMOND, [B], b Fort Worth Tex Apr 9 1931; AustinC 53; PTS BD 53-56; ord PCUS Pby Mid-Texas Jul 25 56; p Chs Rule and Throckmorton Tex 56-60, program dir United Chr Fellowship Lamar StateC of Technology Beaumont 60-61, p to youth 1st ch Fort Worth 61-68, p 1st ch Ardmore Okla 68-73, p 1st ch (UPCUSA) Glassboro NJ 73—; 10258

BAUGH, GORDON DUFF, [B], b San Jose Calif Dec 5 1932; WhitworthC 53, UWashington Seattle 64-66 Portland StateU 70; PTS MDiv(BD) 53-56; ord Pby Seattle Jan 12 58; DCE White River ch Auburn Wash 56-57, temp s Wabash ch 56-57, p Cottage Lake ch Woodinville 58-64, int p Queen Anne ch Seattle 64-66, tchr/msny Sheldon-Jackson Sch Sitka Alaska 66-67, tchr Tillamook High Sch Tillamook Oreg 67-72, p Idaville bible ch Bay City 68-70, dean Ecola Hall Bible Sch Cannon Beach 72—; 10259

BELOTE, THEODORE GOODWIN, [M], b Washington DC Feb 27 1912; HaverfordC 54; Ref Episc Sem BD 54, PTS ThM 54-56; radio broadcasting 28-48, dir of Radio and Television PTS 56-67; d Princeton NJ Feb 27 67; 10353*

BENNETT, CHARLES OLIVER, Jr, [M], b Jamestown ND Nov 19 1921; ConcordiaC 42, RutgersU 58-?; New BrunswickTS BD 47-51, PTS 51-52, ThM 56; ord Ref Ch in Am; p 1st ch Mt Vernon NY 52-55, organizing p Fellowship ch (PCUSA) Williston ND 55-57, asst p 1st ch Bismarck 57-58, dir adult edn New Brunswick Schs New Brunswick NJ 58-?, instr RutgersU 59-?, counsellor State Home for Boys Jamesburg 61-?; USArmy 42-45, 47; 9661

BIRD, SHIRLEY REBECCA POSTLETHWAITE, [E], b Richard City Tenn Aug 28 1932; MaryvilleC Tenn 53; PTS MRE 53-56; sec Bureau Student Aid PU Princeton NJ 56-57, sec Trinity episc ch Buffalo NY 69, DCE Deerfield pbn ch Kenmore 70, sec/asst chr edn 1st ch Glens Falls 70—; 10348

BISCHOFF, GUNTRAM GERHARD, [BD], b Walsrode Hannover Germany Sept 11 1927; UGöttingen, Germany 50; PTS BD 55-56, ThD 59-65; ord Pby Baltimore 56; p Catonsville ch Catonsville Md 56-59, prof Western MichiganU Kalamazoo Mich 65—; 10260

BOLENS, JOHN DAKIN, [B], b Danville Pa Dec 2 1922; BucknellU 44, MA 44-45; PTS MDiv(BD) 48-50 55-56, UnionTS NYC 54-55, MRE 57; ord Congl-Chr Ch New Mexico-El Paso Assn Congl Conference of Southern California and the Southwest Dec 2 59; salesman Cleveland Ohio 57-59, min chr edn 1st ch Albuquerque NMex 59-61, min chr edn 1st ch Glendale Calif 61, min chr edn Community ch East Williston NY 63-66, salesman San Mateo Calif 69-75; 9507

BORTNER, ERNEST EDWARD, Jr, [M], b Baltimore Md Jul 3 1930; Johns HopkinsU 51; DukeDS MDiv 51-54, PTS ThM 54-55, LancasterTS 75—; ord United Meth Ch Baltimore Annual Conference Jun 7 53; p Western Run charge Cockeysville Md 55-56, p Epworth ch 56-60, p Corkran meml ch Temple Hills 61-68, senior p Centre street ch Cumberland 69-72, senior p Bel Air 73—; 10354

BRACKEN, DONALD WAYNE, [B], b Johnstown Pa May 26 1931; JuniataC 53; PTS MDiv(BD) 53-56; ord Pby Blairsville Jun 24 56; asst p Govans ch Baltimore Md 56-60, p Hasson Heights united ch Oil City Pa 60-65, p Frederick Md 65—; 10262

BROCKWAY, DUNCAN, [B], b Manchester NH Jul 23 1932; St John'sC Md 53, RutgersU MLS 58-60; HarvardUDS 53-55, PTS BD 55-56; ord Pby Newburyport Nov 4 56; tchr Sanborn Sem Kingston NH 56-57, library asst UNew Hampshire Durham NH 57-58, ss Windham 56-58, order librarian PTS 58-62, p Frenchtown NJ 62-65, acquisitions librarian Hartford Sem Found Hartford Conn 65-66, acting librarian 66-67, librarian 67-76, p Congl ch Colebrook 71-77, dir Library Services DubuqueTS 77—; 10263

BUSS, NANCY JANE MACPHERSON, [e], b Los Angeles Calif Jan 16 1931; URedlands 52, EmoryU 74, Georgia StateU 74—; PTS 53-55; clerk Dept Motor Vehicles Indio Calif 52-53, tchr Hamden Hall Sch New Haven Conn 55-56, sec/typist West Haven 56-57, tchr Glenn meml united meth ch Atlanta Ga 69-70, music tchr Peace Luth Sch Decatur 75—; 10388

BYRD, ROBERT RADCLIFFE, [B], b NYC NY Jul 10 1927; UCLA 51, Los Angeles CityC 52-53; PTS MDiv(BD) 53-56; ord Pby Los Angeles Sept 59; business Los Angeles Calif 51-52, p St James ch Orosi Calif 59-63, p Beaumont ch Beaument 63-68, p Magnolia ch Riverside 68—; USN 45-46; 10264

BYSTROM, KENNETH NEIL, [U], b Ashland Wis Jul 3 1914; Northern BaptTS 42, PTS 53; ord Bapt Ch; msny Evang Alliance Mission in Colombia and Venezuela 43-51, sec Am and British Bible Socs Venezuela 51-?; 10396

CARLSON, EINAR ROALD, [M], b Fort Dauphin Madagascar Mar 9 1925; St OlafC 48; LutherTS Minn ThB 48-51, Biblical Sem NYC STM 51-52, PTS 52-53, ThM 56; ord Am Luth Ch; p Henning parish Henning Minn 53-57, p Immanuel ch St Paul 57-?, p Bethany ch Brooklyn NY ?—; 9824

CATTERALL, ROLAND, [B], b Scranton Pa Jan 20 1930; LafayetteC 53; PTS BD 53-56; ord Pby Lehigh Jun 26 56; p Bangor Pa 56-62, p Mountaintop ch Wilkes-Barre 62-67, asso p Westm ch Scranton 67-?, p Holmesburg ch Phila ?—; 10265

CHEN, FU SHENG, [BM], b Tanswei Formosa Jan 10 1927; GoshenC 53, UEdinburgh PhD 65-69; GoshenC Bible Sch 51-53, PTS BD 53-56, ThM 57; p Pbn ch Kluang Malaya 60-65, lectr OT Trinity TheolC Singapore 65; d Edinburgh Scotland Jan 30 69; 10266*

CHIRONNA, JOHN, Jr, [B], b NYC NY Aug 25 1931; BloomfieldC 53, Indiana StateU 70-71; PTS MDiv(BD) 53-56, McCormickTS 64; lic Pby New York Sept 15 55; ord Pby New York Jun 11 56; intern Board Nat Missions NYC NY 56-57, p 1st ch Boyne City Mich 57-61, p Central ch Terre Haute Ind 61—, chap Indiana Air Nat Guard 65—; 10267

CRAGG, KENNETH BLAINE, [B], b Yakima Wash Jun 13 1926; UCalifornia Berkeley 51, NYU 57-65, Montclair StateC 74; Biblical Sem 51-52, PTS MDiv(BD) 52-56, FullerTS 77—; ord Pby Monmouth Jul 23 55; p Jacksonville ch Bordentown NJ 54-56, asst p 1st ch Dunellen 56-59, p Calvary ch Florham Park 59-63, part-time asst p Meml ch Dover 63-65, p Roseville ch Newark 65-72, p Arlington ave ch East Orange 72-74, part-time asst p 1st ch Avenel 74-75, p Lancaster Calif 75—; USArmy 44-46; 10268

CRAWFORD, ROBERT GEORGE, [b], b Belfast Northern Ireland Jul 18 1927; UDublin Ireland 54, UBelfast Northern Ireland PhD 60-64, UNewcastle England MEd 70-74; PTS 54-55, PbnC Belfast 55-56, ULondon England BD 55-57; lic Pbn Ch Ireland Sept 1 57; ord Pbn Ch Ireland Sept 28 58; p Armagh Northern Ireland 58-61, p Newry 61-64, senior lectr phil of rel UIfe Ife Nigeria 65-68, principal lectr and head dept rel studies Northern CountiesC Newcastle England 68-74, principal lectr and head dept rel studies BrightonC Brighton 74-76, principal lectr and chairman rel studies Brighton Polytechnic 76—; 10248

CRAWFORD, ROBERT HENRY, [B], b Orange NJ May 4 1931; UpsalaC 53; PTS BD 53-56; ord Pby New Brunswick Feb 17 57; p 2nd ch of Amwell Mt Airy NJ 57—; 10269

CREEVEY, WILLIAM HAROLD, [B], b Seattle Wash Apr 24 1931; WhitworthC 53; PTS BD 53-56, NewC UEdinburgh Scotland 56, 57, Graduate Sch of Ecumenical Studies UGeneva Switzerland 73-74; ord Pby West Jersey 56; ss 1st ch Pleasantville NJ 56, asst p Woodland Park ch Seattle Wash 57-60, senior p 60-67, senior p Westm ch Sacramento Calif 67—; 10270

CROSBY, DONALD ALLEN, [BM], b Mansfield Ohio Apr 7 1932; DavidsonC 53, ColumbiaU PhD 59-62, YaleU 71-72; PTS BD 53-56, ThM 58-59; lic Pby New Brunswick 56; ord Pby New Castle Jun 56; p Christiana Del 56-59, asst p 1st congl ch Norwalk Conn 59-61, asst prof philosophy and rel CentreC Danville Ky 62-65, demitted ministry 67, prof philosophy Colorado StateU Fort Collins Colo 65—; 10271

CROSBY, JOHN FULLING, [B], b Youngstown Ohio Sept 28 1931; DenisonU 53, SyracuseU PhD 67-70; PTS BD 53-56; ord Pby Mahoning Jun 56; asso p 1st congl ch Saginaw Mich 56-58, organizing p West Lake pbn ch Battle Creek 58-62, p 1st ch Baldwinsville NY 62-67, demitted ministry Apr 70, asst prof human development IndianaU Bloomington Ind 70-76, asso prof human development UKentucky Lexington Ky 76—; 10272

CROWELL, GEORGE HARVEY, [b], b Elizabeth NJ Mar 7 1931; PrU 53; PTS 53-54, UnionTS NYC BD, ThD; asst, asso and prof dept theol UWindsor Windsor Ontario Canada 68—; 10249

DANKS, EDWARD ROYAL, [B], b Newark NJ Aug 7 1931; HoughtonC 53; PTS BD 53-56; ord Pby Elizabeth Jun 5 56; asst p Angeles Mesa ch Los Angeles Calif 56-59, asst p 1st ch Monrovia 59-63, p 1st ch Burbank 63-77, p Noroton ch Darien Conn 77—; 10273

DARBY, MARGARET EUGENIA, [E], b East Orange NJ Feb 26 1932; WestmC 53; PTS MRE 53-56; —; 10344

DAVIES, WILLFRED WYLENE YOUNG, [e], b Toledo Ohio Aug 3 1930; CWooster 52; PTS 53-55; 10395

DOCKEN, LLOYD DONALD, [M], b Sherburn Minn Sept 6 1923; LutherC 48; LutherTS BTh 48-51, PTS ThM 56; ord Am Luth Ch Jun 17 51; p Trinity evang luth ch Phila Pa 51-57, p Emmons luth ch Emmons Minn 57-62, p St John ch Janesville Wis 62-74, p Bethel ch Hudson 74—; USArmy 43-46; 9670

DOERBAUM, GEORGE RICHARD, [B], b Richmond Heights Mo Oct 27 1931; CWooster 53; PTS MDiv(BD) 53-56, San FranciscoTS 69—; ord Pby St Louis Jun 27 56; asst p Brookwood ch Columbus Ohio 56-60, p Crestview ch Cincinnati 61—; 10274

DONGELL, HERBERT HENRY, [U], b Bakerton Pa Apr 2 1920; HoughtonC 46, LehighC MA 51; Allentown BibleC ThB 49, PTS 56; ord Wesleyan Meth Ch 46; p Lambertville ch Lambertville NJ 47-?, instr Eastern PilgrimC Allentown Pa 46-?; 10397

EALY, DONALD WILSON, [B], b Lansdowne Pa Jan 31 1932; Pennsylvania StateU 53; PTS BD 53-56; ord Pby Donegal Jul 1 56; p Cedar Grove ch East Earl Pa 56-59, p Trinity ch Phillipsburg NJ 59-62, p Pilgrim ch Phillipsburg 62-70, p 1st ch Hazleton Pa 70-77, p 1st ch Utica NY 77—; 10275

EARLY, GEORGE HUGHES, [B], b Water Valley Miss Mar 20 1920; Mississippi StateC 42; PTS BD 53-56; ord PCUS; asso prof special edn Indiana StateU Terre Haute Ind 74—; USArmy 42-46; 10276

EDWARDS, PAUL RICHARD, [M], b Hawthorne Calif Nov 8 1926; OccidentalC 51; FullerTS BD 51-54; ord Pby Monmouth Sept 30 55; p Stewartsville ch Stewartsville NJ 56-59, p Pbn ch of Hammonton Hammonton 59-61, senior p Wheaton ch Wheaton Md 64-69, —; USN; 10355

ELSEA, ELMER CHRISMAN, Jr, [b], b Jerusalem Palestine Sept 30 1931; UDenver 53; PTS 53-54; division mgr business Georgia and Tennessee 55-?; 10250

FEE, DAVID ALEXANDER, [B], b Pittsburgh Pa Jun 13 1930; MuskingumC 53; PTS BD 53-56, YaleU 56-60; asst prof rel ElonC Elon College NC 60-?; 10277

FELTY, RONALD EDWARD, [B], b Portsmouth Ohio Dec 16 1931; CWooster 53; PTS BD 53-56; ord Pby Sciota Jun 10 56; p 1st ch Harbor Springs Mich 56-59, p 1st ch Shelbyville Ind 59-70, p Calvary ch Logansport 70-73, business 73—; 10278

FLANIGAN, JERRY EDWARD, [B], b Princeton Ky Jun 6 1931; UPittsburgh 53; PTS BD 53-56; lic Blairsville Jun 21 55; ord Pby Blairsville Jun 17 56; p Avondale ch Avondale Pa 56-61, p Grace ch Kittanning 61-77, p 2nd ch Fort Lauderdale Fla 77—; 10279

FOLEY, RAYMOND JOSEPH, [B], b Newark NJ Mar 31 1930; RutgersU 53, UChicago 67-68; PTS MDiv(BD) 53-56; ord Pby Newark Jun 18 56; asst p 2nd ch Auburn NY 56-57, chap USArmy 57—; 10280

FOX, BEVERLY LOUISE, [E], b Altoona Pa Jun 29 1925; UCLA 47; PTS 48-50, MRE 54-56; asst nursey sch instr The Adventure Sch Van Nuys Calif 47-48, asst field dir Girls Scouts Los Angeles Council Los Angeles 50-54, special tchr Princeton Township Sch District Princeton NJ 54-55, part-time DCE Pbn ch Liberty Corner NJ 54-55, dir Dept Chr Edn San Francisco Council of Chs San Francisco Calif 55-59, field rep and program exec United Service Organization 68-?; 9521

FRIESEN, ISAAC IRWIN, [G], b Saskatchewan Canada Apr 19 1900; USaskatchewan Canada 27, MEd 34; WestmTS Pa BD 43; PTS 55-56; ord General Conference Mennonite Ch of Canada 25; p Rosenorter ch Rosthern Saskatchewan Canada 22-39, hospital chap and radio work Salem Oreg 39-42, p Bethel mission ch Winnipeg Manitoba Canada 43-51, instr Rosthern Acad Rosthern, Bedford Road Collegiate Saskatoon, Mennonite Collegiate Inst Gretna Manitoba, Mennonite Brethren BibleC Winnipeg and Canadian Mennonite BibleC 47-?; pres and dean ?-?; d 77; 10408

FULLER, GEORGE CAIN, [B], b Fort Wayne Ind Apr 13 1932; HaverfordC 53, BabsonC MBA 74-76; PTS MDiv(BD) 53-56, WestmTS Pa ThM 60-62, ThD 60-64; ord Pby Phila Jun 56; asst p Arlington united ch Baltimore Md 56-60, prof NorthwesternC Minneapolis Minn 63-66, p 6th ave united ch Birmingham Ala 66-68, p 1st united ch Duluth Minn 68-71, prof RefTS Jakcson Miss 71-72, p United ch Newton Mass 73-76, executive dir Nat Pbn & Ref Fellowship Berwyn Pa 76—; 10281

GARDNER, LARRY ALLAN, [M], b Camden Ohio Aug 24 1929; CapitalU 51, OxfordU England 68-69; Evang Luth TS BD 51-55, PTS ThM 55-56, BostonU ThD 56-60, HarvardDS 57-58; ord Am Luth Ch Ohio District Jun 21 59; instr rel CapitalU Columbus Ohio 58-59, instr practical theol Evang LuthTS Columbus 58-59, asst prof rel and psychology CapitalU 59-62, asst prof rel 62-65, asso prof rel 65-67, prof rel 67—; 10356

GAY, JOHN HARRY, [U], b Hinsdale Ill Dec 2 1928; CornellU 51, PrU MA 51-53, ColumbiaU PhD 56-58; PTS 53-54, UnionTS NYC BD 54-56; teaching asst CornellU Ithaca NY 49-51, teaching asst PrU Princeton NJ 52-53, teaching asst UnionTS NYC NY 57-58, chairman social science dept CuttingtonC Monrovia Liberia 58-74, visiting senior fellow Clare Hall Cambridge England 74-75, rural sociologist Senqu Project Mohale's Hoek Lesotho 75—; 10399

GILL, DAVID HASKIL, [M], b Woodland Pa May 10 1925; OtterbeinC 47, Pennsylvania StateU 63-64, University of Utah 70-71; United Sem Ohio MDiv 52-55, PTS ThM 55-56; ord Evang United Brethren Western Pennsylvania Conference May 22 55; p Western Pennsylvania Conference Pa 56-62, p Central Pennsylvania Conference 62-63, tchr East Smithfield 63-64, asso p Lisle NY 64-65, p Susquehanna Conference 65-67, p United Meth Ch Western Pennsylvania Conference 67-68, staff University of Utah Salt Lake City Utah 69-73, instr UNew Mexico Gallup NMex 74, tchr english as a second language Chinle Ariz 74-76; USArmy 50-52; 10357

GILSTAD, JUNE RUSSELL, [B], b La Jolla Calif June 6 1928; Bapt Msny Training Sch Chicago 50, IndianaU Bloomington MS 58-60, 65-73, PhD 74; PTS MDiv(BD) 53-56; ord Am Bapt Convention Monmouth Assn Jun 24 56; tchr Berkeley-Albany Council Chs Berkeley Calif 50-53, dir youth work/DRE 1st ch Red Bank NJ 54-56, min edn 1st ch Aurora Ill 56-57, case worker Howard County Welfare Dept Kokomo Ind 58-60, min edn 1st pbn ch 61-62, tchr Kokomo-Center Twp Sch Corporation 60-66, clinician 66-69, research asst IndianaU Bloomington 69-71, lectr IndianaU Kokomo 71-73, student tchr supr 73, sessional instr UManitoba Winnipeg Canada 74, sessional instr UCalgary Alberta 74-75, EdnL Research 75-77, consultant and program developer in reading Alabama LuthC Selma Ala 77—; 10282

GORDON, ANDREW CULVER, [G], b Phila Pa Apr 6 1911; WheatonC 33; WestmTS Phila BD 33-36, Temple Sch Theol STM 49-51, PTS 55-56; ord Pby Ch Gen Assembly Jun 8 36; p Murdock meml ch Bancroft SD 37-41, p 3rd Ref Pbn ch Phila Pa 46-51, p UPCNA ch Paterson NJ (now Grace ch Wayne) 52—; USArmy 41-46; 10409

GRAVES, CHARLES LEE, [B], b Syracuse NY Mar 16 1932; PrU 53; PTS MDiv(BD) 53-56, EpiscTS Mass 61-62, MansfieldC OxfordU England BLitt 63-66, UBasel Switzerland 67-70, ThD 72; ord Pby Newton Dec 6 59; editorial asst Faith at Work NYC NY 57-58, youth worker mission society 58-59, supply p Stillwater and Marksboro NJ 59-60, chap USAF Base Welford England 63-64, editor Internat Oekumenische Bibliographie Geneva Switzerland 70—; 10283

GRISSETT, JOHN ELIOT, [G], b Metet Cameroun West Africa Jun 15 1926; DukeU 47, IndianaU 60-?; UnionTS Va BD 50, PTS 55-56; ord PCUS Pby Lexington Jul 3 50; p 1st ch Waynesboro Va 50-52, p 1st ch (PCUSA) Ketchikan Alaska 52-54, p 1st ch Craig 54-55, staff Christopher Pbn House Chicago Ill 56-?; 10410

HAINES, JOSEPH HARRY, [MD], b Auckland New Zealand Jun 29 1917; Western MarylandC 47; WestmTS Maryland STB 48-49, PTS ThM 55-56, PhD(ThD) 60-62; ord United Meth Ch West China Annual Conference Oct 11 44; msny China Inland Mission Kwanhsien China 41-44, district supt Meth ch Chungking 44-47, district sup Ipoh Malaysia 50-55, p Wesley ch Kuala Lumpur 56-60, Asia sec World Council Chs Geneva Switzerland 62-64, gen sec Meth Com Overseas Relief NYC NY 65-68, asso gen sec Board Global Ministries 69—; Western MarylandC DD 68; 10358

HAMILTON, BETTY ANN KURTZ, [e], b Denver Colo Sept 16 1930; George PepperdineU 52; PTS 53-55, San FranciscoTS MDiv 75-77; tchr Gallatin Sch District Downey Calif 52-53, substitute tchr San Diego City Schs San Diego 72-73, administrative asst Calvary ch San Francisco 74-75, sem intern Covenant ch Napa 76—; 10391

HAMILTON, KATHERINE PRESSLY, [U], b Statesville NC Apr 23 1930; ErskineC 53; PTS 53-55, San FranciscoTS 75—; adminstrative asst Calvary pbn ch San Francisco Calif 74-75; 10400

HANSEN, OLAF, [D], b Brooklyn NY Sept 8 1917; New YorkU NYC 40, College of Chinese Studies China 46-47, Tokyo School of Japanese Language Japan 49-50; New YorkTS 40-41, LutherTS BTh 41-43, ChicagoDS MA 43-46, PTS DTh 54-56; ord Amer Luth Ch Eastern District Jun 13 43; p St Paul's ch Villa Park Ill 43-45, msny China 46-48, asst p Trinity ch Brooklyn NY 49, msny Japan 49-61, prof systematic theol LutherTS St Paul Minn 61—, dean of faculty 65-74; 10374

HARTMAN, MARJORIE LONG EISENBERGER, [U], b Norristown Pa Mar 30 1925; BeaverC 50; PTS 53, 55; sec Presser Found Phila Pa 44-46, sec and DRE Dutch ref ch Kingston NY 50-51, dean of students BeaverC Jenkintown Pa 51-53, DRE and sec Central pbn ch Norristown 55-56, sec Wayne ch Wayne 56-57; —; 10398

HERRON, DOUGLAS GEORGE MAJOR, [M], b Toronto Ontario Canada Oct 12 1922; TrinityC Toronto Canada 47; KnoxC Toronto Canada 47-50, PTS ThM 55-56; ord Pbn Ch in Canada Pby West Toronto Jun 6 50; p St Andrews ch Kimberley British Columbia Canada 50-55, p Calvin ch Toronto Ontario 56—; KnoxC Toronto DD 72; Royal Canadian Navy 43-45; 10359

HETTISH, RICHARD CLYDE, [B], b Erie Pa Jul 6 1931; Grove CityC 53; PTS BD 53-56; lic Pby Erie Jun 55; ord Pby Erie Jul 18 56; asst p 1st ch Alliance Ohio 56-60, p Perkins ch Erie Pa 60-68, chap USN 68—; 10284

HEWETT, JOHN ROBERT, [B], b Jacksonville Fla Jul 27 1932; UChattanooga 53; PTS BD 53-56, San FranciscoTS STD 61-69; ord PCUS Pby Norfolk Jun 17 56; asst p 1st ch Norfolk Va 56-58, p 1st ch (UPCUSA) El Centro Calif 58-63, p 1st ch Sherman Oaks 63-67, asso prof COzarks Clarksville Ark 67-69, p 2nd ch Baltimore Md 69—; 10285

HEWETT, SUZANNE AREND, [E], b Indianapolis Ind Oct 6 1930; HanoverC 52; PTS MRE 52-56, St Mary's Sem Md 75; tchr Baltimore CommunityC of Commerce Baltimore Md 70-71, asst prof sociology Morgan StateU 71-74, asst prof sociology UBaltimore 74-75, asst prof sociology Catonsville CommunityC 75-76, counsellor Archdiocese of Baltimore 76—; 10346

HORBACH, CHARLES FREDERICK, [B], b Ashland Pa Nov 24 1931; ElizabethtownC 53, TempleU PhD 59-72; PTS MDiv(BD) 53-56, TempleUDS STM 57-59; lic Evang Congl Ch Eastern Conference 51; ord PCUSA Pby West Jersey Oct 56; asst p Logan memorial ch Audubon NJ 56-57, p Elmer 57-62, p Burlington 62-68, asst prof and admissions counsellor Cumberland CountyC Vineland 68-72, asso prof and counsellor 72-74, dean of student affairs 74-77, prof humanities 77—; 10286

HOTCHKISS, ROBERT VAUGHAN, [b], b Drexel Hill Pa Nov 9 1931; UPennsylvania 53, MA 66-73; PTS 53-54, PittsburghTS MDiv(BD) 54-56, ThM 56-59; lic UPCNA Pby Phila 55; ord UPCNA Pby Phila Aug 19 1956; p United ch Claysville Pa 56-63, ss Wheeling Hill united ch 56-63, p Boulevard united ch Phila 63—; 10251

HOWLAND, MARY CLARK, [U], b Changsha China Apr 21 1933; RutgersU 55; PTS 55; —; 10401

HOWLAND, ROBERT LEE, [B], b Hinsdale Ill Jul 27 1926; San Deigo StateC 53; PTS BD 53-56; ord Pby Willamette May 28 57; p 1st ch Lebanon Oreg 57-60, university p Synod of Southern California Goleta Calif 60-66, p Goleta 66-72, p Norwalk ch Norwalk 73-77; USArmy 44-46; 10287

HUGHART, THOMAS ARTHUR, [b], b Morgantown WVa Feb 21 1932; CWooster 53, West VirginiaU 53; PTS 53-54, UnionTS NYC MDiv(BD) 54-56, San FranciscoTS 66—; ord Pby Grafton Jun 6 56; asso p Watchung ch Bloomfield NJ 56-59, p Bedford NY 59—, adjunct asst prof PaceU Pleasantville 73—; 10252

INGLIS, JOHN COCKINS, Jr, [B], b Columbus Ohio Aug 12 1931; Washington and JeffersonC 53; PTS MDiv(BD) 53-56, San FranciscoTS 71—; ord Pby Dayton Jun 17 56; asso p Immanuel ch Cincinnati Ohio 58-61, chap Hamilton County Juvenile Court Cincinnati 61-65, asst p Pasadena ch Calif 65-70, p 1st ch Redlands 70—; chap USArmy 56-58; 10288

JEWETT, ROBERT WALDO, [BM], b Boston Mass Aug 25 1931; BostonU 53; PTS BD 53-56, ThM 56-57, San FranciscoTS 67—; ord Pby Phila Jun 56; asst p Faith ch Baltimore Md 57-59, p Bethany ch Lancaster Pa 59-67, p 1st ch Northport NY 67—; 10289

JOHNSON, BOYD MILO, Jr, [B], b Plainfield NJ Feb 15 1931; DartmouthC 53; PTS BD 53-56, TempleU STM 58; ord Pby Elizabeth Sept 20 56; asst p Marple ch Broomall Pa 56-59, asst p Am ch Paris France 59-60, senior p 1st congl ch Woodbridge NJ 60-65, senior p Union ch Waban Mass 65—; 10290

JOHNSTON, GILBERT LEE, [B], b Harrisburg Pa Mar 12 1928; CornellU 53, HarvardU 62-65, 66-67, PhD 72; PTS MDiv(BD) 53-56; ord Pby Carlisle Oct 1 56; asst p Westm ch Albany NY 56-57, p Loudonville 57-62, asst prof Pennsylvania StateU University Park Pa 67-72, asso prof EckerdC St Petersburg Fla 72—; USArmy 46-47; 10291

JOHNSTON, JOHN ALEXANDER, [M], b Edmonton Alberta Canada Nov 3 1927; UWestern Ontario London 50, McGillU Montreal MA 50-51, PhD 51-55; PbnC Montreal BD 50-54, PTS ThM 55-56; lic Pbn Ch in Canada Pby Montreal 54; ord Pbn Ch in Canada Pby Guelph May 54; p St Giles ch Prince George British Columbia Canada 54-55, p St Timothy's ch Ottawa Ontario 56-64, msny/p Lagos ch Lagos Nigeria 64-66, instr Immanuel TheolC Ibadan 64-66, p MacNab street ch Hamilton Ontario Canada 66—, instr Hamilton TchrsC 67-72, instr ch hist EwartC Toronto 74-75; 10360

JOHNSTONE, WILLIAM HENRY, [b], b Glen Lake Minn Sept 5 1931; UMinnesota 53, 60-?; PTS 53-54, UnionTS NYC BD 55-56; ord Pby Minneapolis Jun 29 56; asso p Warren ave ch Saginaw Mich 56-59, freshman adviser UMinnesota Minneapolis Minn 60-61, instr 61-62, supply p Pby Minneapolis 60-61, p Immanuel ch Milwaukee Wis 69—; 10253

KEEVER, ELLEN CLYDE HULL, [e], b Marion Va Aug 4 1930; Agnes ScottC 51, UPennsylvania MA 51-53, UAlabama MLS 71-72; PTS 53-54; tchr english McLean Va 61-63, reference librarian UAlabama Tuscaloosa Ala 71-75, readers' services librarian CWooster Wooster Ohio 76—; 10390

KENNEDY, BRUCE, [b], b Elmira NY Jan 12 1933; CornellU 53, US Naval Postgraduate Sch Calif MA 60-62, UCLA MS 73-74, 74—; PTS 53-54; USArmy radiological physicist USArmy Medical Service Corps; 10254

KESEL, ROBERT GIVEN, [B], b Aurora Ill Jul 26 1928; UIllinois 50, AuroraC 53; PTS BD 53-56, NewC UEdinburgh Scotland 59-60; lic Pby Ottawa Jun 19 55; ord Pby Ottawa Jun 17 56; asst p ch of Chestnut Hill Phila Pa 56-59, p Cedar Park ch Phila 61-71, p Media ch Media 71—; USArmy 50-52, 10292

KING, RICHARD REGINALD, [G], b Arlington Mass Aug 18 1921; ShurtleffC 47; Southern BaptTS Ky BD 50, PTS 55-56; ord Bapt Ch West NJ Bapt Assn 50; p Pearl st ch Bridgeton NJ 50-54, p Northfield ch Livingston 54-?; 10411

KIRK, FRANCIS MCKINLEY, Jr, [B], b Houston Tex Nov 26 1931; StanfordU 53; PTS BD 53-56; ord Pby Boise

Oct 14 56; asst p 1st ch Boise Idaho 56-57, int p 57-58, asst p 58-59, p St John's ch Camas Wash 59-?, asst p Wasatch ch Salt Lake City Utah ?-?; 10293

KOMJATHY, ALADÁR, [MD], b Ozd Hungary Feb 24 1931; UInnsbruck Austria 50; KampenTS Kampen The Netherlands BD 50-55, PTS ThM 55-56, ThD 57-62; ord Hungarian Ref Ch Am Feb 24 56; p Hungarian ref ch Roebling NJ 56-63, p Hungarian ch Passaic 63-67, p Hungarian ch Warrenville Conn 67-68, p Hungarian United Ch Canada Montreal Quebec Canada 68—, asst prof Bishop'sU Lennoxville Quebec 76—; 10361

KUO, FRANK CHI-FANG [B], b Peiping China Oct 11 1928; St John'sU Shanghai China 49; WestmTS Pa 52-53, PTS ThM 53-56; ord Pby New Brunswick Oct 7 56; observer Economic Cooperation Adminstration Taipei Taiwan 50-51, p 1st ch Piggott Ark 56-59, asso p Westm ch Cedar Rapids Iowa 59-64, organizing p Westview ch Longmont Colo 64-67, field rep business 68-74, sales supervisor business Los Angeles Calif 74—; 10294

KURTH, ROBERT WILLIAM, [B], b Ann Arbor Mich Jul 5 1931; CWooster 53, UCincinnati MEd 59-62; PTS BD 53-56; ord Pby Elizabeth Jun 56; asst p 1st ch Cranford NJ 56-59, dir Westm Found UCincinnati Ohio 59-62, instr 61, tchr Santa Fe NMex 62-67, instr Santa Fe Prep Sch 67-75, headmaster 76—; 10295

LAMONT, ALASTAIR FERGUSON, [G], b Stirling Scotland Aug 10 1930; EdinburghU Scotland MA 52; NewC Edinburgh Scotland 52-55, PTS 55-56; ord Ch of Scotland Pby Dunfermline Nov 25 56; asst p Dunfermline abbey Dunfermline Fife Scotland 56-58, p Union ch Valparaiso Chile South America 58-66, p South parish ch Girvan Ayrshire Scotland 67—; 10412

LAPPEN, JAMES HILL, [B], b Phila Pa Mar 7 1932; Pennsylvania StateU 53, Salisbury StateC 73-74; PTS BD 53-56, FullerTS ThM 57-59, Eastern BaptTS ThM 59-68; lic Pby Phila Apr 19 55; ord Pby West Jersey Nov 19 57; p Cold Spring ch Cape May NJ 57-60, p Milford Del 60-64, p Wicomico ch Salisbury Md 64-73, business 73-75, p 1st ch Smyrna Del 75—; 10296

LAWSON, ARVEST NEAL, [M], b Oxford Ark May 27 1926; HendrixC 51; DukeUDS BD 51-54, PTS ThM 55-56; lic Meth Ch 47; ord Meth Ch North Arkansas Conference 52; p Mammoth Spring Ark 56-?; USArmy 44-46; 10362

LEE, JOHN C(YOUNG COO LEE), [B], b Seoul Korea Jan 10 1929; Davis & ElkinsC 52, UOregon 56-?, RutgersU 71-?; PTS BD 52-56; 10297

LITTLE, JANE, [U], b Wenonah NJ Apr 22 1918; WilsonC 39, U S Coast Guard Acad 43, UColorado 49-50; PTS 53-54, asst dean Davis & ElkinsC Elkins WVa 54-?, counsellor Dutchess County CommunityC Poughkeepsie NY 73—; USCGR WWII; 10403

LYON, ROBERT WILLIAM, [M], b Peoria Ill Mar 15 1929; OhioU 51, St AndrewsU Scotland PhD 56-59; AsburyTS BD 51-54, PTS ThM 54-56; ord United Meth Ch East Ohio Conference Jun 59; guest lectr PTS Princeton NJ 52-59, p LaPorte ch Elyria Ohio 59-66, prof AsburyTS Wilmore Ky 66—; 10042

MATHEW, ALUMMOOTTIL JOSEPH, [M], b Tiruvalla Kerala India Jan 24 1918; St BerchmansC Kerala India 43; Bishop'sC Calcutta India 44-47, GeneralTS MDiv 54-55, PTS ThM 55-56; ord Ch of South India Diocese Madhya Kerala Jun 1 47; tchr Kerala India 43-44, p Poovathoor 47-49, p Melkavu 49-52, p Ascension ch Kottayam 52-54, prin Bible Sch Tholassery Tiruvalla Kerala 56-60, university chap Malyayan Chr Council Singapore 60-64, diocesan missioner Diocese Madhya Kerala India 64-66, gen sec youth work Diocese Madhya Kerala 66-68, p Christ ch Trivandrum 68-74, p Mundiappally 74-75, treasurer Diocese Madhya Kerala 75—; 10363

MATTHEWS, DONALD NATHANIEL, [B], b Allentown Pa Aug 20 1930; LafayetteC 53, DrewU 56-57, Rutgers MLS 57-59; PTS MDiv(BD) 53-56; cataloger and asst prof Wentz Library LuthTS Gettysburg Pa 59-61, asst librarian LafayetteC Easton 61-66, librarian and prof of bibliography LuthTS Gettysburg 66—; 10298

MATTHEWS, ROBERT WOODROW, [b], b Scranton Pa Mar 3 1930; PrU 52; PTS 53-54; d Summit Hill NJ Nov 11 67; 10375*

MCCLASKEY, HARRIS CLARK, [b], b Trenton NJ Apr 4 1931; CWooster 53, UWashington MLS 56, PhD 70; PTS 53-54; proof reader Princeton NJ 53-54, editor Tucson Ariz 54-55, asst public library Seattle Wash 56, asst public library Renton 56-57, dir 57-61, library consultant Washington State Library Olympia Washington 62-65, dir instnl library services 65-67, leave of absence 67-70, asst prof library sch UMinnesota Minneapolis 70-72, asso prof 72—; 10376

MCCULLOUGH, WILLIAM BOYD, [B], b Cedar Rapids Iowa Nov 4 1931; WhitworthC 53, CityU of New York 59-61, ColumbiaU MD 61-65; PTS BD 53-56; ord Pby New York 56; asst p Riverdale ch NYC NY 56-59, p United ch of Van Nest 59-61, surgical intern Pbn Hospital 65-66, surgical resident Bellevue Hospital 66-67, surgical resident UHospital San Diego Calif 67-70, instr surgery UCalifornia 70-71, asst clinical prof of surgery YaleU New Haven Conn 71—, surgeon 71—; 10299

MCDONALD, FELIX BENNETT, [B], b Logan WVa Jun 23 1925; Kent StateU 53; PTS BD 53-56; ord Pby St Clairsville Jul 56; asst p North ave ch New Rochelle NY 56-59, p Clarendon ch Arlington Va 59-?, transferred to inactive roll 75; 10300

MCKOWEN, PAUL MURRELL, [B], b Jan 17 1931; UCalifornia Berkeley 52; San FranciscoTS 52-54, PTS MDiv(BD) 54-56; ord Pby San Francisco Oct 56; asst p 1st ch Hayward Calif 56-59, p Community ch Cannon Beach Oreg 59-62, p Redeemer ch Caracas Venezuela 62-63, evang Puerto Ordaz 63-64, p Coro 64-67, asso p 1st ch Richmond Calif 68-77, p Irvington ch Fremont 77—; 10301

MCLACHLAN, DUNCAN, [M], b Glasgow Scotland Jun 26 1926; UGlasgow Scotland MA 48-51; UGlasgow Scotland BD 51-54, PTS ThM 54-55; ord Ch of Scotland Pby Dunoon Sept 28 55; surveyor Glasgow Scotland 43-45, p Dunoon 55-60, p Dunfermline 60-65, p Paisley 65—; British army 46-48; 10364

MEYER, ROBERT KENNETH, [B], b Sharon Hill Pa May 27 1932; LehighU 53, UPittsburgh PhD 62-66; PTS BD 53-56; ord Congl Ch (United Ch of Christ) Apr 5 56; asst p Upper Montclair NJ 56-57, labor evang United Ch Board World Ministries Japan 57-62, asst, asso prof West VirginiaU Morgantown WVa 66-76, post doctoral fellow Australian NationalU Research Sch Social Science 76—; 10302

MILFORD, RICHARD JAMES, [B], b Barberton Ohio Dec 18 1928; OhioU 51; UEdinburgh Scotland 56-57, 60-61; PTS BD 53-56; ord Pby Cleveland Sept 22 57; asst p St Paul's ch Livonia Mich 57-60, ss Grosse Ile ch Grosse Ile 61-63, p 63—; 10303

MILLER, BRUCE RODERIC, [B], b Trenton NJ Jul 6 1930; MaryvilleC Tenn 53; PTS BD 53-56; ord Pby New Brunswick May 29 56; p Churchville ch Churchville Md 56-61, p 1st ch Enfield Conn 61-67, p United-Fourth ch Albany NY 67—; 10304

MILLS, GERALD SPENCER, [BP], b Cleveland Ohio Aug 25 1932; Ohio StateU 53; PTS MDiv(BD) 53-56,

DMin 73-75; lic Pby Columbus May 12 56; ord Pby Columbus May 15 56; asst p 1st ch Ambler Pa 56-58, asst p Basking Ridge NJ 58-60, asso p 60-62, p St Cloud ch West Orange 62-66, p New Providence 66-76, p 1st ch Red Bank 76—; 10305

MILLS, WILLIAM JAMES, [B], b Queens NY Mar 24 1930; Grove CityC 53, AmC of Life Underwriters CLU 67-71; PTS MDiv(BD) 53-56; ord Pby Brooklyn-Nassau Apr 56; p Park united ch Brooklyn NY 55-60, p United ch Lincroft NJ 60-66, rep Pbn Ministers' Fund South Hamilton Mass 67—; 10306

MOON, TIMOTHY IKWHAN, [M], b Kanto Manchuria Jun 1 1918; NipponTS Tokyo Japan 38-43, ChosenTS Seoul Korea BD 46-47, PTS 49-50, 54-55, ThM 56; ord Pbn Ch in Korea; p Manposan ch Manchuria 44-45, p Singing ch Singing 45-46, p Ulchiro ch Seoul Korea 48-49, translater for United Nations Army Tokyo Japan 50-54, prof HankukTS Seoul Korea ?-?; 9394

MORGAN, HENRY GREEN, [B], b Detroit Mich Mar 20 1919; PrU 40, MFA 45-47; PTS BD 53-56; ord Pby North River Jun 10 56; asst prof music UVirginia Charlottesville Va 47-49, asst prof music VassarC Poughkeepsie NY 49-51, asso prof and dept chairman 51-53, asso p Woods meml ch Severna Park Md 56-57, p 1st ch Virginia Beach Va 57-?, music profession Alexandria Va ?—; USN 40-45, 10307

MOUNT, ERNEST GERITZ, [b], b Schenectady NY Jun 11 1923; Renesselaer Polytechnic Inst BME 50; UnionTS NYC 53-54, PTS 54-55; —; 10377

MULFORD, DAVID EUGENE, [B], b Southampton NY Jul 11 1931; ColgateU 53; PTS MDiv(BD) 53-56; ord Pby Long Island Jun 7 56; asst p Union ch Schenectady NY 56-59, p United-4th ch Albany 59-67, p ch of Chatham Twp Chatham NJ 67—; 10308

MUNION, THALIA EURIDICE PAGLER, [E], b Boston Mass Jan 24 1932; Boston U 53; Biblical Sem NYC 53-54, PTS MRE 54-56; DCE 1st pbn ch Ambler Pa 56-57, part-time DCE 1st ch Basking Ridge NJ 57-58, social case worker NJ State Board Child Welfare Trenton 57-59, part-time DCE 1st congl ch Gardner Mass 67, substitute tchr Worcester Public Schs Worcester Mass 70—; 10347

NELSON, ARTHUR WILLIAM, [B], b NYC NY Dec 20 1930; LafayetteC 52; WestmTS 52-53, PTS BD 53-56; ord Pby Brooklyn-Nassau Mar 25 56; p Plukemin NJ 56-69, p Govans ch Baltimore Md 69-76, p New Wilmington ch New Wilmington Pa 76—; 10309

NELSON, FREDERICK JOHN, [b], b Belfast Northern Ireland May 12 1933; Queen'sU Belfast Northern Ireland 54; PbnC Belfast 53-54, PTS 54-55, PbnC Belfast 55-56, Queen'sU Belfast BD 63-66; lic Pbn Ch in Ireland Pby Belfast May 25 56; ord Pbn Ch in Ireland Pby Ballymena Aug 8 57; asst p Alexandra ch Belfast Northern Ireland 56-57, p Carnlough and Cushendall County Antrim 57-61, p Argyle Place ch Belfast 61-70, chap (pbn) Royal Victoria Group Hospitals Belfast Northern Ireland 63-70, p Robert Stewart meml united ref (formerly pbn ch of England) ch Newcastle upon Tyne England 70—, p Arthur's Hill ch Newcastle upon Tyne 72—, chap (free ch) Walkergate Hospital Newcastle upon Tyne 71—; 10378

O'REAR, FLOYD BARRETT, II, [b], b NYC NY Aug 16 1931; OberlinC 53; PTS 53-54, DrewTS BD 54-57; ord United Meth Ch; student p Asbury ch Ludlow-Asbury NJ 54-55, p Dickinson ch Staten Island NY 56-57, p Blairstown ch Blairstown NJ 58-60, p Congers parish NY 61-?; 10379

OSBORNE, ROBERT EDWARD, [B], b Detroit Mich Mar 4 1926; Wayne StateU 50; PTS BD 53-56; ord Pby Topeka-Highland Oct 20 56; p 1st ch Highland Kans 56-59, p 1st ch Humboldt 59-64, p Mt Comfort ch Fayetteville Ark 64-65, organizing p Northminster ch 64-65, —; USMC 44-46; 10310

OVERTON, IRENE ORINTHIA JEFFRESS, [U], b Phila Pa Mar 2 1931; Pennsylvania StateU 52; PTS 55; teen-age program dir YWCA Princeton NJ 55, msny Cameroun West Africa 59-?; 10402

PALMER, EARL FRANK, [B], b McCloud Calif Nov 26 1931; UCalifornia Berkeley 53; PTS BD 53-56; ord Pby Sacramento Aug 56; p to students University ch Seattle Wash 56-64, p Union ch Manila Philippine Islands 64-70, p 1st ch Berkeley Calif 70—; 10311

PALMER, PAUL GRIFFITH, [B], b Stillwater Okla Dec 20 1929; Oklahoma StateU 52; PTS MDiv(BD) 53-56; lic Pby South Jersey; ord Pby Washita Jul 26 56; p 1st ch Chickasha Okla 56-63, p 1st ch Harrison Ark 63-68, p 1st ch Dodge City Kans 68—; 10312

PEABODY, PAUL EDGECOMB, Jr, [e], b NYC NY Jul 3 1931; PrU 53; PTS 53-55; staff Fellowship of Reconciliation Nyack NY 58-?; 10392

PEPPER, DONALD RAYMOND, [G], b Middle Granville NY Sept 3 1929; BloomfieldC 51; BloomfieldTS BD 51-54, PTS 55-56; ord Pby Troy Jun 30 54, p Pbn chapel Bernardsville NJ 54-?; 10413

PFEIFER, HANS-MARTIN WILHELM, [G], b Koblenz Germany Oct 17 1930; UHeidelberg Germany 50-51, UBasel Switzerland 51-52, UGöttingen Germany 52-53, UHeidelberg 53; PTS 55-56; foreign student advisor ColumbiaU NYC NY 56-?, further study Heidelberg Germany 58-?; 10414

PHILIP, KOVINDAPARAMBIL JOSEPH, [M], b Niranom Kerala India Feb 3 1910; UniversityC Trivandrum India 32; United TheolC Bangalore India BD 40, PTS ThM 54-56; ord Mar Thoma Ch India Jun 20 41; tchr Mar ThomaTS Kottayam India 40-42, p Kottayam and tchr Theol Sem 43-46, p and tchr TrivandrumTS 46-48, sc South Diocese 48-53, p Kozhenchery 56-60, p Trivandrum and Kottayam 60-69, sc 69-76, p Maramon 76—; 10365

PIOCH, ERNST-ERWIN ALBERT, [M], b Hamburg Germany Nov 13 1929; Kirchliche Hochshule Hamburg Germany 49-51, UErlangen 51-52, UHeidelberg 52-53, Kirchliche Hochshule Hamburg 53-55, PTS ThM 55-56; city youth dir Evang Luth Ch Hamburg Germany 56-60, p Dreifaltigkeitskirche Hamburg 60-?; 10366

PLUMMER, STUART ARNOLD, [B], b Asheville NC Feb 18 1832; DavidsonC 53, Denver Inst for Psychoanalysis 71—; PTS MDiv(BD) 53-56, TempleUTS 56-58; ord PCUS Pby Potomac Oct 14 56; asst p Franklin st ch Baltimore Md 56-58, chap St Elizabeth Hospital Washington DC 58-60, dir Dept of Pastoral Care and Edn Pbn Medical Center Denver Colo 60—, adjunct faculty IliffTS Denver 61—; 10313

QUIGLEY, WILLIS B, [U], b Pottstown Pa Aug 17 1922; Washington MissionaryC 46; PTS 55-56; ord Seventh Day Adventist Ch New Jersey Conference; p Battle Creek tabernacle Battle Creek Mich ?-67, pres New Jersey Conference Seventh Day Adventists Trenton NJ 67-?; 10404

REID, CHARLES EDWARD, [B], b Phila Pa Nov 21 1931; MaryvilleC Tenn 53; PTS BD 53-56; ord Pby Phila Jun 8 56; p Doak-Balch larger parish Greeneville Tenn 56-58, p 1st ch Rushmore Minn 58-70, p 1st united ch Windom 70—; 10314

RHEE, JONG SUNG, [G], b Kyung Book Korea Apr 8 1922; Aoyama GakuinU Tokyo Japan 45; Tokyo UnionTS 45-51, FullerTS BD 52-54, Louisville PbnTS ThM 54-55,

PTS 55-56, San FranciscoTS ThD 61-63, BonnU Germany 62, FitzwilliamC Cambridge England 74-75; ord Korean Ch in Japan Mar 15 52; p Shimonoseki Japan 51-52, asst p Youngnak pbn ch Seoul Korea 57-59, prof theol YunseiU 59-66, prof/dean Pbn Sem 66-71, pres 71—; 10415

RIDDLE, FRANKLIN RAY, Jr, [G], b Monticello Fla Mar 3 1917; USouth Carolina 38; UnionTS Va BD 40-43, PTS 55-56, UnionTS Va ThM 57-59; ord PCUS Pby New Orleans Nov 14 43; boys' work sec YMCA Rocky Mount NC 38-40, p Lakeview ch New Orleans La 43-60, gen presbyter Pby Memphis 60-74, asso p 1st ch Midland Tex 74—; Southwestern at Memphis DD 64; 10416

RIGELL, JOSEPH SIDNEY, [G], b Milligan Fla Jan 1 1918; UFlorida 48; ColumbiaTS BD 48-51, PTS 55-56; ord PCUS Pby Cherokee Jul 2 51; p Acworth and Mars Hills chs Acworth Ga 51-53, p St Paul's ch Chester SC 53-55, —; 10417

RIKKERS, ROBERT HENRY, [b], b Grand Rapids Mich Sept 26 1931; UMinnesota Minneapolis 53, UMichigan Ann Arbor 58-60, MA 59, UMinnesota Minneapolis ABD 60-64; PTS 53-55, UnionTS NYC MDiv 55-57; asso dir Congl/Disciples Campus Ministry UMichigan Ann Arbor Mich 56-57, asso sec university YMCA UWashington Seattle Wash 57-58, instr phil UAlabama Tuscaloosa Ala 64-67, asst prof/dept chairman phil Mankato StateU Mankato Minn 67-70, asso prof phil 70—; 10380

ROBINSON, CHARLES DAVIS, III, [M], b Phila Pa May 8 1926; TempleU 51; New BrunswickTS MDiv 51-54, PTS ThM 55-56; ord Pby Palisades Jun 14 54; business Phila Pa 44, 46-47, 51, p Norwood NJ 54-58, p Hillside 58-61, p 1st ch Hamilton Square 61-74, p Riverside ch Buffalo NY 76—; USArmy 44-46; 10367

ROBINSON, LAURENCE BEAVER, [G], b Cleveland Ohio Feb 22 1914; PbnC SC 50; ColumbiaTS Ga 46-48, BD 50, PTS 55-56; ord PCUS Pby Piedmont Aug 1 48; p Honea Path SC 48-53, p Grace covenant ch Watsville 53-55, p Luxemburg UPCUSA ch Wharton NJ 56-58, p Central ch Newark 59-65, dir Kirkwood Chr Center PCUS Atlanta Ga 65-68, p Memorial and Hillsdale chs Mobile Ala 68-74, p Memorial ch Atkins Ark 74—; USMC 37-41, USMCR (active duty) 42-45; 10418

ROE, LEONARD ALTON, [BM], b Oklahoma City Okla Oct 23 1931; Oklahoma CityU 53, AmC of Life Underwriters CLU 67-70; PTS BD 53-56, ThM 56-58; ord Pby Monmouth Jul 56; asst p Fanwood NJ 56-58, p 1st ch and Colony meml ch Cordell Okla 58-60, asso 1st ch Chillicothe Ohio 60-63, p Davis Islands ch Tampa Fla 63-65, insurance agt 66-71, demitted ministry 67, insurance agt New Port Richey Fla 72—; 10315

RUFFIN, JOE DAVID, [B], b Dallas Tex Aug 23 1933; North TexasSU 53, MEd 53-54; PTS BD 54-56, AustinTS 54, PerkinsTS 58-60; ord Pby Fort Worth Jul 11 56; asst p St Andrew ch Denton Tex 56-58, p Central ch McKinney 58-60, p Central ch Waxahachie 60-62, p Central ch Abilene 63-65, p Duncanville 65-76, int p Grace ch Greenville 76, tchr high sch Midlothian 76—, p 1st ch Mabank 77—; 10316

RUTHERFORD, KENNETH MAURICE, [e], b Horsham Pa Jun 10 1931; MaryvilleC Tenn 53; PTS 53, UnionTS 54-55, —; 10393

RYNICK, GEORGE MELVILLE, III [BM], b Gary Ind May 28 1927; USCoast Guard Acad 49; PTS MDiv(BD) 53-56, Th 74-75; lic Pby Phila Jun 12 55; ord UPCNA Pby Phila Jun 8 56; p Coila ch Cambridge NY 56-59, asso p 1st ch Levittown Pa 59-61, p Northminster ch Endwell NY 61-71, p 1st ch Newtown Pa 71-73, healing minister Twin Tiers Human Services Binghamton NY 74—; USCG 45-53; 10317

SACKMANN, ROBERT CARL, [B], b Newark NJ Jan 27 1932; RutgersU 53; PTS MDiv(BD) 53-56, 67-68, McCormickTS 74—; ord Pby Newark Jun 12 56; p Lakeview ch Paterson NJ 56-62, organizing p Christ ch Marlton 62-68, ednl consultant Syn of Texas Denton Tex 68-73, exec presbyter Ohio Valley Pby Bloomington Ind 73—; 10318

SCALES, LUTHER LEE, Jr, [b], b Shawmut Ala Nov 2 1931; DavidsonC 53, TulaneU MA 60; PTS 53-54; tchr Board Foreign Missions Congl and Chr Chs Talas Turkey 54-?, teaching asst DrewU Madison NJ 68-?; 10381

SCANDRETT, VERNON CLIFFORD, [M], b Wessington Springs SD Sept 13 1927; UIllinois Chicago 47, MD 47-49, TulaneU MPH 57-58, UIowa 74—; AsburyTS BD 53-55, PTS ThM 55-56; msny Oriental Msny Society Medellin Colombia 58-65, staff physician VA Hospital Fort Meade SD 65-71, resident physician Iowa State Psychopathic Hospital Iowa City Iowa 71-74, private practice 74—; Army Medical Corps 51-53; 10368

SCORZA, SYLVIO JOSEPH, [D], b Zurich Switzerland Mar 21 1923; HopeC 44, UIllinois PhD 65-72; WesternTS Mich BD 50-53, PTS ThD 53-56; lic Ref Ch Am Classis California Jul 7 53; ord Ref Ch Am Classis Raritan Nov 55; clerk Chicago Ill 42-43, asst Harlingen ch Belle Mead NJ 55-56, visiting lectr LancasterTS Pa 56-57, ss Hickory Bottom united ch of christ charge Loysburg 57-58, visiting lectr WesternTS Holland Mich 58-59, prof rel and phil NorthwesternC Orange City Iowa 59—; 10059

SEBRING, WILLIAM STEVENS, [B], b Elizabeth NJ May 26 1931; RutgersU 53; PTS BD 53-56; ord Pby Elizabeth Jun 22 56; p Pbn Chs of Ayr, Buffalo, Tower City ND 56-58, p The asso ch Hawarden Iowa 58-64, p 1st ch Liberal Kans 64-74, p The federated ch Fergus Falls Minn 74—; 10319

SHANKLE, VERNON EARL, [BM], b Cambridge Mass Oct 29 1928; Eastern NazareneC 53; PTS MDiv(BD) 53-56, ThM 56-57; ord Pby Boston Dec 17 57; student supply 1st ch of Oxford Hazen NJ 54-56, p 1st ch Naples NY 57-61, p Belvidere NJ 61-69, asso p Caldwell 69—; USN; 10320

SHAW, JOHN BURTON, [B], b York County Pa Apr 21 1930; PennsylvaniaSC 51; PTS MDiv(BD) 52-56; ord Pby Donegal Jan 27 56; payroll clerk Red Lion Pa 51-52, p 1st ch New Gretna NJ 56-57, p Greenwich ch Bridgeton 57-65, p Lewes ch Del 65—; 10321

SHERMAN, CECIL EDWIN, [M], b Fort Worth Tex Dec 26 1927; BaylorU 50; SouthwesternTS BD 53, PTS ThM 55-56, SouthwesternTS ThD 60; ord Southern Bapt Ch 50; p Selfs ch Fannin county Tex 50-54, p Princeton Theological Fellowship Princeton NJ 55-56, p 1st ch Chamblee Ga 56-60, p 1st ch College Station Tex 60-62, staff asso Evang Division Bapt General Convention of Texas 62-64, p 1st ch Asheville NC 64—; USArmy 45-47; 10369

SHIMOMURA, JOSHUA YOSHIYA, [b], b Salinas Calif Jan 28 1928; RutgersU 53; PTS 53-55; student intern Seabrook Farms Seabrook NJ 56-?; 10382

SKELTON, DONALD WOODFRED, [b], b Winfield Kans May 9 1932; OtterbeinC 53; PTS 53-54; —; 10383

SPEARMAN, WILLIAM GLENN, [B], b Edmond Okla May 25 1927; UOklahoma 48, MA 60-61, Kent StateU 68—; PTS BD 53-56, PittsburghTS 66, PTS 74—; ord Pby Oklahoma City 56; business Oklahoma City Okla 48-53, asst p 1st ch Salem Ohio 56-58, p/dir of Westm Found College ch Murray Ky 58-60, dir Chr Servicemen's Center COEMAR/UPCUSA Iwakuni Japan 61-63, p United ch Kent Ohio 63-72, p 1st ch La Junta Colo 72-77, p Trinity ch Denton Tex 77—; USNR 45-46, USArmy 50-52; 10322

STANTON, GERDINE JOHANNA DEGRAFF, [e], b Harvey Ill May 22 1930; HopeC 52; PTS 53-55, HartfordTS 55; tchr Kalamazoo Chr High Sch Kalamazoo Mich 52-53, fraternal worker Pakistan 55-71, asst in chr edn 1st united meth ch Lyons Kans 76—; 10389

STINE, DONALD MEDFORD, [BD], b Schenectady NY Sept 30 32; SUNY Albany 53, Inst Rel and Health NYC NY 75—; PTS BD 53-56, PhD(ThD) 56-59, 64; ord Pby Albany Jun 20 56; teaching fellow english bible PTS Princeton NJ 56-57, instr 57-61, asst prof bible and NT New York Theol Sem NYC NY 61-63, visiting lectr PTS Princeton NJ 63-64, prof biblical literature New York Theol Sem NYC NY 64-67, chairman dept phil and rel and prof MaryvilleC Maryville Tenn 67-73, visiting prof rel studies UTennessee Knoxville Tenn 73, asso adult resources and editor ENQUIRY Program Agency NYC NY 73— resident therapist Inst of Rel and Health NYC 75—; 10323

STOCK, FREDERICK EARL, [M], b San Diego Calif Apr 3 1929; UCalifornia Berkeley 51; Biblical Sem NYC STB 55, PTS ThM 55-56, FullerTS MA; ord Pby Phila Jun 24 56; p Pakistan 56—; 10370

STRIBE, RALPH CLINTON, Jr, [B], b Omaha Nebr Mar 12 1928; UMichigan Ann Arbor 52; PTS BD 53-56; NewC UEdinburgh Scotland 56-57; ord Pby Detroit Jul 1 56; p Ch of our saviour Farmington Mich 57-?; USArmy 46-48; 10324

STRYKER, WILLIAM HENRY, [B], b Mercerville NJ Nov 2 1930; BloomfieldC 53; PTS BD 53-56; ord Pby New Brunswick Apr 25 56; asso p 1st ch of Ewing Trenton NJ 56-57, p 1st ch Sayreville 57-62, asst p 1st ch Watertown NY 62-64, asso p 64-66, asst p Cherry hill ch Dearborn Mich 66-72, asso p 72—; 10325

STULTS, CHARLES RICHARD, [BM], b Princeton NJ May 19 32; CWooster 53; PTS BD 53-56, ThM 61-63; lic Pby New Brunswick May 2 55; ord Pby New Brunswick Jun 7 56; p 1st ch North Baltimore Ohio 56-60, p Lower Valley ch Califon NJ 60-67, p 1st ch Unadilla NY and East Guilford ch East Guilford 67-73, p 1st ch Millersburg Ohio and Clark ch Clark 73—; 10326

SUETTERLEIN, DAVID FRANK, [B], b Orange NJ Jun 8 1931; HoughtonC 53, Pennsylvania StateU 56-57; PTS MDiv MDiv(BD) 53-56; ord Pby Providence Jun 17 56; p Upper Spruce Creek ch Pennsylvania Furnace Pa 56-58, p Petersburg ch Scranton 58-66, p 1st ch Wood-Ridge NJ 66—; 10327

SULYOK, KALMAN LASZLO, [D], b Debrecen Hungary May 13 1919; Ref Collegium Gymnasium Debrecen Hungary 37, UDebrecen Law Faculty 41-43, DJ 46; UDebrecenTS BD 37-41, UBaselTS Switzerland 46-47, PTS 48-51, ThD 56; lic Ref Ch of Hungary Pby Debrecen 41; ord Ref Ch of Hungary Pby Debrecen 43; asst p Debrecen Hungary 41-46, p Pbn Ch of Canada Abbotsford Columbia Canada 48, temp supply Evang and Ref ch Coatesville Pa 50, p Union congl ch Bartlett NH 51-57, p 1st pbn ch West Barnet VT 57-63, p United ch Barnet Center 57-63, p United ch Mariaville NY 63-70, p 1st united ch Grenloch NJ 70—; 9265

SWING, MERVIN, [B], b Phila Pa Oct 31 1931; DukeU 53; PTS 53-54, DubuqueTS 55-56; intern p 1st pbn ch Wagoner Okla 54-55, p Union ch Quasqueton Iowa 55-56, business Bala Cynwyd Pa 57-59, business Phila 59-66, business Haddonfield NJ 66-71, business Collingswood 71—; 10384

TATUM, WILLIAM JOSEPH, [B], b Pelahatchie Miss Oct 1 1931; WhitworthC 53; PTS BD 53-56, NewC UEdinburgh Scotland 61-62; ord PCUSA and PCUS Pby Spokane Jul 6 56; asso p 1st ch Colorado Springs Colo 56-61, p Knox ch Spokane Wash 62-66, p Mercer Island ch Mercer Island Wash 66-71, p Lewinsville ch McLean Va 71—; 10328

TAYLOR, ROBERT M, III, [B], b Englewood NJ Mar 5 1932; LafayetteC 53; PTS MDiv(BD) 53-56, 72—; lic Pby Jersey City Apr 3 49; ord Pby Jersey City Jun 17 56; p Mahoning ch Danville Pa 56-59, asst p Harundale ch Glen Burnie Md 59-62, p Central ch Downingtown Pa 62-69, senior p New Brunswick NJ 69-75, senior p Rosedale Gardens ch Livonia Mich 75—; 10329

TEIGEN, RAGNAR CLEMENT, [M], b Pope Minn May 6 1917; ConcordiaC 48; LutherTS BTh 48-50, PTS ThM 55-56, Lutheran Sch Theol Ill 59-63, KnoxC Toronto Ontario Canada DTh 64-68; ord Evang Luth Ch Minnesota District Jul 24 50; p Silverdale Wash 50-55, asso prof Waterloo Luth Sem Waterloo Ontario Canada 56—; USArmy 42-46; 10371

THOMSON, JOHN WATSON, III, [BM], b Stamford Conn Jun 18 1931; PrU 53, UGeneva Switzerland 58-59; PTS BD 53-56, ThM 66-67; ord Pby Western New York Sept 30 56; asst p 1st ch Olean NY 56-58, organizing p 1st ch Westminster Md 59-65, asso p Wyoming ch Millburn NJ 65-70, p 1st ch Painted Post NY 70—; 10330

THORNTON, THELMA, [e], b Los Angeles Calif Jan 4 1923; PasadenaC 43; PTS 53-54; tchr Los Angeles City Schs Los Angeles Calif 55-?; 10394

TORSCH, EDWARD FAIRCHILD, [B], b Baltimore Md Dec 7 1931; Johns HopkinsU 53, Ulllinois 64-65, Johns HopkinsU MAT 68-70; PTS MDiv(BD) 53-56; ord Pby Brooklyn-Nassau Sept 56; asst p Central ch Huntington NY 56-58, tchr Pbn JuniorC PCUS Maxton NC 58-59, msny edn Board World Missions Recife Brazil 59-68, tchr Baltimore County Board Edn Baltimore Md 69-70, tchr Pbn Pan Am Sch Kingsville Tex 70-71, tchr Baltimore County Board Edn Baltimore Md 71-77, ss Springfield ch UPCUSA Sykesville Md 72-74, PCUS msny edn Rwanda Africa 77—; 10331

TRUITT, JOHN GALLOWAY, Jr, [b], b Dayton Ohio Jan 6 1932; ElonC 53; PTS 53-54, UnionTS NYC BD 54-58; ord United Ch of Christ Middle Atlantic Conference Jun 58; p Brookside community ch Brookside NJ 54-59, p 1st congl ch South Norfolk Va 59-61, chap USAF 61—; 10385

TSUCHIYAMA, BOKUMIN, [B], b Osaka Japan Aug 24 1929; GreenvilleC 53; PTS BD 53-56; ord United Ch of Christ in Japan Dec 58; asst prof rel and edn Osaka ChrC Osaka Japan 58-63, prof rel and edn TamagawaU Machida Tokyo 68—; 10332

TYSON, EARL, [m], b Phila Pa Feb 7 1916; TempleU 54; Ref EpiscTS BD 54, PTS 55-59; ord Pby Phila Nov 18 54; p 1st ch of Kensington Phila Pa 54-?; 10405

UNDHEIM, PER SKAAR, [M], b Stavanger Norway May 4 1908; UOslo 47-50; Msny Sch of the Norwegian Msny Soc, PTS ThM 54-55; ord Lutheran Ch in Norway Jun 26 37; msny Madagascar 37-47, 50-52, tchr Trondheim Cathedral Sch Norway 57-?; d Mar 30 70; 10372*

VOTH, JOHN WESLEY, [B], b Cottonwood County Minn Oct 4 1929; UMinnesota 53; PTS BD 53-56; ord Pby Minneapolis Jul 8 56; p Maple Plain Minn 56-?; 10333

WALTERS, JAY FRANK, [B], b Pittsburgh Pa Feb 19 1931; UVirginia 53; PTS MDiv(BD) 53-56, PittsburghTS DMin 73-77; ord Pby Huntingdon Sept 6 56; p West Kishacoquillas and Allensville chs Belleville Pa 56-62, p Broad ave ch Altoona 62-74, asso p Mechanicsburg ch Mechanicsburg 74—; 10334

WARD, WILLIAM THOMAS, [B], b Middletown NY Jun 21 1928; LafayetteC 52; PTS BD 52-56; ord Pby

Hudson Mar 23 56; p Valley Stream NY 55-59, p 1st ch Delhi 59-72, p Independent charismatic ch Delhi 72—; USArmy 46-47; 10335

WEISBAKER, DONALD ROBERT, [B], b New Castle Pa Sept 21 1931; GenevaC 53, UChicago MA 57-62, PhD 62-65; PTS BD 53-56; ord Pby Carthage-Ozark Jul 9 56; p Reed's Spring Mo 56-57, ss MacArthur ch Midlothian Ill 59-61, instr LawrenceC Appleton Wis 63-64, asst prof UTennessee Chattanooga Tenn 65-68, asso prof 68-76, prof 76—; 10336

WELLS, ALBERT NORMAN, [D], b Savannah Ga May 31 1922; AuburnU Ala 43; ColumbiaTS Ga BD 46-49, PTS PhD(ThD) 49-56; lic PCUS Jul 12 49; ord PCUS Pby Atlanta Jul 12 49; p Emory ch Atlanta Ga 52-58, p Laurinburg ch Laurinburg NC 58-69, prof rel StillmanC Tuscaloosa Ala 69-72, p 1st ch Jacksonville Fla 72—; USNR 44-46; 9411

WENHOLD, WALTER LEE CLEMMER, [BM], b Quakertown Pa May 1 1931; CentralC Iowa 53; PTS BD 53-56, ThM 64-66; lic Pby Phila Apr 19 55; ord Pby Phila May 20 56; business Ambler Pa 46-55, p 1st ch Ashland Pa 56-59, p Slateville ch Delta 59-66, p 1st ch Blairsville 66-69, United pbn ch co-pastor 70-73, p 1st ch Tonawanda NY 73—; 10337

WIDING, PHILIP OTTO, [b], b Phila Pa Sept 10 1931; UVermont 53; PTS 53-55; owner farm Kennedyville Md 59—, owner real estate company 70—; USN 55-59; 10386

WILLERS, RALPH KURT, [B], b Elizabeth NJ Nov 15 1931; BucknellU 53, USArmy Chaplain Sch 56, 64-65, Command and General StaffC 67-68; PTS BD 53-56; ord Pby Morris and Orange Jun 21 56; battalion chap USArmy Fort Stewart Ga 56-57, battle group chap Korea 57-58, missile group chap Manchester Conn 58-61, post chap SHAPE Fountainbleau France 61-64, asst post chap Fort Myer Va 65-67, deputy staff chap army support command Thailand 68-69, deputy staff chap Military District of Washington DC 69-71, deputy command chap Fort Shafter Hawaii 71-74, chief army wide training Chap Center and Sch Fort Wadsworth NY 74-75, dir training development 74—; 10338

WILSON, GEORGE ARTHUR, [B], b NYC NY Mar 16 1931; Grove CityC 53; PTS BD 53-56; ord Pby Long Island Jun 25 56; p 1st ch Sag Harbor NY 56-61, senior p St James ch San Gabriel Calif 61-68, staff US Congress 68-70, co-founder/vice-pres public television channel Los Angeles 70-72, senior p 1st ch Pomona 71-76, Merrill fellow HarvardU Cambridge Mass 77—; 10339

WINTER, RALPH DANA, [B], b Los Angeles Calif Dec 8 1924; Calif Inst of Technology 45, ColumbiaU MA, CornellU PhD 53; PTS 46-47, BD 53-56; ord Pby Elizabeth Jun 20 56; msny Guatemala 56-71, asso prof missions FullerTS Pasadena Calif 71—; USN Air Corps World War II; 9273

WU, CARLTON CHUNG-CHIEH, [M], b I-Yang Honan China Apr 12 1925; Hangchow ChrC Hangchow China 49; Lutheran Sem Hongkong 49-52, BostonUTS STB 52-54, PTS ThM 55-56; ord Pby Champlain Oct 3 58; ss Doniphan Mo 57-58, p Champlain and Rouses Point NY 58—; 10373

YANNEY, WILLIAM STROME, [B], b Alliance Ohio Dec 31 1929; CWooster 48; PTS BD 52-56; ord Pby Mahoning Jun 14 56; chap USArmy 57-?, p 1st ch Lebanon Ind 75—; 10341

YORK, EDWIN GEORGE, [BE], b Newark NY May 19 1931; WestmC Pa 53, DrexelU MLS 66-69; PTS BD 53-56, MRE 56-57, PittsburghTS MTh 57-61; lic Pby Erie 55; ord Pby Washington Synod Pennsylvania Sept 1 57; asso p Washington Pby Cooperative parish Waynesburg Pa 57-60, asst p Wheaton ch Wheaton Md 60-64, part-time dept asst practical theol PTS Princeton NJ 64-66, law librarian intern New Jersey State Library Trenton 66-68, asst coordinator NJ Occupational Resource Centers NJ State Dept Edn 68-70, coordinator 70-74, dir 74—; 10342

ZELLEY, EDWARD SHREVE, Jr, [G], b Elizabeth NJ Jan 23 1920; TempleU 45; TempleUTS STB 45-48, PTS 55-56; ord Meth Ch New Jersey Annual Conference 48; p Broad st-Wesley meth ch Trenton NJ 52-58, p Mt Calvary ch Lombard Ill 58-60, p 1st ch Wilmington 60-?; 10419

ZOBLER, DONALD RICHARD, [B], b Lancaster Pa Jun 1 1931; Franklin and MarshallC 53; PTS BD 53-56; ord Pby Donegal Jun 56; asst p 1st ch Morrisville 56-60, asso p Northminster ch Washington DC 64-66, personnel dir Penn Laurel Girl Scout Council York Pa 66-74, edn services dir 75-76, exec dir 76—; chap USAF 60-63; 10343

1957

ABEL, KENNETH BURTON, [B], b Uniontown Pa Mar 8 1932; BrownU 54, BostonU MS 71, ChapmanC MA 75; PTS MDiv(BD) 54-57; ord Pby Redstone Jun 9 57; p 1st ch Lisbon ND 57-61, chap USN 61—; 10430

ALLEN, HORACE THADDEUS, Jr, [b], b Phila Pa Jan 14 1933; PrU 54; PTS 54-56; HarvardUDS MDiv 56-57; UnionTS NYC MPhil 68-76; ord Pby Phila Jun 9 57; p Spring Creek and Frankford chs Renick WVa 57-62, asst p Towson ch Towson Md 62-65, warden, Iona Abbey Iona Argyll Scotland 66-67, colleague minister St James pbn ch of england Bristol England 67-68, dir worship and music UPCUSA and PCUS Phila and NYC 70-75, visiting lectr UnionTS NYC NY 75-76, grad student and liturgical consultant 10420

ALVAREZ, DANIEL SANTALIS, [M], b Cuba Aug 9 1924; Sagua La Grande Inst Cuba 45, UHavana Cuba MSW, UIllinois Chicago Circle, UChicago, RosseveltU; Evang Sem Puerto Rico ThM, PTS ThM 56-57; ord Pby Cuba 46; dir social rehabilitation Government of Cuba Havana Cuba 59-60, exec dir Casa Central Chicago Ill 64—, asst to governor State of Ill 73-75; 10546

ANNETT, HUGH HUNTER, [b], b Bryn Mawr Pa Jul 11 1931; UPennsylvania 54, MCP 69-72, DrexelU PhD 69-72; PTS 54-55, HarvardUDS BD 56-58; ord Pby Phila Sept 7 58; p Howell meml ch Chicago Ill 58-59, p Patterson meml ch Phila Pa 59-62, dir Urban ch Work Pby Kansas City and Topeka Highland 62-66, administrative sec Gen Assembly NYC NY 67-71, research asso DrexelU Phila Pa 69-72, dir community development New Castle County Wilmington Del 72-73, asso prof RiderC Lawrenceville NJ 73—, pres Action Planning Asso Princeton 74—; 10421

ARMSTRONG, ROBERT JAMES, [B], b Phila Pa May 30 1932; TempleU 54; PTS MDiv(BD) 54-57; ord Pby Phila Jun 6 57; asst p Bethany collegiate ch Havertown Pa 57-60, mobile minister Board Nat Missions Lewistown Mont 60-65, p 1st ch Dennison Ohio 65-67, p Lima ch Stillwater 65-67, asso p Brookwood ch Columbus 67—; 10431

ATCHISON, GLENN ALVIN, [B], b Hastings Minn Oct 22 1929; MacalesterC 54; PTS BD 54-57; ord Pby St Paul Jun 16 57; p St Croix Falls Wis 57-?, p 1st ch Red Lake Falls Minn, 1st ch Brooks and 1st ch Plummer 59-?, p John Calvin ch Apache Junction Ariz 73—; 10432

BACHTELL, DONALD SANTEE, [BM], b Smithsburg Md Jan 6 1932; East Stroudsburg StateC 54; PTS MDiv 54-57, ThM 59-60, DrewU PhD 63-73; ord Pby Donegal Jun 57; asst p Palm Springs Calif 57-59, int p Freehold NJ 60-61, asst p Madison 61-62, asso p 62-68, senior p 68—; 10433

BAER, RICHARD ARTHUR, Jr, [B], b Syracuse NY Oct 18 1931; SyracuseU 53, UTübingen 53-54, HarvardU PhD 57-62; PTS BD 54-57; asst prof EarlhamC and Graduate Sch of Rel Richmond Ind 62-68, asso prof 68-73, consultant in environmental values Richmond 73-74, asso prof natural resources CornellU Itahca NY 74—; 10434

BAHNAN, FUAD JUDEH [M], b Jerusalem Jordan Jul 22 1922; British Inst Jerusalem 43; Near EastTS Beirut Lebanon 49-52, PTS 57-58; ord Evang Episc Ch of Jordan 53; 10547

BARBER, JOHN ROBERT, [B], b Concordia Kans Sept 13 1932; UKansas 50-54, PTS BD 54-57; ord Pby Solomon Kans Jun 20 57; p 1st ch Columbus Kans 57-58; d Columbus Kans Jan 26 58; 10435*

BARNES, ROBERT DEAN, [B], b Norfolk Nebr Aug 20 1932; DoaneC 54; PTS BD 54-57; ord Pby Baltimore Jun 23 57; p Granite Md 57-58, p Tygarts Valley ch (PCUS) Hultonville WVa and Mill Creek 58-60, erased from roll; 10436

BARTELS, WESLEY ARTHUR, [G], b St Louis Mo Oct 26 1921; ConcordiaC Ind 42; ConcordiaTS Mo 42-46, PTS 55-57; ord Luth Ch Missouri Syn 46; p Bethany ch Trenton NJ 46-58, p Gethsemane ch Lemay Mo 58-?; 10614

BAUDER, RICHARD SEYMOUR, [B], b Cleveland Ohio Apr 10 1923; UMinnesota Minneapolis 48; NewC Edinburgh Scotland 54-55, PTS BD 55-57; ord Pby Minneapolis Sept 57; resettlement officer World Council Chs Hamburg Germany 48-50, business Minneapolis Minn 50-51, business Frankfurt Germany 51-54, asst p 1st ch Hackensack NJ 57-60, ss Christ ch NYC NY 60-63, asst p Arlington ave ch Brooklyn 63-66, p 1st ch Far Rockaway 66—, p Christ ch Broad Channel 75—; USAAF 43-45; 10437

BENJAMIN, CHELIKUZHIEL THOMAS, [E], b Kerala India Oct 1 1921; Union ChrC Alwaye Kerala India 43, Madra ChrC Tambaram Tamilnadu India MA 45-47; PTS MA(MRE) 55-57; tchr Asram Sch Perumbavur Kerala India 43-44, tchr St Thomas Sch Kozhencheri 44-45, tutor Madras ChrC Tambaram Tamilnadu 47-48, lectr, prof, prin Union ChrC Alwaye Kerala 48—; 10536

BERG, VERNON EDWARD, Jr, [M], b Rockville Center NY Mar 30 1930; Davis & ElkinsC 52; ColumbiaTS BD 52-55, MDiv 74, PTS ThM 56-57; ord Pby New Brunswick 56; p Brookhaven NY 52, p Greensboro/Siloam ch Greensboro Ga 53-55, p Titusville NJ 56-60, chap USN 60—; 10548

BIRD, RICHARD SCOTT, [B], b Hackensack NJ May 17 17 1929; CWooster 51, SpringfieldC MSW 51-53; PTS MDiv(BD) 54-57; ord Pby Brooklyn-Nassau May 57; asst p 1st ch Lewiston NY 57-59, asst p Westm ch Utica 59-63, asso p Westm ch Buffalo 63-70, asso p 1st ch Glens Falls 70—; 10438

BLACK, DOUGLAS GEORGE, [b], b Monrovia Calif Oct 10 1933; WhitworthC 54; PTS 54-55; —; 10422

BLOCK, RUSSELL CHARLES, [G], b NYC NY Nov 12 1930; HopeC 53; WesternTS Mich BD 53-56, PTS 57-58, HartfordTS 59-60; ord Ref Ch Am Classis Raritan Jun 56; p Peapack and Gladstone NJ 56-59, fraternal worker South India 59-61, p Westm ch UPCUSA Phillipsburg NJ 62-65, asso p Connecticut farms ch Union 65-73, p at large Pby Elizabeth Plainfield 73—; 10615

BOAK, WILLIAM NEWMAN, [B], b New Castle Pa Dec 8 1932; Baldwin-WallaceC 53; Pittsburgh-XeniaTS 53, PTS MDiv(BD) 54-57; ord Pby Elizabeth Jun 18 57; asst p Crescent ave ch Plainfield NJ 57-61, asst p Brick ch NYC NY 61-64, p Freedom plains ch Pleasant Valley 64—; 10439

BODAMER, WILLIAM GEORGE, Jr, [BD], b NYC NY Sept 30 1931; WagnerC 53; PTS BD 53-57, PhD(ThD) 59-66; ord Pby New York Sept 27 57; instr PTS Princeton NJ 58-61, p Wallington 61-65, chap/asst prof MillikinU Decatur Ill 65-69, asso prof 69—, chairman dept rel 76—; 10440

BODEY, RUTH PRICE, [e], b Scranton Pa May 29 1926; COzarks 53; McCormickTS 53-54, PTS 55; 10593

BOTKIN, CHARLES TIPTON, [M], b McWhorter Ky Aug 20 1924; CentralC Iowa 48, Internat ChrU Japan 53, NYU MA 57-62, TeachersC ColumbiaU NYC EdM 62-72; WesternTS Mich BD 48-51, PTS ThM 54-57; ord Ref Ch Am Classis North Grand Rapids Jun 17 51; asst p Central ch Grand Rapids Mich 51-52, p 1st ch New Hyde Park NY 54-61, p Cambria Heights community ch Cambria Heights 61—, sch counsellor Glen Cove High Sch Glen Cove 73—; chap USN 52-54; 10549

BRACE, CAROLYN VANDYKE SYMMES, [E], b Trenton NJ Dec 25 1931; MaryvilleC Tenn 53; PTS MRE 54-57; lic PCUSA Pby Monmouth Oct 17 57; editor MaryvilleC Maryville Tenn 53-54, DCE Prospect ch Maplewood NJ 57-60, DCE Woodbury NJ 60-66, DCE New Brunswick 67-70, audiovisual librarian Northern New Jersey Annual Conference United Meth Ch Madison 70—; 10544

BRAY, CHARLES COLLINS, Jr, [B], b Hinsdale Ill Feb 13 1928; YaleU 50; PTS BD 54-57; ord Pby Chicago Jun 30 57; business 50-54, p Westm ch Joliet Ill 57-59, p Calvary-Highland Park ch Upper Darby Pa 59-64, p 3rd ch Pittsburgh 65-?, released from ministry 74, counsellor Bangor Maine ?-?; 10441

BREWER, RICHARD EDWIN, [BM], b Trenton NJ Apr 7 1931; DrewU 54, RutgersU MA 59-60; PTS ThM 54-58; ord Pby New Brunswick Aug 62; prof english MonmouthC Long Branch NJ 60—; 10442

BREWSTER, MARGARET ELAINE HOAR, [U], b Syracuse NY May 1 1933; SyracuseU 55; PTS 55-57; tchr Auburn NY 57-?; 10599

BURGESS, JOSEPH ANDERS, [G], b Fort Dauphin Madagascar Dec 28 1929; St OlafC 50, UMinnesota 50-52; LutherTS Minn 52-56, PTS 56-57, UBasel Switzerland PhD; prof Great Plains Inst Theol Regent ND ?—; 10616

CARDWELL, THOMAS LAWRENCE, [B], b Petaluma Calif Mar 27 1923; UCalifornia Berkeley 53, 67-68; FullerTS 53-55, PTS MDiv(BD) 55-57, FullerTS 73-74, ClaremontTS 73-74; ord Pby San Francisco Jul 17 57; msny/fraternal worker COEMAR Lebanon 57-73, faculty Near EastTS Beirut 57-60, 71-73, asst p Fair Oaks Calif 74—; USNR 42-47; 10443

CHELVARAJAN, KANAGARATNAM JEBANESAN, [U], b Jaffna Sri Lanka Nov 15 1924; JaffnaC Sri Lanka 50, PTS 56-57; tchr english JaffnaC Vaddukoddai Sri Lanka 50-69, prin Sch for the Deaf and the Blind Kaitadi 69-73, tchr english JaffnaC Vaddukoddai 74-75, visiting tchr Polytechnical Inst Kokuvil 74—, tchr USri Lanka Jaffna campus Tinnevely 75—; 10595

CLARK, PAUL DRURY, [B], b Wichita Kans Jul 16 1932; CWooster 54; PTS BD 54-57; lic Pby Phila 57; ord Pby Jersey City May 57; asst, asso p Tenafly NJ 57-63, p 1st ch Ithaca NY 63-68, p Point Loma community ch San Diego Calif 68—; 10444

CORBIN, DAVID LAWRENCE, [B], b Hershey Pa Oct 24 1932; Pennsylvania StateU 54, NYU Law Sch; PTS BD 54-57; ord Pby Shenango May 19 57; asst p Tioga ch Phila Pa 57-?, attorney NYC NY ?—; 10445

COUCH, BEATRIZ ELENA MELANO, [E], b Buenos Aires Argentina Oct 20 1931; TiftC 55, UBuenos Aires MA 68-70, UStrasbourg France PhD 70-75; PTS MA(MRE) 55-57, PittsburghTS 64, UnionTS NYC 64-65; fraternal sec Student Volunteer Movement 57-58, fraternal worker UPCUSA Argentina 59—, sec Student Chr Movement 59-61, prof UnionTS Buenos Aires 59—, researcher and lectr Council of Chr Edn 60-68, researcher and lectr Chr Study Center 68-73, lectr phenomenology of rel UBuenos Aires 72, lectr phenomenological hermeneutics GraduateTS Berkeley Calif 75, visiting prof San FranciscoTS San Anselmo 77; 10540

COX, ROBERT DAVIS, [B], b Chicago Ill Sept 3 1924; UNotre Dame 45, Johns HopkinsU MD 45-49, UMichigan Ann Arbor MA 60-61; PTS BD 54-57; ord Pby Morris and Orange Oct 17 57; p Patterson meml ch West Orange NJ 57-60, instr hist McKendreeC Lebanon Ill 61-63, tchr US hist Collinsville 63-64, pediatrician St Louis Mo 65-75, pediatrician Louisville Ky 75—; USAF 51-53; 10446

DAVIS, HARRIETTE RODDEY EDWARDS, [e], b Elsberry Mo Dec 9 1930; ErskineC 51; PTS 54-56; DRE Asso ref pbn ch Statesville NC 51-52, DRE Millington Tenn 52-54, —; 10590

DAVIS, ROBERT NEWMAN, Jr, [M], b Dallas Tex Jan 27 1929; WhitworthC 51; FullerTS BD 52-55, PTS ThM 55-57; ord Pby Santa Fe Jun 26 56; p Mt Baker Park ch Seattle Wash 56-58, p Laurelhurst united ch Portland Oreg 58-63, p 1st ch Kalispell Mont 63-67, senior p Valley community ch Portland Oreg 67-76, senior p Fremont ch Sacramento Calif 76—; 10550

DEETER, ALLEN C, [G], b Dayton Ohio Mar 8 1931; ManchesterC 53, PrU MA 56-58, 58-59, PhD 63, UMarburg Germany 65-66, HarvardU East Asian Inst 68-69; Garrett Biblical Inst 54-55, PTS 56-59, HarvardU Center for World Religions 68-69; ord Ch of the Brethren Southern Ohio District Jun 53; asso p Mack meml ch Dayton Ohio 52, p of chr edn 1st ch Chicago Ill 54-56, prof ManchesterC North Manchester Ind 59—, dir in Europe Brethren Colleges Abroad Marburg Germany 65-66, asso dean ManchesterC North Manchester Ind 69—, exec dir Consortium on Peace Research and Edn Development 71-72, dean Brethren Colleges Abroad Brethren Ch of Am 75—; 10244

DEMAREST, GARY WILLIAM, [M], b Santa Monica Calif Jan 16 1926; UCalifornia Berkeley 47; FullerTS BD 47-50, PTS ThM 55-56; ord Northern Bapt Convention Southern California Convention May 19 49; civil engineer City of Pasadena Calif 47, youth p University UPCUSA ch Seattle Wash 50-55, youth p Riverside ch Jacksonville Fla 56-58, program dir Fellowship of Chr Athletes Kansas City Mo 59-60, p Hamburg NY 61-64, p La Canada Calif 65—; USMCR WWII; TusculumC DD 62; 10551

DEPPE, DONALD ARTHUR, [b], b Northampton Pa Aug 16 1930; LafayetteC 54, UMaryland 56-?; PTS 54-55; business Trenton NJ 55, tchr Northwood High Sch Silver Spring Md 57-?; 10424

DOORLY, WILLIAM JOHN, [M], b Phila Pa Dec 13 1929; TempleU 54; Ref EpiscTS PA 47-50, BD 54, PTS ThM 54-57; ord Pby Newark Oct 54; p Central ch Newark NJ 54-58, p Palethorp meml ch Phila Pa 58-65, parole agent Pennsylvania 65-67, human relations specialist Phila 67-71, supply p Cliveden ch 69-71, program analyst Office of Economic Opportunity US Government 71, supply p 4th ch 72—; 10552

DOWNS, RAY CLOYD, [M], b St Albans WVa Apr 15 1917; ColumbiaU 40, PrU 60-61; McCormickTS 40-44, PTS 54-55, UnionTS NYC 54-55, PTS ThM 57, UnionTS NYC 60-61; ord Pby Champlain 44; staff Board Chr Edn Phila Pa 44-46, p Westm ch Indianapolis Ind 46-48, staff Board Foreign Missions NYC NY 46-49, msny Board Foreign Missions Thailand 49-69, chap WesternC Oxford Ohio 69-72, program agency United Ch of Christ in Thailand 72—, prof SilpakornU 72—; 10553

DREW, MONROE, Jr, [G], b Oakland Calif Sept 21 1916; UCalifornia Berkeley 38; San FranciscoTS MDiv(BD) 38-41, PTS 56-57; ord Pby San Francisco May 12 41; ss 1st ch Winters Calif 41-42, p East Shore community ch Richmond 42-44, dir Audio-Visual Edn Board Chr Edn Phila Pa 49-52, extension dir Allied Youth Washington DC 53-54, p 4th ch Trenton NJ 55-65, senior chap/guidance counsellor Rescue Mission 67-69, senior training advisor Dept Instns & Agencies State of New Jersey 69-72, supr counsellor Employee Advisory Service Dept Civil Service State of New Jersey 73—; chap USNR active duty 44-49; 10245

DRISKILL, JAMES LAWRENCE, [M], b Campbell Va Aug 18 1920; Pennsylvania StateU 46, YaleU Inst Eastern Languages 49-51, Tokyo Sch Japanese Language Japan 51; YaleUDS 46-47, San FranciscoTS BD 47-49, PTS ThM 55-56, San FranciscoTS STD 62-69; ord Pby San Francisco May 11 49; clerk sch board Rustburg Va 38-39, clerk tobacco company Lynchburg 39-40, clerk powder company Radford 40-43, msny and fraternal worker UPCUSA Japan 49-72, visiting prof TrinityU San Antonio Tex 72-73, ss Madison Square ch San Antonio 73, p Highland ch Maryville Tenn 73—; USN; 10554

DÜRR, WILLIAM THEODORE, II [B], b Baltimore Md May 23 1932; HoughtonC 54, Johns HopkinsU PhD 69-72; Eastern BaptTS 54-55, PTS BD 55-57; ord Pby Baltimore Jun 57; p Perry Hall ch Baltimore Md 57-69, prof social studies UBaltimore 70—, chairman social studies division 72—; 10447

EAKIN, JAMES REDMOND, [B], b Radford Va Nov 8 1923; UMaryland College Park 54; PTS MDiv(BD) 54-57; ord Pby Baltimore Jun 27 58; clerk railroad Baltimore Md 50-58, p 1st ch Barton 58-60, p Parkhurst meml ch Elkland Pa 60-62, tchr Southern High Sch Baltimore Md 62-63, coordinator science curriculum improvement study UCalifornia Berkeley Calif 63-75, supply p Westm ch 68-72, staff p West Berkeley parish 72—; USArmy 43-46; 10448

ENGEL, DAVID EMIL, [M], b Brooklyn NY Feb 16 1928; WesleyanU Conn 49, ColumbiaU EdD 64-67, 68; UnionTS NYC MDiv 49-52, PTS ThM 55-57; ord Pby New York Sept 18 52; asst p Crescent ave ch Plainfield NJ 52-56, p and instr Warren WilsonC Swannanoa NC 56-58, pbn chap SyracuseU Syracuse NY 58-64, asst prof UPittsburgh Pittsburgh Pa 67-69, asso prof 70-74, prof 74—, dir Foundations of Edn UPittsburgh 74—; Danforth Foundation award; 10555

EVANS, WILLIAM JOHN, [B], b Scranton Pa Jan 23 1933; East Stroudsburg State TchrsC 54; PTS BD 54-57, NewC Edinburgh Scotland 57-58; ord Pby Lackawanna Jul 10 57; p Union ch Carney's Point NJ 58-63, p Red Clay Creek ch Wilmington Del 63-?, p Abington Pa ?-73, p 2nd ch Fort Lauderdale Fla 73—; PikevilleC DD 72; 10449

FEAZELL, DAVID STANLEY, [B], b Portsmouth Ohio Jun 20, 1929; Ohio StateU 54, Long Island Mental Health Cnnter 64-66, Manhattan Center for Advanced Psychoanalytic Studies 75, YeshivaU NYC 77—; PTS MDiv(BD) 55-57, UnionTS NYC 60-62; ord Pby Columbus Jun 7 57; asso p 1st ch Lansing Mich 57-60, p 1st ch Unionville NY 60-61, p Featherbed Lane ch NYC 61-63, coordinator geriatric health Henry Street Settlement 63-65, psychotherapist Long Island Mental Health Center 64-69, services supr Mobilization for Youth 65-68, psychoterhapist private practice 66—, asso dir Bethlehem Children's Home 68-70, dir Brooklyn Court Employment 70-74, psychologist South Beach Psychiatric Center Staten Island 74—; 10450

FENNER, JAMES HARVEY, Jr, [B], b Cordele Tex Jul 8 1919; WhitworthC 54, Texas A & M University 66; Austin PbnTS 54-55, PTS MDiv(BD) 55-57; ord Pby Dallas Sept 25 57; p Westm ch Nacogdoches Tex 57-61, p Pine st ch Texarkana 61-63, campus p Texas A & M University College Station 64-70, campus p UTexas at El Paso 70-74, exec for campus ministry Texas United Campus Chr Life Com (UPCUSA, PCUS, UCC, Disciples) 74-77, exec presbyter pby of SD 77—; 10451

FERGUSON, JAMES JOSEPH, [BM], b Phila Pa Jul 17 1931; Grove CityC 54; PTS BD 54-57, ThM 59-61; ord Pby Phila Jul 28 57; p Eddington united ch Eddington Pa 57-65, p Carlisle united ch Carlisle 65—; 10452

FLEMER, DONALD FOULK, [E], b Springfield NJ Feb 13 1919; CornellU 41, RutgersU 44, 54, UCincinnati 62-67; PTS MRE 54-57; bank teller Irvington NJ 41-44, laborer and clerk Springfield 44-50 laborer and truck driver 50-54, asst p chr edn part-time Irvington 54-57, DCE 7th ch Cincinnati Ohio 57-62, DCE Mt Auburn ch 62-66, DCE Bond hill ch 66-67, asso dir Southern Ohio Region Nat Conference of Chr and Jews 67-70, exec dir 71—; 10537

FORNER, GEORGE FELDNER, [B], b Coraopolis Pa Jul 19 1932; AlleghenyC 54; PTS BD 54-57; asst p Springfield NJ 57-58, msny tchr (UPCUSA) Teheran Iran 58-60, asst p Bay Village Ohio 61-63, msny Resht Iran 63-64, msny Abadan 64-?; 10453

FOWLER, ARLEN LOWERY, [B], b Bartlesville Okla Jun 10 1928; Oklahoma StateU 52, Washington StateU PhD 65-68; PTS BD 54-57; ord Pby Cimarron Apr 4 57; ord Episc pr Mar 25 72; p 1st ch Guthrie Okla 57-60, campus p Pbn Student Center Texas A & M College Station Tex 60-63, campus p Koinonia House Washington StateU Pullman Wash 63-65, asst prof hist Wisconsin StateU Stevens Point Wis 68-69, asso prof hist Eastern IllinoisU Charleston Ill 69-76, asst to vice-pres for student affairs 74-76, vice-pres for student affairs UTulsa Tulsa Okla 76—; USN 46-48, USArmy 52-53, chap USArmy 61-62; 10454

FRENCH, ARTHUR EDWARD, III, [B], b Nodoa Hainan Island China Aug 28 1931; CWooster 53; PTS BD 53-57; ord Pby Washington Jun 7 57; msny-pastor Board of Nat Missions St Lawrence Island Alaska 57-63, p Community ch Idyllwild Calif 63-69, p 1st ch Gardena 69—; 10455

FUHRMEISTER, JOHN CYRUS, [B], b Cedar Rapids Iowa Dec 15 1921; CoeC 44, UIllinois Urbana MS 47-49; PTS BD 54-57; ord Pby Detroit Jun 23 57; research physicist Detroit Mich 49-51, 53-54, asso p Highland Park Mich 57-58, p 1st ch Plainwell 58-62, p Mount Hope ch Lansing 62-69, p South congl ch St Johnsbury Vt 69-71, p North and South congl chs 71-73, p United pbn ch of St Andrew Groton Conn 73—; USArmy Air Corps 43-46, USAF 51-53; 10456

GEIDER, CARL ROBERT, [B], b Indianapolis Ind Jul 13 1931; Hanover 54; PTS MDiv(BD) 54-57; ord Pby Indianapolis Sept 26 57; asst p 1st ch of Southport Indianapolis Ind 57-60, p Westm ch Joliet Ill 60-68, asso p Elmhurst ch Elmhurst 68-75, asst p 1st ch Ann Arbor Mich 75—; 10457

GERTMENIAN, PAUL HAROLD, [BD], b Alameda Calif May 30 1933; StanfordU 54; PTS BD 54-57; PhD(ThD) 57-60; ord Pby San Francisco Jan 20 61; asst p Park boulevard ch Oakland Calif 61-62, asso p 62-63, p 1st ch San Francisco 64-69, campus p Campus Chr Ministry UWashington Seattle Wash 69-74, vice-pres/treas business San Francisco Calif 74—; 10458

GILMOUR, GEORGE HARVEY, [B], b Tulsa Okla Apr 27 1932; UOklahoma Norman 54; PTS MDiv(BD) 54-57, McCormickTS 55, 76—; ord Pby Tulsa Oct 9 57; p Winter meml ch Casper Wyo 57-62, p Bethany ch Muskogee Okla 62-77, p Central ch Fort Smith Ark 77—; COzarks DD 70; 10459

GONZALES-BECERRA, RAMÓN, [m], b Santiago Chile Aug 3 1929; UChile Santiago 47; UnionTS Buenos Aires Argentina 52-53, Hartford Sem Found BD 54-55, PTS 55-56, business Santiago Chile 47-52, 56-66, business Woodbridge NJ 66-?; 10611

GOOD, ROBERT FRANKLIN, [BM], b Dayton Ohio Sept 21 1932; ColumbiaU 54; PTS BD 54-57, ThM 66-68; lic Pby Dayton 50; ord Pby Dayton Jun 13 57; chap and chairman dept rel Punahou Sch Honolulu Hawaii 57-59, p 1st ch Dutch Neck NJ 59-62, p Beverly Vista ch Beverly Hills Calif 62-64, field presbyter Pby Los Angeles 64-66, p Princeton ch Springfield Pa 68-70, demitted ministry 70, business Phila 71-76, pres Charles E Ellis Sch for Girls Newtown Square 76-77, business Lancaster 77—; 10460

GOODWIN, ROBERT DAVID, [m], b Brooklyn NY May 2 1919; HiramC 50; UnionTS NYC 49-50, Hartford Sem BD 50-53, PTS 55-57; ord Congl Chr Ch Grafton-Orange Assn Jun 5 55; p Wentworth Regional Ministry NH 53-55, chap Glenclif Tuberculosis Sanatorium 53-55, p Hooksett 57-?; USArmy 41-45; 10612

GOUGH, LOUIS FRANCIS, [D], b Kansas City Mo Oct 10 1910; AndersonC 42; DukeUDS BD 46-49, PTS 49-52, ThD 57; ord Ch of God Missouri Ministerial Assn Sept 4 35; p chs Ind, Mo, Oreg, NC 52-56, prof greek and NT Warner PacificC Portland Oreg 52-56, asso prof NT AndersonC Grad Sch Anderson Ind 56-60, asst pres Warner PacificC Portland Oreg 60-62, pres 62-66, visiting prof rel St LawrenceU NY 67, vice pres academic affairs and prof rel SalemC WVa 67-69, prof NT AshlandC and AshlandTS Ashland Ohio 69-77, prof em 77; 9370

GRAVES, SADAKO KURISAKA, [e], b Hayashima-cho Okayama-ken Japan Nov 22 1926; Tokyo Woman's ChrC Japan 44-48, WhitworthC BA 54; New York Biblical Sem 54, PTS 54-56; co-worker Swedish Covenant Mission Okayama and Kurashiki Japan 50-52, adminstrative asst Harvard-Yenching Library HarvardU Cambridge Mass 61-65, cataloguer Oriental Inst OxfordU Oxford England 66-67, librarian Henry Dunant Inst Geneva Switzerland 75—, asst librarian World Alliance YMCA's 77—; 10591

GREENWOOD, CHARLES LAWRENCE, [B], b Montclair NJ Dec 20 1928; USNaval Academy 50; PTS MDiv(BD) 54-57, HarvardDS ThM 63-64; ord Pby Newark May 5 57; naval aviator 50-55, chap destroyers Pacific 58-60, chap USNaval Academy Annapolis Md 60-63, chap cruisers Pacific 64-66, chap USNaval Academy Annapolis Md 66-69, chap aircraft carrier Pacific 69-71, dir basic course Naval Chaplains Sch Newport RI 72-76, wing chap USMC Okinawa Japan 76-77, chief Chaplains office Washington DC 77—; 10461

GREGORY, KENNARD WILLIAM, Jr, [b], b Phila Pa Nov 11 1932; CWooster 54; PTS 54-55; business Tacoma Wash 59—; USAF 55-59; 10425

HACKETT, DUTTON PAUL, [B], b New Virginia Iowa Oct 19 1929; UWashington Seattle 52; PTS MDiv(BD) 54-57; ord Pby Seattle Oct 6 57; asst p White River ch Auburn Wash 57-60, ss Wabash ch 57-60, p 1st united ch Port Townsend 60-65, p Dhahran Prot Fellowship Dhahran Saudi Arabia 65-67, organizing p South Hill ch Puyallup Wash 67-70, ss Quilcene 67, housing dept head Make Opportunity Rehabilitate Economics 70-72, housing dept dir Pierce County Community Action Agency Tacoma 72-77, ss Ch of the indian fellowship 73-75; USN 52-54; 10462

HADDAD, GEORGE IBRAHIM, [M], b Palestine Jan 13 1926; SyracuseU 53, RutgersU PhD; HartfordTS 51-52, BerkeleyDS STB 52-56, PTS ThM 56-57; ord Prot Episc Ch Jul 5 76; —; 10556

HALVERSON, WILLIAM HAGEN, [M], b Sebeka Minn Jul 28 1930; AugsburgC 51, PrU MA 57-59, PhD 57-61; AugsburgTS BTh 52-55, PTS ThM 56-57; ord Am Luth Ch Jun 12 55; tchr Sherburn Minn 51-52, instr AugsburgC Minneapolis 55-56, instr PTS 58-59, asst prof AugsburgC Minneapolis Minn 59-61, asso prof 61-65, prof 65-67, asso dean Ohio StateU Columbus 67—; 10557

HARDMAN, KEITH JORDAN, Jr, [B], b Wellsville NY May 20, 1931; HaverfordC 54, ColumbiaU MA 59-61, UPennsylvania PhD 66-71; PTS BD 54-57; ord Pby Phila Oct 10 57; p Southwestern ch Phila Pa 57-69, instr MooreC 66-67, instr UrsinusC Collegeville 67-70, asst prof rel 70—; 10463

HARMS, JANE ELIZABETH FRIST, [U], b Richmond Va Jan 26 1935; Agnes ScottC 56, UDenver MEd 67-68; PTS 56, 57, 62; free lance writer Denver Colo 67—, tchr 68—, realtor 77—; 10596

HARRIS, RUTH ALICIA HAASE, [E], b Somerville NJ Jun 15 1931; Trenton StateU 53, Northern ArizonaU 70-72; PTS MA(MRE) 54-57, UnionTS NYC 67; commissioned Pby New Brunswick Sept 1 59; tchr physical edn and health Somerville NJ 53-54, DCE Ganado Ariz 57-70, tchr physical edn and health 70—; 10538

HARTUNG, ROBERT FERRARA, [b], b Phila Pa Sept 15 1931; Grove CityC 54; PTS 55-57; stenographer bank and trust company Chester Pa 49-50, clerk railroad Phila 50-51, student intern Yosemite Nat Park ch and El Portal Community ch Calif 57-58, —; 10426

HARWELL, LACY RANKIN, [B], b Florence SC Jun 20 1929; University of the South 51; UnionTS Va 51-52, PTS BD 55-57, NewC UEdinburgh Scotland 57-58, UnionTS NYC STM 65-66; ord PCUS Pby Pee Dee Jun 2 57; university p UFlordia Gainesville Fla 58-61, p Tabernacle ch UPCUSA Phila Pa 61-69, p Maximo ch St Petersburg Fla 69—; USCG 53-55; 10464

HASHIMOTO, TORU, [M], b Kasai-shi Hyogo-ken Japan Oct 17 1921; Tokyo UnionTS 39-44, DubuqueTS BD 55-56, PTS ThM 56-57; lic United Ch of Christ in Japan Oct 15 43; ord United Ch of Christ in Japan Oct 27 48; asst p Kobe Japan 46-47, senior p Osaka 47-66, chairman board of dirs Seikyo Gakuen (chr sch) 47-66, senior p Osaka 66—, dir day nursery 66—, prof Osaka Kunei JuniorC 67—, lectr KinkiU 67-68, lectr KansaiU 68-76; Japanese Army 43-45; 10558

HASLER, RICHARD ALBERT, [B], b Akron Ohio Oct 10 1929; HoughtonC 54, UPennsylvania MA 59; PTS BD 54-57, Hartford Sem Found PhD 64; ord Pby Monmouth Jun 30 57; p Providence ch Burlington NJ 57-60, asso p 1st ch Hartford Conn 60-65, p United ch Hornell NY 65—; 10465

HAYS, JERRY LOWELL, [B], b Mercer County Ohio Sept 18 1931; ElmhurstC 54, NYU Grad Sch Finance 63; PTS BD 54-57; ord Pby Wabash River Jun 57; intern 1st ch Fort Wayne Ind 57-58, p 1st ch Columbia City 58-61, p 1st ch Bellefontaine Ohio 61-62, stock broker Orange Calif 62—; 10466

HEINLEIN, THOMAS EDWARD, [B], b Logan Ohio Aug 4 1932; OhioU Athens 54; PTS BD 54-57, ChrTS Ind ThM 70-75; ord Pby Wabash River Sept 15 57; p Salem Center ch Hudson Ind 57-60, asst p 1st ch Kokomo 60-63, p Greencastle 63—; 10467

HENRY, PHILIP EDWIN, [U], b Phila Pa Aug 1 1926; TempleU 50, TempleUTS 48-51, PTS 56-57; —; USN; 10598

HERSHBERGER, JOHN RICHARD, [B], b Youngstown Ohio Nov 7 1932; MuskingumC 54; PTS MDiv(BD) 54-57, lic UPCNA Pby Cleveland Apr 9 57; ord UPCNA Pby Colorado Sept 19 57; asso p 1st ch Denver Colo 57-63, dir Community Chr Center 57-63, p 2nd ch Oklahoma City Okla 63-68, asso p Westm ch 68—; 10468

HILL, GERALD LANE, [B], b Floydada Tex Jul 31 1932; AustinC Tex 54; AustinTS Tex 54-56, PTS MDiv(BD) 56-57; ord Pby Palo Duro Jun 30 57; p 1st ch McLean Tex 57-59, asso p 1st ch Farmington NMex 59-61, p 1st ch Sand Springs Okla 61—; 10469

HILLS, JAMES WILLIAM LOUIS, [BM], b Toronto Canada Aug 29 1927; USaskatchewan Canada 51-53, MA 53-54; PTS BD 54-57, ThM 58-60; ord Pby North River Nov 25 56; p Trinity ch Phila Pa 57-64, p Bethlehem ch Buffalo NY 64—; 10470

HIRTZEL, PHILIP DALE, [B], b Detroit Mich Nov 13 1931; Wayne StateU 54; PTS BD 54-57; ord Pby Dayton Jun 30 57; p 1st ch South Charleston Ohio 57-61, p Eastminster ch Alma Mich 61-65, p 1st ch Mason 65-75, p 1st ch Branson Mo 75—; 10471

HOAG, ROBERT MOORE, [B], b Shortsville NY May 7 1924; URochester 50; PTS BD 54-57, NewC Edinburgh Scotland 57-58; ord Pby New Brunswick Nov 26 58; business Rochester NY 50-54, asst to dean of field edn PTS Princeton NJ 58-60, p 1st ch Clarks Summit Pa 60-75, senior p Abington 75—; USN 43-46; 10472

HOFMEISTER, RALPH HUMKE, [b], b Quincy Ill Sept 13 1933; NorthwesternU 54, Massachusetts Inst Technology 56-?; PTS 54-56; —; 10427

HUDSON, KIRK ARTHUR, [B], b Penfield NY May 5 1929; St LawrenceU 53, UPittsburgh MEd 69-70; PTS BD 54-57, PittsburghTS DMin 72-74; ord Pby Monmouth Nov 5 56; p Plattsburg ch Sykesville NJ 54-59, p Fort Dix area larger parish New Egypt 57-59, p Highland ch Lancaster Pa 59-67, p Pleasant Hills united ch pbn Pittsburgh 67-75, p Meml ch Midland Mich 76—; USN 46-48, USArmy 53; Lebanon ValleyC DD 72, WaynesburgC DD 73, Grove CityC DLitt 75; 10473

HUNGERFORD, ROBERT D, [b], b Seattle Wash Aug 20 1932; WhitworthC 54; PTS 54-55; —; 10428

HYLAND, PHILIP OBERLYN, [M], b Radcliffe Iowa Nov 2 1912; St OlafC 38; LutherTS 38-42, PTS 46-47, 56, ThM 57; ord Evang Luth Ch Jun 9 42; p Peever SD 42-47, tchr 42-46, p Trinity ch Mobridge 48-50, msny Japan 50-?, dean Evang Luth Bible Sch Shizuoka City 52-?; 8937

IRVINE, JOHN RICHARD, [U], b Kannapolis NC Apr 15 1923; Trenton StateC 48, RutgersU MEd 48-51, PrU 56-57, 62-63; PTS 56-57, 62-63; tchr Dunellen NJ 48-51, msny/prin Community Sch Tehran Iran 51-67, headmaster Iranzamin Sch 67—, pres IranzaminC 67—; USArmy 43-46; 10600

JACOBSON, RICHARD LEE, [B], b Los Angeles Calif Jun 21 1926; UCLA, PTS BD 54-57, NewC Edinburgh 60-61; p evangelism University pbn ch Seattle Wash 57-60, p Skyline ch Tacoma 61-71; d Tacoma Wash Feb 8 71; 10474*

JOHNSON, CARL RUSSELL, [M], b Litchfield Minn Jan 14 1912; St OlafC 36; LutherTS BTh 36-40, PTS ThM 55-57, LutherTS 62-63; ord Am Luth Ch (Norwegian Am Luth Ch) Jun 9 40; p 1st ch Granite Falls Minn 40-43, p 1st English ch Stevens Point Wis 43-45, msny Am Luth Ch Madagascar 45-76, prof theol Ivory Luth Sem Malagasy Luth Ch 52-76; Pacific LutheranU DD 61; 10559

JOHNSON, DEAN DOUGLAS, [b], b Superior Wis Jun 1 1929; Wisconsin StateU 54; PTS 54-55, DubuqueTS 56-?; asst p 1st ch Duluth Minn 56-57, p John Hus ch Hopkins ?-?; 10429

JOHNSON, EVA MARIE, [U], b Heglar Idaho Feb 10 1923; Northwest ChrC 47, UOregon 48; PTS 57; ord Chr Ch (Disciples of Christ) Mar 13 49; msny United Chr Msny Soc Congo and Paraguay 49-55, msny United Chr Msny Soc Aguascalientes Mexico 55-?; 10601

JONES, KING KENNETH, Jr, [M], b Phoenix Ariz Jan 25 1930; UCalifornia Berkeley 52, UNorth Dakota 53, California Inst Technology 57, Portland StateC 68-70; FullerTS BD 52-55, PTS ThM 55-57; ord Pby Southwest Oregon Oct 58; p 1st ch Jacksonville Oreg 58-63, p Vernon united ch Portland 63-73, p Mt Baker Park united ch Seattle Wash 73—; USNR 47-53; 10560

JONES, VIRGINIA STOKES, [E], b Clemson SC Jun 28 1909; UChicago 31; PTS MRE 53-57; DCE 1st PCUSA ch Cranbury NJ 57-?; 10539

JOW, HAROLD, [M], b Oakland Calif May 26 1919; UCalifornia Berkeley 41; San FranciscoTS MDiv 41-44, PTS ThM 56-57; ord Pby San Francisco Apr 30 44; p United ch of Christ Honolulu Hawaii 44-56, p Chinese community ch San Diego Calif 57-63, p United ch of christ Honolulu Hawaii 63—; 10561

KELLOGG, CHARLES ALFRED, [B], b Watertown NY Mar 21 1926; HarvardU 47; UNorth Carolina MA 49-51, SUNY Stony Brook MA, PhD 68-72; PTS BD 54-57; ord Pby Northern NY Jun 57; p Old South Haven ch Brookhaven NY 57-76, asso prof DowlingC Oakdale 66-76, producer-director Poets' Repertory Theatre Long Island 70-76; d East Patchogue NY Jun 28 76; 10475*

KESLER, JAMES WALTER, [BM], b Abington Pa Feb 7 1934; MaryvilleC Tenn 54, WayneSU MBA 69-73; PTS BD 55-57, ThM 58-61; ord Pby Phila Jun 57; p New Hope and Thompson meml chs New Hope Pa 57-61, p Peace ch Fraser Mich 65—; chap USArmy 62-64; 10476

KIRKWOOD, DONALD TAYLOR, [G], b Baltimore Md Dec 13 1919; Columbia BibleC 49; FaithTS Pa BD 49-52, PTS 56-57; ord Mennonite Brethren in Christ Ch 51; p Salem bible fellowship ch Phila Pa 58-?; WWII; 10246

KNAVEL, BERKEY EARL, [M], b Windber Pa Jan 31 1916; JuniataC 46; Bethany Biblical Sem STB 45-48, PTS ThM 56-57; ord Ch of the Brethren 42; p Meyerstown Pa 48-54, tchr Ambler 54-57, p 54-57, p Roaring Spring 57-?; 10562

KUENTZEL, WALTER FREDERICK, [D], b Monticello Iowa Nov 24 1919; Mission HouseC 44; Mission HouseTS BTh 42-45, PTS 45-46, ThD 47-50; prof NT Mission HouseTS Plymouth Wis 50-57; d Tomahawk Wis Aug 3 57; 8810*

KUNEN, ADLOPH WILLIAM, [B], b Camden NJ Nov 17 1932; MaryvilleC Tenn 54; PTS BD 54-57; ord Pby Monmouth May 24 57; p Logan Valley ch Bellwood Pa 57-59, asst p Pine st ch Harrisburg 60-?; exec dir Assn for Retarded Children Montgomery County Md 68—; 10477

KVAM, ROGER ALDEN, [B], b Decorah Iowa Feb 22 1931; WheatonC 54, HarvardU MA 61-64; PTS BD 54-57; ord Pby Monmouth Jun 28 57; p 1st ch Cranbury NJ 57-61, asst prof political science UAkron Ohio 64-71, p Emmanuel-Mt Zwingli united ch of christ ch Doylestown 65-72, pres MackinacC Mackinac Island Mich 71-73, p 1st united pbn ch Quincy Mass 75—; 10478

LAMONT, ALICE LUCILE YEATER, [U], b Upland Ind Jun 16 1922; GoshenC 44, PurdueU 48, Ball State Teacher'sC 49; Ecumencial Inst Celigny Switzerland 53-54, PTS 55-56; tchr Grovertown Ind 44-45, tchr Leesburg 45-47, tchr Shipshewana 47-48, msny/tchr Meth ch Buenos Aires Argentina South America 50-54; 10610

LAYMAN, FRED DALE, [M], b Marshfield Mo Sept 27 1931; AsburyC 54, UIowa 64-67, PhD 72; AsburyTS BD 54-56, PTS ThM 56-57; ord Evang Meth Ch Western Annual Confernce Jun 59; p Wichita Kans 57-60, prof rel FriendsU 59-64, asst prof greek AsburyC Wilmore Ky 67-68, prof biblical theol AsburyTS 68—; 10563

LEAK, MERLE WILLIAM, [BM], b Buffalo NY Aug 15 1933; WestmC Pa 54, SyracuseU 62-65, Bank StreetC MS in Educ 75; PTS BD 54-57, ThM 57-60; ord Pby Phila Jun 57; asst p Carmel ch Glenside Pa 57-58, p House of hope ch Bellerose NY 58-60, asst p Central ch Buffalo 60-65, asst dir voluntary services Board Nat Missions NYC 65-69, asst p Trinity ch Cherry Hill NJ 69-71, research educator Franklin Inst Research Laboratories Phila Pa 71-72, no longer under jurisdiction of Pby 72, dir Developmental Disabilities Day Care 72-74, exec dir Bucks County Coordinated Child Care Council Inc Southampton 74—; 10479

LEE, JAMES YA-KO, [M], b Taipei Taiwan Dec 20 1917; Ilan Agricultural Sch Taiwan 30-35, TaiwanTS 35-39, FullerTS BD 52-55, PTS ThM 55-57; prof TaiwanTS 66-67, p Ilan Pbn ch 67-73; d Ilan Taiwan Apr 8 73; 10565*

LEE, PHILIP JERDINE, Jr, [b], b Nashville Tenn Apr 24 1932; DavidsonC 54; PTS 54-56, HarvardUDS STB 56-57; ord PCUS Pby Westminster Oct 57; p 1st ch Brookville Fla 57-60, chap to pbn students UNorth Carolina Chapel Hill NC 60-61, p UPCUSA ch Boyds Md 61-69, p Ch of st john and st stephen (pbn ch in Canada) St John New Brunswick Canada 69—; 10577

LEIGH, EDWARD ALLEN, [b], b Chicago Ill Jan 31 1933; UArizona 54; PTS 54-55, McCormickTS 55-?; —; 10578

LENTZ, CHARLES LOWELL, [B], b Indianapolis Ind Jun 30 1930; PrU 49-53; PTS BD 53-57; ord Pby Indianapolis Feb 3 57; asst p Prentice ch Indianapolis 57-59, asst p 1st ch Millville NJ 59-61, re, illness; d Indianapolis Ind Nov 20 66; 10480*

LINDENAUER, JON MARK, [B], b NYC NY Nov 27 1928; LafayetteC 50; PTS MDiv(BD) 54-57; ord Episc Ch Diocese of Albany Jun 20 59; p Woodside pbn ch (PCUSA) Troy NY 57-58, vicar St James' episc ch Au Sable Forks 59-60, vicar St Paul's ch Keeseville 59-60, chap USArmy 60-71, rec St Luke's ch Beacon NY 71—; USArmy active duty 52-53; 10481

LITTLE, HERVEY GANSE, Jr, [B], b St Louis Mo Aug 26 1932; PrU 54, HarvardU 59-63, PhD 65; NewC UEdinburgh Scotland 54-55, PTS BD 55-57; ord Pby Los Angeles Dec 58; instr WilsonC Chambersburg Pa 57-59, teaching asst HarvardUDS Cambridge Mass 61-63, asst, asso, prof and Cluett prof rel WilliamsC Williamstown 63—, visiting scholar Claremont Colleges Claremont Calif 67, chairman dept rel WilliamsC Williamstown Mass 68—, theologian in residence Am ch in Paris France 71-72, acting chairman dept anthropology WilliamsC Williamstown Mass 74-77; 10482

LODER, JAMES EDWIN, Jr, [B], b Lincoln Nebr Dec 5 1931; CarletonC 53, HarvardU PhD 58-62, UGeneva Switzerland 68-69; PTS 53-54, BD 54-57, HarvardUDS ThM 57-58; p Hope pbn chapel Lakewood NJ 57, p Chr ch Fall River Mass 59, Danforth Fellow Menninger Found Topeka Kans 61-62, instr PTS Princeton NJ 62-64, asst prof 64-68, asso prof 68—; 10483

LUDEMAN, ROSS MCNEIL, [B], b Cedar Rapids Iowa Mar 21 1933; CornellC Iowa 54; PTS BD 54-57; ord Pby Cedar Rapids Jul 17 57; Gurnee community ch Gurnee Ill 57-65, p Westm ch Des Plaines 65-67, dir new ch development assoc exec Pby Chicago Ill 68-71, asso p Community ch Clarendon Hills 71—; 10484

MACGREGOR, ROBERT WALDO, [B], b Duluth Minn May 11 1932; MacalesterC 54, UMinnesota 69-70; San FranciscoTS 54-55, PTS MDiv(BD) 55-57; ord Pby St Paul 57; senior p Andrew ch Minneapolis Minn 57-61, city councilman Minneapolis City Council 61-69, int p Dayton ave ch St Paul 63, int p Trinity ch Brooklyn Center 65, pres Minneapolis Board of Public Welfare 65-69, vice-pres/exec dir Dayton Hudson Found 69-73, pres Chicago United 73—; 10485

MAIENSHEIN, WALTER, [M], b Phila Pa Jun 25 1923; EasternC 55; Ref EpiscTS 51-53, BD 55 PTS ThM 55-57; lic Pby Phila Apr 13 53; ord Pby Phila May 1 56; engineer Phila Pa 46-53, student supply East Park ch Phila 53-56, p 56, 58, p Roxborough ch Phila 58—; USAF 42-46; 10566

MAIER, PAUL FREDERICK, [B], b Syracuse NY Jul 8 1931; MaryvilleC Tenn 53; PTS BD 53-57; ord Pby Cayuga-Syracuse Jun 14 57; asst p 1st ch East Washington Pa 57-59, p Caldwell ch Lake George NY 59-?; 10486

MATHIAS, CHARLES FREDERICK, [B], b Watsontown Pa Sept 24 1932; BucknellU 54; PTS BD 54-57, GettysburgTS 58-60, ord Pby Northumberland Jun 6 57; student asst 1st ch Darby Pa 55-56, student asst White Plains ch White Plains NY 56-57, asso p 1st ch York Pa 57-60, senior p 1st ch West Chester 60-65, senior p Westm ch Wilmington Del 65—; 10487

MCCALL, DONALD DAVIDSON, [B], b Beirut Lebanon Sept 27 1929; HastingsC 54, UNebraska 60-62; PTS BD 54-57, LutherTS Minn ThM 62-64, TrinityC Glasgow Scotland 68; lic Pby Platte 56; ord Pby Platte Sept 27 57; p 1st ch Tecumseh Nebr 57-62, p Lexington parkway ch St Paul Minn 62-66, head of staff 1st ch Rochester 66—; USN 49-52; 10488

MCCLEERY, ROBERT STOWERS, [U], b Columbus Ohio Jan 9 1913; Ohio StateU 34, MA 34, MD 34-38; PTS 56-57; surgeon 38-56, acting dir Division Medical Advertising Bureau Medicine, Food & Drug Administration Washington DC 56-?; 10602

MCCORMICK, BERT EDWARD, [B], b Evanston Ill Jan 26 1932; MarshallU 54, UOxford England BLitt 57-60; PTS MDiv(BD) 54-57, 74—; ord Pby Hudson River Sept 3 61; business Huntington WVa 52-54, business Alaska 56, business Texon Tex 57, business Germany 58-61, asst p 1st ch Poughkeepsie NY 61-67, senior p 1st ch New Castle Pa 67-71, senior p 1st ref ch in am Albany NY 71—; 10489

MCDOUGALL, ARDEN VIRGINIA BROCK, [b], b Loveland Ohio Nov 24 1931; CWooster 50, OhioU 50-53; PTS 54-56, UnionTS NYC MDiv(BD) 56-57; ord Pby Cincinnati Dec 29 57; chap State Industrial Home for Women Muncy Pa 58-60, asso p Plymouth congregation Whittier Calif 60-64, p chr edn Neighborhood congl ch (United Ch of Christ) Laguna Beach 64-68, p chr edn Pilgrim united ch of christ Cincinnati Ohio 76—; 10423

MCDOWELL, IAN STRAIN, [b], b Kilrea County Derry Northern Ireland Jan 16 1933; TrinityC Dublin Ireland 54; PbnC Belfast Northern Ireland 54-55, PTS 55-56, PbnC Belfast Northern Ireland 56-57, DublinU Ireland BD 63; ord Pbn Ch in Ireland Pby Belfast Mar 58; asst p Great Victoria street ch Belfast Northern Ireland 57-58, asst p Taughmonagh meth and pbn ch 58-61, p Messide ch County Antrim 61-67, p Molesworth ch Cookstown County Tyrone 67-73, Irish nat sec Chr Aid British Council of Chs Belfast 73—; 10579

MCKELWAY, ALEXANDER JEFFREY, [B], b Durham NC Dec 8 1932; DavidsonC 54; PTS BD 54-57, UBasel Switzerland ThD 57-63; ord PCUS Pby Hanover May 57; p Vienna community ch Vienna Austria 58-60, instr DarmouthC Hanover NH 63-65, asso prof rel DavidsonC Davidson NC 65—; 10490

MEEKHOF, DAVID COLEMAN, [B], b Puyallup Wash May 12 1931; UWashington 53; PTS 53-56 MDiv(BD) 57; ord Pby Seattle Jan 57; min youth 1st ch Oklahoma City Okla 57-59, organizing p Pby Seattle Bellevue Wash 59-60, p Newport ch 60-69, dir planning and development Syn of the Sierra Sacramento Calif 69-73, asso exec Syn of the Pacific San Francisco 73-76, area counsellor Major Mission Fund The Support Agency Pby San Diego 76-77, area counsellor Major Mission Fund The Support Agency Syn Southern California Los Angeles 77—; 10491

MELCHER, GEORGE CLINCH, [b], b Chicago Ill Aug 21 1929; UWisconsin Madison 55; PTS 55-57, McCormickTS ThB 57-58; ord Pby Chippewa Jul 24 58; p 1st ch Sullivan Ill 58-67, p 1st ch Galesville Wis 67-70, ill health; 10580

MIRANDA, OSMUNDO AFONSO, [MD], b Araguary Brazil Dec 23 1926; Inst Gammon Brazil 50; Seminario Presbiteriano do Sul São Paulo Brazil MDiv(BD) 51-54, PTS ThM 56-57, PhD(ThD) 57-61; lic Brazilian Pbn Ch Pby Campinas Jan 55; ord Brazilian Pbn Ch Pby Campinas Jan 56; asst p Porto Alegre Rio Grande Sul Brazil 55-56, p Itatiba São Paulo 56, p Americana 62-64, p 1st ch Campinas 64-65, prof biblical criticism and interpretation/dean sem CampinasTS Campinas 62-65, asst cataloguer PittsburghTS Pittsburgh Pa 65-66, instr MidwesternC Denison Iowa 66-68, asso prof rel and phil StillmanC Tuscaloosa Ala 68-72, prof 72—, ss Miller meml UPCUSA ch Birmingham 71—; 10567

MITCHAM, JAMES AARON, Jr, [B], b Chicago Ill Apr 28 1915; HowardU 49; PTS BD 54-57; ord Pby Washington City 57; legislative researcher Library of Congress Washington DC 37-54, p Westm ch Freehold NJ and Calvary ch Asbury Park 57-59, p St Andrew's ch Detroit Mich 59-?; USN 44-45; 10492

MOOMAW, DONN DEMENT, [B], b Oct 15 1913; UCLA 54; PTS BD 54-57; ord Pby Los Angeles Aug 57; p 1st ch Berkeley Calif 57-62, p at large 62-64, p Bel Air ch Los Angeles 64—; SterlingC DD 68; 10493

MORLEDGE, RICHARD ADDISON, [B], b Washington Pa Apr 9 1932; Grove CityC 54; PTS BD 54-57; ord Pby Pittsburgh Jun 10 57; p Mt Prospect ch Hickory Pa 57-60, lectr Washington & JeffersonC Washington Pa 59-60, p 1st ch Bakerstown 60—; Grove CityC DD 73; 10494

MORRIS, JAMES WILLIAM, [B], b Cedar Rapids Iowa Dec 10 1925; StateU of Iowa 48, MA 48-49, ColumbiaU 50, Ohio StateU 52-53; PTS Mdiv(BD) 54-57; ord Pby Lima Jun 24 57; p Rockford Ohio 57-63, p Highland Community ch Zanesville 63-70, p Westwood ch Hamilton 70—; USArmy 44-46; 10495

MULDROW, WILLIAM FULTON, [BM], b Carlsbad NMex Aug 16 1926; UColorado Boulder 50, IndianaU Bloomington 71-74; PTS MDiv(BD) 54-57, ThM 66-67; ord Pby Rio Grande Sept 22 57; msny Board Nat Missions Magdalena NMex 57-61, msny Commn on Ecumenical Missions & Relations Ethiopia 61-74, deputy regional dir US Commn Civil Rights Denver Colo 74—; USMC 44-46; 10496

MURRAY, CHARLES KEPHART, Jr, [B], b Pittsburgh Pa Dec 2 1923; UPittsburgh 46; PTS BD 54-57; ord Pby West Jersey Nov 57; general mgr Los Angeles Calif 48-55, p Salem ch Salem NJ 57-63, p Oreland ch Oreland Pa 63—; 10497

NEFF, HARRY RICHARD, [B], b Lancaster Pa Jan 22 1933; Franklin & MarshallC 54; PTS BD 54-57, San FranciscoTS 65—, STM 70; ord Pby Chester Jun 20 57; p Nottingham Pa 57-61, p Middletown 61-69, p Chr community ch Bowie Md 69—; 10498

NEUFELD, VERNON HARRY, [MD], b Shafter Calif Apr 11 1920; BethelC 49; Mennonite Biblical Sem BD 50-54, PTS 55-56, ThM 57, ThD 60; ord Mennonite Ch Pacific District Conference Jun 10 51; farmer 40-46, p Zion ch Donnellson Iowa 51-55, asst prof bible BethelC North Newton Kans 59-?, pres ?-?; 10568

NEVIN, HUGH GOULD, Jr, [b], b Pittsburgh Pa Jan 29 1933; WilliamsC 54, ColumbiaU EdD 62-77; PTS 54-55, UnionTS NYC MDiv 57-59; ord Pby New York City Jun 14 59; asst p Peekskill NY 59-60, asso p 60-62, campus min United Campus Ministries of Suffolk County Stony Brook NY 63-72, min in higher edn United Ministries in Higher Edn on Long Island Stony Brook 72—; 10581

NISSEN, THEODORE SENECA, Jr, [B], b San Francisco Calif Jul 23 1926; UCLA 50; PTS BD 54-57; ord Pby Los Angeles Nov 57; youth worker Hollywood 1st ch Los Angeles Calif 53-54, asst p St Johns ch Compton 57-59, asst, asso p Bel Air ch Los Angeles 59-64, p Colonial ch Kansas City Mo 64—; USN Air Corps 44-46; 10499

OEHRLE, ELIZABETH DITTMAR, [e], b Monongahela Pa Dec 7 1932; HoodC 54, SyracuseU MA 55-57, Eastman Sch of Music BMus 65, USouth Africa Pretoria South Africa BA 72, fellow TrinityC London England 73; PTS 55; asso dean of students Eastman Sch of Music Rochester NY 57-61, tchr music Durban South Africa 62-69, dir South African Youth Arts Council 64, lectr music IndianU 70-75, dir choir Cath ch 70—, lectr music NatalU 75—; 10592

OLSON, CHARLES ARTHUR, [U], b Rockford Ill Apr 22 1930; St OlafC 51, UMaryland 51-56, Carnegie Technical Inst 57-?; —; 10603

OWENS, WILLIAM HENRY, [b], b Wilmington Del Nov 12 1927; AsburyC 54; PTS 54-55, TempleUTS STB 55-57, MDiv 73; ord United Meth Ch Peninsula Conference 56; business Wilmington Del 48-50, p Mt Olivet ch Galena Md 54-55, p Asbury ch Perryville 56-58, asso dir Home for Aged Wilmington Del 59-62, p Whatcoat ch Snow Hill Md 63-71, p Zion ch Cambridge 72—; USArmy 46-47; 10582

PALMER, KAYTON ROY, [B], b McHenry County ND Aug 3 1925; UCalifornia Berkeley 49; PTS BD 54-57; ord Pby San Francisco Jul 7 57; lab technician Berkeley Calif 50-54, p Angus-Tabor, Euclid, Keystone chs Angus Minn 57-61, asst House of Hope St Paul 61-65, senior p 1st ch Aberdeen SD 65-70, business St Paul Minn 71-73, p Czech brethren ch Silver Lake 73—; USN 43-46; 10500

PARK, SANG JUNG, [M], b Tokyo Japan Jan 6 1930; AsburyC 52, EmoryU 76—; AsburyTS BD 52-56, PTS ThM 56-57; prof Seoul TheolC Seoul Korea 59-61, exec sec Nat Council Chs/Korea 61-69, asst sec World Council Chs Geneva Switzerland 67-76; 10569

PAYNE, WILLIAM BERNARD, [B], b Tamaqua Pa Jun 18 1929; MuhlenbergC 54; PTS BD 54-57; ord Pby Lehigh Jul 57; p 2nd ch Hazleton Pa 57-60, p 1st ch Huntingdon 61-73, intern St Elizabeth's Hospital Washington DC 73-74, chap Nat Inst of Health Bethesda Md 75—; USArmy46-49, 50-51; 10501

PEARSON, ALDEN BRYAN, Jr, [B], b Greensboro NC Jun 1 1928; DukeU 52; PTS BD 54-57; ord Pby Winnebago Jul 28 57; p 1st ch Amberg Wis and Pembine 57-?; USN 46-48; 10502

PENFIELD, JANET GERMAN HARBISON, [U], b East Orange NJ Apr 19 1916; SmithC 37; PTS 56-57; asso editor Pbn Life Phila Pa 59-72; adminstrative asst PTS Princeton NJ 73-75; 10597

POTT, NORMAN DUNNING, [B], b Summit NJ Feb 23 1932; WheatonC 54, UEdinburgh Scotland PhD 57-60, UGöttingen West Germany 58; PTS BD 54-57; ord Pby Morris and Orange Sept 27 54; asst p 1st ch Berkeley Calif 60-64, p Central ch Eugene Oreg 64-75, p Community ch Davis Calif 75—; 10503

PRITCHARD, WILLIAM HENRY, Jr, [b], b Wheeling WVa Jul 5 1932; West VirginiaU 54, UTennessee EdD 69-74; PTS 54-55, DallasTS ThM 55-59; ord North Am Bapt Ch May 10 59; p Community bible ch Donnelly Idaho 59-61, p Sully community ch Sully Iowa 61-68, dean of students Mid-South BibleC Memphis Tenn 68-72, p Berean bible ch Knoxville 72-74, dir dept bible and theol Detroit BibleC Detroit Mich 74-76, dir dept pastoral ministries GraceC of the Bible Omaha Nebr 76—; 10583

REASER, CLARENCE LEROY, [BM], b Williamsport Pa Jan 29 1931; MaryvilleC Tenn 52, IndianaU Bloomington MS 66-67; PTS MDiv(BD) 52-57, ThM 64-65; lic Pby Northumberland Jan 19 56; ord Pby Northumberland Jan 20 57; intern p 1st ch Mammoth Spring Ark 54-55, chap USArmy 57—; 10504

REASER, RUTH MASON, [E], b Riverside NJ Nov 20 1928; MaryvilleC Tenn 47-51; PTS 51-54, MRE 56-57; DCE Mammoth Springs Ark 54-55; d NYC NY Jun 26 76; 10541*

REESE, CHARLES ANDERSON, [B], b Kerens Tex Feb 3 1933; TrinityU 54; PTS BD 54-57; ord Pby Waco Jun 30 57; p 1st ch Cleveland Okla 57-?; 10505

REID, DANIEL WAYNE, [B], b Phila Pa Feb 26 1933; Franklin and MarshallC 54; PTS BD 54-57; ord Pby Phila Jun 11 57; p 1st ch Brewster Minn 57-62, asst p Lakeside ch Duluth Minn 62-63, p Claremont and Kasson Minn 63-71, p Lenape Valley ch New Britain Pa 71—; 10506

REYNOLDS, SUE LORRAINE, [U], b Berwyn Ill Jul 20 1934; StetsonU 56; PTS 56-57; —; 10605

RIEMENSCHNEIDER, GLORIA RUTH SIMPSON, [U], b Phila Pa Jan 4 1926; CornellU/New York Hospital Sch Nursing 49; Biblical Sem 49-50, PTS 54-55; msny UPCUSA Board Foreign Missions Iran 50-54, 55—; 10608

RIGHTOR, DAVID CROCKETT, [B], b Pittsburgh Pa Nov 27 1928; Grove CityC 54; PTS BD 54-57; ord Pby Pittsburgh Jun 7 57; p Venice ch Ross Ohio 57-59, p Central ch Dayton 59-66, p Seaman and Cherry Fork chs Seaman 66-68, sales agent Columbus 68-69, counsellor for buinsess 69, youth dir Central YMCA 69-71, salesman Elk Grove Village Ill 71, salesman and sales mgr Columbus 71-73, sales rep 73-76, regional sales rep 76—; USArmy 46-48; 10507

ROBINSON, HARRY RIGHTER, [B], b Phila Pa Nov 23 1932; MaryvilleC Tenn 55; PTS MDiv(BD) 55-57; ord Pby Phila Jun 20 57; p Bethlehem ch Newburgh NY 57-62, p West Nottingham ch Colora Md 62-70, ss Northeast Dutchess ministry Pby Hudson River Pine Plains NY 70—; 10508

ROSS, ELLEN MARGARET, [U], b Strasbourg Saskatchewan Canada Dec 10 1917; Toronto BibleC Ontario Canada 41-43, Millar Meml Bible Inst Pambrun Saskatchewan 44-45; PTS 54-55; tchr Saskatchewan Canada 38-41, home msny Canadian Pbn Home Mission Board 43-44, translator Wycliffe Bible Translators South America 46-51, msny Canadian Bapt Foreign Mission Board Bolivia 51-53, linguist Am Bible Soc Peru 55-?; 10606

ROWE, RICHARD CHRISTIAN, [B], b Chicago Ill May 3 1929; ParkC Mo 50; PTS 51-53, MDiv(BD) 56-57, UGeneva Switzerland 66-67; ord Pby Denver Nov 20 58; asst to p 1st ch Dearborn Mich 50-51, msny Board Foreign Missions Cameroun 54-56, fraternal worker COEMAR Cameroun 57-66, commn rep COEMAR Ethiopia 68-74, asso p 1st ch Tulsa Okla 74—; 10057

RUBEN, JOHN FRANKLIN, [B], b Donora Pa Sept 16 1932; Grove CityC 54; PTS BD 54-57; ord Pby Pittsburgh Jun 4 57; min chr edn Central ch Eugene Oreg 57-61, asso p St Andrew's ch Portland 61-65, clinical training San Francisco and Napa Calif 65-66, prot chap Northern State Hospital Sedro Woolley Wash 66—; 10510

RUDD, PAUL BARRETT, [B], b Temple Tex Nov 19 1933; LehighU 54; PTS BD 54-57, OxfordU England 59-60, LancasterTS 69—; ord Pby Lehigh Jun 21 57; asso p Park Central ch Syracuse NY 57-59, dir of studies University Chr Assn Pennsylvania StateU University Park Pa 60-63, dir Westm Found 63-68, asso p Towson Md 69-73, asst chap Spring Grove Hospital Center Baltimore 74-75, coordinator rel services Sheppard and Enoch Pratt Hospital 74—; 10511

SANDOVAL, ANTONIO AGUILAR, [U], b Jalapa Guatemala Apr 8 1919; Facultad de Humanidades 40-45; Theol Sem Guatemala City 46-50, PTS 54-55; p Belen ch Guatemala City Guatemala 43-?; 10607

SANDOVAL, RUTH LUCILE RENICK, [U], b Pittsburgh Pa Apr 10 1931; AshlandC 53; PTS 56-57; tchr John Hyson Meml Sch Board Nat Missions UPCUSA Chimayo NMex 57-?; 10604

SCHELLENBERGER, NEVIN EUGENE, [M], b Allentown Pa May 24 1920; Franklin & MarshallC 43; LancasterTS BD 43-45, PTS 47-49, ThM 56-57; lic Evang and Ref Ch Lehigh Syn Feb 15 45; ord Evang and Ref Ch Lehigh Syn Mar 11 45; p 1st ch Mauch Chunk Pa 45-49, p Tohickon charge Perkasie 49-54, p New Goshenhoppen united ch of christ East Greenville 54-65, p St Paul's ch Lancaster 65—; 9105

SCHMOELLER, MARY RAYMONDE, [E], b St Louis Mo Jan 17 1931; DukeU 51-54; PTS 54-57; DCE Northminster ch Evanston Ill 57-?, editor Board Chr Edn Phila Pa ?-65; d Phila Pa Oct 21 65; 10542*

SCHULTZ, ERIC RICHARD WILLIAM, [G], b Rankin Ontario Canada Jun 1 1930; WaterlooC Ontario Canada 51; Evang Luth Sem Canada Waterloo Ontario 51-54, PTS 56-?; ord Evang Luth Ch Canada Jun 16 54; p St Paul's ch Ellice Twp Ontario Canada 54-56, —; 10340

SCOTT, DAVID MALCOLM, [b], b Bangor County Down Northern Ireland Dec 24 1932; Queen'sU Belfast 54; PTS 55-56; ord Pbn Ch in Ireland Pby Omagh Oct 58; asst p Belmont ch Belfast Northern Ireland 56-58, p Irvinestown and Pettigo 58-65, p St Columba's ch Lisburn 65—; 10584

SCOTT, DONALD PITTMAN, [B], b Belgrade Mont Feb 5 1932; WhitworthC 54; PTS BD 54-57; ord Pby Northern Idaho Jun 18 57; asst p 1st ch Hollis Long Island NY 57-?, p Bay Ridge ch Brooklyn 73—; 10512

SHEARER, ROY EDWARD, [B], b Oregon City Oreg May 14 1932; Lewis & ClarkC Oreg 54; PTS BD 54-57; Fuller Sch World Mission MA 67-68, Fuller Sch of Psych PhD 68-72; ord Pby Portland Jan 12 58; msny COEMAR Korea 57-68, pastoral counsellor 1st ch Vancouver Wash 72—; 10513

SIBERRY, ROBERT HUGH JOHN, [B], b NYC NY Jan 13 1929; UKentucky 54, UMinnesota Minneapolis 58-59, North Dakota StateU MSEd 66-68; PTS MDiv(BD) 54-57; ord Pby New York 57; business NYC NY 44-49, asst p House of hope pbn ch St Paul Minn 57-58, university p United Campus Chr Fellowship North Dakota StateU Fargo ND 59-66, dir Office Internal Student Affairs 65-68, asst dean of students 67-68, exec dir University Rel Conference UCalifornia Santa Barbara Calif 68-73, dir Training and Program Development Social Advocates for Youth San Francisco 73—; USN 51-53; 10514

SIDJABAT, WALTER BONAR, [MD], b Tigaras North Sumatra Indonesia Oct 19 1931; PrU 56-60, UIndonesia Jakarta 73-74; SekolahTS Jakarta BD 50-55, PTS ThM 56-57, PhD(ThD) 57-60; ord Huria Kristen Batak Protestan Oct 9 66; tchr elementary sch North Sumatra 47-49, asst p Pbn ch Vienna Va 56, receptionist Indonesian Delegation to UN NYC NY 57, adviser/instr YMCA Princeton NJ 58-59, asst prof Ecumenical Inst Bossey Geneva Switzerland 60, asso prof SekolahTS Jakarta Indonesia 60-64, prof 64—; 10571

SIEH, THEODORE, [b], b Lung Kuen Tsen Chuen Sun Hainan China Apr 14 1925; Chu HaiU Hong Kong 52; LutheranTS Hong Kong 52-53, PTS 55-57, UnionTS NYC 57-?; —; 10585

SIMMONS, ROBERT DANIEL, [M], b Strasburg Va Dec 21 1921; Hampden-SydneyC 50; UnionTS Va MDiv 50-53, PTS ThM 56-57; ord PCUS Pby Lexington Aug 2 53; farm work Strasburg Va 37-41, fireman's helper 39, business Front Royal 40-41, civil service Washington DC 41-45, civil service Carderock Md 45-46, p Warm Springs Va 53-62, supply p Ref Ch in Am Neshanic NJ 56-57, p Manokin UPCUSA ch Princess Anne Md 62-67, p United ch St Marys WVa 67—; USN 46; 10572

SKINNER, WILLIAM FRANKLIN, II, [B], b Marburg Germany Jun 24 1932; HamiltonC 54; PTS BD 54-57; ord Pby Chester Jun 5 57; p Central ch Downingtown Pa 57-61, p Glading meml ch Phila 61-71, p 1st ch Sioux City Iowa 71—; 10515

SLOAT, JOHN WINFIELD, [B], b Rahway NJ Oct 19 1932; DenisonU 54; PTS BD 54-57, PittsburghTS ThM 71-77; ord Pby Elizabeth Jun 18 57; p 1st ch Pataskala Ohio 57-61, senior p Northminster united ch New Castle Pa 61—; 10516

SMITH, GEORGE DUANE, [B], b Murrysville Pa Jun 23 1931; ElizabethtownC 53; PTS BD 54-57; ord Pby Blairsville Jun 23 57; p Congruity ch Greensburg Pa 57-59, p South Norfolk PCUS ch Chesapeake Va 62-65, p South Park and Bowers chs Charleston WVa 65-67, salesman Charleston 67-68, counsellor WVa Division of Vocational Rehabilitation Charleston 68-71, int p Sattes ch Nitro 70, tchr Morris HarveyC Charleston 71, —; chap USN 59-62; 10517

SNYDER, JOHN SEIBERT, Jr, [BM], b Scranton Pa Jun 7 1932; RutgersU 54, MEd 71-73, 73—; PTS BD 54-57, ThM 63-65; ord Pby Monmouth Jun 7 57; chap USArmy 57—; 10518

STANTON, ROBERT EDWIN, [b], b Newton Iowa Jul 4 1928; GrinnellC 50, NorthwesternU MBA 50-54, UIowa 66-67, Wichita StateU 75; PTS 54-55; treasurer UPCUSA Lahore West Pakistan 55-72, asst prof SterlingC Sterling Kans 72-76, business mgr Unified Sch District Nickerson 76—; USArmy 51-53; 10586

STEWART, MARLIN BRICE, [B], b Hazelton Pa Jan 14 1929; LafayetteC 54; PTS MDiv(BD) 54-57; ord Pby Lehigh Jun 20 57; p 1st ch Mahanoy City Pa 57-62, p 1st congl ch Mahanoy 57-60, p 1st ch Ashland 60-62, p 1st ch Pleasant Valley NY 62-72, coordinator Central Dutchess Area Team Ministry 68-72, p 1st ch Westfield NY 72-76, p Westm ch Elmira 76—; USN 46-49; 10519

STIEB-HALES, MARY VIRGINIA, [E], b NYC NY Nov 2 1927; Drexel Inst of Technology 51; PTS MDiv

(MRE) 54-57; DCE Immanuel episc ch Wilmington Del 57-58, DCE Pbn ch Wayne Pa 58, sec/administrative asst Women's Program Board Nat Missions NYC NY 58-67, asso for administration 67-71, eastern area rep 71-73, asso for Leader Development, Resources, Communication, Women's Program Program Agency 73—; 10543

STONE, RICHARD FREDERICK, [B], b Waterloo NY Feb 22 1931; Grove CityC 54; PTS BD 54-57; ord Pby Geneva Lyons Jul 10 57; p Meml ch Bellona NY 57-60, p Westm ch Hornell 60-?; 10520

STROM, ROBERT CONRAD, [B], b Springfield Mo Jun 23 1931; OberlinC 53; PTS BD 53-57, UChicagoDS 58, UnionTS NYC 59; ord Pby Cleveland Jun 57; asso p 1st ch Englewood NJ 57-59, int p 59-60, organizing p Franklin Lakes 60-63, consultant United Ch of Christ Com on Ch and Urbanization 63, program asst to dir Community Renewal Soc Chicago Ill 63-68, int dir Community Services Project 68, pres consulting service 69—; 10521

SULEEMAN, CLEMENT (CLEMENT SIAN HUI LEE) [M], b Jakarta Indonesia Mar 27 1919; Medical Faculty Jakarta 39-41; JakartaTS ThB 46-51, PTS ThM 56-57; ord Ch of Christ Jun 18 52; asst p Jakarta Indonesia 50-52, p 52-56, p Indonesian Chr Ch West Java 58—, vice chairman Jakarta ChrU 71—; 10564

SUNDBERG, VOHNIE MARIE, [U], b Lurich Va Feb 5 1909; AsburyC 31, UWest Virginia 31, North CentralC Ill 46; PTS 56-57; tchr 31-34, msny China 40-48, msny Philippines 48-56, —; 10609

SWENSON, LLOYD RICHARD, [B], b Turlock Calif Nov 21 1924; San Jose StateC 48, USanta Clara MBA 65-67; PTS MDiv(BD) 54-57; ord Pby San Jose Jul 14 57; chief estimator construction company 48-54, p 1st ch Myrtle Point Oreg 57-60, p 1st ch Baker 60-63, p Christ ch San Jose Calif 63-66, dir financial aid LinfieldC McMinnville Oreg 67-74, asso p economics and business adminstration 67-74, pres business Eugene 75—; USArmy Air Corps 43-46; 10522

TAGGART, KERMIT LLOYD, [b], b Washington Pa May 5 1930; Grove CityC 52; PTS 54-55; USMC 52-54; —; 10587

TAYLOR, NORMAN WHEELER, [B], b Winnipeg Manitoba Canada Apr 17 1931; WhitworthC 54; PTS BD 54-57; ord Pby Houston Sept 29 57; asst p 1st ch Baytown Tex 57-59, p Grace ch Greenville 59-70, business San Antonio 70—; 10523

THOMAS, DAVID LEE, [B], b Buffalo NY May 10 1931; MaryvilleC Tenn 53; WesternTS Pa 53-56, PTS BD 56-57; ord Pby Baltimore Jun 30 57; asst p Babcock meml ch Baltimore Md 57-59, p 1st ch Carrollton Ohio 59-?; 10524

THOMSEN, MARK WILLIAM, [M], b Owatonna Minn Feb 24 1931; DanaC 53; Trinity Sem Nebr BD 53-56, PTS ThM 56-57; msny Nigeria 57-66, tchr TheolC Bukuru 59-66, asst prof phil and rel DanaC Blair Nebr 66—; 10573

TICE, TERRENCE NELSON, [BD], b Beloit Kansas Dec 1 1931; UArizona 53, PrU 57-59, UHeidelberg West Germany 59, UBasel Switzerland 59-61, UMichigan Ann Arbor PhD 65-70, Michigan Psychoanalytic Institute 71—; PTS BD 53-57, ThD 57-61; asst prof phil and rel CentreC Danville Ky 61-62, theol sec World Pbn Alliance Geneva Switzerland 62-65, graduate teaching fellow UMichigan Ann Arbor 66-68, instr 69-70, asst prof phil Sch of Edn 70-75, asso prof 75—; 10525

TOPPING, JOHN ROBERT, [B], b NYC NY Mar 14 1921; RutgersU 49; PTS BD 54-57; ord Pby Newton Jan 15 57; business 49-53, youth minister St Paul meth ch Trenton NJ 54-55, student supply p Andover pbn ch Trenton 55-56, p Pittsgrove ch Daretown 57-58, p Garden memorial ch Washington DC 59-67, p Northern Virginia ch Oakton Va 67—, pres Whole WordTS Oakton 76—; USNR 42-46; 10526

TURLINGTON, HENRY EUGENE, [d], b Gainesville Fla Oct 25 1918; UFlorida 38, CChinese Studies Peking China 48; Southern BaptTS Ky ThM 38-41, ThD 41-45, PTS 56-57; ord Southern Bapt Ch Dec 27 37; p Priscilla ch Trenton Fla 37-38, p Ballardsville ch Crestwood Ky 41-44, p Audubon ch Louisville Ky 45-46, instr NT interpretation Southern BaptTS Louisville Ky 44-47, prof phil and rel UShangahi Foreign Mission Board Shanghai China 47-48, faculty NT interpretation Southern BaptTS Louisville Ky 49-58, p 1st ch Delray Beach Fla 58-61, p University ch Chapel Hill NC 61-77, p 1st bapt ch Board Foreign Misions Teheran Iran 77—; 10613

VAN DER WAL, BASTIAAN, [G], b Dirksland Netherlands Aug 28 1931; Gymnasium 52, UUtrecht Netherlands 52-55, PTS BD 56-57; d Driebergen Netherlands May 25 71; 10345*

VITEZ, FRANCIS, [G], b Györke Czechoslovakia Aug 12 1920; Real Gymnasium Kassa Czechoslovakia 41, ColumbiaU MA 62-65; RefTS Sárospatak Czechoslovakia 41-46, 47, Faculté Libre de Théologie Protestante Paris 47-49, WesternTS Pa ThM 52-55, PTS 56-58; ord Evang and Ref Ch May 25 52; asst p Miskolc Hungary 46-47, asst p Paris France 67-69, asst p 1st hungarian ref ch Cleveland Ohio 50-51, p Hungarian ref ch Springdale Pa 52-55, p John Calvin magyar ref ch Perth Amboy NJ 55—; p Hungarian ref ch Rossville NY 55—; 10509

WALKER, GEORGE MULLER, [B], b Washington DC Jan 2 1932; DavidsonC 53, TrinityU San Antonio 58-59; PTS MDiv(BD) 53-57, AustinTS Texas 70-72, 76—; ord Pby New Castle Apr 22 56; chap Greenland Contractors Thule Greenland 56-57, chap TrinityU San Antonio 57-60, p Matthews memorial ch Albany 60-68, p Trinity ch Austin 68-73, p Shepherd of the hills ch Casper Wyo 73—; 10527

WALTON, ROBERT CUTLER, [b], b Jersey City NJ Dec 18 1932; SwarthmoreC 54, MarburgU and GöttingenU Germany 56-57, YaleU 58-61, MA 60, PhD 64; PTS 54-55, HarvardUDS 55-56, STB(BD) 57-58, instr hist DukeU Durham NC 61-64, asso prof hist UBritish Columbia Vancouver British Columbia Canada 64-71, prof hist Wayne StateU Detroit Mich 71—; 10588

WARDELL, LEON FOSTER, [B], b Schenectady NY Oct 12 1923; UnionC Schenectady 45, UWisconsin MS 45-47, State TeachersC Albany 54; PTS BD 54-57; ord Pby Albany Jun 19 57; business Richland Wash and Schenectady NY 47-53, p Muncy Pa 57-60, p Crisp memorial ch Baltimore Md 60-64, p Great Valley ch Malvern Pa 64-75, p Calvary ch (Pbn Ch in Am) Norfolk Va 75—; 10528

WASHBURN, KNIGHT HOPKINS, [b], b Providence RI Jun 2 1928; MiddleburyC 52; PTS 54, Biblical Sem STB 55-58; ord Pby Westchester Jun 58; asst p Long Island NY 58-60, p Franklinville NY 60-68, p Christ ch Chesterland Ohio 68—; 10589

WATSON, FRANK NORWOOD, [BM], b Chattanooga Tenn Jul 15 1928; USMA 50, ColumbiaU MPH 74-76; PTS BD 54-57, ThM 58-60; ord Pby Phila Sept 57; p Neshaminy of warwick ch Hartsville Pa 57-63, p White Plains NY 63-73, tchr english Westchester CommunityC 74—, consultant management edn 74—; USAF 50-54; 10529

WELKER, DAVID JAMES, [B], b Denver Colo Oct 8 1930; ColoradoSU 52; PTS MDiv(BD) 54-57; ord Pby Casper Sept 29 57; p Community ch Fort Laramie Wyo 57-58, p Union ch of Eastern Venezuela Anaco Anzoategui 58-61, asso Balboa Union ch Balboa Canal Zone 61-63, p 1st ch Altus Okla 63-68, asso Westm ch Oklahoma City Okla 68-75, exec presbyter Pby Oklahoma PCUS and Pby

Washita UPCUSA Oklahoma City 75—; USAF 52-54, USAFR 52-58, chap USAFR 58-67; 10530

WENTWORTH, THOMAS RICHARD, [M], b Fort Worth Tex Oct 3 1926; BaylorU 50, Texas WesleyanC 53, Texas ChrU 53; Southwestern BaptTS MDiv 50-53, PTS ThM 55-57, 58-64, Eastern BaptTS DMin 73-77; lic Southern Bapt Convention Mar 46; ord Southern Bapt Convention Jan 26 51, ord Am Bapt Convention Nov 11, 58; coach and tchr Dallas Schs Dallas Tex 53-55, coach and chap Hun Sch Princeton NJ 56-58, p 1st Bapt ch Long Branch 58-63, p Briggs meml ch Washington DC 63-67, senior p 1st ch Bethlehem Pa 67-76, senior p 1st ch Kenova WVa 76—; 10574

WEST, MORGAN ROY, [B], b Seattle Wash Nov 1 1930; Seattle PacificC 53; PTS BD 53-57; ord Pby Seattle Jun 23 57; p Community ch Tenino Wash 57-?, p Whitman ch Midway ?-?, organizing p Kent 60-68, p Mt Baker Park ch Seattle 68-?; 10531

WILDE, ROBERT JOHN, [G], b Allentown Pa Nov 1 1929; MuhlenbergC 53; LuthTS Phila 53-56, PTS 56-57, LuthTS Phila 57-?; ord United Luth Ch Am; —; 10570

WILLIAMS, KENNETH EARL, [B], b Phila Pa Nov 27 1933; TempleU 54, MA 55-60, PhD 60-69; PTS BD 54-57; lic Pby Phila Apr 9 56; ord Pby Phila Apr 26 57; p Ashbourne ch Elkins Park Pa 57-63, instr english TrentonSC NJ 63-66, asst prof 66-70, asso prof 70—; 10532

WILLIS, EDWARD DAVID, [B], b Longmont Colo May 29 1932; NorthwesternU 54, UGeneva 57-58, FreeU Berlin Germany 67; PTS BD 54-57, HarvardUDS ThD 58-63; ord Pby Boulder Sept 57; min to youth 1st ch Sterling Colo 55, student chap Bryn MawrC and HaverfordC Pa 55-56, p Silver Lake 57, int dir John Knox House Geneva Switzerland 58, asst p HarvardU meml ch Cambridge Mass 60-61, p Congl ch South Merrimack NH 61-62, teaching fellow ch hist HarvardUDS Cambridge Mass 61-63, int p Congl ch Amherst NH 63, instr systematic theol PTS Princeton NJ 63-65, asst prof 65-66, asso prof historical theol San FranciscoTS and Graduate Theol Union Berkeley Calif 66-70, prof 70-74, California prof ch hist and historical theol 74—; 10533

WINSHIP, IRVIN EVERITT, [M], b Butte Mont Oct 18 1925; UMontana 48; San FranciscoTS BD 48-51, PTS ThM 56-57; ord Pby Kalispell May 22 51; msny and fraternal worker Philippines 51-67, p Mission ave ch Spokane Wash 67-74, p 1st ch Portales NMex 74—; USNR 44-46, 10575

WRIGHT, DONALD ALAN, [B], b Kearny NJ Nov 9 1931; TusculumC 53; PTS MDiv(BD) 53-57; ord Pby Binghamton 57; p West ch Binghamton NY 57-59, p 1st ch Battle Creek Mich 59-64, p 1st ch Niles 64-66, p 1st ch Dearborn 66-72, p Valley ch Scottsdale Ariz 72—; 10534

WU, CHING YIH, [M], b Hsintsu Taiwan China May 24 1907; Tawian TheolC 31; Tokyo UnionTS 31-34, PTS ThM 56-57; ord Pbn Ch in Taiwan Pby North Apr 18 38; p Chunglih Taiwan China 34-36, p Hsilin ch Taipei 36-38, p Yulih ch Hoalien 38-41, p Peitou ch Taipei 41-46, prof Taiwan TheolC Taipei 41-72, re 72, dean of night class Taiwan TheolC 72—; 10576

WYCOFF, MARY ELIZABETH JORDAN, [E], b Phila Pa Nov 20 1932; CWooster 54; PTS MRE 54-57; DCE Ardmore pbn ch and St John's ch Phila Pa 68-70, corporation pres George Washington Meml Park Inc Plymouth Meeting 71—; 10545

WYCOFF, WILLIAM RANDOLPH, [BM], b Elizabeth Pa Apr 16 1932; CWooster 54; PTS BD 54-57, ThM 67-68; ord Pby Redstone Jun 57; asso p 1st ch Defiance Ohio 57-61, ss Highland ch 57-61, p United ch Coleraine 61-?, chap, acting supr State Hospital Phila Pa ?—; 10535

1958

ADAMS, DANIEL WILLIAM, [B], b Little Rock Ark Jul 26 1934; Southwestern at Memphis 55; PTS BD 55-58, BostonUTS 59-60, McCormickTS STM 68-70; ord PCUS Pby Washburn Jun 22 58; p 1st ch UPCUSA Everitt Mass 58-62, p 1st ch PCUS Morrilton Ark 63-65, exchange p 1st ch Oneida SD 65, asst p Community ch UPCUSA Clarendon Hills Ill 66-70, p Faith ch Colorado Springs Colo 70—, lectr UColorado Boulder 76; 10635

AKIN, JAMES ARTHUR, [B], b Troy NY Feb 6 1931; MaryvilleC Tenn 55; PTS BD 55-58; ord Pby Winnebago Jul 58; asst p Neenah Wis 58-62, p Youngstown NY 62-67, p Tonawanda 67-?; 10636

ALLISON, LEON MCDILL, [M], b Hickory Grove SC Nov 19 1917; DavidsonC 38 UNorth Carolina 39-40, UChicago 43-44; PTS ThM 57-58, UnionTS Va ThD 58-60; ord Asso Ref Pbn Ch Pby Catawba Jun 49; p Sharon SC 49-54, p Pressly meml ch Statesville NC 54-55, 1st ch Gastonia 55-57, dean ErskineTS Due West SC 59-76, prof ErskineTS 76—; USArmy 43-46; mod Asso Ref Ch 66; 10734

ARMSTRONG, RICHARD STOLL, [B], b Baltimore Md Mar 29 1924; PrU 46, HarvardU MOC 44-45, TempleU 62-68; PTS BD 55-58, ChrTS Indianapolis 76—; ord Pby Phila Jun 22 58; business mgr baseball club Portsmouth Ohio 47-49, public relations dir Phila Athletics Phila Pa 49-52, copy and plans dir advertising agency 52-53, public relations dir Baltimore Orioles Baltimore Md 53-55, asst to vice-pres PTS Princeton NJ 55-58, p Oak Lane ch Phila Pa 58-68, dir and vice-pres for development PTS Princeton NJ 68-74, p 2nd ch Indianapolis Ind 74—; USN 42-46; 10637

ATHYAL, SAPHIR PHILIP (ATHIALY PHILIP SAPHIR), [MD], b Kerala India Apr 12 1931; UAllahabad 55, RutgersU MA 62-63; AsburyTS BD 55-57, PTS ThM 57-58, 59-64, PhD(ThD) 65; prof OT Union Biblical Sem Yavatmal Maharashtra India 64-65, dean adminstration and vice-prin Union Biblical Sem Yavatmal 65-71, guest prof AsburyTS Wilmore Ky 71-72, prin Union Biblical Sem 72—; 10758

BALL, ROBERT RUSSELL, [B], b Lakeland Fla Jun 27 1932; UKansas 54; PTS BD 57-58, San FranciscoTS STM 66-71, STD 71-75; ord Pby Sterling Sept 8 58; p Bristow Okla 58-60, p John Knox ch Tulsa 61-68, p Meml drive PCUS ch Houston Tex 69-74, visiting prof homiletics Austin PbnTS 75, p 1st UPCUSA ch Santa Ana Calif 75—; USAF 55-57, USAFR 57-63; COzarks DD 68, AustinC DD 72; 10638

BARRETT, JOHN EDWARD, III, [BM] b Phila Pa Dec 18 1932; SusquehannaU 55; PTS BD 55-58, ThM 58-60, USt Andrews Scotland 62-64, PhD 65; ord Pby West Jersey Jun 22 58; p 1st united ch Glassboro NJ 58-62, asst prof rel and phil MuskingumC New Concord Ohio 64-68, asso prof 68-76, prof 76—, guest prof TunghaiU Taiwan 71-72; 10639

BARTHOLOMEW, JOHN NILES, [BD], b Rochester NY Dec 30 1934; CornellU 55; PTS BD 55-58; ThD 66-69; ord Pby Yukon Aug 58; p Alaska highway parish Tok Alaska 58-61, p 1st ch Sayre Pa 62-66, master-in-residence/asst to dean PTS Princeton NJ 66-67, master-in-residence/teaching fellow 67-68, instr christianity and society 68-69, asst prof/chairman sociology LindenwoodCs St Charles Mo 69-73, asso prof/chairman sociology 73—, dean evening college 75—; 10640

BEAMAN, ROBERT SONIUS, [BM], b NYC NY Feb 15 1933; NYU 54, TempleU 65—; PTS BD 54-58, ThM 58-61; ord Pby New York Jun 22 58; p Pierce meml ch Farmingdale NJ 58-65, asst p, temporary supply Westm ch

Manalapan 65-68, graduate asst TempleU Phila Pa 67-69, —; 10641

BEARDSLEY, JAMES VERNON, [B], b Woodland Mich Aug 15 1932; OtterbeinC 55; UNorth Dakota MA 61-64, PhD 64-68, UWisconsin 68-70; PTS BD 55-58; ord Pby Jersey City Jun 12 58; p Gilby, Forest River and Inkster North Dakota 58-62, clinical neurospychologist Gundersen Clinic La Cross Wis 70—; 10642

BLUNK, THEODORE ADOLF, [B], b Cumberland Md Aug 19 1933; DenisonU 55; PTS MDiv(BD) 55-58; ord Pby Baltimore Jun 15 58; p Union hill ch Denville NJ 58-62, asso p Pbn ch Basking Ridge 62-71, p Christ ch Martinsville 71—; 10643

BONHAM, ROBERT ARMSTRONG, [M], b Woodhull Ill Mar 11 1928; Ulllinios 50, BS 69-71, MEd 71-72; McCormickTS BD 50-53, PTS ThM 57-58; ord Pby Bloomington May 53; asso p 1st ch Avenel NJ 58-61, p 1st ch Long Branch 61-69, exec dir Inter-Faith Family Life Center Naperville Ill 72—; chap USAF 53-56; 10735

BORCHERT, DONALD MARVIN, [BD], b Edmonton Alberta Canada May 23 1934; UAlberta Canada 55; PTS BD 55-58, Eastern BaptTS ThM 58-59, PTS PhD(ThD) 59-66; ord Bapt Union Western Canada 59; visiting lectr rel and ethics Eastern BaptTS Phila Pa 64-65, asst prof phil and rel JuniataC Huntingdon Pa 66-67, asst prof OhioU Athens Ohio 67-71, asso prof 71-75, prof 75—; 10644

BOYD, WILLIAM DOUGLAS, Jr, [M], b Giles County Tenn Dec 15 1929; Southwestern at Memphis 52, IndianaU MLS 71-72, PhD 67-75; UnionTS NYC BD 52-55, PTS ThM 57-58; ord PCUS Pby Columbia Oct 16 56; p 1st ch Mt Pleasant Tenn 56-57, 58-63, asst p Independent ch Birmingham Ala 63-67, asst law librarian IndianaU Bloomington Ind 72-73, asso prof USouthern Mississippi Hattiesburg Miss 73—; 10736

BREITBACH, EDWARD HENRY, [B], b Newark NJ Dec 12 1930; MaryvilleC Tenn 53; PTS BD 54-58; p Pbn ch Freeland Pa 58-62, p 2nd ch Hazleton 61-62, p Lewiston NY 62-66, p Hamilton ch Pittsburgh Pa 66-69; d Pittsburgh Pa Dec 14 69; 10645*

BRILL, EARL HUBERT, [M], b Abington Pa Nov 17 1925; UPennsylvania 51, AmU Washington DC PhD 62-69; PhilaDS ThB 53-56, PTS ThM 56-58; ord Prot Episc Ch USA Diocese Pennsylvania May 12 56; training officer Phila Naval Shipyard Phila Pa 51-53, vicar Ch of the epiphany Royersford 56-59, episc chap UPennsylvania Phila 59-61, episc chap AmU Washington DC 61-71, asst prof/chairman am studies 71-74, dir studies CPreachers 74—; USArmy 44-46; 10737

BROW, ROBERT CHARLES, [M], b Karachi Pakistan Aug 30 1924; CambridgeU England 50, MA 55, UToronto Canada 67-71; LondonU England BD 50-52; Tyndale Hall England 50-52, PTS ThM 57-58; ord Anglican ch Diocese Lucknow India Mar 14 54; msny Missionary Soc India 53-63, mission dir Toronto Canada 64-67, lectr YorkU Toronto 69-71, rector Parish of Cavan Ontario 71-75, asso rector Trinity ch Toronto 75—; Indian Army 42-47; 10738

BRUNER, FREDERICK DALE, [B], b Los Angeles Calif Jun 2 1932; OccidentalC 54; PTS MDiv(BD) 54-58, UHamburg Germany 59-63, DTh 64; commissioned COEMAR Jun 64; prof/msny UnionTS Manila Philippines 64-75, asso prof WhitworthC Spokane Wash 75—; 10646

BURTNESS, JAMES HAROLD, [D], b Chicago Ill May 3 1928; St OlafC 49; LutherTS ThB 49-53, PTS 53-55, ThD 58; instr LuthTS St Paul Minn 55-58, asst prof systematic theol 60-70, asso prof 70—; 10011

CALDWELL, ALEXANDER SAMUEL, [B], b Nashville Tenn Nov 23 1921; VanderbiltU 49; VanderbiltUDS 56, PTS BD 56-58; ord Pby Holston 58; bank clerk Nashville Tenn 40-42, estimator construction company 49-52, contractor 53-55, estimator and inspector for architects 55, p Salem ch Washington College 58-61, p Trinity ch Memphis 61-62, bookkeeper Nashville 62-65, estimator for construction company 65-68, self-employed estimator 68—; USMC 42-45; 10647

CALIAN, CARNEGIE SAMUEL, [B], b NYC NY Jul 1 1933; OccidentalC 55; PTS BD 55-58, UBasel Switzerland ThD 60-62; ord Pby Los Angeles Jul 58; asst p Calvary ch Hawthorne Calif 58-60, visiting prof theol UDubuqueTS Dubuque Iowa 63-67, asso prof theol 67-72, prof 72—, J Omar Good visiting distinguished prof evang chr JuniataC Huntingdon Pa 75-77; 10648

CAMPBELL, DAVID JOHN, [M], b Northfield Minn May 14 1927; St OlafC 50; Mt Airy LuthTS 50-51, LutherTS BTh 51-53, PTS ThM 57-58; ord Evang Luth Ch Jun 14 53; p Brinsmade ND 53-57, p Cornell Wis 58-?; USArmy 45-47; 10739

CARVER, FRANK GOULD, [M], b Crookston Nebr May 27 1928; TaylorU 50, UEdinburgh Scotland PhD 59-64, NazareneTS Mo BD 51-54, PTS ThM 56-58; ord Ch of the Nazarene Nebraska District Jun 3 55; p Kimball Nebr 54-56, p Edison NJ 56-58, prof PasadenaC Pasadena Calif (now Point LomaC San Diego) 61—, chairman division phil and rel 67—; 10740

CAYLOR, RICHARD EUGENE, [b], b Columbus Ohio Dec 20 1930; Ohio StateU 55; PTS 55-56; USN 57-?; 10625

CHANDLER, EDWIN RUSSELL, Jr, [B], b Los Angeles Calif Sept 9 1932; UCLA 55, Washington Journalism Center 67; USouthern California Sch Rel 55, New College Edinburgh Scotland 55-56, PTS MDiv(BD) 56-58; ord Pby Los Angeles Jun 19 58; minister youth St Paul's ch Los Angeles Calif 55, asso p 1st ch Concord 58-61, p Escalon ch Escalon 61-66, reporter Modesto Bee newspaper Modesto 66-67, rel editor Washington Star(D.C.) 68-69, news editor Christianity Today magazine 69-72, reporter Sonora Daily Union Democrat Sonora Calif 72-73, int p Harvest ch Ceres 73, rel writer Los Angeles Times newspaper Los Angeles 74—; 10649

CHAPMAN, WILLIAM EDWIN, [BED], b Lansing Mich Mar 31 1933; CWooster 55; PTS BD 55-58, MRE 61-62, PhD(ThD) 65-69; ord Pby Omaha Jul 8 58; p Community ch Carter Lake Iowa 58-61, asso p 1st ch Neenah Wis 62-65, study dir Bethesda Md 67-68, asst sec Board Chr Edn Phila Pa 68-72, asst prof McMurryC Abilene Tex 72-77, campus p United Campus Ministry Lubbock 77—; 10650

CINTRON, PEDRO, [B], b Mayaguez Puerto Rico Dec 21 1931; Inter-AmU of Puerto Rico San German 54, DrewU 73-75, 76—; Evang Sem San Juan Puerto Rico 54-55, PTS MDiv(BD) 55-58, UnionTS NYC STM 62-63; ord Pby Puerto Rico Aug 31 58; ss Board Nat Missions Lares Puerto Rico 58-62, ss Board Nat Missions Guanica 63-64, ss Board Nat Missions Lares 64-66, mobile min Board Nat Missions Puerto Rico 66-67, asst prof rel Inter-AmU of Puerto Rico San German 67-73, 75-76; 10651

CLARK, CAROL MAHY, [e], b Buckhorn Ky Jul 27 1933; WilsonC 56; PTS 56; 10783

COLLINS, CLARENCE FREDERICK, [B], b Phila Pa Oct 2 1930; Davis & ElkinsC 54; PTS BD 54-58, LancasterTS STM 71-75; ord Pby Newark Mar 11 59; p 1st ch Newark NJ 59-63, p Westm ch York Pa 63—; 10652

CONNOR, CHARLES TERRANCE, [BM], b St Paul Minn Feb 10 1933; MacalesterC 55; PTS BD 55-58, ThM 58-59; ord Pby St Paul Jun 17 59; asst p House of hope ch St Paul Minn 59-63, p 1st ch Onida SD 63-68, p

Washington ave ch Terre Haute Ind 68-70, p Westm larger parish Vira, Burnham and Milroy Pa 71—; 10653

COONRADT, RICHARD MARK WALLACE, [B], b Hoosick Falls NY Aug 1 1934; BloomfieldC 55; PTS BD 55-58; ord Pby Newark Sept 18 58; asst p 1st ch Arlington NJ 58-60, tchr New Rochelle Acad New Rochelle NY 62, chairman rel dept McBurney Sch NYC 63-68, free-lance writer of plays, musicals and poetry NYC and Visitacion Valley Calif 68—, part-time tchr Hillwood Academic Sch Vistacion Valley ?—, p St James ch ?—; 10654

COSBY, DONALD RAYMOND, [b], b Kansas City Kans Jul 16 1931; PhillipsU 54; PTS 55-57; ord Chr Ch; asst p Broad st chr ch Columbus Ohio 54-55, p Community bapt ch Jobstown NJ 56-?; 10626

CURRY, ARTHUR JOHN SAMUEL, [b], b County Monaghan Ireland Jan 30 1934; TrinityC Dublin 56; PTS 56-57; ord Pbn Ch in Ireland Pby Omagh Oct 28 59; p Ballygawley and Ballyreagh Ireland 59-73, p Millisle 73-76, p Cavanaleck and Aughentaine 76—; 10627

CUSTER, CLIFFORD FRANCIS, [B], b Hanford Calif Mar 16 1929; San Francisco StateC 54; PTS BD 54-58; ord Pby San Francisco Sept 21 58; p 1st ch Tracy Calif 58-?, min-at-large USA 71-?; 10655

DARROCH, JAMES PATTISON, [BM], b Phila Pa Jul 21 1928; MaryvilleC Tenn 54; PTS BD 55-58, ThM 62-65; ord Pby Platte Jul 15 58; business Phila Pa 47-50, 54-55, p 1st ch Axtell Nebr 58-62, p 1st ch Dayton NJ 62-69, p Logan meml ch Audubon 69—; USN 46-47; 10656

DAVIDSON, EARL EDWIN, [B], b DeGraff Ohio Aug 12 1933; CapitalU Ohio 55; PTS BD 55-58, 58-59; ord Pby Marion Apr 21 58; asso p Bound Brook NJ 58-60, p 1st ch Blissfield Mich 60-65, p John Knox ch Grand Rapids 65-74, senior p Calvary ch Logansport Ind 74—; 10657

DAVIS, THEODORE EDWARD, [B], b Brooklyn NY Mar 11 1929; CentreC Ky 52, UVirginia MA 62-64; PTS BD 54-58; ord Pby St Lawrence 58; business NYC NY 52-54, p Western Adirondack parish Wanakena NY 58-62, prof OxfordC of EmoryU Oxford Ga 64—; 10658

DENMAN, DAVID NELSON, [B], b Greensburg Pa Mar 26 1931; UPittsburgh 53; PTS 53-54, NewC UEdinburgh Scotland 54-55, PTS 55-56, BD 57-58; DCE Mary HolmesC West Point Miss 56-57, tchr George Sch Bucks County Pa 58-?, headmaster senior sch Shadyside Acad Pittsburgh 70—; 10659

EASTMAN, EARLE LLOYD, [B], b Atlantic City NJ Apr 29 1931; WheatonC 55; PTS MDiv(BD) 55-58; ord Pby Monmouth Jun 27 58; p Millerton NY 58-62, p Palmyra 62-71, p Skaneateles 71—; 10660

FERGUSON, MARK DWIGHT, [B], b Pittsburgh Pa Feb 2 1933; WheatonC 55; PTS MDiv(BD) 55-58; ord Pby Pittsburgh Jul 18 58; asst p Bakerstown ch Pa 58-59, int p 59-60, p Meml ch of Fox Chase Phila 60-68, p Brentwood ch Pittsburgh 68-73, p Bethany ch Rochester NY 73—; 10661

FERREIRA, ALZIRA HELENA VALIM, [U], b São Joao da Boa Vista Brazil Apr 3 1917; UCampinas Brazil 50; PTS 58; —; 10785

FISHER, THOMAS EDWARD, [B], b Hackensack NJ May 11 1933; HamiltonC 55; PTS BD 55-58; asst p Abington ch Abington Pa 58-61, p Camelback ch Phoenix Ariz 61-73, p Calvary ch Wyncote Pa 73—; 10662

FITCH, JOHN ASHLEY, [B], b Annapolis Md Oct 11 1930; CWooster 53, Trenton State TchrsC 63-67, Plattsburgh State TchrsC 68-75; PTS MDiv(BD) 55-58; ord Pby Newark Sept 58; p Columbus NJ 58-62, p Goshen NY 62-64, tchr Trenton NJ 64-68, dean students Central Sch District Saranac Lake NY 68—, summer p Island chapel Upper Saranac Lake 69—; 10663

FREEMAN, ROGER MACCLEMENT, [B], b Frontenac Ontario Canada Sept 26 1929; Queen'sU Kingston Ontario Canada 51, OntarioC Edn Toronto 51-52, UMinnesota Minneapolis MA 52-53, HarvardU 58-61, PhD 64; Garrett Biblical Inst 55, PTS BD 55-58, HarvardUDS 58-61; ord United Ch of Canada Bay of Quinte Conference Jul 29 59; tchr/guidance counsellor Norwood Ontario Canada 53-55, p Welcome 61-64, lectr, asst prof, asso prof VictoriaC UToronto Toronto 64-70, asso prof, prof Faculty Edn Queen'sU Kingston 70—; 10664

FUERST, WESLEY JOHN, [D], b Hildreth Nebr Oct 23 1930; MidlandC 51; Central LutheranTS MDiv 51-54, ErlangenU Germany 54-55, PTS 55-57, ThD 58; ord Luth Ch Am Central States Syn May 14 57; lectr LutheranTS Phila Pa 56, prof Central LutheranTS Fremont Nebr 57-61, prof Facultad Luterana de Teología José C Paz Argentina 62-64, prof Central LutheranTS Fremont Nebr 65-66, prof LutheranTS Chicago Ill 66—; 10764

FYFE, JOHN TAYLOR, [b], b Yonkers NY May 15 1933; BloomfieldC 55; PTS 55-56; —; 10628

GAREY, FLORA VICTORIA MOTT, [E], b Ithaca NY Feb 4 1926; UTexas Austin 48, HofstraU 75; PTS 52-55, MRE 58; min edn 1st pbn ch Fort Lauderdale Fla 55-57, DCE 1st ch Greenlawn NY 58-60; 10728

GEIBEL, SARAH BESS, [U], b La Grande Oreg Jan 22 1907; UOregon 43; PTS 57-58; —; 10786

GEORGE, CHAPPANALIL ABRAHAM, [U], b Ranny Kerala India Jun 21 1921; UTravancore India 42, UBombay Kolhapur India 44-45, RutgersU MEd 57-58, Aligarh MuslimU India MA 66-68; PTS 56-58; tchr High Sch Kerala and Bombay India 42-50, headmaster High Sch Ranny 50-63, lectr TchrsC Tiruvalla 63-72, vice-prin 72-73, prin 73—; 10787

GIAMPICCOLI, FRANCO, [M], b Milano Italy Sept 12 1934; WaldensianTS Rome Italy 52-57, 59; PTS ThM 57-58; ord Waldensian Ch of Italy Aug 22 59; asst p Perrero Italy 58-59, p Bordighera 59-60, asst p Rome 60-61, youth sec Nat Waldensian Ch 60-63, asst dir Ecumenical Youth Center of Agape 61-63, p Torino 63-66, dir Ecumenical Youth Center of Agape 66-71, p Torino 72—; 10741

GILES, JOHN WILLIAM, [B], b Phila Pa Apr 24 1933; WestmC Pa 55; PTS MDiv(BD) 55-58, LancasterTS MRE 60-62; ord Pby Phila Apr 29 58; p Union ch Oxford Pa 58-63, senior p 1st ch Stroudsburg 63-69, senior p Highland Park Ill 70—, visiting prof Trinity EvangDS Deerfield 77; 10665

GILLMAN, PAMELA JEWELL, [U], b Baulkham Hills New South Wales Australia Feb 3 1930; PTS 56-58; stenographer Sydney New South Wales Australia 48-55, stenographer PrU Princeton NJ 56-57, stenographer Speer Library PTS 57-58; 10788

GILMOUR, SARAH PHELPS LEAVENS, [e], b Ventura Calif Nov 5 1931; WheatonC Ill 52, Los Angeles StateU 54-55, Northeastern StateU Okla 66-67; PTS 55-57; tchr Muskogee Okla 69-71; 10781

GLOSSNER, HERBERT, [M], b Nürnberg Germany Nov 25 1932; Evang Inst of Church Music Heidelberg Germany 53-54; UTübingen Germany 51-53, UBasel Switzerland 53, UHeidelberg Germany 53-57, PTS ThM 57-58; —; 10742

GRANBERG, THEODORE OLIVER, [m], b Brooklyn NY May 12 1927; UMiami Fla 49; McCormickTS 50-51, UnionTS NYC BD 51-53, PTS 57-58; ord Pby Newark Jun 54; asst program sec YMCA Newark NJ, asst p Congl ch

Glen Ridge 55-59, p Elmora pbn ch Elizabeth 59—; chap USN 53-55; 10618

GROTH, DONALD FRED, [b], b Los Angeles Calif Oct 18 1928; UCalifornia Santa Barbara 50, Los Angeles StateC 53-55; PTS 55-56; tchr High Sch Los Angeles Calif 53-55; 56-?; USArmy; 10629

HAGENBUCH, ALAN JEFFERS, [B], b Princeton NJ Mar 18 1933; Western MarylandC 55; PTS MDiv(BD) 55-58, TempleU Sch Theol 65-66; ord Pby Donegal Jun 27 58; p Latta meml ch Christiana Pa 58-59, p Slackwood ch Trenton NJ 59-69, asso p Ch of the Covenant Washington Pa 70-75, p Crete ch Indiana 77—; 10666

HAMBURGER, RALPH SOLOMON, [B], b Hamburg Germany Sept 16 1923; Los Angeles StateC 55; PTS MDiv(BD) 55-58, UBasel Switzerland 58-59; lic Pby Los Angeles Jun 17 58; ord Pby West Jersey May 13 60; p Bethany ch Haddon Heights NJ 60-65, dir urban ministry Syn Southern California San Diego Calif 65-69, asso p Arcadia 70-75, dir World Vision Internat/Europe Bonn West Germany 75—; 10667

HAMMOND, CHARLES AINLEY, [B], b Asheville NC Aug 7 1933; OccidentalC 55; San FranciscoTS 55-56, PTS BD 56-58, 58-60, Claremont Sch Theol 70-72; ord Pby Los Angeles Jun 58; p Kreutz Creek ch Hellam Pa 58-64, p Pacific ch Playa Del Rey Calif 64-68, p Trinity ch Pasadena 68-75, exec presbyter Pby Wabash Valley Ind 75—; 10668

HANSON, ORVIS MERTON, [D], b Frost Minn Mar 24 1918; ConcordiaC Moorhead Minn 39; LutherTS Minn 41-44, BTh 54, PTS 54-57, ThD 58; ord Am Luth Ch Jun 4 44; tchr Amenia ND 39-40, tchr Annandale Minn 40-41, youth p Central ch Minneapolis 45, isntr rel Waldorf JuniorC Forest City Iowa 45-47, msny Peiping and Hongkong China 47-49, p Trinity ch Stevens Point Wis 49-54, prof rel AugustanaC Sioux Falls SD 57—; 10765

HARBER, ELSIE BOWIE, [e], b Louisville Ky Oct 14 1932; UKentucky 54, Claremont Grad Sch MA 75-77; PTS 55-56; tchr Stuart Robinson Sch Blackey Ky 54-55, tchr East Windsor Twp District Hightstown NJ 56-59, tchr Luth Parochial Sch Jersey City 67-68, tchr Pomona Unified Sch District Pomona Calif 68—; 10780

HARRIS, CHARLES GRANT, [B], b San Francisco Calif Aug 28 1933; WhitworthC 55, DrexelU MBA 69-71; PTS BD 55-58, Colgate-RochesterDS MTh 67-69; ord Pby Buffalo-Niagara Oct 6 58; asst p 1st ch Jamestown NY 58-60, chap intern Inst of Rel Texas Medical Center Houston Tex 60-61, p 1st ch South Wales NY 61-65, asst p, asso p Brick ch Rochester 65-69, dir Center for Action Research Princeton NJ 71-72, business Phila Pa 72—; 10669

HASENSTAB, HELEN DELORES, [U], b Tappan NY Jul 31 1935; MaryvilleC Tenn 57; PTS 58; DCE 1st ch Millville NJ 57-?; —; 10406

HAZEN, WILLIAM ALLEN, [B], b Los Angeles Calif Jun 12 1933; OccidentalC 55, UCLA 76; PTS MDiv(BD) 55-58; ord Pby Los Angeles Jul 20 58; asst p 1st ch Trenton NJ 58-59, asst p 1st ch Anaheim Calif 59-62, p St Paul's ch Los Angeles 62-67, p Wilshire ch 67—; 10670

HERBERT, WALTON GOULD, [M], b NYC NY Oct 10 1923; WheatonC Ill 48; DrewUDS BD 51-55, PTS ThM 55-58, Sch Pastoral Care Memorial Hospital Long Beach Calif 64-65; ord United Meth Ch New York Annual Conference Jun 55; p Bible ch Beatrice Nebr 48-51, p Phillipsport charge Phillipsport NY 51-55, p Calvary ch Elizabeth NJ 55-63, p 1st ch Ridgefield Park 65-72, dir Fishermen's Cove Retreat House Ocean Grove 72-73, dir Northeast States Region World Home Bible League South Holland Ill 73—; 10743

HICKS, ROBERT CHARLES, [M], b Camden NJ Nov 26 1920; WashingtonC Md 52; TempleTS STB 52-55, PTS ThM 55-58; lic Pby Phila Sept 15 55; ord Pby Phila Sept 15 55; business Phila Pa 39-42, 45-48, business Chicago Ill 48-49, student p St James meth charge Worton Md 50-55, p Olivet pbn ch Elkins Park Pa 55-69, ss United ch Parkland 69—, staff Pbn Ministers' Fund 69—, asst vice pres 76—; 10744

HILER, MERVIN LLOYD, [B], b Rockwell City Iowa Feb 14 1933; MacalesterC 55, Iowa StateU MedicalC MD 60-65, MarylandU Baltimore Md 72—; PTS BD 55-58; ord Pby Minneapolis May 59; asst p Stewart meml ch Minneapolis Minn 58-59, internship and surgery residency UTennessee Memphis Tenn 65-71, 10671

HIMES, RAYMOND LEROY, [m], b Jefferson County Pa Aug 14 1932; AsburyC 54, UNorth Carolina MACT 68-70; AsburyTS BD 54-57, PTS 57-58; student p Sparrowbush-Rio meth charge Orange County NY 57-58, p Briggsdale ch Franklin County Ohio 58-60, p North Macon charge Franklin County NC 60-63, p St Mark's ch Gaston County 63-67, p Francis Asbury ch Buncombe County 67-68, student p Mt Vernon charge Randolph County 68-69, instr John Wesley BibleC Greensboro 71—; 10619

HOUSER, HARRY ALLEN, [b], b McAdoo Pa Jun 25 1934; Davis & ElkinsC 55, USouth Dakota EdD 73; PTS 55-56, BloomfieldTS BD 59; ord Pby Phila Jun 21 59; p 1st ch Oakes and Stirum ND 59-65, p Oakes, Ellendale and Forbes 65-69, p Jasper and Portersville Ind 69-71, int p Vermillion SD, co-ordinator of research Hope Haven Sch for Exceptional Children Rock Valley Iowa 74-75; d Jul 75; 10630*

HOWLAND, MARGARET ELIZABETH, [B], b Phila Pa Sept 29 1933; UPennsylvania 55; PTS BD 55-58, UnionTS NYC STM 65-66; ord Pby Brooklyn-Nassau Oct 19 58; asst p Union ch of Bay Ridge Brooklyn NY 58-62, minister chr edn Packanack community ch Wayne NJ 62-65, supply p Ebenezer ch Brooklyn NY 67-68, p Woodside ch Troy 68-77, p Nauraushaun ch Pearl River 77—; 10672

HSU, ABRAHAM YU-SHIANG, [U], b Sinhwa Hunan province China Sept 15 1929; Bethel SemC Hong Kong 54; PTS 56-58, UnionTS NYC MRE 58-59, UnionTS-ColumbiaU NYC 63-64, McCormickTS DMin 74-76; ord Ch of Christ in Thailand Nov 59; tcht Bible Tranining Sch Bangkok Inst of Theol Thailand 54-56, dean 59-62, asst p 1st ch (UPCUSA) Troy NY 64-68, asso p Faith ch Park Forest Ill 68—; 10789

HUDGENS, ARBA LEE, [b], b Goreville Ill Nov 28 1932; UCalifronia Berkeley 55, 57-58, California StateC Hayward 62-65; PTS 55-56; tchr/counsellor/administrator San Leandro Sch District Calif 58—; USArmy 56-57; 10631

HUFFARD, SAMUEL ARGYLE, [BM], b Phila Pa Nov 9 1933; DickinsonC 55; PTS BD 55-58, ThM 59-62; ord Pby Phila Jun 19 58; p Bellevue ch Gap Pa 58-68, p United ch East Stroudsburg 68—; 10673

HUTCHISON, RICHARD CONNER, [E], b Orbisonia Pa Nov 17 1933; JuniataC 55; PTS MRE 55-58; ord Pby Kittaning Jan 11 59; asst p Calvary ch Indiana Pa 58-62, asst p Highland Park ch Highland Park Ill 62-64, asso p 2nd ch Indianapolis Ind 64-69, asso p Montview boulevard ch Denver Colo 69-75, co-pastor 75—; 10727

IRLE, ROGER DWIGHT, [U], b Ellensburg Wash Apr 26 1934; HarvardU 56, UWashington Law Sch Seattle 56-57, UOregon 64-69, PhD 70; PTS 57-58, VanderbiltUDS 58-61, MDiv(BD) 62; Hartford Sem Found 63; instr english Warren WilsonC Swannanoa NC 61-62, instr english and anthropology Lower ColumbiaC Longview Wash 62-63,

asst prof sociology Northern IllinoisU DeKalb Ill 69-71, dir Univeristy Honors Program 71—; 10790

JONES, ROBERT KNIGHT, [b], b Phila Pa Sept 19 1933; Oklahoma A&MC 55; PTS 55-56, McCormickTS 56-58; —; USArmy 59-?; 10632

JUSTICE, JOHN CLAYTON, [BM], b Pikeville Ky Nov 16 1933; UKentucky 55; PTS BD 55-58; ThM 58-61; ord Pby Ebenezer 60; research Board Nat Missions 60-64, evang Maysville Ga 64-68; d Atlanta Ga Jul 11 68; 10674*

KAO, ABRAHAM YU MING, [m], b Newchwang Liaoning China Oct 20 1908; China ChristianC 27-30; North ChinaTS ThB 35, PTS 57-58; instr Bethel BibleC Shanghai China 41-43, p Chinese Chr ch Pengpu 45-48, dean Alliance Bible Inst Hong Kong 50-54, p Chr Msny Alliance ch Rennie Mill Camp Hong Kong, p Mandarin ch Kowloon Hong Kong 58-?; d Nov 14 65; 10620*

KAUHL, HERBERT PAUL [B], b East Syracuse NY Sept 3 1928; MaryvilleC Tenn 55, Pennsylvania StateU MRP1 70-72; PTS MDiv(BD) 55-58; ord Pby Morris and Orange Sept 28 58; business Syracuse NY 46-47, asst p Morris Plains ch Morris Plains NJ 58-62, p Waynesboro ch Waynesboro Pa 62-70, asst dir Centre Regional Planning Commn State College 73—; USArmy 48-52; 10675

KAYAMA, KOJI, [M], b Osaka Japan Jun 1 1930; Osaka ChrC Japan 53, UMainz Germany 70-71; AsburyTS BD 54-57, PTS ThM 57-58, DoshishaU GradTS Kyoto Japan ThM 68-70; ord United Ch of Christ in Japan Apr 6 64; instr, asst prof Osaka ChrC Osaka Japan 58-73, p Yamato-Koriyama ch Nara-ken 65-70, lectr Osaka CityU Osaka 73-77, lectr KobeC Nishinomiya Hyogo-ken 74-77, prof/chap Baika Women'sC Ibaraki-shi Osaka-fu 76—; 10746

KELLOGG, ROGER EDMUND, [B], b Summit NJ Jun 24 1914; PrU 36; PTS BD 55-58; lic Pby New Brunswick May 29 58; ord Pby Chester Jun 20 58; business NYC NY 37-49, business Chicago Ill 49-55, p Forks of the Brandywine ch Glen Moore Pa 58-62, asso p 1st ch Arlington Heights Ill 62-66, p Evergreen Park 66-71, p United ch Washburn and Crow Meadow united ch La Rose 71-77, re 77; 10676

KENNEDY, ALICK MURDO, [B], b Elizabeth NJ Nov 5 1931; BloomfieldC 55; PTS MDiv(BD) 55-58 New YorkTS STM 72-74; ord Pby Jersey City Jun 11 58; asst p 1st ch Huntington Long Island NY 58-60, p Bethlehem ch Clinton NJ 60-69, p Middlesex ch Middlesex 69—; 10677

KENNEDY, EARL WILLIAM, [MD], b Los Angeles Calif Jul 20 1932; OccidentalC 53; UGöttingen Germany 59-60, FreeU Amsterdam Netherlands 71-72, RutgersU 75; FullerTS BD 53-56, PTS ThM 56-58, 58-59, 60-63, ThD 68; lic Pby Los Angeles Sept 9 58; ord Pby Los Angeles Jun 23 63; and transferred from UPCUSA to Ref Ch in Am 69; asso prof rel NorthwesternC Orange City Iowa 63-71, prof 71—; 10747

KEPLER, PATRICIA BUDD, [BM], b Lancaster Pa Jun 11 1934; Drexel Inst 55; PTS BD 55-58, ThM 66-67; ord Pby Monmouth Dec 64; p Westm ch of Manalapan NJ 60-66, exec sec Women's Dept Board Chr Edn Phila Pa 68-73, instr field edn HarvardUDS Cambridge Mass 73-?; 10678

KEPLER, THOMAS FITCH, [BM], b Changsha China Nov 16 1933; YaleU 55, Pennsylvania StateU 73; PTS BD 55-58, ThM 58-62, HarvardUDS 76—; ord Pby Monmouth Jul 13 58; p 1st ch Englishtown NJ 58-67, tchr The Vanguard Sch Lake Wales Fla 67-68, tchr Vanguard High Sch Haverford Pa 68-74, ss St Paul ch Phila 68-72, ss Christ-Westhope ch Overbrook Hills 73-75, ss Clarendon Hill ch Somerville Mass 76—, asso dir Elderly Nutrition Project Somerville-Cambridge Home Care Somerville 76—; 10679

KERSTING, RAYMOND FRANCIS, [b], b Santa Fe NMex Oct 2 1933; HanoverC 55; PTS 55-56, San FranciscoTS BD 57-60, PittsburghTS Rockefeller Fellow 69-70; ord Pby Santa Fe Jun 30 60; p 1st ch Atkinson Nebr 60-62, p 1st ch Taos NMex 62-71, p 1st ch Brighton Colo 71—; 10633

KIRK, RICHARD, [B], b Jersey City Pa Jun 25 1925; UMaryland 52; FullerTS 54-55, PTS MDiv(BD) 55-58; ord Pby Washington City Sept 14 58; engineer Electric Power Company Washington DC 52-54, p Memorial ch Lancaster Pa 58-64, p Woodland ch Phila 64—; USN 43-46; 10680

KIYUNA, KENNETH MITSUGI, [B], b Honolulu Hawaii Dec 7 1933; UHawaii 55, Pennsylvania StateU PhD 72; PTS BD 55-58; tchr Nagasaki Ken Japan 58-?; 10681

KNIERIEMEN, NORMA HILDRETH, [U], b Phila Pa Mar 7 1928; UPennsylvania Sch Nursing 53; PTS 57-58; msny Ethiopia 53-57; d Phila Pa Mar 69; 10791*

KOYAMA, LOIS ELEANOR ROZENDAAL, [E], b Valley Springs SD Mar 24 1927; CentralC Iowa 49; PTS MA(MRE) 55-58; DCE North ave ch New Rochelle NY 58-59; 10730

KUYVENHOVEN, ANDREW, [M], b The Netherlands Mar 24 1927; FreeU Amsterdam The Netherlands 51; CalvinTS Mich BD 54-57, PTS 57-58, Calvin Acad Kampen The Netherlands 62-63; ord Chr Ref Ch North Am Classis Alberta South Oct 29 58; p Chr ref ch Lethbridge Alberta Canada 58-64, p 1st ch Hamilton Ontario 64-70, p Wallaceburg 70-71, theol editor Edn Dept Chr Ref Ch Grand Rapids Mich 71-76, p Clarkson ch Mississauga Ontario Canada 76—; 10621

KYLE, JACK ALDEN, [B], b Bottineau ND Dec 21 1932; JamestownC 55; PTS MDiv(BD) 55-58, NewC Edinburg Scotland 58-59, Southern Bapt Sem 61, MedicalC Virginia 61-62; ord Pby North Dakota Oct 59; student asst Bethany ch Trenton NJ 57-58, p Portal-Flaxton-Bowbells parish ND 59-61, p Hancock-Cadosia parish NY 63-65, chap Polk Center Dept Public Welfare Polk Pa 65—; 10682

LAING, ANGUS IAN CAMPBELL, [b], b NYC NY Nov 8 1932; LafayetteC 54; PTS 55-57, FullerTS 57-59; —; 10634

LAMBERTH, CLEMENTS E, Jr, [b], b Brownsville Tex Sept 23 1933; AustinC 55; PTS 55-57, Austin PbnTS BD 57-58, McCormickTS DMin 73-76; ord Pby Central Texas Jun 22 58; p 1st ch Grapevine Tex 58-60, p 1st ch Coleman 60-64, p John Knox ch Lubbock 64-71, p Covenant ch Lubbock 71-73, gen presbyter Pby Concord Barium Springs NC 73—; 10766

LANGE, LAURENCE WALDEMAR, [U], b NYC NY Mar 29 1909; NYU 30, MA 38, PhD 41; Biblical Sem 55-57, UnionTS NYC 57, PTS 58; ord Pby Westchester Oct 1 58; sec msny personnel Board Nat Missions 46-61, consultant for theol seminaries Board Nat Missions 61-62; d NYC NY Mar 1 62; 10792*

LAVENDER, DEANE FREDERICK, [B], b Fulton NY Sept 21 1932; SyracuseU 54, CornellU MS 70-72; PTS 54-55, MDiv(BD) 56-58; St Mary'sC USt Andrews Scotland 55-56, ord Pby Cayuga-Syracuse Jul 9 58; p Columbian Ch Lafayette NY 58-64, p 1st ch Monroe 64-70, coordinator of environmental edn Oswego County Board cooperative Ednl Services Mexico 72-75, part-time p Union ch Williamstown and United meth ch Amboy Center 72—, business Henderson Harbor 76; 10683

LECONEY, WILLIAM WARREN, [B], b Mt Holly NJ May 18 1932; LafayetteC 55, RutgersU MEd 66-71,

Glassboro StateC 73-74, RiderC 74; PTS MDiv(BD) 55-58, Eastern BaptTS 58-60; ord Am Bapt Convention Trenton Assn Apr 7 58; p 1st ch Allentown NJ 56-59, p 1st ch Bordentown 59-66, chap Peddie Sch Hightstown 66-70, unit leader East Windsor Sch District 70—; 10684

LOMBAARD, JOHANNES EYSELE, [M], b Kuruman Cape Province South Africa Aug 11 1927; UStellenbosch South Africa 48; StellenboschTS South Africa 49-52, PTS ThM 57-58; ord Dutch Ref Ch of South Africa Syn Bothaville May 16 53; p Bothaville Orange Free State South Africa 53-?; 10748

LOVICK, WILLIAM THOMAS, [B], b Duluth Minn Mar 7 1933; WhitworthC 55; PTS BD 55-58; ord PCUSA 58; student asst Lawrenceville ch NJ 55-58, asst p Westm ch Grand Rapids Mich 58-?; 10685

MACFALLS, DONALD EDWARD, [BM], b Phila Pa Jan 21 1933; CWooster 55, UMaryland 60-61, UPennsylvania 66-69; PTS BD 55-58, ThM 58-59; ord Pby Cleveland Jun 28 59; asst p Riverdale ch University Park Md 59-66, ss Tioga ch Phila Pa 67—, service dir Am Cancer Soc Phila 69-70, program dir 70-74, program dir Am Heart Assn Southeastern Pennsylvania Chapter 74—; 10686

MACFARLANE, ROBERT STETSON, Jr, [B], b Seattle Wash Oct 13 1932; PrU 54, San Francisco StateU MA 66-67; NewC Edinburgh Scotland 55-56, PTS BD 56-58; ord Pby St Paul Jun 13 60; asst p 1st ch Burlingame Calif 60-63, asso p 63-66, asso chairman Division Evangelism Board Nat Missions NYC NY 67-72, pres Foundation Funds of Norton Simon Inc Los Angeles Calif 72-77; 10687

MARTIN, ROGER WILLIAM, [M], b Princeton Mo Feb 26 1925; UNebraska 49; McCormickTS BD 52, PTS ThM 56-58; ord Pby Nebraska City May 18 52; p Mt Zion Ill 52-55, asst p 1st ch Ardmore Pa 55-60, p 1st ch Lyons NY 60-67, p River road ch Atlanta Ga 67-69; d Washington DC Aug 18 69; 10749*

MATTHIAS, JAMIESON, [B], b Seattle Wash Feb 6 1928; PrU 50; PTS BD 55-58, San FranciscoTS MST 60-62; ord Pby St Paul Jun 22 58; asst p Hyattsville ch Md 58-60, prot chap California Inst for Men Chino 63—; 10688

MAYS, JAMES ARLEN, [B], b Greeneville Tenn Sept 25 1933; MaryvilleC Tenn 55; PTS BD 55-58; ord Pby New Castle Jun 9 58; youth minister Warminster ch Warminster Pa 57, p Lewes Del 58-65, organizing p Seaford ch Seaford 65-71, p Georgetown-Coolspring parish Georgetown 71-77, dir pby staff Town and country ch New Castle 71-77, mission counsellor Syn of the South Lebanon Tenn 77—; 10689

MCCORMACK, HUESTON DURANT, [G], b Ottawa Ontario Canada 1909; Queen'sU Ontario 36; EmmanuelC Toronto LTh 39, UnionTS NYC BD 47, PTS 57-58; ord Pby Kingston Ontario Canada 39; Ordinands Nat Missions Pastorates 39-42, p Central United ch Unionville Ontario 42-46, p St John's Alliston 47-50, p St James Petersborough 50-55, p 1st ch Richland Mich 55-58, p Bensalem ch Bristol Pa 58-62; d Chicago Ill Oct 29 64; 10808*

MCKIRACHAN, JOHN FREDERICK, [BM], b Lackawanna County Pa Jun 19 1933; CWooster 55; PTS BD 55-58, ThM 58-60; ord Pby Donegal May 16 58; p Round Hill united ch Felton Pa 58-61, p Catasauqua 61-64, exec sec Commn on Rel & Race Syn Pennsylvania 64-67, dir Pbn Conference Center Lake Placid Fla 67-70, program coordinator Center for Creative Living & Spiritual Growth Athens Ga 70-73, min family life & counselling Meml drive PCUS ch Houston Tex 73—; 10690

MCMILLAN, CHARLES EUGENE, [B], b Wellsburg WVa Jul 30 1933; Washington & JeffersonC 55, USouthern California MSEd 68-69, ColumbiaU TchrsC 71—; PTS MDiv(BD) 55-58; ord Pby Clarion Jul 2 58; p Pisgah ch Corsica Pa 58-62, chap USArmy 63—; 10691

MECHEM, JAMES LEROY [B], b Sterling Colo Aug 12 1932; MonmouthC Ill 54; PTS BD 54-58, LuthTS Phila Pa STM 63-66; ord Pby Lehigh Jun 58; p Memorial ch Alburtis Pa 58-61, asso p Neshaminy Warwick ch Hartsville 62-66, p Kingston ch Kingston NJ 66-73, asso gen dir Vocation Agency NYC NY 73—; 10692

MEEKHOF, DONALD MYNERD, [B], b Puyallup Wash Feb 18 1933; UWashington Seattle 55; PTS BD 55-58, NewC Edinburgh Scotland 58-59; ord Pby Seattle Sept 7 59; asst p Mt Baker united ch Seattle Wash 59-64, asso p 1st united ch Fort Collins Colo 64-68, p 1st ch Ellensburg Wash 68—; 10693

MEYER, GERSON AZEVEDO, [m], b São Paulo Brazil Dec 12 1919; Campinas PbnTS São Paulo Brazil BD 42-45, PTS 57-58; ord Pby São Paulo Brazil Jan 20 46; p São Paulo Brazil 42-51, prof Theol Sem Lisbon Portugal 52-61, sec chr edn Nat Council of Chs Brazil 61-63, gen sec Latin Am Commn on Chr Edn 64-68, sec chr edn Office of Edn World Council of Chs Geneva Switzerland 69—; 10622

MEYER, ROMELIA COSTA, [U], b São Paulo Brazil May 8 1924; UCampinas Brazil 42, MA 45; PTS 58; prof Teacher'sC São Paulo Brazil 46-51, prof Theol Sem Lisbon Portugal 52-61, prof Teacher'sC São Paulo Brazil 62-68, —; 10793

MILLER, ELIZABETH JANE, [U], b Roselle NJ Sept 1 1923; MaryvilleC Tenn 44, UPennsylvania 46-47; PTS 57-58; dir children's work Holston Conference of the Meth Ch Johnson City Tenn 48-51, DCE Ogden meml ch Chatham NJ 51-?; 10794

MILLER, RALPH LLEWELLYN, [BM], b Cuyahoga Falls Ohio Apr 20 1933; HoughtonC 55, Michigan StateU PhD 60-63; PTS MDiv(BD) 55-58, ThM 58-59; ord Pby Dayton Dec 5 58; p for youth 1st ch Hackettstown NJ 55-56, int p 1st ch 56-57, teaching fellow PTS Princeton 58-59, instr 59-60, research asst Edn Testing Service 58-60, instr Michigan StateU East Lansing Mich 60-63, prof San Diego StateU San Diego Calif 63—; 10694

MILLET, EDMUND ARNOLD WITHNALL, [M], b San Fernando Trinidad Mar 12 1930; WilberforceU 56; PayneTS BD 55-57, PTS ThM 57-58, 74, 75; ord African Meth Episc Ch New Jersey Annual Conference Apr 12 58; p Bethel ch New Bedford Mass 58-59, dean of men WilberforceU Wilberforce Ohio 59-61, p St Andrew united meth ch Buffalo NY 62-70, p Lincoln meml ch 70—; 10750

MILLS, FREDERICK VANDEVER, Sr, [M], b Chester Pa Feb 23 1931; HoughtonC 52, UPennsylvania MA 59-60, PhD 62-67; TempleUTS STB 52-55, PTS ThM 56-58; ord United Meth Ch Southern New Jersey Annual Conference Sept 23 56; p Rancocas circuit NJ 53-55, p United-Broad street park ch Trenton 55-61, p united-1st ch Highstown 61-67, prof hist LaGrangeC LaGrange Ga 67—; chap USArmy 61-62; 10751

MOK, VINCENT, [b], b Manila Philippines Jan 17 1932; UCalifornia Berkeley 55; PTS 55-57, Near EastTS Beirut Lebanon BD 60-61; instr NT HaigazianC Beirut Lebanon 57-58, student work sec UChr Center 58-60, youth work dir Community ch of Beirut 60-61, —; 10767

MORRISON, JAMES HUSTON, [M], b Chattanooga Tenn Feb 20 1929; UTennessee 51; FullerTS BD 53-56, PTS ThM 56-58; lic PCUS Pby Knoxville Jun 56; ord PCUS Knoxville Jun 29 58; asso p 1st UPCUSA ch San Deigo Calif 62-69, asso p 1st ch Hollywood 69-74, p Beverly Hills ch Calif 74—; USAF finance officer 51-53, chap USArmy 58-62; 10752

MORRISON, ROBERT GEORGE, [b], b Newry County Down Northern Ireland Jan 14 1933; Queen'sU Belfast Northern Ireland 54; PbnC Belfast 54-56, 57-58, PTS 56-57; ord Pbn Ch in Ireland Pby Rathfriland Nov 4 58; p Murillo united ch of canada Murillo Ontario Canada 58-63, p Ladner ch Ladner British Columbia 63-73, p South Burnaby ch Burnaby 73—; 10768

MORRISON, SALLY LOU VOELKEL, [U], b Pyeng Yang Korea Feb 21 1930; WheatonC 51; ColumbiaU TchrsC MA 57-58; PTS 58; tchr Muskegon Chr Sch Muskegon Mich 51-52, tchr West Sayville Chr Sch West Sayville NY 52-53, tchr Fort Lee NJ 53-54, tchr Seoul Foreign Sch Seoul Korea 54-57, tchr Heep Woh Sch Hong Kong 59-63, tchr San Deigo Calif 64-69, tchr Los Angeles 69-75; 10799

MUELLER, WALTER, Jr, [M], b Phila Pa Jan 2 1932; UpsalaC 55; Ref Episc Sem BD 55, PTS ThM 56-58; ord Ref Episc Ch Syn New York & Phila May 5 53; p St Luke's ch Murray Hill NJ 53-59, p St Mark's ch Rydal Pa 59-70, lectr Phila Urban Center Gordon-Conwell Sem Phila 68-70, p Supplee meml united pbn ch Maple Glen Pa 70—; 10753

MUHLER, ROBERT IRVIN, [B], b Phila Pa Mar 1 1923; UDelaware 49, North Carolina Hospital Internship 58-59, Wright StateU 70-71, Bowling Green StateU MEd 71-73; PTS MDiv(BD) 55-58; ord Pby Pittsburgh Dec 59; business Pittsburgh Pa 49-55, staff Lima Meml Hospital Lima Ohio 60-73, staff Community Mental Health Center 73—; USArmy 42-45; 10695

MUNION, CHARLES ALBERT, [B], b Phila Pa Feb 20 1920; San Diego StateC 55; PTS BD 55-58; ord Pby Providence Rhode Island Oct 18 58; p Parkland ch Parkland Pa 58-63, p 1st ch Worcester Mass 63—; 10696

NABORS, TRUMAN DANOUR, Jr, [B], b Selma Ala Jul 21 1933; Southwestern at Memphis 55; PTS BD 55-58; ord Pby Washington City Jun 11 58; asst p Bradley Hill ch 58-60, home msny PCUS Ellicott City Md 60-61, p Mt Hebron ch Ellicott City 61-72, field director Pby Washington City 72-75, pby staff 75-; 10697

NEIL, DONOVAN GERALD, [M], b St Thomas Ontario Canada Dec 21 1925; UWestern Ontario London 50; KnoxC Toronto 50-53, KnoxC Extension BD 54, PTS ThM 57-58; lic Pby East Toronto May 7 53; ord Pbn Ch in Canada Pby Chatham May 53; business Chatham Ontario Canada 41-44, p St Andrew's ch Assiniboia Saskatchewan 53-55, asst p 1st ch Regina 55-56, p Chedoke ch Hamilton Ontario 58-76, p Knox Crescent and Kensington ch Montreal Quebec 76—; Royal Canadian Naval Reserve 44-46; 10754

NELSON, WILTON MONS, [D], b Oakland Nebr Nov 17 1908; WheatonC 31; DallasTS 31-32, ThB 33-35, ThM 35-36; Southern BaptTS ThM 47-48, PTS ThD 53-54; ord Evang Free Ch Sept 6 36; p Oakland Nebr 32-33, msny Latin Am Mission San José Costa Rica 36—, prof Seminario Bíblico Latino-americano 37—, p Templo Bíblico 42-45, gen ch msny Asociación de Iglesias Bíblicas Costarricenses 54-57, pres Seminario Bíblico Latinoamericano 58-68; 10051

NEUMANN, FRANKE JULIUS, Jr, [BM], b Rochester NY Jan 8 1934; DartmouthC 55, UChicago MA 63-66, PhD 73, InteramericanU Mexico 58; PTS BD 55-58; ThM 58-60; ord Pyb Northumberland 59; asst p Covenant-Central ch Williamsport Pa 59-63, supply p Pby Chicago Dept New Ch Development Chicago Ill 63-66, lectr rel IndianaU Bloomington Ind 66-70, asst prof phil and rel Virginia Polytechnic Inst and Virginia StateU Blacksburg Va 70-75, asso prof 76—; 10698

NISSLEY, THOMAS WADE, [B], b Lancaster Pa Jan 1 34; Franklin & MarshallC 55; PTS MDiv(BD) 55-58, LancasterTS 62-64, UNeuchatel Switzerland 69-70; ord Pby Donegal May 25 58; asst p Arlington ch Arlington VA 58-60, p Mercersburg ch Mercersburg Pa 61-64, asso p 1st ch Stamford Conn 64-74, dir Ridgelea Inst for Personal Growth 75—; 10699

NOSTBAKKEN, ROGER WESLEY, [MD], b Saskatchewan Canada Sept 7 1930; USaskatchewan Canada 55; LuthTS Canada BD 56, PTS ThM 58, 58-60, ThD 62; ord Evang Luth Ch of Canada Jun 56; p Armena parish Armena Alberta Canada 56-57, p Succasunna ch Succasunna NJ 58-60, int p Madelia Minn 60, p Kindersley parish Kindersley Saskatchewan Canada 61-63, p Mt Zion ch Edmonton Alberta 63-65, asso prof pastoral theol and systematics LuthTS Saskatoon Saskatchewan 65-67, prof systematic theol 67—, chap to students McMasterU Hamilton Ontario 71-72, dir Sch Rel Studies USaskatchewan Saskatoon Saskatchewan 73—; 10755

OLD, HUGHES OLIPHANT, [B], b Torrance Calif Apr 13 1933; CentreC 55; PTS BD 55-58, UNeuchatel Switzerland ThD 64-71; ord Pby Donegal Sept 19 59; p Penningtonville ch Atglen Pa 59-64, p Faith ch West Lafayette Ind 72—; 10700

OLSEN, MARTIN BURRIER, [B], b Mt Clemens Mich Sept 25 1931; Texas A&M College Station 51; PTS MDiv(BD) 53-58; ord Pby Phila Jun 26 58; asst p Riverview ch Drexel Hill Pa 57-60, p parish of Eternal hills Fraser and Granby Colo 60-62, asso p Westm ch Rockford Ill 62-68, exec dir Northwestern Ill Community Action Agency Freeport 68-69, owner tax service Waukegan 70, int p Viola 70, p Bethel ch Hamilton 71—; USAF 51-53; 10701

PARK, JULIAN PHILIP, [B], b Altoona Pa May 24 1933; Grove CityC 55, Wayne StateU 59; PTS MDiv(BD) 55-58, San FranciscoTS 76; ord Pby Huntingdon Jun 58; staff Dodge Community House Detroit Mich 58-59, asso Inst on the Church in Corporate Soc 59-62, asso p Howland community ch Warren Ohio 62-64, p Friendship community ch Pittsburgh Pa 64-71, dir East End Cooperative Ministry Pittsburgh 71-72, asso dir UPCUSA Health Edn and Welfare Assn 72-73, asso Asian Mission Development Program Agency NYC NY 73—; 10702

PAYLOR, NEIL RICE, [B], b Fort Worth Tex Mar 1 1933; HanoverC 55, SillimanU Philippines 53-54, HarvardU PhD 58-64; PTS BD 55-58; ord Pby Brazos Jul 9 58; asst p Southminster ch Mt Lebanon Pa 62-66, guest prof PittsburghTS Pittsburgh 66-68, asst prof 68-71, asso prof 71—; 10703

PEDRAZA, RAUL CLEMENTE, [M], b San Juan de los Yeras Cuba Dec 4 1916; La Progresiva Cardenas Cuba 34, Universidad de la Habana Cuba 42-44, 55-56, St John'sU Queens NYC NY 70-71; EvangTS Rio Piedras Puerto Rico 35-38, PTS 38-39, ThM 57-58; lic Pby Cuba Oct 39; ord Pby Cuba Apr 40; p Perico Cuba 40-42, p Luyanó La Habana 42-46, p San Antonio de los Baños 46-54, p Luyanó La Habana 54-61, p St Luke's united ch Richmond Hill Ny 61-72, re 72; 8122

PERKINS, NORMA JEAN SULLIVAN, [E], b Fort Wayne Ind Jan 6 1930; ManchesterC 52, Daytona Beach CommunityC 75—; PTS MRE 55-58; tchr Fort Wayne Public Schs Fort Wayne Ind 52-53, tchr Madison-Marion Consolidated Schs Hoagland 53-55, editor children's story papers and fellowship hour materials Evang United Brethren Ch (Otterbein Press) Dayton Ohio 58-65, writer curriculum and devotional materials for many denominations especially United Meth Ch Nashville Tenn 56—, substitute tchr Edgewater and New Smyrna Beach Fla 76—; 10733

PONTIUS, LESTER LINN, [M], b Yakima Wash May 23 1924; WhitworthC 48, UWashington Seattle 67; FullerTS BD 48-52, PTS 56-58, ThM 58; ord Pby Nevada Feb 53; p/msny Western Shoshone Mission Owyhee Nev

52-56, p Forked River NJ 56-58, chap Indian Sch Tuscon Ariz 58-60, asst p Lake Burien ch Seattle Wash 60-66, ss Duwamish community ch 67-74, vocational rehabilitation counsellor Dept Social & Health Services State of Washington 68—, ss Brighton ch 75-76, USAAF 43-45; 10756

POWERS, JEANNE AUDREY, [b), b Mankato Minn Jul 5 1932; Mankato StateU 54, St AndrewsU Scotland 58-59; PTS 55-56, BostonUTS STB 56-58; ord United Meth Ch Minnesota Conference 61; campus min Wesley Found UMinnesota Minneapolis 59-64, staff Conference Program United Meth Ch 64-69, tri-pastor University ch 67-69, state dir Meth Student Movement 59-69, personnel sec Office of Msny Personnel NYC NY 69-73, asst gen sec Ecumenical & Interreligious Concerns Division Board Global Ministries 73—; 10769

PRINCE, DAVID DUGAN, [B], b Phila Pa Aug 10 1933; Grove CityC 55; PTS BD 55-58; ord Pby Phila Jun 9 58; asst p Central ch Houston Tex 58-60, p 2nd ch Union NJ 61-65, p 1st ch Iselin 65-72, p 1st ch of Ewing Trenton 72—; 10704

PROFFITT, RUSSELL DONALD, [B], b Davenport Iowa Jan 28 1933; ParkC 55; PTS BD 55-58; ord Pby Iowa City Jun 9 58; asso p 1st ch Poughkeepsie NY 58-60, p 1st ch Fredonia 60-?; 10705

QUINN, CLIFTON PEGUES, [M], b Prescott Ariz Mar 4 1932; UArizona 54, UPennsylvania 61-67, PhD 74; Conservative BaptTS BD 54-57, PTS ThM 57-58; ord Pby West Jersey Oct 2 58; asst p 1st ch Merchantville NJ 58-60, int asst p Fort Defiance Ariz 61, teaching fellow UPennsylvania Phila Pa 64-67, lectr HowardU Washington DC 67-74, asst prof 74—; 10757

RAY, DARRELL BLAIR, [B], b Altoona Pa May 23 1933; Pennsylvania StateU 55; PTS BD 55-58, Southern BaptTS ThM 58-59, PTS 75; ord Pby Huntingdon Sept 20 59; hospital chap Pby Phila Pa 59-63, asst p Harundale ch Glen Burnie Md 63-64, asso p 64-67, Pbn campus min Nashville Tenn 67—; 10706

REAM, DONALD CLAIR, [m], b Bucks County Pa Mar 16 1932; ElizabethtownC 52; Eastern Bapt Sem BD 54-57, PTS 57-58, 62-63; ord Pby New Brunswick Oct 14 58; p Alexandria 1st ch Milford NJ 58-64, adminstrative asst Pbn Homes Synod New Jersey 65-66, asst administrator Pbn Homes Retirement Community Hightstown 67-69, administrator The Pbn Home Haddonfield 70-75, editor 'Presbyterian Homes News" 72-75, administrator Pbn Homes Retirement Community Hightstown 75—; 10623

REED, DAVID MORRILL, [B], b New Haven Conn Nov 12 1931; PrU 54, TulaneU PhD 59-65, MPH 64-65; PTS MDiv(BD) 55-58, NewC UEdinburgh Scotland 54-55; ord Pby Pittsburgh Jun 6 57; chap Pby Phila 57-59, asst prof Tulane Medical Sch Dept Psychiatry New Orleans La 65-67, asso prof UPennsylvania Sch Medicine (Psychiatry) Phila Pa 67-74, clinical asso prof obstetrics gynecology and psychiatry Jefferson MedicalC 76—, private practice Marital, Family and Sex Therapy Bryn Mawr 76—; 10707

RENTSCH, WALTER AUGUSTUS, [b], b Morristown NJ Dec 31 1933; AdrianC 55, UMichigan PhD 72; PTS 55; tchr Mendham NJ 58-?; 10770

RITZMANN, RICHARD RONALD, [b], b NYC NY Jun 1 1933; LafayetteC 55; PTS 55-57; —; 10771

RIVIERE, ADRIAN MILTON, [B], b Monticello Ark Dec 9 1932; WheatonC 54, ColumbiaU 65-66; PTS BD 55-58; ord PCUS Pby Washburn 58; p All Souls ch Scott Ark 58-60, regional dir chr edn Syn of Arkansas Little Rock Ark 60-66, asso prof chr edn ColumbiaTS Decatur Ga 66-71, dean of ministry development 71—; 10708

ROBERTS, ROBERT JOSEPH, [B], b Phila Pa Jul 25 1930; GettysburgC 55; PTS BD 55-58; ord Pby Phila Jun 4 58; shipbuilding Chester Pa 48-50, merchant seaman summers 48-57, p 1st ch Summit Hill Pa 58-65, p 1st ch Ebensburg 65-69, p 1st ch Shamokin 69—; 10709

ROBINSON, JOHN LOREN, [B], b Los Angeles Calif May 14 1933; UCalifornia Berkeley 55; PTS MDiv(BD) 55-58, Inst of Rel PerkinsTS 58-59; lic Pby Sacramento 57; ord Pby Sacramento 59; asst p 1st ch Livermore Calif 59-64, p Brighton ch Seattle Wash 64-69, asso p, dir Westm Counselling Service Westm ch Sacramento 69—; 10710

ROGERS, DONALD BARTON, [ED], b Colorado Springs Colo Oct 17 1931; UColorado 54, UOregon 60, Trenton StateC 67; PTS MA(MRE) 55-58, PhD(ThD) 64-67, BriteC of the Bible Tex ChrU 58; ord Chr Chs(Disciples of Chr) 57; minister edn 1st ch Eugene Oreg 59-62, p 1st ch Pendleton 62-64, asst p Covenant pbn ch Trenton NJ 65-69, instr PTS Princeton 65-69, prof UnitedTS Dayton Ohio 69—; 10729

ROSS, CHARLES, Jr, [M], b East Boston Mass Aug 20 1928; EmersonC 50; Biblical Sem NYC ThB 50-53, PTS 53-54, ThM 58, FullerTS MA 66-67; ord PCUS Pby Greenbriar Dec 55; p Oceana WVa 54-55, msny Zaire Africa 55—; 10056

ROY, SHUNIL EMMANUEL, [U], b Cuttack Orissa India Mar 18 1928; Allahabad Agricultural Inst 49, Pennsylvania StateU MS 53, 53-55; PTS 55-56; research asso civil engineering dept PrU Princeton NJ 56-?; 10795

RUHMAN, ROGER ALFRED, [BM], b Saint Cloud Minn Nov 13 1931; UMinnesota 55; PTS 55-57, BD 58, 67-69, ThM 70; ord Pby Blairsville Jun 58; p New Florence and West Fairfield chs New Florence Pa 58-62, p 1st ch New Kensington 62-67, p Middle Smithfield ch East Stroudsburg 67-72, p Elmwood ch Syracuse NY 72—; 10711

SAWYER, RICHARD BYRD, [b], b San Francisco Calif Jun 24 1933; DartmouthC 55; PTS 55-56; d Santa Rosa Calif Sept 1 56; 10772*

SCHAEFER, MARC, [M], b Eschbourg Bas-Rhin France Feb 25 1934; BischwillerC Bas-Rhin France 45-52; UStrasbourg France BD 52-57, PTS ThM 57-58; editor handbook to Pbn Hymnbook PTS 58-59, organist St Pierre-le-Jeune, St Nicholas and St Guillaume chs Strasbourg France 59-?, dir Choir Equipe Vocale et Liturgique Strasbourg 61-?, tchr music UStrasbourg, —; 10759

SCOTT, JOHN DAVID, Jr, [G], b Phila Pa Jan 18 1921; UPennsylvania 55; Ref EpiscTS Pa BD 55, PTS 55-56; p Hermon pbn ch 56-?; 10809

SEARFOSS, DAVID CHARLES, [B], b Doylestown Pa Aug 6 1934; CWooster 55; PTS BD 55-58; ord Pby Minneapolis Aug 10 58; asst p St Andrew's united ch Westmount Montreal Ontario Canada 58-61, p St Paul's-Eastern united ch of canada Ottowa 61-66, p St Paul's united ch Thunder Bay 67-74, p Calvin UPCUSA ch Louisville Ky 74—; 10712

SHAW, HUGH CURTIS, Jr, [B], b Bradford Pa Jun 11 1932; St BonaventureU 55, New Sch for Social Research 57-58; PTS MDiv(BD) 55-58, PittsburghTS 75-76, Luther Rice Sem DMin 77; ord Pby Lake Erie Jun 15 58; p 1st ch Pleasantville Pa 58-65, p Riverside ch Oakmont 65—; 10713

SHAW, JOSEPH MINARD, [D], b Estherville Iowa Apr 21 1925; St OlafC 49; LutherTS BTh 49-53, PTS 53-55, PhD 58, HarvardDS 62-63, instr St OlafC Northfield Minn 57-59, asst prof 59-62, asso prof 62-68, prof 68—; USNR 44-46; 10062

SHIH, PAUL GIOK BEE, [M], b Amoy China May 15 1930; HopeC 56; WesternTS Mich BD 54-57; PTS ThM 57-58; ord United Ch of Christ Philippines Feb 23 64; prin high sch Dumaguete City Philippines 59-61, p Chinese chr ch Dumaguete City 59-61, prin Cebu Chr Sch Cebu City 61-?; 10760

SIDENER, ROGER DON, [BMP], b St Louis Mo Aug 18 1932; LafayetteC 54; PTS MDiv(BD) 54-58, ThM 59-61, DMin 73-76; ord Pby Morris and Orange Jun 26 58; intern SS missions 5-point parish NMex 56-57, student p Lower Valley and Fairmount chs Califon NJ 57-58, p 58-60, p 1st ch Iselin 60-65, msny Campeche Mexico 65-70, p Teaneck NJ 70-74, p 1st central UPCUSA/PCUS ch Abilene Tex 74—; 10714

SINHANETRA, BOONSRI, [U], b Chiengmai Thailand Jun 17 1931; PTS 55-56; nursing staff McCormick Hospital Chiengmai Thailand 56-?; 10796

SMITH, FRANK WINSTON, Jr, [b[, b Grundy Va Apr 27 1933; UVirginia 55, URichmond JD 58-62, Harvard LLM 67-68; PTS 55-56; instr URichmond Va 64-67, asst prof UWashington Seattle 68-70, visiting asso prof USouth Carolina Columbia 70-71, prof UWashington Law Sch Seattle 72-?; USArmy 57-58; 10773

SNYDER, EDWARD MARTIN, [B], b Buffalo NY Feb 13 1934; SyracuseU 55, UCLA MSW 64-66; PTS BD 55-58; ord Pby Washita May 58; p 1st ch Walters Okla 58-61, asst p Ojai ch Calif 61-64, social worker Public Social Service Dept Los Angeles 64—, demitted ministry Oct 76; 10715

SODERBERG, STANLEY DANIEL, [M], b NYC NY Jan 26 1929; HoughtonC 50; Eastern BaptTS Pa BD 50-53; PTS 53-54, ThM 58 ord Bapt Ch; p Bethany ch Highland Ill 55-58, p 1st ch Gloucester City NJ 58-?; 10066

STANO, MARION JOAN, [E], b Essex NJ Oct 20 1930; Montclair StateC 52, RutgersU MSW 61-63; PTS MDiv(MRE) 55-58; tchr West Orange NJ 52-53, tchr Caldwell NJ 53-55, tchr Hamilton twp NJ 58-59, counsellor Neuro-Psychiatric Inst Princeton 59-61, caseworker Family Service Agency Princeton 63-67, instr social work Child Study Center YaleU New Haven Conn part-time private practice marriage and family counselling New Haven 68—; 10731

STEARNS, J. BRENTON, [b], b Elizabeth NJ Nov 7 1933; BatesC Maine 55, EmoryU PhD 58-61; PTS 55-56, UEdinburgh Scotland BD 56-58; asst prof phil West Virginia WesleyanC Buckhannon WVa 61-63, asst prof phil Eastern Washington StateC Cheney Wash 63-66, asst prof phil UColorado Boulder Colo 66-67, asst, asso prof phil DruryC Springfield Mo 67-70, asso prof phil UWinnipeg Winnipeg Manitoba Canada 70—, chairman dept 72-75; 10774

STEPHANIDES, GEORGE STAVROS, [M], b Boston Mass Nov 4 1933; Greek OrthodoxTS 57, RutgersU 62-64; PTS ThM 57-58, Greek OrthodoxTS BD 58, UAthens Greece 58-59, HarvardUDS 59-60, BostonUTS 65-69; ord Greek Orthodox Ch of North and South Am Jul 31 60; p St George ch Trenton NJ 60-64, p Annunciation ch Brockton Mass 64-71, p Resurrection ch Castro Valley Calif 71-74, p St Spyridon ch Worcester Mass 74—; 10761

STETSON, EDWARD LEVEN, [E], b Bristol Pa May 3 1924; HopeC 50; PTS 52-54, MRE 55-58; min of edn 1st ch Fort Lauderdale Fla 58-59, min of edn Westm ch Dayton Ohio, min of edn Westm ch Akron, min of edn 1st ch Binghamton NY, area counsellor Fifty Million Fund in Western Wisconsin, asst dir Inst for Advanced Pastoral Studies Bloomfiled Hills Mich 67-68, dir public information NorthwesternC Orange City Iowa 68-72, dir development LindenwoodC St Charles Mo 72-73, dir communication BloomfieldC Bloomfield NJ 73—; USN WWII; 10732

STRAITIFF, EDNA MARIE LINSLEY, [e], b Wilson Pa Jun 1 1930; AshlandC 52; AshlandTS 52-53, PTS 55-56; DCE Youngstown Ohio 56-58, tchr aide Warren 72-74, substitute tchr Warren 75—; 10782

STRIBE, KATHARINE MASON, [e], b Pittsburgh Pa Feb 22 1931; WestmC Pa 49, UPittsburgh 54-55, UMichigan Ann Arbor MS 74-75; PTS 55-56; tchr Public Schs Pittsburgh Pa 53-55, tchr Public Schs Farmington Mich 57-62, tchr Public Schs Saline 75-77; 10784

SWAIN, DONALD DERK, [b], b Los Angeles Calif Nov 19 1934; TrinityU Tex 52-55 StanfordU MA PhD; PTS 55-56; US Navy, residence Washington DC; 10775

TALBOT, JOHN STILES, [b], b St Petersburg Fla Feb 3 1928; HobartC 51; PTS 55-56, GeneralTS NYC NY 56-?; —; 10776

TANG, IRVING I-REN, [M], b Yi-Yang Hunan China Apr 18 1925; Chung-ChiU Nanking 49; McCormickTS BD 54-57, PTS ThM 57-58; ord Pby Pueblo Oct 12 59; p Ute Mountain ch Towaoc Colo 59-67, p Redeagle meml ch Brockton Mont 67-73, p 1st ch Cottonwood Minn 73—; 10762

TATE, STANTON DAVIS, [B], b Boise Idaho Dec 5 1932; UIdaho 55; PTS MDiv(BD) 55-58; ord Pby Boise May 9 58; ord pr Episc Diocese Idaho Feb 17 63; p Hysham community ch Mont 58-62, p St Andrew's episc ch McCall Idaho 62-70, probate judge juvenile court Cascade 66-70, omsbudsman Boise StateU 70-73, dir Community Coordination on Drug Abuse Control Inc Youth Alternatives Boise 73—; 10716

TEBBE, ROBERT FREDRICK, [U], b Red Wing Minn Nov 6 1920; St OlafC 41, PurdueU PhD 41-45, PTS 55-56; msny Board Foreign Missions (PCUSA) West Pakistan 49-?, prof GordonC Rawalpindi Punjab 49-?, sch mgr Middle Sch 54-55, supt Rawalpindi Leper Hospital Rawalpindi 54-55, 56-57; 10797

THOMPSON, RICHARD GRIFFITH, [BM], b Plainfield NJ Dec 14 1933; MaryvilleC Tenn 55; PTS BD 55-58, ThM 70-73; ord Pby Elizabeth Jun 27-58; asst p Bellmore NY 58-60, p Frankford and Ocean View chs Del 61-65, chap intern Wilmington Medical Center 65-66, p Granite Md 66-68, p 1st ch Delanco NJ 68-72, p 1st ch Goshen NY 72—; 10717

THORNE, JAMES MATHIAS, Jr, [B], b Long Branch NJ Jun 9 1933; RutgersU 55; PTS BD 55-58; ord Pby Newton Jun 24 58; p Yellow frame ch Newton NJ 58-?, p 1st and central ch Wilmington Del ?-?, p Yellow frame ch Newton NJ ?—; 10718

THORNE, THOMAS LAURENCE, Jr, [B], b Phila Pa Dec 20 1932; Hampden-SydneyC 55; PTS BD 55-58; ord Pby Elizabeth Jun 11 58; p Clinton NJ 58-66, p Newtown Pa 66-68, p 1st and Central ch Wilmington Del 68-77; d Harpers Ferry WVa Mar 5 77; 10719*

TODD, RICHARD ALLEN, [B], b Lancaster County Pa Aug 14 1933; Grove CityC 55; PTS MDiv(BD) 55-58; ord Pby Donegal May 18 58; p 1st ch Mount Joy Pa 58-64, p Donegal ch Mount Joy 58-64, p 1st ch Clearfield 64-68, senior p Memorial park community ch Allison Park 68—; Grove CityC DD 71; 10720

TURNBULL, DAVID CAMPBELL, [b], b Scranton Pa Jan 10 1934; RutgersU 55; PTS 55-56, McCormickTS BD 56-58; —; 10777

UESHITA, MOMO HOSHINO (MOMO HOSHINO), [M], b Osaka Japan Jul 29 1922; DoshishaU Kyoto Japan 49, MA 50-52; PTS ThM 56-58, Garrett Biblical Inst 60-61; ord United Ch Chr Japan Dec 5 54; asst Editorial Office Kyoto History Kyoto Japan 43-46, asst DoshishaUTS

Kyoto 49-50, asst p Rakuyo ch Kyoto 49-50, p Kinrin ch Kyoto 51-56, p Nishidamachi ch 59-63, lectr Anjyo GakuenC Okazaki 74—; 10745

ULRICH, MARY ELIZABETH, [U], b Bryn Mawr Pa Dec 7 1928; UPennsylvania 55; PTS 55-56; commissioned ch worker Pby Providence May 29 60; registered nurse 51-59, 63—; commissioned ch worker 1st ch Newport RI 59-63; 10798

VAUGHN, ROBERT PIERCE, [B], b Berkeley Calif Feb 27 1933; UCalifornia Berkeley 55; PTS BD 55-58; ord Pby San Francisco Sept 15 58; asst p Mt Baker ch Seattle Wash 58-61, asst p 1st ch Concord Calif 61-64, p Inglewood ch Bothell Wash 64-69, asso p Woodland park ch Seattle 69-71, exec dir Crisis Clinic 71-75, asso dir United Way of King County 75—; 10721

WAGNER, PATRICIA ANNE, [U], b Tamaqua Pa May 25 1935; Pennsylvania StateU 57; PTS 57-58; —; 10801

WALKER, HAROLD TEMPLETON, [m], b Pawnee City Nebr Jan 5 1919; TarkioC 41, CornellU MS 47-48, ColumbiaU NYC 51-52, SterlingC 68-69; Pittsburgh-XeniaTS BD 41-44, UnionTS NYC 51-52, Biblical Sem NYC 52, PTS 57-58; ord Pby Keokuk Jul 44; p Federated ch Keota Iowa 44-45, msny Sudan 45-69, p 1st ch Solomon Kans 69-72, msny Sudan Interior Mission Sudan 73—; 10624

WALTER, DONALD MORTON, [BMD], b Buckingham Pa Jul 11 1935; LafayetteC 55; PTS BD 55-58, ThM 58-59, PhD(ThD), 59-64; ord Pby Phila Oct 4 59; research asst Lilly Foundation PTS Princeton NJ 64-65, asst prof Davis & ElkinsC Elkins WVa 65-69, asso prof 69-76, prof 76—; Davis & ElkinsC MHL 73; 10722

WATERMAN, WILLIAM VAN ANTWERP, Jr, [b], b Albany NY Apr 5 1924; TrinityC Conn 53; NewC Edinburgh Scotland 52-53, PTS 55-56, 71-72; USArmy 43-45; 10778

WEBER, WILLIAM JAMES, [B], b Salem Ohio Feb 21 1931; COzarks 53; PTS MDiv(BD) 53-58; ord Pby Mahoning Jan 19 58; min edn 1st ch Kennett Square Pa 58-60, min edn 1st ch Ardmore 60-67, min edn Westm ch Des Moines Iowa 67-74, min edn 2nd ch Indianapolis Ind 74—; 10723

WICK, JULIAN DENNICK, [BM], b Youngstown Ohio Sept 24 1929; OberlinC 51, ColumbiaU EdD 61-66; PTS MDiv(BD) 56-58, PTS ThM 58-59; ord Pby Mahoning Sept 24 58; asst p Riverdale ch Bronx NY 64-68, dean of admissions KnoxvilleC Tenn 68-70, dir adult Edn North Hollywood ch Calif 70-76, senior p Bellflower 76—; 10078

WILDRICK, KENYON JONES, [BM], b Rahway NJ Jun 14 1933; TrinityC Conn 55; PTS BD 56-58, ThM 59-62; ord Pby Morris and Orange Oct 13 58; asst p, asso p Community congl ch (United Ch of Christ) Short Hills NJ 58-67, senior p 67—; 10724

WILLSON, HARRY GILBERT, II, [B], b Montoursville Pa Jul 23 1932; LafayetteC 53, UMadrid Spain 56-57, UNew Mexico 73-77; PTS MDiv (BD) 53-58, San FranciscoTS 65-66; lic Pby Newton 57; ord Pby Newton Jun 20 58; student p Hamburg ch Hamburg NJ 53-58, msny Board Nat Missions NMex 58-62, p Alameda and Placitas 62-66, tchr Albuquerque Acad 66-73, demitted ministry 68, tchr Sandia Sch Albuquerque 73-76, organic farming and free lance writing 76—; 10725

WISE, JACK PAUL, [B], b Sacramento Calif Aug 4 1929; UCalifornia Berkeley 52, 55; PTS BD 55-58; ord Pby Baltimore Jun 13 58; asst p Hamilton ch Baltimore Md 58-59, asst p Market Square ch Harrisburg Pa 60-62, p Troy and Sylvania Pa 62-73, p 1st ch Johnson City NY 73—; USN 52-55; 10726

YAMADA, DAVID HIFUMI, [M], b Tokyo Japan Apr 16 1929; AndersonC 53; Tokyo UnionTS Japan 47-51, Anderson Sch Theol MDiv 53-56, PTS ThM 56-58; ord United Ch of Christ Japan Dec 7 64; p Toyama Japan 59—; 10763

YARICK, GEORGE LEROY, [b], b Canton Ohio Apr 25 1928; IthacaC 52; PTS 55-56; singer 50-55, —; USN; 10779

YOON, YOUNG CHOON, [U], b North Ham-Kyong Province Korea Dec 12 1912; NipponU Japan 43; PTS 57-59; lectr chinese Seoul NatU Seoul Korea 46-48, prof chinese KoohakC and lectr at TongkookC 48-51, lectr english literature Shin-HungU 51-53, chairman of dept 53-?; 10617

1959

ANDERSON, ALBERT WADE, [B], b St Louis Mo Oct 7 1934; WashingtonU Mo 56; Louisville PbnTS 56-57, PTS BD 57-59; ord Pby St Louis Jun 8 59; asst p Florissant Mo 59-?; 10822

ANDREWS, MARY ANN THEOLOGYTIS STAMES, [U], b Teaneck NJ Dec 18 1935; BeaverC 57; PTS 59; DCE Red Bank NJ 57, DCE Basking Ridge 59-?; 10976

ARNOLD, MERLE SMITH, [B], b Maytown Pa Mar 5 1932; FindlayC 55, CornellU 70, UMaryland 71, UWisconsin Madison 72-75; Colgate-RochesterTS 55-57, PTS MDiv(BD) 57-59, UnionTS NYC 61; ord Pby North River May 3 59; salesman Maytown Pa 50-51, p 1st ch Staatsburg NY 59-63, p Lycoming ch Williamsport Pa 63-69, exec dir Hope Enterprises 69—; 10823

AVERY, RICHARD KINSEY, [b], b Visalia Calif Aug 26 1934; URedlands 56; PTS 56-57, UnionTS NYC MDiv 57-60; ord Pby Hudson Jan 30 60; p 1st ch Port Jervis NY 60—; 10810

BALL, DONALD FERGUSON, [b], b Phila Pa Jun 23 1934; WheatonC 56; PTS 56-57, Eastern Bapt Sem 57-58; asst p Northminster ch Cincinnati Ohio 60-?; 10811

BERG, DONALD EDMUND, [b], b Chicago Ill May 17 1934; AugustanaC 56; PTS 56-57; p Walnut Hill luth ch Dallas Tex 57-58, —; 10812

BJORKMAN, LEONARD BURTON, [BM], b Guilford Conn Sept 14 1931; Johns HopkinsU 53; PTS BD 56-59, ThM 59-60; lic Pby Baltimore Jun 14 60; ord Pby Donegal Jul 8 60; msny tchr Board Foreign Missions 53-56, p Fairview ch Glen Moore Pa 60-68, p Onondaga valley ch Syracuse NY 68—; 10824

BLACKSTONE, ROBERT HARRY, [BM], b Hengyang Hunan China Apr 10 1933; UCLA 55; PTS BD 56-59, 59-60, ThM 63; ord Pby Los Angeles Aug 21 60; surveyor 55-56, p 1st ch Rahway NJ 60-?, —; 10825

BOGIA, BENJAMIN PRESTON, [B], b Wilmington Del Jun 1 1934; MaryvilleC Tenn 56; PTS MDiv(BD) 56-59; ord Pby Topeka-Highland Nov 29 59; p Argentine united ch Kansas City Kans 59-63, p Faith-Argentine united ch 63-64, dir chaplaincy services Youth Center Topeka 64-76, dir chaplaincy services State Hospital 76—; 10826

BREAKEY, PHILIP JAMES CARLYLE, [b], b Dublin Ireland Jun 6 1934; Queen'sU Belfast Northern Ireland 56; NewC UEdinburgh Scotland BD 56-57, 59-60, PTS 57-58, PbnC Belfast Northern Ireland 58-59; lic Pbn Ch Ireland Pby Belfast 59; ord Pbn Ch Ireland Pby Belfast South 61; asst p Palmerston Place ch Edinburgh Scotland 60-61, p Taughmonagh ch Belfast Northern Ireland 61-65, p Kells, Ervey and Mullingar Ireland 65-71, p Magheramason ch Londonderry Northern Ireland 71—; 10813

BREWER, STANLEY JOSEPH, [b], b Littleton Colo Apr 29 1928; RockmontC 52; DallasTS 52-55, Conservative Bapt Sem MDiv 55-56, PTS 57-58, IliffTS DMin 74-76; ord Pby Denver Apr 29 56; asst p North ch Denver Colo 55-56, student p Miller meml ch Monmouth Junction NJ 57-58, p Weldon Valley ch Weldona Colo 58-60, p Community ch Strasburg 60-63, organizing p, senior p Faith united ch Aurora 63-70, p Ch of the hills Evergreen 71—; USN 45-47, chap USArmy 55; 10814

BRIAN, STANLEY DOUGLAS, [b], b Oak Park Ill May 18 1934; MaryvilleC Tenn 56, NYU MPA 71-73; PTS 56-57, UnionTS NYC MDiv(BD) 59-61; tchr Community Sch Teheran Iran 57-59, campus p TempleU Medical Center Phila Pa 61-65, community organizer Hudson Conservation Project NYC NY 65-67, exec dir 67-69, exec dir Mid-Westside Health Planning Project 69-71, health planner Health Planning Agency 72-73, asso for Community Development Ministries Program Agency UPCUSA 73—; 10815

BRONKEMA, FREDERICK HOLLANDER, [BM], b Albany NY Feb 1 1934; WhitworthC 56; PTS BD 56-59, ThM 62-65, NewC UEdinburgh Scotland 59-60, UnionTS NYC 71-72; ord Pby Monmouth Oct 30 60; p Atlantic Highlands ch Atlantic Highlands NJ 60-63, asso p Red Clay Creek ch Wilmington Del 63-65, fraternal worker COEMAR Lisbon and Figueira da Foz Portugal 65-72, prof EvangTS Lisbon 67-70, dir Reconciliation Ecumenical Center Figueira da Foz 67-71, msny Chr Ch Commn Asso UPCUSA Rome Italy 72-77, dir and managing editor Internat Documentation and Communication Center The Future of the Msny Enterprise 72-76, asso gen sec 74-76, writer 73—, US rep Ecumenical Development Cooperative Soc 77—; 10827

BRONKEMA, MARGUERITE COBBLE, [U], b Natick Mass Apr 3 1935; PhillipsU 56, ColumbiaU TchrsC MA 56-57; PTS 58-59; tchr Hazel Green Acad Hazel Green Ky 57-58, tchr Public Sch Dunfermline Scotland 59-60, fraternal worker UPCUSA COEMAR Portugal 65-72, fraternal worker secunded to Internat Documentation and Communication Center Disciples of Christ and commn asso UPCUSA Rome Italy 72-77; 10800

BROWN, THOMAS EDMOND, [BM], b Asheville NC Dec 7 1932; USouth Carolina 55, UPennsylvania 63-64, NYU 65-67; PTS BD 55-59, ThM 56-62; ord Pby New Brunswick Jun 9 59; asso p Covenant ch Trenton NJ 59-64, asst sec Interboard Office Personnel Services UPCUSA Phila Pa 64-66, dir Northeast Career Center UPCUSA Princeton NJ 66-72, exec dir Eastern Career Development Services Lancaster Pa 72-74, dir Center for Professional Development in Ministry LancasterTS 74—; 10828

BURGET, WILLIS HEATON, III [b], b Kansas City Mo Sept 28 1934; DartmouthC 56; PTS 56, UnionTS NYC 57-58; USArmy 58-61; tchr 61-66, business 66-?; 10816

BURKHART, JACOB PAUL, II, [BM], b Lemasters Pa Jan 19 1935; DickinsonC 56, Pennsylvania StateU PhD 64-72; PTS MDiv(BD) 56-59, ThM 59-60; ord Pby New Brunswick Jun 60; dir youth work and leadership edn Pennsylvania Council Chr Edn Harrisburg Pa 60-64, asst p Paxton ch 65-66, asst prof speech and theatre arts Shippensburg SC Shippensburg 66-71, asso prof 71-76, dept chairman 73—, prof 76—; 10829

CAHN, ROBERT WILLIAM, [B], b Northumberland Pa Oct 8 1932; UPennsylvania 56; PTS MDiv(BD) 56-59, San FranciscoTS 77—; ord Pby Phila Jun 19 59; p West Virginia Mountain Project Dry Creek WVa 59-63, p/dir Bethlehem parish Fredericktown Pa 63-67, dir rel life WaynesburgC Waynesburg 67-70, vice-pres/dean student life/instr NT 70—; 10830

CALKINS, HARVEY BRUCE, [B], b Bellingham Wash Oct 15 1934; UCalifornia Berkeley 56, ColumbiaU TchrsC 67-68; PTS BD 56-59; ord Pby NYC Nov 59; inner city intern Board Nat Missions NYC NY 59-60, asst p Sound View ch Bronx 60-61, p 62-68, consultant Board Nat Missions NYC 68-69, dir rel and ednl consulting Washington DC 69-71, founder/pres Communication, Evaluation, Planning (management consulting and planning) Collegeville Pa 7; 10831

CAMPBELL, HOBART GALE, [B], b Utica NY Dec 5 1933; CWooster 56, HeidelbergU Germany 59-?; PTS BD 56-59; —; 10832

CAMPS, CARLOS M, Jr, [M], b Cárdenas Cubs Jun 1 1929; UHavana Cuba 47; EvangTS Matanzas ThB 48-51, PTS ThM 58-59; ord Pby Cuba Jan 52; p Sancti Spiritus Cuba 52-58, —; 10917

CHATFIELD, DONALD FRANKLIN, [B], b Boston Mass Jan 29 1935; YaleU 56, UEdinburgh PhD 60-64; PTS BD 56-59; ord Pby Westchester Jun 10 59; intern-asst p Erie Chapel & Neighborhood House Chicago Ill 59-60, instr homiletics PTS Princeton NJ 65-67, asso prof preaching GarrettTS Evanston Ill 67—; 10833

CHEN, RICHARD MIN-JUI, [D], b Shanghai China Mar 21 1929; St John'sU Shanghai China 49; MelbourneDS Australia BD 54-55, PTS ThD 56-59; ord Am Bapt Ch Trenton Bapt Assn 56; p 1st ch Highland Park NJ 57-63, dir 'Evangelize" China Fellowship Los Angeles Calif 64—; 10946

CHENG, JOHN CHOAN-SHENG, [M], b Li-Kang Taiwan May 18 1925; TaiwanTS Taipei Taiwan 44-48, PTS ThM 58-59; ord Pbn Ch Taiwan Pby Kaohsiong Apr 20 50; p Likang ch Likang Taiwan 48-51, p Taichung Mintsu road ch Taichung 51-64, exec sec edn Gen Assembly Pbn Ch Taiwan 64-67, instr TaiwanTS Taipei 65-67, p Tai-Pin-ching ch Tainan 67-72, instr TainanTS Tainan 68, coordinator Campus Ministry of Gen Assembly Taiwan 72-73, instr TaiwanTS 73-76, p Taipei Chunshan ch Taipei 73-76, chap Hokuriku Gakuin JuniorC Kanazawa Japan 76—; 10918

CLARK, ROBERT ALLEN, [B], b Pyengyang Korea Jan 29 1935; MacalesterC 56; PTS BD 56-59; ord Pby Minneapolis Jul 59; p Rehoboth ch Rehoboth Md 59-61, supply p Fairfax ch Fairfax Okla 62-63, msny PCUS Mission Board Brazil 63—; 10834

COLBURN, ARTHUR CHURCHILL, [b], b Baltimore Md Jun 12 1933; WheatonC 56; PTS 56-58; tchr College Park Md 58-?; 10817

COMBS, CHAD PHILIP, [B], b Boulder City Nev Jul 18 1932; UNevada 56, YaleU Sch Alcohol Studies 60, HarvardU Business Sch 75; PTS MDiv(BD) 56-59; ord Pby Nevada Jul 30 59; p Manokin ch Princess Anne Md 59-61, p Christ ch Camp Hill Pa 61-68, regional dir public affairs Am Medical Assn 68-71, dir long range planning 71-72, dir Susquehanna Valley Regional Medical Program 72-76, exec vice-pres Health Resources Planning & Development 76—; USArmy 51-54; 10835

CONSTANTELOS, DEMETRIOS JOHN, [M], b Spilia Kyparissia Greece Jul 27 1927; RutgersU MA 59-63, Lane Cooper Fellow and UFellow 61-64, HarvardU jr Fellow Dumbarton Oaks 64-65, RutgersU PhD 63-65; Holy Cross Greek OrthodoxTS DiplTh 47-51, BA 58, PTS ThM 57-59; ord Greek Orthodox Ch Archdiocese of North and South America Jul 3 55; p St Demetrios ch Perth Amboy NJ 55-64, p St Nicholas ch Lexington Mass 65-67, asst prof Holy Cross Greek OrthodoxTS Brookline 65-67, asso prof hist HellenicC Brookline 67-71, dean 70-71, visiting lect BostonC 68-69, prof hist and rel studies StocktonSC Pomona NJ 71—; 10919

COONEY, JOHN MASON, [b], b Elkhorn WVa Jun 15 1933; MarshallU 56, RutgersU MA 60-62; PTS 56-58,

HarvardUDS BD 58-59; ord Pby Newton Oct 59; p Fairmount NJ 59-66, nat dir Interreligious Programming Nat Conference Christians & Jews NYC NY 66, dir Public Information & Research OEO Trenton NJ 66-67, state administrator Title I-Higher Edn Act/dir Division of Youth NJ Department of Community Affairs 67-72, exec asst for community affairs Office of the Pres RutgersU New Brunswick 72—; 10818

CRAIG, JAMES EDWARD, [B], b Brookville Pa Feb 20 1935; Grove CityC 56; PTS BD 56-59, HarvardUDS 69-70; ord Pby Kiskiminetas Jun 25 59; asst p Marple ch Broomall Pa 59-61, youth counselor Pby Phila Pa 61-66, chap Community Sch Tehran Iran 66-69, tchr rel studies Northfield Mount Hermon Sch Northfield Mass 70—; 10836

CRAIG, MARTHA FLORENCE, [U], b New Albany Miss Dec 6 1906; BrenauC Ga 28, George PeabodyC 33, DukeU 39, UMississippi 42; PTS 59; tchr North Carolina and Mississippi 28-44, dir Orange Grove Latin Mission Ybor City Tampa Fla 44-56, DCE 1st ch Lake Wales 56-59, DCE General Synod Asso Ref Pbn Ch Charlotte NC 59-70; ErskineC LHD 72; 10968

CRAIG, RICHARD MUZZY, [BM], b Logan County Ohio Mar 29 1934; CWooster 56; PTS BD 56-59, ThM 60-63; ord Pby Miami Jun 16 59; asst p 3rd ch Elizabeth NJ 59-62, asso p 62-63, p Meml ch Dayton Ind 63-67, p 1st ch Huntington 67—; 10837

CRAMER, GORDON TIMOTHY, [B], b Walthill Nebr Apr 30 1931; WhitworthC 55; PTS BD 56-59; ord Pby Spokane Aug 15 59; p Lake Roosevelt parish Marcus Wash 59-63, p 1st ch Reardan 63-66, asso p Lake City Ch Seattle 66-72, p Northminster ch Seattle 72—; USArmy MASH Korean War; 10838

CRILLEY, ROBERT HOWARD, [B], b Monessen Pa Oct 15 1934; WaynesburgC 56; PTS MDiv(BD) 56-59, YaleUDS MST 67-68; ord Pby Pittsburgh Jul 20 59; p Tribes hill ch Tribes Hill NY 59-62, p 1st ch Hartford City Ind 62-67, p Fort st ch Detroit Mich 68—; 10839

CROSSLEY, DAVID EDWARD, [B], b Oakland Calif Feb 9 1934; WhitworthC 55, UWashington Seattle 55; PTS BD 56-59, Grad Theol Union Berkeley; ord Pby Seattle 59; tchr Board Nat Missions Santa Fe NMex 55-56, asst p Larchmont ave ch Larchmont NY 59-61, asso p 61-63, p Port Chester 63-65, p Bryn Mawr Pa 65-?, asst St Stephen's episc ch Ridgefield Conn 69-?; 10840

CROWTHER, ROBERT WILLIAMS, Jr, [M], b Wheeling WVa Apr 29 1929; UPennsylvania 51; DrewU MDiv 53-56, PTS ThM 56-59, DrewUTS 74-77; ord United Meth Ch Southern New Jersey Annual Conference Sept 56; p Jacobstown NJ 53-55, p Bridgeboro 55-57, p Trinity ch Bridgeton 57-58, p 1st ch Camden 58-61, p Urban parish Atlantic City 61-63, p Stratford 63-70, p St Andrew's ch Spring Lake 70—; USAF 51-53, 10920

DAVIS, DONALD RAY, [BM], b Berwick Pa Oct 23 1928; LehighU 51, Pennsylvania StateU MEd 70-72; PTS BD 56-59, ThM 64-67; ord Pby Northumberland Jun 59; chemist Phila Pa 51-54, p Upper Spruce Creek ch Pennsylvania Furnace Pa 59-63, p Shippensburg 63-69, campus p Pennsylvania StateU University Park 69—; USArmy 54-56; 10841

DAVIS, JOHN WILLIAM, [B], b Pittsburgh Pa May 20 1931; Pennsylvania StateU 56, MS 67-71, PhD 74—; PTS MDiv(BD) 56-59; ord Pby Huntingdon Jun 59; p Mt Nittany parish Lemont Pa 59-63, production manager State College 63-66, instrument engineer Center for Air Environment Studies Pennsylvania SU University Park 66-72, gen engineer Environment Protection Agency Research Triangle Park NC 72-74, research engineer Center for Air Environment Studies Pennsylvania SU University Park 74—; USN 48-52; 10842

DAY, GERALD GEORGE, [b], b Seattle Wash Feb 24 1935; UWashington Seattle 56; PTS 56-57; —; 10819

DELGADO, ROBERTO, [B], b El Paso Tex Apr 30 1932; WheatonC Ill 54; PTS BD 54-57, San FranciscoTS 59-60; ord Pby Monmouth Dec 21 58; tchr Public Schs El Paso Tex 57-58, planning technician City of El Paso 59-60, p Melrose Carmel ch Cheltenham Pa 60-67, p Fremont ave ch Bellevue 67-70, p Bower hill community ch Mt Lebanon 70—; 10843

DILL, FRANKLIN GEORGE, [b], b Tulsa Okla Aug 24 1933; CornellU 56; PTS 56; —; USArmy 56-?; 10820

DILLER, RICHARD DUANE, [B], b Morrowville Kans Jul 27 1931; UCalifornia Berkeley 56, UOregon PhD 65-71; PTS BD 56-59; ord Pby San Joaquin Aug 59; asst p Hanford Calif 59-61, p Monmouth united ch Fresno 61-64, research asso psych dept UOregon Eugene Oreg 71-74, psychologist Clackamas County Mental Health Program Marylhurst 74-76, psychologist Bonneville Power Administration Portland 76—; 10844

DODSON, ROBERT EDWIN, [B], b Smartt Station Tenn Mar 26 1932; UCalifornia Berkeley 54, 54-55; PTS BD 55-59, ClaremontTS 63-64; ord Pby Los Angeles Aug 9 59; msny COEMAR Brazil 59-72, p Valley ch Bishop Calif 72—; 10845

DONCHEZ, JOSEPH STEPHEN, [B], b Bethlehem Pa Aug 14 1930; MuhlenbergC 56; PTS MDiv(BD) 56-59; ord Pby Lehigh Jun 18 59; business Bethlehem Pa 44-48, technician Allentown 50-52, p 1st ch Weatherly 57-61, p Bethany ch Johnstown 61-64, senior p 1st ch Vineland NJ 64—; USArmy 49-50; 10846

DOURADO, ADAUTO ARAÚJO, [G], b Estancia Serigpe Brazil Jan 25 1919; José Manoel da Conceicão São Paulo Brazil; Southern Pbn Sem Campinas Brazil 40-43, BD 44, Louisville PbnTS ThM 50-51, PTS 58-59; ord Pbn Ch of Brazil Pby Ribeirao Preto 44; p Paraiso Brazil 44-45, p Ribeirao Preto 45-63, p Igreja da Communidade Crista São Paulo ?—; 10981

DOURADO, MARGARIDA GOUVEA, [U], b Piracicaba São Paulo Brazil Feb 26 1926; Normal Sch Rio Claro São Paulo Brazil 42-43; PTS 58-59; —; 10969

DREW, DONALD ALLAN, [b], b Guelph Ontario Canada Mar 5 1935; AlmaC 56; PTS 56-58, McCormickTS BD 61-63; p Northern Mich 63-69, asst p St Paul's ch Livonia 69-71, demitted ministry, public relations Detroit 71—; USArmy 58-60; 10821

ECKEL, PAUL THORNTON, [B], b Kobe Japan Aug 25 1934; UMaryland 56; PTS BD 56-59, NewC UEdinburgh Scotland 59-60, San FranciscoTS 76—; ord PCUS Pby Potomac Jul 19 59; p Buchanan and Virginia ch Buchanan Va 60-64, senior p Grace ch Springfield 64-73, senior p Eastminster ch Columbia SC 73-76, senior p 1st ch Atlanta Ga 77—; 10847

ELSDON, EUGENE, [B], b Pelly Tex Jan 2 1935; Long Beach StateC 56, UCalifornia Riverside 63-64; PTS MDiv(BD) 56-59; ord Pby Los Angeles Jun 16 59; asst p La Mesa Calif 59-61, asst p Redlands 61-63, demitted ministry 63, tchr Summymead 64-71, tchr Atascadero 71—; 10848

ERICSON, CARL ERLAND, [B], b Jacksonville Ill Mar 20 1913; IllinoisC 34, 34-35; PTS MDiv(BD) 56-59; ord Pby Washington City Jun 59; p Knox ch Falls Church Va 59-67, p 6th ch Pittsburgh Pa 67-69, p Beulah ch Orion Ill 69—; IllinoisC DD 63; 10849

EVANS, ROBERT MAXWELL, [B], b Los Angeles Calif Oct 22 1934; StanfordU 56; PTS BD 56-59, UBasel Switzerland ThD 64-67; ord Pby New York City Dec 9 59; msny COEMAR Chapecó Brazil 59-64, prof ch hist Campinas Sem Campinas 66-67, msny asso Inter-Am Council Nat Council Chs/COEMAR NYC NY 67-68, asso prof phil/dir interdisciplinary studies PikevilleC Pikeville Ky 68-70, asst prof world christianity/dir internat students UnionTS NYC NY 70-72, asso prof rel Westm ChoirC Princeton NJ 72-?; 10850

FALLS, WILLIAM NALE, [M], b Pottsville Ark Feb 24 1916; ErskineC 39, HarvardU 44; ErskineTS BD 39-41, PTS ThM 57-59; lic Asso Ref Pbn Ch Pby Second Oct 23 40; ord Asso Ref Pbn Ch Pby Miss Valley Jun 9 41; student supply Havana Ark 40, p Elsberry-Mt Zion chs Elsberry Mo 41-46, p Richland ch Rosemark Tenn 46-49, p Statesville ave ch Charlotte NC 49-50, p Westm ch Winston-Salem 50-53, p Crowders Creek ch Gastonia 53-57, p Glenwood ch Charlotte 58-61, p Cedar Springs ch Greenwood SC 61-64, p Allen Hills ch Charlotte NC 64-67, p Edwards meml ch Cayce SC 67-70, p Ebenezer ch Lexington Va 70—; chap USArmy 44-45; 10921

FARIS, DAVID ERNEST, [G], b Glen Cove Long Island NY Mar 21 1933; TaylorU 57; Ref Episc Sem Pa 50-54, BD 57, PTS 57-59; ord Pby Albany Jun 25 59; student supply Ballston Center and Malta NY 57-59, p Ballston Center 59-63, p Bloomington Ind 63-76, p Evang community ch (Independent) Bloomington 76—; 10982

FITZGERALD, CHAUNCEY GEORGE, [B], b Faith SD Jul 23 1934; UCLA 56; PTS BD 56-59, San FranciscoTS STD 63-72; ord Pby Western Colorado Oct 1 59; p Minturn Colo 59-61, p Broomfield 61-65, chap Medical Centre Princeton NJ 66—; 10851

FLAHERTY, THEODORE ERNEST, [U], b Kyrock Ky Dec 23 1926; HopeC 49, NYU MA 52-53; Biblical Sem 52-53, PTS 58-59; msny/tchr Meiji Gakuin Tokyo Japan 49-58, asst prof Ferris JuniorC Yokohama 58—, prin 70—, chap/head bible dept 71—; 10970

FORD, WILLIAM WARNER, [B], b Memphis Tenn Jun 11 1933; SouthwesternU 55; PTS BD 55-59; ord Pby West Tennessee Jan 7 59; p 1st ch PCUS Somerville Tenn 59-62, asst p 1st ch Birmingham. Ala 62-66, p Mountain brook ch UPCUSA Birmingham Ala 66-68, asso p 1st ch York Pa 68-71, p 1st ch PCUS Eutaw Ala 71-75, p United pbn ch Lebanon Ky 75—; 10852

FRAZER, JAMES, [B], b Belfast Northern Ireland Mar 23 1933; Queen'sU Belfast Northern Ireland 55; PbnC Belfast 55-56, PTS BD 56-59; lic Pbn Ch in Ireland Pby Belfast Jul 26 59; ord Pbn Ch in Ireland Pby Coleraine Sept 20 61; asst p Trinity ch Bangor Northern Ireland 59-61, p Ballywillan 61—; 10853

FURUYA, YASUO CARL, [D], b Shanghai China Sept 13 1926; PrU 54-55, TuebingenU 55-56; Tokyo UnionTS 46-51, San FranciscoTS BD 51-52, PTS 52-57, ThD 59; ord Pby New Brunswick Oct 59; p Internat ChrU ch Tokyo Japan 59—, chap Internat ChrU 59—, instructor 59-63, asst prof 63-66, visiting lectr PTS 65-66, asso prof Internat ChrC 66-72, prof 72—, visiting lectr PTS 76—; 9830

GANGSEI, LYLE BURTON, [M], b Minneapolis Minn Feb 21 1921; St OlafC 42, ColumbiaU EdD 59-69; LutherTS BTh 42-45, PTS ThM 57-59; ord Am Luth Ch Jan 45; asso p Bethel ch Madison Wis 46-47, founding p Ch of the Good Shepherd Rockford Ill 47-51, founding p Ch of the Resurrection Redondo Beach Calif 51-57, p Our Saviour's ch Perth Amboy NJ 57-63, chap California LuthC Thousand Oaks 63-69, dean of students 63-72, edn coordinator California LuthC and La VerneC 72—; chap USN 45-46; 10922

GARNER, ROBERT STEWART, [B], b Flushing NY May 10 1934; DukeU 56; PTS MDiv(BD) 56-59; ord Pby Jersey City Jun 14 59; asst p 1st ch Mt Vernon NY 59-62, p Greenbush ch Blauvelt 62—; 10854

GATES, DOUGLAS MACRAE, [b], b Duluth Minn May 18 1933; WhitworthC 56; PTS 56; —; 10948

GIBSON, LEON WILBUR, [D], b Binghamton NY Aug 23 1921; HoughtonC 42, UGrenoble France 45; AsburyTS BD 46-48, PTS 48-52, ThD 59; ord Meth Ch Wyoming Annual Conference May 24 53; p Hightstown NJ 56-?, p United ch Princeton 64-69, p Epworth ch Palmyra 69-?; USArmy 42-46; 9369

GILLMAN, IAN, [D], b Northbridge New South Wales Austraila May 23 1927; USydney Australia 54, PrU 57-58; United Faculty of Theol Sydney Australia 53-54, MelbourneC of Divinity Australia BD 54-56, PTS PhD(ThD) 56-59; lic Pbn Ch of Australia (now Uniting Ch in Australia) Pby North Sydney Nov 8 55; ord Pbn Ch of Australia (now Uniting Ch in Australia) Pby Illawarra Feb 25 60, cadet engineer Sydney New South Wales Australia 45-49, design draftsman 50-52, student home msny Pbn Ch in New South Wales 54-55, civil engineer Sydney and Princeton NJ 53-56, 57-59, p Pbn ch Wollongong New South Wales Australia 60-62, prof theol Pbn Ch of Queensland Brisbane Queensland 63-75, senior lectr UQueensland 75—; 10947

GRAY, BARRIE, [B], b Schenectady NY Jul 19 1933; SyracuseU 55, Arizona StateU; PTS BD 55-59, Inst Theol Texas Medical Center 59-?; ord Pby Cayuga-Syracuse Jun 7 59; intern-DRE 1st ch Las Cruces NMex 57-58, asso p 2nd ch Kansas City Mo ?-?, p Community united ch Lake Havasu City Ariz 74—; 10855

GRAY, SVEA JO BLOMQUIST, [e], b Harvey Ill Dec 13 1935; UMichigan Ann Arbor 57; PTS 57-58; —; 10966

HABEGGER, HOWARD JAY, [M], b Berne Ind Sept 6 1932; TaylorU 54; Biblical Sem NYC STB 54-58, PTS ThM 58-59, ClaremontTS DRel 68-70; ord Mennonite Ch Central District Conference Jun 11 59; asst p 1st ch Berne Ind 55-56, p Grace ch Lansdale Pa 59-62, msny Bogota Colombia 62-68, exec sec Commn on Overseas Mission Newton Kans 71—; 10923

HAN, SUNG CHIK, [m], b Pyungnam Province Korea Jan 22 1921; Shin HeungU Seoul Korea 55; Pbn Sem Korea 46-49, PTS 57-59; ord Pbn Ch of Korea Pby Kyung-ki Nov 25 49; p Korea 45-?; 10978

HANKINS, JOHN PAUL, [BM], b Cedar Bluff Va Nov 5 1932; AsburyC 55; AsburyTS 55-56, PTS BD 56-59, ThM 60-61; ord United Meth Ch New York Annual Conference Jun 18 60; p Rainsboro ch Rainsboro Ohio 53-56, p Verbank ch Verbank NY 56-61, asso p Trinity ch Poughkeespie 61-66, p Stony Brook community ch Stony Brook 66—; 10856

HARBER, JOSEPH JACKSON, [B], b Lexington Ky Dec 23 1932; UKentucky 55, Claremont Graduate Sch MA 74-76; PTS MDiv(BD) 55-59, UnionTS NYC 61-63, ClaremontTS 68-69; ord Pby Jersey City Oct 20 59; asso p Leonia ch Leonia NJ 59-64, p Claremont ch Jersey City 64-68, asso dir Housing Opportunities Center Los Angeles Calif 69-74, consultant Human Relations Commn Los Angeles 74—; 10857

HARMS, ARNOLD CORNELIUS, Jr, [M], b Chicago Ill Mar 3 1929; UCLA 51; FullerTS 51, BD 52-55, PTS 56-57, UBonn Germany 57-58, PTS ThM 59, UnionTS NYC 59-61; ord Pby New Brunswick Dec 59; min youth Seattle Wash 55-56, asst p chapel PrU Princeton NJ 58-59, dir Westm Found RutgersU New Brunswick 59-?, asst prof rel UDenver Denver Colo 67-?; 10924

HERR, ERNEST CARL, [B], b NYC NY Nov 2 1927; NYU 56, MA 69-71; PTS MDiv(BD) 56-59; ord Brooklyn-Nassau Sept 59; business NYC NY 53-56, p Kingslawn ch Brooklyn NY 59—, tchr/counsellor NYC Board Edn NYC 72—; 10858

HERVEY, WILLIAM HOYT, [B], b Salem Oreg Jun 24 1929; Michigan StateU 52; PTS BD 56-59; ord Pby Baltimore Dec 18 59; p 1st ch South River NJ 59-62, p Trinity ch East Brunswick 63-64, dir urban missions Synod of California 65-69, coordinator for institutional review Board Nat Missions 69-70, coordinator social action Rochester chs NY 70-73; d Rochester NY Jul 22 73; 10859*

HIGBEE, ROBERT WAYNE, [b], b Crescent City Calif Oct 18 1934; UCalifornia Santa Barbara 56; PTS 56-57; tchr Santa Monica Calif 57-59, 60-?; USArmy 59-60; 10949

HILL, RONALD EDWARD, [B], b Oklahoma City Okla Jun 23 1932; Oklahoma StateU 54, 55, 65-66; NewC Edinburgh Scotland 54-55, PTS BD 55-59; ord Pby Washita Jun 28 59; youth min 1st ch Oklahoma City Okla 59, edn min 62-65, int p Cushing ch 66; d Oklahoma City Okla Nov 10 66; 10860*

HOLDER, SAMUEL RANDOLPH, [M], b Georgetown British Guiana Jun 26 1933; Frankfort PilgrimC 54, NYU 61-?; ButlerU Sch Rel BD 54-57, PTS ThM 57-59; p Brook ch Hillburn NY 59-61, asso p St Augustine ch Bronx 61-?; 10925

HOLNBACK, PETER CARL, II, [B], b St Louis Mo Jan 9 1919; UCLA 41; PTS BD 56-59; business Los Angeles Calif 46-56; USN 41-45; 10861

HUTCHISON, LEWIS MAXWELL, Jr, [b], b Orbisonia Pa Apr 15 1931; Pennsylvania StateU 53; PTS 56-58; business Mt Union Pa 58-?; 10950

HYERS, MERRITT CONRAD, [MD], b Phila Pa Jul 31 1933; Carson-NewmanC 55; Eastern BaptTS BD 56-58, PTS ThM 58-59, PhD(ThD) 59-65; ord American Bapt Convention Trenton Bapt Assn Feb 60; p 1st ch Allentown NJ 60-65, prof rel BeloitC Wis 65-77, prof rel Gustavus AdolphusC 77—; 10926

JACKS, GEORGE ROBERT, [B], b Indianapolis Ind Sept 23 1934; DePauwU 56, UMichigan 61-62, ColumbiaU PhD 67-72; PTS BD 56-59, ChrTS STM 65-67; ord Pby Indianapolis Jun 25 59; asst p 1st ch Medford Oreg 59-61, asst p 1st ch Wyandotte Mich 61-62, asst p 1st ch Indianapolis Ind 62-66, asso p 66-67, asst in speech PTS 67—; 10862

JACKSON, WALTER THOMAS, II, [b], b Phila Pa Jun 26 1933; CWooster 56; PTS 57; —; 10951

JACOBSON, SVERRE THEODORE, [D], b Loreburn Saskatchewan Canada Sept 20 1922; USaskatchewan Saskatoon 46; LutherTS Saskatoon BD 44-47, LutherTS Minn 52-53, PTS ThD 53-59; ord Evang Luth Ch of Canada Jun 15 47; p Lomond Alberta Canada 47-53, lectr LutherTS Saskatoon Saskatchewan 56-57, p Torquay 58-63, asst to pres Evang Luth Ch of Canada Saskatoon 63-70, pres 70—; 10033

JAMISON, DAVID CLYDE, [B], b Cedar Rapids Iowa Mar 15 1934; Florida SouthernC 56, YaleU MUS 69-70, UNew Haven 70; PTS MDiv(BD) 56-59, BostonU Sch Theol 61, WesleyTS 64; ord Pby Albany Jun 26 59; p Woodside ch Troy NY 59-63, exec dir Troy Area Council Chs 62-63, exec dir Yonkers Council of Chs Yonkers 63-66, exec dir Greater New Haven Council Chs Conn 66-68, exec vice pres Community Housing Inc 68-72, regional dir Nat Corporation for Housing Partnerships Washington DC 72-73, project management officer US Dept of Housing and Urban Development 73—; 10863

JEWETT, DANIEL GORDON, Jr, [B], b East Orange NJ Apr 28 1933; RutgersU 55, TempleU 63-64, New Sch for Social Research MA 70-72; Faculté de Theol Geneva Switzerland 55-56, PTS BD 56-59, UnionTS NYC STM 65-69; ord Pby Morris and Orange Jun 26 59; asst p White Plains NY 59-61, p Coldspring ch Cape May NJ 61-65, p 1st ch Garfield 65-75, p Forest Park ch Hutchinson Kans 75—; 10864

JONES, MARGARET WALDO KRAMER, [E], b Cincinnati Ohio Nov 23 1924; TaylorU 46; PTS MA(MRE) 56-59; DCE Kenmore pbn ch Buffalo NY 59-61; 10916

JONES, ROBERT VERNE, [BM], b Modesto Calif Jul 29 1934; UCalifornia Berkeley 56; PTS BD 56-59, ThM 59-62, Graduate Theol Union 65-68; ord Pby Lackawanna Oct 3 59; p Bethania ch Scranton Pa 59-62, clinical training Topeka State Hospital Topeka Kans 62-63, asso p Central congl ch 63-65, p Community ch Monte Rio Calif and Community ch Guerneville 65—; 10865

JUDD, RAYMOND EARL, Jr, [B], b Sherman Tex Aug 27 1934; TrinityU San Antonio 56; PTS MDiv(BD) 56-59; ord Pby Paris Jun 17 59; p 1st ch Clarksville Tex 59-64, p Hemphill ch Fort Worth 65-67, chap TrinityU San Antonio Tex 67—, part-time prof latin and greek TrinityU 67—; 10866

KALAFIAN, MICHAEL, [b], b West New York NJ Oct 26 1929; ColumbiaU 56; PTS 56-57; —; USMC Korean War; 10952

KEENE, WILLIAM CLIFFORD, [B], b Lansing Mich Jan 14 1933; CWooster 55; PTS BD 55-58, AshlandTS MA 72-73; ord Pby Columbus Jun 11 58; p 1st ch Herington Kans 58-62, p Westm ch Amherst Ohio 62-70, p Stow ch Stow 70, p Miles park ch Cleveland 71—, chap Western Reserve Psychiatric Habilitation Center Northfield 71—; 10867

KELLEY, ROBERT LEE, Jr, [M], b Pittsburgh Pa Dec 1 1927; UPittsburgh 48, PrU 61-62, 65-66, PhD 72; Pittsburgh-XeniaTS BD 48-51, PTS ThM 58-59; lic UPCNA Pby Monongahela May 50; ord UPCNA Pby Monongahela Jun 51; min edn Beverly Heights ch Mt Lebanon Pa 51-55, faculty member PittsburghTS Pittsburgh 55—; TarkioC DD 65; 10927

KELLOGG, CATHERINE SAINTON, [U], b Toledo Ohio Apr 17 1926; MiamiU Ohio 49, DowlingC 67-70, Palmer Graduate Library Sch C W PostC MLS 70-73; ULondon England 55, PTS 56-57; designer glass company Toledo Ohio 49-52, children's librarian Bay Shore NY 73—; 10974

KIM, HE RA, [G], b Seoul Korea Nov 5 1924; PbnTS Seoul Korea 48-50, 53-55, San FranciscoTS BD 56-57, STM 58, PTS 58-59; —; 10983

KINNEY, KENT WARD, [B], b Los Angeles Calif Mar 1 1930; UCLA 56; PTS MDiv(BD) 56-59; ord Pby Baltimore Jun 17 59; asst p Faith ch Baltimore Md 59-60, acting dir field edn PTS 60-62, p Northampton ch Holland Pa 62-69, p Clinton ch NJ 69-76, p 1st ch Missoula Mont 76—; USArmy 49-52; 10868

KUNKEL, ROGER MURRAY, [B], b Parsons Kans Nov 26 1934; WestmC Mo 56; PTS MDiv(BD) 56-59; ord Pby Washita Jun 28 59; asso p Lakeside ch Duluth Minn 59-61; senior p 61-77; 10869

LEACH, BARTON BRALEY, [BM], b New Bedford Mass Jun 23 1933; UPennsylvania 55; PTS MDiv(BD) 55-59, ThM 65-67; ord Pby Phila Jul 12 59; asso p 2nd ch Elizabeth NJ 59-61, p 1st ch Oceanside NY 61-67, mgr behavioral research business Neenah Wis 67-72, dir organization and development business Parsippany NJ

72-73, dir operations business Danbury Conn 73-77, marketing mgr 77—; 10870

LEVERENZ, ARNOLD OTTO, [B], b Union Center Wis May 15 1923; Westm ChoirC 47, USouthern California MM 49-53, Southern IllinoisU MS 69-71; PTS MDiv(BD) 56-59; ord Pby Amarillo Jun 59; minister music 1st ch Anaheim Calif 47-50, minister music 1st bapt ch Riverside 50-53, minister music 1st pbn ch Amarillo Tex 53-56, asso p Drayton ave ch Ferndale Mich 59-61, p Covenant ch Madison Wis 61-68, p College ave ch Alton Ill 69-76, p Covenant ch Toledo 76—; 10871

LINE, MERVIN ALLEN, [B], b Carlisle Pa May 26 1934; TusculumC 56, UWyoming Laramie 65-67, Southern IllinoisU MS 71-76; PTS MDiv(BD) 56-59; ord Pby Big Springs Jun 9 59; resident p Yellowstone Nat Park 59-62, campus p United Campus Chr Fellowship Laramie Wyo 62-67, dir Student Chr Found Carbondale Ill 67-75, campus p/exec dir Greater New Britain United Campus Ministry and the Connecticut Commn for the United Ministries in Higher Edn 75—; 10872

LINZ, MANFRED DANIEL, [G], b Wermelskirchen Germany Mar 13 1927; WuppertalTS Germany 46-47, UBonn 47-48, UGöttingen 48-49, UHeidelberg 53, PTS 58-59; editor literary periodical Germany 50-?, lectr/editor ch periodicals 50-53, prof theol Hamburg; German Army 44-45; 10984

LITTLE, BRYCE, Jr, [B], b Ames Iowa Jun 28 1932; UWashington Seattle 54; San FranciscoTS 56-57, PTS BD 57-59, McCormickTS MA 59-60, Ecumenical Inst Celigny Switzerland 66; ord Pby Seattle Jun 19 60; fraternal worker UPCUSA Ch of Christ in Thailand 60-67, fraternal worker Pbn Ch of Singapore and Malaysia 67-69, msny asso COEMAR NYC NY 69-70, metropolitan minister Ecumenical Metropolitan Ministry Seattle Wash 70-73, ministries consultant Syn of the Pacific Sierra Mission Area Sacramento Calif 73—; USN 54-56; 10873

LITTLE, DANIEL WILLIAM, [B], b McKeesport Pa Jul 6 1934; WaynesburgC 56; PTS MDiv(BD) 56-59; ord Pby Redstone Jun 19 59; p Dunlap's Creek ch Merrittstown Pa 59-65, p Hopewell ch Brownsville 59-65, p Brockway 65—; 10874

LITTLEJOHN, HENRY THOMESEN, [M], b Seattle Wash Jan 20 1924; Seattle PacificC 49, UCalifornia MA 52-53, McGillU Montreal Canada 64-65; San FranciscoTS MDiv 49-52, PTS ThM 58-59; ord Pby Seattle May 21 52; Board Foreign Missions NYC NY, Commn on Ecumenical Mission and Relations NYC, msny/fraternal worker Nat Evang Syn Syria and Lebanon 53-69, rural parish worker 54-58, 59-61, sec Ch Literature in Arabic and tchr Near East Sch Theol 61-64, rural parish worker 65-67, hospital evang 65-69, com chairman Arabic Language Sch for msnys and fraternal workers 67-69; US Merchant Marine 42-46; 10928

LONG, ROBERT IRA, III, [B], b Water Valley Miss Oct 28 1934; ParkC Mo 56; PTS BD 56-59, UnionTS NYC 61-62, STM 64; ord Pby St Louis Jun 59; asst p 6th ch Washington DC 59-61, asst p New York ave ch 62-65, p St Matthew united ch Wheaton Md 65—; 10875

MACMILLAN, ROBERT WILLIAM, Jr, [b], b Elizabeth NJ Jul 7 1933; Grove CityC 56; PTS 56, 57; tchr Hightstown NJ 58-?; 10953

MAHLER, JOHN CHANDLER, [B], b Burlington Vt Jul 24 1933; Bob JonesU 55; Gordon ConwellTS 55-56, PTS MDiv(BD) 56-59; ord Pby Northern New England Jan 59; p East Craftsbury Vt 58-62, p 1st ch Windham NH 62-65, p 1st ch Fairchance Pa 65-68, p Parnasus ch New Kensington 68-73, p 1st pbn Union ch Owego NY 73—; 10876

MARTIN, RICHARD BYRON, [B], b Scranton Pa Sept 15 1934; ColgateU 56; PTS BD 56-59; ord Pby Lackawanna Jun 24 59; asst p Rye NY 59-65, asso p 65-66, p 1st united ch Pottstown Pa 66—; 10877

MATHIEU, JAMES THOMAS, [B], b Altoona Pa Mar 20 1933; Grove CityC 56, USouthern California PhD 68-72; PTS MDiv(BD) 56-59; ord Pby Huntingdon Jun 15 59; instr/coach Hun Sch Princeton NJ 56-59, asso p Beverly Hills Calif 59-63, senior p Palms westm ch Los Angeles 63-68, research consultant films 70—, researcher Gerontology Center USouthern California 68-72, instr sociology 70-72, prof sociology and dir urban studies Loyola MarymountU Los Angeles 72—, adjunct prof San FranciscoTS San Anselmo 74—, lectr Sinha Inst Social Science Patna India 76, Fulbright prof sociology UZambia Lusaka Zambia 75-76; 10878

MCCLOY, JAMES R JR, [b], b Boston Mass Jun 5 1934; Eastern NazareneC 56; PTS 56-57; —; 10954

MEAD, JUDY LEE, [e], b Aurora Ill Mar 27 1933; URedlands 56, UDenver 69—; PTS 56-57, San FranciscoTS BD 57-59, Iliff Sch Theol STM 68-69; ord Pby Pecos Valley Sept 22 59; asst p 1st ch Carlsbad NMex 59-60, asso p 1st ch Lakewood Colo 61-65, p South park community ch Fairplay 66-68, p 1st ch Nunn and 1st United Meth ch Pierce 71—; 10967

MEADOWS, CHRISTOPHER MADISON, III [MD], b San Antonio Tex Feb 6 1933; BaylorU 55; Southern BaptTS BD 55-58, PTS ThM 58-59, VanderbiltDS 59-61, PTS 62-64, ThD 68; ord Bapt Ch Aug 52; asst p Highland ch San Antonio Tex, part-time chap State Home for Girls Trenton NJ 59, p Red River ch Adams Tenn 59-?, asst to dean field edn PTS Princeton 65-67, asst prof christian faith and human personality UnitedTS New Brighton Minn 67-?; 10929

MEHL, WALTER JOHN, [b], b Milwaukee Wis Aug 7 1916; UWisconsin Madison 40, PhM 45-46, PhD 48-51; PTS 56-58; ord Pby Mattoon Sept 24 58; asst dean UWisconsin Madison Wis 48-51, dean students HarpurC Endicott NY 51-55, program dir Ednl Testing Services Princeton NJ 55-?, student p Larison's corner ch Ringoes 57-58, p 1st ch Shelbyville Ill 58-61, p 1st ch Edwardsville 61-?; USNR 42-45; 10955

MERRYMAN, WILLIAM EDGAR, Jr, [B], b Baltimore Md Feb 5 1933; UDelaware 56; PTS BD 56-59; ord Pby Donegal Sept 11 59; asst p Christ's 1st ch Hempstead NY 59-?; 10879

MEYERS, DARREL DUANE, [B], b Lincoln Nebr Aug 14 1934; PepperdineU 56; PTS BD 56-59; ord Pby Los Angeles Sept 27 59; asst p St Mark's ch Van Nuys Calif 59-63, p Community ch Cathedral City 63-68, p Simi Valley ch Santa Susana 68—; 10880

MIGLIORE, DANIEL LEO, [B], b Pittsburgh Pa Jul 22 1935; WestmC Pa 56, PrU MA 59-61, PhD 64, TubingenU Germany 65-66; PTS BD 56-59; ord Pby Pittsburgh Jun 29 62; instr NT PTS Princeton NJ 62-66, asst prof theol 66-70, asso prof theol 70—, dir doctoral studies 70-71; 10881

MILLER, KENNETH ELMER, [B], b Wheeling WVa Oct 26 1922; GenevaC 56; PTS BD 56-59; ord Pby Muskingum Jul 12 59; p 1st ch Powhatan Point Ohio 59-62, p 3rd ch North Tonawanda NY 62-68, p Sheridan Park united ch Tonawanda 68—; USArmy 44-46; 10882

MILLS, RICHARD ADELBERT, [B], b Ashtabula Ohio Feb 17 1934; UMichigan 56; PTS MDiv(BD) 56-59; ord Pby Mahoning Jun 15 59; student p Hamilton Square ch NJ 57-58, p 1st ch Corinth NY 59-68, p Cornwall ch Cornwall-on-Hudson 68—; 10883

MITCHELL, DONALD LEROY, Jr, [BM], b Waymart Pa Apr 30 1934; LafayetteC 56; PTS MDiv(BD) 56-59, Gettysburg LuthTS 62-63, PTS ThM 63-65, UnionTS NYC 63; ord Pby New Castle Jun 12 59; p Pencader ch Glasgow Del 57-59, p 1st ch Chesapeake City Md 58-61, asst p Camp Hill ch Pa 61-63, asso p 63-64, p 1st ch Oil City 64—; 10884

MONTANO, GILBERT, [b], b Cuba NMex Feb 27 1933; California WesternU San Diego 56; PTS 56-57; —; 10956

MUIR, DOUGLAS ALEXANDER, [M], b Hamilton Ontario Canada May 8 1922; TorontoU Ontario 51; EmmanuelC Toronto Ontario BD 51-55, UnionTS NYC ThM 57-58, PTS ThM 58-59; ord United ch of Canada 55; business St Catherines Ontario Canada 40-42, student p Lapman united ch Saskatchewan 51-52, student p St John Trail Northwest Territories 53, p Magnetawan-Dunchurch Ontario 55-57, p Union ch Clark NJ 58-59, p United ch Palmerston Ontario Canada 59-67, p Grace united ch Caledonia 67-76, p Northminster united ch Toronto 76—; Royal Canadian Air Force 43-45; 10930

MUNRO, DONALD WATKINS, Jr, [B], b Berkeley Calif May 21 1935; UCalifornia Berkeley 56; PTS BD 56-59, San FranciscoTS STM 67-76; ord Pby San Francisco Jun 59; asst p Sunnyvale Calif 59-61, asst p 1st ch San Jose 62-65, p United ch Felton 65—; 10885

MUST, DENNIS PATRICK, [b], b New Castle Pa May 4 1934; Washington & JeffersonC 56; PTS 56-58; —; 10957

NILSON, JEAN ELLEN BONIFACE, [U], b Chatham NJ Jul 18 1933; EarlhamC 55; PTS 58; 10972

NILSON, PAUL HERMAN, [U], b Geneva Ill Jan 28 1927; WheatonC 49; Hartford Sem Found 52-53, PTS 58-59; tchr RobertC Istanbul Turkey 49-52, sec Am Bible Soc Istanbul Turkey 53-72, budget analyst Am Bible Soc NYC NY 72-73, business Morristown NJ 73—; USNR 45-46; 10973

NOBLE, DAVID FRANKLIN, [B], b Phila Pa May 19 1935; WesleyanU 56; PTS MDiv(BD) 56-59, NewC Edinburgh Scotland 59-62, PhD 72; ord Pby St Louis Sept 13 59; p Beaumont ch Lexington Ky 62-67, asso prof english Indiana CentralU Indianapolis Ind 67—; 10886

NOLIN, MILTON LOUIS, [M], b Stockland Ill May 15 1929; OtterbeinC 51, PurdueU MS 67-72, PhD 72-75; UnitedTS Ohio 51-52, McCormickTS MDiv(BD) 52-54, PTS ThM 54-56; lic Evang United Brethren Ch Ohio Sandusky Conference Sept 3 49; ord Pby Morris and Orange Feb 20 55; p Pleasant Grove and Schooley's Mountain chs Long Valley NJ 55-56, p 1st ch Ossian Ind 56-63, p Westm ch South Bend Ind 63-67, p meml ch Rockville 67-73, lectr family studies home economics UNevada Reno 73-75, asso prof 75—; 10931

NORDEN, RUSSELL LEE, [G], b Grand Rapids Mich Feb 18 1926; HopeC 49, WheatonC Ill 48-49, YaleU 52-53; WesternTS Mich BD 49-52, PTS 58-59; lic Ref Ch of Am Classis Grand Rapids Jun 52; ord Ref Ch of Am Classis Grand Rapids Jun 52; msny Kurume Japan 53-57, —; 10985

NORLANDER, HARRY LARS, [B], b Englewood NJ Jan 8 1925; DrewU 48, UMichigan MA 48-49; PTS BD 56-58, UnionTS NYC STM 68-69; ord Pby Palisades Jun 6 58; lay fraternal worker Thailand 49-58, ordained fraternal worker Thailand 58-73, p 1st ch Virden Ill 74—, USN 43-46; 10887

NYHUS, EDWARD OBERT, [M], b Minneapolis Minn Aug 27 1932; AugsburgC 54; AugsburgTS ThB 54-57, PTS ThM 57-59; tchr NommensenU Sumatra Indonesia 58-62, —; 10932

OIKAWA, YASUO, [G], b Sapporo Japan Nov 29 1924; Military Cadet Sch Tokyo 42-45; Tokyo UnionTS 48-53, LancasterTS BD 57-58, PTS 58-59; ord Ch of Christ in Japan Gen Assembly of Kyodan Jan 57; p Tokyo Japan 53—; 10986

OLDS, DONALD PERRY, [b], b Milwaukee Wis Aug 1 1934; NorthwesternU Evanston 56, UChicago 60-62; PTS 56-58, McCormickTS BD 58-60; singer 4th pbn ch Chicago Ill 59-71, staff UChicago 61-63, singer Lyric Opera 62—; 10958

OLSON, RONALD DEAN, [M], b Fergus Falls Minn Mar 9 1934; BethelC 55; FullerTS BD 55-58, PTS ThM 58-59; lic msny Wycliffe Bible Translators Oct 60; msny Wycliffe Bible Translators Bolivia 61—; 10933

OWENSBY, WALTER LEE, [B], b Fort Smith Ark Jul 21 1934; Wayne StateU 56; PTS BD 56-59; ord Pby New Brunswick Jun 24 59; asst p 1st ch Pennington NJ 59-60, organizing p Westm ch Des Plaines Ill 60-?, msny Mexico ?-69, msny Bogota Colombia 69-?; 10888

PETER-CONTESSE, RENE, [G], b Bevaix/NE Switzerland Dec 6 1934; Gymnase Cantonal Neuchatel Switzerland 54; Université Neuchatel Licence en Theologie 54-58, PTS 58-59, Ecole Pratique des Hautes Etudes Paris France 63-64; ord Eglise Reformee Evangelique Neuchateloise Neuchatel Switzerland Jun 4 61; acting p Les Eplatures Switzerland 59-60, asst p Zurich 60-62, int p Baden 62-63, p La Brevine 64-70, p La Coudre 70-72, translator United Bible Soc Colombier 72—; 10987

PETERSEN, HARRY FREDERICK, III, [M], b Cedartown Ga Feb 27 1933; DavidsonC 55; ColumbiaTS MDiv(BD) 55-58, PTS ThM 58-59, NewC Edinburgh Scotland 59-60; ord PCUS Pby Congaree Sept 13 58; campus p USouth Carolina Columbia SC 60-62, student worker Taiwan 62-65, asst p 1st ch Huntington WVa 65-67, dir Villa Internat-Atlanta Atlanta Ga 67-68, campus p Ghana 68-71, p/lectr TheolC Ghana 71—; 10934

PETTIGREW, RODERICK, [G], b Dundee Scotland Dec 23 1928; UEdinburgh Scotland 51; NewC Edinburgh Scotland BD 55-58, PTS 58-59; ord Ch of Scotland Pby Dumfries Dec 59; p Dalbeattie Park and Kirkgunzeon Scotland 59—; UN Forces Korea War; 10988

POOLE, EDWARD OTTO, [M], b Phila Pa Feb 17 1931; WheatonC 53; TempleUTS MDiv(STB) 53-56, PTS ThM 56-59; ord Pby Phila Jun 3 56; asst p Glading meml ch Phila Pa 56-59, p 1st ch Port Kennedy 59-64, p Hillsborough ch Belle Mead NJ 64-69, p Sherwood ch Washington DC 69-75, staff worker Pbn Task Force on Hunger 75, int p Garden meml ch 75-76, int asso p Falls Church Va 76—; 10935

PORTER, BRUCE WILSON, [B], b Baltimore Md Jun 21 1935; MuskingumC 56; PTS BD 56-59; ord Pby Northumberland Jun 59; p 1st ch Wellsboro Pa 59-66, senior p 1st ch Horseheads NY 66-71, senior p United ch Orchard Park 71—; 10889

PRINCE, MARCUS BROWN, III, [M], b Charlotte NC Jun 6 1932; PbnC SC 54; ColumbiaTS BD 54-57, PTS ThM 57-59; ord PCUS Pby Mecklenburg Jul 28 57; p Troy NC 58-62, p Centre ch Mt Mourne 62-69, p Quail Hollow ch Charlotte 69—; 10936

RATHOD, RAIJI MAVJI, [M], b Khrsalia India Apr 12 1922; Leonard TheolC 48; AsburyTS BD 56-58, PTS ThM 58-59; ord Meth Ch India Gujarat Conference 52; p Meth Ch India 48-52, supt boarding sch Baroda 52-56, —; 10937

RIEMANN, PAUL ALFONSO, [B], b Meadville Pa Nov 12 1933; WheatonC 55; John Dickey Jr Grad Sch Theol 55-56, PTS BD 56-59, HarvardUDS PhD 59-63; instr OT

HarvardUDS Cambridge Mass 63-69, asso prof OT DrewUTS Madison NJ 69—; 10890

ROBERTS, RONALD THANE, [B], b Wichita Kans Apr 25 1934; CEmporia 56; PTS BD 56-59; ord UPCUSA 59; p Nellis, Camp Creek and Bush Creek chs WVa Mountain Project UPCUSA Board Nat Missions 59-65, p Grace ch Kansas City Mo 65-?; 10891

ROBERTSON, BRUCE LAMAR, [b], b Jacksonville Fla Aug 15 1934; UFlorida 56; PTS 56-57, UnionTS NYC BD 57-59; ord Pby Newark Sept 30 59; asst p Upper Montclair NJ 59-63, asso p Riverside PCUS ch Jacksonville Fla 63-67, p New Covenant ch Miami 67-69, asst prof ch and society UnionTS Richmond Va 69-73, dir Division Professional Development PCUS Atlanta Ga 73-75, dir Division Nat Mission 75-77, p 1st ch Tallahassee Fla 77—; 10959

ROBERTSON, JOHN MILTON, [B], b Sturgeon Bay Wis Jun 1 1930; MoravianC Pa 56; PTS BD 56-59; ord Pby Winnebago Jul 15 59; p 1st ch Arpin Wis 59-61, p Trinity ch Wall Lake Iowa 61-63, asst p 1st ch Avenel NJ 63-65, p 1st ch Carthage Mo 65-71, chap Scottsdale Memorial Hospital Scottsdale Ariz 72-74, p Bethany united ch Phoenix 74—; USAF 50-53; 10892

ROSSON, ROLAND BROADDUS, Jr, [M], b Washington DC Oct 15 1925; DukeU 47; YaleUDS BD 47-51, PTS ThM 58-59; ord Pby Washington City Jun 24 51; p Community ch St Joseph Mo 51-54, msny p 1st ch Metla Katla Alaska 54-58, msny p 1st ch Skagway 59-64, msny p 1st ch Ketchikan 64-68, p 1st ch Chandler Ariz 68—; USN 43-46, chap USNR 57-70; 10938

RYANG, KEY SUN, [b], b Seoul Korea Dec 19 1930; TrinityU 56; PTS 56-57; —; 10960

SAIKI, HARUO, [M], b Seoul Korea Apr 21 1927; Ehime NormalC Matsuyama Japan 45-48; Tokyo UnionTS 48-52, Mission HouseTS BD 57-58, PTS ThM 58-59; ord United Ch of Christ in Japan Pby of Central Japan Dec 10 55; p Ueno City Japan 52-57, study dir Nippon Chr Acad Tokyo 61-65, tchr Miyagi Gakuin Sendai 65-67, prof Miyagi GakuinC 67—; 10939

SALMON, JOHN MELLERSH, [BD], b Blytheville Ark Apr 6 1934; AustinC 56; PTS BD 56-59, HebrewU Jerusalem Israel 62-63, PTS PhD(ThD) 59-68; ord PCUS Pby St Louis Aug 9 59; asst prof biblical studies Louisville PbnTS Ky 63-66, dir continuing edn 63-68, asso prof biblical studies 66-70, asso p Fairfax ch Fairfax Va 70—; 10893

SAPP, DOROTHY JANE, [U], b St Louis Mo Dec 10 1914; Kent StateU 36; PTS 57; —; 10975

SAUNDERS, ALBERT CONRAD, [BM], b Orange NJ Aug 26 1932; HamiltonC 54, DukeU PhD 61-63, 68; PTS BD 56-59, ThM 59-61; ord Pby Morris and Orange Jun 28 59; asst p Wallingford ch Wallingford Pa 59-61, dir research and publications National Council Chs Washington DC 63-66, sec national affairs Office Ch and Soc UPCUSA Washington 66-69, senior legislative asst to Senator Harrison A Williams US Senate Washington 69-71, dir legislation for Senator Hubert H Humprhey US Senate Washington 71—; USArmy 54-56; 10894

SCHEMBER, RAYMOND WILLIAM, [m], b Jersey City NJ Apr 28, 1912; MuskingumC Pittsburgh-XeniaTS BD 52-55, PTS 58-59; lic Pby New York Jun 19 54; ord Pby New York Jul 7 55; business 45-52, p Calvin ch Hartsdale ch Hartsdale NY 55-58, msny Kingston Jamaica 59-69, organizing p Fort Meyers Fla 69-74, re 74; USArmy World War II; 10979

SCHUMACHER, JAMES ALAN, [B], b Franklin Ohio Aug 18 1934; CWooster 56; PTS BD 56-59, McCormickTS ThM 65-67, Seabury-WesternTS ThD 67-69; ord Pby Logansport Sept 27 59; p 1st ch Rochester Ind 59-63, p Ch of the dunes Chesterton 63-69, p 1st ch Shelbyville 69-76, p Oakland ch Springfield Ohio 76—; 10895

SEUNARINE, JAMES FORBES, [M], b San Fernando Trinidad Oct 18 1921; VictoriaC Toronto Ontario Canada 47; EmmanuelC Toronto BD 47-50, PTS ThM 58-59, PhD 68-74; lic United Ch of Canada Pby Toronto Centre 50; ord United Ch of Canada Toronto Conference on behalf of Pbn Ch in Trinidad Jun 4 50; lab foreman petroleum industry Pointe-â-Pierre Trinidad 38-44, p Knox ch Couva 50-56, p Morton meml ch Guaico 56-59, prin St Andrew's TheolC San Fernando 59-61, prin NaparimaC San Fernando 61-66, deputy pres United TheolC of West Indies Kingston Jamaica 66-68, ss Wharton ch NJ 71-74, asso sec Div World Outreach United Ch of Canada Toronto Ontario 74—; mod Pbn Ch in Trinidad 53-54, 64-66, mod Caribbean Assembly of Reformed Chs; 10940

SHAW, RONDELL BRYCE, [M], b Lebanon Nebr Apr 24 1924; UNevada 49, Wayne StateU 63-71; FullerTS BD 52-55, PTS ThM 55-59; ord Pby New Castle Oct 57; business Reno Nev 41-42, engineer Los Angeles Calif 49-52, engineer Somerville NJ 55-56, student p Lamington 56-57, p 1st ch Ocean City Md 57-59, engineer Silver Spring 59-60, p Military ave ch Detroit Mich 61-73, p Pbn ch of our saviour Chicago Heights Ill 74—; USArmy 43-46; 10941

SHELTON, ROBERT MCELROY, [MD], b Karnak Ill Oct 9 1934; MaryvilleC Tenn 55; MemphisTS BD 55-58, PTS ThM 58-59, PhD(ThD) 59-65; ord Cumberland Pbn Ch Pby Mayfield Oct 9 56; asst p 1st ch Milan Tenn 56-57, p Olivet ch Savannah 57-58, p Mays Landing ch Mays Landing NJ 59-63, p 1st ch Jackson Tenn 63-69, p Park ave ch Memphis 69-71, prof Austin PbnTS Austin Tex 71—; 10942

SHEPHERD, JAMES FRANKLIN, [b], b Seattle Wash Nov 27 1934; WhitworthC 56, NYU MA; PTS 56-57; tchr NYU Reading Inst NYC NY, tchr Queensboro CommunityC; 10961

SIEGEL, ALFRED OTTO, [B], b Elizabeth NJ Feb 13 1933; GettysburgC 56; PTS BD 56-59; ord Pby Elizabeth Jul 10 59; p Hortonville ch Hortonville NY 59-62, p 1st ch of Cochecton 59-62, p Loudonville ch Loudonville 62—; 10896

SKARSTEN, TRYGVE ROLF, [M], b Brooklyn NY Jun 15 1928; WagnerC 49, ColumbiaU MA 49-50, UOslo Norway Fulbright scholar 53-54, UArizona 63-64, UChicago PhD 64-67; Luther Sem Minn BTh 50-53, Menighetsfakultet Oslo Norway Fulbright scholar 53-54, PTS ThM 56-58; ord Evang Luth Ch Jun 30 54; p Bethleham ch Elizabeth NJ 54-58, p Calvary ch Tucson Ariz 58-64, p Trinity ch Park Forest Ill 64-67, asst prof rel Sweet BriarC Sweet Briar Va 67-68, asst prof ch hist YaleUDS New Haven Conn 68-72, asso prof ch hist LutheranTS Columbis Ohio 72—; 10943

SMITH, DENNIS ALDEN, [b], b Los Angeles Calif Sept 26 1934; StanfordU 56, USouthern California 58-62, PTS 56-57; ednl rep New York Times 63-65, tchr NJ public schs 65-68, tchr Huntington Beach Calif 68-73, business Laguna Hills 73—; 10962

SPRIGGS, GEORGE HERMAN, [B], b Highland Park Mich Feb 2 1934; AlmaC 56, UIllinois MSW 61-63, UIndiana Indianapolis 64; PTS BD 56-59, McCormickTS 61-63; ord Pby St Louis Jun 59; asst p 2nd ch St Louis Mo 59-61, exec dir Mayer Chapel Neighborhood Services Indianapolis Ind 63-67, co-pastor Mayer Chapel 65-67, dir mission strategy Pby Northwest Missouri 67-70, asso for program Pby Kansas City Union Kansas City 71—; 10898

STAKE, PAUL WILLIAM, [B], b Montclair NJ Aug 25 1934; Grove CityC 56; PTS BD 56-59, ChristC UAberdeen

Scotland 61-62; ord Pby Newark Jun 14 59; asst p 1st ch Rochester Minn 59-61, asst p Holburn central parish ch Aberdeen Scotland 61-62, asst p Union ch Bay Ridge Brooklyn NY 62-65, p 65-69, p Covenant united ch St Petersburg Fla 69—; 10899

STAPLES, JOHN HARRISON, [B], b Minneapolis Minn Nov 27 1927; UWashington Seattle 56; PTS BD 56-59; ord Pby Winnebago Jun 28 59; chap USArmy 59—; 10900

STEELBERG, DONALD RAYMOND, [B], b Denver Colo Mar 16 1934; NorthwesternU 56; PTS BD 56-59, UChicago 62-64; ord Mennonite Ch General Conference Oct 31 65; caseworker Cook County Dept Public Aid 59-65, asso p Lorraine ave ch Wichita Kans 65-68, p 1st ch Wadsworth Ohio 68—; 10901

STOKES, ROBERT PAUL, [M], b Danville Pa Mar 4 1931; Bob JonesU 53; EvangTS BD 53-56, PTS ThM 56-59; lic Evang United Brethren East Pennsylvania Conference Apr 25 54; ord Evang United Brethren East Pennsylvania Conference Apr 29 56; p Deer Park community ch Ottawa Ill 54-56, p Catasauqua-Nazareth chs Catasauqua Pa 56-58, p Hegins-Muir chs Hegins 58-62, p Millersburg-Grace united meth chs Millersburg 62-69, senior p Trinity united meth ch Hummelstown 70—; 10944

STREETER, RICHARD RANDOLPH, [B], b Syracuse NY Aug 23 1933; ColgateU 55; PTS MDiv(BD) 55-59, BostonUTS STM 63-65, New YorkTS 66-67, Eastern BaptTS DMin 75-77; ord Pby Cayuga-Syracuse Jul 59; p 1st ch Atkins Ark 59-61, p 1st ch Yelleville 61-63, asso p South ch (united ch of christ) Andover Mass 63-65, p 2nd ch Rahway NJ 65-72, p 1st ch Paoli Pa 72—; 10902

SYFERD, DARRELL LEONARD, [B], b Yakima Wash Jun 15 1934; WhitworthC 56, UWashington Law Sch Seattle JD 68-71; PTS BD 56-59; ord Pby Walla Walla 59; p Waitsburg Wash 59-64, p Fife ch Tacoma 64-68, —; 10903

THEODORE, LEE CHARLES, [G], b Pontiac Mich Mar 7 1928; AndersonC 50, 51-52, Wayne StateU MEd 59-61, California StateU Los Angeles 60-61, UCLA 61; AndersonTS 51-52, IliffTS MTh 52-55, PTS 59; ord Ch of God Jun 16 52; msny Ref Pbn Ch Cyprus 55-56, msny PCUSA Lebanon 56-58, tchr Auburn Heights Mich 58-59, tchr Los Angeles Calif 60-63, tchr Beverly Hills 63—; 10989

THOMAS, LAWRENCE WESLEY, [B], b Melrose Park Ill Aug 27 1931; Case Inst of Technology 53, Chrysler Inst of Engineering MS 53-55, WayneSU 55-56; PTS BD 56-59; ord Pby Solomon Jul 22 59; engineer Highland Park Mich 53-56, p 1st ch Frankfort Kansas 59-61, p 1st ch Wakeeney 61-66, asst p Arcadia ch Peoria Ill 66-71, p 1st ch Tiffin Ohio 71—; 10904

THOMPSON, JOSEPH JAMES, [BM], b Windber Pa Oct 19 1934; Grove CityC 56; PTS MDiv(BD) 56-59, UnionTS Va 67-68, PTS ThM 75-76; ord Pby Conemaugh Jun 28 59; p Chillisquaque parish Pottsgrove and Mooresburg Pa 59-65, chap USN 65—; 10905

TRIEM, EDWARD THUE, [B], b Cedar Rapids Iowa Jan 28 1934; CWooster 56; PTS BD 56-59, Inst Rel Texas Medical Center 59-60; ord Pby Northeast Iowa Jun 5 60; chap intern Hermann Hospital Houston Tex 59-60, asst p 1st ch Hoboken NJ 60-61, p House of faith ch Minneapolis Minn 61-?; 10906

VOELKEL, JANVIER WILLISON, [B], b Pyeng Yang Korea Oct 31 1934; WheatonC 56; PTS MDiv(BD) 56-59, FullerTS MA 70-71; ord Pby Phila Jun 59; p Ch of the good shepherd (pbn ch in Canada) Port Cartier Quebec Canada 59-63, asst to p Knox ch Toronto Ontario 63-65, msny/Latin Am Mission Lima Peru 67, msny/Latin Am Mission Bogotá Colombia 68—; 10907

WAGONER, WALTER DRAY, [M], b St Louis Mo Dec 15 1918; YaleU 41; YaleUDS BD 42-45, UChicagoDS 47-50, PTS ThM 57-59; ord United Ch of Christ New Haven Conference Jan 25 45; asst chap YaleU New Haven Conn 46, chap/asst prof ColbyC Waterville Maine 47-50, chap NorthwesternU Evanston Ill 50-55, dir Fund for Theol Edn Princeton NJ 55-67, asso dean Graduate Theol Union Berkeley Calif 67-68, dir Boston Theol Inst Boston Mass 68-73, senior p Asylum Hill ch Hartford Conn 74—; chap USN 45-46; Pacific Sch of Rel DD 67, McGill DD 67, Holy Cross DRE 69; 10945

WALKER, JOHN DOUGLAS HAY, [U], b London England Oct 3 1900; TrinityC Cambridge England 22, MA 25; PTS 56-57; ord Evang Ch of Egypt Pby Delta 49; msny Alexandria Egypt 25-55, —; 10977

WALSH, ROBERT JOSEPH, [G], b Phila Pa Apr 7 1927; GordonC 58; Ref EpiscTS 53-56, BD 58, PTS 58-59; ord Pby Phila Jun 19 59; p Zion german ch Phila Pa 59-66, p Mount Washington ch Farmington 66—; 10990

WARREN, NEIL CLARK, [B], b Des Moines Iowa Sept 18 1934; PepperdineU 56, UChicago PhD 61-67; PTS BD 56-59; ord Ch of Christ Jul 15 55; asst p Uptown ch Long Beach Calif 59-61, asso p Stony Island ch Chicago Ill 62-67, asst prof FullerTS Graduate Sch Psychology Pasadena Calif 67-71, asso prof 71-75, dean 75—; 10908

WATSON, TERTIA LE ROUX, [U], b Jansenville South Africa Sept 18 1934; UStellenbosch South Africa 54, 55, UNatal South Africa BEd 75-76; Dutch Ref Theol Hall Stellenbosch South Africa 57-58, PTS 58-59; lectr HuguenotC Wellington South Africa 56, sch counsellor Westville Girls' Sch Natal 76—; 10971

WEBER, JOHN GEORGE, [B], b Brooklyn NY Oct 23 1934; DukeU 56, ColumbiaU 55, Am Found Rel and Psych 66-68, Post Graduate Center Mental Health 73-75; PTS BD 56-59, New YorkTS STM 73-75; ord Pby Morris and Orange Jun 26 59; p 1st ch Millerstown/Perry Valley Pa 59-63, p Hildale Park ch Cedar Knolls NJ 64-66, chap Morris County Insts Morristown 66-70, chap Morristown Meml Hospital 70—; 10909

WEIGEL, REA SPEAR, [B], b Pittsburgh Pa Apr 12 1935; UPittsburgh 56, UEdinburgh Scotland 59-60, PTS BD 56-59; ord Pby Pittsburgh 60; p Fairchance ch Fairchance Pa 60-64, p Palm Springs ch Hialeah Fla 67-68, 70—; chap USAF 68-70; 10910

WELKER, PATRICIA AMBROSE, [e], b Fayetteville Ark Nov 6 1934; UArkansas 56; PTS 56-57; tchr Altus Okla 64-65, 66-68, tchr Oklahoma City 75—; 10965

WETTSTONE, ROBERT EMIL, [B], b Phila Pa Aug 29 1933; CWooster 55; PTS 55-58, MDiv(BD) 59, PittsburghTS 74—; ord Pby Phila Dec 58; student asst Old pine st ch Phila Pa 56-57, student supply Mayfair united ch 58, asso p 1st ch Richardson Tex 59-60, p 1st ch Shawnee Wis 60-65, senior p 1st ch Bryan Ohio 65-75, senior p Vinton Iowa 75—; 10911

WILCOX, WILLIAM BOARDMAN, [B], b Bergen NY Sept 9 1933; CornellU 55; PTS BD 55-59; ord Pby Genesee Jun 14 59; p Otisco ch Tully NY 59-?, p 1st ch Penn Yan 69—; 10912

WILLIAMS, HAROLD GEORGE, Jr, [B], b Pottsville Pa Feb 16 1935; BucknellU 56; PTS BD 56-59; ord Pby Northumberland Jul 15 59; p Elysburg and Rush Pa 59-?, chap USN ?-?, p Huntingdon Pa ?—; 10913

WINEGARD, WALLACE GEORGE, [B], b Albany NY Feb 21 1933; UnionC 56; PTS BD 56-59; ord Pby Genesee

Valley Jun 28 59; p Barre Center Albion NY 59-61, asso p 2nd ch Newark Ohio 61-65, p 1st united ch DuBois Pa 65-69, senior p Red Clay Creek ch Wilmington Del 69-75, senior p Christ's 1st ch Hempstead NY 75—; 10914

WOOD, KENNETH NEAL, [B], b Buffalo NY Aug 15 1933; WestmC Pa 56; PTS BD 56-59; ord Pby Binghamton Jun 21 59; p Williamsport Pa 59-?, dir metropolitan mission UPCUSA and United Ch of Christ Lansing Mich 68-?; 10915

WOODRUFF, LOUISE ADELLE SMITH, [B], b Karuizawa Japan Jul 23 1934; CWooster 56; PTS BD 56-59, YaleUDS STM 59-60; lic Pby Hudson River Jun 60; asso to university p OhioU Athens Ohio 61; 10897

WRIGHT, JOHN JAMES, [b], b Plyesville Md Aug 29 1929; UMaryland College Park 56; PTS 56-57, HarvardUDS BD; p Granite ch Woodstock Md 61-65, dir Pbn Center UTennessee Knoxville Tenn; USArmy 53-55; 10963

WYNGARDEN, FREDERICK GEORGE, [b], b Paterson NJ Feb 15 1935; AlmaC 56; PTS 56-58, WesternTS Pa BD 58-60; ord Pby Flint Jun 12 60; p 1st ch Vassar Mich 60-62, asst p 1st ch Bay City 62-63, p 1st ch Marshall 63-66, asso campus p ParsonsC Fairfield Iowa 66-?; 10964

1960

ADAMS, JACOB BLACK, III, [B], b Uniontown Pa May 7 1935; MaryvilleC Tenn 57; PTS BD 57-60; ord Pby Redstone May 4 61; asst p Westm ch Scranton Pa 60-65, p Broad ave ch Binghamton NY 66-68, —; 11015

ALEXANDER, HAROLD LEE, [G], b Dallas Tex Jun 20 1934; UnionU 55, CWilliam & Mary 58-59, UHeidelberg Germany 65-66, Am Inst of Family Relations 70-71; SoutheasternTS MDiv(BD) 55-58, PTS 59-60, VirginiaTS 66-67; ord Southern Bapt Ch Dec 12 52; p 1st ch Mason Tenn 52-55, p Ramouth gilead ch Elizabeth City NC 55-58, teaching fellow PTS 59-60, p 1st ch Benson NC 60-61, chap USArmy 61—; USArmy 61-67; 11204

ASHWORTH, FREDRIC WILLIAM, [B], b Mt Arlington NJ Jan 8 32; Grove CityC 57; PTS BD 57-60; ord Pby North Florida Jul 21 63; tchr Jacksonville Fla 60-?, p Fairfax Okla 63-?, p Trinity ch Port Neches Tex ?-71, p Derby Kans 71—; 11016

ATKINS, JOSEPH WATSON, Jr, [B], b Darby Pa Jun 11 1935; UrsinusC 57; PTS MDiv(BD) 57-60, McCormickTS 76—; ord Pby Phila May 28 60; asst p Hamtramck Mich 61-62, co-pastor Brotherhood ch Wichita Kans 62-63, p 63-72, p Northminster ch Cuyahoga Falls Ohio 72—; 11017

AYDELOTTE, JAMES ERNEST, III, [B], b New Orleans La Jun 15 1934; SouthwesternU 55, Ruprecht-KarlU West Germany 56-57, CambridgeU England 60-63, MLitt 68, UIowa PhD 69-75; PTS BD 55-60; lic PCUS Pby Memphis Jun 13 60; ord UPCUSA Pby Saint Joseph Nov 17 63; chap TarkioC Tarkio Mo 63-65, prof 65-68, dir TarkioC Study Center London England 68-69, prof FranklinC Franklin Ind 75—, asso academic dean 77—; 11018

BAEZ, SAMUEL, [BM], b El Paso Tex Mar 31 1932; MacalesterC 57; PTS MDiv(BD) 57-60, ThM 69-76; ord Pby St Paul Mar 26 61; asst to p Andrew ch Minneapolis Minn 60-61, chap USN 61—; USMC 51-53, USMCR 53-58; 11019

BAKER, EUGENE AUSTIN, [B], b Mattoon Ill Oct 26 1934; MillikinU 56, UIllinois Urbana 56-57, UMissouri Columbia MA 66-68, PhD 68-70; PTS MDiv(BD) 57-60; ord Pby Mattoon Jun 60; —; 11020

BARROWS, ALDEN SEARLE, [b], b Ferozepur Punjab India Oct 20 1935; King'sC NY 57; Buffalo Bible Inst 51-52, Moody Bible Inst 55-56, PTS 57-58, GordonDS BD 58-60; ord Conservative Congl Chr Conference Apr 61; p Beamsville Ohio 61-62, p Community ch Prattville Mich 62-65, msny West Indies Mission São Leopoldo Brazil 65-67, msny/p Montenegro 66-70, msny/p Porto Alegre 70—; 11001

BARTOW, ERNEST WINFIELD, [BM], b Somerville NJ Sept 9 1935; RutgersU 57; PTS MDiv(BD) 57-60, ThM 64-67; ord Pby New Brunswick Jun 26-60; asst p Prospect ch Maplewood NJ 60-64, p Bristol Pa 64-68, senior asso prof Bucks County CommunityC Newtown Pa 68—; 11021

BASHORE, GEORGE WILLIS, [m], b Lancaster Pa Jan 21 1934; PrU 55; UnitedTS Ohio BD 55-58, PTS 59-60, UnitedTS DMin 76; ord United Meth Ch Eastern Pennsylvania Conference 58; p Inner City parish Reading Pa 59-73, district supr Lebanon-Reading District Eastern Pennsylvania Conference 73—; AlbrightC DD 74; 11197

BENJAMIN, ARTHUR LAWRENCE, [B], b NYC NY Mar 12 1937; NYU 58, 70—; PTS BD 57-60; ord Pby Morris and Orange May 60; p 1st ch Malvern Pa 60-66, p Oak Ridge ch NJ 66-74, research analyst the research division UPCUSA 74—; chap USArmyR 67-75; 11022

BENNETT, SARAH EDITH, [U], b Natchez Miss Jun 26 1910; George PeabodyC 35, ScarrittC 39-40, MA 46; GarrettTS 59, PTS 60; tchr Miss 30-33, 36-39, msny Meth Board Foreign Missions Brazil 40-68, ch/community worker United Meth Ch New Jersey 69-73, ch/community worker Bennettsville SC 73-75, re 75; 11185

BERRY, MERLIN SCHENCK, [b], b Swan Quarter NC Feb 4 1935; AsburyC 57, UNorth Carolina Chapel Hill MA 60-64, 66-69; PTS 57; instr Western Kentucky StateC Bowling Green Ky 64-66, asst prof Western CarolinaU Cullowhee NC 69-74, staff US Govt Railroad Retirement Board Baltimore Md 75—; USArmy 58-60; 11002

BOEDEKER, KENNETH DALE, [b], b St Louis Mo Aug 32 1933; UCLA 55, Long Beach StateC MA 55-57, UVirginia 58; PTS 55, 57; d Torrance Calif Jul 27 62; 11003*

BOICE, WILBUR MALCOLM, Jr, [B], b Lumberton NC Jun 30 1933; UNorth Carolina Chapel Hill 55, New York Inst of Finance 71-72; PTS BD 56-60, ColumbiaTS 64-68; ord PCUS Pby Atlanta May 9 60; min to youth 1st ch Atlanta Ga 59-62, p 1st ch Moonachie NJ 63-64, ss Buford ch Ga 65-68, margin analyst Atlanta 66-69, account exec 71—; 11023

BOS, ALVIN DAVID, [b], b Holland Mich Feb 15 1935; HarvardU 57; PTS 57-58, UnionTS NYC BD 58-60; ord Pby Western Michigan Jun 13 60; asst, asso p 1st ch Olean NY 60-67, p Nesconset area Pby Long Island Commack 67-?, asso p Downtown united ch Rochester 75—; 11004

BOWEN, DAVID GLYN, [M], b Swansea Wales Nov 29 1933; UniversityC of South Wales Cardiff 55; MemlC Brecon Wales BD 55-58, PTS ThM 58-60; ord Congl Ch of Wales Feb 60; p Castle st ch Tredegar Wales 60-?; 11136

BRIXEY, CLARENCE KAY, [BM], b Agra Okla Feb 7 1935; FriendsU 57; PTS BD 57-60, ThM 60-64; lic Kans Yearly Meeting of Friends Oct 3 56; ord Pby New Brunswick Jun 60; p Planeview community ch (Friends) Wichita Kans 55-57, p UPCUSA ch Kingston NJ 60-65, p 1st ch Sapulpa Okla 65-?; 11024

BROWN, EDWARD, [D], b Kroonstad South Africa Aug 6 1930; UPretoria South Africa 51, 51-54; UPretoria BD 51-54, UnionTS NYC STM 54-55, PTS ThD 55-59; ord Hungarian Ref Ch USA Jan 17 60; p Trenton NJ 58-60, p

Dutch ref ch Durban South Africa 60-64, instr UZuzuland 64-67, prof 68-74, prof theol UStellenbosch 75—; 11173

BROWN, JOHN DANIEL, [M], b Cabarrus County NC Jan 27 1934; Lenoir-RhyneC 56, DrewU PhD 62-70; Lutheran Southern Sem MDiv 56-59, PTS ThM 59-60; ord United Luth Ch Am Jun 7 59; p Grace ch Thomasville NC 60-62, instr ConverseC Spartanburg SC 65-67, asst prof CatawbaC Salisbury NC 67-70, asso prof 70-74, prof 74—; 11137

BRUBAKER, JOHN RAYMOND, [B], b Lancaster Pa Apr 7 1934; PhilaC of the Bible 52-55, ElizabethtownC 57; PTS BD 57-60, LancasterTS 61-72; ord Pby Donegal Jun 29 60; asso p 1st ch York Pa 60-67, p Pennside ch Reading 67—; 11025

BUNTING, IAN DAVID, [M], b Bromley England Dec 18 1933; OxfordU England MA 60; Tyndale Hall Bristol England 58-60, PTS ThM 59-60; ord Ch of England Diocese of Liverpool Dec 18 60; curate St Leonard's ch Bootle Liverpool England 60-63, vicar St John's ch Waterloo Liverpool 64-71, dir pastoral studies St John'sC Durham 71—; 11138

BUSH, RICHARD MERRELL, [B], b Alhambra Calif Feb 23 1934; California StateU Long Beach 57; PTS MDiv(BD) 57-60, FullerTS DMin 73-75; ord Pby Los Angeles Jul 3 60; telegrapher Western Union Los Angeles Calif 51-52, postal worker Lynwood 52-53, asst p Old 1st ch Santa Ana 60-63, p 1st ch Madera 63-67, organizing p Pbn ch of the master Mission Viejo 67-68, p 68-75, p Grace Community ch of Saddleback Valley (Independent) Mission Viejo 75—; 11026

CALIFF, JOHN MARK, [B], b Avondale Pa Jun 24 1935; Franklin and MarshallC 57; PTS BD 57-60; ord Pby Donegal Jun 28 60; asst p Christ's 1st ch Hempstead NY 60-65, p 1st ch Berwick Pa 65-69, asso p Community ch Massapequa NY 69—; 11027

CAMPBELL, WILLIAM SYDNEY, [b], b Antrim Northern Ireland May 25 1935; Queen'sU Belfast Northern Ireland 57; Assembly'sC Belfast Northern Ireland 57-58, PTS 58-59, Assembly'sC 59-60, ULondon BD 62, UDublin BD 64, 65-66; ord Pbn Ch in Ireland Pby Belfast 60; asst p Ulsterville ch Belfast Northern Ireland 59-63, p 1st ch Killyreagh 63-?, prof/head dept rel and theol WesthillC Birmingham England 75—; 11005

CARR, THOMAS HUTTON, [B], b Newton Iowa Jul 21 1934; WillametteU 56, USanta Clara 77—; FullerTS 56-57, PTS MDiv(BD) 57-60, San FranciscoTS 69-70; ord Pby Washington City Jun 19 60; asst p 4th ch Washington DC 60-65, asso p Bel Air ch Los Angeles Calif 65-68, p 1st ch Santa Cruz 68—; 11028

CASHDOLLAR, CRAIG WALLACE, [B], b Pittsburgh Pa Aug 14 1935; WestmC Pa 57; PTS BD 57-60; ord Pby Lake Erie Jun 29 30; asst p Bethany ch Lancaster Pa 60-?, p Cherry Tree 64-?, staff Pennsylvania Council on Alcohol Problems Indiana 71-75, eastern district dir Allentown 75—; 11029

CAUSEY, WILLIAM SHEPARD, [BM], b Greensboro NC Nov 1 1935; Johns HopkinsU 57, Am Found of Rel and Psychiatry 69-71; PTS BD 57-60, ThM 60-61; ord Pby Baltimore Sept 18 60; floor dir television station Baltimore Md 55-57, teaching fellow PTS 60-61, asst p Warner meml ch Silver Spring Md 61-66, p 1st ch Port Jefferson NY 67—; 11030

CHARTBURUT, MAITREE, [B], b Lampoon Thailand May 28 1934; WhitworthC 57; Biblical Sem 57-58, PTS BD 58-60; ord Pby Topeka-Highlands; asst p Village ch Prairie Village Kans 60-61, p 1st ch Ottawa 61-62, p 5th thai ch Bangkok Thailand, tchr english ChiengmaiU Chiengmai —; 11031

CHRISTENSEN, JAMES MARTIN, [b], b Chicago Ill Apr 27 1936; PepperdineC 57, UChicago MA 61-63, USouthern California Los Angeles 68—; PTS 57-60, McCormickTS BD 60-61; ord Pby San Francisco Sept 15 63; student intern Olivet ch Wilmington Del 58-60, dir social work Inner City Council San Francisco Calif 63-65, asst p Calvary ch Detroit Mich 65-67, exec dir Prot Community Services Los Angeles Calif 67-72, regional planning dir United Way 72—; 11006

COFFMAN, FRED B, [BM], b Delaware County Pa Jul 24 1932; TempleU 54; PTS BD 57-60, ThM 66-68, 69; ord Pby Phila 60; p Pitts Creek ch Pocomoke City Md 60-66, p Beaver Dam ch Pocomoke City 60-66, ss Bunker hill ch Sewell NJ 66-71, ss Janvier ch Franklinville 67-71, p Ontario Center ch Ontario Center NY 71—; USN 55-57; 11032

COURTENAY, WILLIAM JAMES, [b], b Neenah Wis Nov 5 1935; VanderbiltU 57, HarvardU PhD 60-67; PTS 57-58, HarvardUDS STB 58-60; instr hist StanfordU Palo Alto Calif 65-66, asst prof hist UWisconsin Madison Wis 66-69, asso prof 69-71, prof 71—; 11007

CRAIG, CHARLES NELSON, [B], b Pittsburgh Pa Jun 20 1934; Grove CityC 56; PTS MDiv(BD) 56-60; ord Pby Pittsburgh Nov 15 60; p Lemington ch Pittsburgh Pa 60-64, p Westm ch Jamestown NY 64-73, p Harris meml ch Ashtabula Ohio 73—; 11033

CRAIG, THOMAS VINCENT, [B], b Belfast Northern Ireland May 29 1933; TrinityC Ireland 57; Magee TheolC Northern Ireland 56-57, PTS BD 57-60; ord Pbn Ch in Ireland Pby Belfast Jun 28 61; business Belfast Northern Ireland 48-54, student asst Market square ch 58-59, student p Maple Ridge Mich 59, student asst Hope ch Gray's Ferry Phila Pa 60, asst p Belmont ch Belfast Northern Ireland 60-64, p Carnone and Convoy chs Donegal 64-74, p Ballysillan ch Belfast 74—; 11034

CRILLEY, VIRGINIA ANN RUFFIN, [e], b Dallas Tex Jul 26 1938; North Texas StateC 58; PTS 58-59; 11183

CURETON, CHARLES LADD, III, [B], b Hammonton NJ Nov 18 1934; MaryvilleC Tenn 56, LafayetteC 56-57; PTS MDiv(BD) 57-60; ord Pby Newton Jun 29 60; p 1st ch Smyrna Del 60-65, min chr edn 1st ch Arlington Va 66-69, asso p 66-73, p garden City NY 73—; 11035

DANCY, NORTH BARRY, [B], b Stanford Conn Oct 5 1935; BaylorU 57, TempleU 63-71, PhD 72, Fairleigh DickinsonU 74-75; PTS MDiv(BD) 57-60; ord Pby Westchester Jun 21 60; p Unadilla and Otega NY 60-63, asst p 1st ch Trenton NJ 65-68, chap/instr rel Westm ChoirC Princeton 68-70, dean students Fairleigh DickinsonU Rutherford 70—; 11036

DAS, MAN SINGH, [M], b Mainpuri India May 6 1932; AllahabadU India 55, MoreheadSU Morehead Ky MA 60-61, UIll Urbana Ill MA 61-63, OklahomaSU Stillwater Okla PhD 67-69; LeonardTC Jabalpur India BD 55-58, PTS ThM 59-60; ord United Ch of Northern India (Pbn); p Jhansi Uttar Pradesh India 58-59; —; 11139

DAVIS, RUSSELL EDWARD, [B], b Cincinnati Ohio Jul 13 1935; UArizona 57; PTS BD 57-60; —; 11037

DAWES, PRESTON, [B], b NYC NY Mar 21 1934; HamiltonC 56, Wright StateU 71, 72, 76, UCincinnati 75-76; PTS MDiv(BD) 56-60; ord Pby Albany Jun 27 60; p Galloway ch Galloway Ohio 60-62, asso p 1st ch Marion 62-68, p Faith ch Dayton 68-71, dir communications Ombudsman's Office Dayton 71-73, consultant evaluation Criminal Justice Center Dayton 73-74, asst dir Ohio Dept Mental Health and Retardation Career Ladder Lattice Program Cincinnati 74-75, dir South Montgomery County Youth Services Dayton 75—; 11038

DEEMER, JAMES ROBERT, [G], b Bakersfield Calif Sept 20 1921; SterlingC 48, PrU 59-60, UCLA 76; Pittsburgh-Xenia 48-50, ThM 53-54, PTS 59-60; ord Pby Monongahela Jun 6 54; farmer McKees Rocks Pa 38-40, business Chicago Ill 40-41, volunteer Board Foreign Missions Omdurman Sudan 50-53, msny Board Foreign Missions and COEMAR Sudan 54-64, p 1st ch Long Beach Calif 65-72, chairman Church World Service in Southern California 68-76, msny Inner-City Ministries 72—; 11205

DEGITZ, EUGENE PAUL, [B], b Oakmont Pa Dec 3 1935; WestmC Pa 57, SyracuseU MS 72-73; PTS MDiv(BD) 57-60, Colgate-RochesterDS MTh 65-68; ord Pby Carlisle Jul 10 60; p Big Spring ch Newville Pa 60-64, p 1st ch Waterloo NY 64-76, area counsellor support agency major mission fund Pby Baltimore 76, Pby New Castle 77—; 11039

DEPUTY, PHILIP ORVAL, [b], b Knoxville Tenn Oct 14 1935; SwarthmoreC 57; PTS 57-58; —; 11009

DOOM, ROBERT ISAAC, [M], b Springdale Ark Apr 2 1930; ArkansasC 52, NYU DSD 60-62, UArkansas HCD 73-74; ColumbiaTS Ga BD 52-55, PTS ThM 59-60, LouisvilleTS RDD 63-64, ColumbiaTS Ga DM 52-71; ord PCUS Pby Arkansas Jul 24 55; p 1st ch Earl Ark 55-58, asst p 1st ch Fort Smith 58-59, p 1st ch UPCUSA Stillwater and Marksboro NJ 59-62, min edn Strathmoor ch Louisville Ky 62-65, asso p 1st ch Arkansas City Kans 65-66, p 1st and chapel ch Paris Mo 66-68, p and campus min PCUS Central ch and UArkansas Pine Bluff Ark 68-75, p 1st PCUS and UPCUSA ch Sainte Genevieve Mo 75—; London Inst LLD 74; 11140

DREYER, ANDRIES JOHANNES GERHARDUS, [d], b Standerton South Africa May 22 1934; UPretoria South Africa 54; UPretoria South Africa BD 55-57, PTS 58-60, StateU Utrecht Netherlands ThD 61-62; ord Nederduitsch Hervormde Kerk of Africa Classis Natal Sept 22 62; pastoral asst Hungarian ref ch Trenton NJ 59-61, p Nederduitsch hervormde kerk of africa Cape Town South Africa 62—; 11202

DREYER, CHARLES BRASE, [BM], b St Louis Mo Feb 9 1935; WestmC Mo 57; PTS BD 57-60, ThM 60-63; ord Pby New Brunswick Oct 9 60; asst p 1st ch Pennington NJ 60-63, p Trinity ch Metairie La 63-64, asst p Southampton ch St Louis Mo 64-65, asso p 65-71, p Community ch Gunnison Colo 71—; 11040

DUNCAN, JAMES RODEHEAVER, Sr, [B], b Pittsburgh Pa Dec 2 1929; Washington and JeffersonC 57, UPittsburgh 67-68; PTS BD 57-60; ord Pby Fargo-Oakes Jul 8 60; p chs Ayr, Buffalo and Tower City ND 60-63, p 1st united ch of Rennerdale Carnegie Pa 63-67, p McClellandtown and Palmer ch Adah 67-68, ss Arlington Heights ch Pittsburgh 70-72, programmer analyst 72—; USArmy 52-54; 11041

DUNHAM, JAMES WOOLLEY, [M], b New Brunswick NJ Mar 22 1921; CentralC Iowa 50; New BrunswickTS BD 50-53, PTS ThM 59-60; ord Ref Ch in Am Classis New Brunswick 53; msny Arabian Mission Ref Ch in Am 53—; USNR active duty 42-45; 11141

ENNS, KATHARINE ANN, [G], b Belgian Congo Africa Jul 2 1928; TaylorU 51; Biblical Sem MRE 51-54, PTS 59-60; tchr 54-56, DCE 1st pbn ch Rahway NJ 56-59, —; 10804

FERGUSON, PHILIP LEROY, [B], b Highland Park Mich Mar 6 1936; CWooster 57; PTS BD 57-60, San FranciscoTS 70—; ord Pby Pittsburgh Jun 10 60; asst p 1st ch Alliance Ohio 60-63, p Westm ch Kalamazoo Mich 63-72, p St Thomas community ch Utica 72—; 11042

FERNANDES, ANTONIO VIEIRA, [M], b Assis São Paulo Brazil Sept 25 1922; José Manoel da Conceição Inst Brazil 46; PbnTS Campinas Brazil BD 47-50, PTS ThM 59-60; ord Pbn Ch Brazil Pby North Parana Oct 1 52; p Brazil 51-59, —; 11142

FINERTIE, ROBERT WAYNE, [B], b Riverside NJ Oct 2 1932; MaryvilleC Tenn 57; PTS BD 57-60; ord Pby Monmouth Apr 16 61; p Yoder Wyo 61-63, asst p Eastminster united ch Pittsburgh Pa 63-69, p Glenshaw Valley ch Glenshaw 69-71, business Buffalo NY 71-73, business San Antonio Tex 73—; 11043

FISHER, CLARA JOE MINARIK, [e], b Tucson Ariz May 27 1935; Arizona StateC 57; PTS 57-58; —; 11180

FOULKES, IRENE WESTLING, [U], b Chicago Ill Feb 22 1932; WheatonC 54; WheatonC Grad Theol Sch MA 54-55, PTS 59; tchr Latin Am Mission Seminario Biblico San José Costa Rica 55-59, 60-?; 11186

FOULKES, RICHARD TOLAN, [M], b Lima Ohio Feb 12 1926; Juilliard Sch of Music 50; FullerTS BD 50-54, PTS ThM 59-60, Faculté de Théologie Protestante UStrabourg France D Rel Sciences 66-68; ord Bapt ch Gen Conference Jun 54; prof NT Seminario Biblico Latinoamericano San José Costa Rica 54—; USArmy 44-46; 11143

FRASE, RONALD GLEN, [MD], b Buffalo NY May 7 1924; WheatonC 48; FullerTS BD 48-51, PTS ThM 58-60, PhD 64-75; ord Bapt Ch Jun 3 51; staff Young Life Campaign 51-54, youth dir 1st PCUSA ch Berkeley Calif 54-58, msny UPCUSA Brazil 60-65, tcrh Westm Schs Atlanta Ga ?-73, tchr sociology WhitworthC Spokane Wash 73-?; USN 43-46; 11144

FROST, JAMES BERTRAM MANWARING, [B], b Paterson NJ Feb 8 1925; MaryvilleC Tenn 49, Found Rel & Mental Health 76—, UBridgeport 77—; PTS MDiv(BD) 57-60; ord Pby Geneva-Lyons Jun 22 60; farm laborer Franklin Park NJ 42, laborer New Brunswick 43, lab asst 43-44, maintenance/caretaker Westm ChoirC Princeton 44-46, swimming instr/counsellor 45, tree surgeon 46-47, maintenance/caretaker Grey Rocks Farm Maryville Tenn 46-49, job supr contractor Bedford Mass 49-50, district exec Finger Lakes Council Boy Scouts Am Geneva NY 53-57, ss Andover NJ 57-60, asst p Pleasantville NY 60-66, p United ch Patterson 66—; USArmy 50-53; 11044

FULLER, PERRY THOMAS, [B], b Scranton Pa Aug 30 1935; MaryvilleC Tenn 57; PTS BD 57-60; ord Pby Lackawanna Jun 14 60; asst p Lafayette ave ch Buffalo NY 60-62, asso p 1st ch Bartlesville Okla 62-64, p Mt Hor ch Rochester NY 64-68, exec dir Board Urban Ministry Rochester 68-70, coordinator Fund For Self-Development of People Pby Geneva and Genesee Valley 70-71, p 1st ch Brockport NY 71—; 11045

GEARHART, SUE ANNE CREAMER, [E], b Shreveport La Oct 10 1935; UTulsa 57; PTS MRE 57-60; —; 11129

GILLILAND, DEAN STEWART, [M], b Akron Ohio May 13 1928; HoughtonC 50; EvangTS Ill BD 51-54, PTS ThM 59-60, Hartford Sem PhD 68-71; ord Evang United Brethren Ch East Ohio Conference Jun 4 54; p Warsaw NY 48-50, p Clinton Iowa 51-54, asst p Calvary ch Akron Ohio 54-55, msny Nigeria 55-68, msny United Meth Ch Nigeria 68-76, prin TheolC of Northern Nigeria 71-76, msny in residence United Meth Ch Board of Global Ministries NYC NY 76—; 11145

GLASER, ROBERT HARVEY, Sr, [B], b Phila Pa May 4 1935; Grove CityC 57; PTS MDiv(BD) 57-60; ord Pby Phila Jun 29 60; P Smithfield united ch Amenia NY 60-64, organizing p Pby St Andrew Warner Robins Ga 64-65, p Westm united ch 65-69, p 1st united ch Forest Hills NY 69—; 11046

GRANSKOU, DAVID MATTHEW, [D], b Yankton SD Sept 5 1927; St OlafC 50; LutherTS Minn BD 50-53, PTS

PhD(ThD) 53-56; ord Am Luth Ch May 24 57; asst p 1st ch Albert Lea Minn 56-58, theol sec Nat Luth Council NYC NY 59-63, asso prof LutheranTS Chicago Ill 63-71, prof Waterloo Luth Sem Waterloo Ontario Canada 71-73, prof and chairman dept rel Wilfrid LaurierU Waterloo Ontario Canada 73—; USArmy 46; 10030

GRIFFIN, JACOB SCOTTIE, [B], b Brownwood Tex Mar 16 1935; Texas ChrU 57; PTS BD 57-60, 75—; ord Pby Brazos Jun 27 60; p 1st ch Holmesburg Phila Pa 60-66, senior p Hanover street ch Wilmington Del 66-69, senior p John Knox ch Tulsa Okla 69-75, senior p Hitchcock meml ch Scarsdale NY 75—; 11047

GRIMM, THOMAS ALEXANDER, [B], b NYC NY Dec 30 1934; AdelphiU 56, San Francisco StateU MA 66-68; PTS BD 56-60; ord Pby Brooklyn-Nassau Jun 60; asst p 1st ch Newark Del 60-62, co-pastor Hillside community ch (Swedenborgian) El Cerrito Calif 62-66, family counsellor Catholic Social Service Oakland 68—; 11048

GROHMAN, DONALD DAVIS, [M], b Butler Pa Apr 13 1935; MuskingumC 56; Pittsburgh-XeniaTS 56-59, PTS ThM 59-60, KnoxC UToronto ThD 71; ord Pby Beaver-Butler Jun 59; asst prof rel and phil KnoxvilleC Tenn 67-73, asso prof 74—; 11146

HAINES, GEORGE LAMAR, II, [BM], b Havre de Grace Md Aug 28 1935; Pennsylvania StateU 57, NYU PhD 67; PTS BD 57-60, ThM 60-63; ord Pby Donegal Jun 28 60; asst p Overbrook ch Phila Pa 60-61, p Yardville NJ 61-66, senior p South Gate ch Los Angeles Calif 66-68, senior p Doylestown ch Pa 68-70 prof rel California StateU Long Beach 71-73, business Newport Beach 74—; 11049

HALL, DOUGLAS DOW, [B], b Kaltungo Nigeria West Africa Jul 1 1933; WheatonC 56; FullerTS 56-57, PTS MDiv(BD) 57-60; ord Pby Morris and Orange Jul 7 60; p Kitchell meml ch Hanover NJ 60-67, p 1st ch Somerdale 67-72, p Community ch Lombar Ill 72—; 11050

HALLER, WILLIAM LEE, [b], b Ironton Ohio Jun 18 1935; OtterbeinC 57; PTS 57-58; tchr Abadan Inst of Technology Abadan Iran 59-?; 11010

HANKINS, ROBERT LEROY, [B], b St Paul Va Jun 9 1935; AsburyC 57; AsburyTS 57-58, PTS BD 58-60; ord Meth Ch; p Rhinebeck, Rhinecliff and Hillside meth chs NY, —; 11051

HANKS, THOMAS DIXON, [B], b St Louis Mo Jul 1 1934; NorthwesternU 56; Wheaton Graduate Sch Theol 56-57, PTS BD 57-60, Garrett-NorthwesternTS MA 60-68, ConcordiaTS Mo ThD 68-72; ord Pby St Louis Sept 26 62; msny/prof Latin Am Mission Sem Biblico Latinamericano San José Costa Rica 63—; 11052

HAUCK, DONALD STEVEN [B], b Valley City Ohio Nov 25 1934; WittenbergU 56; PTS BD 57-60; ord Pby Tulsa Jul 10 60; business Washington DC 56-57, asst p 1st ch Bartlesville Okla 60-62, p 1st ch Pampa Tex 62-67, p 1st ch Richardson 67-70, business Austin 70—; 11053

HAUCK, MARGERY DEFORD, [b], b Chattanooga Tenn Dec 21 1935; Agnes ScottC 57, UTexas 77—; PTS 57-58; 111008

HAUSE, RICHARD CROSSGROVE, Jr, [B], b Phila Pa Apr 17 1935; UrsinusC 57; PTS BD 57-60, EdenTS Mo DMin 65-73; ord Pby Phila May 28 50; asst p Sells ch Sells Ariz 60-61, asst p Fort Defiance ch Fort Defiance Ariz 61, organizing p Winslow ch Winslow 61-62, p East Grand ch St Louis Mo 62-70, p East Grand-Greeley ch 70-73, community p North Side Team Ministry 73—, ss Tower community congregation (UPCUSA) 73—; 11054

HAYES, JOHN HARALSON, [BD], b Camp Hill Ala Feb 6 1934; SamfordU 56; NewC Edinburgh Scotland 56-57, Southern Sem 57-58, PTS BD 59-60, PhD(ThD) 61-64; ord Southern Bapt Ch Nov 9 52; p Sunset Heights ch Lanatt Ala 52-56, p Bethany ch Williamstown Ky 57-58, p 1st ch South Amboy NJ 59-61, asst, asso prof rel TrinityU San Antonio Tex 64-72, visiting prof OT CandlersTS Atlanta Ga 72-76, visiting prof OT Interdenominational Theol Center 74-76, asso prof OT CandlerTS 76—; 11055

HAYES, SARAH HALL, [U], b Anderson SC Dec 3 1934; Agnes ScottC 56; CandlerTS 57-58, Southern BaptTS 58-59, PTS 59-60; ednl asst 1st bapt ch Anderson SC 56-57, sec to dir personnel Southern BaptTS Louisville Ky 59, instr TrinityU San Antonio Tex 68-69, senior book editor publishers Anderson SC 68-69, asso editor Quote Magazine 70-73, editor 73—; 11187

HELD, LUCRETIA NAOMI CUPO, [E], b Chicago Heights Ill Aug 22 1931; BloomfieldC 52, Montclair TchrsC 53-54; PTS MRE 57-60; commissioned Pby Monmouth Oct 9 60; bank teller Newark NJ 52-53, tchr Eastern Acad Prospect Park 53-54, tchr Eastern Chr Junior High Sch 54-57, DCE Toms River 60-62; 11130

HELD, TIMOTHY WRIGHT, [B], b Baltimore County Md Jul 18 1935; WheatonC 57, UPennsylvania Sch Edn MS 68-69; PTS BD 57-60, 67-68; ord Pby Baltimore Jun 26 60; p Bald Eagle and Nittany ch Mill Hall and Meml ch Beech Creek Pa 60-64, asstp/min edn, asso p/min edn 1st ch Merchantville NJ 64-70, p 1st ch Sunbury Pa 70—; 11056

HELMING, CALVIN FREDERICK, [M], b Plymouth Wis May 28 1927; UWisconsin Madison 50, UWisconsin Milwaukee 67; Mission HouseTS BD 51-54, PTS ThM 57-60; lic Evang and Ref Ch Wisconsin North Synod May 4 54; ord Evang and Ref Ch Wisconsin North Synod Jun 13 54; p Peace ch Stevens Point Wis 54-57, p 1st congl ch Milford NJ 57-61, p Locktown chr ch Locktown NY 60-61, dean students and chap LakelandC Sheboygan Wis 61-65, p Our saviour's ch united ch of christ Germantown 65-67, asst p 1st congl ch LaCrosse 75—; USArmy 11147

HENDERSON, PHILIP ELDON, Jr, [B], b Holyoke Mass Sept 21 1935; OhioU 57, 61; PTS MDiv(BD) 57-60; ord Pby Scioto Jul 60; p Wilkesville Ohio and 1st ch McArthur 60-63, p 1st ch Ironton 63-68, asso p Mt Washington ch Cincinnati 68—; 11057

HIBINO, MASAYA, [M], b Seto Japan Oct 16 1930; Tennessee TempleC 55; ColumbiaTS Ga BD 56-59, PTS ThM 59-60; ord PCUS Pby Knoxville Jul 12 59; p Lakeview ch Rossville Ga 60-62, p Christ ch (UPCUSA) Los Angeles Calif 62-66, p Ch of christ Chicago Ill 66—; 11148

HILTON, CLIFFORD THOMAS, [B], b St Paul Minn Jun 2 1934; MacalesterC 57; PTS MDiv(BD) 57-60; ord Pby St Paul Jun 22 60; asst p House of hope ch St Paul Minn 60-62, p Bethany ch Bridgeton NJ 62-67, senior p Lewistown Pa 67-73, senior p Irvington ch Indianapolis Ind 73—; 11058

HISLOP, BRIAN THOMAS, [B], b Belfast Northern Ireland Apr 5 1934; RutgersU 57; PTS BD 57-60, 72—; ord Pby Newark Jun 16 60; draftsman Newark NJ 52-53, asst p 1st ch Phila Pa 60-62, p Ridgeview community ch West Orange NJ 62-68, p Covenant ch Cinnaminson 68-76, p Bound Brook 76—; 11059

HIVALE, RATNAKAR ANAND, [M], b Ahmednagar Bombay India Oct 17 1912; RajaramC Kolhapur India 38, TilakC of Edn Poona India BT 47-48; United TheolC Bangalore India BD 42-45, PTS ThM 59-60; ord United Ch of Northern India Nagpur Ch Council Sept 16 56; tchr India 33-47, acting p Christ ch Poona 47-48, prin Boys' High Sch Nagpur 48-?; 11149

HODGSON, GRACE JOAN GEERDES, [B], b George Iowa Dec 12 1932; UDubuque 54, Sacramento CityC 70-72, FairfieldC 74, Sacramento CityC 75; PTS BD 57-60; tchr Board Nat Missions Truchas NMex 54-57, DRE Madison ave pbn ch Albany NY 60-62, release time dir Troy Area Council Troy 63-68, tchr 64-68, real estate broker Davis Calif 70-74, tchr's aide 75—; 11060

HODGSON, HERBERT, [B], b Stratford Conn May 11 1934; UColorado Boulder 57; Andover-NewtonTS 57-58, PTS BD 58-60; ord United Ch of Christ Fairfield County Assn Oct 60; asst chap Rensselaer Polytechnic Inst Troy NY 60-63, chap 63-68, training officer Inst for Resource Management Charleston WVa 68-69, asst dir Experimental Freshman Program UCalifornia David Calif 69-71, head resident 71-74, residence hall mgr 74—; 11061

HORNFELDT, JOHN WINFIELD, [B], b Paterson NJ Jan 15 1936; CWooster 57; PTS BD 57-60; ord Pby Western New York Jul 10 60; p 1st ch Allegany NY 60-63, asso p North ch Williamsville 63-67, coordinator Metro-Act Rochester 67-69, campus min Boston-Cambridge Ministry in Higher Edn Mass 69-75, administrator Camp Wilmot NH 75, social worker Massachusetts Dept Public Welfare Boston 76—; 11062

HOUSLEY, JOHN BURTON, [b], b Asheville NC Apr 10 1932; UNew Mexico 54; PTS 57-59, UnionTS NYC BD 59-60, PhD 60-64; ord Pby Rio Grande 61; msny Chile 64-68, tchr PomonaC Pomona Calif 68-73, dean Central Washington StateC Ellensburg Wash 73-76, dean LinfieldC McMinnville Oreg 76—; USN 54-57; 11011

HOWLAND, DONALD GORDON, [B], b Youngstown Ohio Sept 28 1934; CWooster 57; PTS MDiv(BD) 57-60; ord Pby Mahoning Jun 1 60; asst p Trinity united ch Cherry Hill NJ 60-61, asso p 62-64, p Calvary ch Florham Park 64-74, p 1st ch Ithaca NY 74—; 11063

HUTCHINSON, PARKE WILLIAM, Jr, [B], b Lancaster County Pa Apr 14 1935; Franklin & MarshallC 57, ColumbiaU MA 61-62, NorthwesternU PhD 65-68; PTS BD 57-60, UnionTS NYC 61-62; ord Pby Donegal Sept 63; instr/asst prof TougalooC Tougaloo Miss 62-65, asst prof Rhode IslandC Providence RI 68-71, asso prof 71-76, prof 76—; 11064

JACKSON, DONALD TIBBITS, [B], b Holt Mich Nov 28 1935; AlmaC 57, Wayne StateU MSW 67-70; PTS BD 57-60; ord Pby Lansing Sept 60; p 1st ch Stockbridge Mich 60-65, asso p Monteith ch Detroit 65-67, social worker UAW Retired Workers Center Inc Detroit 67-68, technical training and procedure asst White House Conference on Aging Washington DC 70-71, social science program specialist US Dept HEW Washington 71—, demitted ministry Jun 27 72; 11065

JENNINGS, WILLIAM HENRY, III, [BM], b Evanston Ill Oct 7 1931; Illinois WesleyanU 53; PTS MDiv(BD) 57-60, ThM 65-66; lic Bloomington Pby; ord Pby Great Rivers(Bloomington) Jan 16 60; msny Goiás State Brazil 60-72, msny PCUS Rondônia 72—; USN 53-56; 11066

JOHNSON, CALEB HOLESTEWA, [B], b Tuba City Ariz Oct 13 1932; UCLA 57; PTS MDiv(BD) 57-60; ord Pby Northern Arizona Apr 16 61; chap USArmy 61-74, p United ch Winslow Ariz 75—; 11067

JOHNSON, DAVID JAMES, [B], b Westchester Pa Apr 30 34; BloomfieldC 57; PTS BD 57-60; ord Pby Donegal Jun 30-60; asst p Chestnut Hill ch Phila Pa 60-?; 11068

JOHNSON, KERMIT DOUGLAS, [B], b Minneapolis Minn Sept 2 1928; United States Military Acad 51, USArmy Chap Sch 64-65, USArmy Command and General StaffC 68-69, USArmy WarC 75-76; PTS MDiv(BD) 57-60; ord Pby West Jersey Jun 12 60; USArmy Korea 51-54, msny Korea and Philippines 54-57, chap USArmy 60—; 11069

JONES, NORMA RAMSAY, [B], b Pittsburgh Pa Aug 21 1933; CentreC Ky 55, OhioU 62-63, Bowling Green StateU MA 68-70, PhD 70-73; PTS MDiv(BD) 55-60, San FranciscoTS 65-66, ord Pby Scioto Feb 7 60; p Amesville and New England Ohio 60-63, asso p 1st ch Bowling Green 63-68, supply p 1st ch North Baltimore Ohio 68-72, instr Bowling Green StateU Ohio 72-73, asst prof Alcorn StateU Lorman Miss 73—; 11070

JORVE, RONALD M, [M], b LaMoure ND Jan 8 1930; JamestownC 52, UCalifornia Berkeley MLS 60-62, Control Data Inst Anaheim Calif AS 69-70; San FranciscoTS MDiv(BD) 56-58, PTS 58-59, ThM 60; asst p Emmanuel pbn ch Long Beach Calif 59, acquisitions librarian PTS Princeton NJ 62-65, gifts & exchange librarian UCalifornia Irving Calif 65-66, science reference librarian Humboldt StateC Arcata 66-67, asst librarian ChapmanC Orange 67-69, acquisitions librarian WhitmanC Walla Walla Wash 70-72, librarian Assemblies of God Graduate Sch Springfield Mo and Trinity Bible Inst Ellendale ND 72-74, acquisitions librarian Oral RobertsU Tulsa Okla 74-76; USArmy 52-54; 11150

KALILI, JOHN LULUHIUALANI AWAI, [B], b Waialua Oahu Hawaii Apr 12 1926; UHawaii 56; PTS BD 58-60; ord Congl Chr Ch Hawaiian Evang Assn Apr 8 56; int p Oahu Hawaii 51-53, p Oahu 53-55, p Nanaikapono prot ch Nanakuli Oahu 56-58, —; 11071

KAVANAGH, PRESTON BRECKENRIDGE, Jr, [b], b Washington DC Aug 15 1932; PrU 54; PTS 57-58, HarvardUDS 58-60; USN 54-57; —; 11012

KING, ARTHUR EDWARD, Jr, [B], b Framingham Mass Jan 27 1935; Grove CityC 56; PTS BD 56-60; ord Pby West Jersey Sept 27 59; p 1st ch Paulsboro NJ 60-?. p New Covenant Rancocas Woods ?-67, asso p 1st ch Poughkeepsie NY 67-?; 11072

KINGSTON, WILLIAM JAMES, Jr, [U], b Riverside NJ Feb 8 1933; PrU 55; DrewUTS BD 55-60, PTS 60, 69; ord Meth Ch New Jersey Annual Conference 60; p Imlaystown circuit NJ 55-56, p Jamesburg 55-58, p Hopewell and Kingston 58-61, p Trinity ch Roebling 61-64, p 1st ch Gloucester City 64-66, p 1st ch Riverside 66-?, p 1st ch Tuckertown ?-; 11188

KINSLER, FRANCIS ROSS, [B], b Princeton NJ Nov 25 1935; WheatonC 57; PTS BD 57-60, UEdinburgh Scotland PhD 63; ord Pby Long Island May 63; fraternal worker Program Agency UPCUSA Guatemala 63—; 11073

KINSLER, GLORIA JEAN GIBSON, [E], b Seattle Wash Jun 10 1935; UWashington 57; PTS MRE 57-60; fraternal worker Program Agency UPCUSA Guatemala 63—; 11131

KIRKMAN, WILLIAM JUSTUS, [B], b Madera Calif Jun 29 1930; UWashington 52, CaliforniaSU Fresno 56-57, UNevada MA 75-77, 77—; PTS MDiv(BD) 57-60, San FranciscoTS 69-72; ord San Joaquin Sept 25 60; bank teller Madera Calif 55-56, p 1st ch Lemoore 60-64, msny Korea and Singapore 64-75, p 1st ch Henderson Nev 75—; USN 52-55; 11074

KIROBI, JOHN KIHENJO, [U], b Eldoret Kenya East Africa 1924; St Paul's United TheolC Limuru Kenya; PTS 59-60; ord Pbn Ch of East Africa Mar 17 55; p Kenya highland parish Pby Rift Valley East Africa 53-?; 11189

KLASSEN, WILLIAM, [D], b Halbstadt Manitoba Canada May 18 1930; GoshenC 52; Goshen Sem BD 52-54, PTS 54-57, PhD(ThD) 60; ord Gen Conference of Mennonites (Canada) Aug 6 56; instr Mennonite Biblical Sem Elkhart Ind 57-61, fellow rel and psych Menninger

Found Topeka Kans 61-62, asso prof Mennonite Biblical Sem Elkhart Ind 62-63, visiting prof New YorkTS NYC NY 63-64, exec dir Mennonite Mental Health Services Elkhart Ind 64-65, prof NT Mennonite Biblical Sem 65-69, visiting prof Notre DameU Notre Dame 68-69, visiting lectr IndianaU South Bend 68-69, prof rel UManitoba Winnipeg Manitoba Canada 69—, head of rel dept 71—; 11174

KRAHN, BERNHARD WENDELL, [M], b Altona Manitoba Canada Jan 12 1929; GoshenC 53; Northern BaptTS 53-54, Goshen Biblical Sem BD 54-56, PTS ThM 58-60; p Hanslon Mennonite ch (General Conference) Kans 56-?; 11151

KUCK, DALE GENE, [M], b New Knoxville Ohio Dec 28 1930; LakelandC 53; Mission House BD 53-56, PTS ThM 59-60; ord Evang and Ref United Ch of Christ Ohio Conference Jun 6 56; p Campbellsport Wis 56-59, p St Mark's ch Milwaukee 60-64, p St Stephen's ch Merrill 65—; 11152

LANDIS, DONALD BLANK, [M], b Souderton Pa Jan 21 1933; MuhlenbergC 54; LutheranTS Phila BD 54-57, PTS ThM 58-60; ord Luth Ch Am May 26 57; asst p St Paul's ch Glenside Pa 57-60, p Trinity ch Bechtelsville 60-65, p St Johns ch Morrisville 65-67, book editor Luth Ch Am Board Publication Phila 67-71, p Moselem-Becker's parish Kutztown 71—; 11153

LANTZ, OMAR STEPHEN, [B], b New Holland Pa May 28 1926; GoshenC 54; PTS MDiv(BD) 57-60; ord Pby Donegal Jul 12 60; business Morgantown Pa 46-48, relief worker Mennonite Central Com Akron Pa 48-50, asst p King of prussia ch King of Prussia 60-61, p Ivyland ch Ivyland 61-64, chap Eastern State Hospital Topeka Kans 64-66, clinical pastoral edn supr Eastern State Hospital Lexington Ky 66-68, dir pastoral care Appalachian Regional Hospitals Lexington 68-73, dir pastoral care Somerset Hospital Somerville NJ 74—; USArmy 55-57; 11075

LINTON, HUGH MACINTYRE, [M], b Kunson Korea Feb 22 1926; ErskineC 47; ColumbisTS BD 50, PTS 50, 53, ThM 60; ord PCUS Pby Atlanta Jun 53; msny PCUS Korea 53-74, msny Pbn Ch Am Korea 74—; 9529

LISI, ROBERT FRANCIS, [B], b Phila Pa Oct 22 1934; UPennsylvania 57, East Stroudsberg State 65-66, West Chester StateU MEd 68-72; PTS MDiv(BD) 57-60; ord Pby Phila Jun 60; p Colchester ch Downsville NY 60-65, p Shavertown ch Shavertown NY 60-65, tchr Spring-Ford Sch District Royersford Pa 66—; 11076

LITTLE, THEODORE R, [B], b Santa Ana Calif May 18 35; Long Beach StateC 57; PTS BD 57-60; ord Pby Los Angeles Jun 26 60; p 1st ch Oxnard Calif 60-?, p Trinity ch Camarillo ?-64, social worker Westm Community Center Bell Gardens 65-?; 11077

LOFTUS, THOMAS FICKEN, [M], b Wenona Ill Feb 16 1933; WartburgC 55; WartburgTS MDiv 55-59, PTS ThM 59-60; ord Am Luth Ch Jul 60; p Peace ch Evansville Ind 60-64, asso p St John's ch Madison Wis 64-76, exec dir Campus Ministry of Wisconsin and UMichigan Madison Wis 71-76, p St John's ch Madison 76—, regional dir Nat Luth Campus Min 77—; 11154

LUNDGREN, DONALD KEITH, [B], b Saratoga NY Apr 2 1935; WheatonC 57; PTS BD 57-60; ord Pby Albany Dec 21; p Esperance and Carlisle NY 60-?, tchr Ahlman Acad Afganistan, p Mechanicville NY ?-73, physician Pittsfield Mass 73—; 11078

MACDONALD, VIRGINIA RUTH HANLEY, [E], b Evanston Ill Sept 24 1935; WhitworthC 57; PTS MRE 57-60; —; 11132

MACLEAN, ALLEN CAMPBELL, [M], b Glace Bay Nova Scotia Canada May 22 1927; AcadiaU Wolfville Nova Scotia 58, USt Andrews Scotland 64-66, PhD 67; Pine Hill Divinity Hall Halifax Nova Scotia 55-57, BD 58-59, PTS ThM 59-60; ord United Ch of Canada Maritime Conference Jun 14 59; flight officer Montreal Quebec Canada 46-50, flight officer NYC NY 50-54, p Lawrencetown Nova Scotia Canada 60-62, prof St Andrew'sC Saskatoon Saskatchewan 67-69, prof Queen's TheolC Kingston Ontario 69—, prof Queen'sU 69—; Royal Canadian Air Force 44-46, chap Royal Canadian Army 62-67; 11155

MADI, ELSIE LIEU MCELROY, [U], b Osceola Mills Pa Feb 12 1936; WaynesburgC 58, RutgersU MEd 66-69, KeanC 76; PTS 60; dir youth work and sec Pbn ch Perth Amboy NJ 58-62, substitute tchr 63-66, dir pre-sch YMCA Edison 74—; 11190

MARTIN, JOE WALTON, Jr, [b], b Little Rock Ark Apr 24 1934; HarvardU 55; PTS 55-57, 59-60, 67-68; ord Internat Ch (Presbyterian-Reformée) 63; staff Inter-Varsity Chr Fellowship Ohio 57-59, asst librarian Little Rock Ark 60-61, worker L'Abri Fellowship Huemoz sur Ollon Vaud Switzerland 61-65, tchr Stony Brook Girls Sch NY 65-66, orderly Carrier Clinic Belle Mead NJ 68-69, computer programmer London England 69-71, senior lectr Control Data Inst London 71—, asso p Internat pbn ch Ealing 69—; 11013

MATTHEWS, GRIFFITH CHARLES, [B], b Pittsburgh Pa Jun 5 1930; UPittsburgh 52, MEd 52-55; PTS BD 57-60; ord Pby Wyoming June 26 60; tchr Pittsburgh Pa 52-57, p Hawk Springs and Veteran Wyo 60-?, p Central ch McKeesport Pa ?-70, counsellor UMaine Portland 70—; 11079

MAY, ALBERT CARL, Jr, [B], b Cleveland Ohio Jul 21 1934; Case-Western ReserveU 56; PTS MDiv(BD) 56-60; ord Pby Cleveland Jun 26 60; asst p 1st ch Canfield Ohio 60-62, p 1st ch Highland NY 62-67, chap Training Sch for Children 63-67, p 1st ch New Kensington Pa 67-72, p Buffalo united ch Sarver 72-74, dir Peaceful Valley Ministries 75—; 11080

MCCLEERY, ROBERT NEAL, [B], b Hastings Nebr May 3 1931; HastingsC 57; PTS BD 57-60; p Little Britain ch Rock Tavern NY 60-63, p Broken Bow Nebr 64-?, chap Lincoln Regional Center Nebr 71-?; 11081

MCDOWELL, DAVID BRUCE, [BE], b Detroit Mich Aug 9 1935; AlmaC 57, TempleU 70; PTS MDiv(BD) 57-60, MRE 62-64; ord Pby Detroit Jun 10 60; asst p Riverview united ch Drexel Hill Pa 60-64, min chr edn 1st ch Haddonfield NJ 64-67, asso p 67-69, sec Leadership Edn Board Chr Edn Phila Pa 69-73, asso Tchr Edn and Professional Development Ch Edn Service Program Agency 73—; 11082

MCGINNIS, ALAN LOY, [B], b Friendswood Tex Nov 10 1933; WheatonC 55, ColumbiaU MA 64; PTS BD 58-60, FullerTS DMin 71; ord Pby Morris and Orange 60; p Hildale Park ch Cedar Knolls NJ 58-64, p Grandview ch Glendale Calif 68-74, psychologist Valley Counselling Center 74—; 11083

MERRITT, RICHARD NORMAN, [B], b Paterson NJ Oct 4 1929; BloomfieldC 57, NYU 57, Pennsylvania StateU 61-63; PTS BD 57-60; ord Pby Northumberland Jun 25 61; p McAlevy's Fort Pa 60-64, p 1st ch Lewisburg 64-76, p Great Valley ch Malvern 76—; USArmy 51-53; 11084

MILLER, GEORGE LOUQUET, [B], b Artesia Calif Oct 23 1934; OccidentalC 56; PTS MDiv(BD) 56-60, Inst of Rel 62-63, Southern CaliforniaTS 63-64; ord Pby Los Angeles Jul 10 60; p Community ch Sinclair Wyo 60-62, p Bethany ch Jacinto City Tex 64-65, p 1st ch Galena Park 64-65, p Peace united ch Jacinto City 65-66, p 1st ch Post

66-74, chap Southwestern Oklahoma StateU Weatherford Okla 74, p Columbian meml ch Colony 75—, p 1st ch Cordell 75—; 11085

MILLER, MARILYN FRANCIS, [U], b Ione Wash May 23 1935; UWashington Seattle 57; PTS 60-61; tchr 57-58, program dir YWCA 58-59, —; 11191

MOORE, RICHARD CALDWELL, [B], b Phila Pa Mar 21 1932; UPennsylvania 54; PTS MDiv(BD) 57-60; ord Pby Phila Jul 6 60; p 1st ch Galeton Pa 63-67, p Calvary ch Riverton NJ 67—; USN 54-57, chap 60-62; 11086

MOORE, TOSHII SHIMODA, [E], b Muroran Japan Sept 21 1928; AoyamaU Japan 55; PTS MDiv(MRE) 56-60; sec business Japan 51-52, sec United Ch of Christ msny Japan 52-53, counsellor Hokusei Women'sC Japan 60-61; 11134

MORRAN, JOHN FLEMING, [B], b Newark NJ Jan 3 1936; BloomfieldC 57, NYU Graduate Sch of Business 63-66; PTS MDiv(BD) 57-60; business New Brunswick NJ 64-76, business Bath Ohio 76—; 11087

MORRIS, KENNETH FITZHUGH, [M], b Tucker Ga Dec 6 1925; ErskineC 49, EmoryU 49-50; ErskineTS BD 50-53, PTS ThM 59-60, UnionTS Va ThD 61-64; ord Asso Ref Pbn Ch Pby Second Jun 2 53; msny West Pakistan 53-60, p Doraville Ga 60-61, prof ErskineTS Due West SC 63—, visiting prof ColumbiaTS Decatur Ga 74, 75, 76; USArmy 43-46; 11156

MUIR, FREDERICK COMERY, [M], b Glasgow Scotland Nov 26 1932; UGlasgow Scotland MA 51-55; UGlasgow BD 55-58; PTS ThM 59-60; lic Ch Scotland Pby Glasgow Apr 9 58; ord Ch Scotland Pby Elgin Feb 17 61; p St James' ch Lossiemouth Moray Scotland 61-72, tutor music Gordonston Sch Elgin 68-71, p Whitehill parish ch Stepps Glasgow 72—; 11157

MURPHY, ROBERT BLAKENEY, [BM], b Syracuse NY Jun 30 21; CornellU 43, PrU 63; PTS MDiv 57-60, ThM 61-64; ord Pby Cayuga-Syracuse Jun 26 60; business Conn and NY 43-57, p Titusville NJ 60-70, p Pluckemin 70-76, p 1st congl ch Rushville NY 76—; 11088

NELSON, CHARLES HERBERT, [B], b Minneapolis Minn Jun 16 1932; UMinnesota 54, UStockholm Grad Sch Sweden 56-57, New Sch for Social Research Grad Sch MA 61-68, PhD 68-75; PTS 54-56, BD 58-60; ord Pby Minneapolis Jan 2 60; asst p Hollis NY 59-65, p 1st federated ch Bayonne NJ 65-69, asst prof sociology MuskingumC New Concord Ohio 69—; 11089

NYGREN, RICHARD EDWIN, [B], b Minneapolis Minn May 9 1930; UCalifornia Berkeley 57; PTS MDiv(BD) 57-60, Colgate-RochesterDS 65-67, PTS 73—; ord Pby Rochester Sept 11 60; asso p Central ch Rochester 60-64, p Penfield 64-70, senior p Central ch Buffalo 70—; USN 51-55; 11090

NYLAND, CATHERINE SUSAN RICHTMYER, [e], b Gloversville NY Feb 7 1935; MaryvilleC Tenn 57; PTS 57-58, 74-75; DCE Lawrence road ch Trenton NJ 58-60, DCE United meth ch East Greenbush NY 66-74, DCE 1st ch Gloversville 75—; 11182

NYLAND, DONALD CHARLES, [B], b Albany NY Feb 8 1935; CWooster 57; PTS BD 57-60; ord Pby Albany Jul 10 60; p South Argyle ch Greenwich NY 60-65, p Brunswick ch Troy 65; d Troy NY Nov 17 65; 11091*

OH, TAE WHAN, [M], b Sungjoo Kyungsang-Bukdo Korea Jun 16 1916; Tokyo Union Theol Sem 37-42, LincolnTS Pa BD 57-58, PTS 58-59, ThM 60; ord Pbn Ch Korea Pby Hambuk May 25 43; p Yunsa ch Hambuk Korea 42-46, tchr Taegu Keisung Mission Sch Taegu 46-47, sec Kyungbuk Pby Korean Pbn Ch 46-52, p Kyungsan ch Kyungsan Kyungbuk 47-51, dean Taegu Higher Bible Instn (Am Mission) Taegu 49-51, p 1st ch Taegu 51-55, p Soosuk ch Taegu 55-71, dean and prof Han-NamTS Taegu 55-57, prin Han-NamTS Taegu 59-72, prof Pusan Union Graduate Sch Theol 72-77, dean and prof Pusan UnionTS Pusan 74-77, p Kumkang ch Pusan 74-77; Imperial Philo-ByzantineU Colombia DD 59; 11158

OLSEN. VIGGO NORSKOV, [M], b Copenhagen Denmark Jul 18 1916; Emmanuel MsnyC 48, UChicago 48-49; Seventh Day AdventistTS MA 49-50, BD 50-51, PTS ThM 59-60; ord Seventh Day Adventist Ch Denmark 32-33; gardener Copenhagen Denmark 32-33, preceptor Folk High Sch Copenhagen 36-37, pastoral internship 37-39, p Seventh Day Adventist chs Denmark 39-41, tchr Danish-Norwegian Seventh Day AdventistTS 51-54, dean NewboldC Bracknell England 54-?; 11159

OOSTENINK, DICK JOHN, Jr, [M], b Hull Iowa Jul 9 1918; CalvinC 40; CalvinTS ThB 40-43, PTS 46-47, 51-52, ThM 58-60; ord Chr Ref Ch Classis Grand Rapids East Oct 43; chap USArmy 47-57, instr bible Muskegon CommunityC Muskegon Mich 57-?; 8956

PARK, HAROLD FRANKLIN, [d], b Kannapolis NC Feb 19 1921; NewberryC 43, HarvardU 43-44, Massachusetts Inst Technology 44; LutheranTS SC MDiv 46-49, 54-58, PTS 58-61; ord Luth Ch Am Syn South Carolina Jun 21 49; mission developer South Carolina Syn Columbia SC 49-50, p Good shepherd ch 50-58, teaching fellow PTS Princeton NJ 59-61, asso prof LutheranTS Columbia SC 61—; USNR 43-46; NewberryC DD 75; 12889

PATERSON, ROBERT MACKINTOSH, [M], b Darfield New Zealand Feb 7 1934; CanterburyU Christchurch New Zealand 52-55, MA 56; Knox Theol Hall Dunedin New Zealand 56-58, BD 59, PTS ThM 59-60; lic Pbn Ch of New Zealand Pby Christchurch Nov 30 58; ord Pbn Ch of New Zealand Pby Mataura Mar 22 61; p Pukerau Parish Southland New Zealand 61-64, lectr Knox Theol Hall Dunedin 65-71, p Cromwell-Arrowtown parish Otago 74-75, lectr Sekolah Tinggi Theologia Ujang Pandang Sulawesi Selatan Indonesia 76—; 11160

PATTON, ROGER DEAN, [B], b Independence Iowa Jul 21 1936; UDubuque 57; PTS BD 57-60, DubuqueTS STM 65-70, McCormickTS 76—; ord Pby Northeast Iowa Jun 12 60; student p 1st and 2nd chs Oxford NJ 58-60, p 60-62, p Olivet ch Cedar Rapids Iowa 62-69, p 1st ch Jamaica NY 69-73, p 1st ch Wellsboro Pa 73-75, p Vernon ch Big Bend Wis 75—; 11092

PEASE, KENNETH RICHARD, [b], b Independence Iowa Jan 1 1936; UDubuque 57; PTS 57-58, HarvardUDS STB 58-60; ord Pby North Central Iowa Jun 12 60; p 1st united ch State Center Iowa 60-?; 11014

PEDEN, WILLIAM CREIGHTON, III [b], b Concord NC Jul 25 1935; DavidsonC 57, UChicago MA 58-60, St Andrew'sU Scotland 62-64, PhD 65; PTS 57, UChicagoDS BD 60-62; ord PCUS Pby Concord Jun 21 64; evang St Andrews PbnC Laurinburgh NC 64-65, asso prof RadfordC Radford Va 65-67, prof 67-?; 11176

PETTIT, VINCENT KING, [m], b New Brunswick NJ Aug 31 1924; RutgersU 50; PhilaDS STB 55-58, PTS 59-60; ord Prot Episc Ch 58; p St George's ch Pennsville NJ ?-69, St Mary's ch Keyport 69-?; WWII; 11199

PHILLIPS (PHILLIPOPOULOS), ANGELOS JAMES [M], b Athens Greece Feb 8 1932; Holy Cross Greek OrthodoxTS Mass 58, UOxford England 60-?; Holy Cross Greek OrthodoxTS Mass BD 52-59, UAthens 58-59, PTS ThM 59-60; —; 11161

POOLE, LEE HENRY, [B], b Bayshore NY Jun 6 1935; CornellU 57, UCLA 71; PTS MDiv(BD) 57-60; ord Pby Cayuga-Syracuse Jun 19 60; p Schaghticoke NY 60-63, p

1st ch Millerton 63-68, asst dir Prot Community Service Los Angeles Council of Chs Los Angeles Calif 68-72, asso dir Housing Opportunities Center Los Angeles 72-73, asst chancellor and dir development Beirut UniversityC Beirut Lebanon 73-77; 11093

REDKEY, EDWIN STORER, [B], b Washington DC Sept 19 1931; UWashington Seattle 54; YaleU MA 64, PhD 67; PTS BD 57-60; ord Pby Northern New England Aug 60; asst chap MiddleburyC Middlebury Vt 60-61, acting chap 61-62, asst prof and dean YaleU New Haven Conn 65-68, 67-68, asso prof hist UTennessee Knoxville Tenn 68-71, dean of students and asso prof SUNY Purchase NY 71—; USN 54-57; 11094

REIN, MARY ELLEN, BOLLINGER, [E], b Boise Idaho Aug 21 1933; WhitworthC 55, PTS MA(MRE) 57-60; DCE 1st ch Bellingham Wash 55-57, youth ministry team 1st ch Princeton NJ 57-58, tchr trainer Epsic ch of redeemer Fairhaven 58-59, asst dir Cornell United Religious Work CornellU Ithaca NY 60-61, business Princeton NJ 61-62, chap assistant Post Graduate Sch Monterey Calif 62-64; 11128

REITZ, EDWIN (EDWARD) GEORGE, [B], b Seattle Wash Jan 16 1926; Seattle PacificC 51; PTS BD 58-60; ord Pby Los Angeles 60; student p Community bible ch Seattle Wash 48-53, business Downey Calif 54-57, min chr edn Glendale 60-62, intern/res chap Meml Hospital Long Beach 62-64, chap Hoag Meml Hospital-Pbn Los Angeles 64-?; USN 44-46; 11095

REYBURN, WILLIAM DAVID, [U], b Eaton Ohio Aug 29 1922; DenisonU 45, UNew Mexico 46-47, MA 48, UPennsylvania PhD 49-52; UHeidelberg Germany 59, PTS 59-60; research/mission work Am Bible Sco South Am 52-56, translator PCUSA French Cameroun West Africa 56-59, field asso Am Bible Soc NYC NY 60-?; USArmy: 11192

RHOADS, ROBERT IRWIN, [M], b Shillington Pa Jun 7 1930; Franklin & MarshallC 52; LancasterTS Pa BD 52-55; PTS ThM 58-60; ord Evang Ref Ch Reading Syn Jun 12 55; p Woodcrest united ch of christ Phila Pa 57-60, asso p Immanuel ch Shillington 60-69, p 69—; chap USArmy 55-57; 11162

RIEK, WILLIAM JOHN, [B], b Great Falls Mont May 25 1934; WhitworthC 57; WittenbergU MEd 63-66; PTS BD 57-60; ord Pby Miami Jul 28 60; p Clifton Ohio 60-62, p Huntsville 62-63, p Greenfield Mo 66-69, p Fairfax and English Grove ch Fairfax 69-72, p Sigourney Iowa 73-74, p Climax Springs Mo 74—; 11096

ROCHE, BARBARA ANNE, [E], b Long Beach Calif Aug 28 1934; StanfordU 56, NorthwesternU Ill 68; PTS MDiv(MRE) 57-60, United TheolC India 60-61, ord Pby Chicago June 28 74; DRE Emmanuel ch Spokane Wash 62-66, area sec COEMAR Chicago Ill 66-73, dir student services Pacific Sch of Rel Berkeley 73-76, dean of students Pacific Sch of Rel 76—, parish asso St Johns ch 76—; 11133

RODRIGUEZ, MANUEL (CANDIDO), [M], b Caibarien Cuba Oct 3 1925; La Progresiva Cuba 45, Warren WilsonC 45-46; UnionTS Matanzas Cuba ThB 46-49, PTS ThM 59-60; ord Pby Cuba Sept 8 50; p Encrucijada Cuba 49-52, p Central ch Matanzas 53-59, p Sagua la Grande 60-62, asso p Crescent ave ch Plainfield NJ 62—; 11163

ROWLAND, GEORGE ALEXANDER, [b], b Englewood NJ Sept 6 1929; BloomfieldC 57, Am Acad of Art Chicago 59-60, NorthwesternU 60-61, Fairleigh DickinsonU 65-66; PTS 57-58; editorial asst Together magazine Meth Publishing House Chicago Ill 59-61, manuscript editor Englewood Cliffs NJ 61-66, freelance editor 66-68, editing supr NYC NY 68-69, senior editing supr 69-72, managing editor 72—; USArmy 53-56; 11177

RUSCITO, ALLEN ANTHONY, [BM], b Newark NJ Dec 28 1934; BloomfieldC 57, RutgersU EdM 66-70; PTS MDiv(BD) 57-60, ThM 71-74; ord Pby Elizabeth Dec 16 60; asst p and min chr edn 1st ch Dunellen NJ 60-64, asso p and min chr edn 64—; 11097

RYZY-RYSKI, ULADYSLAU, [M], b Latyhola Byelorussia Apr 26 1925; MadridU 53, InteramericanU Mexico PhD 67-70; Center of Theol Edn Barcelona Spain LicTh 58, PTS ThM 58-60, lic (UPCUSA) Pby New Brunswick Am Orthodox Catholic Ch 61; ord Am Orthodox Catholic Ch Sept 20 65; evang Spanish evang ch Madrid Spain 56-58, Byelorussian ref ch restoration in Diaspora USA 60-65, patriarch Byelorussian Patriarchate of St Andrew 65, apostolic administrator Am World Patriarchates NYC NY 70, rector PeoplesU of the Americas 71, Cathedral of Learning of Am World Patriarchates of Orthodox Catholic Ch 72; WorldU doctor of sacred philosophy 73; St Ephrem Inst Oslo Norway DD 75; 11164

SAMPATH, ROYAPPAN JOSEPH, [G], b Chittoor India May 25 1916; Madras ChrC 40; United TheolC Bangalore BD 41-44, PTS 59-60; ord Ch of South India Madras Ch Council Jan 46; evang/tchr India 44-46, p/adminstrative head 46-?; 10805

SCHLEICHER, JOHN ASHLEY, [B], b Chicago Ill Sept 24 1934; WashingtonU St Louis 55; UChicagoDS 56, PTS BD 57-60; advertising mgr business St Louis Mo 60-?; 11098

SCHLEICHER, JUDITH ANN GROBEN, [e], b Phila Pa Jun 28 1935; Cedar CrestC 57; PTS 57; tchr Highstown NJ 58-?; 11179

SCHOUP, HAROLD MILLER, [G], b Lower Milford Twp Pa Oct 6 1932; UrsinusC 54; LancasterTS BD 54-57, PTS 59-60; ord United Ch of Christ Lehigh Syn Jun 57; msny Iraq 57-59, asst p 5-point rural charge ?-?, —; 10806

SELLECK, GEORGE ABRAHAM, [B], b San Francisco Calif Aug 3 1934; StanfordU 56, MA 56-57, USouthern California PhD 72; PTS BD 57-60; ord Pby Rio Grande Jul 8 60; p 5-point rural parish Reserve NMex 60-?, p Westm ch Bell Gardens Calif ?-?, p St John's ch West Los Angeles 65-72, asst prof field edn and chr edn FullerTS Pasadena 72-?; 11099

SHELDON, LOUIS PHILIP, [B], b Washington DC Jun 11 1934; Michigan StateU East Lansing 57; PTS BD 57-60; ord Pby Washington City Apr 6 60; p 1st ch Grand Forks ND 60-61, p 1st ch Park River 61-65, p 1st ch Milford Del 65-67, spec asst to governor 67-68, p 1st ch Nappanee Ind 68-70, p 1st ch Encino Calif 70-72, dean MelodylandTS Anaheim 72-76, Chr Broadcasting NetworkU Virginia Beach Va 77—; 11100

SHIMOZONO, HENRY S, [B], b Los Angeles Calif Apr 5 1933; UCLA 57; PTS MDiv(BD) 57-60, San FranciscoTS MRE 59-60; ord Pby Los Angeles Dec 60; p El Estero ch Monterey Calif 61-66, chap USN 66—; 11101

SIMPSON, HAMISH IAN FISHER, [b], b Victoria British Columbia Canada Jul 31 1936; UBritish Columbia Vancouver Canada 57, OxfordU England 59-60; PTS 57-58; tchr Glenlyon Sch Victoria British Columbia Canada 60-64, headmaster 64—; 11178

SLOAN, RONALD JOHN, [BM], b Buffalo NY Mar 23 1936; SyracuseU 57; PTS MDiv(BD) 57-60, ThM 70-74, WesleyTS Washington DC 71-72, PTS 74—; ord Pby Western New York Jun 26 60; asst p Hyattsville ch Md 60-61, asso p 61-63, p 1st ch Ontario Center NY 63-70, p 1st ch Dayton NJ 70—; 11102

SMITH, DOUGLAS MALCOLM, [B], b Dayton Ky Oct 12 1935; WhittierC 57; PTS BD 57-60; staff YMCA

Princeton NJ 59-60, social worker Pbn-related Community Center Bell Gardens Calif 60-?; 11103

SOMMERS, CHARLES ALFRED, [B], b Trenton NJ Apr 26 1921; CWooster 43, TempleU 67-68; PTS BD 57-60, LouisvilleTS 74, PTS 75; ord Pby West Jersey Jun 22 60; business Phila Pa-South Jersey 47-57, asso p 1st ch Lancaster Pa 60-69, asso p 1st ch Birmingham Mich 69—; USArmy 43-45; 11104

SPRIGGS, ELIZABETH MCDONALD REED, [e], b New Brighton Pa Jan 19 1934; WellsC 55; PTS 57-59; bank teller Pittsburgh Pa 55-57, —; 11181

SPRINGER, JOHN ROLLAND, [B], b Los Angeles Calif Jun 15 1935; PomonaC 57; PTS MDiv(BD) 57-60, San FranciscoTS DMin 70-74, 74—; ord Pby Los Angeles Jun 25 61; asst p West Side ch Seattle Wash 61-63, p 1st ch Palmdale Calif 63-70, p La Verne Heights ch La Verne 70-75, p 1st ch San Luis Obispo 75—; 11105

STAKE, DONALD WILSON, [B], b St Louis Mo Dec 12 1935; PrU 57, PTS BD 57-60; ord Pby St Louis Jun 22 60; asst p Union ch Schenectady NY 60-66, p 66—, sc Pby Albany 75—; 11106

STANLEY, THEODORE JACKSON, [U], b Chicago Ill Apr 8 1927; WheatonC 48, UChicago 55-58, UWüzburg Germany 58-59, Hebrew UnionC Ohio 59-60, UChicago PhD 60-63; WheatonC 48-52, MDiv(BD) 55, PTS 58; lic Evangelische Kirche Hessen-Nassau Germany Apr 7 75; ord Bapt Gen Conference of Am Mar 5 52; instr WheatonC Wheaton Ill 52-53, int p Addison street bapt ch Chicago Ill 54, msny tchr Greater Europe Mission Wheaton Ill 62-70, prof Freie Evang Akademie Basel Switzerland 70-72, p Evangelische kirche Hessen-Nassau Germany 74-76, prof FreieU Hamburg 76—; 11193

STANTON, HAROLD JOSEPH, [B], b Cleveland Ohio Mar 21 1921; Fairleigh DickinsonC 55; PTS BD 57-60; ord Pby West Jersey Jul 6 60; assembly Lancaster and Phila Pa 38-45, assembly Teterboro NJ 45-53, technical writer Teterboro 53-56, office manager Roseland 56-57, p Patterson meml ch West Orange 60—; 11107

STARR, WILLIAM CHARLES, [B], b Baltimore Md Jun 21 1928; MaryvilleC Tenn 51; PTS 55-57, 59-60; ord Pby Baltimore Jun 15 60; msny PCUSA Board Foreign Missions Landoor India 51-54, intern Shirleysburg Pa 57-58, asst p Faith ch Baltimore 59, asso p 1st and Central ch Wilmington Del 60-?, p Punxsutawney Pa 73-?; 11108

STEARNS, RICHARD HARRY, [B], b Plainfield NJ Nov 13 1932; ColgateU 54; PTS BD 57-60; ord Pby Jersey City Jun 19 60; p 1st ch Hominy Okla 60-63, p Calvin ch Oklahoma City 63-72, p Twelve Corners ch Rochester NY 72—; USAF 54-57; 11109

STONE, ALFRED WILLIAM, Jr, [BM], b Jersey City NJ Jan 14 1927; CornellU 50; PTS BD 57-60, ThM 63-65; ord Pby North River June 19 60; engineer trainee Jackson Mich 50-52, asso engineer Poughkeepsie NY 52-57, p Northminster united ch Fairless Hills Pa 60-67, p Fewsmith meml ch Belleville NJ 67—; USArmy 45-46; 11110

STURM, DONALD FREDERICK [B], b Staten Island NY Aug 20 1935; Grove CityC 57; PTS BD 57-60; ord Pby Pittsburgh Sept 11 60; asst p Edgewood ch Pittsburgh Pa 60-61, p 1st ch Pawhuska Okla 61-67, p Hillcrest ch Oklahoma City 67-68, asso p St Andrew's ch Tulsa 68-70, p Mount Olympus ch Salt Lake City Utah 70-75, int p Bellflower ch Bellflower Calif 75-76, ss Wilshire ch Santa Ana 76—; 11111

SUARDI, ODEH, [M], b Sumedang Indonesia Sept 6 1929; Sekolah Tinggi Theologia Djakarta BTh 52-58, PTS ThM 59-60; ord Syn Garedja Pasundan Mar 6 58; p Tjideres Indonesia ?-?, tchr secondary schs Tjiamis and Bandung ?-?, student p Munich Germany 60-?; 11165

SWARTZENTRUBER, AMOS ORLEY, [G], b Buenos Aires Argentina Jun 13 1926; GoshenC 48, PrU 60-62, MA 66-69, PhD 70; Goshen Biblical Sem BD 48-51, PTS 58-60; ord Episc Ch Sept 14 63; msny Mennonite Ch Brussels Belgium 51-53, msny Paris France 53-58, chap Darrow Sch New Lebanon NY 62-64, asst headmaster St Agnes Sch Albany 64-66, vicar All saints episc chapel Princeton NJ 68-70, rector All saints ch 71—; 10807

TAKESIAN, ELI, [B], b Methuen Mass Feb 28 1932; BaylorU 57; NewC Edinburgh Scotland 57-58, PTS MDiv(BD) 58-60; ord Pby Northern New England Jun 60; chap USN 60-62, p Pbn and Meth chs Amsterdam Ohio 62-64, chap USN 64—, lectr humanities UAlaska Adak Alaska 75; USMC 49-53; 11112

THOMAS, DON FRANKLIN, [M], b Ida Mich Mar 26 1933; CapitalU Ohio 55; Evang LuthTS Ohio BD 55-59, PTS ThM 59-60; ord Am Luth Ch Michigan District Jun 19 60; p St Mark's ch Ida Mich 60-64, p Prince of peace ch 64—; 11166

THOMAS, MALAYILMELATHETHIL KORUTHU, [M], b Vanmazhi Kerala India Jan 26 1932; KeralaU India 52, Morehead StateU MA 60-61, UTulsa MA and EdD 61-64; LeonardTS India GTh 53-56, SeramporeC BD 53-56, PTS ThM 59-60; ord Orthodox Syrian Ch of India Aug 67; prin St George Middle Sch Konni Kerala India 52-53, tchr Catholic High Sch Pathanamthitta 56-59, gen sec Orthodox Youth Diocese of Thumpamon 56-59, prof english Morehead StateU Morehead Ky 64, vicar St Thomas syrian orthodox ch Louisville Ky 72—, vicar Syrian orthodox congreation Cincinnati Ohio 73—; 11167

TSAI, WILLIAM, [U], b Kwungtong Province China Jun 8 1914; Sun Yat Sen NatU Canton China 37; PTS 57-58; ord Ch of Christ in Thailand Feb 17 57; sec China Inter-Varsity Fellowship 50-51, tchr Short Term Bible Sch Hong Kong 51-54, dean Bible Sch Bangkok Thailand 54-56, p Sathorn chinese ch 56-57, —; 11194

UNDERWOOD, JEAN WELCH, [G], b Pomona Calif Aug 12 1928; San Jose StateC 50, ColoradoC 51, ClaremontC 52; Biblical Sem MRE 52-54, PTS 59-60, FullerTS 73-74; commissioned msny UPCUSA 54; tchr Edison High Sch Stockton Calif 50-52, msny Korea 54—; 10980

VALK, JOHN HENDRICK, [B], b Bloomfield NJ Aug 24 1933; HoughtonC 56, ElmiraC MEd 74; PTS 56-57, NewC UEdinburgh Scotland 57-58, PTS BD 58-60; ord Pby Newark Oct 15 61; chap State Hospital Columbia SC 60-61, asst p Watchung ch Bloomfield NJ 61-?, p Calvary ch Auburn NY ?-69, prot chap Dannemora State Hospital Auburn 69-?, chap Elmira Correctional and Reception Center Elmira, —; 11113

VANAALST, FRANK DAIGH, [B], b Seattle Wash Jul 22 1932; DartmouthC 54, Banaras HinduU India MA 57-59, UPennsylvania 60-65, PhD 70; PTS 55-57, BD 59-60; mission team member Inter-Varsity Chr Fellowship 54-55, instr rel LafayetteC Easton Pa 62, instr hist Drexel Inst of Technology Phila 62-63, lectr hist URajasthan Jaipur India 65-70, chairman division social science St Mary'sC St Mary's City Md 70-72, dir off-campus learning 72-76, dean career development/prof humanities CCharleston SC 76—; 11114

VAN AS, JOHANNES JACOBUS, [M], b Kopjes Orange Free State South Africa Sept 29 1923; UStellenbosch 45, MA 45-46; StellenboschTS BD 47-50, 56-?, PTS ThM 59-60, RyksU Utrech Netherlands ThD 60-61; ord Dutch Ref Ch South Africa 51; p Three River parish Vereeniging South Africa 51-59, 61-?; 11168

VARKI, CHIRACKAL PAILY (PAUL VARGHESE), [B], b Kuruppampadi Kerala India Feb 7 1931; MadrasU India 52, UPennsylvania MSW 60-62, TempleU MEd 68-72, Humanistic Psychology Inst PhD 72-75; OrthodoxTS Kottayam India 50-52, Old Sem Kottayam 50-52, PTS BD 57-60; ord Deacon Orthodox Syrian Ch India Dioceses Amkamali and Kandanad Jan 28 50; group therapist Houston Center Phila Pa 62-66, dir Sch Settlement Program Phila 66-68, family therapist Pathway Sch Norristown 68-70, group therapy and clinical dir Sleighton Sch Darling 70-?; 11115

VAUGHN, JOHN CREAD, [B], b Oak Park Ill Oct 29 1931; UIllinois Urbana 57, SUNY Albany 71-72, MA 73, PhD 72-75; PTS MDiv(BD) 57-60; ord Pby Albany Aug 5 60; p 1st ch Warrensburg NY 60-63, p West end ch Albany 63-70, demitted ministry 74, research asso Nat League for Nursing NYC 75—, adjunct asst prof C W Post Center Greenvale 76—; USArmy 52-54; 11116

WAGG, WALTER TREVOR, [U], b Shropshire England Dec 14 1902; PTS 57-60; ord Pby Slatington Oct 60; British army 24-45, rehabilitation work Liverpool England 45-56, p Salem ch Slatington Pa 60-64, p Providence ch Scranton 64-74, re 74; d Leesburg Fla Jun 11 76; 11195*

WAINWRIGHT, HARRY, Jr, [U], b Greensburg Pa May 11 1933; UMissouri 56; PTS 57-58, DrewU BD 56-62; ord United Meth Ch Western Pennsylvania Conference 62; asst p Hanover Pbn ch NJ 56-57, student p Crosswicks Meth ch Crosswicks 57-58, p Lakeside ch DuBois Pa 58-59, p 1st ch Bayonne NJ 59-62, asso dir United Chr Fellowship Bowling Green StateU Ohio 62-63, dir Wesley Foundation Edinboro StateU Pa 63-66, faculty Ecumenical Inst Chicago Ill 66—; 11196

WALKER, AUDREY PRATT, [e], b Hartford Conn Aug 27 1920; DouglassC 42, RutgersU MEd 59-61; PTS 57; asst children's librarian Public Library NYC NY 42-44, exec sec business Bound Brook and Raritan NJ 47-57, asst librarian Am Found for the Blind NYC NY 58, tchr Bound Brook NJ 59-70, tchr East Brunswick 70—; WAVES 44-46; 11184

WALLACE, DEWEY D, Jr, [B], b Chicago Ill Jan 8 1936; WhitworthC 57, PrU MA 60-63, PhD 65; PTS BD 57-60; lic Pby New Brunswick 63; ord Pby Washington City Oct 10 65; asst prof rel George WashingtonU 63-66, asso prof 66-74, prof 74—; 11117

WALLACE, JAMES ELLIS, [BD], b Salt Lake City Utah Jan 16 1922; UCLA 43, UCalifornia Berkeley LLB 49; PTS BD 57-60, 60-62, ThD 65; lawyer Los Angeles Calif 49-57, instr christianity and society PTS Princeton NJ 63-65, admissions officer 65-67, asso prof law UDenver CLaw Denver Colo 67-70, prof 70—; 11118

WALTERS, STANLEY DAVID, [M], b Lawrence Kans Jul 30 1931; GreenvilleC 52, YaleU 57-61, PhD 62; AsburyTS BD 52-55, PTS 55-57, ThM 60; ord Free Meth Ch New York Annual Conference Aug 57; p East Orange NJ 55-57, p Haddam Neck evang covenant ch East Hampton Conn 57-59, prof GreenvilleC Greenville Ill 61-68, pulpit supply Carlyle 62-68, prof/chairman dept rel Central MichiganU Mt Pleasant Mich 70-76, prof OT language and literature KnoxC UToronto (Pbn Ch in Canada) Ontario Canada 76—; 11169

WATSON, DUNCAN STEUART, [B], b Christchurch New Zealand Nov 13 1933; UMelbourne Australia 57; PTS BD 57-60, UEdinburgh Scotland PhD 60-66; ord Pbn Ch of Australia Pby Melbourne West May 13 64; msny/asst p Ch of Scotland Bo'ness Scotland 60-63, p CollegeC Parkville Victoria Australia 64-71, chap UWestern Australia Perth Western Australia 71-74, senior lectr UDurban-Westville Durban Natal South Africa 74—; 11119

WEIGELT, MORRIS ALMOR, [MD], b Bremen ND Oct 18 1934; Northwest NazareneC 56, MA 56-57; NazareneTS BD 57-59, PTS ThM 59-60, PhD(ThD) 63-65; ord Ch of the Nazarene New York District Sept 29 62; p Danbury Conn 60-63, prof rel Northwest NazareneC Nampa Idaho 65-75, prof NT NazareneTS Kansas City Mo 75—; 11170

WEISS, BERNARD GEORGE, [B], b Pine River Minn Aug 10 1934; WheatonC 56, WheatonC Graduate Sch 56-57, PrU PhD 60-66; PTS BD 57-60; ord Pby Chicago Dec 28 68; asso prof AmU Cairo Egypt 66-67, 69—; 11120

WELLS, KENNETH ALEXANDER BURR, [B], b Chiang Mai Thailand Dec 5 1935; MacalesterC 56, UStrasbourg France Fulbright Scholar 56-57, UGeneva Switzerland Coemar Scholar 66-67; PTS MDiv(BD) 57-60; ord Pby St Paul Jul 6 60; p Geneva larger parish Milesburg, Snow Shoe and Port Matilda Pa 60-63, asst p Covenant-Central ch Williamsport 63-66, p Trinity ch York 67-69, p Calvary united ch 69—; 11121

WELSH, EDWIN CHARLES, [m], b Phila Pa Jul 15 1933; BloomfieldC 55, UMissouri MA 70-71, PhD 71-76; Bloomfield Sem BD 55-58, PTS 60; ord Pby Phila Feb 2 58; asst p Mt Airy ch Phila Pa 57-58, asso p 58-59, p 3rd ch Paterson NJ 59-63, asso p Bellaire PCUS ch Houston Tex 64-65, p John Knox kirk Kansas City Mo 65-74, psychologist Brandon Psychiatric Group 74-76, clinical dir Midcontinent Mental Health Clinics 76—; 11200

WENDELL, PETER SCHUYLER, [BM], b Chicago Ill Apr 6 1935; LafayetteC 56; PTS BD 57-60, ThM 66-69; ord Pby Lehigh Jun 19 60; tchr Abadan Inst of Technology Abadan Iran 56-57, p South ch Easton Pa 60-66, p East Whiteland ch Malvern 66-73, p Derry 73—; 11122

WILCOX, JOHN ELTON, [B], b Canton Ohio May 16 1923; UMiami Law Sch JD 46-49; PTS BD 57-60; ord Pby Maumee Jul 7 60; attorney Coral Gables Fla 49-57, p 1st ch Delphos Ohio 60-68, asst p Market St ch Lima 68-71, dir/coordinator Churchmen for Change & Reconciliation 72-75, attorney Sanibel Fla 77—; 11123

WILLIAMS, ERMA POLLY, [E], b Salem NJ Nov 20 1930; DouglassC 55; PTS 55-57, MRE 58-59; tchr Salem NJ 57-58, DCE 1st UPCUSA ch Merchantville 59-60, DCE Prospect ch Maplewood 60-?, DCE 1st ch Naples Fla, —; 11135

WILLIAMS, RONALD EARL, [B], b Pittsburgh Pa Feb 10 1932; UPittsburgh 57; PTS BD 57-60; ord Pby Shenango Feb 12 61; p Clarksville and Transfer chs Clark Pa 61-?; USArmy 52-54; 11124

WILLIAMS, THOMAS DAVID, [B], b Pomona Calif Dec 18 1933; UCLA 56; PTS BD 56-60; ord Pby Los Angeles Jul 10 60; p 1st ch Okmulgee Okla 60-65, senior p Eagle Rock ch Los Angeles Calif 65-68, personnel dir 68-69, staff counsellor Whittier ch Whittier Calif 69—, dir inter-community counselling service 1st ch Burbank 69—, exec dir Retarded Children's Center 76—; 11125

WILLIS, ROSS MERLIN, [m], b Alliance Ohio Jul 31 1928; Mount UnionC 50; C of the Bible Ky BD 50-53, PTS 59-60; ord Chr Ch(Disciples of Christ); p Park ave ch East Orange NJ 56-?; 11201

WILSON, S. DUNHAM, [B], b NYC NY Jul 6 1927; PrU 50, AmC Pa 75—; PTS MDiv(BD) 57-60; lic Pby Phila Jun 23 60; ord priest Episc Ch Diocese Los Angeles Sept 15 63; business Los Angeles 55-57, p Pbn ch of our saviour Bristol Pa 60-61, asst rec All Saints episc ch Beverly Hills Calif 61-65, rec St Jude's ch Burbank 65-73, asst branch mgr insurance company Los Angeles 73—, asst to rec (worker priest) St Patrick's ch Thousand Oaks 76—; USNR 45-46; 11126

WORLEY, GILBERT RAY [M], b Washington DC Oct 2 1928; AmU 49, Florida StateU MS 70-71, PhD 71-77; Southwestern BaptTS BD 49-53, PTS 53-54, ThM 60, Southwestern BaptTS 55-57, ThD 63; ord Southern Bapt Convention Jun 28 54; asst p Annandale Va 54-55, chap Gatesville State Sch for Boys Gatesville Tex 57-58, asso dir Sem Extension Dept Southern Bapt Convention 59-71, research asso Florida StateU Tallahassee Fla 70-71, teaching fellow 71-72, chief research & statistics Flordia Dept of Offender Rehabilitation 72-76, senior consultant Nat Scientific Corporation Arlington Va 76—; 10081

YE, YUN-HO, [M], b An Ak North Korea Nov 16 1919; LawrenceC 55; Meth Sem Seoul Korea 44-45, ChosenTS Seoul Korea 45-47, PTS ThM 58-60; portrait painter Yamatojyuku(Instn for political prisoners run by Japanese) 41-42, p Yichondong pbn ch Seoul Korea 45-?, supt Seongmin Clinic 49-?, art tchr Hull House Chicago Ill 54, art counsellor University Settlement NYC NY 55, prin Sai-nam-tu Kindergarten Seoul Korea 55-?; 11171

YERKES, KENNETH BICKFORD, [B], b Phila Pa Aug 18 1934; TempleU 56; PTS MDiv(BD) 56-60; ord Pby Phila Jun 19 60; p 1st and Cornwall chs Fredericktown Mo 60-63, asst p 1st ch Jefferson City 63-67, p Washington ch Washington Mo 67—; 11127

YOUSEF, YOUSEF ABDOU, [M], b Egypt Nov 10 1926; AlexandriaU Egypt 49, Inst of Edn Cairo Egypt 52-54, Inst Sudanese Studies Cario Egypt MA 53-57; Coptic OrthodoxTS Egypt BD 53-56, UChicagoDS MA 57-59, PTS ThM 59-60; mgr Coptic orphanage Egypt ?-?, sec Coptic Sunday Sch ?-?, tchr hist high sch ?-?, —; 11172

ZIEMKE, DONALD CHARLES, [D], b NYC NY Jun 21 1929; CapitalU Ohio 51, Michigan StateU 56-57, UMichigan 66-67; Evang LuthTS BD 51-55, PTS PhD(ThD) 55-60; ord Am Luth Ch Eastern District Jun 60; instr Evang LuthTS Columbus Ohio 57-58, asst prof rel Pacific LuthU Tacoma Wash 60-61, asso prof rel UNorth Dakota Grand Forks ND 61-66, academic dean/dir research and planning NassonC Springvale Maine 67-70, dean of college/dir development FontbonneC St Louis Mo 70-75, pres Missouri ValleyC Marshall Mo 75—; 11175

1961

ABERLE, GEORGE FREDERICK (Jr), [BM], b Phila Pa May 4 1929; BarringtonC 52, WheatonC 53, MA 53-56, PTS MDiv(BD) 58-61, ThM 61-68; ord Pby New Brunswick Jul 17 61; p Grace Bible ch Butler Pa 54-56, asso in Chr Edn Bakerstown ch Pa 56-58, DCE Flemington ch NJ 58-61, asst p 61-65, asso p Lafayette-Orinda ch Lafayette Calif 66-71, p Westm ch Medford Oreg 71—; 11224

ADAIR, STEWART EDWARD, [U], b Belfast Northern Ireland Feb 23 1936; TrinityC Dublin 59; PbnC Belfast 59-60, PTS 60-61; d Aug 29 73; 11381*

AHLERS, ROLF WILLY, [B], b Hamburg Germany Jun 22 1936; DrewU 58; PTS BD 58-61, UHamburg Germany ThD 61-66, 70-71, UHeidleberg Germany 72-73; ord Pby Morris and Orange Aug 13 61; asst p Hungarian Ref ch Perth Amboy NJ 59-60, asst p Pbn ch Brooklyn 60, fraternal worker Evang Luth Kirchengem Tornesch Holstein Germany 61-62, asst prof theol UHamburg 62-66, asst prof rel IllinoisC Jacksonville 66-72, prof phil and rel Russell SageC Troy NY 73—; 11225

ALEXANDER, WILLIAM MORTIMER, [D], b Jacksonville Fla Dec 5 1928; DavidsonC 50; Louisville Pbn Sem BD 50-53, HarvardUDS STM 56-57, PTS ThD(PhD) 57-61; ord PCUS Pby Nashville Apr 29 53; asst prof rel and phil St AndrewsC Laurinburg NC 61-63, asso prof 63-67, prof 67—; chap USArmy 53-56; 11357

ANDREWS, JAMES EDGAR, [d], b Whittenburg Tex Dec 29 1928; AustinC 53, MA 54; Austin PbnTS BD 53-56, PTS 60; ord PCUS Pby Brazos Jun 16 56; reporter/copy editor Fort Smith Ark 47-49, asst p St Andrew's ch Houston Tex 56-58, sec for information World Pbn Alliance Geneva Switzerland 58-60, dir publicity PTS 60-62, dir information 62-69, asst to pres PTS 64-72, asst to stated clerk PCUS Atlanta Ga 71-73, stated clerk Gen Assembly 73—; AustinC DD 74; 11402

ARCHIBALD, DONALD LEWIS, [M], b St Louis Mo Jan 5 1927; WashingtonU Mo 49, NorthwesternU 49-50; ColumbiaTS BD 53-56, PTS ThM 59-61, 62-64; ord PCUS Pby Augusta-Macon Jun 20 56; p Westm ch Augusta Ga 56-59, p White Clay Creek ch Newark Del 59-?, p Westm ch Canton Ohio, —; 11320

ARONSEN, VIGGO, [M], b Horten Norway May 4 1923; St OlafC 48; LutherTS Minn BTh 48-51, UnionTS NC 54-56, PTS ThM 60-61; ord Am Luth Ch May 30 51; p Salem ch Brooklyn NY 54-56, p Bethlehem ch Muskegon Heights Mich 56-60, radio ministry 56-60, p Central ch Edgerton Wis 61-67, p United ch Red Wing Minn 67—, radio ministry 67—; USArmy 41-45, chap USArmy 51-54, 11321

ARVAY, ARTHUR ANDREW, [B], b Kipling Saskatchewan Canada Dec 19 1935; HeidelbergC 58; PTS MDiv(BD) 58-61; ord United Ch of Christ Syn Phila Jun 11 61; student asst Bound Brook pbn ch 59-61, p St Paul's united ch of christ Youngstown Ohio 61-63, senior p 1st congl ch Tallmadge 63—; 11226

BAKEMAN, JAMES WALTER, [B], b Seattle Wash Apr 27 1935; UWashington 57, Bryn MawrC MSW 63-65; PTS BD 57-61; tchr Phila Pa 61-63, urban renewal rep Dept Housing and Urban Development 65-69; d May 1 69; 11227*

BARTOLLAS, CLEMENS LESTER, [B], b Wheeling WVa Jul 19 1935; Davis & ElkinsC 58, Ohio StateU PhD 69-73; PTS BD 58-61, San FranciscoTS 66-69, STM 70; ord Pby Wheeling Jun 61; asst p 1st ch Saginaw Mich 61-62, p Forest lawn ch Marion Ohio 62-67, p Cana ch Fairborn 67-69, wing dir Ohio Youth Commn Columbus 69-73, asst prof Pembroke StateU Pembroke NC 73-75, asst prof Sangamon StateU Springfield Ill 75—; 11228

BARTON, GLEN EDWARD, [B], b Shirley Ind Oct 21 1934; MilliganC 56; PTS BD 57-61; ord Chr Ch; asst p Mountain chr ch Bel Air Md 56-61, asso p 61-?; 11229

BAXTER, GEORGE ASHDOWN, [M], b Alberta Canada May 4 1934; NorthwesternC Minn 57; BethelTS BD 60, PTS ThM 60-61; ord Bapt Union of Western Canada Sept 19 61; p Trinity ch Regina Sasketchewan Canada 61-64, p Altadore ch Calgary Alberta 61-68, p Trinity ch Vancouver British Columbia 68—; 11322

BELL, GERALD LEE, Jr, [M], b Knoxville Tenn Feb 23 1932; UTennessee Knoxville 53, 56-57; ColumbiaTS BD 57-60, PTS ThM 60-61; ord PCUS Pby Pee Dee Dec 30 62; industrial engineer Alcoa Tenn 55-57, int p Wilmore ch Charlotte NC 62, p Westm ch Florence SC 62-66, chap intern South Carolina State Hospital Columbia 66-68, asst p Canyon Creek ch Richardson Tex 68-69, asst p Ridgeview ch Farmers Branch 68-69, p Mt Hebron ch Ellicott City Md 69-73, adult probation officer Collin County McKinney Tex 74—; USArmy 53-55; 11323

BERINGER, ROBERT ARTHUR, [BM], b Morristown NJ Feb 11 1936; CornellU 58; PTS BD 58-61, ThM 69-70; ord Pby Elizabeth Jun 7 61; student asst 1st ch Matawan NJ 58-59, student asst Covenant ch Trenton 59-61, asso p Bound Brook ch Bound Brook 61-63, int p 63-64, p 1st ch Hopewell 64—; 11230

BIEBER, ALBERT BELA, Jr, [b], b Brooklyn NY Jul 22 1936; LafayetteC 58; PTS 58-61; asst engineer Trenton NJ 62-64, senior engineer 64-70, prin engineer 70-76, project engineer 76—; 11211

BITZER, DONALD ROBERT, [B], b Haddonfield NJ Jun 2 1935; WesleyanU 57; PTS MDiv(BD) 58-61, Eastern BaptTS 71; ord Pby West Jersey Jan 18 63; tchr Hun School Princeton NJ 57-58, tchr Westm ChoirC 58-61, tchr/chap Mt Hermon Sch Mt Hermon Mass 61-62, asst p Peekskill NY 63, p Hope ch Lakewood NJ 63-65, senior p Christ-West Hope ch Overbrook Hills Pa 65-73, p Langhorne 73-74, ss 1st ch Atlantic City NJ 74, dir Metropolitan Ministry 74—; 11231

BJORKMAN, JUDITH ANN KINGSTON, [B], b Armstrong Iowa Nov 22 1936; Iowa StateU 58, Wayne StateU 63-65, UPennsylvania MA 65-68; PTS BD 58-61; tchr Hawick Scotland 61-62, tchr Kingswood Sch Bloomfield Hills Mich 62-65, part-time DCE 1st pbn ch Lansdowne Pa 65-66, part-time DCE 1st ch Liverpool NY 72, part-time staff Middle East Peace Edn Am Friends Service Com Syracuse NY 74—; 11266

BOEHLKE, ROBERT RICHARD, [D], b Sibley Minn Apr 13 1925; UDubuque 50; UDubuqueTS BD 50-53, PTS PhD(ThD) 56-60; ord Pby Dubuque May 17 53; farmer Winthrop Minn 43-46, sutdent p Rochester meth ch Tipton Iowa 50-52, student p Pbn ch Manchester 52-53, p 1st ch 53-56, p 1st ch of oxford Belvidere NJ 56-59, p 2nd ch Oxford 56-59, fraternal worker JakartaTS Jakarta Indonesia 61—; USArmy 46-47; 11358

BOHL, ROBERT WAYNE, [B], b Chattanooga Okla Nov 5 1937; COzarks 58, UPennsylvania MA 61-63, PhD 64-74; PTS BD 58-61; ord Pby Washita Jun 25 61; asst p Llanerch ch Havertown Pa 61-62, teaching fellow UrsinusC Collegeville 63-64, instr TempleU Phila 65-67, p Trinity ch Berwyn 67-77, p 1st ch Ardmore 77—; 11232

BOICE, JOHN MILFORD, [B], b Evanston Ill Nov 18 1934; NorthwesternU 56; WheatonC Grad Sch of Theol MA 56-57 61-64, PTS BD 57-61, Trinity EvangDS 72, 75; ord Bapt Gen Conference Dec 6 62; instr bible WheatonC Wheaton Ill 62, msny Peruvian Fellowship and tchr Peruvian Bible Inst and Evang Sem of Lima 64-75, msny Evang Alliance Mission and tchr Evang Sem of Lima 75—; 11233

BORCHERT, GERALD LEO, [MD], b Edmonton Alberta Canada Mar 20 1932; UAlberta Edmonton Alberta Canada 55, LLB 56, Albright Inst of Archaeological Research Jerusalem 74, Am Inst Holy Land Studies Jerusalem 74; Eastern BaptTS Phila MDiv(BD) 56-59, PTS ThM 59-61, PhD(ThD) 66-67; ord Bapt Union of Western Canada Jun 59; attorney Calgary Alberta Canada 56-59, asso prof North Am Bapt Sem Sioux Falls SD 63-68, prof 68-77, dean and academic vice pres 70-77; 11324

BOYCE, DAVID GAILLARD, [M], b Charlotte NC Jan 4 1928; DavidsonC 49; ColumbiaTS Ga BD 57-60, PTS ThM 60-61; ord PCUS Pby Mecklenburg Sept 20 60; chap USArmy 63—; 11325

BREECE, EDWARD RAYMOND, Jr, [b], b Trenton NJ Mar 8 1937; CWooster 55; WesternTS Pa 58-59; PTS 59-60; —; 11212

BRODSKY, ROBERT PUTNAM, [B], b Brooklyn NY Dec 15 1935; PrU 58; PTS BD 58-61; ord Pby Monmouth Jun 9 61; p 1st congl ch (United Ch of Christ) Dudley Mass 61-67, co-pastor Faith united parish Fitchburg 67-?; 11234

BROOKS, EARL MERRIMAN, [B], b Baltimore Md Jul 12 1934; Bob JonesU 58; PTS MDiv(BD) 58-61; ord Pby Baltimore Jun 8 61; apprentice electrician Baltimore Md 52-54, p Muncy ch Pa 61-69, p 1st ch Clearfield 69—; 11235

BROSSOIE, JOSEPH THEODORE NELSON, [B], b Ogdensburg NY Mar 27 1930; SUNY Albany 51, Rensselaer Polytechnic Inst 54-58, RiderC 73-75; PTS MDiv(BD) 58-61; ord Pby Albany Jun 11 61; engineer and laboratory technician Schenectady NY 51-58, p West Trenton ch Trenton NJ 61-69, branch exec dir YMCA of Greater New York NYC NY 69-71, tchr Trenton NJ 71-76, released from ministry 76, vice-prin middle sch Trenton 76—; 11236

BROWN, CHARLES TUCKER, Sr, [B], b Ocilla Ga Sept 8 1936; WhitworthC 58; PTS BD 58-61; ord Pby Walla Walla Jul 9 61; asst p Community ch Palm Springs Calif 61-62, asst p Brentwood ch Los Angeles 62-64, asso p 1st ch Berkeley 64-70, dir of Agape Hollow Corp NYC NY 70, dir lay acad Syn Golden Gate San Francisco Calif 70-73, senior p St Andrews ch Portland Oreg 73—; 11237

BROWN, ROBERT CASSEL, [BM], b San Antonio Tex Nov 6 1918; UMaryland 58, UMainz Germany MS 52, UPennsylvania 53; PTS BD, ThM 58-63; USAF 35-58, teaching min/p United pbn ch Trenton NJ 60-63, p 1st ch Quincy Ill 63-68, instr anthropology and sociology KiskwaukeeC Malta Ill 69—; Johannes GatenbergU Mainz Germany DD 55; 11238

BUCHANAN-SMITH, ROBERT DUNLOP, [M], b Scotland Feb 1 1936; CambridgeU England 57; NewC Edinburgh Scotland 57-60, PTS ThM 60-61; lic Ch of Scotland Pby Edinburgh Apr 14 60; ord Ch of Scotland Pby Argyll Feb 7 62; p Christ's ch Dunollie Scotland 62-66, chap St Andrew'sU St Andrews 66-73; 11326

BURNS, MILTON PIERRE, Jr, [B], b Jefferson County Ala Dec 4 1935; Birmingham SouthernC 57; PTS BD 57-61; ord PCUS Pby Birmingham Jun 30 61; evang Pby Birmingham Ala 61-65, p 1st ch of Ensley Birmingham 66-68, asst p Central Park-Ensley ch Birmingham 68-70, p Spanish Fort ch Spanish Fort 70—; 11239

CAINE, ALAN LOUIS, [B], b Huron SD Nov 21 1936; MacalesterC 58; PTS MDiv(BD) 58-59, 60-61, NewC UEdinburgh Scotland 58-60; ord Pby St Paul 61; dir United Campus Chr Fellowship UMinnesota Duluth Minn 61-63, asst p Am ch Paris France 63-64, arts sec Student Chr Movement of Great Britain and Ireland London England 68-72, lectr City Literary Inst 68-72, lectr art ULeicester England 72—, painter, demitted the ministry 75— 11240

CARRINGTON, GLENN ROGERS, [BM], b Seattle Wash Jun 1 1936; UWashington Seattle 58, UOregon 74, UCalifornia San Francisco 75-76, Humanistic Psychology Inst 73—; NewC Edinburgh Scotland 58-59, PTS BD 59-61, ThM 61-65; ord Pby New Brunswick Dec 19 65; staff Young Life Princeton NJ 61-64, founder Youth Associates 65-69, dir Postal Acad Program Washington DC 69-70, administrator Haigh Scatena Found San Francisco Calif 71-72, consultant unified sch district Berkeley 72-73, consultant UOregon Eugene Oreg 74, consultant Sonoma StateC Rohnert Calif 75, pres counselling service San Rafael 75—, asso staff UCalifornia Sch Medicine San Francisco 76—, adjunct faculty AntiochC West 77—; 11241

CARTER, ROBERT PERCIVAL, [E], b Montreal Quebec Canada Jul 4 1920; McGillU Canada 48; PbnC Montreal Canada BD 51, PTS 51-53, MRE 60-61; ord Pbn Ch in Canada Dec 51; sec Board Chr Edn Pbn Ch in Canada Toronto Ontario Canada 53-70, dir planning and development Office of Gen Assembly 70—; Royal Canadian Air Force WWII; 10013

CASSIE, DHYAN MCCOLLUM, [U], b Utica NY Oct 21 1935; WestmC Pa 57; PTS 60-61; tchr Am Sch for Girls Egypt 57-60; —; 11384

CHENG, LIEN MIN, [G], b Taipei Taiwan Jan 5 1932; TawianTS Taipei Taiwan 51-54, ColumbiaTS Ga ThM

59-60, PTS 60-61; ord Pbn Ch Taiwan Pby Chhi-Hsin Oct 25 58; p Taiwan ch Taiwan 54-59, prof TaiwanTS Taiwan 61-67, p Taipei East Gate ch Taipei 67—; 11405

CHOJENSKI, HELEN SUSANNA COTTELL, [e], b Scranton Pa Jun 23 1931; ColumbiaU 54; PTS 58-60; —; 11374

COOK, HARRY ROBERT, [b], b Drexel Hill Pa Jan 5 1930; Florida SouthernC 58; Northern BaptTS 53, PTS 58-59; —; 11213

COTTER, LEE MIDDLETON, [B], b Pleasantville NY Dec 14 1929; Grove CityC 58; Pittsburgh-Xenia Pa 58-59, PTS MDiv(BD) 59-61; ord Pby Long Island 61; business Bethpage NY 51-55, p Pleasantville ch Pleasantville NJ 61-69, dir South Jersey Chamber of Commerce Pennsauken 69-70, exec dir Rappahannock Big Brothers Fredricksburg Va 70-74, instr Germanna CommunityC Fredricksburg 72-73, p Mount Hebron ch Ellicott City Md 73—; USMC 49-51; 11242

COX, HOWARD HUNTER, [D], b Mercer County NJ Mar 18 1924; Pennsylvania StateU 48, HarvardU 48-49; UnionTS NYC MDiv(BD) 50-52, PTS 55-60, ThD 61; ord Pby Brooklyn-Nassau Oct 31 52; p Fort Hamilton ch Brooklyn NY 52-55, dir Wesley Found PrU Princeton NJ 55-58, instr PTS 57-60, asso prof MoravianTS Bethlehem Pa 60-65, prof biblical theol 65—; 11359

CRAFT, MARGARET LOUISE WHITE, [e], b Phila Pa Nov 1 1934; UrsinusC 56; West Chester State TchrsC 57; PTS 58; tchr Norristown Pa 57-58, curriculum copy editor Pbn Board Chr Edn Phila Pa 59-64, copy editor Los Angeles Calif 64-65, tchr St Luke pbn ch Granada Hills 66-67, order editor Los Angeles 68, editor UPittsburgh Press Pittsburgh Pa 69—; 11380

CRONIN, GLENNWOOD EARL, [B], b Amsterdam NY May 7 1931; CWooster 57; NewC UEdinburgh Scotland 57-58, PTS BD 58-61; ord Pby Albany Nov 62, ord Bapt Gen Conference Dec 66; msny Board Nat Missions UPCUSA Alaska 61-62, p Key West Fla 62-66, p Faith bapt ch Rexford NY 66-75, resigned UPCUSA ordination 67, p Grace bapt ch Portage Mich 75—; USArmy 51-53; 11243

DAVIS, RICHARD TERRELL, [M], b Spindale NC Apr 5 1933; DavidsonC 55; Southeastern BaptTS BD 57-60, PTS ThM 60-61; ord Southern Bapt Convention Nov 5 61; p Winterville NC 61-67, p Edgemont ch Rocky Mount NC 67-75, p Parkview ch Durham 75—; USArmy 55-57; 11327

DAWSON, DONALD ROBERT, [m], b Brooklyn NY Sept 29 1931; St John'sU Brooklyn 53, Long IslandU MA 71-72; Pittsburgh-XeniaTS MDiv(BD) 55-58, PTS 60-61; ord UPCNA Pby New York Jun 19 58; p Hope united ch Jersey City NJ 58-61, p 1st ch East Paterson 61-64, chap USArmy 64—; USArmy 53-55; 11390

DEVAUX, JEANNE, [M], b Saint-Imier Berne Switzerland Jul 18 1923; ULausanne 44-48, UGeneva 67-72, 73-74; PTS ThM 60-61; ord Prot Ref Ch Switzerland Geneva Oct 24 54; asst p Parish la Servette Geneva Switzerland 52-53, asst p Parish of Lancy-Bernex Geneva 53-56, asst dir Centre Prot d'Etudes 56-60, p Parish Anieres-Vesenaz 61-65, tchr High Sch for Girls 66-69, tchr College of Geneva Gradelle 69—; 11328

DOSTER, WILLIAM BARR, [BM], b Montgomery Ala Feb 27 1935; UMaryland 57; PTS MDiv(BD) 58-61, ThM 61-62, DrewUTS 75—; ord Pby National City 61; asst p Summerville ch Rochester NY 62-63, p 1st ch Campbell Hall 63-68, p Calvin united ch Hartsdale 68-73, p Meyersville ch Gillette NJ 73—; 11244

DRUCKENMILLER, EDWIN LUTHER, [m], b Reading Pa Apr 10 1933; MuhlenbergC 55, UPennsylvania 56-57; Mt Airy LuthTS BD 55-59, PTS 60; ord Evang Luth Ch of Am May 59; asso p Christ ch Hellertown Pa 60-?; 11391

DRYER, JOHN RICHARD, [B], b Indianapolis Ind Apr 21 1934; ButlerU 57; ChrTS Ind 57-59, PTS MDiv(BD) 59-61; ord Pby Indianapolis Jul 2 61; p Westm and Westwego united chs New Orleans and Westwego La 61-67, p Covenant united ch Wellsville Ohio 67—; 11245

DUNLAP, GEORGE LEMUEL, Jr, [B], b Tulare Calif Mar 12 1932; UCalif Berkeley 54, LLB 54-57; PTS BD 58-61; ord Pby San Francisco Sep 20 61; p Mt Carmel ch Glennville Calif 61-62, business 62-76, dropped from Pby San Joaquin 76; 11246

DYKES, HERMAN TAYLOR, Jr, [B], b Washington Sept 24 1929; MaryvilleC Tenn 57; PTS MDiv(BD) 59-61; ord Pby Washington City Nov 15 62; clerk Lake County Government Fla 49-51, clerk Depts Defense and Agriculture U S Government Washington DC 51-62, p 1st ch Renovo Pa 62-63, business Washington DC 63-66, budget analyst Dept Labor U S Government 66-67, administrative officer and program analyst Dept Interior 67—, asst p 6th ch Washington 67-76, asso p 77—; 11247

ELDER, FREDERICK MILTON, [B], b Columbus Ohio Feb 24 1936; Ohio StateU 58, UCalifornia Berkeley 65-66, HarvardU 70—; PTS BD 58-61, Grad Theol Union Berkeley 65-66, HarvardUDS ThM 66-68; ord Pby Columbus Jun 18 61; asst p 1st ch Maumee Ohio 61-63, asso p 1st ch 63-65, research asst HarvardU Cambridge Mass 66-67, p Faith ch Minnetonka Minn 68-70, teaching fellow HarvardU Cambridge Mass 70-72, pres Elder & Elder Inc Columbus Ohio 70-75, vice pres Columbus Rubber Supply Company 70—, pres Columbus Retreading Company 70—; 11248

EPPINGER, PAUL DUAINE, [BM], b Norton Kansas May 7 1933; William JewellC 55;PTS BD 58-61, ThM 63-65, San FranciscoTS DMin 68-74; ord Am Bapt Chs Jun 9 54; msny Am Bapt Foreign Mission Sco Japan 55-58, p Ardena ch Freehold NJ 58-61, p Preakness ch Wayne 60-68, p Calvary ch Norristown Pa 68-74, p 1st ch Topeka Kans 74—; 11249

ERICKSON, THOMAS ALBERT, [M], b Santa Barbara Calif Mar 3 1934; Azusa PacificC 55; FullerTS MDiv 57-60, PTS ThM 60-61, San FranciscoTS 70—; ord United Ch Christ Suffolk-West Assn May 11 62; asst p The msny ch Van Nuys Calif 55-57, asst p Park st ch Boston Mass 61-64, p 1st covenant ch Los Angeles Calif 64-69, p Whitworth UPCUSA ch Spokane Wash 69-74, p University place ch Tacoma 74—; 11329

FERREIRA, JAIME AFONSO, [m], b Araguari Minas-Gerais Brazil Jan 15 1929; Inst Gammon Brazil 53; PbnTS Campinas Brazil ThB 54-58, PTS 60; ord Pbn Ch of Brazil; p Formosa Goiás Brazil 72-?; 11392

FLETCHER, JOHN ROBERT, [b], b Jamestown ND Jan 30 1936; UWashington Seattle 58; PTS 58-60; —; 11214

FOOTE, PERRY ALBERT, Jr, [b], b Gainesville Fla Jun 26 1936; UFlorida 58, UFlorida CMedicine MD 64; PTS 58-60; practising physician and surgeon Gainesville Fla 71—; USAF 65-67; 11215

FREEMAN, DOROTHY SLOAN, [E], b Wallace NC Oct 3 1912; East Carolina TchrsC 33; PTS MRE 54-61; tchr english high sch NC 33-40, DCE 1st congl ch Waltham Mass 63-65, DCE 1st cong ch united Westwood 65-67; 11317

FRIDLUND, RODMAN LEE, [B], b Oakland Calif Aug 17 1927; UCalifornia Berkeley 58; PTS BD 58-61; ord Pby San Francisco Jul 9 61; merchandising exec business San Francisco Calif 49-60, asso p 1st ch Oklahoma City Okla 61-64, asst p Covenant ch Long Beach Calif 64-66, asst,

mgr Westminster Bookstore Los Angeles 66-72, mgr business Los Angeles and Anaheim 72-74, int p 1st ch Newark 76, int p Old 1st ch San Francisco 77; USN WWII; 11250

FRITZ, HOWARD WESLEY, [M], b Columbus Ohio Apr 4 1932; AsburyC 54; AsburyTS BD 54-57, PTS 57-58, Salvation Army 58-59, PTS ThM 60-61; lic Salvation Army Jun 15 59; ord UPCUSA Pby Transylvania Jun 27 65; commanding officer Salvation Army Morristown NJ 59-61, asst p Ewing pbn ch Trenton 69-70, p 1st united ch Barrington 70—; chap USArmy 61-68; 11330

GARRISON, CHARLES HITCHNER, III, [b], b Bridgeton NJ Aug 28 1957; MaryvilleC Tenn 58; PTS 58; —; 11216

GEARHART, GILBERT EDWARD, [B], b York Pa Oct 1 1934; UDelaware 56, LehighU MS 56-58, UDelaware 74-75; PTS BD 58-61; ord Pby New Castle Aug 20 61; p 1st ch Jacksboro Tex 61-64, p St Stephen's ch Irving 64-67, p St Matthew united ch Garland 67-73, temp supply 1st ch Grand Prairie 73-74, engineer Newark Del 74-76, engineer Beaumont Tex 76—, int p 1st ch Silsbee 77—; 11251

GERBER, WALTER WOODWORTH, [b], b Glendale Calif Jan 24 1937; OccidentalC 58; PTS 58-59, San FranciscoTS 59-?; —; 11217

GIBBS, FREDERICK PREYER, [BM], b Canton Ohio Sept 14 1936; William & MaryC 58; PTS BD 58-61, ThM 61-62, NewC UEdinburgh Scotland 62-63; ord Pby Wooster Jun 12 62; asst p Christ ch Canton Ohio 62-64, int p Emmanuel ch East Liverpool 64-65, p Pleasant unity ch Tarentum Pa 65-67, senior p 1st ch Ashland Ohio 67—; 11252

GLENN, ALFRED ANTHONY, [b], b Phila Pa Jul 24 1932; BethelC 57, NorthwesternU PhD 62-67; BethelTS BD 57-60, PTS 58-59; ord Bapt General Conference Minneapolis Minn May 60; p Calvary ch Evanston Ill 60-64, campus p BethelC St Paul Minn 64-68, prof and chairman dept biblical and theol studies BethelC 64—; USAF 51-52; 11218

GOODLIN, ROBERT PAUL, [b], b Indiana Pa Feb 28 1937; MaryvilleC Tenn 58; PTS 58-61; d Phila Pa Jan 5 61; 11219*

GRAY, ROBERT ALLEN, [B], b Edwardsville Ill Mar 17 1936; WhitworthC 58; PTS BD 58-61, NewC Edinburgh Scotland 64-65; ord Pby Spokane Jul 2 61; asst p Whitworth ch Spokane Wash 61-64, int p Mercer Island 65-66, p Pine Lake united ch Issaquah 66—; 11253

GRONHOVD, RICHARD LYNN, [BM], b Ventura Calif Oct 3 1936; UCLA 58; PTS BD 58-61, ThM 61-62; ord Pby Los Angeles Oct 7 62; asst p Hanford Calif 62-65, asst p to students Lakewood 1st ch Long Beach 65-70, senior p La Habra hills ch La Habra 70-75, senior p Whitworth community ch Spokane Wash 75—; 11254

GRUNDLER, OTTO, [D], b Burbach Siegen Germany Apr 3 1928; UGöttingen Germany 50-52; WesternTS Mich BD 49-50, PTS ThD 54-61; ord Pby Newton Oct 53; instr dept rel Western MichiganU Kalamazoo Mich 61-62, asst prof 62-65, asso prof 65-70, prof 70—; 9834

HAN, KI-BUM, [M], b Busan Korea Mar 25 1932; HopeC 56, HarvardU 57-58, TempleU PhD 65-75; WesternTS Mich BD 56-60, PTS ThM 60-61, WestmTS Pa 61-64; ord Pby Hudson River Mar 22 70; summer p Harrison ch NY 67, 68, p Port chester 69—; 11331

HARRIS, NANCY LOUISE, [B], b Seattle Wash Sept 26 1936; UWashington 58; PTS BD 58-61; sec for the sesquicentennial PTS 61-63, DCE Lakeside ch San Francisco Calif 63-64, legal sec 64-70, sec Seattle Wash 70-71, legal sec 71-74, exec sec St Mark's episc cathedral 74—; 11255

HARTSOE, JAMES RUSSELL, [B], b Lancaster County Pa Apr 11 1934; Millersville StateC 55, Pennsylvania StateU 56; PTS MDiv(BD) 58-61; ord Pby Donegal Sept 27 61; tchr Oxford Pa 55-56, tchr Patton Masonic Sch Elizabethtown 56-58, p Knox ch Cedar Rapids Iowa 61-66, field rep Am Cancer Soc Harrisburg Pa 66-67, program coordinator 67-68, p West Hempfield ch Irwin 68-77, asst p House of hope ch St Paul Minn 77—; USAF 57-61; 11256

HARWELL, CHARLES WILLSON, [B], b Mt Pleasant Tex Oct 20 1934; TrinityU Tex 56; PTS 56-58, BD 60-61; ord Pby Trinity Jul 26 61; asst chap and instr english HamlineU St Paul Minn 58-60, int dir Westm Found PrU Princeton NJ 61-?; 11257

HARWICK, RAY LINFORD, [m], b Quakertown Pa Jun 5 1926; Franklin & MarshallC 48; LancasterTS BD 48-51, PTS 56-57, 59-60; ord Evang and Ref Ch Syn Lancaster Jun 51; p Ch of the reformation Fairless Hills Pa 51-?, p St Peter's ch West Lawn Reading 60-?, exec dir Southeast Heights ecumenical parish Shaker Heights Ohio 71-?; 11394

HAVLICK, MARJORY JEMIMA, [G], b Bryn Mawr Pa May 10 1923; TempleU 46, Alliance Française Paris France 49-50, TempleU 60-61, ColumbiaU 67-69, MA 72-73; Biblical Sem NYC MRE 46-48, UnionTS NYC 57, PTS 60-61, Eastern BaptC 61; commissioned Jun 49; tchr high sch of Evang Congl Ch Wilaba Ky 48-49, msny PCUSA Sakbayenne Cameroun 50-51, msny/tchr Cameroun ChrC Makak 51—, sec African Office UPCUSA NYC NY 67-69; 11406

HELMICH, ANDREW EDWARD, [B], b Winston-Salem NC Nov 9 1933; MoravianC 55; TempleUTS 57-58, PTS BD 58-61; asst dir student personnel services UColorado Denver Colo 61-?; USN 55-57; 11258

HERNANDEZ, ELIGIO BAUTISTA, [G], b General Emilio Aguinaldo Cavite Philippines Dec 1 1904; Far EasternU Manila MA 50-52, UPhilippines Manila 53-55; UnionTS Manila 26-28, PhB 30-32, Chap Sch USArmy 47, PTS 60; ord United Ch of Christ in the Philippines Pby Manila Apr 32; —; chap Philippine Army 41-46, chap USArmy 46-50; 11407

HOLLINGSHEAD, GEORGE EDWARD, Jr, [BM], b Jersey City NJ Nov 1 1935; Washington & JeffersonC 58; PTS BD 58-61, 68-70, ThM 70-72; ord Pby Elizabeth Jun 8 61; asst p Independent pbn ch Birmingham Ala 61-62, p Woodside UPCUSA ch Yardley Pa 64—; 11259

HOLMAN, RICHARD ALBERT, [b], b Phila Pa Jun 12 1936; Franklin & MarshallC 58; PTS 58-59; —; 11220

HOURANI, JOSEPH TAMIR, [M], b Deir Mimas Lebanon Sept 15 1928; AmericanU Beirut Lebanon 54; Near East Sch Theol Beirut DiplTh 49-54, PTS ThM 60-61; ord Synod of Syria-Lebanon Oct 6 57; timekeeper oil company Haifa Palestine 46-48, p Tyre and Sidon parish Sidon Lebanon 54-60, fraternal worker UPCUSA Westfield NJ 61-62, p Pbn ch Beirut Lebanon 63-67, asst p Springfield NJ 67-69, p Elmer NJ 69—; 11332

HOWARD, WILLIAM WALDEN, [m], b Minneapolis Minn Oct 25 1915; WheatonC Ill 36; DallasTS ThM 37-41, PTS 58-59; ord Congl Ch Wheaton Ill 41; youth editor Gospel Light Publications Glendale Calif 60-63, editor Faith at Work magazine NYC NY 63-71, Columbia Md 71-77, re 77; 11395

HUENEMANN, EDWARD MARTIN, [D], b Curtiss Wis Feb 18 1920; LakelandC 43; Mission House Sem 43-45, McCormickTS BD 45-46, PTS ThD 53-61; ord Pby

Milwaukee Oct 23 46; p Dousman-Ottawa parish Dousman Wis 46-48, p Cedar Grove 48-52, p East Trenton ch Trenton NJ 52-56, min edn 1st ch 56-58, prof theol studies HanoverC Hanover Ind 58-67, asso for theol studies Board Nat Missions and Program Agency NYC NY 67—; 9841

HUGHES, RICHARD CHARLES, [B], b Phila Pa Aug 6 1932; MaryvilleC Tenn 56; PTS MDiv(BD) 58-61; ord Pby Phila Jul 5 61; business Phila Pa 56-58, p Hampden ch Baltimore Md 61-67, p Pitts Creek and Beaver Dam chs Pocomoke City 67—; USArmy 53-55; 11260

HULSEY, JUDSON DOWLING, [m], b Gainesville Ga Oct 3 1926; George WashingtonU 51, 52-54; DrewTS MDiv(BD) 54-57, PTS 60-61, DrewTS DMin 74-76; ord United Meth Ch Baltimore Annual Conference Jun 59; p Titusville NJ 56-60, p Hightstown 60-61, asso p Lovely Lane ch Baltimore Md 61-64, p Boundary ch 64-70, p Glyndon 70-73, p Libson-Simpson ch Woodbine 74—; 11396

HUNT, CHASE SANBORN, [B], b Pittsburgh Pa Aug 7 1930; UPennsylvania 52; PTS MDiv(BD) 58-61, NewC UEdinburgh Scotland 61-62; ord Pby Brooklyn-Nassau Jul 8 62; salesman Phila Pa and NYC NY 54-58, asst p Brick ch NYC NY 62-69, p The Drayton ave ch Ferndale Mich 69—; USAF 52-54; 11261

HUNTINGTON, FRANCIS CLEAVELAND, [M], b NYC NY Sept 20 1931; HarvardU 53; GenTS NYC STB 54-57, PTS ThM 60-61; ord Prot Episc Ch Dec 57; curate Trinity ch Princeton NJ 57-61, dir of edn 61-64, curate 64-67, exec dir Wall Street Center NYC NY 67—; 11333

ISLEY, GEORGE ALBERT, III, [B], b East Orange NJ Feb 13 1936; WheatonC 58; PTS BD 58-61; ord Pby Bloomington Ill Jun 18 61; ord Conservative Congl Chr Conference May 16 76; p 1st ch Valatie NY 61-76, p Chr Community ch Kinderhook NY 76—, tchr Loudonville Chr Sch Loudonville 76—; 11262

JEWETT, JUNE LOOMIS, [e], b Sharon Conn Dec 14 1932; Hollywood Pbn Sch Nursing 54, Los Angeles StateC 58; PTS 58-59; registered nurse Hollywood Pbn Hospital Los Angeles Calif 54-58, registered nurse Beth Israel Hospital Passaic NJ 65-75; 11379

JOHNSON, GEORGE BYRON, [B], b Warren Pa Oct 31 1935; UBuffalo 57, 57-58; PTS BD 58-61; ord Pby Western New York Sept 10 61; p 1st ch Lodi NY 61-68, int p 1st ch Hector 66-67, p United pbn ch Lodi 68-72, p 1st welsh ch of Wilkes-Barre Pa 72—; 11263

JOHNSON, NANCY ELBERTI, [E], b Middletown Pa Aug 31 1936; Grove CityC 58; PTS MA(MRE) 58-61; 11315

JOHNSON, RICHARD ROBERT, [B], b East Rutherford NJ Nov 16 1926; William Paterson StateC 50, ColumbiaU MA 50-54, 54-58, EdD 61-62; PTS BD 58-61; ord Pby Jersey City Jun 7 61; business East Rutherford NJ 46-48, tchr Wayne Twp 50-54, prin 54-56, supt Kinnelon NJ 56-58, asst p Munn ave ch East Orange 58-62, p Westlake ch Battle Creek Mich 62-67, asso prof JamestownC Jamestown ND 67-69, prof WittenbergU Springfield Ohio 69—; USArmy 44-46; 11264

JONES, SHIRLEE MERYL, [e], b Huntington Park Calif Sept 14 1932; PasadenaC 54; PTS 58-59; tchr Elementary Sch Mission Viejo Calif 61—, owner and operator crafts business 73—, master tchr and administrative asst UCalifornia Irvine and California StateU Fullerton 77—; 11377

JONKER, JOHANNES PETRUS LOUIS, [M], b Bothaville Orange Free State South Africa Jul 16 1929; UStellenbosch 49, MA 54; UStellenboschTS BD 54-58, PTS ThM 60-61; ord Dutch Ref Ch of South Africa Dec 9 54; p Dutch ref ch Glencoe Natal South Africa 54-59, —; 11334

KAISER, GEORGE L, [b], b Southampton NY Jan 12 1936; MaryvilleC Tenn 58; PTS 58-60; tchr Newton NJ 60-?; 11221

KANDLE, GEORGE CLINTON, [B], b Hot Springs NMex Jun 26 1936; CWooster 58; PTS BD 58-61, DubuqueTS STM 68-69; ord Pby New Brunswick Jun 2 58; trainee chap Lewisburg Federal Penitentiary Pa 61-62, trainee The Menninger Found Topeka Kans 62-63, asst p Sunnyvale Calif 63-66, chap Sing Sing Prison Ossining NY 66-71, ss Croton Falls 66-70, dir Northeast Counselling Center Katanoh 70—, dir Training Inst for Counselling and Therapy Found for Rel and Mental Health Briarcliff Manor 73—; 11265

KASAI, MINORU, [b], b Japan Jun 16 1933; Internat ChrU Japan 58, Banaras HinduU PhD, HarvardU Center for World Religions 66-67; PTS 58-59; prof Internat ChrU Tokyo Japan 67—; 11222

KELLY, SIDNEY LEGRANDE, Jr, [M], b Lynchburg Va Aug 7 1931; WoffordC 53; YaleUDS BD 53-57, PTS ThM 57-61, VanderbiltUDS 62-?, ord deacon Meth Ch South Carolina Conference 56; asst p Huntington Court ch Roanoke Va 55-56, asst prof rel UMiami Fla 58-?; 11335

KESEL, DOLORES PRESS, [E], b Phila Pa Jan 3 1930; WheatonC Ill 56, TempleU 57-58; PTS MRE 58-61; 11319

KINSLER, ARTHUR WOODRUFF, [B], b Pyengyang Korea Apr 20 1934; WheatonC 56, UHawaii MA 61-63; PTS 56-57, BD 59-61, YonseiU Seoul Korea 64-68, ThD 72-76; ord Pby Long Island Jun 61; msny UPCUSA Korea 57-59, msny PCUS Korea 72-76, msny UPCUSA Korea 76—; chap USArmy 69-72; 11267

KNICKEL, WILLIAM BALSER, [G], b Kingston NY May 14 1914; HopeC 39; New BrunswickTS, Bloomfield Sem 41, PTS 60-61; ord Pby Newark May 14 46; SS msny Kadoka SD 39, SS msny Whitlash Mont, mobile ministry Magdelena NMex, p 1st ch Bison SD 64—; 11408

KOSS, DAVID HENRY VON, [M], b Elgin Ill Nov 24 1935; North CentralC 56, NorthwesternU Ill PhD 72; EvangTS BD 59; PTS ThM 60-61, 62-63, 64-65; ord Evang United Brethren 59; p United meth ch Earlville Ill 66-71, asst prof rel IllinoisC Jacksonville Ill 72—; 11336

KÖSTLIN, ULRICH JOHANN GEORGE, [M], b Breslau Silesia/Germany Jan 17 1935; HeidelbergU Germany 55-56, UGöttingen Germany 57, HeidelbergU Germany 58-59; PTS ThM 60-61, HeidelbergTS 61-62; ord Evang Ch Apr 23 62; vicar Mannheim-Waldhof Baden West Germany 62-63, vicar Karlsruhe 63-66, p Oppenau Black Forest 66-75, p Heidelberg 75—; 11337

KRAGT, EARL NELSON, [M], b Kent Mich Sept 2 1926; HopeC 49; FullerTS 50-51, WesternTS Mich BD 52-55, PTS ThM 60-61, HartfordTS MRE 65-66; ord Ref Ch Am Classis Holland Jun 55; msny Ref Ch Am Philippine Islands 55-66, p Grand Haven Mich 66-71, msny Philippine Islands 71-74, p Casnovia Mich 74—; USArmy Air Corps 44-46; 11338

KRAGT, HAZEL MARGARET VANDER WOUDE, [U], b Missaukee Mich May 20 1928; HopeC 49; WesternTS Mich 54-55, PTS 60-61, HartfordTS MRE 65-66; msny Ref Ch Am Philippine Islands 55-66, 71-74; 11383

LANCHESTER, DUANE PRESTON, [B], b Caldwell Idaho Jul 16 1932; Washington StateU 54, Florida StateU 54-55; Biblical Sem NYC 56-57, PTS BD 57-61, San FranciscoTS 66—; ord Pby Washington City Jul 30 61; p Fort Sanders ch Knoxville Tenn 61-64, asso p White Plains

NY 64-67, p 1st ch Carbondale Ill 67—; USArmy 55-57; 11268

LANCHESTER, KARIN WINROTH, [E], b Chicago Ill May 18 1933; George WashingtonU 55; PTS MRE 57-61; sec Washington DC 55-57, asst dir Wesley Found Ann Arbor Mich 59-60; 11318

LANTZ, WINTER VERNON, Jr, [BM], b Baltimore Md Jun 25 1935; Johns HopkinsU 57, ColumbiaU 68, NYU 69, UFlorida 74, Massachusetts Inst Technology 76, UCLA 76; PTS BD 58-61, ThM 61-63; ord Pby Orange Jun 61; business Towson Md 57-58, asso Wyoming ch Millburn NJ 61-64, p Christ ch Martinsville 64-67, industrial management Flint Mich 67-70, industrial management Orlando Fla 70—, adjunct faculty RollinsC Winter Park 73-74; 11269

LARA-BRAUD, JORGE, [d], b Mexicali Baja Calif Mexico Apr 3 1931; AustinC 54, Texas Agricultural and IndustrialC 54-55; Austin PbnTS BD 56-59, PTS 59-62; instr Pbn Pan Am Sch Kingsville Mexico 54-55, asst prof Uof the Americas Mexico City 55-56, dean Pbn Sem Mexico City 62-64, asst prof Austin Pbn Sem Tex 64-66, exec dir Hispanic American Inst Austin 66-72, asst gen sec Nat Council of Chs NYC NY 72—; AustinC DD 67; 11403

LARSEN, DANIEL LEE, [B], b Omaha Nebr Sept 18 1936; Iowa StateC 58; PTS BD 58-61; ord Pby Omaha Jun 21 61; student asst 1st ch Trenton 59-60, student asst Old Greenwich ch Stewartsville 60-61, p Utica Ohio 61-?; 11270

LARSON, JOHN LLOYD, [B], b Gilead Conn Jan 13 1936; Grove CityC 58; PTS BD 58-61; ord Pby Lake Erie Jun 29 61; p and dir of cooperative parish Crawford County Conneautville Pa 61-66, p Cambridge Springs and Woodcock Pa 67-?, asso p 2nd ch Carlisle ?-; 11271

LEE, CHONG WAN, [M], b Chung Puk Korea Dec 16 1917; Seoul NatU Korea 49; PbnTS Seoul Korea 54-57, PTS ThM 59-61, Concordia Sem 61-?; ord Pbn Ch Korea Pby Kyung Ki May 57; tchr Seoul Korea 49-59, —; 11339

LEE, TIMOTHY WOO TAG, [B], b Hanchon Korea Nov 30 1930; PhillipsU 58; PTS MDiv(BD) 58-61, Pbn Sch of Chr Edn MA 70-71, San FranciscoTS 76—; ord PCUS Pby Potomac Apr 9 61; p Poolesville Md 61-66, msny PCUS Korea 66—, prin Mokpo Bible Inst Mokpo 66-67, pres Taejon Pbn Sem Taejon 68—, dir Ch Leaders' Training Inst Taejon 72—; Korean War R.O.K. Navy 51-52; PhillipsU DD 74; 11272

LEPS, CHARLES EDWIN, [m], b Phila Pa Aug 25 1933; GettysburgC 57; Chicago LuthTS BD 57-60, PTS 60; ord United Luth Ch Am Syn New Jersey Jun 60; p St Lukes Evang ch West Collingswood NJ 60-?; USArmy 53-55; 11397

LIFFITON, FRANCIS HUGH, [M], b Wanganui New Zealand Oct 16 1912; UNew Zealand 51; UnionTS NYC BD 59-60, PTS ThM 60-61; p St Andrew's ch Princeton NJ 61-72; d Princeton NJ Mar 29 72; 11340*

LINDSAY, LIONEL RADER, [M], b Auburn NY Dec 28 1935; BrooklynC 55; New YorkTS STB 55-58, PTS ThM 59-60; ord Pby Brooklyn-Nassau Jun 58; asst p 1st ch Baldwin NY 58-60, organizing p Northminster ch North Syracuse 61-68, p Rockledge Fla 68—; 11341

LORD, JAMES RAYMOND, [B], b Dublin Ga Nov 8 1934; PresbyterianC SC 56, DukeU PhD 64-68; PTS BD 56-61, DukeUDS ThM 63-64; ord Episcopal Ch Apr 29 73; asso p Milner meml ch PCUS Raleigh NC 61-63, instr DukeU Durham 64-69, asst prof CIdaho Caldwell Idaho 69-73, asso prof, asst to pres 73-74, vicar St Maritn's-in-the-fields episc ch Mayfield Ky and St Peter's-of-the-lakes episc ch Gilbertsville 74—; 11273

LOUCKS, ROBERT HENRY, [m], b Camden NJ Dec 29 1930; MuhlenbergC 52; LuthTS Pa BD 52-55, PTS 59-61; ord Luth Ch in Am New Jersey Syn May 24 55; p St Stephen's ch South Plainfield NJ 55-62, p Trinity ch Topton Pa 62-65, p Faith ch Hillsborough NJ 65-71, p Nativity ch East Brunswick 71—; 11398

LUTZ, WILLIAM STEPHEN, [B], b Ossining NY Nov 15 1935; WhitworthC 57; FullerTS 57-59, PTS BD 59-61; ord Pby Denver 61; asst p North ch Denver Colo 61-?; 11274

MACDONALD, JAMES HENRY, [B], b Bay City Mich Aug 5 1936; Michigan StateU 58; PTS BD 58-61; ord Pby Tulsa Nov 24 63; youth dir 1st ch Tulsa Okla 61, p Faith ch Des Peres Mo 61-?; 11275

MACFARLANE, JOHN PETER, [b], b Detroit Mich Aug 14 1933; OlivetC 55; PTS 58-59, New BrunswickTS 59-?; —; 11223

MACMILLAN, DONALD WALTER, [B], b Paterson NJ Oct 7 1936; PrU 58; PTS BD 58-61; ord Pby Morris and Orange Oct 15 61; asst p 1st ch Rockaway NJ 61-65, p 1st ch West Pittstown Pa 65-71; d West Pittstown Pa Oct 5 71; 11276*

MARKER, CHARLES WILLET, [M], b Stapleton Staten Island NY Sept 13 1910; NyackC 34; ULondon England BD 58, PTS ThM 59-61; ord ME Ch Southern New Jersey Conference Sept 40; p Groveville ch Groveville NJ 40-42, p Pearson meml ch Trenton 42-50, p Princeton ch 50-64, p Moorestown ch Moorestown 64-70, supt Northeast District Southern New Jersey Conference 70-76, p Pitman ch Pitman NJ 76—; 11342

MARSH, JAMES MILTON, [B], b Butler Pa Aug 14 1935; MaryvilleC Tenn 58; PTS BD 58-61; ord Pby Beaver Butler Sept 6 61; asst p 1st ch Woodbridge NJ 61-?, p Great Conewago ch and Lower Marsh Creek ch Pa ?-; 11277

MARSH, SPENCER WILLIAM, Jr, [B], b Colorado Springs Colo Jan 25 1931; WhitworthC 59; PTS MDiv(BD) 58-61; ord Pby Pueblo Jun 61; asso p to youth 1st ch Colorado Springs Colo 61-64, asso p to youth 1st ch Bethlehem Pa 64-66, p Central ch Kansas City Mo 66-68, p St Andrew's ch Portant Oreg 68-72, p Brentwood ch Los Angeles Calif 72—; 11278

MARTIN, CHRISTIAN HESS, Jr, [B] b Lancaster Pa May 29 1928; HarvardU 52; PTS 52-53, BD 59-61; ord Pby Donegal Jun 23 61; asst p 1st ch West Chester Pa 61-65, chap USAF 65—; USArmy Medical Corps 46-48, USAF 54-59; 11279

MASSOS, IOANNIS PANTELIS, [M], b Leukas Greece Oct 12 1927; Graduate Sch Greek Ministry of Edn 57-59; UAthensDS Greece BD 46-52, PTS ThM 59-61; tchr rel Pedoulas Greece 52-53, tchr Ithaca 53-54, tchr Evrychos 54-55, tchr Naval Gymnasium Ithaca 56-57, tchr Boys' High Catechetist Sch Athens 57-59, —; 11343

MATEJCZYK, WACLAW, [G], b Puzieniewicze Nowogrodek Poland Jul 5 1927; OttawaU Canada MA 48-50, Hamilton TchrsC Canada 58-59; PTS 61; ord Polish Nat Catholic Ch Jan 24 57; —; 11409

MATTHEWS, KENNETH JOHN, [B], b Asbury Park NJ Jan 25 1931; WaynesburgC 57; PTS BD 57-61; ord Pby Monmouth Mar 9 61; p Wyalusing Valley chs Stevensville Pa 61-? exec dir Brainerd Pbn Center Stroudsburg 68-?; USAF 51-53; 11280

MCALPIN, DAVID HUNTER, Jr, [M], b NYC NY Jan 19 1928; PrU 50; UnionTS MDiv(BD) 50-53, St Mary'sC St Andrews Scotland 53-54, PTS ThM 59-61; ord Pby New Brunswick Jan 57; asso p Witherspoon ch Princeton NJ 56-63, p Covenant ch East Detroit Mich 63-70, intern

Northeast Career Center Princeton NJ 71-72, exec dir Center for Action Research 72—, p East Millstone ref ch 73-75; 11344

MCCALL, GEORGE DANIEL, [M], b Marion NC May 14 1932; DavidsonC 54; ColumbiaTS BD 57-60, PTS ThM 60-61; ord PCUS Pby Concord Jul 19 60; business Charlotte NC 56-57, p 1st ch Highlands NC 61-65, p Brevard-Davidson River ch Brevard 65-71, senior p Starmount ch Greensboro 71-75, senior p Reid meml ch Augusta Ga 75—; USArmy 54-56; 11345

MCELROY, JAMES HARRY, [B], b Osceola Mills Pa Oct 23 1933; Pennsylvania StateU 55; PTS BD 58-61; ord Pby Huntingdon Jun 18 61; p Grace ch Montgomery Pa 61-64, p 1st ch Elmhurst 64—; USN 56-57; 11281

MCFARLAND, LEWIS MILLARD, [B], b Guernsey Ohio May 13 1936; MaryvilleC Tenn 58; PTS MDiv(BD) 58-61; ord Pby Wooster Jun 25 61; asst p 1st ch Brooklyn NY 61-63, p 1st ch Barrington NJ 63-69, program dir NYC NY 69-73, marketing 73—; 11282

MCHARG, LAWRENCE MICHAEL, [B], b Wichita Kans Nov 22 1932; PhillipsU 58, WhittierC MA 66-67, ChapmanC 66-67, USouthern California 70-?; PTS BD 58-61; ord Disciples of Chr Ch Wichita Kans Jun 61; p Artesia chr ch Artesia Calif 61-66, tchr Sonora High Sch La Habra 67-?; 11283

MCILVAINE, JOHN JAMISON, [b], b Pittsburgh Pa Apr 15 1933; MuskingumC 55; PTS 58-59; —; 11362

MCINTYRE, JAMES KEITH, [B], b Minneapolis Minn Oct 9 1927; UMinnesota 58; Pittsburgh-XeniaTS 58-59, PTS BD 59-61; ord Pby Pittsburgh Jun 11 61; asst p Beverly Heights ch Pittsburgh Pa 61-?, p Long Lake Minn ?-; 11284

MILLER, EDWARD RALPH, [b], b Phila Pa Feb 22 1936; Eastern BaptC 58; PTS 58-59; tchr Wayne Pa 59-?; 11363

MILLER, JOAN CHIN, [B], b Montego Bay Jamaica Nov 4 1933; UC of the West Indies Jamaica 54, DiplEd 54-55; Biblical Sem 57-58, PTS BD 58-60; tchr St Hugh's high sch Kingston Jamaica 55-56, special internship United Nations NYC NY 56-57; 11285

MILLER, JOHN WILLIAM MCCRUM, [B], b Belfast Northern Ireland Jul 9 1933; Queens'C Cambridge England 54; Assembly'sC Belfast 57-58, PTS BD 58-60; lic Pbn Ch in Ireland Pby Belfast Sept 3 61; ord Pby Belfast mar 28 62; tchr Mourne Grange Preparatory Sch Kilkeel County Down Northern Ireland 54-57, asst p Bloomfield ch Belfast 61-64, p Clogher ch County Tyrone 64-68, p Bayswater ch London England 68-73, p St. John's Wood United Reformed ch London 73—, television and radio writing 68—; 11286

MONT, STANLEY JAMES, [B], b Bronx NY Jun 11 1936; MaryvilleC Tenn 58; PTS BD 58-61; ord Pby Monmouth Jun 11 61; asst p Bradley Hills ch Bethesda Md 61-65, p 1st ch Atco NJ 65-?; 11287

MOUW, DEALBERT WILLIAM, [b], b Pasadena Calif Jan 20 1937; WestmontC 58; PTS 58-59; business Pasadena Calif 59-60, business San Diego 61-62, business Los Angeles 62-64, business Glendale 64-66, business Los Angeles 67-68, business Pittsburgh Pa 68-70, business Chicago Ill 71-75, business Los Angeles Calif 75—; 11364

MUELLER, OSCAR WORRELL, [M], b Cuero Tex Mar 17 1923; AustinC 47; Austin PbnTS BD 47-50, PTS ThM 60-61; ord PCUS Jul 50; p 1st ch Karnes City Tex 50-53, p 1st ch Wharton 53-58, p 1st ch Donna 58-60, senior p 1st Hempstead 60-?; USArmy 43-46; 11346

NICHOLLS, BRUCE JOHN, [M], b Te Kuiti New Zealand May 15 1927; AucklandUC New Zealand 48, MA 48-50; LondonU England BD 51-54, PTS ThM 60-61; sch tchr New Zealand Government 50, travelling sec Inter-Varsity Chr Fellowship in New Zealand 51, student p Wimbledon pbn ch London England 52-54, msny prof Union Biblical Sem Yeotmal Maharashtra India 62-71, —; 11347

NORGATE, RAYMOND HENRY, [G], b London England Feb 1 1934; UBirmingham England 60; PTS 60-61; ord Meth Ch England; auditor civil service United Kingdom 52-57, p Worchester Circuit Droitwich England 68-?; British Army 53-55; 11410

NYGREN, CAROLYN GIROUD, [e], b Rahway NJ Sept 16 1933; WheelockC 55; PTS 58-59; —; 11376

OH, WON TAE, [b], b Pyeng Yang Korea Jun 16 1927; Texas ChrU 58; BriteC of Bible 58-59, PTS 59-61; tchr Korea 45-46, 48-50, —; USArmy 50-54; 11365

PERREGAUX, OLIVIER ALPHONSE, [M], b Môtiers Switzerland Jun 18 1935; UNeuchatel Switzerland 59, UMarburg Germany 59-60; PTS ThM 60-61; ord Evang Ref Ch of Neuchatel Jan 26 64; intern p French ch Bâle Switerland 61-63, p Evang ref ch of Neuchatel 63-64, p parish of La Coudra-Monruz 65—, p French ch Bâle 77—; Swiss Army 55, 68; 11348

PFAUTCH, ROY, [B], b St Louis Mo Jun 24 1936; WashingtonU St Louis 57; PTS BD 57-61; asst to pres PTS Princeton NJ 61-63, —; 11288

PHIBBS, GARNETT ERSIEL, [G], b Clinchfield Va Oct 12 1922; BridgewaterC 43; BethanyTS MRE 43-45, YaleUDS BD 50-52, STM 52-54, PTS 61; lic Ch of the Brethren South Virginia District 42; ord Ch of the Brethren North Illinois District Apr 45; p Bassett ch Bassett Va 45-50, p Niantic am bapt ch Niantic Conn 50-51, p Killingworth congl united ch Killingworth 51-55, p Ch of the brethren Champaign Ill 55-57, int p Wilmington Del 57-58, exec sec Greater Trenton Council Chs Trenton NJ 58-62, exec dir Toledo Area Council Chs Toledo Ohio 62-69, p Ch of the brethren Glendale Calif 69-70, business Glendale 71-74, demitted the ministry 73, exec dir Citizens Aiding Public Offenders Inc Toledo Ohio 74-76, business Los Angeles Calif 76—; 11206

PHILLIPPE, WILLIAM RALPH, [m], b Pittsburgh Pa Jul 30 1930; MuskingumC 52; Pittsburgh-XeniaTS BD 55, PTS 59-60; ord Pby Monongahela Jun 55; p Valley Forge ch Bridgeport Pa 55-?, p Monmouth Ill ?-?, dir continuing edn PittsburghTS Pittsburgh Pa ?-71, Syn exec Chesapeake Syn Baltimore Md 71-?; MuskingumC DD 71; 11399

PHILLIPS, CAROLYN JOAN EXNER, [e], b San Francisco Calif Aug 24 1934; WhitworthC 57; PTS 58-59; —; 11375

PHILLIPS, THOMAS ALAN, [B], b Zelienople Pa May 13 1936; WhitworthC 58; PTS BD 58-61; ord Pby Chicago Sept 61; asst p 7th Chicago Ill 61-62, p Marlboro ch 62-67, asst p Mt Prospect ch Mt Prospect Ill 67-72, p Fairlawn ch Columbus Ind 72—; 11289

PIERCE, MILO CHARLES, [b], b Aurora Ill Jul 17 1936; Michigan StateU 58; PTS 58-59; —; USArmy 59-?; 11366

PLOTH, RICHARD EDWARD, [B], b Oceanside Long Island NY Oct 6 33; WheatonC Ill 55; Grad Sch 55-57; PTS MDiv(BD) 61; ord Pby Brooklyn-Nassau Jun 21 61; p Yaphank ch Yaphank NY 61-66, p 1st ch of Waverly NY 66-75, exec presbyter Pby of Northern NY 75—; 11290

POETTCKER, HENRY, [D], b Rudnerweide South Russia Mar 27 1925; BethelC 50; Mennonite Biblical Sem BD 50-53, PTS PhD(ThD) 53-55; ord Mennonite Ch Conference of Alberta Aug 28 48; int p Zion ch Elbing Kans 49-50, supply p chs in Pa 53-55, instr bible Canadian

Mennonite BibleC Winnipeg Manitoba 54-59, vice-pres Gen Conference Mennonite Ch Newton Kans 62-68, pres 68-74, pres Canadian Mennonite BibleC Winnipeg 59—, acting dean BlufftonC Ohio 65-66, visiting lectr TaiwanC and Tainan TheolC Taiwan 73-74; 9865

PURKEY, DONALD RAY, [B], b Hamilton Ohio Sept 30 1935; MiamiU Ohio 57; PTS BD 58-61, UnionTS NYC 61-63; ord Pby Columbus Jun 18 61; experimental min Board Nat Missions Yonkers NY 61-63, p Franklin Lakes NJ 63-76, p Central ch Eugene Oreg 76—; 11291

RANDRIAMALALA, RAHAMEFY, [G], b Ambatomena-Tananrive Madagascar; UTananarive Madagascar 52; LMS TheolC Madagascar 52-56, Westhill TrainingC England 59-60, PTS 60-61; ord Congl Ch Tananarive Madagascar; p Ch of Ambondrona Tananarive Madagascar 52-?; 11207

RAY, RICHARD ARCHIBALD, [b], b New Orleans La Jan 22 1936; DartmouthC 58; PTS 58-59, UnionTS Va BD 59-61, St AndrewsU Scotland PhD 61-64; ord PCUS Pby Concord Jul 61; p Crossett Ark 63-66, p Tyler meml ch Radford Va 66-68, faculty StephensC Columbia Mo 68-71, editor John Knox Press Atlanta GA 71-75, dir 75—; 11367

RICE, RONALD BARRIE, [B], b Tacoma Wash Mar 7 1937; WhitworthC 58; PTS MDiv(BD) 58-61, San FranciscoTS 74—; ord Pby Seattle Jun 24 62; asst p 1st ch Bellevue Wash 62-67, chap WhitworthC Spokane 67-69, p 1st ch Centralia 69—; 11292

RIESDORPH, HENRY ROBERT, [M], b Union City NJ Jun 26 1921; UPennsylvania 57; Ref EpiscTS Pa BD 57, PTS 57-58, ThM 61; ord Pby Chester(now Donegal) Oct 2 58; p Honey Brook ch Honey Brook Pa 58-62, p 2nd ch Pottsville 62-67, ss 1st ch St Clair 62-67, social case worker Travelers Aid Soc Phila Pa 67-?; 11349

ROBERTS, ROBERT DAVID, [B], b Huntington Long Island NY Sept 4 1936; Pennsylvania StateU 58, UIowa PhD 69; PTS BD 58-61; clinical pastoral training Phila State Hospital Phila Pa 61, clinical pastoral training Boys Industrial Sch Topeka Kans 61, —; 11293

ROBLE, LUMEN CLARUS, [U], b Guihulngan Negros Oriental Philippines; SillimanUTS Philippines 30-32, BD 34-36, PTS 60-61; ord United Evang Ch Philippines 37; translation consultant Philippine Bible House of Am Bible Soc Manila Philippines 58-?; 11385

RODDY, EUGENE ARTHUR, [M], b Cambridge Maine Jul 12 1925; JuniataC 50, UDenver 56-57, Eastern BaptTS 50-52, FullerTS 52-53, BD 54, PTS 58-59, ThM 61; ord Conservative Bapt Ch Aug 31 54; p Mt Olivet bapt ch Denver Colo ?-58, p 1st ch (UPCUSA) Hamburg NJ 59-?; 11350

ROGAN, WILLIAM EVANS, [b], b Newton NJ Mar 18 1934; TrinityU 55; PTS 55-56, 59-60; DRE and music Polytechnic pbn ch Fort Worth Tex 56-57, min of chr edn United ch of Los Alamos NMex 69—; USArmy 57-59; 11368

ROGERS, ROBERT PATTERSON, Jr, [B], b Portland Oreg Aug 2 1936; UOregon 58, GonzagaU MS 76-77; PTS MDiv(BD) 58-61; ord Pby Portland 61; asst p Piedmont ch Portland Oreg 61-62, p Lostine 62-65, p Waitsburg Wash 65-69, p Trinity united ch Sedro Woolley 68-72, chap intern Deaconess Hospital Spokane 72-73, campus p Spokane, Cheney and Coeur d'Alene 73—; 11294

ROLOFF, MARVIN LLOYD, [M], b Waverly Iowa Mar 5 1934; WartburgC 55, UIowa 55-56; WartburgTS BD 56-60, PTS ThM 60-61; ord Am Luth Ch Jun 26 61; p Grace ch Green Bay Wis 61-65, editor Board of Publication Minneapolis Minn 65-70, editorial dir Board of Parish Edn 71-74, dir for media resources Board of Life and Mission 74-76, dir edn resources development Board of Publication 76—; 11351

ROMERIL, HARRY FOREST, Jr, [d], b Indianapolis Ind Jan 29 1932; Olivet NazareneC 55; Harvard DS BD 57-60, PTS 61-62; d Dublin Pa Jun 21 62; 11404*

ROVELL, ROBERT CHARLES, [B], b Granville NY Dec 23 1930; HoughtonC 58; PTS MDiv(BD) 58-61; ord Pby Albany Jun 9 61; asst insurance underwriter Glens Falls NY 49-51, supervisor utility company Schenectady 51-55, asst p South ch Syracuse 61-62, p 1st ch Mount Holly NJ 62-71, p 1st PCUS ch Miami Springs Fla 71—; 11295

RUDY, CHARLES ARTHUR, [B], b Martinsburg WVa Nov 21 1914; UGeorgia BS 56, OhioU Portsmouth 49-52; PTS MDiv(BD) 58-61; ord Pby New Brunswick Jun 6 61; USArmy Air Corps 33-36, business Newport News 36-41, USArmy 41-51, 57, dean of students Westm ChoirC Princeton NJ 58-63, instr sociology UMaryland 64-72; 11296

RYU, JOSEPH HYO-KEUN, [M], b Pyung-Yang Korea Feb 6 1934; YonseiU Seoul Korea 56, UMichigan MSW 68-70; DubuqueTS BD 56-60, PTS ThM 60-61; ord Pby Cumberland Mountain Feb 4 62; p Post Oak and Union Grove chs Cookeville Tenn 61-62, asst Throop meml ch Rosedale NY 63-65, research asst Prot Council of the City of NYC NY 63-66, caseworker NYC Dept of Social Service 67-68, senior social service planning specialist New York State Dept of Social Service 70—; 11352

SCHUBERT, DOROTHY JEAN HEMBREE, [U], b Newark NJ Jul 16 1937; MaryvilleC Tenn 59; PTS 61; DCE Pitman NJ 59-64; 11382

SELIG, LAWRENCE FERREE, [B], b Harrisburg Pa Oct 4 1935; DarmouthC 57; FullerTS 57-59, PTS MDiv(BD) 59-61; ord Pby Hudson River Jun 25 61; asst p Westm ch West Hartford Conn 61-65, p 1st ch Saranac Lake NY 65-70, crusade dir Billy Graham Evang Assn 70-73, p 1st ch Willmar Minn 73—; 11297

SHAW, WARREN ERVIN, [m], b Phila Pa May 24 1933; TempleU 55; TempleUTS STB 55-58, PTS 59-61; ord Meth Ch Phila Conference May 59; p Meed's meml ch Nesquehoning Pa 59-?; 11400

SHELDON, BEVERLY ELIZABETH BRAIL, [U], b Horton Mich Jun 12 1935; Michigan StateU 57; PTS 58-59; —; 11386

SIEGEL, LOIS MARGARET KOCH, [e], b Phila Pa Aug 19 1934; UPennsylvania 58; PTS 58-59; —; 11378

SMITH, JEANNE KRESGE, [U], b Clarks Summit Pa Aug 23 1927; SUNY TchrsC Buffalo 49; PTS 60-61; —; 11387

SNIVELY, JOHN DICKSON HILANDS, [B], b Pittsburgh Pa Jan 7 1931; UPittsburgh 57; PTS BD 58-61; ord Pby Pittsburgh Jun 18 61; p Middletown Del 61-64; d Pittsburgh Pa Jan 22 70; 11298*

SNYDER, GRAYDON FISHER, [D], b Peru Ind Apr 30 1930; ManchesterC 51, GoettingenU Germany 54-55, UOslo Norway 58-59, Pontifical Inst of Chr Archaeology Rome Italy 66-67, CambridgeU England 73-74; BethanyTS BD 51-54, PTS ThD 55-61; ord Ch of the Brethren Central Indiana District 60; asso prof biblical studies BethanyTS Oak Brook Ill 59-66, prof biblical studies 66—, dean 76—; 11360

SNYDER, RICHARD ALAN, [b], b Woodstock Ill Sept 18 1934; IndianaU Bloomington 58; PTS 58-59; —; 11369

SOLEM, ROBERT JASON, [b], b Bridgewater SD Dec 1935; AugustanaC 57; PTS 58-59, —; 11370

SOUCY, RONALD DAVID, [B], b Collinsville Conn Sept 1 1925; WhitworthC 57; PTS BD 57-61; ord Pby Seattle Apr 21 63; chauffeur and mechanic Avon Conn 46, fireman Port Chicago Calif 46-47, oil refinery operator Avon 47-50, mailman Walnut Creek 51-53, bus driver Lafayette 53-55, asst p Lake Forest Park ch Seattle Wash 63-65, p Community ch Onalaska 65-70, p Lake Tahoe Community ch South Lake Tahoe Calif 70—; 11299

SQUIRES, JAMES FINLAY ROBERTSON, [G], b Glasgow Scotland Feb 21 1932; AberdeenU Scotland MA 57; TrinityC UGlasgow Scotland BD 60, PTS 60-61; lectr rel edn AberdeenC of Edn Aberdeen Scotland 66-?; 11208

STANTON, MARSHALL PATTY, [M], b Satanta Kans Oct 15 1935; FriendsU 57; AsburyTS Ky BD 57-60, PTS ThM 60-61; ord United Meth Ch Kansas West Conference May 28 61; p Laurel charge Claremont county Ohio 58-60, p Jewell-Randall charge Jewell Kans 61-66, p Trinity ch Salina 66-71, p Colby ch Colby 71—; 11353

STEWART, DONALD THOMAS, [B], b Burwell Nebr Apr 10 1935; HastingsC 57, UNebraska Psychiatric Inst 65, UOmaha 67; PTS 57-58, St MarysC USt Andrews Scotland 58-60, PTS MDiv(BD) 60-61; ord Pby Omaha Sept 23 60; p 1st chs Hebron and Deshler Nebr 61-63, p 1st ch Superior 63-72, p 1st ch Geneseo Ill 72—, exec dir Geneseo Marriage and Family Counselling Service 77—; 11300

SWART, FLOYD PRASAD, [b], b Wai Satara District India Feb 3 1936; HopeC 58, RutgersU 58-59; PTS 59-60; UnionTS NYC BD 60-62; ord United Ch of Christ Central Atlantic Conference 62; p Trinity ch (Ref Ch in Am) Newark NJ 61-65, p United ch of christ at Clark and Colonia 65-68, p Ventnor community ch Ventnor 68—; 11371

SWENSON, BRUCE HENRY, [B], b NYC NY Jun 13 1932; Polytechnic Inst of Brooklyn 54, UPittsburgh 68-69; PTS BD 58-61; ord Pby Pittsburgh Feb 62; industry engineer Pittsburgh Pa 54-58, p 1st ch 61-65, dir division of care and training United Oakland Ministry 65-68, planner Southwest Regional Planning Commn 70-71, dir planning Chr Associates of Southwest Pennsylvania 72-76, asso exec dir research and planning 76—; USArmy Reserves 56; 11301

TAYLOR, RALPH LEROY, [U], b Paterson NJ Sept 22 1921; RutgersU 43, EdM 49; PTS 58; tchr RutgersU New Brunswick NJ 48-?; USNR WWII; 11388

TERRILL, TOM EDWARD, [B], b Oklahoma City Okla Sept 15 1935; WestmC Mo 57, UWisconsin MA 61-65, PhD 66; PTS BD 57-61; asst prof am hist HiramC Hiram Ohio 65-66, asst prof am hist USouth Carolina Columbia 66-70, asso prof 70—; 11302

THORNTON, JOHN ROBERT, [b], b Salina Kans Sept 27 1935; UKansas 58; PTS 58-60; —; 11372

TREJO-PADRON, OSCAR ESTEBAN, [G], b Sagua la Grande Cuba Aug 3 1902; La ProgresivaC Cuba 27; EvangTS Puerto Rico ThB 33, PTS 60-61; ord Pby Cuba; p Pbn ch Sagua la Grande Cuba ?-?; 11210

TROGEN, LARRY EVERETT, [B], b Portland Oreg Jan 13 1933; Oregon StateU 55, UWashington 55-57; PTS ThM(BD) 58-61; lic Pby New Brunswick May 61; ord Pby Walla Walla Sept 16 61; speech/hearing therapist Seattle Wash 57-58, asso p Westm ch Yakima Wash 61-67, p Hope ch Portland Oreg 67—; 11303

TRUTNER, THOMAS KIRK, [B], b Oakland Calif May 25 1935; UCalifornia Berkeley 57; PTS BD 61; ord Pby San Francisco Sept 17 61; asst p Park boulevard ch Oakland Calif 61-67, ecumenical guest p Peter's parish Hamburg Germany 66, min of youth Piedmont community ch Piedmont Calif 67-70, asst dean of students UCalifornia Berkeley 70-75, asso dean of students 75—; 11304

TUTTLE, ROBERT FRANK, [B], b Jamaica NY Dec 19 1936; HofstraU 58; Pittsburgh-XeniaTS 58-59, PTS MDiv(BD) 59-61; ord Pby Newark Sept 61; student asst 1st ch New Brighton Pa 58-59, student asst 1st ch Ridgewood NJ 59-61, asst p 1st ch Arlington 61-62, asst p White Plains NY 62-64, senior p 4th ch Bronx 64-69, senior p 1st ch Rockaway NJ 69—; 11305

URICH, BRUCE WALTER HENRY, [B], b Chicago Ill Jun 29 1932; UMaryland College Park 54, TempleU MEd 65-66, Ohio StateU 68-70; PTS BD 56-61; ord Pby Phila Jun 23 61; tchr High Sch Bladensburg Md 56-57, student p East Park ch Phila Pa 59-61, p 9th ch 61-66, organizing p Hope ch Vandalia Ohio 66-67, ss Good shepherd united ch Piqua 67-71, p Westm ch St Joseph Mo 7; USArmy 54-56; 11306

VAN CLEFF, ROBIN EMANUEL, [m], b Cliffwood NJ Mar 19 1928; RutgersU 49; CandlerTS EmoryU 53-54, DrewTS BD 54-56, PTS 60-61; ord Meth Ch NJ Conference 57; p Meth ch of Manahawkin NJ 57-60, —; USArmy 50-52; 11401

VANDER WERFF, LYLE LLOYD, [M], b Stickney SD Jul 12 1934; HopeC 56; WesternTS Mich MDiv(BD) 56-59, PTS ThM 59-61, NewC Edinburgh Scotland PhD 65-67; ord Ref Ch in Am Raritan Classis Jul 59; p Clover Hill ch Flemington NJ 59-61, msny/p Arabian Mission/Ch of Christ Kuwait 61-64, instr HopeC Holland Mich 65, prof dept of rel NorthwesternC Orange City Iowa 67—, visiting prof WesternTS Holland Mich 74-75, visiting prof UnitedTS Bangalore South India 75; 11354

VARGAS-GUTIERREZ, GILBERTO, [B], b Colombia Nov 30 1926; Fort Wayne BibleC 56, IndianaU 56-57; PTS BD 58-61; ord UPCUSA 61; asst p Medellin Colombia 49, chairman sales film studio Colombia 51-53, tchr spanish Fort Wayne BibleC Ind 55-56, p Delta ch El Paso Tex 61-?, p 1st ch Hartford Conn, p El Soreno community ch Los Angeles Calif ?-76, p 1st ch Bogato Colombia 76-?; 11307

VAURIO, ARVO EVALD, [B], b Chisholm Minn Sept 14 1914; UMinnesota 39, PurdueU 40-41; PTS BD 58-61; ord Pby Winnebago Oct 61; guidance counsellor Testing Bureau UMinnesota Minneapolis Minn 40, asst to dir personnel PurdueU Fort Wayne Ind 40-42, personnel adminstrator business Neenah Wis 46-58, acting dir counselling service PrU Princeton NJ 59-61, dir public relations and finance Greater Phila Council of Chs Phila Pa 61-63, asso sec Interboard Office of Personnel Services Phila Pa 63-68, sec 68—; USNR 42-45— 11308

VERDESI, ARIEL EMERSON, [M], b NYC NY Aug 31 1930; BloomfieldC 52; BloomfieldTS BD 52-55, PTS ThM 59-61, UnionTS NYC 69-70; lic Pby New York Jan 11 55; ord Pby Palisades Jun 24 55; p Totowa ch Paterson NJ 55-63, p New Hempstead ch New City NY 63-73, chap Rockland Psychiatric Center Orangeburg 73—; 11355

VOGELEY, RAYMOND ALFRED, [G], b Butler Pa Jun 14 1906; CapitalU 28; LutherTS BD 28-31, Capital Sem 31, PTS 61; p Ohio StateU Bethlehem Pa and Bronx NY 31-39, p Bethesda Md 39-45, dir Board of Parish Edn Am Luth Ch 45-60, asso dir 61-?; Capital Sem DD 53; d Columbus Ohio Sept 9 70; 11209*

WARREN, ELIZABETH UPHAM(ELIZABETH UPHAM ERMILIO), [E], b Phila Pa Apr 1 1935; UPennsylvania 57; PTS MRE 58-61; —; 11316

WEAVER, SAMUEL ROBERT, [D], b Toronto Ontario Canada Feb 4 1917; McGillU Montreal Canada 37, Bishop'sC Lennoxville Quebec 42, McMasterU Hamilton MA 58; McMasterDS Hamilton BD 37-40, PTS ThD 55-61; ord Bapt Convention of Ontario and Quebec Jun 27

40; p Sherbrooke ch Sherbrooke Quebec Canada 40-43, p 1st ch Welland Ontario 43-50, p 1st ch Regina Saskatchewan 50-55, p Princeton ch Princeton NJ 55-61, p 1st ch St Albans WVa 61—; 11361

WHITE, BRUCE ROGER, [B], b NYC NY Oct 24 1935; UNebraska Lincoln 57; PTS BD 59-61; ord Pby Nebraska City Jul 61; p Amanda ch Amanda Ohio 61-?, asso p 1st ch Elmire NY ?-71, p 1st ch Katonah 71—; 11309

WHITLEY, DENNIS RAYMOND, [b], b Belfast Northern Ireland Aug 19 1936; Queen'sU Belfast Northern Ireland 57, TrinityC Dublin Ireland BD 63-68, Queen'sU Belfast 73-76; PresbyterianC Belfast 57-59, 60-61, PTS 59-60; lic Pbn Ch Ireland Pby Belfast May 17 61; ord Pbn Ch Ireland Pby East Belfast Oct 23 61; asst p Bethany ch Belfast Northern Ireland 58-59, asst p Knock ch 60-64, p Glenwherry ch County Antrim 64-75, p Kirkpatrick meml ch Belfast 75—; 11373

WICKETT, LARIMORE KENT, [B], b Canton Minn Dec 30 1933; DrakeU 55; PTS BD 57-61; ord Pby Sheldon Jackson Jun 25 61; asst p Park Ridge Ill 61-66, p Wabash ave ch Crawfordsville Ind 66—; 11310

WILDER, JOHN WYMAN, [M], b Madurai India Nov 15 1927; OberlinC 48; FullerTS MDiv(BD) 50-53, PTS 53-54, ThM 61, Hartford Sem Found 60-61, MA 72; ord UPCNA Pby Phila June 28 54; staff Inter-Varsity Chr Fellowship Chicago Ill 48-50, msny Board Foreign Missions/COEMAR/Program Agency 54—, chap GordonC Rawalpindi Pakistan 55-60, founder/dir regional center Pakistan Bible Correspondence Sch 62—, prin Language Sch(for new msny's) 68, 69, 70, 72, 77; 10079

WILLIAMS, DONALD MANLY, [B], b Long Beach Calif Jan 29 1937; PrU 58; PTS BD 58-61, UnionTS/ColumbiaU NYC PhD 61-66; ord Pby Los Angeles Jun 13 63; min to students 1st ch Hollywood Calif 63-73, instr rel Claremont Men'sC Claremont 72—, adjunct prof FullerTS Pasadena 74—; 11311

WILSON, ALEXANDER CAMPBELL, [M], b Phila Pa Sept 17 1921; GenevaC 52; Ref EpiscTS 46-49, BD 51, UnionTS NYC 52, PTS 56-57, ThM 61; ord Pby Phila; asst p 1st ch Darby Pa 48-50, p Chester and Oakland chs Chester WVa 50-52, msny Am Mission Malakal Sudan 52-?, p Westm united ch Burgettstown Pa ?-; 11356

WOOD, STUART ALDEN, [B], b Hereford Tex Jan 23 1936; William and MaryC 57; PTS BD 58-61; ord Pby Trinity Jul 19 61; asst p 1st ch Richardson Tex 61-63, p Calvary ch Dallas 63-?; 11312

YATES, LAWRENCE EDWARD, [D], b Lancashire England Jul 23 1912; McGillU Montreal Canada 40, UToronto MA 44-45; PbnC Montreal BD 40-43, PTS ThD 45-61; ord Pbn Ch Canada Pby Prince Albert Jan 15 43; p St James ch Melfort Saskatchewan Canada 43-44, prof phil and NT greek WhitworthC Spokane Wash 48—; 8839

YUNINGER, ALLEN BRACKBILL, [B], b Lancaster County Pa Jun 12 1936; ElizabethtownC 58; PTS MDiv(BD) 58-61; lic Pby Donegal Jun 61; ord Pby New Castle Delaware Jul 61; p Rock ch Fair Hill Md 61—, teaching chap West Nottingham Acad Colora 65—; 11313

ZACHARIAH, GEORGE K, [U], b Kerala India Nov 23 1930; Union ChrC Alwaye South India 46-48, Madras ChrC India 48-51, MA 52, UNorth Carolina 59-61, MA 62, SUNY Buffalo EdD 61-64; PTS 58-59; lectr Phil Union ChrC Alwaye Kerala India 52-58, asst prof edn CanisiusC Buffalo NY 64-67, asso prof 67-72, asso prof Federal CityC Washington DC 72-74, prof edn UDistrict of Columbia 74—; 11389

1962

ADAMS, ROBERT MERRIHEW, [B], b Phila Pa Sept 8 1937; PrU 59, OxfordU England 59-61, CornellU PhD 65-67; PTS BD 61-62; ord Pby Rochester Jul 1 62; p Montauk NY 62-65, tchr phil of rel and hist of phil UMichigan Ann Arbor Mich 67-72, tchr dept phil UCLA Los Angeles Calif 72—, chairman 76—; 11433

AGLE, LAWRENCE ERNEST, [B], b Chambersburg Pa Oct 4 1937; Shippensburg StateC 59, SmithC Sch for Social Work MSW 65-67; PTS MDiv(BD) 59-62; ord Pby Carlisle Jun 62; asst p Grace ch Kittanning Pa 62-65, caseworker Family Service Cincinnati Ohio 67-68, medical social worker VA Hospital 68-70, dir Model City Program Covington Ky 70-72, asst dir Family & Children's Services Cambridge Mass 72-73, dir Family Service of West Essex Cedar Grove NJ 73-76, field consultant Family Service Assn of Am San Francisco Calif 76—; 11434

ANDERSON, RICHARD VALLENTYNE, [B], b Seattle Wash Nov 27 1934; UCLA 57; PTS MDiv(BD) 59-62; ord Pby Los Angeles Jul 1 62; p Bethel ch White Hall Md 62-67, urban msny Pby Washington City Washington DC 67-68, field rep OEO 68-73, employee US Dept of Labor 73—, demitted the ministry Jan 75; USMC 57-59; 11435

ANDERSON, WENDELL ROY, [M], b Joliet Ill Feb 3 1931; BethelC 53; BethelTS 53-54, FullerTS BD 54-56, PTS ThM 60-62, Bellarmine Sch Theol LoyolaU 68; ord Bapt Gen Conference Oct 9 56; p Custer ch Mich 56-60, dir chr activities and instr greek and bible BethelC St Paul Minn 62-64, msny Bapt Gen Conference Philippines 64—, tchr Bapt TheolC Philippines 66—, academic dean 71—; 11526

ARMSTRONG, BRIAN GARY, [MD], b Crawford County Pa Aug 1 1936; HoughtonC 58; GordonDS BD 58-61, PTS ThM 61-62, PhD(ThD) 62-67; asst prof early modern european hist GeorgiaSU 67-70, asso prof 70—, asst dean arts and sciences 74—; 11527

ASH, JOHN THOMAS, III [B], b Collingswood NJ Nov 2 1937; CornellU 59, RutgersU 76—; PTS BD 59-62; ord Pby West Jersey Sept 29 63; p Mays Landing NJ 63—, social worker Atlantic County Jail 67-73, social worker NJ Division Narcotics & Drug Abuse Control 73-75, social worker NJ Division Mental Retardation 75-77, asst supr 77—; 11436

BAILEY, ALBERT ERNEST, [D], b Toronto Ontario Canada Sept 10 1919; UToronto 48, MA 48-51; KnoxC Toronto Ontario Canada 48-51, PTS 53-56, ThD 62; ord Pbn Ch in Canada Pby Orangeville May 21 51; office clerk Toronto Ontario Canada 33-41, student p Erskine ch Dundalk 47-51, p 51-S3, supply p 2nd english ch Amwell NJ 54-56, teaching fellow PTS Princeton 54-56, asst editor Pbn Ch in Canada Toronto Ontario Canada 56-60, p Clairlea park ch 56-59, lectr KnoxC 57-60, lectr WaterlooC Waterloo 58-59, instr PTS Princeton NJ 60-62, p Knox ch Waterloo Ontario Canada 62-70, senior ednl consultant Pbn Ch in Canada Don Mills 72-73, p Kerrisdale ch Vancouver British Columbia 74—; Royal Canadian Air Force 41-46; 10004

BAO, NGUYEN XUAN(THICH NHAT HANH), [G], b Dalat Vietnam Oct 11 1926; An Quang Buddhist Acad 57; PTS 61-62; ord Buddhist monk Zen Monastic Community 42; founder/dir Buddhist Sch for Youth Saigon Vietnam ?-66, editor Buddhist periodical Thien My ?-66, prof rel Van HanhU ?-66, exiled from Vietnam, author, poet and Buddhist leader of anti-war movement Paris France 66-72, —; 11587

BARBER, RIMS KENT, [B], b Chicago Ill Nov 29 1936; CoeC 58; PTS BD 59-62; ord Pby Northeast Iowa Oct 62; asst p Newcomb ch Davenport Iowa 62-65, edn dir The

Delta Ministry Greenville Miss 65-76, child advocate Childrens Defense Fund Jackson 77—; 11437

BARGER, WILLIAM CLINTON, [B], b Flint Mich Mar 29 1935; WheatonC Ill 59; PTS BD 60-62, PittsburghTS DMin 72-76; ord Pby West Jersey Sept 19 62; student p Bunker Hill ch Pitman NJ 59-61, p New Hope ch New Hope Pa 62-66, p Thompson meml ch 62-68, p Park united ch Beaver 68—; 11438

BAST, ROBERT LEE, [m], b Grand Rapids Mich Jan 22 1936; HopeC 58; WesternTS Mich BD 58-61, PTS 62; p 1st ref ch Rocky Hill NJ 61—?; 11581

BAUMAN, KENNETH GARBER, [M], b Champa India Apr 6 1926; BluffstonC 50, WheatonC 72; Biblical Sem NYC 50-52, Mennonite Biblical Sem BD 52-53, PTS ThM 61-62; ord Mennonite Ch Eastern District Conference Jul 53; msny Korba India 53-59, msny Yeotmal Maharashtra 59-72, head dept practical theol Union Biblical Sem 62-72, pres 68-72, senior p 1st ch Berne Ind 73—; 11528

BAY, EUGENE COOPER, [B], b Baltimore Md May 8 1937; CWooster 59; PTS BD 59-62, McCormickTS 76—; ord Pby Baltimore Jun 22 62; p Deer Creek harmony ch Darlington Md 62-68, p Norwood ch Cincinnati Ohio 68-74, p 1st ch Youngstown 74—; 11439

BELL, RONALD GENE, [B], b Bloomington Ill Mar 14 1935; Illinois WesleyanU 59, Graduate Inst Rel & Health NYC 72-73, Rutgers Graduate Sch Social Work 74-76; PTS BD 59-62, San FranciscoTS ThM 64-66; ord Pby Bloomington Aug 62; youth work dir YMCA Bloomington Ill 59, asst p 2nd ch Indianapolis Ind 62-64, night p San Francisco Council of Chs Calif 64, exec dir Somerset County Chaplaincy Council Somerville NJ 66-76, development officer Fortune Society NYC NY 76—; 11440

BERRYMAN, JEROME WOODS, II, [B], b Ashland Kans Jun 4 1937; UKansas 59, UTulsa Law Sch JD 68-69, Centro Internazionale Studio Montessoriani 71-72; PTS BD 59-62; ord Pby High Plains Jun 10 62; asst p, int p 1st ch Hutchinson Kans 62-63, asso chap Culver Military Acad Culver Ind 65-68, headmaster Ratner Montessori Sch Cleveland Heights Ohio 72-73, fellow Inst of Rel Texas Medical Center Houston Tex 73-77, dir chr edn St John's united ch 76— dir chr edn Pines ch 77—, dir Childrens Center Inst of Rel 77—; 11441

BOICE, LINDA ANN MCNAMARA, [E], b Montclair NJ Jan 24 1937; UPennsylvania 59, HarvardU MAT 59-60; PTS MRE 60-62; 11516

BONILLA-ACOSTA, PLUTARCO, [M], b Las Palmas de Gran Canaria Spain Dec 7 1935; UCosta Rica 61, UAthens Greece 72-73, UMadrid Spain 73-75; Latin Am Biblical Sem Costa Rica 55-57, PTS ThM 61-62; ord Evang Meth Ch of Costa Rica Annual Conference of Meth Ch of Costa Rica Feb 63; prof Training Sch for Meth Workers Costa Rica 58-66, p Meth ch Alajuela 59, sub-dir Training Sch for Meth Workers 63, prof Biblical Sem 60, 64, prof dept phil UCosta Rica 62, 65—, exec sec Assn Theol Schs Northern Region 65-67, prof Biblical Sem 67—, pres 69 and 70, 75—, p San Pablo ch San José 77; 11529

BOWDLE, DONALD NELSON, [M], b Easton Md Feb 2 1935; LeeC 57, Bob JonesU MA 57-59, PhD 59-61; PTS ThM 61-62, UnionTS Va ThD 66-69, 70; ord Ch of God Cleveland Tenn 64; faculty member LeeC Cleveland Tenn 62-66, adjunct faculty hist Virginia CommonwealthU Richmond Va 67-69, chairman hist dept LeeC Cleveland Tenn 69-74, dean of rel 74—; 11530

BROWN, DONALD NELSON, [b], b Colorado Springs Colo Feb 1 1937; HarvardU 59, UArizona MA 63-67, PhD 73; PTS 59-60; asst curator Taylor Museum Colorado Springs Colo 60-63, instr VanderbiltU Nashville Tenn 68-71, asst prof, asso prof Oklahoma StateU Stillwater Okla 71—; 11416

BROWN, JAMES BARROW, [d], b El Dorado Ark Sept 26 1932; LouisianaSU 54, GoettingenU Germany; Austin PbnTS BD 54-57, PTS 60-63, GeneralTS 64-65; ord PCUS Pby Louisiana 57, ord deacon Episc Ch Diocese Louisiana Jun 22 65, ord pr Episc Ch Diocese of Louisiana Dec 17 65; curate St George's Episc ch Bossier City La 65-66, curate Grace ch Monroe 66-68, curate St Andrew's ch New Orleans 68-71, archdeacon Diocese of Louisiana 71-76, bishop Diocese of Louisiana New Orleans 76—; chap USArmy 57-59; USouth DD 76; 11584

BROWN, LAURENCE ARTHUR, Jr, [M], b Portland Oreg Jun 24 1930; USNA 52, UNebraska PhD 69-74; FullerTS BD 56-59, PTS ThM 59-62; ord Pby Elizabeth Jul 13 60; asst p 1st ch Plainfield NJ 60-63, min edn Beverly Heights united ch Mt Lebanon Pittsburgh Pa 63-65, asso p 1st ch Lincoln Nebr 65-70, research asso UMid-Am 73—; USN 52-56; 11531

BRUCHER, WILLIAM PATTON, [b], b Buffalo NY Aug 4 1937; WesleyanU 59; PTS 59-60; —; 11417

BRUEN, HENRY MUNRO, Jr, [B], b Pyongyang Korea Feb 19 1936; PrU 57, certified supr Assn CPE; PTS MDiv(BD) 57-62, ColumbiaTS 66-68; ord Pby San Jose Sept 16 62; asst in chr edn 1st united ch Kansas City Kans 60-61, p United ch of Ketchikan Alaska 62-64, clinical chap Mental Health Inst 66-70, chief clinical chap Regional Hospital Savannah 70—; 11442

BRYANT, WILLIAM TURNER, [B], b Atlanta Ga Oct 29 1937; UAlabama 58; PTS BD 58-62, ColumbiaTS Ga 70-72; ord Pby Chattanooga Sept 62; asst p Govans ch Baltimore Md 62-63, asso p 63-64, co-pastor 65-66, p 66-67, p Columbia ch PCUS Decatur Ga 68-74, p 1st ch Greenwood Miss 74—; 11443

BUCHER, HENRY HALE, Jr, [B], b Hainan Island China Mar 7 1936; AmU Beirut Lebanon 58, Sorbonne Paris France 62-63, UWisconsin MA 69-71, PhD 72-77; PTS 58-60, MDiv(BD) 61-62 UniversityC Legon Ghana 60-61; ord Pby West Jersey Sept 23 62; frontier intern UPCUSA & World Student Chr Federation NYC NY and Geneva Switzerland 62-65, program dir Nat Council Chs NYC NY 65-68, dir Am for Middle East Understanding 69, curriculum specialist African Studies Program UWisconsin 77—; 11444

BURCH, TERRY LYMAN, [G], b Alton Ill Sept 18 1930; WashingtonU St Louis 52, UPennsylvania MA 52-54, 56-60; Eastern BaptTS BD 52-56, PTS 61-62; ord Bapt Ch 55; p Columbus NJ, p 1st ch Highstown, regional dir Am Bapt Convention Orinda Calif 67—?; 11588

BUSTARD, GEORGE INGRAM, Jr, [B], b Phila Pa May 7 1937; LafayetteC 59; PTS MDiv(BD) 59-62, Rochester Center for Theol Studies 69-70, ThM 71; ord Pby Phila Oct 21 62; p Ann Carmichael united ch Cornwells Heights Pa 62-69, asst chap Delaware State Hospital Newcastle Del 70-71, psychiatric social worker Northeast Community Mental Health Center Phila Pa 71-73, dir Methadone Center Phila 73-74, dir Drug Treatment Center Hahnemann Community Mental Health Center 74-77, center dir Pennsylvania Found of Pastoral Counselling Warrington 77—; 11445

BUSWELL, JOHN WILLIAM, [M], b Wheaton Ill Feb 11 1928; WheatonC 49, St LouisU PhD 71-74; FaithTS BD 49-52, PTS ThM 59-62; ord Ref Pbn Ch Evang Syn Phila Sept 52; p Bible ch Phila Pa 51-54, prof FaithTS Elkins Park Pa 53-55, p Trenton NJ 56-63, prof/dean Covenant Sem St Louis Mo 63-74, p Mitchell road ch Greenville SC 74—; 11532

CALLAHAN, GEORGE ROBERT, [B], b Jersey City NJ Apr 8 1937; BucknellU 59; PTS BD 59-62, NewC UEdinburgh Scotland 62-63, Eastern BaptTS Pa ThM 67-69; ord Pby Rochester Jun 20 62; —; USMC; 11446

CAMACHO, JOSÉ D, [e], b Palma Soriano Cuba Dec 24 1921; UPuerto Rico 58; PTS 60, Berkeley BaptDS 61; ord Bapt Ch Puerto Rico Convention Jun 30 49; p Corral Viejo Cuba 45-46, p Yauco Puerto Rico 47-50, p Caguas 51-54, p 1st ch Santurce 54-59, p 3rd spanish ch NYC NY 60-61, member Billy Graham Crusade Latin Am 68-?, asst prof rel and ethics Inter-AmU San Juan Puerto Rico 68-?; 11576

CHAFFIN, BARBARA LARSEN, [E], b Chicago Ill Nov 24 1936; MaryvilleC Tenn 59; BeirutC for Women Lebanon 57-58 PTS MRE 59-62; coordinator/counsellor for student activities Interdenominational OregonSC for Tchrs Monmouth 62-63; 11519

CHILDERS, HOWARD FRANKLIN MIMS, [B], b San Antonio Tex May 11 1933; Texas A & MU 55; PTS MDiv(BD) 59-62; ord Pby Trinity Jun 62; student p 1st ch Happy Tex 58-59, student p Stockton NJ 60-62, p St Luke ch Dallas Tex 62-66, senior p St James ch Littleton Colo 66-72, asso p Bel air ch Los Angeles Calif 72-74, senior p 1st ch Yakima Wash 74—; USArmy 56-58; 11447

CLEWELL, RICHARD NELSON, [d], b Allentown Pa Jun 1 1931; Franklin & MarshallC 53; UnionTS NYC BD 53-56, HarvardUDS 59-60, PTS 61-62; lic Evang & Ref Ch of Am Lehigh Syn Jun 56; ord Evang & Ref Ch of Am Lehigh Syn Jul 14 56; p St Paul's ch Troy NY 56-59, p St Paul's ch Springfield Pa 60-62, —; 11585

CLYDESDALE, EDWARD ALLEN, [B], b Newark NJ Nov 19 1937; CWooster 59, Seton HallU MEd 72-75; PTS MDiv(BD) 59-62; ord Pby Newark Jun 7 62; asso p Westn ch Trenton NJ 62-67, p Pilgrim ch Trenton 67—; 11448

COOK, JOHN WEIR, [G], b Greenock Scotland Feb 10 1937; UGlasgow Scotland MA 55-58; UGlasgow Scotland BD 58-61, PTS 61-62; ord Ch of Scotland Pby Greenock Oct 21 62; p St Andrews ch Calcutta India 62-69, p Henderson ch Kilmarnock Scotland 70—; 11589

COOPER, JOSEPH ROGERS, [M], b Columbia SC Feb 16 1928; AustinC 54; Austin PbnTS 51-55, PTS ThM 61-62; ord PCUS Pby Paris Feb 55; p 1st ch Wascom Tex 54-56, p 1st ch Uvalde 56-58, p 1st ch Lancaster 58-60, asst p 1st ch Dallas 60-61, p Faith ch Pasadena 62-66, p 1st ch Bay City 66—; 11533

COUSINS, DAVID NEAL, [BM], b Springfield Mass May 23 1931; WheatonC 53, MA 53-55; PTS BD 59-62, ThM 64-65, GeneralTS 66-69, PTS 75—; ord United Meth Ch Southern New Jersey Annual Conference Sept 19 62; tchr Maryland State Training Sch Loch Raven Md 55-57, program sec YMCA Baltimore 57-59, student p Silverton ch Toms River NJ 59-61, p Bradley Beach 61-67, p United ch Wenonah 67-74, p 1st united ch Pennington 74—, chap Pennington Sch 76—; 11449

CULBERTSON, NORMAN LEWIS, [b], b Seattle Wash Jan 22 1937; Seattle PacificC 59; PTS 59-61; —; 11418

CUNNINGHAM, WILLIAM THOMAS, [B], b Los Angeles Calif Sept 11 1935; UCalifornia Berkeley 57; PTS BD 59-62; ord Pby San Francisco Oct 62; asso p University ch Seattle Wash 62-76, asso p La Canada ch La Canada 76—; USN 57-59; 11450

DEIBERT, JOSEPH HEBER, [M], b Pottstown Pa Nov 27 1919; Pennsylvania StateC 41; LutheranTS 45-46, BD 47-49, STM 56-57, PTS ThM 61-62; ord United Ch Am Pennsylvania Ministerium Jan 49; p St Paul ch Spokane Wash 49-52, p Congregación La Natividad Rosario Argentina 52-55, prof practical theol Facultad Luterana de Teologia José C Paz 59-61, 62-64, p Zion ch Womelsdorf Pa 64-71, msny Board Am Missions Mayagüez Puerto Rico 71—; USN WWII; 11534

DEJONG, ARTHUR JAY, [M], b Paterson NJ Feb 24 1934; CentralC Iowa 56; WesternTS Mich BD 56-59, PTS ThM 59-62, San FranciscoTS STD 66-71; lic Ref Ch in Am Classis Pella May 59; ord Ref Ch in Am Classis New Brunswick Nov 59; chap CentralC Pella Iowa 60-66, dir of counselling 66-69, asso dean 69-71, asst to pres 71—; 11535

DENNIS, JOHN DAVISON, [BM], b Pittsburgh Pa Sept 18 1937; WesleyanU 59; PTS BD 59-62, ThM 62-65; ord Pby Pittsburgh Jun 18 62; asst p 1st ch Germantown Phila Pa 62-69, p 1st ch Corvallis Oreg 69—; 11451

DIVAS, LUIS ARMANDO, [B], b Guatemala City Guatemala Feb 1 1926; MaryvilleC Tenn 52, UMexico 57-59; PTS BD 52-55; ord Pby Morris and Orange Nov 10 55; dir Interdenominational Student Center Guatemala City Guatemala 56-57, general sec Mexican Student Chr Movement 57-59, dir Pbn Student Hostel Mexico City Mexico 59-61, research sec Latin Am Office Nat Council Chs NYC NY 62-63, internat travel asso Commn on World Mission 62-63, asst p Meml ch Dover NJ 62-63, chap South Western Migrant Commn Western New York 64, p 1st ch Allegany 64-70, p Jimersontown united ch Salamanca 67-70, p El Buen ch Brighton Colo 71-77, exec dir House of Neighborly Service 71—; 11452

DODGE, LOIS MONTELIUS, [E], b Abington Pa Jun 4 1936; BeaverC 58; PTS MRE 59-61; tchr Ganado Mission Sch Ganado Ariz 58-59, dir youth work 1st pbn ch Bowling Green Ohio 61-62, DCE Jermain ch Watervliet NY 66-68; 11520

DODGE, WILLIAM HOWARD, [B], b Schenectady NY May 16 1935; CornellU 57; PTS MDiv(BD) 59-62; ord Pby Albany Jun 17 62; business NYC NY 57-59, asst dir United Chr Fellowship Bowling Green Ohio 62-63, p 1st ch Warrensburg NY 63-65, systems engineer Albany 65-68, systems programmer Rensselaer Polytechnic Inst Troy 68—, asst p Jermain meml ch Watervliet 67-73, asst p State street ch Schenectady 73-76, asso p 76—; 11453

DOLCH, THOMAS EDWARD, [B], b Lafayette Ind Jun 13 1937; MaryvilleC Tenn 59; PTS BD 59-62; ord Pby Washington City Jun 25 62; asst p Westm ch Corsicana Tex 62-63, personnel management specialist Washington DC 64-73, supervisory personnel management specialist Food and Drug Adminstration Rockville MD 73—; 11454

DONALDSON, JANE HOWELL MONTGOMERY, [G], b Boston Mass Jan 27 1932; PennsylvaniaSU 54; BostonU Sch Theol STB 55-58, PTS 61-62; ord deacon United Meth Ch Florida Conference Jun 10 60, ord elder United Meth Ch Central Pennsylvania Conference Jun 61; housemother David and Margaret Meth Home for Children La Verne Calif 54-55, int p Lamont Pa 56, asso dir Wesley Found Tallahassee Fla 58-61, acting dean of women Westm ChoirC Princeton NJ 61-63, dir public relations Cedar CrestC Allentown Pa 63-67, speaker's bureau utility company 67-69; 11590

DUNNAVAN, PEGGY OCK HYUNG KIM, [E], b Seoul Korea Mar 19 1935; AugsburgC 59; PTS MRE 59-62; 11523

DUNNAVAN, ROGER LEE, [B], b St Paul Minn May 6 1937; MacalesterC 59; PTS BD 59-62; ord Pby St Paul Jun 24 62; p Meml ch Alburtis Pa 62-65, asso p Camp Hill 65-70, p Westm ch Bradentown Fla 70—; 11455

EDWARDS, ELIZABETH GORDON, [BMD], b White Plains NY Sept 1 1933; MiddleburyC 55; UnionTS NYC 58-59, CheshuntC Cambridge England 59-60, PTS BD 60-62, ThM 64-65, ThD 65-72; clerk United Nations NYC and London England 55-58, parish worker/min chr edn Greystone pbn ch Elizabeth NJ 62-64, instr PTS 70-73,

translations consultant/research asso Am Bible Soc NYC NY 73-76, instr PTS 76—; 11456

EICHELBERGER, WILLIAM LEON, [BM], b Salisbury NC Feb 7 1922; LincolnU Pa 59; PTS MDiv(BD) 59-62, ThM 62-63, New YorkTS STM 66-68; lic African Meth Episc Ch Phila Annual Conference May 56; ord deacon African Meth Episc Ch Phila Annual Conference May 58, ord UPCUSA Pby Gulf Coast Nov 1 63; university chap SouthernU Baton Rouge La 63-65, p Laconia community pbn ch Bronx NY 65-67, university chap RutgersU Newark and New Jersey Inst of Technology Newark NJ 67-72, prof Louisville PbnTS Louisville Ky 72-76, metropolitan missioner Camden NJ 76—; USArmy 43-46, 48-58; 11457

ELLER, JAMES WALTER, [b], b Charlotte NC Oct 25 1937; PbnC Clinton SC 59; PTS 59-61, ColumbiaTS Ga BD 62-63, UnionTS Va DMin 74-76; ord PCUS Pby Bethel Jul 15 63; p Beersheba ch York SC 63-67, asso p 1st ch Rock Hill SC 67-70, p Robinson ch Charlotte NC 70-75, p Easley ch Easley SC 75—; 11420

ENGER, KNUT MATHIS, [D], b Mysen Norway May 9 1924; OsloU Norway 47, Menninger Found 61-62; OsloU Faculty of Divinity Norway 47-50, Faculty of Practical Theol Oslo 50-51, McGillU Montreal Canada STM 52-53, PTS ThD 53-62; ord Ch of Norway Apr 16 52; asst p Kristiansund Norway 54-59, chap Barum 62-70, chap Dikemark Oslo 70—; Norwegian Army 40-45; 10021

ERICKSON, DONALD WILLIAM, [E], b Sydney New South Wales Australia Dec 1 1930; SydneyU Australia 58; St Andrew'sC Sydney Australia 58-60, PTS MRE 61-62; lic Pbn Ch of Australia (now Uniting Ch in Australia) Pby Syndey Nov 1 60; ord Pbn Ch of Australia (now Uniting Ch in Australia) Pby Canberra Apr 10 64; public servant Dept Agriculture New South Wales Government Australia 48-54, student p Lane Cove N S W 55-57, student p Concord 58-60, tchr sacred studies Pennington Sch Pennington NJ 62-63, p St Margaret's ch Canberra Australia Capital Territory 64-70, p Scots ch Griffith N S W 70—; 11514

ERVIN, HOWARD MATTHEW, [D], b St Nicholas Pa Sept 21 1915; Eastern BaptTS 46, Asia Inst NY MA 47-48; Eastern BaptTS ThB 46, New BrunswickTS BD 55-56, PTS 56-58, ThD 62; ord Bapt Ch Jun 6 46; p Emmanuel ch Atlantic Highlands NJ ?-?; 11571

ESSOKA, MODI, [M], b Kumba Nigeria West Africa Oct 10 1934; TrinityC Kumasi Africa 56, King'sC London England 57-58; NewC Edinburgh Scotland 58-61, PTS ThM 61-62, 62-64; commissioned Pbn Ch of Nigeria Feb 28 57; asst p Victoria Nigeria West Africa 56-57, —; 11536

FOGT, EUGENE FRANKLIN, [M], b St John Ohio Apr 18 1935; CapitalU Ohio 57; Evang LuthTS Ohio BD 57-61, PTS ThM 61-62; ord Am Luth Ch Jun 24 62; student asst Faith ch Columbus Ohio, instr rel CapitalU, p Bethlehem ch Fairfax Va 62-?; 11537

FOREMAN, WILLIAM EMIL, [B], b Millville NJ May 27 1936; LafayetteC 58, USArmy's Chaps Career Course 70-71; PTS MDiv(BD) 58-62, Pbn Sch Chr Edn MA 74-75; ord Pby Donegal Jun 25 62; chap USArmy 62—; 11458

FOUSE, TERRY EUGENE, [B], b Bellefonte Pa Aug 22 1935; JuniataC 59; PTS BD 59-62; ord Pby Baltimore Jun 24 62; p 1st ch Cedarville NJ 62-67, p 1st ch of Yardville Trenton 67—; 11459

FREEBAIRN, HARRY AUSTIN, [B], b Phila Pa May 5 1937; TempleU 59, UPittsburgh MEd 70-72; PTS BD 59-62; ord Pby Phila Jun 10 62; tchr Phila Pa 59, asso p Calvary ch Upper Darby Pa 62-65, p Donegal and 1st ch Mount Joy 65-68, asst p Pleasant hills community ch Pittsburgh 68-73, p 1st ch Easton 73—; 11460

FREEMAN, ARTHUR JAMES, Jr, [D], b Green Bay Wis Oct 11 1927; LawrenceU 49; MoravianTS BD 49-52, PTS PhD(ThD) 52-62; ord Moravian Ch in Am Northern Province Sept 16 53; p Big Oak ch Yardley Pa 53-61, asso prof biblical theol MoravianTS Bethlehem Pa 61-66, prof 66—; 9828

FRESCOLN, ROBERT EUGENE, [M], b Winner SD Jul 29 1928; Dakota WesleyanU 56; AsburyTS BD 58-60, PTS ThM 60-62; ord Meth Ch New Jersey Annual Conference Sept 24 61; p Meth ch Onida-Agar SD 55-58, p of music Pbn ch Nicholasville Ky 58-60, p Meth ch Lumberton NJ 60-65, p Sargent Nebr 65-73, p United meth ch Milford 73—; 11538

FUERSTENAU, WILLIAM JAMES, [B], b St Johns Mich Feb 6 1937; UMichigan Ann Arbor 59; PTS MDiv(BD) 59-62; ord Pby New Castle Jun 22 62; p 1st ch Chesapeake City Md 62-64, asso p Pbn ch of the covenant Wilmington Del 65-67, p 1st ch Coldwater Mich 67-73, asso p Peoples interdenominational ch East Lansing 73-77, p 1st United ch Niles 77—; 11461

GAGE, WILLIAM HORACE, [M], b Phila Pa Jun 1 1932; HaverfordC 54; FullerTS BD 54-58, PTS 58-59, ThM 62; —; 11539

GARCIA-TRETO, FRANCISCO OSCAR, [BD], b Cárdenas Cuba Feb 25 1937; MaryvilleC Tenn 59; PTS BD 59-62, PhD(ThD) 62-67; ord Pby Phila 62; instr PTS 64-66, instr TrinityU San Antonio Tex 66-67, asst prof 67-74, asso prof 74—; 11462

GILLILAND, HARLAN LEE, [B], b Horton Kans Mar 21 1937; WhitworthC 59; PTS BD 59-62, San FranciscoTS STM 65-70; lic Pby Seattle Jul 62; ord Pby Seattle Jul 62; asst p White River ch Auburn Wash 62-64, p 1st ch Vashon 64-70, p Hamblen park ch Spokane 71—; 11463

GONZALEZ, ORESTES, [M], b Cabaiguan Cuba Jun 11 1925; La Progresiva Cardenas Cuba 47, HavanaU 56-59; UnionTS Matanzas ThB 47-50, PTS ThM 61-62; ord Pby Cuba Jan 51; p Cuba 51-61, p Nieva Paz Havana 62-?; 11540

GRAHAM, THOMAS EDWARD, [B], b Melbourne Australia Nov 16 1935; WheatonC 58; 62-?; PTS BD 58-62; —; 11464

GRETH, GARY FESTER, [B], b Reading Pa Aug 5 1933; GettysburgC 55; PTS BD 59-62, 62-64; ord Ch of Christ Sept 62; business 55-58, tchr St Thomas Virgin Island 58-59, tchr rel LafayetteC Easton Pa ?-?, —; 11465

GRUBBS, DONALD SHAW, Jr, [b], b Bellvue Pa Dec 15 1929; Texas A&M 51; PTS 59-60, —; 11421

GRUBER, GARY ROBERT, [B], b Greenville Ohio Jun 24 1937; MiamiU Ohio 59, PennsylvaniaSU MS 69-71, PhD 71-73; PTS MDiv(BD) 59-62; ord Pby Miami Apr 8 62; asso p 1st ch Metuchen NJ 62-64, asso p Grosse Pointe meml ch Grosse Pointe Mich 64-69, tchr and consultant Grosse Pointe U Sch 64-69, grad asst Individual and Family Consultation Center PennsylvaniaSU University Park Pa 70-72, marriage and family counselor Washington DC 72-73, private practice Lancaster Pa 73—, consultant behavorial sciences Lancaster General Hospital 73, adjunct prof LancasterTS 73—, acting dir Lancaster Pastoral Counselling Center 73—; 11466

GUNN, JOHN GEORGE, [B], b Spokane Wash Aug 20 1914; WhitworthC 59; PTS BD 59-62; ord Pby Spokane Jun 24 62; bookkeeper business Spokane Wash 32-39, teller and asst mgr business 40-42, manufacturing rep business 46-52, youth dir Knox ch 50-52, public relations WhitworthC 52-59, USAAC 42-46; 11467

HAAS, THEODORE EDWARD, [M], b Allentown Pa Dec 17 1928; MuhlenbergC 50; LancasterTS BD 50-53, PTS ThM 58-62; ord Evang and Ref Ch East Pennsylvania Synod May 24 53; asst p Christ ch Hagerstown Md 53-55, p 1st united ch of christ Hellertown Pa 55-75, p Grace ch Frederick 75—; 11541

HARRIS, RUPERT BOWEN, Jr, [B], b Scranton Pa Oct 19 1938; LehighU 55-59; PTS BD 59-62; ord Pby Lehigh Jul 8 62; p South Park Community ch Fairplay Col 62-66, asst p John Knox's ch Aberdeen Scotland 66-67, asst p 1st ch Littleton Col 67-69, asso p 69-72, p Ogden ch Spencerport NY 72—; 11468

HAW, ANN BAUER, [E], b Highland Ill Dec 7 1936; GreenvilleC 58; PTS MRE 60-62, Louisville PbnTS 76—; tchr Carmi Ill 58-59, tchr Centralia 59-60, tchr Hamilton Twp Trenton NJ 62-64, private piano tchr 74—, organist choir dir Madison 1st ch Madison Ind 75-76; 11513

HINCH, CARL JAMES, [B], b Greenville Ill Dec 17 1936; GreenvilleC 59; PTS MDiv(BD) 59-62; ord Pby Alton Jul 28 62; asst p Beverly Hills community ch Calif 62-65, p Hammonton NJ 65-76, p 1st ch Great Falls Mont 76—; 11469

HOLLAND, ROBERT CHARLES, [B], b Dickens County Tex Aug 15 1932; Texas A&MC Bryan 54, UBasel Switzerland PhD 64-67, California StateU Fresno MA 73-75; PTS MDiv(BD) 60-62, Phila Luth Sem 62-64; ord Pby Phila Jun 6 62; asst p Huntingdon Valley Pa 62-64, asso prof PacificC Fresno Calif 68-70, lectr California StateU 70-72, 77—, marriage counsellor 72—, pulpit supply Monmouth ch 73-77, instr Fresno CityC 75—, p to students UPbn ch Fresno 77—; USN 56-59; 11470

HOLMES, CARL JAMES, [b], b Denver Colo Sept 26 1936; UDenver 59; PTS 59-60; —; 11422

HOPPER, HENRY JAMES, [B], b Baltimore Md Feb 28 1936; CWooster 58, TempleU 69-70, Villanova 72-73; PTS MDiv(BD) 58-62; ord Pby Phila Jun 62; p John Chambers ch Phila Pa 62-64, asst p Mountain View Calif 64-66, asst p Old 1st ch San Francisco 66-67, p Boothwyn Pa 68-72, parole agt Pa Board Probation and Parole Chester 70-74, parole agt Williamsport 74—; 11471

HORN, ROBERT HAROLD, [b], b Glen Ridge NJ Jan 10 1934; RutgersU 56; PTS 59; tchr Toms River NJ 67-?; 11423

HUG, WILLIAM FRITZ, [B], b Lancaster Pa Feb 16 1937; YaleU 59, UMaryland PhD 71-75; PTS MDiv(BD) 59-62; ord Pby Donegal Jun 62; p Ashland ch Cockeysville Md 62-69, sc Syn of the Chesapeake 66-72, chap intern Spring Grove State Hospital Baltimore Md 69-71, pastoral counsellor Pastoral Counselling and Consultation Centers of Greater Baltimore and Washington 70-76, clinical pastoral counsellor private practice Baltimore Md 76—, adjunct asst prof in pastoral counselling LoyolaC 76—; 11472

HYLDAHL, THOMAS ROBERT, [B], b Cleveland Ohio Jun 13 1936; TaylorU 59; PTS BD 59-62; student asst to p Dayton NJ 59-60, student p Woodland ave ch Camden 60-62, —; 11473

JACOB, KALAPPILA VARGHESE, [M], b Ayoor Kerala India Jul 21 1922; UCalcutta India 55-57, MA 58; Mar ThomaTS Kerala India 46-49, LeonardTS Jabalpur India BD 49-51, PTS ThM 62-63; ord Mar Thoma Syrian Ch Jun 23 51; p Kerala India 51—; 11542

JANSEN, DONALD LEWIS, [E], b Paxton Nebr Jul 24 1933; NorthwesternC 55, TempleU MA 59-60; Conservative Bapt Sem 55-57, Eastern Bapt Sem BD 57-59, PTS MRE 60-62; ord Pby Donegal Jun 20 62; min edn 1st ch Lancaster Ohio 62-64, chap Boys' Industrial Sch 64-?; 11521

JAYMES, JOHN BRUCE, [E], b Huntingdon Pa Apr 7 1933; JuniataC 58; HarvardUDS 58-59, PTS MRE 60-62; ord Pby Huntingdon Jun 62; asst p 1st ch Bay City Mich 62-63, tchr Trenton NJ 63-64, tchr Princeton 64-66, p 2nd ch Union 66-68, tchr Roselle 66-68, tchr State College Pa 68-74, self-employed Alexandria 74—, removed from roll of Pby Elizabeth 77; USAF 54-57; 11522

JOHNSON, HARVEY OLIVER, [B], b Prospect Park Pa Apr 8 1937; Grove CityC 59; PTS MDiv(BD) 59-62; ord Pby Phila Jun 3 62; business Wilmington Del 55, p Saxonburg meml ch Saxonburg Pa 62-66, p 1st ch Freedom 66—, p Conway united ch 72—; 11474

KAMINSKY, DAVID CYRIL, [BP], b Ottawa Ontario Canada Jul 7 1938; NorthwesternU 59; PTS BD 59-62, DMin 72-76; ord Pby Chicago Sept 16 62; asso p 1st and Olivet ch Wilmington Del 62-64, p 64-71, p Community ch Deer Park NY 71—; 11475

KENNEY, WILLIAM CHARLES, Jr, [B], b Abington Pa Jun 5 1937; UrsinusC 59; PTS BD 59-62; ord Pby Philadelphia Nov 25 62; asst p Takoma Park ch Takoma Park Md 62-63, tchr 63-75, ? 75—, dropped from Pby National Capital Union 75; 11476

KLEIS, CARL MARK [M], b Holland Mich Jun 11 1932; UMichigan 54, RutgersU 56; New BrunswickTS MDiv 56-59, PTS ThM 59-62, Eastern BaptTS 76—; ord Ref Ch Am Classis Phila 59; asso p North and Southampton chs Churchville Pa 59-62, senior p 62—; USArmy 54-56; 11543

KNAPP, ROGER BERNARD, [B], b Cleveland Ohio Feb 7 1937; DukeU 59, UEdinburgh Scotland 62-63; PTS MDiv(BD) 59-62, NewC UEdinburgh 62-63, McCormickTS DMin 74-77; ord Pby Morris and Orange Jun 62; student asst 1st ch Orange NJ 59-61, asso p 1st ch Bartlesville Okla 63-65, asso p John Knox ch Tulsa 65-68, p Westm united ch 68-73, ss 1st ch Hereford Tex 73-75, consultant Pby Palo Duro Union and United Campus Ministry of Austin 75-77, ss/consultant Trinity ch Perryton 77—; 11477

KNOWLES, RICHARD SETH, [B], b Lansing Mich Apr 22 1935; AlmaC 57, Michigan StateU MA 57-59, UCalifornia Riverside 69, 71; PTS MDiv(BD) 59-62; ord Pby Lansing Jul 1 62; asst p 1st ch Mineola NY 62-63, p 1st ch Decatur Mich 63-65, asst p Pleasant Ridge ch Cincinnati Ohio 65-68, asst p Palm Desert community ch Palm Desert Calif 68-69, tchr Desert Sands Unified Sch District Indio Calif 69—, tchr/instr College of the Desert Palm Desert Calif 72—; 11478

KOMPASS, FREDERICK RUDOLPH, Jr, [BM], b Camden NJ Jul 4 1929; DrexelU 52, UPennsylvania MBA 56-57; PTS BD 59-62, ThM 67-69, 77—; ord Pby Phila May 13 62; business Phila Pa 52-54, staff bank 57-59, p Round Hill and Chanceford chs York County Pa 62-64, p Catasaqua 64-69, pastoral counsellor/instr Pastoral Inst of Lehigh Valley Allentown 69-72, marriage and family counsellor 72-75, p Norriton ch Fairview Village 75—; USArmy 54-56; 11479

KRULL, HAROLD PAUL, [MD], b Rockwell City Iowa Mar 31 1928; CapitalU Ohio 50, NorthwesternU MM 50-51; Evang LuthTS BD 58-61, PTS ThM 61-62, PhD 62-75; ord Am Luth Ch Southeastern Minnesota District Aug 1 65; tchr Hamburg NY 53-56, tchr Medina Ohio 56-58, p Ch of the good shepherd Minneapolis Minn 65-68, p Glen Cary ch Anoka 70—; USArmy 51-53; 11544

KUO, ANDREW TE-LIEH, [M], b Tainan Taiwan May 12 1933; TainanTS ThB 57, UChicagoDS 60-61, PTS ThM 61-62, 63; ord Pbn Ch in Taiwan 63; lectr, asso prof NT languages and literature TainanTS Tainan Taiwan 63-67,

translator/cataloguer Am Bible Soc NYC NY 67-73, —; 11545

KWIK, ROBERT JULIUS, [B], b Newark NJ Jan 6 1936; Stevens Inst Technology 58, California Inst Technology MS 58-59, UParis France 67, UPennsylvania PhD 70-74; PTS BD 59-62, ThM 63-66; ord Pby Newark Jul 1 62; p 1st ch Steelton Pa 62-65, instr UVermont Burlington Vt 65-66, fraternal worker COEMAR Libamba EvangC Cameroon 66-70, engineer NYC NY 74—; 11480

LEON, RICHARD HAYWARD, [B], b Seattle Wash Mar 9 1935; UWashington Seattle 57, Benares HinduU India MA 59-61; PTS 57-59, BD 61-62; ord Pby Seattle Jun 62; asst p Hamburg NY 62-65, p 65-70, p Union ch of Manila, Makati Rizal Philippine Islands 70-76, p 1st ch Spokane Wash 76—; 11481

LOH, LUCY TIAN HIONG KO, [E], b Tainan Taiwan May 19 1935; National TaiwanU Taiwan 58, PrU 74—; PTS MDiv(MRE) 59-62; social worker Children's Mental Health Center Taipei Taiwan 58-59, library asst PrincetonU Library Princeton NJ 62-66, cataloguer 66-68, instr Taiwan TheolC Taipei Taiwan 68-71; 11524

LOMICKA, WILLIAM HENRY, [b], b Irwin Pa Mar 9 1937; CWooster 59; PTS 59-60; —; 11424

LUSK, CARL EDWARD, [b], b Los Angeles Calif Sept 27 1937; PepperdineC 59; PTS 59-60; Sheldon Jackson JuniorC Sitka Alaska 63-?; d Simi Calif Jun 12 69; 11425*

MACADAM, THOMAS EDGAR, [B], b Allentown Pa Oct 29 1932; Grove CityC 54, UNevada 57-58, UMiami Fla MEd 71-72; WestmTS Pa 54, PTS BD 59-62; ord Pby Lehigh Jun 62; p New London Pa 62-?, p 1st welsh ch Wilkes-Barre Pa ?-71, —; USN 54-58; 11482

MACLEAN, ROBERT ALEXANDER BARCLAY, [E], b Durham Center New Brunswick Canada Sept 26 1932; UNew Brunswick Canada 56; PbnC Montreal Canada BD 56-59, PTS MRE 61-62; ord Pbn Ch in Canada Pby Saint John May 5 59; bank teller 49-52, p Forbes ch Grande Prairie Alberta Canada 60-62, p Knox ch Walkerton Ontario 62-?; 11515

MAH, ISAAC HUNG-SHUT, [U], b Toishan Kwangtung China Oct 26 1911; National Sun Yat-SenU China 34, MEd 37, Theol Study Inst Singapore 60, PTS 61-62; ord Ch of Christ in China Oct 31 65; prin Provincial Normal Sch Kwangsi China 43-46, supr edn dept Kwangtung province China 46-48, dean Southern CommercialC Canton 48-49, dean Choi Ko Middle Sch Macao 49-52, p The Lutheran Hour Hong Kong 52-53, prin Concordia Luth Sch Hong Kong 53-56 asso lectr ChineseU Hong Kong 56-61, lectr 62-66, advisory p 1st chinese pbn ch NYC NY 68—; 11578

MAISCH, JOHN ROBERT, [B], b Abington Pa Jul 1 1937; Franklin and MarshallC 59; PTS BD 59-62; ord Pby Phila May 28 62; p New Harmony ch Brogue Pa 62—; 11483

MALTBY, JOHN HUGH, [B], b White Plains NY Jul 15 1934; CornellU 56, Trenton StateC 70—, RiderC 74; PTS BD 58-62; ord Pby New Brunswick Jun 29 62; p Miller meml ch Monmouth Junction NJ 62—; 11484

MCGUIRE, DAVID EDWARD, [B], b New Rochelle NY Apr 28 1936; OberlinC 58; PTS BD 58-62; ord Pby Hudson River Jun 62; p Westm ch Yonkers NY 62-64, co-pastor 1st Westm ch Yonkers 64-66, p 66-71, pastoral counsellor Hudson River Counselling Service Rye NY 71—; 11485

MCQUOID, WILLIAM ARTHUR, Jr, [B], b Phila Pa Oct 24 1937; UrsinusC 59; PTS BD 59-62; ord Pby Phila Jun 24 62; asst p Lower Providence ch Norristown Pa 62-64, asst p Madison ave ch NYC NY 64-67, asso p 67-74, p St Mark ch Newport Beach Calif 74—; 11486

MILLAR, JOHN PEDEN, [M], b Kapuskasing Ontario Canada Jun 9 1936; UWisconsin Madison 58; San FranciscoTS BD 58-61, PTS ThM 61-62; ord Pby Winnebago Jul 29 62; p United ch Patterson NY 62-65, —; 11546

MONDIN, FRED DOMINIC, [b], b Allegheny Pa May 27 1937; WhitworthC 59; PTS 59-60; DCE Opportunity pbn ch Spokane Wash 60-62, —; 11426

MONTALVO, FRANKLIN DAVID, [M], b Cabo Rojo Puerto Rico Sept 16 1921; Polytechnic Inst Puerto Rico 43; Seminario Evangélico de Puerto Rico 43-44, WesternTS Pa BTh 45-47, PTS 59-60, ThM 62; ord Pby Puerto Rico Jan 31 49; acting chap Pbn Hospital San Juan Puerto Rico 47-48, temp supply Mayaguez Marina ch Mayaguez 48-49, ss Lares ch Lares 49-54, p 1st ch Aguadilla 54-67, organizing p and ss 3rd ch Aguadilla 67—; 11547

MOSGOVOY, GEORGE J, [b], b Belgrade Yugoslavia Nov 17 1929; UDenver 57; PTS 57, 61-62, TempleU MDiv; ord Pbn Ch 65; asst p Riverview ch Drexel Hill Pa 65-66, p Petersburg ch Scranton 66-68, p Wellshire ch Denver Colo 68-70, p Sedalia and Louviers chs 71-74; d Denver Colo Feb 16 74; 11427 *

MOSS, BENJAMIN FRANKLIN, III, [b], b Phila Pa Feb 28 1936; WhitworthC 59, BostonU MFA 61-63; PTS 59-60; lectr GonzagaU Spokane Wash 63-64, instr Fort WrightC 64, instr GonzagaU 64-65, instr Fort Wright 65-66, asst prof/chairman art dept 66-67, asso prof/dir MFA and visiting artist program 67-72, acting dean/dir visiting artist program Studio Sch 72-75, visiting artist Sch Art & Art Hist UIowa Iowa City Iowa 75-76, asso prof/prof in charge of basic drawing 76—; 11428

MURRAY, JAMES CLIFFORD, [B], b Los Angeles Calif Feb 11 1936; UCLA 59; PTS BD 59-62; ord Pby Los Angeles Jul 1 62; p Community ch Post Falls Idaho 62-?, p Village ch Rancho Santa Fe Calif ?-73, p Mt Vernon ch Wichita Kans 73—; 11487

MUYSKENS, JOHN DAVID, [M], b Sheldon Iowa Apr 19 1934; CentralC Iowa 56, RutgersU 64-65; WesternTS Mich BD 56-59, PTS ThM 59-62; lic Ref Ch in Am Classis Minnesota May 26 59; ord Ref Ch in Am Classis Raritan Aug 23 59; p Pottersville NJ 59-67, p 1st ch Union City 67-75, p 1st ch New Brunswick 75—; 11548

NIETO-SANJUÁN, JOSÉ CONSTANTINO, [MD], b El Ferrol Spain Apr 7 1929; USantiago de Compostela Spain 49, UPontificia Salamanca 73-74; United Evang Sem Madrid Spain BD 52-56, PbnC Belfast Northern Ireland 57-58, PTS ThM 61-62, PhD(ThD) 62-67; ord Evang Spanish Ch Pby del Sur 58; p Evang Ch San Fernando Cadiz Spain 58-61, asst prof JuniataC Huntingdon Pa 67-72, asso prof 72—; 11549

NISI, WILLIAM FREDERICK, [M], b Marshalltown Iowa Jan 13 1935; ElmhurstC 56; EdenTS BD 56-59, Pacific Sch Rel 60-61, PTS ThM 61-62, ord United Ch of Christ Syn Iowa; asso p St John's ch Granite City Ill 59-60, p Harvard Nebr 63-66, chap Panhandle Mental Health Center Scottsbluff 66—, asso dir 70—; 11550

NUDING, NORMAN HAROLD, [M], b Toledo Ohio Apr 22 1924; WittenbergU Ohio 48; HammaDS BD 48-51, PTS ThM 61-62; ord United Luth Ch Ohio Syn May 20 51; dir Tokyo Student Center Japan Evang Luth Ch 51-61, 62-?; WWII; 11551

OHLSON, RONALD WINFRED, [B], b Colorado Springs Colo Feb 20 1936; ColoradoU 58; PTS BD 58-62, United TheolC Bangalor India 60-61, Fuller Graduate Sch Psych PhD 65-70; asst p 1st ch Concord Calif 62-63, asst p Bell Gardens 63-65, psychologist Anchorage Alaska 71-72, asst prof UAlaska Anchorage 72-74, dir psychological services Anchorage 74—; 11488

OONYAWONGSE, YUPA, [U], b Thonburi Thailand Mar 21 1919; Wattana Wittaya Acad Bangkok Thailand 37-38; PTS 61-62; tchr Wittana Wittaya Acad Bangkok Thailand 38-52, sec to mission exec Thonburi 52-53, sec ch edn dept 53-61, —; 11579

PAINTER, WILLIAM GISSAL, [b], b Columbus Ohio May 5 1938; UVirginia 59; PTS 59-60; tchr; USN 62-63; d May 23 63; 11429*

PAUST, JOHN RIBER, [B], b Englewood NJ Jun 24 1935; MiddleburyC 59; PTS MDiv(BD) 59-62; ord Pby Jersey City Jun 24 62; p Verona ch Verona NY 62-66, marriage counsellor Family Services of Rochester Rochester NY 70—; 11489

PAYNE, CLARENCE CLIFFORD, [M], b St Louis Mo Jan 1 1934; WashingtonU St Louis 55, Florida StateU 69-70; McCormickTS BD 55-58, PTS ThM 61-62; ord Pby St Louis Sept 58; student asst p Belleville Mo 54-55, student asst p Chicago Heights Ill 55-57, asst p Macalester ch St Paul Minn 58-59, int p 60, tchr rel MacalesterC 60-61, p Union ch Gatun Canal Zone 62-69, youth adviser to governor Balboa 70—; 11552

PINCH, RAYMOND SIDNEY, [B], b Callicoon NY Apr 12 1934; PrU 56; MansfieldC OxfordU England BA 56-58, HarvardDS 58-59, PTS BD 61-62; ord PCUS Pby Greenbrier Jul 30 59; asst p Marlinton ch Marlinton WVa 59-61, p 1st UPCUSA ch Grafton 62-66, asso p 1st ch New Cannan Conn 66-71, p 1st ch Baldwin NY 71—; 11490

POTTER, TAYLOR MCWILLIAMS, [G], b Centre Hall Pa Jul 1 1927; Pennsylvania StateU 50, PrU 61-62, Guggenheim Fellow 66-68; San FrancisocTS BD 51-54, PTS 61-62, 66-67; lic Pby Los Angeles Sept 53; ord Pby Sacramento Jun 20 54; asst p Fremont ch Sacramento Calif 54-56, msny/fraternal worker Board Foreign Missions Bangkok Thailand 56-71, chap Lewis & ClarkC Portland Oreg 71—; USAAF 45-47; 11413

PRICE, JAMES BAKER, [M], b Talladega Ala May 27 1933; EmoryU 54; EpiscTS STB 54-57, PTS ThM 61-62, 64-66; ord Prot Episc Ch Diocese Washington Jan 5 58; curate St Columba's ch Washington DC 57-58, vicar Holy cross ch St Croix Virgin Islands 58-61, rec St Peter's ch Medford NJ 62-64, chap/dir of studies The Orme Sch Mayer Ariz 66—; 11553

QUANT, ALBERT TREVOR, [M], b Lindfield New South Wales Australia Feb 13 1929; UQueensland Brisbane Australia 49; UQueensland BD 55-58, PTS ThM 61-62; ord Meth Ch of Australasia (now Uniting Ch in Australia) Queensland Conference Feb 24 59; p Holland Park circuit Brisbane Queensland Australia 55, p Wesley-East Brisbane circuit 56-58, p Bundaberg circuit Bundaberg 59-61, p Wavell Heights circuit Brisbane 63-68, p Canberra circuit Canberra Australian Capital Territory 69-71, p Canberra North circuit 72-74, Canberra connexional adminstrator 72, p Gordon circuit Sydney New South Wales 75-77, p Gordon-Pymble parish Sydney New South Wales 77—; 11554

REHMAN, CHARLES JOSEPH, Jr, [E], b Dumont NJ Jul 1 1932; Iowa StateU 54, St Cloud StateU BS 71; BethelTS St Paul BD 57-60, PTS MA(MRE) 61-62; ord Bapt Gen Conference Jun 60; asst p Oak Hills ch Minneapolis Minn 58-60, p Temple ch Thompson Iowa 60-61, p Ardena ch Freehold NJ 61-64, p Berean ch Burnsville Minn 64-71, p Calvary ch Albert Lea 71—; USAF 54-57; 11517

RIEDEL, GERHARD, [M], b Nürnberg Germany May 20 1933; UErlangen Germany 54-55, UHeidelberg Germany 55-57, UErlangen 57-58; PTS 59-60, ThM 62; —; 11555

ROSE, JOHN CALVIN, II, [b], b Pittsburgh Pa Apr 22 1936; UMiami Fla 57; ColumbiaTS 57-58, PTS 59-60; —; 11430

ROSEBERRY, QUINTUS GERALD, [M], b Jacksonville Fla Jan 1 1932; WheatonC 53; Eastern Bapt Sem BD 53-56, PTS ThM 56-62, 75—; lic Pby Phila Apr 9 56; ord Pby Phila May 17 57; p Community ch Chama NMex 57-61, asst p United ch Hyde Park Chicago Ill 61-62, p Evanshire ch Skokie 63-67, p 1st ch Mt Pleasant Iowa 67-74, p Camelback ch Scottsdale Ariz 74—; 11556

ROUNDS, HAROLD L, [B], b Syracuse NY Jun 16 1926; SyracuseU 49, MA 49-51; PTS BD 59-62; ord Pby Elizabeth Jun 22 62; chemical engineer 51-58, p Onondaga Hill NY 62-66, p White Kirk Caledonia 66-?; USAAF 44-45; 11491

RUBLE, RANDALL TUCKER, [M], b Greenville Va Apr 15 1932; ErskineC 58, UEdinburgh Scotland PhD 62-64; ErskineTS BD 58-61, PTS ThM 61-62; ord Asso Ref Pbn Ch Pby Virginia Apr 20 61; asso prof ErskineTS Due West SC 65-73, ss Abbeville 67-71, chap ErskineC Due West 71-74, ss Abbeville 74—, prof ErskineTS Due West 73—, asst dean 75-76, vice pres and dean 76—; USAF 51-55; 11557

RUMMEL, DONALD WAYNE, [m], b Johnstown Pa Dec 4 1928; ManchesterC 54; Bethany Biblical Sem BD 54-57, PTS 61-62; ord Ch of the Brethren Northern Illinois and Wisconsin District Nov 11 56; asso p Palmyra Pa 57-60, p Ambler 61-?; 11583

RUNCK, ROY RUDOLPH, Jr, [B], b Cape Girardeau Mo Aug 27 1933; Louisiana StateU 54, California Inst of Technology MS 55-56; PTS MDiv(BD) 58-62; ord Pby Denver Nov 12 62; engineer Fort Worth Tex 54-55, engineer Santa Barbara Calif 56-58, engineer Sunnyvale 59, chap/asst p University ch Baton Rouge La 60-61, p Wellshire ch Denver Colo 62-68, programmer Denver 68-70, consultant 70-75, systems mgr 75—; 11492

SCHMIDT, ROBERT LEE, [BM], b Lima Ohio Feb 22 1937; Ohio StateU 59; PTS BD 59-62, ThM 64-66; ord Pby Columbus Jun 62; youth worker Hoge meml ch Columbus Ohio 55-59, clinical pastoral edn Gen Hospital Phila Pa 60-61, student asst Grant ave ch Plainfield NJ 61-62, asst p Orangewood ch Phoenix Ariz 62-64, int p Morristown NJ 66-67, asso p 67-73, p Lower Providence ch Norristown Pa 73—; 11493

SCHNEIDER, EDWARD DALE, [M], b Oconomowoc Wis Jan 8 36; WartburgC 57, UIowa 71—; WartburgTS BD 57-61, PTS ThM 61-62, LutheranTS Chicago 64-68; ord American Luth Ch Jun 24 62; p Moreland ch Chicago Ill 62-67, p St James ch Western Springs 67-71, asst dir office of research and analysis American Luth Ch Minneapolis Minn 76—; 11558

SCHWEITER, OTIS THEODORE, [b], b Wichita Kans Aug 26 1935; UWichita 55, UKansas Law Sch LLB 54-57; PTS 59-60; law clerk supreme court Kans 57-59, attorney San Rafael Calif 60-69, attorney Los Angeles 69-?; 11431

SCOFIELD, WILLARD ARTHUR, [M], b Brooklyn NY Dec 20 1927; ColumbiaU 49; Eastern BaptTS BD 49-52, PTS 58-60, ThM 62; ord Am Bapt Ch; p Chestnut Hill ch Phila Pa 52-57, p Tacony ch Phila 57-63, —; 11559

SCOTT, GIDEON GEORGE, [M], b Alexandria Scotland Aug 6 1935; UGlasgow Scotland MA 55-58; UGlasgow Scotland BD 58-61, PTS ThM 61-62; lic Ch of Scotland Pby Dumbarton Apr 23 61; ord Ch of Scotland Pby Edinburgh Mar 6 63; tchr rel edn Vale of Leven Acad Dumbarton Scotland 62-63, p Wester Coates parish ch Edinburgh 63-73, p St David's north parish ch Dundee 73—; 11560

SHIRK, FRANK KENNETH, [M], b Lebanon Pa Jul 9 1929; MuhlenbergC 51; LutheranTS Pa BD 51-54, PTS 55-56, 59-61, ThM 62; ord Evang Luth Ch Pennsylvania Ministerium May 54; p St Paul's ch Metuchen (later Edison) 54-61, p Epiphany ch Camden NJ 61-?; 11561

SHOWALTER, WILLIAM PRICE, [G], b West Chester Pa Mar 21 1930; WheatonC 51; FullerTS 51-53, TempleUTS STB 53-54, STM 54-56, 56-58, PTS 62; ord UPCNA Pby Phila; p Whitinsville Mass 59-61, —; chap USAF; 11414

SIMPSON, JOHN HERMAN, [BM], b Seattle Wash May 19 1936; Seattle PacificC 58, StanfordU PhD 65-72; PTS BD 58-62, ThM 62-65; ord Pby Seattle Jul 62; asst to dean of field edn PTS 63-65, asst prof sociology UToronto Ontario Canada 70-76, asso prof sociology 76—; 11494

SKINNER, GARY FRED, [B], b Delphos Kansas Sept 10 1935; UKansas 57, MA 59-61; PTS BD 57-59, 61-62; ord Pby Noesho Jul 62; asst p Westm ch Oklahoma City Okla 62-63, asso p 63-65, asso p 1st ch Evanston Ill 65—; 11495

SMITH, DERRELL KENDALL, [M], b Salt Lake City Utah Nov 20 1922; La SierraC 49, RedlandsU 50, UCLA 65, Loma LindaU 66, 75; Seventh Day Adventist Sem Washington DC MA 49-52, PotomacU BD 54-57, PTS ThM 61-62, AndrewsU Sem Mich 75; ord Seventh Day Adventist Ch Chesapeake Conference May 54; farmer Layton Utah 44-45, business San Bernardino Calif 45-46, tchr/prin Spencerville Junior Acad Spencerville Mo 50-51, p/district leader 52-57, youth dir/supt edn NJ 57-62, p/bible tchr San Pasqual Acad Escondido Calif 62-71, prin Fresno Adventist Acad Fresno 71-75, p/tchr College Place Wash 76—; 11562

SO, HUNG-YUL, [b], b Kyung-Buk Korea Mar 18 1937; AlmaC 59, UMichigan Danforth fellow MA 60-62, PhD 71-74; PTS Danforth fellow 59-60, 62-63; instr KeimyungC Taegu Korea 63-66, asst prof 66-68, asso prof 68-69, asst prof YonseiU Seoul 69-74, asso prof Ewha Women'sU Seoul 74-76, prof 76—; 11432

SPRAGUE, EDWIN HARRY, [B], b Darby Pa Sept 28 1936; WestmC Pa 59, Clarion StateC 71, 72; PTS BD 59-62; ord Pby Phila Jun 6 62; p Juniata ch Altoona Pa 62-67, business Reynoldsville 67-72, adminstrative sec Pbn ch Hamburg NY 73—; 11496

STEIN, CHARLES HENRY, [B], b Wilkes Barre Pa Jan 27 1937; GettysburgC 59, Millersville StateC 62—; PTS MDiv(BD) 59-62; tchr english Conestoga Valley Sch District Lancaster Pa 62—, organist Bird-in-hand united meth ch Bird-in-Hand Pa 69—; 11497

STEIN-SCHNEIDER, HERBERT LEO, [D], b Vienna Austria Nov 5 1921; UGrenoble France 42, UTübingen Germany 54, UStrasbourg France 55; UMontpellier France BD 46, PTS 47-49, ThD 62; ord Pby Washington Apr 17 52; p French prot ch of St John's ch Washington DC 49—; French Army 39-41, Resistance Movement 42-46; 9110

STEPHAN, RICHARD LELAND, [B], b Milwaukee Wis Nov 28 1936; CarrollC 59; OaklandU MA 68-71; PTS MDiv(BD) 59-62; ord Pby Milwaukee Jul 62; asst chap Pbn Hospital Phila Pa 62-63, p 1st ch Canastota NY 63-66, asso p Congl ch (united ch of chirst) Birmingham Mich 67-71, dir Michigan Clergy Counselling Service Detroit Mich 71-72, dir Summit Medical Center Washington DC 72-73, dir National Assn Reproductive Health Centers Washington 74, program officer Development Associates Washington 75—; 11498

STEPHEN, DONALD MURRAY, [M], b Dundee Scotland Jun 1 1936; UEdinburgh Scotland 58; UEdinburgh Scotland BD 58-61, PTS ThM 61-62; ord PCUS Pby Washburn Nov 11 62; asst p Westover Hills ch Little Rock Ark 62-64, p Ch of Scotland parish ch Kirkoswald Maybole Ayrshire Scotland 64-74, p Marchmont St Giles parish ch Edinburgh 74—; 11563

STEVENS, JOHN DENNIS, [b], b Seattle Wash May 7 1935; UCalifornia Berkeley 59; PTS 59-60; —; 11572

STEVENSON, ALEXANDER RUSSELL, III, [M], b Schenectady NY Jun 25 1937; PrU 58; FullerTS BD 58-61, PTS ThM 61-62; ord Pby Albany 62; p Tupper Lake NY 62-?; 11564

STUART, ROBERT BEECHER, [B], b Minneapolis Minn May 11 1934; DePauwU 56, UWisconsin Madison 56-57, MA 60; PTS MDiv(BD) 59-62; ord Pby Morris and Orange Oct 22 62; asst p Vance meml ch Wheeling WVa 62-66, p Community ch of Ringwood Ringwood NJ 66—; 11499

SZÜCS, ZOLTAN DANIEL, [B], b Ipolypaszto Czechoslovakia Oct 29 1935; RefC Hungary 50-52, Pápa Gymnasium 52-54, Delaware StateU 58-59; Ref Theol Acad Budapest 55-56, Vienna Theol Faculty 57-58, PTS MDiv(BD) 59-62; ord Hungarian Ref Ch 60; p St George's pbn ch and 1st ch Delaware City Del ?-73, chap Texas A & M College Station Tex 74—; 11500

TAN, JAMES SE BIN, [e], b Kobe Japan Jan 12 1936; HopeC 59; PTS 59-60; —; 11577

THIGPEN, BOBBY BYRON, [b], b Shreveport La Nov 6 1938; Louisiana StateU 59; PTS 59-60; 11573

TRITES, ALLISON ALBERT, [M], b Fredericton New Brunswick Canada Sept 23 1936; UNew Brunswick Canada 58, UPennsylvania 59-60, UOxford England 62-65, DPhil 68, UCambridge England 72-73; Eastern BaptTS Pa BD 58-61, PTS ThM 61-62; ord Bapt Federation of Canada Sept 12 61; asst prof NT exegesis AcadiaU Wolfville Nova Scotia Canada 65-75, warden in residence AcadiaU 66-69, dean of chapel Acadia DivinityC 69-72, visiting prof UKing's College Halifax 70, librarian Acadia DivinityC 70-72, 73—, int p Brunswick st bapt ch Fredericton New Brunswick 75, asso prof biblical studies Acadia DivinityC 75—; 11565

TRUESDELL, JAMES PHILIP, [M], b Fort Wayne Ind Jul 11 1935; KenyonC 57; Wartburg Sem 57-61, PTS ThM 61-62; ord Am Luth Ch 62; p Holy spirit luth ch Cypress Calif 62-?, sales mgr business Torrance 74-?; 11566

UNDERCUFFLER, ROBERT MYERS, [B], b Harrisburg, Pa Apr 7 1937; Grove CityC 59; PTS BD 59-62; ord Pby Carlisle Jun 12 62; p Buckhorn ch Ky 62-67, p Peace ch Louisvllle 67-72, asso 1st ch Arlington Tex 72-76, asso Northminster ch Cincinnati Ohio 76—; 11501

VAN SETERS, JOHN, [B], b Hamilton Ontario Canada May 2 1935; UToronto Canada 58, YaleU MA 58-59, PhD 62-65; PTS BD 59-62; asst prof near eastern studies Waterloo LuthU Waterloo Ontario Canada 65-67, asso prof OT Andover NewtonTS Newton Centre Mass 67-70, asso prof dept of near eastern studies UToronto Ontario Canada 70-76, prof 76-77; 11502

VAUGHAN, HAROLD FULLERTON, Jr, [E], b Chicago Ill Sept 8 1925; UMiami Fla 51; PTS MRE 59-62; ord Pby Carthage-Ozark 64; business NYC NY 50-52, business Fort Lauderdale Fla 52-59, DCE 1st calvary ch Springfield Mo 62-64, p Carthage larger parish 64-66, p 1st ch White Pigeon Mich 66-68, compositor Kalamazoo Valley Intermediate Sch District Kalamazoo 68—; USArmy 43-46; 11525

WAGNER, C PETER, [M], b NYC NY Aug 15 1930; RutgersU 52, USouthern California PhD 73-77; FullerTS MDiv 52-55, PTS ThM 61-62, FullerTS MA 67-68; ord Conservative Congl Chr Conference Oct 22 55; msny South Am Mission Bolivia 55-61, msny Andes Evang Mission

62-71, prof FullerTS Pasadena Calif 71—, vice-pres Fuller Evang Assn 71—; 11567

WAITS, WILLIAM KENYON, [G], b Birmingham Ala Jul 15 1927; HuntingdonC 51; DukeDS BD 51-55, HarvardDS 55-57, PTS 61-62; ord United Meth Ch Alabama Conference Jun 55; p West Blocton Ala 57-58, p New Market 58-59, staff Nat Inst Health Bethesda Md 60-61, p Lancing and Wartburg Tenn 63-64, staff Nat Library of Medicine Nat DefenseU Fort McNair Washington DC 65—, USO Washington 65—; USN 45-47; 11415

WALKER, TY DENNIS, [B], b Los Angeles Calif Feb 12 1935; UCalifornia Berkeley 58; PTS MDiv(BD) 58-62; ord Pby New Castle Sept 16 62; p White Clay Creek ch Newark Del 62-63, p Arlington ch Arlington Va 68—; 11503

WARD, THOMAS SLATER, [B], b Newburgh NY Jan 7 1937; CWooster 59, Westchester Inst for Counselling and Psychotherapy 70-74; PTS BD 59-62; ord Pby Newark Jun 17 62; p Lakeview ch Paterson NJ 62-65, organizing p Allendale Mission Allendale 65-66, p Highlands united ch 66—, part-time staff member Palisades Counselling Center Rutherford, part-time dir Counselling Services 5th ave ch NYC NY; 11504

WARD, WENDELL WARNER, [b], b Kansas City Mo Sept 8 1933; Long Beach StateC 58; PTS 58-59, 59-60; —; 11574

WAY, HENRY ALSON, Jr, [d], b Tucson Ariz Oct 5 1932; UArizona 54, DropsieC 58, UPennsylvania MA 59-60, 71-72; DallasTS ThM 54-58, PTS 60-63; ord Pby Phila May 12 63; asst p 1st ch Phila Pa 63-65, laicized 66, joined Episc Ch 67, librarian UPennsylvania Phila 65-68, asst prof history Cedar CrestC Allentown 68-74, editorial consultant Cornwells Heights 74—; 11586

WAYNICK, LEO BANKS, Jr, [M], b Orange County Ind Aug 22 1934; Indiana CentralC 56; UnitedTS Ohio BD 56-59, PTS ThM 60-62; ord Evang United Brethren Ch Aug 59; —; 11568

WELLS, RICHARD CLIFFORD, [M], b Logansport Ind Jun 12 1931; TulaneU 54, Memphis StateU 71, UHouston 76; Austin PbnTS BD 57-60 PTS ThM 60-62, 62-65; ord PCUS Pby New Orleans Feb 4 60; p 1st ch Bogalusa La 60, visiting instr hist Westm ChoirC Princeton NJ 61-63, teaching fellow PTS 63-65, chap Trenton StateC Trenton 65-66, asst p UPCUSA ch Garden City NY 66-67, prof MemphisTS Memphis Tenn 67-73, p Westm ch Baytown Tex 73-76, asst p St John's ch Houston 76—; USArmy 54-56; 11569

WHITE, PATRICIA ANN DAVIES, [b], b New Castle Pa Mar 17 1934; SUNY TchrsC Buffalo 56; PTS 59-60; tchr home economics 56-59, —; 11419

WHITELOCK, ALAN WALTER, [B], b Phila Pa Sept 17 1934; WheatonC 59; PTS MDiv(BD) 58-62; ord Pby Monmouth Jun 26 62; business Burlington NJ 52-53, business 53-59, asst p Trenton NJ 59-60, asst p Riverton 60-61, student p Reaville ch 61-62, p Elmer 62-65, asst, asso, senior p Arlington ch Baltimore Md 65—; 11505

WIENS, BEN J, [U], b Hillsboro Kans Feb 28 1919; Mankato StateU 45, Wisconsin StateU MS 46-48, UMinnesota 50-52, UNorthern Colorado DEd 52-56; PTS 60-62; prof edn TaborC Hillsboro Kans 50-54, 56-58, dean 58-60, asst prof edn RutgersU New Brunswick NJ 60-64, prof edn MoravianC Bethlehem Pa 64-72, prof adult edn Pennsylvania StateU University Park 72—; 11580

WILSON, ALFRED WILLIAM, Jr, [B], b Trenton NJ Jun 9 1937; AlmaC 59; PTS BD 59-62; ord Pby New Brunswick Jun 20 62; asst p 1st ch Perth Amboy NJ 62-64, p Havre de Grace Md 64-73, p 1st united ch DuBois Pa 73—; 11506

WOEHR, DAVID JOSEPH, [B], b Phila Pa Feb 13 1933; BarringtonC 59, RutgersU 59, Long IslandU 69-70; PTS BD 59-62, San FranciscoTS 76—; ord Pby Rhode Island Jun 10 62; student p Plattsburgh ch Sykesville NJ 59-62, chap USArmy 62—; USN 51-55; 11507

WOOTTEN, JAMES PERRY, [b], b Alliance Ohio Aug 17 1937; Texas ChrU 59; PTS 59-61; —; 11575

WRIGHT, JOAN MARIE, [E], b Trenton NJ Apr 26 1935; Trenton StateC 56; PTS MRE 60-62, 64-65; commisioned Pby Morris and Orange 62; tchr Hopewell NJ 56-60, DCE Madison 62-64, tchr West Windsor-Plainsboro Twp 65—; 11518

WYMAN, ROBERT KIMBALL, [B], b El Paso Tex Oct 26 1932; MaryvilleC Tenn 59; PTS MDiv(BD) 59-62, IliffTS 72; ord Pby Elizabeth Jun 21 62; p 1st ch Odessa Mo 62-65, p Cypress ch Pompano Beach Fla 65-68, asso p Grace ch Wichita Kans 68-73, chap intern St Elizabeth's Hospital Washington DC 73-74, chap Nat Inst of Health Bethesda Md 74-75, p Trinity ch Independence Mo 75—; USAF 51-55; 11508

YERKES, CHARLES THOMPSON, [B], b Lincoln Nebr Apr 10 1931; UCalifornia Berkeley 56, 56-58, ColumbiaU 64; PTS BD 59-62, UnionTS NYC 75—; ord Pby New York Dec 62; student asst p New Vernon ch New Vernon NJ 60-61, student asst p Good Shepherd-Faith ch NYC NY 61-62, asst p 63-64, observer-reporter City Church Project UPCUSA boards Chicago Ill 64-67, asso dir Lower East Side Street Acad NY Urban League NYC NY 67-69, chap Tompkins Square Community Center NYC 68-72, methods analyst Housing and Development Adminstration NYC 72-73, coordinator Ministry to the Imprisoned Pby of New York City 73—; USArmy 53-55; 11509

YOUNG, KENNETH HOLMES, [B], b Mineola NY Apr 6 1937; AdelphiU 59; PTS MDiv(BD) 59-62; ord Pby Brooklyn-Nassau Jun 10 62; p Dunn's Corners Community ch Westerly RI 62-69, asso p 1st ch Haddonfield NJ 69-77, p Covenant ch Malvern Pa 77—; 11510

YOUNGER, PAUL, [M], b Kingston Pa Nov 30 1935; LafayetteC 55, Banaras HinduU India MA 57-60, PrU PhD 61-65; PTS 55-57, SeramporeC India BD 59-61, PTS ThM 60-62; asst p East Trenton ch Trenton NJ 56, 61, instr LafayetteC Easton Pa 60-64, instr Nat Council Chs Msny Training Sch summers 61-64, asst prof rel McMasterU Hamilton Ontario Canada 64-67, asso prof 67-73, asso dean of studies social sciences 67-69, prof 73—, sheep farming 72—; 11570

YOUNGER, SUSANNA (SOSA) OOMMEN, [B], b Kerala India Sept 2 1919; MadrasU; PTS 58-61, BD 62, McMasterU Hamilton Ontario Canada 76-77; 11511

ZINGG, OTTO MOHN, [B], b Montclair NJ Jun 13 1936; RutgersU 58; PTS BD 58-62, San FranciscoTS 67-68; ord Pby Monmouth Jun 62; student intern campus min United Chr Fellowship Bowling Green StateU Ohio 60-61, frontier intern Georgetown Guyana 62-64, campus min United Campus Chr Fellowship UMissouri Rolla 64-67, campus United Ministries in Higher Edn UKansas Lawrence 68-76, program staff Koinonia Found Baltimore Md 76—; 11512

1963

AFMAN, JOHN, [B], b Grand Rapids Mich Sept 22 1937; UCalifornia Berkeley 59; PTS BD 59-63; ord Pby Genesee Valley Sept 8 63; p Union ch Scottsville NY 63-70, p United ch of christ at Valley Forge Wayne Pa 70—; 11619

AHLMANN, ANNETTE GRACE, [E], b Milwaukee Wis Apr 7 1938; CarrollC 60, NorthwesternU 60-62; GarrettTS 61-62, PTS MA(MRE) 62-63; exec dir Youth Incentive Project(Milwaukee Urban League & Milwaukee Public Schs) Milwaukee Wis 63-67, business NYC NY 67—; 11728

AMEER, JOHN PIERRE, [b], b Yonkers NY Nov 14 1936; YaleU 60, NYU 62-64; PTS 60-62; business Yonkers NY 62, substitute tchr 63-?; 11597

ANDERSON, RICHARD BRUCE, [B], b Independence Mo Jun 4 1934; UKansas 57, San Diego StateU 59, RiderC 60; PTS BD 60-63; ord Pby Monmouth Sept 29 63; engineer Canoga Park Calif 56, engineer PrU Forrestal Research Lab 60-63, student p 1st ch Amwell Ringoes NJ 60-63, p 1st ch Atlantic Highlands 63-70, p 1st ch DePere Wis 70—; USN 57-60; 11620

ANDERSON, WILLIAM BIKLE, [M], b Assiut Egypt Nov 24 1926; MuskingumC 47; Pittsburgh-XeniaTS BD 47-50, Biblical Sem 54, Hartford Sem 54, PTS ThM 62-63; ord UPCNA Pby Mahoning 50; DRE Park ch Beaver Pa 50-51, msny UPCNA Sudan 51-59, msny UPCUSA Kenya 59-71, msny UPCUSA Uganda 72, fraternal worker UPCUSA Sudan 73—; 11739

ARAGON, RAFAEL JESS (JESUS), [M], b Havana Cuba Oct 15 37; HavanaU 60; Evang Sem Cuba BD 57-61, PTS ThM 62-63; ord Pby Cuba Jul 24 61; p Perico Cuba 61-62, youth p Toms River NJ 63, p El Buen Pastor ch Brighton Colo 63-70, dir House of Neighborly Service Brighton 63-70, exec dir La Casa Community Center San Gabriel Calif 71-72, division dir Catholic Youth Organization Los Angeles 72-77, youth p Panorama ch Panorama 75-77; asso Social and Ecumenical Concerns syn Southern Calif UPCUSA Los Angeles 77—; 11740

BALDWIN, DALTON DEVERE, [M], b Angwin Calif Apr 12 1925; Pacific UnionC 48, Claremont Grad Sch PhD 75; Seventh-day AdventistTS MA 52-53, BD 53-56, PTS ThM 57-58; ord Seventh-day Adventist Ch East Pennsylvania Conference Jul 5 60; tchr Northern California Conference of Seventh-day Adventists Placerville Calif 46-47, tchr Pacific UnionC Angwin 48-52, tchr Shenandoah Valley Acad New Market Va 55-56, tchr Blue Mountain Acad Hamburg Pa 56-57, p West Chester Pa 57-58, supt edn East Pennsylvania Conference Reading 58-63, instr, asst prof, asso prof chr theol Loma LindaU Loma Linda Calif 63—; 11741

BARDSLEY, GRAHAM FREDERICK, [BM], b Manchester England Jun 13 1938; MaryvilleC Tenn 60; PTS BD 60-63, ThM 65-67; ord Pby Elizabeth Jun 23 63; p 1st ch Bloomsbury NJ 63-67, asst, asso p 1st ch San Mateo Calif 67-73, p Little Falls ch Arlington VA 73—; 11621

BARTOW, CHARLES LOUIS, [B], b Somerville NJ Nov 3 1937; Michigan StateU 58, 58-60, MA 64, NYU PhD 65-71; PTS BD 60-63; ord Pby New Brunswick 63; asst in speech PTS Princeton NJ 63-71, asst prof speech Mansfield StateC Mansfield Pa 71-74, p Pbn ch of Deep Run Bedminster Pa 74—; 11622

BATEMAN, BRACE JOHN, [B], b NYC NY Oct 13 1938; UFlorida 60; PTS MDiv(BD) 60-63; ord Pby Northeast Florida Jun 63; p Bulleen pbn/meth ch Bulleen Victoria Australia 63-72, exec Pby Melbourne West Victoria 72—; 11623

BEACH, ALLEN WARD, [B], b Phila Pa Jun 11 1934; UPennsylvania 60; PTS MDiv(BD) 60-63, Berean Chr Sem ThD 70-72; ord Pby Phila Jun 16 63; p 1st ch Darby PA 63-66, asso p 1st ch Dearborn Mich 66-68, p 7th ch Cincinnati Ohio 68-72, chap SterlingC Sterling Kans 72-74, p Ashland united meth ch Ashland Kans 75, p North ch Denver Colo 77—; 11624

BEGLIN, HELEN MARION MABRY, [E], b Birmingham Ala Sept 23 1939; Agnes ScottC 60, New Sch of Social Research 75-76; PTS MRE 61-63; commissioned Pby Elizabeth Sept 63; DCE Central PCUS ch Chattanooga Tenn 60-61, DCE 3rd ch PCUSA Elizabeth NJ 63-65; 11733

BENITO, CARLOS ALFREDO, [d], b Buenos Aires Argentina May 5 1932; Normal Sch Buenos Aires 53; UnionTS Buenos Aires BD 58, PTS 61-64; ord Meth Ch Buenos Aires Feb 56; p Argentina 55-58, prof LutheranTS José C Paz 59-61, —; 11800

BLACK, DONALD RAYMOND, [B], b East St Louis Ill Feb 7 1934; St LouisU 57; Andover NewtonTS 60-62, PTS MDiv(BD) 62-63, PerkinsTS 64; ord United Meth Ch Central Kansas Conference May 23 65; asso p University ch Salina Kans 63-64, asso p University ch Wichita 64-66, p 1st ch South Hutchinson 66-67, p 1st ch Pawnee Ill 67-71, p 1st united ch Forsyth 71—; USAF 57-60; 11625

BLACK, JOSEPH PETER HEWITT, [BM], b Seattle Wash Jan 4 1938; WhitworthC 60; PTS BD 60-63, ThM 63-65; ord Pby Seattle Mar 66; area counsellor Fifty Million Fund NYC NY 65-67, development officer PTS Princeton NJ 67-68, business Tacoma Wash 68-69, business NYC NY 69-72, dir Council on Ch Support 72-73, p Northwood ch Spokane Wash 73-76, regional counsellor Major Mission Fund 76-77, vice-pres WhitworthC 77—; 11626

BLACKSTONE, RICHARD MACARTNEY, [B], b Cedar Rapids Iowa Mar 19 1939; AmU Beirut Lebanon 60, BrownU AM 63-65, PhD 65-68; PTS BD 60-63; instr phil HamlineU St Paul Minn 67-69, instr phil AmU Beirut Lebanon 69-72, —; 11627

BLAKE, WILSON KEITH, [B], b Duncan Okla Dec 9 1934; Oklahoma StateU 58, BaylorU 59, Case Western ReserveU MSSA 69-71; Golden GateTS 60, PTS MDiv(BD) 61-63; ord Pby Washington City Sept 23 63; tchr RobertC Istanbul Turkey 59-60, p 1st united ch St Mary's County Md 63-68, chap St Elizabeth's Hospital Washington DC 68-69, social worker Lake County Mental Health Center Mentor Ohio 71-74, asso p 1st ch Warren 74—, mental health consultant/private practice marriage and family counselling 74—; 11628

BOICE JAMES MONTGOMERY, II, [B], b Pittsburgh Pa Jul 7 1938; HarvardU 60; PTS BD 60-63, UBasel Switzerland DTh 63-66; ord Pby Pittsburgh Apr 30 67; asst editor Christianity Today Washington DC 66-68, p 10th ch Phila Pa 68—; 11629

BORNHÄUSER, CAROL GWENDOLYN PETERSON, [E], b Worthington Minn May 20 1939; UMichigan 61; PTS MRE 61-63; res Neckargemünd Germany 70—; 11736

BROWNSON, WILLIAM CLARENCE, Jr, [D], b Charlotte NC Jun 27 1928; DavidsonC 49; ColumbiaTS BD 49-52, PTS ThD 52-54, 63; ord Pby Westchester Oct 53; p 2nd ref ch Lodi NJ 53-59, p 1st ch of Roseland Chicago Ill 59-64, prof WesternTS Holland Mich 64-74, media ministry Ref Ch Am 74—; 11784

BUMP, RONALD LEE, [B], b Delaware Ohio Jun 21 1938; HeidelbergC 60; PTS MDiv (BD) 60-63; ord Pby Topeka-Highlands Sept 3 64; p Clinton Kans 64-66, p Augusta 66-69, p Southeast ch Lincoln Nebr 69—; 11630

BYNUM, RAYMOND TAPLEY, Jr, [BM], b Abilene Tex Sept 2 1938; McMurryC 60; PTS BD 60-63, ThM 63-65; ord Pby Brazos Jul 28 63; asst p Upper Montclair NJ 63-69, asst chap Montclair StateC 66-69, p Covenant of restoration ch Houston Tex 69-73, business Houston 73—, part-time p Channelview 75—; 11631

CALHOUN, JOHN HEMPHILL, Jr, [U], b Lansdale Pa Oct 14 1939; AlbrightC 61; PTS 61-62; —; 11613

CARLYON, ROBERT DAVID, [B], b Hazelton Pa Jun 14 1937; LycomingC 59; PerkinsTS 59-60, UnionTS NYC 60, PTS MDiv(BD) 60-63; ord Meth Ch Jun 60; p Smithburg circuit NJ 60-63, asso p Meth ch of Bloomsburg Pa 63-?, rec St James episc ch Muncy ?-71, rec St James ch Orwigsburg 71—; 11632

CARNEY, LARRY SHERMAN, [B], b Fairfield Twp NJ Sept 20 1937; RutgersU 59, Universidad Nacional de Colombia Bogatá 64-65, WashingtonU St Louis 65-66, New Sch Social Research 66-67; PTS MDiv(BD) 59-63; instr sociology UConnecticut Storrs Conn 67-71, asst prof sociology St Mary'sC St Mary's City Md 71-72, asst prof sociology UNorth Carolina Asheville NC 72-76, instr sociology URhode Island Kingston RI 76—; 11633

CASSADY, MELVIN ANDREW, [U], b Williamsport WVa Feb 10 1924; BereaC 45, UTennessee MS 48-50, MS (Guidance and Edn) 56, 67-68, EdS 71; PTS 62, LouisvilleTS 74; dean of boys Tennessee Sch for Deaf Knoxville Tenn 45-46, asst dean of boys Am Sch for Deaf West Hartford Conn 46, msny/fraternal worker UPCUSA India 50—; 11614

CASSEL, HERBERT WILLIAM, [M], b Cressona Pa Jul 13 1931; HuntingtonC 53, UMichigan 63-64, TempleU 64-66, PhD 73; EvangTS Pa 53-54, TempleUTS STB 54-56, Gettysburg Lutheran Sem 58-60, PTS ThM 60-63; lic Evang Congl Ch East (Pa) Conference Apr 30 49; ord Evang Congl Ch East (Pa) Conference Apr 25 59, ord United Meth Ch Jun 12 75; p St John's evang congl ch Catasauqua Pa 53-54, p People's ch East Weissport Lehighton 54-56, p Trinity ch Rutherford Heights Harrisburg 56-60, p Pine Beach NJ 60-63, teaching asst TempleU Phila Pa 65-66, prof Indiana CentralU Indianapolis Ind 66—; 11742

CASSIE, DAVID GLENN, [B], b Brooklyn NY Sept 15 1936; HopeC 58; PTS BD 60-63; ord Pby New Brunswick Jun 15 63; intern p Calvary ch Detroit Mich 63-64, p 2nd ch Providence RI 64-68, p and interparish coordinator Southwest Interparish Ministry Chicago Ill 68-73, p Union ch of Ponce Puerto Rico 73—; 11634

CHAFFIN, PAT HUGH, [b], b Lake Charles La Nov 21 1935; McNeese StateU 60, UOregon MMus 62-65, McNeese StateU 70-72; PTS 61-62; tchr orchestra Eugene Oreg 62-63, tchr Blue River 63-65, tchr XavierU New Orleans La 65-66, tchr North Florida JrC Madison 66-67, tchr Fort Walton Beach 67-70, tchr Lake Charles La 70-72, librarian and newspaper reporter Lake Charles 72-73, tchr Beaumont Tex 73—; USArmy 60; 11598

CHORBA, GEORGE EDWARD, III, [BM], b Pittsburgh Pa Mar 7 1938; Washington and JeffersonC 60, NYU 67—; PTS BD 60-63, ThM 63-66; ord Pby Elizabeth Jun 63; asst p 1st ch Metuchen NJ 63-64, asso p 64-68, p 1st ch New Vernon NJ 68—; 11635

CHRISTIE, ROBERT SMILLIE, [M], b Glasgow Scotland May 24 1935; UGlasgow Scotland MA 59; NewC UEdinburgh Scotland BD 62, PTS ThM 62-63; ord Ch of Scotland Pby Edinburgh Mar 22 63; asst p St George's West ch Edinburgh Scotland 63-65, —; 11743

CLARK, JAMES EDWARD, [B], b Amarillo Tex Jan 16 1939; UCaifornia Berkeley 60; PTS BD 60-63; 75; ord Pby Los Angeles Sept 22 63; asso p Trinity united ch Santa Ana Calif 63-70, p Park boulevard ch Oakland 70—; 11636

CLAUSING, JOHN MAURICE, [M], b Clay Ind Jul 21 1934; LakelandC 56; Mission House Sem BD 56-59, PTS ThM 61-63; ord Evang & Ref Ch Lancaster Syn Jul 12 59; p Bowmans-center charge Bowmansville Pa 59-64, p Lake ave ch Elyria Ohio 64-74, p Trinity ch Miamisburg 74—; 11744

COLMAN, ROBERT ARCHER, [BM], b Catasauqua Pa Mar 11 1938; WestmC Pa 60; PTS BD 60-63, ThM 66-67; ord Pby Binghamton Aug 26 63; asst p 1st ch Warren Pa 63-66, p 1st ch West Seneca NY 68-73, p Calvin ch Oklahoma City Okla 73—; 11637

COOKSON, JOSEPH WILLIAM, [E], b Wichita Kans May 7 1926; George WashingtonU DC 50, SyracuseU 51, GeorgetownU 52; PTS MRE 61-63; ord Hungarian Ref Ch of Am Apr 5 64; sec business Washington DC 47-50, exec sec business Trenton NJ 54-61, eastern rep for newspaper business of Wichita Kans 60-61, asso p North and Southhampton chs (Ref Ch in Am) Churchville Pa 63-71, staff Treasury of the U S Trenton NJ 71—; USAAF 44-47, 50-53; 11730

CORTELYOU, JAMES UPTON, [B], b Princeton NJ Mar 25 1937; CWooster 59; PTS MDiv(BD) 59-63; ord Pby Palisades Jul 63; p Broadway ch Newark NJ 63-68, coordinator Watertown Urban Mission Watertown NY 68—; 11638

CRAIG, WILLIAM HARLAND, [B], b Albuquerque NMex Sept 5 1932; New Mexico StateU 55, MSc 56-57; FullerTS 59-61, PTS MDiv(BD) 61-63, FullerTS 74—; ord Pby Los Angeles Nov 17 63; mechanical engineer Pasadena Calif 57-59, asst p 1st ch Burbank 63-68, p 1st ch Sherman Oaks 68—; USArmy 55-57; 11639

CREIGHTON, LINN JAMES, [MD], b Kuling China Jun 7 1917; HarvardU 39; UnionTS NYC BD 45-48, PTS ThM 60-63, ThD 63-72; lic Pby New York City 48; ord Pby Newark May 23 48; clerk trust company Newton Mass 40-41, master South Kent Sch Conn 41-42, asst p Caldwell NJ 48-49, p Flemington 50—; USNR 42-45; 11745

CULVER, FREDERICK EUGENE, [B], b Mason City Iowa Jul 2 1936; Missouri ValleyC 59; PTS BD 60-63; —; 11640

CURETON, MARY ANN PAKOSH, [E], b Washington DC Oct 29 1937; MaryvilleC Tenn 58; PTS 59-60, MRE 62-63; administrative asst State Board Edn Dover Del 60, tchr Washington-Lee High Sch Arlington Va 69-73, co-ordinator shared ministries Rockville Centre NY 74-75, counsellor Virginia State Travel Service NYC NY 75—; 11731

CUTTING, THOMAS ALFRED, Jr, [B], b Fort Smith Ark Jan 6 1937; DavidsonC 59; PTS MDiv(BD) 59-63, ChicagoTS DRel 68-69; ord PCUS Pby Mecklenburg Jul 21 63; p Providence ch Matthews NC 63-68, exec dir Urban Council San Antonio Tex 69-73, asst prof UnionTS Richmond Va 73-76, p Westm ch Austin Tex 77—; 11641

DAHL, LEONARD ANGUS, [B], b Milton ND Feb 19 1936; JamestownC 58; PTS BD 58-63; ord Pby Pembina Jun 63; asst p 2nd ch Baltimore Md 63-67, organizing p Prince of peace united ch Crofton 67-69, p Deer Creek-Harmony united ch Darlington 70-72, exec dir Mann House Inc Bel Air 73—; 11642

DENT, WILLIAM HALL, Jr, [B], b Phila Pa Sept 30 1936; YaleU 58; PTS BD 59-63; ord Pby New Brunswick Jun 28 63; tchr Peddie Sch Hightstown NJ 58-59, dir Pbn Neighborhood Center Zanesville Ohio 61-62, p Unadilla ch NY 63-66, asst Union ch Schenectady 66-69, chap resident Spring Grove State Hospital Baltimore Md 69-70, chap Powhatan and James River Correctional Centers State Farm Va 70—; 11643

DOURADO, CELSO LOULA, [m], b Irecê Brazil Jun 10 1932; José Manuel da ConçeicaoC São Paulo Brazil 52; PbnTS Campinas São Paulo Brazil ThB 53-57, PTS 60-63; ord Pby Campo Formoso Brazil; p Campo Formoso Brazil 58-59, —; 11795

DOWNING, BARRY HOWARD, [B], b Syracuse NY Oct 14 1938; HartwickC 60, UEdinburgh Scotland PhD 63-66; PTS BD 60-63; ord Pby Susquehanna Valley Mar 5 67; asst p Northminster ch Endwell NY 67-68, asso p 68-71, p 71—; 11644

DUGGAN, THOMAS EDGAR, [(MP), b Chicago Ill Jun 17 1934; PrU 56; YaleUDS BD 56-59, PTS ThM 62-63 DMin 77; ord Pby Westchester Jun 11 59; fraternal worker

COEMAR Thailand 59-64, p Milford Conn 64-67, asso p 1st ch Hayward Calif 67-71, p Federated community ch Flagstaff Ariz 71-75, p Am prot ch The Hague Netherlands 75—; 11746

EISENBACH, EARL EDWARD, [B], b Allentown Pa Oct 17 1938; BloomfieldC 60, SoutheasternU PhD 72, Herbert Holt Inst for Psychotherapy ?-72; BloomfieldTS 60-61, PTS MDiv(BD) 61-63; ord Pby Palisades Sept 20 63; p Madison ave ch Paterson NJ 63-66, asst p 1st ch Rutherford 67-70, p Eastchester ch Eastchester NY 70—, dir Urban Counselling Service NYC 70—; 11645

ELVIDGE, JOHN ANTHONY, [U], b Blenheim New Zealand Jun 4 1939; OtagoU Dunedin New Zealand 60, MA 61, CanterburyU Christchurch New Zealand MA 72-74; PTS 61-62, KnoxC Dunedin New Zealand 64-65, BD 66; lic Pbn Ch of New Zealand Pby Hawkes Bay Dec 1 65; ord Pbn Ch of New Zealand Pby South Canterbury Feb 7 66; p St Pauls ch Timaru New Zealand 66-69, chap UCanterbury Christchurch 69-74, program dir, dir edn Campbell Centre 74—; 11615

ENDO, ARTHUR ASAO, [B], b Los Angeles Calif Aug 2 1936; UCalifornia Berkeley 58, UCLA MBA 64-66; PTS MDiv(BD) 58-63; staff life insurance company Los Angeles Calif 63-64, CPA 66-75, business Beverly Hills 75—; 11646

FALK, PETER, [M], b Nickolaewka Russia Mar 27 1921; BethelC 51 Mennonite Biblical Sem 51-52, 57-58, BD 61-62; ord Mennonite Ch General Conference Jun 22 52; msny Congo Inland Mission Republic of Zaire 52-60, prof and dir admissions Congo Inland MissionTS Kinshasa 63—; 11747

FEATHER, AUGUSTUS SCOTT, III, [B], b Phila Pa Nov 19 1937; UPennsylvania 59, TempleU 59-60; PTS BD 60-63; ord Pby Phila Jun 23 63; business Colmar Pa 59-60, asso p Valley Forge ch King of Prussia Pa 63-69, p Pleasantville NJ 69—; 11647

FERRY, HENRY JUSTIN, [B], b Washington DC Dec 7 1938; George WashingtonU 60, YaleU MA 63-64, PhD 64-70; PTS BD 60-63; ord Pby Washington City Sept 24 67; asso prof HowardU Sch Rel Washington DC 67—; 11648

FISKE, EDWARD BOGARDUS, [B], b Phila Pa Jun 4 1937; WesleyanU Conn 59, ColumbiaU MA 63-65; PTS BD 59-61, 62-63; ord Pby New York Jun 63; asst p ch of the Master NYC NY 63-64, news clerk New York Times 64-65, reporter and religion editor 65-74, edn editor 74—; 11649

FODEN, WILLIAM EDWARD, [m], b Bronx NY Jan 17 1929; NYU 55; UnionTS NYC BD 55-58, PTS 60-63; ord Pby Long Island Sept 8 57; p 1st ch Dayton NJ ?-61, asst p Westm ch Minneapolis Minn 61-62, p Ch of the mountain Delaware Water Gap Pa 63-?, p 1st ch Clayton NJ ?-?; 11796

FOSTER, GORDON WRIGHT, [B], b Washington DC Dec 6 1931; UCincinnati 54, Kent StateU 59-60, Mount UnionC 59-60, Polytechnic Inst Brooklyn NY MS 67-73; PTS MDiv(BD) 60-63; ord Pby Wooster Jul 7 63; asst track supr Pennsylvania Railroad Md, NJ and Ohio 54-60, p Waverly Park ch Newark NJ 63-66, engineer 66-74, asst dir staff Niagara Frontier Transportation Com Buffalo NY 74—; 11650

FOSTER, WILLIAM RICHARD, Jr, [B], b Trenton NJ May 8 1930; UDelaware 52, TempleU 59-60; PTS MDiv(BD) 60-63; ord Pby New Bunswick Jun 4 64; civil engineer Fairless Hills Pa 52-55, 57-59, asst p Rhawnhurst ch Phila Pa 64-67, asso p 67, p 67—; USArmy 55-57; 11651

FRASER, WILFRED ARTHUR, [B], b Mahaicony British Guiana(now Guyana) Apr 9 1914; UnionTS Jamaica 52-53, ULondon England 54, PTS BD 61-63; ord Pby Ch of Guyana; p St Stephen's parish Georgetown Guyana 63—; 11652

FRIERSON, WILLIAM MANTON, [M], b Farmville Va May 12 1933; EmoryU 54, UUtrecht Netherlands 54-55, EmoryU PhD 71-77; UnionTS Va MDiv 55-58, PTS 60-61, ThM 62-63; ord PCUS Pby Louisiana Nov 30 58; chap Louisiana StateU Baton Rouge La 58-60, asst p University ch 58-60, int p 61-62, p Norcross Ga 64-66, asso p/int p 1st ch Lafayette La 66-71, chap USouthwestern Louisiana 66-71, visiting instr phil Columbia Sem Decatur Ga 73-76, chap EmoryU Atlanta 74-77; 11748

FRY, GEORGE FRANKLIN, [M], b El Reno Okla Nov 3 1931; California StateU Sacramento 54, Claremont Grad Sch 75-76; FullerTS 54-55, UDubuqueTS MDiv 57-59, PTS ThM 61-63; ord Pby Monmouth Jun 59; tchr Sacramento Calif 55-57, p Hamlet and Perryton chs Reynolds Ill 57-60, asso p 1st ch Reading Pa 60-64, new ch development p Westm ch Sparks Nev 64-67, tech Monterey Calif 67-69, p Central ch Portland Oreg 69-72, instr rel and phil Western Nevada CommunityC Carson City Nev 72—; 11749

FURMAN, COURTNEY ALBERT, [M], b Towanda Pa May 13 1931; HamiltonC 53, SyracuseU 69; Trinity EvangDS 53-55, BD 59-60, Colgate RochesterDS 61-62, PTS ThM 62-63, IliffTS 67, GarrettTS 68; ord Pby Cayuga-Syracuse Aug 25 63; staff worker Inter Varsity Chr Fellowship Chicago Ill 55-58, supply p 1st ch Fair Haven NY 58-62, asst prof phil and rel COzarks Clarksville Ark 63-70, p Warrendale ch St Paul Minn 70—, visiting instr biblical and theol studies BethelC St Paul 72, 75-77; 11750

GAJARDO-VELASQUEZ, JOEL, [M], b San Carlos Chile Dec 14 1933; UChile 52; UnionTS Buenos Aires Argentina BD 56, PTS ThM 62-63, 63-65; p Chillán ch Chile 57, prin David Trumbull Sch Valparáiso 58-62, p 1st ch 58-62, —; 11778

GARRETT, ROBERT DALE, [b], b Oklahoma City Okla Oct 18 1937; UOklahoma 59, Oklahoma CityU JD 67; PTS 60-62; business 62—; USArmy 59-60; 11599

GARVIE, ALLAN EDWARD, [m], b Paterson NJ Jul 6 1935; Eastern BaptC 58; Berkeley BaptDS 58-59, Eastern BaptTS 59-60, BD 61-62, PTS 62-63; youth dir Sunset bapt ch San Francisco Calif 58-59, tchr english Chinese Night Sch 58-59, youth dir/tchr Van Riper Ellis ch Fair Lawn NJ 59-60, asst to p 1st ch Kingston NY 60-61, ch tchr West Chester Pa 62, —; 11797

GEORGE, KAREN DEE NORDHUS, [E], b Huron SD Nov 10 1939; MacalesterC 61; PTS MRE 61-63; DCE 1st pbn ch Caldwell NJ 63-65; 11734

GEORGE, ROBERT LEE, [B], b Newark Del Sept 10 1937; UDelaware 60; PTS BD 60-63, 73—; ord Pby New Castle Delaware Sept 22 63; asst p 1st and Trinity ch South Orange NJ 63-64, asst p 1st ch Caldwell 64-68, p 1st ch North Haledon 68—; 11653

GLASSCOCK, JAMES ALLEN, [M], b Shamrock Tex Mar 4 1935; McMurryC 57; PerkinsTS BD 57-60, PTS ThM 62-63, PerkinsTS DMin 73-75; ord United Meth Ch Northwest Texas Annual Conference May 28 62; asso p 1st ch Brownfield Tex 60-62, p St James ch Abilene 63-66, p Booker ch 66-67, p UPCUSA Northminster ch Amarillo 67-69, p 1st ch Garland 69—; 11751

GLEDITSCH, ERNEST WILLIAM, Jr, [B], b McKeesport Pa Nov 14 1924; UPittsburgh 56, 56-61; PittsburghTS 60-61, PTS BD 61-63; ord Pby Pittsburgh Dec 6 63; p Pleasant Hill ch Wexford Pa 63-?; 11654

GLOVER, THOMAS REEVES, [U], b Camden NJ May 29 1931; Drexel Inst Technology 56; BloomfieldTS 60-62,

PTS 62-63; tchr 56-60, instr math BloomfieldC Bloomfield NJ 60-62, asst p Highland ave congl ch 61-62, —; 11616

GOLDSBERRY, RALPH CLINTON, Jr, [B], b Boulder Colo Nov 22 1938; HanoverC 60; PTS MDiv(BD) 60-63; ord Pby Wabash Valley Jun 63; asst p Hunting Ridge ch Baltimore Md 63-65, organizing p Trinity ch Fort Wayne Ind 65-67, demitted ministry 68, mgr telephone company 67-73, district mgr telephone company Connersville 73-74, personnel business Moracco 74-75, mgr career development PurdueU West Lafayette 75—; 11655

GRATION, JOHN ALEXANDER, [U], b Princeton NJ May 25 1926; GordonC 50, NYU 70-73, PhD 74; Moody Bible Inst 46-48, Wheaton Graduate Sch MA 50-51, PTS 62-63; ord Independent Oct 12 52; p Bible ch New Brunswick NJ 52, msny Africa Inland Mission Zaire/Kenya 52-67, exec Africa Inland Mission Pearl River NY 67-75, prof Wheaton Graduate Sch Wheaton Ill 75 —; USN 44-46; 11617

GREENE, DAVID BECKWITH, Jr, [B], b Milford Del Jan 28 1939; HarvardU 60, YaleU MA 63-65, PhD 66; PTS BD 60-63; ord Pby New Castle Apr 66; asst prof WabashC Crawfordsville Ind 66-71, asso prof 72—; 11656

GULICK, BARBARA ANN JACOBUS, [U], b Essex NJ Jul 12 1940; MuskingumC 62, Eastern MontanaC 76—; PTS 62-63, UnionTS NYC NY MRE 64-66; dir music and asst chr edn 1st Pbn ch Mt Holly NJ 62-64, DCE 2nd Ref Ch Tarrytown NY 66-68, dir music 1st United meth ch Upland Calif 69-71, organist 1st Chr ch (Disciples of Christ) Corvallis Oreg 71-74, asst choir dir and organist 1st Congl ch Billings Mt 74—; 11790

HAN, HEWON, [b], b Sinuiju Korea Aug 4 1938; CEmporia 60, UPittsburgh MEd 64-67; PTS 60-61, PittsburghTS MDiv 61-64; ord Pby Pittsburgh Jan 69; asst p 3rd ch New Castle Pa 67-68, p of edn Cross Roads ch Monroeville Pa 68-75, asso p 1st ch Urbana Ill 75—; 11600

HANLY, JAMES MARTIN, [B], b Monessen Pa Mar 20 1937; Mount UnionC 60; PTS MDiv(BD) 60-63, New YorkTS STM 72-73; ord Pby Steubenville Jun 27 63; p Parkhurst meml ch Elkland Pa 63-66, asst p Covenant-Central ch Williamsport 66-69, p Long Valley NJ 69-73, p 1st ch Hollidaysburg Pa 73—; 11657

HARMONY, JOYCE MARILYN, [BM], b Lehigh County Pa May 5 1937; MuhlenbergC 60; PTS BD 60-63, ThM 65-66; DCE Central moravian ch Bethlehem Pa 63-65, instr rel SusquehannaU Selinsgrove Pa 66-68; 111658

HARRIS, JANICE VIOLA LIPPERT, [e], b Pittsburgh Pa Feb 25 1936; Los Angeles StateC 61; PTS 61-62; tchr elementary sch Los Angeles Calif 61, sec State of California 61, —; 11610

HARTER, ROBERT NEAL [M], b Westland Ind Sept 13 1923; WittenbergC 50; Hamma Divinity Sch BD 50-53, PTS ThM 60-63; ord United Luth Ch in Am Syn of New York and New England Jun 3 53; p Trinity ch Tipton Iowa 53-55, p Hope ch Cedar Rapids 55-58, p Good Shepherd ch Somerville NJ 58-71, p Epiphany ch Pleasantville 71-77, p 1st ch Kensington and Norunga ch Lowry Minn 77—; USArmy 43-46; 11752

HARVEY, DESMOND VICTOR ROSS, [M], b Belfast Northern Ireland Apr 2 1937; Queen'sU Belfast 59; NewC Edinburgh Scotland 59-61, St John'sC UCambridge England 61, PbnC Belfast 61-62, PTS ThM 62-63; lic Pbn Ch in Ireland Jun 10 65; ord Pbn Ch in Ireland Dec 9 65; asst p St Ninian's parish ch Edinburgh Scotland 63-64, asso p Knock ch Belfast Northern Ireland 64-68, chap Royal Air Force 68—; 11753

HAW, HARRY DAVIS, Jr, [BE], b Los Angeles Calif Jun 30 1937; NortheasternU 59; PTS BD 60-63, MRE 63-64; ord Pby Utica Sept 22 63; engineer Bethpage NY 55-59, engineer Utica 59-60, asst p Old Greenwich ch Stewartsville NJ 63-64, asst p 1st ch Jamestown NY 64-69, asst p 1st ch Ossining 69-70, asso p The Pbn ch Poland Ohio 70-74, p Madison ch Madison Ind 74—; 11659

HELMS, HELEN JANE HARDESTY, [e], b Charlottesville Va Jul 26 1939; UFlorida 61; PTS 61-62; —; 11609

HENRIQUES, PETER ROS, [B], b NYC NY Aug 6 1937; TrinityC Conn 59; YaleUDS 60-62, PTS BD 62-63; tchr bible and hist The Bolles Sch Jacksonville Fla 63-?; 11660

HINDS, LYNN BOYD, [d], b Akron Ohio Dec 22 1934; UAkron 58, TempleU MA 58-61; Eastern BaptTS BD 57-60, PTS 61-62; ord Am Bapt Convention Trenton Assn Sept 60; p Columbus NJ 60-?; 13565

HOELDTKE, DAVID WILLIAM, [B], b Cuba NY May 2 1939; WheatonC Ill 60, SyracuseU MSW 70-72; PTS BD 60-63; ord Pby Albany Jun 16 63; asst/asso p South ch Syracuse NY 63-70, ss Howlett hill ch Camillus NY 70—, social worker Robert Soule Clinic Syracuse 72-73, psychiatric social worker Hutchings Psychiatric Center 73—; 11661

HOLLENBAUGH, KENNETH HOWARD, [B], b Dayton Pa Apr 30 1938; WaynesburgC 60; PTS MDiv(BD) 60-63; ord Pby Kiskiminetas Jun 23 63; p Deny Pa 63-66, p Linway united ch East McKeesport 66-71, p Doylestown 71-76; 11662

HOLLORAN, DUANE PETER, [B], b Chardon Ohio Mar 17 1938; UArizona 60, Arizona StateU PhD 68-72; PTS BD 60-63; ord Pby Southern Arizona Jul 21 63; p United ch Scottsdale Ariz 63-66, p Orangewood ch Phoenix 66-73, dir/clinical psychologist Interfaith Counselling Service Northwest Phoenix 73—; 11663

HOUSER, PEGGY CARTER, [U], b Wilson County NC Jan 11 1932; Flora MacDonaldC 54; PTS 62-63, Hartford Sem Found 66-69; asst chr edn 1st ch Lincolnton NC 54-56, asst chr edn Riviera ch South Miami Fla 56-57, DCE Sand hills ch Kendall Park NJ 61-64, DCE Westm ch West Hartford Conn 64-72; 11618

HULL, FREDERICK LOUIS, [B], b Seattle Wash Aug 31 1936; UWashington Seattle 58; PTS BD 58-60, 62-63, UnitedTS Bangalore India 60-61, San FranciscoTS 73—; ord Pby Seattle Sept 8 63; university p University ch Seattle Wash 63-72, dir Chinook Learning Community Clinton 72—; 11664

ISMIR, SAMIH A, [M], b Jerusalem Israel Dec 22 1933; ConcordiaC Moorhead Minn 55; LutherTS BD 55-59, PTS ThM 62-63; ord Evang Luth Ch Oct 26 59; youth dir YMCA Jerusalem 50-51, refugee Operations Luth World Federation Jerusalem 57-58, p Grace ch Tomahawk Wis 59-62, dir Mental Health and Retardation Services State Dept of Health Bismarck ND 64—, prof Bismarck JrC Bismarck 71—; 11754

ISTAFANOUS, ABD-EL-MASIH, [D], b Souhag Egypt Aug 28 1929; AmU Cairo Egypt 52; EvangTS Egypt 47-50, San FranciscoTS STM 53-54, PTS PhD(ThD) 58-63; ord Coptic Evang Ch(United Pbn) Pby Mallawi Apr 10 53; asst p Evang ch Hellwan Cairo Egypt 50-52, p Evang ch Hur 52-58, chap Am Mission Hospital Tanta 58, gen sec Bible Society of Egypt 63—; 11785

IVES, ROBERT BLACKMAN, II, [M], b Bryn Mawr Pa Nov 9 1936; DrexelU 59, UManchester England PhD 63-65; FullerTS BD 59-62, PTS ThM 62-63, HarvardUDS 66-68; ord Pby Donegal Nov 17 65; p to students Park

street ch Boston Mass 65-69, asst p 10th ch Phila Pa 69-71, p Brethren in Christ ch Grantham 71—, chap/lectr rel MessiahC Grantham 71—; 11755

JAQUENOUD, RENÉ, [M], b Geneva Switzerland Feb 11 1937; Realgymnasium Basel Switzerland 56; UNeuchâtel Switzerland 56-60, UGöttingen Germany 61-62, PTS ThM 62-63; ord Swiss Ref Ch Nov 14 64; p Gottstatt Switzerland 64-65, p Saint-Imier 65-67, 69-72, p Biel/Bienne 72—; 11756

JEFFERS, HUGH WAYNE, [E], b Metz Mo Sept 28 27; Oklahoma A&MC 49, UTulsa 50, UOklahoma PhD 68-74; McCormickTS 50-55, PTS MRE 62-63; ord Pby Waco Oct 6 55; business Miami Okla 49-50, p 1st ch Midlothian Tex 55-56, asst p 1st ch Muskogee Okla 57-61, asst p 1st ch Deerfield Ill 61-62; p 1st ch Elk City Okla 63-68, inst UOklahoma Norman 69-71, registrar UScience and Arts Oklahoma Chickasha 72-73, lect edn and administrative asst to dean CEdn UOklahoma Norman 73—; USNR 45-46; 11732

JENKINS, CHARLES ALLEN, [BM], b Dover NJ Apr 2 1937; OberlinC 60; PTS MDiv(BD) 61-63, ThM 68-70, 74—; ord United Ch of Christ Hartford Assn of Connecticut Conference Mar 14 71; tchr Kew Forest Sch Forest Hills NY 63-66, DCE Community ch of East Williston 66-70, asso p Asylum hill congl ch Hartford Conn 70-75, p Community ch of Cedar Grove NJ 75—; 11665

JOHNSTON, THOMAS MCELREE, Jr, [M], b Coral Gables Fla Jun 10 1934; AmherstC 56; YaleUDS BD 56-59, PTS ThM 62-63, San FranciscoTS 75—; ord Pby South Florida Sept 59; asso coordinator rel affairs North Carolina StateU Raleigh NC 59-62, asst p community services Tabernacle ch Phila Pa 63-66, p Ch of the reconciler (UPCUSA) Clearwater Fla 66—, pres Pinellas County Headstart 68-70, pres Religious Community Services, 68-69; 11757

JONES, BOBBY DALE, [B], b Amarillo Tex Jun 30 1938; TrinityU Tex 60; PTS BD 60-63; ord Pby Logansport Jun 29 63; asst p 1st ch Ossining NY 63-?; 11666

JONES, ROBERT HAYDN, [B], b South Bend Ind Mar 19 1937; HanoverC 60; PTS BD 60-63; Pby Logansport Jun 20 63; asst p 1st ch Ossining NY 63-66, p Franklin ch Franklin NJ 66-71, p Willingboro NJ 71-77, senior p Medeira Ohio 77—; 11667

JONES, WILLIAM RUSSELL, [B], b Kennett Mo May 9 1937; UMissouri Columbia 59, UNebraska 69-70, Upper IowaU 74, UIowa 74; PTS BD 60-63, DubuqueTS 73; ord Pby Boulder Oct 6 63; p Wray-Eckley yoked parish Wray Colo 63-67, instr/dir Reading Dynamics Topeka Kans and Lincoln Nebr 67-69, asso p Eastridge ch Lincoln 69, dir edn Evans Learning Center Lincoln and Omaha 69-71, p Bethel united ch West Union Iowa 71-75, p Kirkmont united ch Xenia Ohio 75—; 11668

JOYCE, JON LLOYD, [m], b Akron Ohio Mar 26 1937; WittenbergU 59; LuthTS Pa BD 59-62, PTS 62-63; ord United Luth Ch of Am May 27 62; asst p Grace evang luth ch Norristown Pa 62-?; 11798

JUNG, KURT GERHARD, [M], b Kenosha Wis Apr 20 1937; Bob JonesU 52, FreeU Berlin Germany PhD 63-71; FullerTS BD 58-62, PTS ThM 62-63; ord Evang Free Ch of Am Jun 11 51; evang Youth for Christ Internat 50-53, msny Greater Europe Missions 53-58, —; 11758

KAUFFMAN, RICHARD STANLEY, [BM], b Shippensburg Pa Feb 11 1938; WestmC Pa 60; PTS BD 60-63, ThM 63-65, 76—; ord Pby Carlisle Jun 11 63; asso p Ewing ch Trenton NJ 63-68, p 1st ch Bridgeton 68-72, asso p Bryn Mawr Pa 72-77, senior p Harvey Browne ch Louisville Ky 77—; 11669

KELBER, WERNER HEINZ, [M], b Burghausen West Germany Sept 13 1935; West German Humanistic Gymnasium 56; WoodbrookeC 57-58; UErlangen West Germany 59-62, PTS ThM 62-63, UChicagoDS MA 64-67, PhD 67-70; asst prof NT UDayton Ohio 70-73, asst prof biblical studies RiceU Houston Tex 73—; 11759

KILLINGER, JOHN RAYMOND, Jr, [D], b Germantown Ky Jun 12 1933; BaylorU 53, UKentucky MA 53-54, PhD 54-57; LexingtonTS 56-57, HarvardUDS STB 57-59, PTS ThD 61-63; ord Southern Bapt Ch 51; p Bronston Ky 51-52, p Poplar Grove ch Willaila 53-57, p Union ch North Reading Mass 57-59, asso prof english GeorgetownC Georgetown Ky 59-61, instr homiletics PTS Princeton NJ 62-63, p Raritan Valley ch Edison 61-63, academic dean Kentucky SouthernC Louisville Ky 63-65, prof preaching VanderbiltDS Nashville Tenn 65—; 11786

KIM, KYUNG SOOK CHUN, [E], b Korea Dec 16 1936; Kyung HeeU Korea 58, NYU MA 68; PbnTS Korea BD 62, PTS MRE 62-63; tchr Chung Myang High Sch Korea 60-62, counsellor Hillcrest Center NYC NY 64-68, prof YonseiU Seoul Korea 73—; 11729

KIM, SOON II, [M], b Whanghae-do North Korea Jul 23 1930; Hong IkC Seoul Korea 55; PbnTS Seoul Korea BD 50-53, PTS ThM 62-63; ord Pbn Ch of Korea Pby Whangham May 53; fraternal worker Thailand 56-62, —; chap Korean Army 52-56; 11760

KIRA, KENAI(NOW KIKUCHI), [M], b Hiji Oita Ken Japan Dec 13 1931; KumamotoU Japan 55; Kwansei GakuinU theol dept BD 55-57, ThM 57-59, PTS ThM 61-62; commissioned United Ch of Christ in Japan May 25 59; student asst Kwansei GakuinU theol dept Japan ?-?, asst p Tsukaguchi ch ?-?, asst prof Oita Kosen 68-?; 11761

KLEIDON, KENNETH LLOYD, [BM], b Detroit Mich Dec 2 1938; WheatonC 60; ColumbiaTS Ga 60-61, PTS BD 61-63, ThM 63-64; ord Pby Freeport Sept 20 64; p Forreston Grove ch Forreston Ill 64-70, asst p Westm ch Rockford 70-71, asso p 71-73, p Maple Heights Ohio 73—; 11670

KRUGER, HAROLD GUSTAV, [M], b Manly Iowa Apr 28 1925; WartburgC 50 WartburgTS 50-51, Northwestern LutheranTS Minn MDiv 51-53, PTS ThM 53-54, LutheranTS Ill 63—; ord Luth Ch Am Syn Iowa May 54; p Central ch Mason City Iowa 54-58, p 1st ch Fairfield 58-62, chap CarthageC Carthage Ill 62-64, prof rel 64—, chairperson dept rel 72—; 10040

LAMAR, RALPH EMERSON, III, [B], b Camden NJ Dec 30 1935; CornellU 58, UKentucky MS 58-60; PTS BD 60-63, 74, 76; ord Pby Ebenezer Jun 16 63; research asst Lexington Ky 59-60, student asst p Bethany ch Trenton NJ 60-61, asst p 6th ch Washington DC 63-65, p Faith ch Emmaus Pa 65-68, p 1st ch Middletown NY 68—, instr OT and NT Orange County CommunityC 71—; 11671

LAMB, ALEXANDER DOUGLAS, [G], b Glasgow Scotland Nov 9 1936; UGlasgow 59; UGlasgow 59-62, PTS 62; lic Ch of Scotland Pby Dumbarton Apr 29 62; ord Ch of Scotland Pby Hamilton Feb 23 64; asst p West parish ch Airdrie Lanarkshire Scotland 63-65, p Unst parish Shetland 65-73, p St Margaret's parish Dalry Ayrshire 73—; 11805

LANE, ELEANOR JANE BURKE, [e], b Newark NJ Jan 16 1936; UDelaware 58; PTS 61-62; tchr Newark Del 58-59, tchr Middletown 59-60, tchr Marshallton 60-61, tchr New Brighton Pa 73—; 11608

LANKFORD, GEORGE EMERSON, III, [B], b Birmingham Ala Aug 8 1938; Louisiana StateU Baton Rouge 60; PTS BD 60-63; ord PCUS Pby New Orleans Oct 27 63; asst p Gentilly ch New Orleans La 63-65, instr theol Spring HillC Mobile Ala 66-?; 11672

LANTIS, CARLOS RAY, [B], b Dayton Ohio Sept 24 1938; MiamiU Ohio 60; PTS BD 60-63; independent art and rel research Greenwich Village NY 63-?; 11673

LAWSON, THEODORE CRAWFORD, [B], b Springfield Mass Apr 28 1934; BloomfieldC 60; BloomfieldTS 60-61, PTS BD 61-63, NYTS STM 67-68; ord Pby Newark Jun 16 63; business Newark NJ 57-58, p Stillwater-Marksboro pbn chs NJ 63-67, p Warren Point ch Fair Lawn 67—; USAF 52-56; 11674

LEGG, RONALD LESLIE, [B], Cape Town South Africa Jan 26 1934; RhodesU Grahamstown South Africa 60; PTS 61-63; ord Meth Ch of South Africa Oct 20 63; clerk insurance company Cape Town Sough Africa 52-55, probation p Burgersdorp 56-57, p Newcastle 64-67, p Pietermaritzburg 68-69, nat dir Division Inter-Ch Aid South African Council Chs Johannesburg 70-72, mgr Southern Africa Technology Development Group 73, senior community development officer mining company Phalaborwa 74-75, personnel mgr business Hammarsdale 76—; 11675

LETIECQ, PAUL HENRY, [B], b Buffalo NY Apr 7 1934; BrownU 55; PTS BD 60-63; ord Pby Morris and Orange Jun 28 63; p Pleasant Grove and Schooley's Mountain chs Long Valley NJ 63-67, asst p 1st ch Cranford 67-?, asso p ?—; 11676

LEWIS, ROBERT EDWARD, [M], b Trenton NJ Nov 2 1937; RutgersU 59; Gordon-ConwellTS BD 59-62, PTS ThM 62-63, DrewU 64-65; ord Pby New Brunswick Nov 9 63; p 1st ch Fairview NJ 62-66, asst p 66-67, asso dir Council for Rel in Independent Schs 67-69, inner-city min North Bergen and Atlantic City NJ 69-73, co-ordinator Metamorphosis Island Heights 74—; 11762

LEYDEN, STUART GEORGE, [M], b Kings NY Dec 16 1936; WheatonC Ill 58, TempleU PhD 68-76; NewC Edinburgh Scotland BD 58-62, PTS ThM 62-63; ord Pby Monmouth Sept 63; asst p Rumson ch Rumson NJ 63-65, p Pittsgrove ch Daretown 65-70, p Easton Md 70—; 11763

LIBBEY, LESTER BLAINE, Jr, [B], b Milford Mass Mar 10 1917; USNA 40, US Naval Postgraduate Sch 47-49, Stevens Inst of Technology MS 49-50; PTS BD 60-63; ord Pby Hudson River Sept 29 63; officer USN 40-60, p Calvin ch Hartsdale NY 63-67, organizing p Waterford-East Lyme fellowship Waterford Conn 68-70, ss Waterford ch 70-74, p 74—; 11677

LINKS, HERBERT, [B], b Vienna Austria Jul 18 1937; BaylorU 59; Hannibal La GrangeC 55-57; PTS MDiv(BD) 59-63, FullerTS 59-60, NewC UEdinburgh Scotland 60-61; ord Pby St Louis Feb 28 65; p Wurdack meml ch St Louis Mo 63-69, gen dir Com on the Chr Approach to the Jews Pby Phila 70—; 11678

LOH, I-JIN, [BD], b Tamsui Taiwan Jan 16 1935; Taiwan TheolC Taipei ThB 52-58, PTS BD 60-63, PhD(ThD) 63-68; lic Pbn Ch in Taiwan Jun 58; p Cheng-chung ch Taipei Taiwan 58-60, asso prof Taiwan TheolC 68-71, dean 69-71, area dean South East Asia GraduateTS Taiwan Area 70-71, translations consultant United Bible Societies NYC NY 71—; 11679

LONG, WIL(WILFRED BARNES LONG), [M], b St Louis Mo Jun 27 1934; YaleU 56, EdinburghU Scotland 56-57, TübingenU Germany 63-64, FrankfurtU Germany 74-76; YaleUDS BD 57-60, PTS ThM 62-63, Graduate Theol Union ThD 64-69; ord Pby St Louis Sept 60; p 1st ch Watertown NY 60-61, asst p 61-62, p Culver City ch Los Angeles Calif 69-72, tchr BurgC and Sch Friedberg Germany 72—; 11764

LOPTSON, GORDON PAUL, [d], b Stockton Calif Jul 31 1927; WheatonC 49; DallasTS ThM 49-53, PTS 61-62, 62-63, 64-65; ord Christian & Msny Alliance 58; int p Open door ch Washington DC 53-55, msny Guayaquil Ecuador 55-61, 63-64, tchr Mercer County CommunityC Trenton NJ ?—; 11802

LUBER, RAYMOND FREDERICK, Jr, [b], b Rochester NY May 5 1938; WestmC Pa 60; PTS 60-61; social worker Western Psychiatric Inst & Clinic Pittsburgh Pa 71-?; 11601

LUGTIGHEID, JOHANNES, [M], b Deventer The Netherlands Apr 24 1938; UAmsterdam The Netherlands Kerkelijk examen 65; PTS ThM 62-63; lic Dutch Ref Ch Jan 23 65; ord Classis Hoorn The Netherlands Feb 19 67; p Hem, Venhuizen and Oosterleek The Netherlands 67-72, min of youth Sneek Friesland 72-77, p Thomaskerk Zeist 77—; 11765

MACDONALD, ALICE ELINOR, [M], b La Crosse Wis Feb 2 1922; Milwaukee-DownerC 43, George WashingtonU 43-45; McCormickTS MA 49-51, BD 56-57, PTS ThM 62-63, San FranciscoTS STM 66-76; ord Pby La Crosse May 5 57; physicist Navy Dept Washington DC and Carderock MD 43-46, tchr science and math Sheldon Jackson JuniorC Sitka Alaska 46-48, tchr Board Nat Missions Holman NMex 48-49, msny and fraternal worker Foreign Missions Japan 51—; 11766

MACK, CAROLE ANN PRUDHON, [e], b Plainfield NJ Dec 28 1937; Montclair StateC 60, UMaryland European Division 62-64, UTours France 64, UPennsylvania 74-77; PTS 61-62; tchr Pennington NJ 60-62, tchr La Rochelle France 62-63, tchr and msny Vellore Chr MedicalC India 67-70; 11611

MACKY, PETER WALLACE, [BD], bAuckland New Zealand Jul 22 1937; HarvardU 57, OxfordU England Rhodes Scholar 60-62, MA 66, DPhil 67; PTS BD 59-60, 62-63, ThD 63-70; ord Pby Los Angeles South West 67; asso engineer Calif 57-59, instr PTS Princeton NJ 66-67, asst p Pacific Palisades ch Pacific Palisades Calif 67-70, asso prof WestmC New Wilmington Pa 70—; 11680

MACLEOD, JAMES LEWIS, [b], b Oakdale La Apr 27 1937; Washington & LeeU 59, EmoryU MA 66-68, Mississippi StateC 68, PhD 69-72; PTS 60-61, EmoryU MDiv 63-64; ord Pby Augusta-Macon Ga Aug 64; campus min to students Georgia MilitaryC and Women'sC of Georgia 64-66, DeKalb County Board of Education Atlanta 66-68, Hall County Board of Education Gainesville 68-72, p Greenbrier ch Macon 73-74, p 1st ch Sylvania 74-77; 11602

MATHER, JOHN CARL [B], b Los Angeles Calif Oct 19 1938; StanfordU 60; PTS MDiv(BD) 60-63, PittsburghTS 71; ord Pby Los Angeles Jun 30 63; p 1st ch Hamburg NJ 63-65, asso p/dir Pleasant Hills larger parish West Leisenring Pa 65-68, asst p Fremont ave united ch Bellevue 68-69, p/dir Carroll united parish Carrollton Ohio 69-77, p 1st united ch South Lyon Mich 77—; 11681

MAXWELL, JACK MARTIN, [BD], b Morrilton Ark Jun 6 1939; UTexas Austin 60; PTS BD 60-63, ThD 63-69; ord Pby New Castle Jun 12 63; asst p Elsmere ch Wilmington Del 63-65, instr PTS 66-69, p Sewickley Pa 69-76; pres Austin PbnTS Austin Tex 76—; 11682

MCCALL, JOHN SHERRILL, [BM], b Bellevue Pa Feb 18 1938; WestmC Pa 60, UPittsburgh MA 69-72; PTS BD 60-63, ThM 63-64; ord Pby Mahoning Aug 23 64; asst p 3rd ch Pittsburgh Pa 64-69, p 6th ch 70—; 11683

MCCLURE, JOHN STANLEY, [B], b Slippery Rock Pa Aug 2 1930; Montana StateU 53, CIdaho 59-60; PTS BD 60-63; ord Pby Wyoming Feb 16 64; p Encampment Wyo 63—; 11684

MCCLURE, MARY LOU, [B], b Washington Mo Jan 18 1936; WellesleyC 57, WashingtonU 58-59, Southern IllinoisU 67-69, PTS 59-60, BD 61-63; ord Pby St Louis Jun

65; administrative asst Chandler Sch Boston Mass 57-58, asst to p Nelson ch St Louis Mo 60-61, DCE Peters meml ch and community worker Greeley Community Center 63-64, asst dir research and planning metropolitan ch federation 64-67, dir North Side team ministry 70—; 11685

MCCORD, JOSEPH HOWARD, [B], b Paris Ill Sept 12 1937; Lake ForestC 60, Indiana StateU 59, SillimanU Philippines 58-59; PTS BD 60-63; ord Pby Mattoon Jul 8 63; p 1st ch Ogdensburg NJ 63-68, field rep Inter-Church Team Ministries Bridgewater Mass 68-70, p Am Evang Assn Baltimore Md 71—; 11686

MILLER, MERRILL PAUL, [b], b Chicago Ill Dec 26 1936; GrinnellC 59; IsraelAm Inst Jerusalem 59-60, PTS 60-61, C of Jewish Studies Chicago 61-?; staff Luth Gen Hospital Park Ridge Ill 61-?; 11603

MITCHELL, DONALD RUTHERFORD, [BD], b Milton New Zealand Oct 7 1925; OtagoU New Zealand 47, RutgersU MA 63-65; PTS MDiv(BD) 60-63, ThD 63-66, 72; ord Pby Monmouth Jun 63; tchr Dunedin New Zealand 47-50, msny tchr Colegio San Andres Lima Peru 51-59, instr hist Montreat-AndersonC Montreat NC 67-69, dean 69-73, academic vice pres WheatonC Wheaton Ill 73—; 11687

MOORE, HENRY EDWIN, [M], b Paris Tex Jan 19 1932; UTexas Austin 53, NewC Edinburgh Scotland 63-64; Austin PbnTS BD 53-56, PTS ThM 62-63; ord PCUS Pby Durant Jul 1 56; p Hunter meml ch Holdensville Okla 56-59, evang, p St Columba ch Abilene Tex 59-62, int supply Cisco 64-65, —; 11767

MOORE, RICHARD LAWRENCE, [B], b Rocky Ford Colo Feb 7 1934; UColorado 57, California WesternU PhD 74-75; PTS MDiv(BD) 60-63; ord Pby Pueblo Colorado Jun 17 63; p 1st ch Mound City Mo 63, pres business Denver Colo 65-75, mgr 75—; USArmy Corps of Engineers 57-59; 11688

MUELLER, MARLOTT DOROTHEA, [U], b Witten Germany Dec 30 1932; Hochschule Frankfurt Germany 55-58, UMarburg Germany 59-62; EvangTS Waldeck Germany 60-61, PTS 62-63; tchr girls' sch Marburg Germany 60-62, staff NommensenU Sumatra Indonesia 64-?; 11791

MUINDI, BERNARD MUKINDIA, [U], b Chogoria Meru Kenya Nov 26 1934; Kagumo Nyeri Kenya 56; St Paul'sC Kenya 58-61, PTS 62-63, FullerTS MA 73-75; ord Pbn Ch of East Africa Pby Tumutumu Jul 25 62; tchr Pbn Ch of East Africa Chogoria Meru Kenya 56-57, p Nyeri Central 62-63, p Nyeri 63-68, administrative asst Nairobi 69-73, acting gen sec Pbn Ch of East Africa 70-72, deputy sec gen 76—; 11792

MUMFORD, STANLEY ROYAL, [B], b Berkeley Calif Mar 17 1936; WhitworthC 58; Banaras HinduU MA 60-62, UPennsylvania 63-66; PTS 58-60, BD 62-63; —; 11689

NELSEN, HART MICHAEL, [B], b Pipestone Minn Aug 3 1938; UNorthern Iowa 59, 59-60, MA 63, UMassachusetts 63-65, VanderbiltU 69-71, PhD 72; PTS MDiv(BD) 60-63; ord Pby Mankato Nov 27 66; int p Pelham congl ch Pelham Mass 64-65, asst prof sociology Western KentuckyU Bowling Green Ky 65-70, asso prof 70-73, dir Appalachia Research Project UPCUSA and PCUS 66-68, asso dir Black Church Study Nat Inst Mental Health 69-72, asso prof sociology CatholicU Washington 73-74, prof/chairman sociology 74—, member Boys Town Center Study of Youth Development CatholicU 74—; 11690

NELSON, RALPH EDWARD, [B], b Joliet Ill Feb 26 1938; CarrollC 60, AugustanaC 68-69; PTS MDiv(BD) 60-63, UEdinburgh Scotland ThM 65-67; ord Pby High Plains Oct 23 63; asst p 1st ch Great Bend Kans 63-65, asso p 1st ch Sioux Falls SD 67-71, p United ch of christ Le Mars Iowa 71—; 11691

NELSON, WILLIAM RHAME, [D], b Charleston SC Aug 18 1930; CCharleston 51, UHeidelberg Germany 59-60; Southern BaptTS BD 51-54, ThM 54-55, PTS 55-59, ThD 63; ord Bapt Ch May 30 51; int p Clinton ave ch Trenton NJ 56-60, p 60-70, program dir Am Bapt Assembly Green Lake Wis 70-72, exec dir 72—; 11787

NEUMEYER, MURRAY WALTER, [BM], b Watertown NY Dec 21 1937; HoughtonC 60, SyracuseU EdD 64-73; PTS BD 60-63, ThM 63-64; ord United Meth Ch Northern New York Conference May 64; p Madison ch Madison NY 64-67, asso p Erwin ch Syracuse 67-68, p 1st ch Oswego 68-70, p Eatontown ch Eatontown NJ 70-73, asso p Haddonfield ch Haddonfield 73-75, p Bethel ch Camden 75—, instr RutgersU New Brunswick 76—; 11692

NEWCOMER, BENTON MOYER, [B], b Uniontown Pa Mar 12 1932; JuniataC 54; PTS MDiv(BD) 60-63; ord Pby Redstone Jun 30 63; The Navigators Colorado Springs Colo 57-60, asst p, asso p 1st ch Wooster Ohio 63-67, p Windermere ch East Cleveland 67-70, p United ch Hanover Ind 70—; USArmy 54-56; 11693

NEWTON, VIRGIL MILLER, III [B], b Tampa Fla Sept 6 1938; UFlorida 60; PTS BD 60-63; ord Meth Ch Indiana Annual Conference Jun 16 63; p Fletcher Place ch Indianapolis Ind 63-?; 11694

OSSORIO, SAMUEL HUBERT, [M], b Caibarien Cuba May 14 1927; RutgersU MA 64-65, PhD 65-77; UnionTS Matanzas Cuba ThB 50-53, PTS ThM 62-63; ord Pby Cuba Dec 10 53; p Versalles ch Matanzas Cuba 54-61, p Trinity ch Brooklyn NY 63—; 11768

OTT, PHILIP WESLEY, [M], b Carbondale Ill Oct 19 1936; AsburyC 58, UPennsylvania PhD 64-68, EmoryU 73; AsburyTS BD 58-61, PTS ThM 61-63; ord United Meth Ch Southern New Jersey Annual Conference Sept 23 62; int p Hightstown NJ 61-62, asso p New Brunswick 62-64, p New Brooklyn ch Williamstown 67-68, teaching fellow UPennsylvania Phila Pa 67-68, asst prof, asso prof UEvansville Ind 68—; 11769

OTT, ROBERT TITUS, [E], b Mt Holly NJ Jun 25 1938; RutgersU 61; PTS MRE 61-63; —; 11735

PANTUPONG, WORANUT, [U], b Phrae Thailand Mar 20 1936; ChulalongkornU Bangkok 59, CEdn BEd 59-61; PTS 62-63; tchr Bangkok Thailand 59-60, tchr Petburi 61-62, —; 11793

PARSON, MICHAEL LEONARD, [d], b Norfolk England Aug 3 1933; CambridgeU England 57, MA 61; Austin PbnTS MDiv 58-60, PTS 62-63; ord Pby Brazos Jul 17 60; asst warden WymondhamC Norfolk England 52-54, tchr St John's Sch Houston Tex 57-58, asst p St Philip ch 60-62, teaching fellow PTS Princeton NJ 62-63, p 1st ch Henderson Tex 63-69, p St Andrew ch Longview 69-70, tchr Earsham Hall Sch Bungay Norfolk England 70-71, tchr Northgate Boys' Sch Ipswich Suffolk 71—; 11803

PARTRIDGE, FRANKLIN LORD, III, [BM], b Orange NJ Nov 9 1938; Westm Pa 60; PTS BD 60-63, ThM 63-64, UnionTS NYC 65-67; ord Pby Newark Sept 27 64; asso p Prospect ch Maplewood NJ 64-75, asso p music and edn Forest hills ch (PCUS) High Point NC 75—; 11695

PATZIA, ARTHUR GERALD, [M], b Edmonton Alberta Canada Aug 25 1936; UManitoba Canada 61, UGottingen Germany 69, McMasterU Canada PhD 66-70; North Am Bapt Sem BD 59-62, PTS ThM 62-63; ord North Am Bapt Conference Nov 24 66; p Carbon Bapt ch Carbon Alberta Canada 63-66, prof North Am Bapt Sem Sioux Falls SD 70-74, p Ebenezer ch Vancouver British Columbia 74—, part-time prof RegentC Vancouver 74—; 11770

PAULL, MILTON BENSON, [M], b Waynesboro Pa Jul 6 1937; GettysburgC 59; GettysburgTS BD 59-62, PTS ThM 62-63; ord Luth Ch Am Syn Central Pennsylvania 63; —; 11771

PENCE, JERRY DONNELLY, [B], b Bisbee Ariz Jun 25 1938; UArizona 60, Universidad Autonoma Nacional du Mexico 63-65, San Francisco StateC 66-67, UCalifornia San Jose MS 68-69, Universidad Autonoma Nacional du Mexico 71-74; PTS MDiv(BD) 60-63; ord Pby Southern Arizona Jul 11 65; p Stewart meml ch San Francisco Calif 65-67, p-dir St Mark Community San Jose 67-69, business Mexico City Mexico 69—, prof mass media Universidad Autonoma Nacional du Mexico 75—; 11696

PENROD, CAROL RELLER, [E], b Abington Pa Apr 22 1939; Grove CityC 61; PTS MA(MRE) 61-63; DCE 1st ch York Pa 63-66; 11737

PETERS, JOHN ALBERT, [G], b Saharanpur India Sept 4 1917; PunjabU Ludhiana 38, PunjabU Lahore MA 39-41; North India United TheolC Saharanpur 44-47, PTS 62-63; ord United Ch of Northern India Ludhiana Ch Council 48; district p Moga India 47-52, exec sec Punjab ch 53-54, exec sec Punjab Syn 58-?; 11807

PHIFER, KENNETH WOOD, [b], b Danville Ky Jun 13 1938; HarvardU 60, UHawaii 64; PTS 60-61, UChicagoDS MTh 66-68, DMin 68-70; ord Unitarian Universalist Assn Jan 7 73; tchr Mid-Pacific Inst Honolulu Hawaii 64-66, foreign student adviser Ulllinios Chicago Ill 70-73, p 1st parish unitarian universalist ch Canton Mass 73—; USArmy 61-63; 11604

PILLSBURY, PETER WASSON, [B], b Newark NJ May 8 1938; North Texas StateU 60, California StateU Chico 75; PTS BD 60-63; ord Pby Detroit 66; demitted ministry 71; 11697

POMEROY, GEORGE ROBINSON, [B], b Pittsburgh Pa Nov 29 1938; BowdoinC 60; PTS BD 60-63; ord Pby Pittsburgh Jun 30 63; asst p Larchmont ave ch Larchmont NY 63-66, p 1st ch Glenolden Pa 66-73, p Eliot ch Lowell Mass 73—; 11698

POWERS, JOHN RICHARD, [B], b Minneapolis Minn Oct 1 1934; ColumbiaU 60, UPennsylvania PhD 66-71; PTS MDiv(BD) 60-63; ord Pby Washington City Jun 63; clinical trainee Boys Industrial Sch Topeka Kans 63-64, chap Pennsylvania Youth Development Center Phila Pa 64-66, asst prof St Joseph'sC 71-72, operations analyst Inst Defense Analysis Arlington Va 72-74, dir Program Analysis & Implementation Division and dir Coal Development Division Federal Energy Administration Washington DC 74-75, dir electric utility study McLean Va 75-76, released from ministry 76, senior consultant Internat Energy Assos Washington DC 76—; USN 54-55, USMC 55-58 USMCR 58—; 11699

PRIOR, ROBERT CHARLES, [B], b Brooklyn NY Apr 8 1938; RutgersU 60; Bloomfield Sem 60-61, PTS MDiv(BD) 61-63; ord Pby Palisades Sept 15 63; p 1st ch Pittston Pa 63-67, p Covenant ch Phila 67-71, p West Nottingham ch Colora Md 71—; 11700

PUGSLEY, ROGER FRANCIS HOOK, [B], b Lincoln Nebr Aug 1 1932; SyracuseU 55, NYU MA 70-72, 72-75, Pratt Inst Grad Sch of Library & Information Science MLS 75-76; PTS MDiv(BD) 59-63, WestmTS Pa ThM 69-71; professional bassoonist Rochester Philharmonic Orchestra, Syracuse Philharmonic Orchestra and Utica Civic Orchestra 51-55, business NYC 56-59, student intern Sea and land pbn ch 61-62, student p Madison ave chapel Westfield NJ 62-63, social caseworker Essex County Welfare Board Newark 65-69, student asst science & technology dept Pratt Inst Library Brooklyn NY 75-76; 11701

QUILA, SOLOMON ERA, [D], b Paracale Philippine Islands Mar 14 1924; Philippine ChrC 50, LuzonianC MA 53-58; UnionTS Philippines BD 56-58, UnionTS NYC STM 59-60, PTS ThD 60-63; asst gen sec Philippine Bible Soc Manila Philippines 66-?, p Kundiman United ChC Manila 66-?; d Jun 12 73; 11788*

RASSIEUR, CHARLES LEO, [B], b Des Moines Iowa Jun 15 1938; MonmouthC Ill 60; PTS BD 60-63, ClaremontTS PhD 70-74; ord Pby Des Moines Jun 23 63; asst p Gunton-Temple meml united ch Bethesda Md 63-67, p Montebello united ch Baltimore 67-70, asst p Fontana Calif 73-74, exec dir Inst Pastoral Care Harrisburg Pa 74-77, dir clinical services and dir Harrisburg Centers for Inst of Pastoral Care 77—; 11702

REISER, CLAUDETTE LEE, [e], b Cortez Colo Nov 16 1936; WhitworthC 58, California StateU Hayward 61; PTS 60-61; tchr Pleasant Hill Calif 58-60, tchr Piedmont 61-63, tchr Pleasant Hill 63-64, —; 11612

RINKER, DAVID PAUL, [b], b Chicago Ill Mar 12 1938; PrU 60, RutgersU 65-68, Sangamon StateU MA 71-73; PTS 60-61; asst to dir Ch Building Dept Nat Council Chs NYC NY 61, architectural designer Phila Pa 61-62, tchr/coach Peddie Sch Hightstown NJ 62-65, asst dir annual giving PrU 65-69, budget analyst/mgr Bureau of Budget State of Illinios Springfield 69-72, deputy dir Capital Development Board 72-77, business 77—; 11605

ROOF, JAMES CURTIS, [BM], b Latrobe Pa Jan 25 1935; WestmC Pa 60; PTS BD 60-63, ThM 63-64; ord Pby Pittsburgh Sept 27 64; asst p Fox chapel Pittsburgh Pa 64-68, senior p Stewart manor ch Garden City NY 68-70, instr Shady Acad Pittsburgh Pa 70-73, dean Phoenix Country Day Sch Phoenix Ariz 73—; USMC 54-57; 11703

SCHABERT, STANLEY ARTHUR, [B], b Brooklyn NY Sept 5 1936; MuhlenbergC 59; PTS 59-61, BD 62-63; —; 11704

SCHALL, ELWOOD ROBERT, [B], b Bath Pa Sept 17 1926; AlbrightC 52; BloomfieldTS 60-61, PTS BD 61-63; ord Pby Phila Feb 17 63; industrial engineer business 52-60, p Bethania ch Scranton Pa 63-67, p St Cloud ch West Orange NJ 67—; USN 44-47; 11705

SCHUMAN, WALTER HARRY, [BM], b Phila Pa Jul 19 1937; MuhlenbergC 59; LutheranTS Phila Pa 59-61, PTS BD 61-63, ThM 63-64; ord Luth Ch Am Mar 64; p Messiah ch Downington Pa 64-69, p Nativity ch Allentown 69-71, prof AshlandC Ashland Ohio 71—, prof AshlandC at Mansfield Prison 77—; 11706

SCOTT, RAYMOND DANA, [B], b Phila Pa Mar 3 1937; CWooster 59, UBridgeport MA 76; PTS MDiv(BD) 59-63; ord Pby Elizabeth Nov 3 63; coin counter Federal Reserve Bank Phila Pa 55, asst to p University ch Baton Rouge La 61-62, chap Louisiana StateU 61-62, dir Lincoln Square Apartment House Ministry NYC NY 63-65, asst p Trinity ch 63-64, asst p Good shepherd faith ch 64-65, p Ecorse Mich 65-71, asso p 1st ch Stamford Conn 71—; 11707

SIMON, EDWARD ALAN, [M], b NYC NY May 5 1931; RutgersU 53; FullerTS MDiv 53-56, PTS ThM 61-63; ord Bapt General Conference May 56; chap USArmy 56-76, re 76; 11772

SIMPSON, ROBERT EDWARD, [B], b Peoria Ill Apr 25 1938; WheatonC 60; PTS MDiv(BD) 60-63; 75; ord Pby Great Rivers Jun 23 63; chap Hun Sch Princeton NJ 63-65, head rel dept St Louis County Day Sch St Louis Mo 65-69, exec dir Social Health Assn of Greater St Louis 69-73, staff asso Reproductive Biology Research Found 73-76, co-dir counselling center 76—; 11708

SIMS, STANLEY JOHN, [M], b Levin New Zealand Oct 29 1930; UNew Zealand Wellington 58; UOtago BD 59-61,

PTS ThM 62-63; lic Pbn Ch of New Zealand Pby Wairarapa; pharmaceutical chemist New Zealand 54-61, p Pbn Ch of New Zealand ?-?, resigned ministry c73, chemist 73-?; 11773

SINGLETON, GEORGE DAVID, [B], b Chicago Ill May 29 1935; UCalifornia Berkeley 59; PTS BD 59-63; ord Pby San Francisco Jun 12 63; asst p and urban intern Soundview ch Bronx NY 63-64, p Handley meml ch (PCUS) Birmingham Ala 64-67, deputy dir Jefferson County Com for Economic Opportunity 67-68, exec dir 68—; 11709

SKINNER, SHERMAN, [B], b Bethlehem Pa Aug 15 1935; WesleyanU 60; PTS BD 60-63; ord Pby Genesee Valley Aug 28 63; p Chili first ch Rochester NY 63-74, p Sugar Creek ch Dayton Ohio 74—; 11710

SLEMP, WILLIAM LEE, [B], b Tarkio Mo Dec 7 1918; PepperdineU 60; PTS MDiv(BD) 60-63; lic Pby Los Angeles Jun 63; ord Pby Los Angeles Sept 22 63; business Los Angeles Calif 37-41, 46-50, business Inglewood 52-60, p Beal Heights PCUS ch Lawton Okla 63-66, p Westm UPCUSA ch Anchorage Alaska 66-69, p Community ch Tulelake Calif 69—; USArmy 41-46, 50-52; 11711

SNYDER, THEODORE RICHARD, [BD], b Abington Pa Jun 8 1936; WheatonC 59; PTS BD 59-63, PhD(ThD) 65-69; ord Pby New Brunswick May 64; asst p Chestnut Hill Phila Pa 64-66, coorindator Ch & Community Affairs Pby Phila 66-67, dir theol studies Metropolitan Assos of Phila 67-71, asst prof theol St Joseph'sC 72-74, dir Inter-Sem Theol Edn for Ministry NYC NY 74—; 11712

SPARKS, WILLIAM MCAFEE, [B], b Phila Pa Aug 26 1924; TempleU 49, ColumbiaU TchrsC 67, 68; PTS MDiv(BD) 60-63; ord Pby Phila Aug 63; p Christ ch NYC NY 63-69, trainer Metropolitan Urban Service Instn 69-70, dir Project Youth Lewiston Maine 70-74, consultant State Dept Edn Augusta 74—; USArmy 43-45; 11713

SPENCER, DONALD LOOS, [B], b Brooklyn NY May 25 1936; HamiltonC 59, West VirginiaU 73-76; PTS 59-61, UEdinburgh Scotland 62, PTS MDiv(BD) 62-63, Andover NewtonTS STM 66-69; ord Pby Lake Erie Jun 20 63; asso chap Wilbraham Acad Wilbraham Mass 63-65, p Community ch New Boston NH 65-68, campus p West VirginiaU Morgantown WVa 68-73, specialist on aging Region VI Planning & Development Council Fairmont WVa 73—; 11714

STEELE, JAMES REHERD, [B], b Salt Lake City Utah Mar 18 1938; CWooster 60; PTS MDiv(BD) 60-63; ord Pby Milwaukee Jun 16 63; asst in speech PTS 63-65, p Shrewsbury NJ 66—; 11715

STOLTZFUS, EDWARD BLAIN, [M], b Aurora Ohio Jul 20 1929; GoshenC 53; Goshen Biblical Sem BD 52-56, HammaDS 54-56, PTS ThM 61-62, ChicagoTS 67-69; ord Mennonite Ch Ohio Conference Aug 53; p Bethel ch West Liberty Ohio 53-64, chap GoshenC Ind 64-66, asso prof bible GoshenC 66-71, dir church relations GoshenC Biblical Sem 68-70, p 1st ch Iowa City Iowa 71—; mod Mennonite Ch General Assembly 75-77; 11774

SUGUNARAJAH, NOAH WILFRED GUNARATNAM, [E], b Pandateruppu Ceylon Sept 20 1925; United TheolC Bangalore BD 52-55, PTS MRE 62-63; ord Ch of South India Diocese Jaffna 55; exec sec Diocesan Rel Edn Board Jaffna India 58-64, presbyter Tellippalai ch Tellippalai Ceylon 64-?; 11738

TESCHNER, KLAUS GOTTFRIED, [G], b Essen Germany Dec 16 1938; UMünster Germany 57-59, UTübingen Germany 59-60, UMainz Germany 60-61, UMünster Germany 61-?; PTS 62-63; —; 11808

THOMASBERGER, JOSEPH JOHN, [M], b Johnstown Pa Apr 19 1930; JuniataC 52; CrozerTS BD 52-55, PTS 59-61, ThM 62-63; ord Am Bapt Convention Apr 13 55; p Hamilton Square NJ 55-?; 11775

THOMPSON, FRANK HUNT, [M], b Bellingham Washington Jun 8 1929; Seattle PacificU 51; AsburyTS MDiv 59-62, PTS ThM 62-63, 63-65; ord Free Meth Ch of North Am Pacific Northwest Conference Jun 26 50; p National Washington 51-52, p Sumner 52-56, p Tonasket 56-59, int p Plattsburg UPCUSA ch Sykesville NJ 64-67, asso prof phil and rel GreenvilleC Ill 67—, chairman dept phil and rel 69-76, int p Carlyle 69-74, dir special academic sessions GreenvilleC 76, acting dean 77—; 11776

THOMPSON, JOANN, [b], b Tifton Ga Apr 9 1933; UTexas Austin 57; HarvardUDS 56-58, PTS 61; sec/editor Texas Edn Agency Austin Tex 58-59, tchr Westm Fellowship ch Sch program 59-60, 60-61, —; 11606

TOOLE, GEORGE GRAY, [BM], b Princeton NJ Feb 1 1937; Trenton StateC 59; PTS MDiv(BD) 59-63, ThM 66-67; ord Pby New Brunswick May 31 63; student p Grace evang united brethren ch Paterson NJ 62-63, asst p 1st ch Sherman Oaks Calif 63-64, p Meyersville ch Gillette NJ 64-69, p 1st ch Bath NY 69-75, senior p Towson ch Towson Md 75—; 11716

TUBBS, WILLIAM JOHNSTON, [B], b Phila Pa May 21 1938; Davis & ElkinsC 60, ColumbiaU MS 65-66; PTS MDiv(BD) 60-63; librarian WesleyanU Middletown Conn 66—; 11717

TURNER, HAROLD GENE, [B], b Tuscola Mich Feb 21 1936; AlmaC 58; PTS MDiv(BD) 59-63; ord Pby Lake Huron Sept 1 64; p Parkland ch Parkland Pa 63-67, p Lincroft ch Lincroft NJ 68—; 11718

TYSON, ALBERT DILLARD, Jr, [B], b Selma Ala Jan 2 1927; WilberforceU 48, RutgersU MS 49-50; BostonUTS 60-61, PTS BD 61-63, 64-65; ord African Meth Episc Ch New Jersey Annual Conference 52; p Bethel ch Madison NJ 51-53, p Allen ch Providence RI 53-59, p Mt Pisgah ch Princeton NJ 61-66, p St Luke's ch Newark 66-?; 11719

VAN DYKEN, SEYMOUR, [D], b Grand Rapids Mich Jun 17 1921; CalvinC 43; CalvinTS ThB 43-46, PTS PhD(ThD) 52-63; ord Chr Ref Ch Classis Grand Rapids South May 12 46; p Bauer ch Bauer Mich 46-49, p Northside ch Passaic NJ 49-52, p Ridgewood ch Ridgewood 52-60, p Lafayette ch Lafayette Ind 60-64, p Neland ch Grand Rapids Mich 64-70, part-time tchr CalvinC and CalvinTS Grand Rapids 65-71, tchr G R JuniorC 70-72, senior p East congl ch (united ch of christ) 72—; 9549

VAUX, KENNETH LESTER, [B], b Pittsburgh Pa Jan 8 1939; MuskingumC 60; PTS BD 60-63, UHamburg Germany ThD 65-68; ord Pby Long Island Jun 63; p ch of Scotland Whitecraig and Smeaton 61-62, asst p Oceanside Pbn ch Oceanside NJ 62-63, min edn Mt Lebanon ch Pittsburgh Pa 63-64, p Watseka Ill 64-67, chap RiceU and Texas Medical Centre Houston Tex 67—, asso prof theol USt Thomas St Mary's Sch Theol 67-74, asso dir and prof ethics and theol Insti fo Rel Texas Medical Center 67—; asso prof ethics BaylorC of Medicine 69—, adjunct asso prof law UHouston 71—, prof and chairman ethics and theol Insti Rel Texas Medical Center 74—; 11720

VEITCH, GRAEME ROSS CHARLES, [M], b Edinburgh Scotland Oct 10 1938; UEdinburgh Scotland 62; NewC Edinburgh Scotland 59-62, PTS ThM 62-63; ord Pby Albany Jun 16 63; asst p St Matthews ch (Ch of Scotland) Edinburgh Scotland 60-61, asst p Drylaw parish 61-62, asst p Madison ave ch (UPCUSA) Albany NY 63-66, p Kingsborough ave ch Gloversville 66-?; 11777

WALKER, PAUL CLEMENT, [M], b Trenton NJ Jan 5 1930; RutgersU 52, TempleU MA 57-59; Conservative Bapt Sem Colo BD 52-55, PTS ThM 61-63; ord

Conservative Bapt Assn of New Jersey Oct 23 56; tchr Willimastown NJ 55-56, p Calvary Bapt ch Carney's Point 56-59, p 1st ch (UPCUSA) Wildwood 59-64, p Community ch of the sand hills Kendall Park 64—; 11779

WALLS, FREDRIC THOMAS, [B], b Denver Colo Oct 28 1935; KnoxvilleC Tenn 63; PTS MDiv(BD) 60-63; lic Pby Los Angeles; ord Pby Los Angeles Feb 4 65; temp supply Bel-Vue ch Los Angeles Calif 64-65, asst p 65, asso dean students KnoxvilleC Knoxville Tenn 65-68, p urban relations University ch Houston Tex 68-70, urban university p United Campus Chr Life Com 68—, chairman dept rel activities UHouston 74—; 11721

WEINLICK, HERMANN IRION, [B], b Madison Wis Nov 14 1937; Franklin & MarshallC 59; PTS BD 59-63, NYTS STM 69-71; ord Moravian Ch in Am Jun 9 63; p Northfield Minn 63-66, p Goshen and Casselton chs Durbin ND 66-68, min chr edn Collegiate congregation Staten Island NY 68-71, p Ephraim Wis 71-75, int p St Paul's united ch of christ Plato Minn 75, int p Bethany ch Altura 75-76, editor Minneapolis 75—; 11722

WEIR, GEORGE ALISTAIR, [U], b Edinburgh Scotland Jun 15 1938; UEdinburgh Scotland 56-60, CambridgeU England MA 60-62; PTS 62-63, UEdinburgh BD; msny PCUS Congo 68-?; 11794

WENNBERG, ROBERT NILS, [M], b Santa Barbara Calif Apr 25 1935; Bob JonesU 57, UPennsylvania MA 64-67, UCalifornia Santa Barbara PhD 67-73; FullerTS BD 58-61, PTS ThM 61-63; ord Pby Newton Nov 1 63; p 2nd ch Oxford NJ 63-67, prof WestmontC Santa Barbara Calif 68—; 11780

WHITE, LEON WESTON, [B], b Keene NH Feb 11 1932; UCalifornia Berkeley 60; PTS BD 60-63; ord Pby Lake Michigan Oct 13 63; carrier US Post Office Costa Mesa Calif 54-58, p 1st ch Yale Mich 63-67, p Pennfield ch Battle Creek 67—; USMC 51-54; 11723

WHITLOCK, JAMES DOLE, [B], b Chicago Ill Aug 15 1937; Lake ForestC 59; PTS BD 59-63; ord Pby West Jersey Sept 6 63; —; 11724

WOLFGANG, RAYMOND SEILER, [M], b Ashland Pa Apr 12 1911; UrsinusC 32, State TeachersC Kutztown Pa 33; MoravianTS Bethlehem 38-45, United Theol Sem Pa MDiv(BD) 48-49, PTS ThM 61-63; ord Evang Congl Ch East Pennsylvania Conference Apr 40; p Olivet ch Bethlehem Pa 38-45, p Bethany ch Cressona Pa 45-49, p Zion ch Myerstown 49-51, sec Chr Edn Evang Congl Ch 49-51, editor Ch Sch Publications 49-56, p Trinity ch Manheim Pa 51-57, p Grace ch Allentown 57-61, p St Stephen's ch united ch of christ Levittown 61-67, p St Paul's memorial ch Reading 67—; 11781

WOODS, DONALDSON GRIER, [M], b Asheville NC May 28 1933; ErskineC 57, DrewU 63-?; ErskineTS BD 59-62, PTS ThM 62-63; ord Asso Ref Ch Jun 62; tchr/chairman dept math Oscar Smith High Sch South Norfolk Va 57-59, —; USArmy 53-56; 11782

WOODS, JAMES RICHARD, Jr, [b], b Youngstown Ohio Jan 27 1938; HanoverC 60; PTS 60-61; —; 11607

WU, ERNEST YUNG-EN, [B], b Kwang-Tung Province China Nov 21 1929; Hong KongU 56, 56-57; PTS MDiv(BD) 60-63, TrinityC Toronto Canada MTh 69-71, ChrTS Indianapolis DMin 71-72; ord Ch of Christ in China Hong Kong Council Jan 10 65; tchr Hong Kong 51-52, 57-60, prin high sch 63-68, asst p Cheung-Lo ch Kowloon 65-68, chap Toronto Gen Hospital Toronto Ontario Canada 68-69, chap Queen Elizabeth Hospital 69-71, asso p Fairlawn united ch of canada 72-74, p Downsview 74—; 11725

YOSHIDA, TETSUO PETER, [B], b Chicago Illinois May 28 1935; UIllinios 59; PTS MDiv(BD) 59-63; professional actor NYC NY 63—; 11726

ZBINDEN, LOUIS HENDERSON, Jr, [M], b Chattanooga Tenn Feb 11 1936; Southwestern at Memphis 58; UnionTS Va BD 59-62, PTS ThM 62-63; ord PCUS Pby Lexington Aug 18 63; p Augusta Stone ch Fort Defiance Va 63-67, p 1st ch Lenoir NC 67-?; 11783

ZIMMERMAN, JOHN CURTIS, [B], b Spokane Wash May 28 1935; UCalifornia Berkeley 56; PTS MDiv(BD) 59-63, San FranciscoTS DMin 71-76; ord Pby San Francisco Jul 7 63; asst prof PrincetonU Princeton NJ 59-62, asst p Laurelhurst ch Seattle Wash 63-64, p Naches ch Naches 65-68, senior p West Side ch Richland 68—; USN 56-62; 11727

1964

ADAMS, SAMUEL BARCLAY, [B], b Seattle Wash Apr 6 1939; WhitworthC 61; PTS BD 61-64, ord Pby Seattle Sept 20 64; p Mt Baker ch Concrete Wash 65-?; 11830

ALDRIDGE, BLAN COOLIDGE, [M], b Watauga NC Sept 15 1924; UNorth Carolina 49; DukeUDS 51, UnionTS Va BD 52-55, PTS ThM 62-64; ord Pby Potomac Feb 59; asst p 1st meth ch Rocky Mount NC 51-52, asst chap Sanatorium Black Mountain NC 55-57, asst p Ch of the pilgrims Washington DC 57-62, chap Eastern State Sch and Hospital Trevose Pa 64-75, asso p Nassau pbn ch Princeton NJ 75—; USAF 42-45; 11933

ANDERSON, VALENTINE JACKSON, [M], b Saskatoon Saskatchewan Canada Feb 14 1929; USaskatchewan Canada 50; St Andrew's TheolC Canada BD 50-53, PTS ThM 63-64; ord United Ch of Canada Pby Regina 53; p Smeaton pastoral charge Smeaton Saskatchewan Canada 53-56, p Gravelbourg pastoral charge Gravelbourg 56-59, asst p and DCE Knox-Metropolitan ch Regina 59-63, sec Student Chr Movement 60-62, chap part-time USaskatchewan 60-62, exec sec Vancouver and District Council of Chs Vancouver British Columbia ?-75, coordinator People's Opportunities in Ecumenical Mission 75—; 11934

ANDERSON, WILLIAM PAUL, [B], b Hackensack NJ Feb 22 1936; BloomfieldC 61; PTS BD 61-64, 64-66; ord Pby New Brunswick Jun 13 64; p United 1st ch of Amwell Ringoes NJ 64-?, temp s 1st ch New Paris Ohio ?—; 11831

BAIN, JAMES KENNEDY, Jr, [B], b Detroit Mich Mar 26 1939; UMichigan 61; PTS BD 61-64; ord Pby Detroit Jul 5 64; asst p Beverly Hills ch Calif 64-68, p 1st ch Oxnard 68—; 11832

BARTZ, HARVEY ARTHUR, [M], b Sioux City Iowa Apr 20 1938; MorningsideC 60, UMinnesota MSW 72-73; DrewTS BD 60-63, PTS ThM 63-64; asso p United meth ch Cedar Falls Iowa 64-68, urban p United meth ch Waterloo 68-70, asst exec dir Family Service of St Paul Minn 70—; 11935

BATTLES, ROBERT WINFIELD, Jr, [M], b Greensburg Pa Oct 31 1938; NyackC 59, StetsonU MA 59-60; WestmTS Pa MDiv 60-63, PTS ThM 63-64, 73—; ord Pby East Florida Sept 15 64; asst p 1st ch West Palm Beach Fla 64-66, p Bridgehampton NY 67-75, p Germonds ch New City 75—; 11936

BAX, DOUGLAS STEPHEN, [d], b Benoni South Africa Dec 27 1934; RhodesU South Africa 55; RhodesU South Africa BD 56-57, PTS 59-64 Georg AugustU Göttingen Germany 63-65; ord Pbn Ch of Southern Africa Pby Port Elizabeth Feb 12 58; p Bedford and Somerset East South Africa 58-59, p St Andrews ch Cape Town 67-73, p St

Andrews ch Umtata Transkei 73-75, lctr St Bede's TheolC 73-75, lctr RhodesU Grahamstown 76—; 12001

BILLMAN, DWIGHT PICKET, [e], b Santa Rosa Calif Aug 7 1939; WillametteU 61; PTS 62-63; —; 11825

BLACK, JAMES RUSSELL, [M], b Lake City Fla Mar 5 1937; DavidsonC 60; UnionTS Va MDiv 60-63, PTS ThM 63-64, UnionTS Va DMin 72-73; ord PCUS Pby Appomatox Oct 64; p 1st ch Chatham Va 64-67, asso p 1st ch Waynesboro 67-71, p Peace ch Fayetteville 71-73, p 1st ch Hilton Head Island SC 73—; 11937

BLACKIE, BRUCE LOTHIAN, [M], b Evanston Ill Sept 25 1936; WheatonC 58; PittsburghTS BD 58-61, PTS 61-62, ThM 64; ord Pby Peoria Aug 3 61; asst p Narbeth ch Narbeth Pa 61-?, p 1st ch Akron Ohio 71—; 11938

BOARDMAN, DONALD PETER, [B], b Paterson NJ Feb 25 1939; LafayetteC 61; PTS MDiv(BD) 61-64, Colgate-RochesterDS DMin 72-76; ord Pby Palisades Jun 24 64; inner-city evang Pbn ch of our savior Wilmington Del 64, asst p 1st and olivet ch 64-67, exec dir East Trenton Center Trenton NJ 67-69, p Union ch Sauquoit NY 69—; 11833

BOLTON, FREDERICK JOHN, [D], b Mower County Minn Jan 3 1926; PTS PhD(ThD) 54-64; ord Am Luth Ch Jun 51; asst p 1st ch Albert Lea Minn 51-54, teaching fellow PTS Princeton NJ 56-58, asso prof dept rel St OlafC Northfield Minn 58—; USN 43-44; 11982

BOSTON, SANDRA WAYMER, [E], b Greenwich Conn May 14 1940; GoucherC 62; PTS MRE 62-64; frontier intern Malawi Central Africa 64-65, staff youth dept World Council of Chrs Geneva Switzerland 65-66, DCE Lawrence road pbn ch Trenton NJ 68-69, lectr LaSalleC Phila Pa 71, instr Parent Effectiveness Training Associates 73—, lectr TempleU 76; 11922

BOUQUET, ROBERT LAWRENCE, [b], b Lebanon Pa Mar 19 1939; LawrenceC 61; PTS 61-62; 11809

BOWE, JOHN ALLEN, [B], b Harrisburg Pa Jun 29 1939; CarrollC 61; PTS BD 61-64; ord Pby Milwaukee Jun 28 64; p 1st ch Kimberly Wis 64-70, p 1st ch Waukesha 70—; 11834

BREDAHL-PETERSEN, FREDERICK EUGENE, [M], b Copenhagen Denmark Aug 11 1932; OttawaU Kans 55, URochester 58-59; Colgate-RochesterDS BD 55-58, PTS 60, ThM 63-64; ord Am Bapt Convention Apr 58; asso p Hatboro Pa 59-?; 11939

BRYANT, LARRY FLEMING, [b], b Coffeyville Kans Mar 1 1939; WheatonC 61; PTS 61-62; intern Everglades Nat Park Flamingo Fla 62-?; 11810

BUNCE, RICHARD ROGER, [B], b Long Beach Calif Jan 3 1939; UOregon 61; PTS MDiv(BD) 61-64; ord Pby San Fernando Apr 20 75; tchr Alborz Found Teheran Iran 64-65, community organizer and dir Neighborhood Adult Project Pacoima Branch Calif 65-67, consultant Dept Community Services Los Angeles 67-69, consultant Los Angeles County Commn on Human Relations 69-77, asst p part-time Westm ch Westlake 75-77, p 1st ch of Upland 77—; 11835

BURCK, JOSEPH RUSSELL, [BD], b Roswell NMex Dec 28 1937; PrU 59, TübingenU Germany 71-72; Biblical Sem NYC 59-62, PTS BD 62-64, PhD 64-76; ord Pby Phila Jul 19 70; asso editor Universal Reference System Princeton NJ 67-69, specialist clinical pastoral edn Evang Luth Provincial Ch in Wuerttemberg Germany 71-74, lectr UTübingen Tübingen 72-74, dir chaplaincy services Larned St Hospital Larned Kans 76—; 11836

BURKE, DAVID GARY, [M], b Bellevue Ohio Dec 8 1937; CapitalU 59, Johns HopkinsU PhD 69-74; Evang LuthTS Ohio BD 59-63, PTS ThM 63-64; ord Am Luth Ch Ohio District Jun 64; p Bethany ch Elkader Iowa 64-66, p Emmanuel ch Lindsey Ohio 66-69, teaching asst Johns HopkinsU Baltimore Md 71-72, campus p Luth Campus Ministry RutgersU New Brunswick NJ 74—; 11940

CAIRNS, JOHN ALBERT, Jr, [BE], b Phila Pa Apr 14 1940; WestmC Pa 16; PTS BD 61-64, MRE 64-66; ord Pby Baltimore Jun 28 64; asso p Covenant ch Trenton NJ 65-67, asso p Pbn ch White Plains NY 68-71, asso p/minister chr ed 1st ch Elkhart Ind 71-76, minister chr edn 1st community ch Columbus Ohio 76; 11837

CALDWELL, GEORGINE GRAINGER, [E], b Sydney Mines Nova Scotia Canada Dec 31 1932; GordonC 62, Ontario Inst Toronto Canada 69-70, ColumbiaU NYC 76-77; KnoxC Toronto 62-63, PTS MA(MRE) 63-64; commissioned msny Pbn Ch Canada Pby Cape Breton Sept 64; msny Board World Mission Pbn Ch Canada Taipei Taiwan 64-66, tchr TaiwanTS Taipei 66-73, asso prof TaiwanTS 73-76, prof rel edn 76—; 11923

CALVERT, NORA LINDSAY, [M], b Dunedin New Zealand Jul 20 1925; UOtago New Zealand 46; KnoxTS New Zealand BD 50-53, PTS ThM 63-64; ord Pby New Brunswick Jun 22 68; headquarters sec New Zealand Student Chr Movement Wellington New Zealand 47-50, deaconess Pbn Ch of New Zealand Titahi Bay 54-55, librarian Knox Theol Hall Dunedin 56-62, asst pbn chap Dunedin Hospitals 62-63, administrative asst Northeast Career Center Princeton NJ 65-66, chap resident MedicalC of Virginia Richmond Va 67-68, chap Beaumont Sch for Boys Beaumont 69-70, supr Assn for Clinical Pastoral Edn/pastoral counsellor Care and Counselling Inc St Louis Mo 70—; 11941

CAMPBELL, SAMUEL JAMES, [B], b Belfast Northern Ireland Sept 11 1938; Queen'sU Belfast Northern Ireland 60, 64-65; PTS MDiv(BD) 61-64, NewC Edinburgh Scotland 62-63, PbnC Belfast Northern Ireland 64-65; ord Pbn Ch in Ireland Pby Belfast South Dec 65; tchr Kelvin Secondary Sch Belfast Northern Ireland 60-61, asst p Great victoria street ch 65-69, chap Ch of Central Africa Livingstonia Malawi 69-75, tutor Kapeni TheolC Blantyre 75-77, prin 77—; 11838

CARTER, JACK LEE, [d], b McAllen Tex May 3 1934; Howard PayneC 55, North Texas StateU 61-62, UGöttingen Germany 64-65; Golden Gate BaptTS BD 55-58, 58-59, PTS 62-64; ord Southern Bapt Convention Jan 10 65; p Mt View bapt ch Kassel West Germany 64-69, msny Bangkok Thailand 69-?; 12002

CASSEL, CARL CONRAD, [M], b Bethleham Pa Feb 27 1931; WheatonC 52, 52-54, MA 55; FaithTS Pa BD 54-56, PTS ThM 62-64; ord Bible Fellowship Ch Oct 59; p Coopersburg Pa 56-60, p Hatfield 60-62, p Bethel ch Allentown 62-70, academic dean Pinebrook JuniorC Coopersburg 70—; 11942

CAURI, STEPHEN MWANGI, [U], b Kiambu Kenya Aug 2 1930; St Paul's United TheolC Kenya 59-62, PTS 63-64; ord Pbn Ch of East Africa Mar 63 63; —; 11986

CHAMBERLIN, BURTON FRANK, [B], b Minneapolis Minn Jun 20 1937; Seattle PacificC 60, PTS BD 61-64; dir Mission to Youth New Brunswick Pby 64-65, dir ministry to youth 1st ch Berkeley Calif 66-68, dir training Dept Community Affairs Neighborhood Schs 68-69, dir Postal Acad Training Inst 69-72, vice-pres institutional development company NYC NY 73-76, dir Youth Leadership Development Los Angeles Calif 76—; 11839

CHUBAK, ROSEMARIE ELISABETH, [U], b Dover NJ Oct 9 1941; Westm ChoirC 63; PTS 63-64; organist and chior dir Kingston pbn ch Kingston NJ 61-63, min of music 1st ch Vineland 63-?; 11987

COLMAN, DAVID BAKER, [B], b Catasauqua Pa Sept 4 1939; DrewU 61; NewC UEdinburgh Scotland 61-62, PTS BD 62-64, NewC UEdinburgh Scotland 64-65; ord Pby Binghamton Jun 30 64; asst p Northminster ch Troy Mich 65-66, asso p 66-70, asst p Swarthmore Pa 70-71, asso p 71-76, asst p Doylestown 76—; 11840

CONTI, CHARLES CARL, [BM], b Passaic NJ Jan 12 1940; NyackC 61, OxfordU England 68-73, DPhil 74; New YorkTS 61-62, PTS BD 62-64, ThM 64-65; instr rel and phil/asst chap BerryC Mt Berry Ga 65-68, lectr rel studies USussex Sussex England 74-76, lectr phil 76—; 11841

COOK, JAMES IVAN, [D], b Grand Rapids Mich Mar 8 1925; HopeC 48, Michigan StateC AM 48-49; WesternTS Mich 49-52, PTS 53-55, ThD 64; p Blawenburg ref ch Blawenburg NJ ?-?, faculty WesternTS Holland Mich ?-?; 9825

COPPES, LEONARD JOHN, [M], b Fort Madison Wis Jun 26 1939; BethelC 60; BethelTS BD 60-63, LutherTS 61, 63, PTS ThM 63-64; ord Gen Bapt Conference of Am Sept 9 63; asst p 5th ave ch Humboldt Iowa 62, asst OT dept BethelTS St Paul Minn 62-63, —; 11943

COTTER, ROBERT GENE, [BM], b Yale Mich Dec 25 1937; AlmaC 60, Michigan StateU Lansing 60-61; PTS BD 61-64, ThM 66-68; ord Pby Lake Huron Jun 30 64; p Branchville NJ 64-68, asst p Bryn Mawr ch Bryn Mawr Pa 68-72, senior p Plainfield NJ 72-74, child care counsellor Bonnie Brae Farm for Boys Millington 74-76, p Flanders 76—; 11842

COURSON, EDWIN BUTLER, [M], b Dallas Tex Jan 12 1928; TexasU 50, TrinityU 58-61; AustinTS BD 58-61, PTS ThM 63-64; ord PCUS Pby Southwest Jan 28 62; p St Andrews ch Midland Tex 61-63, —; 11944

COUSAR, PHILIP FRANCIS, [B], b Nogales Ariz May 8 1931; UCLA 59; FullerTS 61-62, PTS BD 62-64; ord Pby Potomac Jul 12 64; chartered accountant Calif 54-62, asst p Fairlington ch Alexandria Va 64-?, demitted the ministry, business Honolulu Hawaii ?—; 11843

CRUISE, DAVID STANBURY, [M], b Bideford Devon England Aug 18 1935; Law Society's Law Sch London England 57; RichmondC England BD 60-63, PTS ThM 63-64; law clerk England 52-57, lawyer 58, —; British Army 58-60; 11945

DEMURA, AKIRA, [D], b Sendai Japan Jan 12 1933; Tohoku GakuinU Sendai Japan 55; Tokyo UnionTS BA 55-57, BD 57-59, YaleUDS STM 60-61, PTS PhD(ThD) 61-64, UBasel Switzerland 68-69; lic United Ch of Christ in Japan Tohoku Syn Apr 29 59; ord United Ch of Christ in Japan Tohoku Syn May 3 66; teaching asst Tohoku GakuinU Sendai Japan 59, asst prof 65-72, prof 72—, lectr Tohoku ImperialU 72-74, visiting lectr DoshishaUTS Kyoto 72—; 11983

DEVRIES, PAUL FREDERICK, [M], b Grand Rapids Mich Jul 1 1929; HopeC 52; CalvinTS 52-54, WesternTS Mich BD 56-57, PTS ThM 63-64; ord Ref Ch in Am Classis Muskegon Jan 24 58; p New Era Mich 58-63, p Community ch Lafayette Ind 64-68, p Hope ch Sheboygan Wis 68—; 11946

DUCEY, JOHN MICHAEL, [B], b Niles Mich Dec 4 1937; MaryvilleC Tenn 61, UKansas Lawrence MA 67-69, MA 70-76, MPhil 77, 77—; PTS BD 61-64; ord Pby Southern Michigan Jun 14 64; p Freeman Mo 64-67, asso p Soutridge ch Roeland Park Kans 67-69, railroad switchman Kansas City 69-70, asst instr western civilization program UKansas Lawrence 70-72, asst dir 72-74, asst instr dept phil 75—; 11844

DUEY, CHARLES JOHN, Sr, [M], b Miami Fla Aug 1 1928; UMiami Fla 54, Spanish Language Sch San José Costa Rica 59; FullerTS MDiv 54-57, North ParkTS 57-58, PTS ThM 63-64, Hartford Sem Found 68, 73, Andover NewtonTS DMin 75-76; ord Evang Covenant Ch of Am Jun 9 59; youth p 1st pbn ch Miami Beach Fla 54, p/student Covenant ch Donaldson Ind 57-58, msny high sch Unalakleet Alaska 58-59, msny Anderson Colegio Quito Ecuador 60-63, msny Seminario Biblico Guayaquil 64-65, msny Friendship ch 65-67, p Covenant congl ch West Hartford Conn 67—; USN 46-51; 11947

EISELE, GÜNTHER RUDOLF, [M], b Ebingen Germany Mar 16 1936; Gymnasium Ebingen Germany 56; UTübingen Germany 57-59, Kirchliche Hochschule Berlin Germany 59-60, UZürich Switzerland 60, UTübingen 60-62, PTS ThM 63-64; ord Evang Ch Württemberg Germany May 23 63; vicar Württemberg Germany 62-66, p 66-73, p/CPE supr 73—; 11948

EVANS, EVAN LLOYD, [B], b Billings Mont Oct 31 1935; OccidentalC 60, UCalifornia Santa Barbara 61, UHawaii MA 69, 70; PTS MDiv(BD) 61-64; ord Pby Los Angeles Jan 65; p Puna united ch of christ Keaau Hawaii 65-69, instr CommunityC Honolulu 69-70, instr El Paso CommunityC Colorado Springs Colo 70—; USN 55-57; 11845

EVERETT, PAUL FREDERICK, [B], b Yonkers NY Jan 25 1929; SyracuseU 51; PTS BD 61-64; ord Pby Phila Jun 14 64; business NYC 51-60, min evang Wayne Pa 64-67, asso dir Pittsburgh Experiment 67-69, exec dir 69—; USArmy 53-55; 11846

EWING, DWIGHT FRENCH, [B], b Westfield NJ Oct 20 1925; PrU 49; PTS MDiv(BD) 61-64; ord Pby Phila Apr 4 65; senior staff asst telephone company Phila Pa 50-61, min edn 1st ch Glen Falls NY 65-70, patient resources agent NY State Dept of Mental Hygiene Poughkeepsie NY 70—, released from ministry Jun 74; USArmy 43-46; 11847

FARKAS, SANDOR JOSEPH, [M], b Kaposvar Hungary Mar 20 1931; Jurisics Miklos Gimnazium Hungary 49; Ref Theol Acad Hungary 53-56, Evang Faculty UVienna Austria BD 56-59, ChicagoTS 59-60, PTS ThM 62-64; ord Evang and Ref Ch Calvin Syn May 28 61; p to refugees World Council Chs Traiskirchen Austria 56-59, p Hungarian ref ch Leechburg Pa 60-62, p Hungarian UPCUSA ch Wharton NJ 62-64, p United ch 64-66, p Hungarian ch Youngstown Ohio 66—; 11949

FASSLER, ALBERT WILLIAM, Jr, [b], b Bound Brook NJ Mar 13 1933; HopeC 59, Georg AugustU Göttingen Germany 59-60; PTS 61-62; —; 11811

FAST, PETER, [M], b Memrik Ukraine USSR Aug 27 1928; UManitoba Canada 56; Mennonite Biblical Sem BD 58-61, PTS 61-62, ThM 64, TorontoTS Toronto Canada 65-66, OxfordU England 72-73; ord Geredja Indjili di Tanah Djawa Indonesia 62; tchr public schs Manitoba Canada 49-54, tchr high schs Manitoba 56-58, instr Bale Wijoto Indonesia 62-65, asst prof Canadian Mennonite BibleC Winnipeg 66—; 11950

FISHER, BRENT WASHBURN, [B], b Hackensack NJ Sept 16 1939; LehighU 61, UMainz Germany 65-66, UFrankfurt Germany 66-69, ColumbiaU 60; PTS 61-62, NewC Edinburgh Scotland 62-63, PTS MDiv(BD) 63-64; ord Pby Palisades Jun 15 69; p Jan Hus ch NYC NY 69—; 11848

FLANAGAN, WILLIAM LEE, [B], b Los Angeles Calif Nov 7 1939; URedlands 61; PTS MDiv(BD) 61-64; lic Pby Los Angeles Sept 8 64; ord Pby Los Angeles Sept 20 64; asst p 1st ch Burbank Calif 64-68, asso p 68, asso p 1st ch Colorado Springs Colo 69—; 11849

FOOSE, DEAN EDWIN, [BM], b Odessa Tex Mar 6 1938; UTexas Austin 61; PTS BD 61-64, ThM 64-65; ord Pby Plains of Texas Aug 4 64; asst p West ch Wilmington

Del 65-68, asst p Broadway ch NYC NY 68-72, p Glading meml ch Phila Pa 72—; 11850

FORD, RICHARD QUIGLEY, [B], b Englewood NJ Mar 22 1936; PrU 58, UChicago PhD 64-70; FullerTS 58-60, PTS 60-61, BD 63-64; staff clinical psychologist Illinios State Psychiatric Inst Chicago Ill 70-71, post-doctoral fellow in clinical psychology Austen Riggs Center Stockbridge Mass 71-75, staff clinical psychologist 75—; 11851

FORTE, JAMES RIKARD, [B], b St Augustine Fla Aug 20 1930; USNaval Acad 54, UFlorida 58-59; PTS BD 61-64; ord Pby New Brunswick Jun 11 64; engineering planner Melbourne Fla 59-61, asst p Bardley Hills ch Bethesda Md 64-65, p Christ united ch Chamblee Ga 68-70, tchr Pineapple Ala 70-71, p South Lake united ch Clermont Fla 71—; USMC 54-58, chap USN 65-68; 11852

FOSTER, STILLMAN ALLEN, Jr, [B], b Pittsburgh Pa Nov 10 1939; WestmC Pa 61; UEdinburgh Scotland 64-66, 71-72, PhD 76; PTS BD 61-64; ord Pby Shenango Jul 30 66; instr rel AmU Washington DC 66-67, senior p Highland ch New Castle Pa 67-71, senior p Southminster ch Dayton Ohio 73—; 11853

FREIDANK, ROBERT MILTON, [B], b Huntington Long Island NY Dec 6 1937; MaryvilleC Tenn 60; Biblical Sem 60-61, PTS BD 61-64; ord Pby Long Island Aug 12 64; DCE and asst p Union ch Bogotá Colombia 62-63, asst p 1st ch Lancaster Ohio 64-?; 11854

FUKUNAGA, WALLACE TAKESHI, [B], b Honolulu Hawaii Jan 14 1937; HarvardU 59, StanfordU Law Sch 59-60; PTS BD 60-64; campus min(United Ch of Christ) UHawaii Honolulu 67-?; 11855

GARBER, STANLEY DAVID, [MD], b South Boston Va Nov 7 1934; Eastern MennoniteC 58; Eastern Mennonite Sem BD 58-61, PTS ThM 61-62, PhD 62-64; lic Mennonite Conference of Ontario Sept 17 72; ord Mennonite Conference of Ontario Apr 7 74; tchr Wellington County Ontario Canada 53-55, asst prof bible GoshenC Goshen Ind 65-68, asso prof 68-72, p Hawkesville Ontario Canada 72—, asst prof rel Conrad GrebelC UWaterloo 73—; 11951

GEITNER, EMIL PETER, [B], b Passaic NJ Jan 26 1940; HopeC 61; PTS BD 61-64; ord Pby Utica Jun 26 64; asst p Westm ch Utica NY 64-66, p 1st ch Fulton 66-71, exec dir Oswego County Opportunities Oswego 71—; 11856

GILES, BRUCE ALAN, [m], b Darby Pa Jul 12 1934; WestmC Pa 56; TempleUTS STB 56-59, PTS 63-64; ord Pby Phila Jun 14 59; asst p 1st ch Vineland NJ 59-61, p Providence ch Burlington 61-?; 11993

GOODALL, DAVID LEE, [M], b Chesapeake Ohio Feb 13 1935; George WashingtonU 59; UnionTS Va BD 59-62, PTS ThM 62-64, San FranciscoTS 68—; ord PCUS Pby Potomac 62; tool designer Washington DC 55-59, p Sattes ch Nitro WVa 63-65, asso p 1st ch Goldboro NC 65-67, p Trinity ch Raleigh 67-70, p 1st UPCUSA Ch Broadalbin NY 70-73, p St Thomas ch Houston Tex 73—; 11952

HALLER, THOMAS ELMER, [B], b Los Angeles Calif Jun 30 1936; UCalifornia Davis 59, UConnecticut MS 62, PurdueU 67-69, PhD 71; PTS BD 61-64; lic Pby Los Angeles Jun 64; frontier intern UPCUSA Kenya 64-66, fraternal worker Colombia 69-71, fraternal worker Peru 72-74, visiting prof WhitworthC Spokane Wash 75-76, asst prof Fort WrightC 75-76, private consultant Davis Calif 76—; 11857

HALLMAN, LAVERNE ROBERT, [B], b Norristown Pa Sept 7 1938; UrsinusC 61, UGlasgow 64-65, UPennsylvania MS 70-73, 73—; PTS MDiv(BD) 61-64; lic Pby Phila May 64; ord Pby Phila Jan 27 65; asst p 1st ch Moorestown NJ 64, asst p Lylesland Ch of Scotland Paisley 64-65, asst p Wallingford Pa 66-69, faculty member Parkway Program Phila 69-71, lectr UPennsylvania Phila 71-74, lectr UrsinusC Collegeville 72—, lectr ImmaculataC Immaculata 73-74, tchr Media 74—, lectr ImmaculataC Immaculata 77; 11858

HANDLEY, JAMES O'BANION, Jr, [M], b Pacific Grove Calif Aug 10 1925; San Jose StateC 51; WestmTS Pa 51-53, FullerTS 53-54, BD 55, PTS ThM 62-64; ord Chr Ref Ch Classis Holland 55; home msny Mich 55-57, p New Richmond 57-60, p Wanamassa NJ 60-64, asst p United pbn ch Pennington 64-67, min edn Meml ch Grosse Pointe Mich 67-71, owner Chr Retreat Center Harbor Beach 71—; USMC 43-46; 11953

HANSEN, CARL LYLE, [M], b Denver Colo Mar 15 1938; BethanyC Kans 60, UColorado PhD 68-75; PTS 60-61, AugustanaTS BD 61-63, PTS ThM 63-64; ord Luth Ch in Am Rocky Mountain Syn May 64; DRE Redeemer ch Irvington NJ 63-64, p Holy trinity ch Camden 64-66, instr, prof BethanyC Lindsborg Kans 66—, asst p Mt Calvary ch Boulder Colo 68-70, teaching asst UColorado 69-70, dir continuing edn BethanyC Lindsborg Kans 70-76, asst p Bethany ch 70-76, consultant in youth ministry/office of chap USArmy Heidelberg Germany 76-77; 11954

HARDESTY, VON DUANE, [b], b Byesville Ohio Mar 16 1939; BlufftonC 61; Case Western ReserveU MA 64, Ohio StateU PhD 76; PTS 61-62; tchr Ohio WesleyanU Delaware Ohio 69-70, tchr BlufftonC Bluffton 70—; 11812

HARGIS, ELMER VICTOR, [B], b Cape Girardeau Mo Dec 6 1921; McKendreeC 61, WashingtonU St Louis 48-50; EdenTS 61-62, PTS MDiv (BD) 62-64; vocational welding instr business Cleveland Tenn 42-43, supr business St Louis Mo 47-58, asst social work supr State of NJ Bureau Children's Services Trenton NJ 65-67, purchasing agent business Princeton NJ 68-69, psychiatric social worker State of NJ Trenton Psychiatric Hospital Trenton 69-72, asst psychiatric social work supr 72—; USN 43-46; 11859

HENDERSON, ROBERT MELVIN, [D], b Eutaw Ala Aug 28 1930; HowardC 52; Southeastern BaptTS BD 55, ThM 56, PTS 57-60, ThD 64; ord Bapt Ch Nov 20 49; p Flat Springs ch Sanford NC 52-57, p South Plainfield NJ 57-61, asst, asso, prof NT CrozerTS Chester Pa 61-71, dean of faculty 67-71, dean academic adminstration Colgate/Rochester/Bexley/CrozerTS Rochester NY 71—; 11984

HENRICKSEN, GLENN IRVING, [M], b Seattle Wash Jan 24 1934; Carnegie Inst of Technology 56, NYU 66—; Biblical Sem NYC STB 56-60, PTS ThM 60-64; ord Pby Morris and Orange Sept 30 61; p Ironia NJ 61-66, asst p Chestnut Hill ch Phila Pa 66-70, p Calvary ch Newburgh NY 70-75, ss 1st ch Nyack 76—; 11955

HICKLE, LARRY LEE, [B], b Akron Ohio Mar 20 1937; WestmontC 59, San Jose StateC MS 60-61; PTS BD 61-64, San FranciscoTS DMin 67-72, STD 72-77; ord Pby San Jose Jun 64; asso p 1st ch Binghamton NY 64-69, p South ch Rochester 69—; 11860

HOGELAND, RONALD WILLIAM, [B], b Phila Pa Oct 27 1938; Eastern BaptC 61, UCLA PhD 64-68; PTS BD 61-64; asst prof hist UWisconsin Stevens Point Wis 68-?; 11861

HOOVER, ROBERT PHILIP, [B], b York Pa May 29 1939; Franklin & MarshallC 61; PTS MDiv(BD) 61-64; ord Pby Donegal Jun 28 64; p New Harrisburg united ch Carrollton Ohio 64-70, senior p Central ch Massillon 70—; 11862

HOWARD, NANCY LEE, [E], b Plattsburgh NY Oct 7 1933; WhitworthC 55, URochester 56-57; PTS MA(MRE) 62-64, 64-65; publicity asst Spokane Council Chs Spokane Wash 55-56, tchr Randallstown Sch Randallstown Md 56,

tchr Rochester Children's Nursey Rochester NY 56-59, editorial asst Dansville NY 59-60, part-time freelance writing 59—, copywriter Rochester NY 60-62, DCE Bethany ch Lancaster Pa 64-65, copywriter NYC NY 65, editorial asso NJ Hospital Research Princeton NJ 65-66, reporter The Princeton Packet 66, copywriter 66-67, editorial asso NJ State Dept Edn Trenton 67-69, dissemination specialist NJ Urban Schs Council 69-70, retail clerk Princeton 70-73, techincian PrU 74—; 11926

HSIAO, CHING-FEN, [BD], b Tainan Taiwan Jul 22 1935; Tainan TheolC Taiwan 60, TunghaiU Taichung 56-57; PTS MDiv(BD) 63-64, PTS PhD(ThD) 64-67; lic Pbn Ch Taiwan Jul 1 60; ord Pbn Ch Taiwan Pby Tainan Oct 23 68; asst chap TunghaiU Taichung Taiwan 60-63, teaching fellow PTS 66-67, asso prof Tainan TheolC 67-69, prof and dean 69-72, pres and prof 72—; prof part time Nat Cheng Kung U Tainan 71—; 11863

HUFF, GORDON LEE, [m], b Sterling Colo May 9 1935; PrU 57; LuthTS Pa BD 58-61, PTS 62; ord United Luth Ch in Am NJ Syn May 24 61; p Evang luth ch of St Bartholomew Trenton NJ 61-?; 11994

HUFHAM, WILLIAM LAWRENCE, [BM], b Rocky Mount NC Jan 6 1940; UNorth Carolina Chapel Hill 61; PTS BD 61-64, ThM 64-70, VanderviltUDS DMin 74-76; ord PCUS Pby Suwannee Sept 24 64; p Green Hill ch Enterprise Ala 68-72, chap USArmy 72—; 11864

HULL, JAMES ROGER, Jr, [BM], b Nashville Tenn Mar 20 1937; AmherstC 59, ColumbiaU TchrsC 73; PTS BD 61-64, ThM 65-69, San FranciscoTS 76—; ord Pby Connecticut Valley Aug 24 64; lectr economics Edwards ChrC Peshawar Pakistan 59-61, p United ch of Van Nest Bronx NY 64-68, p Broadway ch NYC 68—; 11865

HUNTER, GEORGE GILL, III, [M], b Louisville Ky Jun 25 1938; Florida SouthernC 60, NorthwesternU PhD 67-72; CandlerTS EmoryU BD 60-63, PTS ThM 63-64; ord United Meth Ch Florida Conference Jun 65; p 1st ch Dade City Fla 64-65, dir Meth Board Evangelism Nashville Tenn 65-72, asst prof evangelism PerkinsTS Southern MethU Dallas Tex 72-76, exec for evang United Meth Board of Discipleship Nashville Tenn 77—; 11956

HUSFLOEN, RICHARD LOWELL, [M], b Fargo ND Aug 5 1937; AugsburgC 60; AugsburgTS 60-61, PTS 61-62, AugsburgTS ThB 62-63, PTS ThM 63-64; ord Am Luth Ch Jan 12 69; asst prof sociology AugsburgC Minneapolis Minn 64-69, asst dir dept town and country Am Luth Ch 65-68, visiting lectr church and society WartburgTS Dubuque Iowa 67-69, special asst commission on research and social action Am Luth Ch 67-71, asst to bishop Western North Dakota District Am Luth Ch Bismarck ND 69-71, adminstrative asst to bishop Southeastern Minnesota District Am Luth Ch 71—; 11957

IMMENDORF, CHARLES HENRY, [M], b Camden NJ Sept 28 1936; Franklin & MarshallC 58, UMunich Germany 58-59; Lutheran Sem Phila BD 59-62, PTS ThM 63-64; ord Luth Ch Am Evang Luth Syn New Jersey May 22 62; p St Paul's ch Bayonne NJ 62-?; 11958

JACKMAN ELIZABETH ANN, [E], b Louisville Ky Apr 1 1939; HanoverC 61; PTS MRE 62-64; DCE 1st ch Champaign Ill 61-62, dir children's program 1st ch Tulsa Okla 64-65, DCE Gates ch Rochester NY 65-67, social worker Okla Dept Public Welfare Tulsa 67-70, coordinator of volunteers Neighbor-for-Neighbor Inc 70-72, coordinator treatment Alternatives to Street Crime Miami Fla 72-74, special projects officer Tulsa Area Manpower Authority Okla 74—; 11927

JENKINS, WILLIAM HARVEY, Jr, [B], b Princeton NJ Dec 7 1939; Southwestern Memphis 61, SamfordU MA 73-74; PTS MDiv(BD) 61-64; ord Pby Columbus Jun 21 64; p Union (PCUS) ch Memphis Tenn 64-68, asst p Shades Valley ch Birmingham Ala 68-70, asso p 70-76, chap intern Bapt Medical Centers Birmingham 73-74, p North Birmingham/Gardendale ch Birmingham 76—; 11866

JENSEN, RICHARD ALVIN, [d], b Fremont Nebr Jul 4 1934; DanaC 56; TrinityTS Iowa BD 56-59, PTS 60-61; msny Am Luth Ch Ethiopia 61-65, campus p DanaC Blair Nebr 65-?; 12003

JOHNSON, HAROLD EDWARD, [B], b Phila Pa Jun 18 1938; Eastern BaptC 61; PTS BD 61-64; ord Pby Phila Jun 23 64; asst p Prospect ch Maplewood NJ 64-66, p West ch Newark 64-66, co-p Meml west ch Newark 66-67, p Kitchell meml ch East Hanover 67—; 11867

JOHNSON, MARGARET EILEENE, [b], b Miami Fla Nov 8 1937; Agnes ScottC 60; PTS 61-62; —; 11813

JOHNSTON, EDWARD ALEXANDER, [M], b Auckland New Zealand Nov 1 1930; UAuckland New Zealand 52, VictoriaU Wellington MA 52-53; St John'sC Auckland New Zealand LTh 53-55, PTS ThM 63-64; ord Anglican Ch New Zealand Diocese of Auckland Feb 24 56; asst curate Parish of Devonport Auckland New Zealand 56-58, vicar Hokianga Diocese of Auckland 58-62, vicar Paparoa Diocese of Auckland 62-66, sub-dean St Mary's Cathedral Auckland 66-70, prin ChristchurchC Christchurch 70-74, dean St Peter's Cathedral Hamilton 74—; 11959

JONES, PETER RHEA, [M], b Dyersburg Tenn Apr 17 1937; UnionU Tenn 59, UMississippi 59-60; Southern Sem MDiv(BD) 60-63, PTS ThM 63-64, Southern Sem PhD(ThD) 68; ord Southern Bapt Convention Dyer Assn 56; p Saulsbury Tenn 58-60, p Cash Creek ch Henderson Ky 60-63, int p Manhattan ch NYC NY 64, p Woodland ch Middletown Ky 65-68, prof NT interpretation Southern Sem Louisville Ky 68—; 11960

JONES, STARK GLIDDEN, [B], b Scranton Pa Dec 31 1939; HaverfordC 61; PTS BD 61-64; ord Pby Lackawanna Jul 10 64; p Wyoming ch Wyoming Pa 64-?, p Roslyn ch Roslyn NY ?—; 11868

KANAI, TERUO, [b], b Takasaki City Japan Sept 4 1927; Japan Biblical Sem Tokyo 47-52, PTS 62-63; ord United Ch of Christ in Japan Dec 4 55; p Iwanai ch of Kyodan Hokkaido Japan 53-66, p Sapporo ch of Kyodan Sapporo 66—; 11814

KANGAS, RONALD RUDOLPH, [B], b Detroit Mich Sept 5 1939; Wayne StateU 61; PTS BD 61-64; part-time asst Pbn ch Detroit Mich 64, supply p/lectr 64-65, tchr mentally handicapped 65, —, res Anaheim Calif 75-?— 11869

KELLETT, RICHARD LOUIS, [B], b Riverside NJ Sept 29 1939; LincolnU Pa 61; PTS BD 61-64; ord Pby Donegal Oct 23 64; p 1st ch Northumberland Pa 64—; 11870

KELLY, MARILYN JANE GINGERY, [e], b Akron Ohio Jul 16 1936; Cedar CrestC 58, Newark StateC 60; PTS 62-64; tchr Board of Edn Elizabeth NJ 58-61, tchr Board of Edn Rockville Md 61-62, group leader Day Care Services of Blair County Duncansville Pa 76—; 11826

KIPP, JOHN LEWIS, [BD], b Johnstown Pa Oct 15 1936; Massachusetts Inst Technology 58; PTS BD 61-64, PhD(ThD) 64-67; ord Pby Kiskiminetas Jun 64; business Cincinnati Ohio 58, asst p Calvary united ch Indiana Pa 67-71, p 1st ch Olean NY; USAF 58-61; 11871

KNETTLER, EDWARD KARL, [G], b Phila Pa Feb 21 1916; UrsinusC 41, YaleU 45-46, West China UnionU Chengtu West China 46-47, UPennsylvania 66-67; DrewTS BD 41-44, MA 44-45, PTS 64-65; ord United Meth Ch Phila Conference Mar 4 45; p Evansburg Pa 39-41, p Bristol Pa 41-44, msny Meth Ch West China 46-52, msny Meth Ch

Taiwan 53-66, district supt Taiwan 55-64, p East Falls Pa 66-67, p Willow Street 68-71, p Neffsville 71-75, msny Welsey ch Taipei Taiwan 75—; UrsinusC DD 64; 12004

KOEHLER, JOHN JUNIOR, [M], b Ainsworth Iowa Oct 8 1924; SterlingC 50; Pittsburgh-XeniaTS 50-51, BD 54-56, Kennedy Sch Missions Hartford Sem Found 57, PTS 62-63, ThM 64; ord UPCNA Pby Keokuk Aug 26 56; farm worker Ainsworth Iowa 43-46, msny educationist Abwong Sudan Africa 51-54, msny p Omdurman and Mundri Sudan 56-63, asst p Clen-Moore united ch New Castle Pa 63-66, p Good shepherd united ch Oakdale 66—; USArmy 46-47; 11961

KOEHN, ALLEN DEAN, [B], b Los Angeles Calif Mar 17 1940; California StateC Los Angeles 61, C D Jung Inst Los Angeles 77—; PTS MDiv(BD) 61-64, FullerTS DMin 74-75; ord Pby Los Angeles Sept 9 64; asst p, asso p Eagle Rock ch Los Angeles Calif 64-67, p Bethany ch 67-69, systems analyst New Brunswick NJ 70-71, ss Pacific ch Los Angeles Calif 71—, marriage/family/child counsellor 71—; 11872

KOVACS, LASZLO LAJOS, [G], b Hodmezovasarhely Hungary Jun 2 1935; RefTS Hungary 54-56, Colgate RochesterDS 60-63, PTS 63-64; ord Hungarian Ref Ch in Am; p Hungarian ref ch Buffalo NY 60-63, asso prof humanities and social science and edn librarian PurdueU Fort Wayne Ind 74—; 12005

KROGH, ROBERT CARLIN, [b], b Perth Amboy NJ Oct 16 1935; MaryvilleC Tenn 58; PTS 61-63; —; USArmy 59-61; 11815

LACHMAN, DAVID CHARLES, [b], b Phila Pa Oct 27 1939; HoughtonC 61; PTS 61-62; —; 11816

LAUBACH-MOROS, DONNA MARIE, [B], b Niagara Falls NY Dec 27 1939; Maryville C Tenn 61, East Stroudsburg StateC 68; PTS MDiv(BD) 61-64; tchr The Roberts Sch Maracaibo Zulia Venezuela 67-72, tchr Instituto Maria Montessori San Cristobal Tachira 72—, dir 74-75, prof music edn Andres Bello CatholicU San Cristobal 74—, voice coach Tachira State Choir San Cristobal 76-77, voice coach Caracas 77; 11883

LEE, SUK KOO, [M], b Chun-Ju Korea Mar 12 1927; UHouston 62; PbnTS Korea 51-53, BD 53-56, DallasTS 62-63, PTS ThM 63-64; ord Pbn Ch in Korea Pby Kyung-Gee Jan 60; asst p Soo-Song ch in Seoul Korea 57-60, —; 11962

LEWIS, LARRY JOYNER, [m], b Greenville NC Jan 9 1935; HowardU 59; HowardU Sch of Rel BD 59-62, PTS 63-64; —; 11995

LUTZ, RICHARD ROBERT, [B], b Denver Colo Apr 8 1939; WhitworthC 61; PTS BD 61-64; ord Pby Huntingdon Nov 29 64; p Houtzdale and Madera Pa 64-67; staff chap/coordinator St Joseph State Hospital Mo 68-76; 11873

LYNDE, HELEN COPELAND, [E], b Livingston Tenn Sept 8 1940; OttawaU 62; PTS MRE 62-64; asst to p in chr edn 1st Bapt ch Burlington Vt 64-65; 11924

MACHLEIDT, MICHAEL JOHANN, [U], b Hamburg Germany Nov 25 1936; UHamburg Germany 60; Kirchliche Hochschule Berlin Germany 61-62, UHeidelberg Germany 62-63, PTS 63-64; law clerk Germany 61-63, —; 11988

MAGNAN, JANE ELIZABETH, [E], b Hogansville Ga Jan 24 1940; QueensC NC 62; PTS MRE 62-64; parish worker Inner City Prot parish Cleveland Ohio 65-66, caseworker Phila State Hospital Phila Pa 66-74, outreach service coordinator North Central Georgia Mental Health Center Dalton Ga 74—; 11928

MAKARI, VICTOR EMMANUEL, [B], b Assiût Egypt Apr 9 1941; AssiûtC Egypt 54-56, NorthwesternU Evanston 65, TempleU MA 68-72, PhD 72-76; Evang TS Cairo Egypt BTh 56-59, ColumbiaTS 60-61, PTS MDiv(BD) 61-64, McCormickTS 64-65, ColumbiaTS ThM 65; lic Evang Ch of Egypt Pby Delta Aug 59; ord Evang Ch of Egypt Pby Delta Jul 28 66; head publications division Coptic Evang Org for Social Services Cairo Egypt 66, p-intern UPCUSA ch Wayne Pa 66-67, min edn 67-73, asso p Overbrook ch Columbus Ohio 73—; 11874

MANGUM, BEATRICE MAHY, [E], b Peitaiho China Sept 5 1939; CWooster 61, YaleU 74; PTS MRE 62-64; sec Office of Student World Relations UPCUSA NYC NY 71-72, frontier intern Edea Cameroun 65-67, senior clerk Foreign Student Office UCLA Los Angeles Calif 67-70; 11929

MANGUM, ROBERT JOHN, [B], b San Jose Calif Mar 7 1937; UCalifornia Berkeley 59; PTS 61-62, NewC UEdinburgh Scotland 62-63, PTS BD 63-64; frontier intern Cameroun West Africa 64-?, asst p St John's ch West Los Angeles Calif ?-71, p Easterby-Knox ch Fresno 71—; USN 59-61; 11875

MARSHALL, PETER JOHN, [B], b Washington DC Jan 21 1940; YaleU 61; PTS BD 61-64; lic Pby Washington City 64; ord Pby Connecticut Valley May 4 65; asst p Westm ch West Hartford Conn 65-67, p East Dennis Community ch East Dennis Mass 67—; 11876

MATHEW, EDAVOMUELIL VARKEY, [U], b Kerala India Feb 14 1917; UKerala 38, LLB 40; PTS 63-64; lawyer Supreme Court of India, exec editor The Guardian, member exec com Chr Inst for the Study of Rel and Soc Bangalore; d Bangalore India Feb 11 71; 11989*

MATHISON, JOHN ED, [M], b Florala Ala Mar 19 1938; HuntingdonC 60; Candler Sch Theol BD 60-63, PTS ThM 63-64; ord United Meth Ch Alabama West Florida Conference Jun 19 61; asso p Capitol Heights ch Montgomery Ala 64-66, p South Brookley ch Mobile 66-70, p Trinity ch Phenix City 70-72, p Frazer meml ch Montgomery 72—; 11963

MATSON, RAYMER BURNETT, [B], b Pittsburgh Pa Aug 1 1937; CWilliam and Mary 61; PTS 61-62, MDiv(BD) 63-64, NewC UEdinburgh Scotland 62-63, MansfieldC OxfordU England 66-69, FullerTS DMin 75-77; ord Pby Pittsburgh Jan 31 65; p 1st ch Pemberville Ohio 70—, p Dunbridge ch Dunbridge Ohio 70—; USMC 57-59; 11877

MCFARLANE, JOHN HAMILTON, [B], b Rahway NJ Aug 1 1934; Rensselaer Polytechnic Inst 57; PTS MDiv(BD) 60-64; ord Pby Elizabeth Jun 17 64; architect NYC NY 59-60, asst p Knox ch Falls Church Va 64-66, p 1st and Sangamon valley chs Virginia Ill 66-70, p Garwood ch Garwood NJ 70-75, p Hempstead seventh day adventist ch Hempstead NY 75—; USN 57-59; 11878

MCPHERSON, ALAN MURRAY, [M], b Glasgow Scotland Jun 19 1939; UGlasgow Scotland 60; UGlasgow Scotland BD 60-63, PTS ThM 63-64; ord Ch of Scotland Pby Turriff Jan 15 65; p Monquhitter parish ch Cuminestown Aberdeenshire Scotland 65-70, p Kildrum parish ch Cumbernauld 70—; 11964

MERTEN, ROBERT BURR, [B], b Irvington NJ Apr 3 1936; UpsalaC 61, MansfieldC Pa 73-74, 76—; PTS BD 61-64; ord Pby Newark Oct 25 64; p 1st ch Coudersport Pa 64-73; 11879

MESKO, ALLAN JOSEPH, Sr, [M], b Pilzen Czechoslovakia Apr 19 1932; BethelC Minn 57, UDenver MA 57-58; Conservative Bapt Sem BD 58-61, PTS ThM 62-64; instr UDenver Colo 59-61, instr speech Western Bible Sem 60-61, —; USArmy; 11965

MESSINEO, MARION PAUL, [BE], b Los Angeles Calif Dec 16 1939; UCLA 61; PTS BD 61-64, MA(MRE) 64-66, California Graduate Sch Theol PhD 70-71; ord Pby Los Angeles Jun 21 64; asst p Toms River ch Toms River NJ 64-66, asst Little ch on the prairie Tacoma Wash 66-69, p Westm ch Burbank Calif 69-76, p 1st ch Lawrence Kans 76—; 11880

METALLIDES, JOHN SOCRATES, [B], b Katerini Greece Aug 15 1930; BarringtonC 61, Adlerian Sch of Psychiatry 62-64, New PaltzU 69-71; PTS MDiv(BD) 61-64; ord Pby Newark Jun 64; student p Greece 47-49, tchr orphanage Katerini 51-53, lay p Greece 54-55, youth organizer Greece 55-56, min youth Matawan NJ 62, coordinator migrant ministry Southern New Jersey 63, student p Grand street chapel Rahway 64, p Hillside ch Orange 64-68, p Monticello NY 68—; Greek Army 49-51; 11881

MILLER, WILLIAM MCELWEE, Jr, [M], b Meshed Iran Mar 30 1926; PrU 53, HarvardU 71; Biblical Sem NYC STB 53-56, PTS ThM 62-64; lic Pby Phila 55; staff Inter-Varsity Chr Fellowship NYC NY 56-60, research and travel 60-62, pres and treasurer AEREON Corp Princeton NJ 67—, volunteer and dir Children's Sand and Surf Mission Atlantic beaches 64—; USN 44-49; 11966

MOREY, GEORGE MALCOLM, [B], b Gloucester Mass Mar 6 1920; State TchrsC Salem Mass 41; PTS BD 61-64; ord Pby Carlisle May 29 64; field staff Pby Chicago Dept Urban Church 64-70; d Chicago Ill Dec 20 70; 11882*

MOROS-RUANO, EDGAR ROBERTO, [BM], b San Cristobal Tachira Venezuela Oct 25 1937; MaryvilleC Tenn 61, La Universidad del Zulia Venezuela 66-69; PTS MDiv(BD) 61-64, ThM 64-65; ord Pbn Ch of Venezuela Pby Venezuela Feb 13 66; p 1st ch Maracaibo Venezuela 66-71, p Christ ch 69-71, prof phil ULos Andes San Cristobal 72—; 11884

MORTON, WILLIAM BARNES, [B], b Pittsburgh Pa May 6 1939; WestmC Pa 61; PTS BD 61-64; ord Pby Pittsburgh Oct 11 64; student asst Westm ch Wilmington Del 62-63, tchr Trenton Sch for Girls Trenton NJ 63-64, asst p Northminster ch New Bedford Pa 64-?, legal counsellor NJ State Dept 70-?; 11885

MURPHY, DAVID, [M], b Belfast Northern Ireland Jan 20 1927; UToronto Canada 56; KnoxC UToronto BD 53-56, St PaulU Canada MPS 73-75; ord Pbn Ch in Canada Pby Vancouver Island Jul 56; p Knox ch Victoria British Columbia Canada 56-59, p Burns ch Georgetown Guyana 60-63, stewardship dir Pbn Ch in Guyana 64-67, stewardship dir Pbn Ch in Trinidad and Grenada 68-70, p St Columba pbn ch Belleville Ontario Canada 70—; 11967

NELSON, JOHN FREDERICK, [M], b St Paul Minn Aug 18 1929; St OlafC 51; LutherTS BTh 51-55, PTS ThM 63-64; ord Am Luth Ch Jun 5 55; p St Matthews ch Spencer SD and Christ ch Salem 55-59, p 1st ch Brookings 59-62, p Calvary ch Allendale NJ 63—; 11968

NG, LEE MING, [BMD], b Hong Kong Nov 7 1936; Internat ChrU Tokyo 61; PTS BD 61-64, ThM 64-65, ThD 70; lectr Chung ChiC The ChineseU of Hong Kong Shatin Hong Kong 70—; 11886

NICOL, JOHN CHALMERS, [G], b Greenock Scotland Apr 6 1939; GlasgowU MA, BD; PTS 63-64; ord Ch Scotland Pby Greenock; p St Andrew's ch Argentina 65-69; p Bonnybrigg Scotland 70-75, sec Edinburgh Health Council (Consumer Representation) Edingurgh 76—; 12006

NOEL, JAIWANT NATHANIEL, [M], b Mhow Madhya Pradesh India Mar 26 1926; MadhavC Ujjain 49, Indore Sch Social Work 51, Indore ChrC MA 52; United TheolC Bangalore BD 55, PTS ThM 63-64; ord United Ch of India Pby Malwa Jan 8 56; clerk Indian railways 44-50, asst to prin Indore ChrC Indore India 50-52, p Smillie meml ch Rasalpura Mhow 55-58, dir Student Chr Center Allahabad 59-68, honorary p Indore and Jumna ch 57, 62-63, prof North India TheolC Bareilly 68-77, dean of Bareilly Deanery of Lucknow and Agra Dioceses 71-77, presbyter-in-charge St Stephen's ch Bareilly 71-77, chap Chr MedicalC and Brown Meml Hospital Ludhiana 77—; 11969

NYSTROM, JOSEPH RAY, [b], b Elmhurst Ill Sept 29 1939; WheatonC 61; PTS 61-63; —; 11817

O'DELL, JAMES DUDLEY, [B], b Dayton Ohio Feb 22 1936; DePauwU 58, PTS BD 61-64; ord Pby New Brunswick Jun 10 64; student asst Kingston ch Kingston NJ 62-64, student asst 1st ch Hightstown 62-64, asst p Trinity ch Cherry Hill 64-66, asso p 66-68, senior p 68—; USArmy 58-61; 11887

OGBU, JOHN UZO, [b], b Ohaozara Imo Nigeria May 9 1939; UCalifornia Berkeley 65, MA 65-67, PhD 67-71; PTS 61-62; tchr Hope Waddel Training Inst Calabar Nigeria 59-61, asst prof anthropology UCalifornia Berkeley Calif 71-76, asso in research YaleU New Haven Conn 73-75, adjunct prof San FranciscoTS San Anselmo Calif 73—, asso prof anthropology UCalifornia Berkeley 76—; 11818

OPIE, ROBERT THOMAS, [B], b Newark NJ Apr 13 1927; UnionC 49, RutgersU 53-54; PTS BD 61-64; ord Pby Elizabeth Jun 19 64; —; USNR 44-45; 11888

PANTUPONG, TIEW TAWAT, [M], b Phrae Province Thailand Dec 10 1933; SillimanU Philippines 58; UnionTS Philippines BD 59, PTS 62-63, ThM 64; ord Ch of Christ in Thailand Jun 62; chap Bangkok ChrC Bangkok Thailand 59-61, tchr 59-61, chap and supply p Aroonpradit Sch and Sripimoltum ch Petburi 61-62, dir youth dept Ch of Christ in Thailand 63-?; 11970

PATERSON, JOHN BARSTOW, [M], b Middletown Conn Nov 22 1932; SwarthmoreC 53; UnionTS NYC BD 53-56, PTS ThM 63-64; ord Pby Connecticut Valley Jan 29 56; chap Hospitals at Stamford-Darien Conn 54-56, asst p 1st ch East Aurora NY 56-57, asso p 57-60, p Curtis Park ch Buffalo 60-63, asst p 1st ch Princeton NJ 63-?; 11971

PATTERSON, RICHARD HANS, [b], b New Westminster British Columbia Canada Feb 19 1939; UBritish Columbia 61, MD 62-66, Queen'sU Ontario 72-75, UBritish Columbia 75-76; PTS 61-62; general practice medicine Prince George British Columbia 67-72, laboratory physician Campbell River 76—; 11819

PICKETT, HERBERT ELMER, Jr, [m], b Baltimore Md May 15 1917; YaleU 39; UnionTS NYC MDiv(BD) 39-42, PTS 62-63; ord Pby New York Jun 8 42; asst p Brown meml ch Baltimore Md 42-45, p Central Adirondack larger parish Old Forge NY 45-49, p Gates ch Rochester 49-53, p Kingston ch Kingston Pa 53-65, p Thompson congl ch Thompson Conn 65-72, p New Preston ch New Preston 72—; 11996

PIERSON, ALICE DUBLER, [E], b Omaha Nebr Oct 27 1912; UPennsylvania 61, New Sch Social Research 68-70; PTS MA(MRE) 61-64; counselor Morrisville ch Morrisville Pa 64-70, counselor Yardley Medical Center Yardley 70-73, counselor(self-employed) Yardley 73—; 11930

PRENTICE, DANIEL STEWART, [B], b Omaha Nebr Dec 17 1935; JamestownC 58, UCLA 70-?; PTS BD 61-64; lic Pby Los Angeles Sept 64; teaching asst dept speech communications UCLA Los Angeles Calif 67-?; 11889

PRESTON, RICHARD RANDALL, [B], b Baltimore Md Oct 8 1938; AmU 61; PTS BD 61-64; ord Pby Washington City Jul 1 64; asst p St Giles and St Columba chs Elgin

Scotland 64-66, dir neighborhood concern 1st ch Baltimore Md 66-68, asso p Mt Washington ch Cincinnati Ohio 68-70, dir interpretation and stewardship Syn Chesapeake 70-74, asso syn exec Syn Piedmont 74—; 11890

REA, ROBERT ERNEST, [m], b Glenside Pa Jun 28 1925; BloomfieldC 50, TempleU 53-55; BloomfieldTS BD 50-53, PTS 61-64; ord Pby Chester Apr 53; p Fairview ch Glen Moore Pa 53-70, DCE 1st ch Morrisville 61-68; d Morrisville Pa Apr 22 68; 11997*

RISE, SHARON ELAINE, [B], b Hot Springs SD Oct 21 1936; MaryvilleC 58; PTS MDiv (BD) 62-64; 11891

ROBERTS, WILLIAM LLOYD, [BD], b Asheville NC Nov 8 1937; MaryvilleC Tenn 61; PTS MDiv(BD) 61-64, PhD(ThD) 64-70; ord Pby Kiskiminetas Apr 9 72; consultant Chr Edn NJ 70-72, asso p chr edn Calvary ch Indiana Pa 72-73, asst p 1st ch York 73-76, p 1st ch Sistersville WVa 76—; 11892

ROSELL, GARTH MERVIN, [BM], b Rochester Minn May 27 1939; WheatonC Ill 61, UEdinburgh Scotland 64-65, UMinnesota PhD 66-71; FullerTS 61-62, PTS MDiv(BD) 62-64, ThM 65-66; ord Pby St Paul 66; prof hist BethelTS ST Paul Minn 70—; USArmy 61; 11893

RUMPH, ARNOLD, [M], b De Wijk Drente The Netherlands Aug 6 1929; CalvinC 54; CalvinTS BD 54-57, PTS ThM 63-64, Theol Faculty Udel Salvador San Miguel Buenos Aires Argentina 77; ord Chr Ref Ch Classis Eastern Ontario Sept 24 57; p Cobourg Ontario Canada 57-60, p Fruitland 60-63, p Mt Hamilton 64-66, msny Chr Ref Board of World Missions La Plata Argentina 67-73, msny San Juan Puerto Rico 73—, dir and prof Seminario Evangelico Reformado 74—; 11972

RUSSELL, WILLIAM RAY, [B], b Windsor Ontario Canada Sept 10 1939; UToronto Canada 61; KnoxC Toronto 61-62, PTS MDiv(BD) 62-64; ord Pby New York City Sept 27 64; asst p 5th ave ch NYC NY 64-68, p Wyoming ch Millburn NJ 68-73, p ch of St Andrew and St Paul Pbn Ch Canada Montreal Quebec 73—; 11894

SALINGER, DAVID WHITE, [B], b Johnstown Pa Mar 8 1936; UPittsburgh 58; PTS BD 58-64, 66-67; —; 11895

SAUNDERS, HAROLD JOSEPH, [b], b Grand Rapids Mich May 5 1927; HopeC 52; UMichigan Ann Arbor MA 56; PTS 61-62; tchr Fremont High Sch Fremont Mich 53-56, dir U S Information Agency Binational Centers Nicaragua Colombia 56-61, tchr Greater Egg Harbor Regional High Sch Mays Landing NJ 61—; 11820

SCHWENCK, ROBERT LEE, [B], b Los Angeles Calif Nov 16 1936; UCLA 60; FullerTS 61-62, PTS MDiv(BD) 62-64; ord Pby Los Angeles Jul 64; asst p Granada Hills Calif 64-66, p Escalon 66-69, p Playa del Rey 69-71, p Community ch San Juan Capistrano 71—; 11896

SHANER, DONALD WAYNE, [M], b Norfolk Nebr Jul 10 1934; UNebraska Lincoln 56, UHawaii 56-57, Fairleigh DickinsonU 68-69, Christ Church Oxford England 68, DrewU PhD 64-70; Eastern BaptTS BD 58-61, PTS ThM 61-64; ord Am Bapt Chs USA Camden Assn Nov 8 61; asst p 1st ch Mount Holly NJ 61-63, p Upper Freehold ch Imlaystown 63-64, p 1st meth ch and Cliffwood meth ch Matawan 64-67, tchr Parsippany 67-70, asst prof EasternC St Davids Pa 70-72, visiting prof MessiahC Phila Pa 72-73, p Roxborough bapt ch 74—; USNR 56-58; 11973

SHARP, GORDON DOREMUS, Jr, [b], b Allentown Pa Apr 28 1931; Grove CityC 61; PTS 61-63; reporter newspaper Princeton NJ 63-64, reporter newspaper Trenton 64-66, special asst Dept Labor and Industry 66-67, editor business Princeton 67-68, pres Princeton Montessori Soc 68-69, reporter newspaper New Brunswick 69-76, adjunct lectr RutgersU 74-76, lectr Creative Learning Services Rockaway 76-77, ednl coordinator Am Federation of Teachers Allentown Pa 77—; USAF 49-53, 56-59; 11821

SICKNICK, KAY ELAINE, [U], b South Amboy NJ Jan 27 1936; Trenton State Teacher'sC 58; PTS 63-64; tchr Central Sch East New Brunswick NJ 58-63; —; 11990

SIMMERS, SHIRLEY MARGARET JOHNSTON, [e], b Winnipeg Manitoba Canada Jul 20 1931; UManitoba Canada 51; EmmanuelC UToronto Canada 54-56, CovenantC UToronto 54-56, PTS 63-64; DRE Queen Mary road united ch of canada Hampsted Quebec Canada 56-58, msny United Ch of Central Africa Rhodesia 58-63; 11827

SMITH, BARREY DEANE, [B], b Presque Isle Maine May 28 1939; WheatonC Ill 61, ColumbiaU Sch of General Studies 67-76, Grad Sch of Business 76—; FullerTS 61-62, PTS MDiv(BD) 62-64; ord Pby New Brunswick Oct 64; asso p Bound Brook NJ 64-67, registrar ColumbiaU Sch of Gen Studies NYC NY 67—, professional actor and singer Broadway plays and TV commercials 70-74; 11897

SMITH, BRUCE GARY, [b], b San Diego Calif Jun 29 1931; UOregon 56, 56-57, New York Inst of Finance 64-66; PTS 61-62; research statistician Salem Oreg 57-58, research engineer Seattle Wash 59-61, business Princeton NJ 64-71, business NYC NY 72-73, business Teaneck NJ 73-76, business Trenton 77—; USArmy 53-55; 11822

SMITH, RICHARD KINGSLEY, [B], b Hudson NY Jan 27 1939; DavidsonC 61; PTS BD 61-64; ord Pby New Brunswick Jun 10 64; p Ryegate chs Ryegate Vt 64-69, p Laurelton ch Rochester NY 69—; 11898

SNYDER, STEVEN LOTZ, [b], b Phila Pa May 21 1938; The King'sC 61; PTS 61-63; —; 11823

SPRING, CHARLES MORRIS, [B], b Bryn Mawr Pa Jun 26 1938; DickinsonC 60; PTS BD 60-64, IliffTS ThD 65-68; ord Pby Phila May 31 64; Danforth intern UMiami Coral Gables Fla 62-63, chap Colorado Women'sC Denver Colo 64-65, asst prof phil and rel Temple BuellC 65-72, visiting prof Loretto HeightsC 68-69, visiting prof IliffTS 69-70, asso prof/chap phil and rel Colorado Women'sC 72-77, pbn university p West VirginiaU Morgantown WVa 77—; 11899

STAN, RONALD PAUL, [B], b Spokane Wash Dec 7 1937; UWashington Seattle 59, San Francisco StateC 71-72; PTS MDiv(BD) 60-64; ord Pby Seattle Sept 20 64; asso p 1st ch Garden Grove Calif 64-67, asso p 1st ch Burlingame 67-72, p United ch Mt Vernon Wash 72—; 11900

STATEN, JOHN CUMMINGS, [B], b El Paso Tex Feb 22 1938; StanfordU 60; PTS BD 61-64, UChicagoDS PhD 64-69; ord Pby Big Bend Mar 28 65; p 1st ch El Paso Tex 65, staff part-time 4th ch Chicago Ill 64-69, asst prof rel ReedC Portland Oreg 69—; 11901

STATEN, KATRINA ANN JOHNSON, [U], b Berkeley Calif Apr 27 1941; StanfordU 62; PTS 62-63; —; 11991

STENNER, CHARLES EDWIN, [B], b Detroit Mich Oct 26 1926; WayneSU 50, MEd 50-57, UMichigan Detroit 60; PTS BD 61-64, LutheranTS Ohio 72-73; ord Pby Detroit Jul 5 64; tchr Detroit Mich 50-57, administrator Detroit public schs 57-61, student p Plattsburg ch Sykesville NJ 62-64, p Plain City ch Ohio 64—; USArmy 45-46; 11902

STEPHENSON, JOHN FREDERICK, Jr, [B], b Orange NJ Feb 17 1931; RutgersU 52, HowardC 52-53, UAlabama 53, SUNY Oneonta 76; PTS MDiv(BD) 61-64; lic Pby Elizabeth 64; ord Pby Elizabeth Nov 21 65; farming Pluckemin NJ 54-61, resident inter South Carolina State Hospital Columbia SC 64-65, p Hobart and South Kortright

NY 65—, chap South Kortright Center for Boys 65—; USAF 52-54; 11903

STORY, CULLEN I K, [D], b Osceola Iowa Jul 26 1916; Johns HopkinsU MA 44; DallasTS 36-40, ThM 44, PTS PhD(ThD) 59-64; ord Pby Baltimore Jun 43; instr OT DallasTS Dallas Texas 43-45, ss five chs McIntosh SD 45-47, fraternal worker PCUSA Lebanon 47-52, p three chs Reems Creek NC 52-54, prin Near EastTS Beirut Lebanon 54-57, research asst Am Bible Soc NYC NY 57-59, instr dept rel LafayetteC Easton Pa 59-60, instr PTS Princeton NJ 60-65, asso prof and head dept rel COzarks Clarksville Ark 65-67, asst prof and dir language program PTS Princeton NJ 67—; 11985

STROCK, FRANCIS LOUIS, [B], b Rocky Hill NJ Aug 12 1925; RutgersU 49, RutgersU Law Sch 50-51, C W PostC 55-60; PTS BD 61-64, LancasterTS 71-72, New YorkTS 76—; ord Pby Long Island Jun 64; clerk/bookkeeper New Jersey Prison Farm Rahway NJ 42-43, 46-47, law clerk Perth Amboy 47-51, industrial relations asst 51-52, sales mgr Scranton Pa 53-61, tchr Carle Place Long Island NY 60-61, p Stone ch and North Bergen ch Bergen 64-71, asst p Chr edn 1st ch Reading Pa 71-73, senior p Tri-ch cluster Paterson NJ 73—; USAAF 43-46; 11904

SULLIVAN, JOHN HAROLD, [M], b Durban Natal South Africa Aug 31 1932; Seattle PacificC 60; FullerTS 60-61, EmanuelC Toronto Canada BD 61-63, PTS ThM 63-64, Sch Theol Claremont DMin 76; ord United Ch of Canada Pby West Toronto 63; DCE Salvation Army Youth Centre Point St Charles Montreal Quebec Canada 53, corps officer Renfrew-Arnprior Ontario 53-55, DCE Ottawa 55-56, p Drumheller Alberta 56-57, student asst High Park Toronto Ontario 61-63, —; 11974

SULLIVAN, ROBERT LLOYD, [BM], b Phila Pa Aug 6 1934; Pennsylvania StateU 56, EckelsC MS 60-61; PTS MDiv 61-64, ThM 66-68, San FranciscoTS DMin 71-74; ord Pby Hudson River Sept 20 64; student p Bryn Mawr Pa 61-62, student p Glading meml ch Phila 62-63, student p Bethel ch East Orange NJ 63-64, p Smithfield ch Amenia NY 64-66, p Mattituck 66-71, p Hightstown NJ 71—; USArmy Corps 57-58; 11905

SUNDEEN, ROSEMARY EDWARDS, [E], b Conway SC Jun 12 1938; MeredithC 60; PTS MRE 62-64; DRE 1st pbn ch Raleigh NC 65, instr StillmanC Tuscaloosa Ala 65-67, artist and art tchr Manhattan Beach Calif 77—; 11925

SYNN, BYOUNG-HI PARK, [E], b Taegu Korea Oct 12 1938; Ewha Woman'sU Seoul Korea 61; HartfordTS 62-63, PTS MRE 63-64; —; 11931

TAMASHIRO, SAMUEL YOSHIMITSU, [B], b Waimea Kauai Hawaii Nov 2 1919; ColumbiaU 52; Grad Sch Journalism MS 52-53; PTS BD 60-64; free-lance writing and photography 48-53, pres and founder business 53-56, reporter and photographer newspaper Middletown NY 56-58, picture editor newspaper Arlington Va 59-60, —; 11906

TAN, CHIN KWANG STEPHEN, [B], b Canton China Dec 26 1932; Trinity TheolC Singapore 55-58, NewC UEdinburgh Scotland 60-61, PTS MDiv(BD) 62-64; ord Pbn Ch in Malaysia and Singapore 65; prin Trinity TheolC Singapore 75—; 11907

TANKERSLEY, ARTHUR JARRELL, [M], b Lubbock Tex May 31 1937; WestmontC 59, California StateU Los Angeles 64-66, Claremont Graduate Sch PhD 66-71; FullerTS BD 59-62, PTS ThM 62-64, ClaremontTS 76—; ord Pby Los Angeles Aug 18 63; asst p Wilshire ch Los Angeles Calif 63-64, asso p La Canada 66-72, p Community ch Laguna Beach 72—, part-time asst prof political science California StateU Los Angeles 68-73; 11975

THOMAS, GEORGE ALEXANDER, [BM], b Carthage NC Jul 26 1933; UNorth Carolina Chapel Hill 61; PTS BD 61-64, ThM 64-65, DukeUDS 70-71; ord PCUS Pby Granville May 22 66; student asst p 1st ch Baldwin NY 63-64, student asst p 1st ch Metuchen NJ 64-65, summer supply p Albemarle road ch Charlotte NC 65, ss Center Ridge ch Johnston County 65-73, chap/Mary McNair Jones prof biblical literature PeaceC Raleigh 65—, ss 1st ch Kenly 70-73; USArmy 56-58; 11908

THURMAN, VAUGHN CHRISTIAN, [BM], b Phila Pa Mar 3 1936; Johns HopkinsU 61; PTS BD 61-64, ThM 64-65; ord Pby West Jersey Jul 27 65; p Fairfield ch Fairton NJ 65-72, p Bethel ch East Orange 72—; 11909

TROUTMAN, JOSEPH EDWARD, [E], b Cabarrus NC Jan 4 1940; Lenior-RhyneC 60; LutheranTS Ill MA 63, PTS MRE 63-64; DCE Bethlehem luth ch Cleveland Ohio 66-68, DCE Holy trinity ch Columbus 68-72, DCE Grace ch Shillington Pa 72—, edn consultant Chr Edn Curriculum Development Workshop Addis Ababa Ethiopia 72; 11932

TURNER, RICHARD LEE, [M], b Fort Worth Tex May 23 1928; AustinC 53; Austin PbnTS BD 51-55, PTS 62-63, ThM 64; ord PCUS Pby Western Texas Feb 55; p 1st ch Karnes City Tex 55-56, p 1st ch Skagway Alaska 56-59, asso p 1st ch (UPCUSA) Great Falls Mont 59-62, ss 1st ch Columbus NJ 62-?, p Maryvale drive ch Cheektowaga NY 74—; 11976

VAN DOORNIK, MERWIN DON, [m], b Holland Mich Jul 15 1935; HopeC 57; WesternTS Mich MDiv(BD) 57-60, PTS 63-64; ord Ref Ch Am Classis Montgomery Jul 1 60; p Ref chs of Currytown and Sprakers NY 60-62, p 2nd ch Little Falls NJ 62-66, asso p Bethany memorial ch NYC NY 66-73, p New Hurley ch Wallkill 73—; 11998

VAN HORN, HAROLD EUGENE, [B], b South Branch NJ Feb 27 1936; BloomfieldC 61; PTS BD 61-64; ord Pby Newark Jun 10 64; asst p 1st ch Verona NJ 64-?, p 2nd ch Rahway ?—; 11910

VAN SANT, JERRY COOPER, [BM], b Lincoln Nebr Dec 6 1939; WheatonC 61, PaceU MBA 73-75; PTS BD 61-64, ThM 64-65; ord United Ch of Christ New Jersey Assn May 11 75; business Princeton NJ 65-75, dir Church World Service/Indonesia Jakarta Indonesia 75—; 11911

WAGNER, ELLIS REGINALD, [m], b Carlisle Pa Apr 13 1937; DickinsonC 59; LancasterTS BD 60-63, PTS 63-64; —; 11999

WANG, JOSEPH SHOU-JEN, [M], b Taiwan Republic of China Dec 17 1933; National TaiwanU Taipei 57, EmoryU PhD 64-70; AsburyTS BD 60-63, PTS ThM 63-64; ord Free Meth Ch of North Am Kentucky-Tennessee Conference Jul 18 1971; asst prof NT AsburyTS Wilmore Ky 70-75, asso prof 75—; 11977

WANG, LEANDER LING-CHI, [B], b Amoy Fukien China Dec 20 1938; HopeC 61, UCalifornia Berkeley 66-?; PTS BD 61-64, UChicagoDS 64-66; —; 11912

WARD, JOHN DOUGLAS, [b], b Toronto Ontario Canada Jul 18 1938; TrinityC Toronto 61; PTS 61-62, EmmanuelC Toronto BD 62-64; pres Canadian Union of students 66-67, chairman Company of Young Canadians 66-69, producer/mgr Canadian Broadcasting Corporation 67—; 11824

WATSON, JOHN ALLAN, [B], b Detroit Mich Jun 26 1938; WheatonC Ill 60, 60-61, UAberdeen Scotland MTh 68-70, 71; PTS BD 61-64; ord Pby Detroit Jul 29 64; p 1st ch Kentland Ind 64-68, p Bethel ch Columbus Ohio 70—; 11913

WERNER, DOUGLAS ERICH, [M], b Plainfield NJ May 24 1937; ColgateU 59; GettysburgTS 59-60, LuthTS

Pa BD 61-63, PTS ThM 63-64; ord Luth Ch in Am; staff Pennsylvania Sch for the Deaf Germantown Pa 62-63, p St Peter's evang ch North Plainfield NJ ?—; 11978

WESTVEER, RODNEY WILLIAM, [M], b Grand Rapids Mich Mar 31 1931; CalvinC Mich 52; CalvinTS BD 52-55, PTS ThM 60-64; ord Chr Ref Ch Classis Grand Rapids South Sept 18 55; p Cutlerville ch Grand Rapids Mich 55-60, p Lodi NJ 60-62, p Holland Heights ch Holland Mich 62-68, chap Grand Valley StateC Allendale 68—; 11979

WHITE, RONALD CEDRIC, Jr, [B], b Minneapolis Minn May 22 1939; UCLA 61, PrU MA 68-70, PhD 70-72; PTS MDiv(BD) 61-64, Lincoln TheolC England 66-67; ord Pby Los Angeles Sept 13 64; asso p 1st ch Colorado Springs Colo 64-68, lectr hist ColoradoC 65-66, chap/asst prof am studies RiderC Trenton NJ 72-74, chap WhitworthC Spokane Wash 74—, asst prof rel 74-77, asso prof 77—; 11914

WHITELOCK, WAYNE RODNEY, [BM], b Phila Pa Dec 21 1939; MaryvilleC Tenn 61; UPennsylvania Annenberg Sch of Communications 69-71; PTS MDiv(BD) 60-64, ThM 64-65; ord Pby West Jersey Jun 11 65; chap Mercer Hospital Council of Chs of Greater Trenton NJ 64-65, asso p Grace ch (PCUS) Springfield Va 65-67, dir audio-visual services PTS Princeton NJ 67-71, dir instructional media 71—, p Oak Grove ch (UPCUSA) Retreat 70—; 11915

WHITLOW, CLIFFORD MAURICE, [B], b San Bernardino Calif Dec 27 1939; WhitworthC 61, PTS MDiv(BD) 61-64; ord Pby Boulder Sept 13 64; p Community ch Sedgewick Colo 64-66, p Iron River, Brule and Lake Nebagamon Wis 66-68, caseworker Public Welfare Dept Children's Services Division State of Oreg Albany Oreg 68-72, demitted ministry 69, casework supr Children's Services Division 72—; 11916

WILLIAMS, BETTY LOU, [e], b Waco Tex Aug 2 1939; CoeC 61; PTS 61-62; asst DCE 1st pbn ch Council Bluffs Iowa 62-?; 11828

WIMBERLY, WARE WILLIAM, II, [B], b Greenfield Iowa May 1 1938; HanoverC 60, IndianaU 69-72, 72-77; PTS BD 60-64, Louisville PbnTS ThM 68-69; ord Pby Wabash River Nov 15 64; p United ch Brazil Ind 64-68, ss United ch Spencer 70—; 11917

WIRTH, ALLAN ROBERT, [B], b Lawrence Mass Nov 14 1928; Lowell Technological Inst 50; PTS BD 61-64; ord Pby New England Aug 20 64; p 1st ch Hudson NY 64-?; 11918

WOLF, VIRGINIA RANSOM, [e], b Rahway NJ Jul 20 1924; WilsonC 44; PTS 62-63; medical technician Middlesex Hospital New Brunswick NJ 45-47, medical technician Princeton Medical Group 58-66, medical technician New Jersey Neuropsychiatric Inst 66-73; 11829

WOOD, JEFFREY CHARLES, [B], b NYC NY Feb 7 1940; DickinsonC 61; PTS MDiv(BD) 61-64; ord Pby Long Island Jun 28 64; asst p 1st ch Greenlawn NY 64-67, p Bay Ridge united ch Brooklyn 67-73, exec in evangelism Program Agency UPCUSA NYC NY 73—; 11919

WYPPICH, RAYMOND WILLIAM, [M], b Scranton Pa Mar 20 1931; ConcordiaC 53, UPittsburgh 70-71; ConcordiaTS MDiv(BD) 53-57, PTS ThM 63-64, LuthTS Ill 64-66; ord Luth Ch Missouri Syn Eastern District Jul 57; p Calvary ch Medford NJ 57-63, chap Cook County Hospital Chicago Ill 64-65, chap Luth Home and Service for the Aged Arlington Heights 64-67, p Christ ch Oil City Pa 67-76, p St Matthew's ch Phila Pa 76—; 11980

YATES, RICHARD GRANT, Sr, [B], b Brownsburg Pa Apr 3 1922; MaryvilleC Tenn 61; PTS MDiv(BD) 61-64; ord Pby New Brunswick Jul 29 64; business Trenton NJ 47-57, p Union united ch Oxford Pa 64-77, p United ch Claysville 77—; USAF 40-45; 11920

YOUNG, DEAN KIRKLAND, [B], b Pittsburgh Pa Aug 24 1939; Grove CityC 61; PTS MDiv(BD) 61-64, Colgate-RochesterTS 65-67, UnionTS Va DMin 71-73; ord Pby Carlisle Jun 12 64; p 1st ch Marion NY 64-66, asso p Wayside ch Hamburg 66-69, p 2nd ch Amherst NY 69-73, p 1st PCUS ch St Albans WVa 73-75, registrar/asst prof humanities West VirginiaC Grad Studies 76—; 11921

YOUNG, FREDERICK WILLIAM, [M], b Johnstown Pa Dec 31 1937; The King'sC 60; Eastern BaptTS BD 60-63, PTS ThM 63-64; ord Am Bapt Chs of the USA; asst p Peters creek ch Library Pa 64-67, p 1st ch Aliquippa 67-77, p 1st ch Kittanning Pa 77—; 11981

ZINCK, BENJAMIN LEWIS, [m], b New Germany Nova Scotia Canada Oct 19 1934; Mt AllisonU New Brunswick Canada 56; Pine HillDS Nova Scotia Canada BD 56-58, PTS 63-64; ord United Ch of Canada Maritime Conference Jun 15 58; p Loch Katrine pastoral charge Goshen Nova Scotia Canada 58-60, asso p Bloor st ch Toronto Ontario 60-63, —; 12000

1965

ABRAHAM, MANAPURATHU VERGHESE, [M], b Quilon(Kerala) India May 15 1931; MadrasU India 53, VikramU Bhopal India MA 61-63; Leonard TheolC Jabalpur India BD 54-57, PTS ThM 64-65, Ecumenical Inst Jerusalem PhD 73-75, SerampureU India PhD 76; ord pr Mar Thoma Ch India Jun 22 57; prof Mar Thoma Sem Kottayam Kerala India 57-59, p Mar Thoma ch Bangalore 65-69, p New Delhi 69-71, prof Bishop'sC Calcutta 73-75, prof Leonard TheolC Jabalpur 76—; 12157

ACCOLA, LOUIS WAYNE, [M], b Ames Iowa Sept 16 1937; LutherC 59; LutherTS BD 59-64, PTS ThM 64-65; ord Am Luth Ch Jun 12 65; msny tchr Evang Luth Ch of Rhodesia Mnene South Rhodesia 61-63, asso p Our Savior's ch Waterloo Iowa 65-66, p Our savior's ch Milwaukee Wis 66-74, dir parish development Am Luth Ch Minneapolis Minn 74—; 12158

ALCORN, WALLACE ARTHUR, [M], b Milwaukee Wis Aug 29 1930; WheatonC 56, MA 55-59, MichiganSU 59-60, UMichigan 60-61, NYU PhD 66-74; Grand Rapids BaptTS BD 57-59, PTS ThM 63-65; ord Gen Assn of Regular Bapt Chs Jun 13 57; nation editor Christian Life Magazine Chicago Ill 55-58, tchr Newhall Sch District Wyoming Mich, p Bloomfield Hills 60-61, p Community ch Neptune NJ 61-67, prof bible Moody Bible Inst Chicago Ill 67-74, asso prof NT Northwest BaptTS Tacoma Wash 74-75, NT editor Tyndale House Publishers Wheaton Ill 75-76, p 1st ch Austin Minn 76—; USN 47-48, USNR 48-52, chap USArmy 52-54, USArmyR 54—; 12159

ALLEN, HENRY HOLLIS, [M], b Fairfax County Va Jun 10 1932; Western IllinoisU 54; Conservative BaptTS MDiv 54-57, PTS ThM 64-65, California Grad Sch Theol PhD 72-75; ord Am Bapt Ch Rocky Mt Bapt Assn May 14 57; asst p Montclair ch Denver Colo 57-58, min to students 1st pbn ch San Diego Calif 58-65, asso p United ch Solana Beach 65-70, senior p Community ch Ventura 70—; 12160

ANDERSON, JANICE IRENE, [E], b York County Pa Feb 28 1928; ElizabethtownC 50; PTS MA(MRE) 63-64; tchr York Pa 50-57, DCE 1st pbn ch York 57-63, DCE Old 1st ch Huntington NY 64-71, dir children's edn 1st ch Red Bank NJ 72—; 12146

ANDERSON, WAYNE ARTHUR, [b], b Attleboro Mass Jan 15 1940; UMassachusetts 62; PTS 62-63, FullerTS 63-?; —; 12027

ANGUS, LAWRENCE ADELBERT, [BM], b Lawton Okla Jul 6 1940; OklahomaU Norman 62; PTS BD 62-65, ThM 65-66; ord PCUS Pby Southwest Oklahoma Jul 25 65; asst p 1st ch (UPCUSA) Bartlesville Okla 66-69, asso p 1st ch Greeley Colo 69-73, senior p Wheatridge 73—; 12049

APPERSON, THOMAS WILLIAM, [M], b Raleigh NC Feb 12 1927; DavidsonC 50; UnionTS Va BD 50-54, PTS ThM 64-65, UnionTS Va DMin 73; ord PCUS Pby Fayetteville Jul 54; p Comfort ch Fayetteville NC 54-59, p Candor 59-60, asst p St Charles ave ch New Orleans La 60-64, p Washington NC 64-? 12161

ATWOOD, JAMES EDWIN, [M], b Detroit Mich Nov 3 1934; Florida StateU 56; UnionTS Va MDiv(BD) 56-59, PTS ThM 64-65, ord PCUS Pby Wilmington North Carolina Jul 69; p Wallace ch Wallace NC 59-64, msny Board Foreign Missions Tokyo Japan 65-73, ss Winter park ch Wilmington NC 73, ss St Andrews covenant ch Wilmington 74, p Grace ch Springfield Va 74; 12162

AUGHE, RICHARD ALAN, [b], b Frankfort Ind Jun 18 1940; HanoverC 62; PTS 62; d Carlisle Pa Dec 19 62; 12028*

BARKER, IVAN HENRY [BM], b Melbourne Australia Sept 30 1932; UMelbourne Australia 62; PTS BD 62-65, ThM 65-69; ord Pby Monmouth Oct 24 65; student asst p 1st ch Pompano Beach Fla summer 63, student asst p Brick ch NYC NY 63-64, 64-65, asst p 1st ch Red Bank NJ 65-?; 12050

BECK, DAVID LAWRENCE, [BMD], b Chicago Ill Oct 29 1940; CWooster 62; PTS BD 62-65, ThM 65-66, PhD 69-73; ord Pby Lake Huron Sept 18 66; asst p College Hill ch Easton Pa 66-69, teaching fellow NT PTS Princeton NJ 70-71, instr 72-74, p Green Ridge ch Scranton Pa 74—, visiting lectr UScranton 75—; 12051

BENNETT, KELLY RANDOLPH [b], b Los Angeles Calif Nov 30 1931; UCLA 58, UCalifornia Riverside 64-65, California StateU MS 65-67, UCLA PhD 68-71; PTS 62-63, Hebrew Union Sem 63-64; astronautical engineer Santa Monica Calif 58-64, counsellor Family Counselling and Research Centers Forest Falls 63-70, lectr psych California StateU Los Angeles 68, acting dir Center for Study of Special Edn 70-71, dir Palos Verdes Counselling Center Palos Verdes Estates 71—, co-dir INSIGHT Palos Verdes Estates 74—; 12029

BERGES, JOHN EDWARD, [BM], b Chicago Ill Sept 18 1937; ElmhurstC 62; PTS BD 62-65, ThM 69-72; ord Pby Kiskiminetas Oct 24 65; asst p Grace ch Kittanning Pa 65-69, p Slackwood ch Trenton NJ 69-72, p Western ch Palmyra NY 72—; USMC 58-59; 12052

BETHKE, DORIS EILEEN, [E], b Mercer NJ Apr 6 1939; UrsinusC 61, TempleU 61-62, DrexelU MBA 69-71; PTS MRE 63-65; tchr Pennsbury Sch System Pa 61-63, DRE Pbn ch Chestnut Hill 65-68, DRE Moorestown NJ 68-69, instr DrexelU Phila Pa 71-72, staff television station Annandale Va 73—; 12147

BHANDARE, RAMCHANDRA SHIVAPPA, [M], b Malgaon India Jan 1 1920; WilsonC Bombay 46; United TheolC Bangalore BD 48-51, United TheolC Dayton Ohio 54, PTS 55, ThM 64-65; ord United Ch of Northern India Pby Kolhapur Aug 24 52; evang Kolhapur Ch Council India 52, district supt 53-54, asst sec 55-56, exec sec 57-63, sc Gen Assembly 63-64, bishop Ch of North India Nagpur Diocese 70—, msny Syn Alaska-Northwest 75; 12163

BLANCO, JACK JOHN, [M], b Chicago Ill Jun 17 1929; UnionC Nebr 55; AndrewsU (Seventh-day AdventistTS) MA 55-57, BD 55-58, PTS 61-62, 62-63, ThM 65; ord Seventh-day Adventist Ch Jul 8 61; student p Vienna Va 55-57, asst p Rockaway NJ 58-59, p Morristown 59-61, p Woodbury 63-65, staff SolusiC Bulawayo Rhodesia 65-?; 12164

BORING, MELVIN LYLE, [B], b St Claire Shores Mich Sept 12 1939; SterlingC 61; PTS MDiv(BD) 62-65; ord World Ministry Fellowship Oct 13 66; Christ Centered Evangelism Sept 2 70; tchr Meriden Kans 61-62, min and counsellor Chi Alpha Student Center UCalifornia Berkeley Calif 65-67, tchr and counsellor Inter-Church Team Ministries Newhall 67-69, tchr Monroe Center Mich 69-71, tchr Palmdale Calif 71-76, freelance children's book writer Bishop 76—; 12053

BORNHAUSER, CHRISTOPH, [G], b Lörrach Germany Mar 2 1938; UHamburg Germany 58-59, UGöttingen Germany 59-60, UHeidelberg Germany 60-62; St Peter's Sem Heidelberg Germany 63-64, PTS 64-65; vic Heidelberg Germany 65-?, dir Psychological Counselling Center for Child Guidance Ravensburg 74—; 12238

BOYMOOK, ARTHUR WALTER, [M], b Canada Jul 14 1931; AugustanaC 56; North Bapt Sem BD 56-59, PTS 63-64, ThM 65; ord Bapt Ch Jun 59; student p SD 56-59, p 1st ch Jamesburg NJ 59-?; 12165

BROWN, STEPHEN RALPH, [B], b St Louis Mo Nov 1 1937; UIllinois 60; PTS BD 62-65; ord Pby St Louis May 15 66; copywriter Champaign Ill 60-62, p 1st ch Holden Mo 66-76; 12055

BUCHWALTER, GAIL GUPTILL, [e], b Providence RI Aug 13 1941; CWooster 63; PTS 63, PittsburghTS MRE 64-66, MDiv 76; ord Pby Pittsburgh May 68; DCE Bower hill community ch Pittsburgh Pa 66-68, asst p 68-69, asst p Mount Pisgah ch Pittsburgh 69-71, co-pastor Community of reconciliation Pittsburgh 71-76, part-time adjunct prof PittsburghTS Pittsburgh 75, p Community of reconciliation Pittsburgh 76—; 12223

BUNDY, RICHARD FRANKLIN, [BM], b Syracuse NY Jun 4 1941; SyracuseU 62, UPennsylvania Med Sch 71-72; PTS BD 62-65, ThM 65-66; ord Pby Cayuga Syracuse Jul 66; asst p New Brunswick NJ 66-68, asso p 68-71, chap Middlesex County Jail 68—, teaching faculty PTS Princeton 68-70, marriage counsellor RutgersU 72-73, marriage counsellor private practice Highland Park 72—, adjunct prof Grad Sch Edn RutgersU 73-74; 12056

BURCHER, HENRIETTA NANCY CHAPMAN, [e], b Fort Lauderdale Fla Jan 30 1940; WesleyanC Ga 62, UVirginia MEd 64-65; PTS 63-64; tchr Floranda Elementary Sch Fort Lauderdale Fla 62-63, graduate teaching assistanship UVirginia Charlottesville 64-65, American National Red Cross Fort Polk La 65-66, tchr Jefferson County Elementary Sch Monticello Fla 66-67; 12222

BUTTRESS, PETER SIDNEY, [b], b Cambridge England Jun 5 1932; AlfredU 62; PTS 62-63; clerk and salesman business machine company 53-58, youth dir 1st UPCUSA ch Hornell NY 58-61, —; 12030

BYERS, ANDREW CHEAL, [B], b Phila Pa Sept 20 1939; WestmC Pa 61; PTS BD 61-65; ord Pby West Jersey Jun 9 65; p Neshannock ch New Castle Pa 65-67, fraternal UPCUSA Brazil 68, p Union Hill ch Denville NJ 68-71, p Franklin ch Franklin 71—; 12057

CALDWELL, JOSEF, [B], b Dallas Tex Dec 23 1932; UTexas Austin 56; PerkinsTS Southern MethU 61-62, PTS BD 62-65; asso p 1st community (united ch of christ) ch Dallas Tex 65-?; USArmy 56-58; 12058

CAMERON, STUART LACHLAN, III, [B], b St Paul Minn Oct 15 1939; UMinnesota 62; PTS 61-62; UEdinburgh Scotland 62-63, PTS BD 64-65; ord Pby St Paul Jun 29 65; asso p Tokyo Union ch Japan 65-68, p 1st

ch St Croix Falls Wis 70-74, pres business Greeley Colo 74—; 12059

CARLSON, CLAYTON ELWOOD, II, [B], b Minneapolis Minn Aug 22 1939; UMinnesota Minneapolis 61, WestmC Cambridge England 65-66; PTS BD 61-65; field editor NYC NY 66-68, editor 68-71, editor-mgr rel books dept 71-77, publisher San Francisco Calif 77—; 12060

CHAMBERLAIN, LAWRENCE ALBERT, [B], b Watertown NY Feb 27 1940; Westm ChoirC 62; PTS BD 62-65, McCormickTS DMin 74-77; ord Pby Northern New York Jun 65; p 1st ch Boradalbin NY 65-69, asst p Kenwood Park ch Cedar Rapids Iowa 69-70, senior p 70-76, senior p 1st ch Salem Ohio 76—; 12061

CHAPPEL, DONALD MAURICE, Jr, [B], b Oakfield NY Dec 22 1919; ParkC Mo 48; PTS MDiv(BD) 60-65; ord United Meth Ch Southern New Jersey Conference Jun 13 65; asst supt, merchandise mgr business Kansas City Mo 49-56, p Bayville NJ 60-65, min/p New Egypt 65-67, min/p West Belmar 67-68, min/p Christ ch Sacramento Calif 68-71, min/p Tranquillity-San Joaquin chs 73-76, min/p United pbn ch Orick and min/p United meth ch of the redwoods 76—; USArmy 41-47; 12062

CHEGWIN, WILLIAM, [b], b Bucaramanga Colombia Sept 20 1936; Eastern BaptC 62; PTS 62-63; —; 12031

CHRISTIE, MARILYN JOAN BRINSFIELD, [B], b Detroit Mich Apr 1 1939; St JohnsC Annapolis 61; PTS BD 62-65; tchr elementary sch Baltimore Md 61-62, —; 12054

CLARK, WALTER DEFOREST, [B], b Wilkes-Barre Pa Apr 16 1938; DavidsonC 62; PTS 60-61, BD 63-65; ord PCUS Pby Mecklenburg Jan 25 66; dir Inter-Ch Action Inc Charlotte NC 65-?; 12063

COOPER, LEOLA CAMERON, [b], b Isabel Kans Nov 3 1920; UKansas Wichita 59; PTS 59-62; DCE Inner City Council San Francisco Calif 62-65, social worker Prot Community Services Los Angeles 65, social worker Los Angeles County Dept of Social Services Los Angeles 68-70, deputy conservator Contra Costa County Dept of Social Services Martinez Calif 70—; 12032

COWHERD, ELOISE ANN CLEVER, [B], b Grove City Pa Apr 28 1940; Grove CityC 62; PTS BD 62-65; ord Pby Huntingdon Oct 10 65; DCE Westm ch Elizabeth NJ 65-?, min chr edn Woodbury NJ ?-74, —; 12064

CRAIG, MAXWELL DAVIDSON, [M], b Halifax England Dec 25 1931; OrielC OxfordU England 54, MA 56; UEdinburgh Scotland BD 61-64, TübingenU Germany 62, PTS ThM 64-65; ord Ch of Scotland Pby Linlithgow and Falkirk Sept 17 66; Argyll and Sutherland Highlanders 54-56; apprentice steel company Sheffield England 56-57, asst prin Ministry of Labour London 57-61, student asst St Cuthbert's parish ch Edinburgh Scotland 62-64, asst p St John's parish ch Oxgangs 65-66, p Grahamston parish ch Falkirk 66-73, p Wellington ch Glasgow 73—, acting p(exchange) Central ch Buffalo NY 76; 12166

CRAWFORD, ALAN STEWART, [M], b Alberton South Australia May 23 1933; UMelbourne Australia 60; OrmondC Melbourne Australia 59-61, BD 62, PTS ThM 64-65; ord Pby Melbourne East Jun 14 62; accountant business Adelaide South Australia 52-53, asst p Toorak ch Melbourne 62-64, co-pastor 66-68, p Beaumaris ch 69-73, supt Board Local Mission Pbn Ch of Victoria 74-77, exec sec syn co-ordinating comm Uniting ch in Australia syn Victoria 77—; 12167

CREAGER, RONALD LEE, [B], b Waynesboro Pa May 6 1936; Franklin and MarshallC 59, UPennsylvania 59-60; PTS MDiv(BD) 62-65; ord Pby Phila Jul 20 65; underwriter Phila 60-62, p 1st ch Elizabethton Tenn 65-69, asst p Catonsville Md 69-70, asso p 71-75, p 1st ch Fort Thomas Ky 75—; 12065

DANIELS, GEORGE EDMOND, [M], b Berwyn Md Aug 20 1937; Eastern BaptC 59, UPennsylvania 61-63, Eastern BaptTS BD 59-63, PTS ThM 63-65; ord Am Bapt chs Jun 13 63; asst p 1st ch Freehold NJ 63-64, p Kings community ch Cherry Hill 64-67, asst p Greenville RI 67-70, asso p 1st ch Royal Oak Mich 71-73, asso p 1st ch Kansas City Mo 73-76, co-pastor 1st ch Meriden Conn 76—; 12168

DANNER, DAVID WILLIAM, [B], b Anderson Ind Oct 12 1940; CWooster 62, TempleU MEd 68-70, EdD 70-74; PTS BD 62-65; ord Pby Miami Jun 13 65; asst p 1st ch Easton Pa 65-66, asst p St John's ch Devon 66-68, tchr Valley Forge Junior High Sch Wayne 68-74, asso prof Pbn Sch Chr Edn Richmond Va 74—; 12066

DAVIS, DONALD WOOD, [B], b Fairview Ohio Aug 2 1939; Seattle PacificC 61; PTS 61-62, BD 63-65; ord Pby Lehigh Jun 20 65; asst p West Side ch Seattle Wash 63, p Shawnee ch Shawnee-on-Delaware Pa 65—?, —; 12067

DAVIS, STEPHEN THANE, [B], b Lincoln Nebr Feb 18 1940; WhitworthC 62, Claremont Grad Sch PhD 66-70; FullerTS 62-63, PTS MDiv(BD) 63-65; ord Pby Los Angeles Oct 10 65; asst p Bethany ch Burbank Calif 65-66, asst p Claremont ch Claremont 66-70, coach Claremont Men'sC-Harvey MuddC soccer team 69-76, visiting asst prof Claremont Men'sC Claremont 70-71, visiting asst prof UCalifornia Riverside 71-72, asst prof Claremont Men's C 72-76, asso prof 76—; 12068

DAVISON, KEITH EDWARD, [b], b Yakima Wash Feb 27 1938; UWashington Seattle 61; PTS 61-62, 63-64; intern Westm ch Seattle Wash 62-63, —; 12033

DEAN, JOHN WILLIAM, [M], b Pittsburgh Pa Oct 19 33; Washington and JeffersonC 55; New YorkTS BD 57-60, PTS ThM 62-64; asst p Glenolden Pa 60-65, p Westm ch Rehoboth Beach Del 65—; 12169

DEHAAS, PETER, [G], b Eindhoven Netherlands Apr 23 1938; FreeU Amsterdam Netherlands LLD; StateU Amsterdam Netherlands BD, ThD, PTS 64-65; staff Evangelische Akademie Bad Boll Germany 75—; 12239

DEIFELL, JOHN FEY, Jr, [b], b Florence SC Dec 31 1939; UNorth Carolina 62; PTS 62-63, ColumbiaTS MDiv(BD) 63-66, NewC Edinburgh Scotland PhD 66-69; ord Pby Orange Jun 21 66; p Gaithersburg Md 69—; 12034

DENLINGER, MILTON LUTHER, [U], b Lawrence Kans Dec 28 1938; UKansas 64; PTS 64-65; tchr/coach Hun Sch Princeton NJ 64-?; USArmy Reserves 56-61; 12227

DENNIS, NANCY SCHUMACHER, [e], b St Louis Mo Oct 11 1940; SmithC 62; PTS 63-64; tchr Kowloon True Light Middle Sch Hong Kong China 64-65; 12226

DOERING, GEORGE RICHARD, Jr, [BM], b Jersey City NJ Jul 2 1939; BloomfieldC 62, SUNY New Paltz 74; PTS MDiv(BD) 62-65, ThM 65-67; ord Pby Newton Jul 11 65; asst p 1st ch Sparta NJ 65-67, asso p 67-71, p Monroe NY 71-75, dir Counselling Center Haverstraw 75—; 12069

DOX, GENEVIEVE MAYE METZ [E], b Akron Ohio May 2 1937; SterlingC 63; PTS MA(MRE) 63-65; telephone operator Arkon Ohio 55-59, DCE Ref ch Oradell NJ 65-68, DCE PCUSA ch New Providence NJ 68-69, office manager accountant Massena NY 69—; 12152

DUPAR, KENNETH WAYLAND, [B], b Seattle Wash Sept 24 1940; UWashington Seattle 62; PTS BD 62-65, UEdinburgh Scotland PhD 68-71; ord Pby Seattle Jul 11 65; asst p Hamburg NY 65-68, asst p St Ninian's ch of scotland Edinburgh Scotland 70, asst p Colinton Mains ch

Edinburgh 71, p Ruthrieston south ch Aberdeen 72—; 12070

DURGIN, DENNIS WILSON, [B], b Bridgton Maine Aug 12 1934; BrooklynC 61, SUNY Albany MLS 71-72; PTS BD 62-65; ord Pby New York City Jun 27 65; asst purchasing agt business NYC NY 57-59, case worker Welfare Dept Brooklyn 61-62, p Northville 65-69, p United armenian calvary congl ch Troy 69-71, ss Westm ch 71-72, asst librarian Correctional Facility Wallkill 72-73, expeditor printing company Los Angeles Calif 73—; USArmy 53-56; 12071

EDWARDS, HARRY RODDEY, [M], b Elsberry Mo Jan 5 1937; ErskineC 58; ErskineTS BD 58-61, PTS ThM 64-65; ord Asso Ref Pbn Ch Pby Second Jun 61; asso p Lake Wales Fla 61-63, p 64-71, stockbroker 71-?, p Boyce meml ch Kings Mountain NC ?—; 12170

ELDRED, OREN JOHN, [M], b Oneonta NY Apr 21 1928; AlfredU 51, TempleU 60-61; Eastern Bapt Sem BD 51-55, PTS ThM 63-65; ord American Bapt Chs USA Abington Bapt Assn Oct 1 54; ceramic engineer Baltimore Md 51, p Hickory St ch Scranton Pa 54-57, p 1st ch Levittown 57-66, 1st ch Paterson NJ 66-73, area min Ohio Bapt Convention Granville 73—; USArmy 45-47; 12171

ELIADES, CONSTANTINE DIONYSIOS, [M], b NYC NY May 10 1931; Holy Cross Sem 56; PTS ThM 59-61, 64-65; ord Greek Orthodox Ch Jun 2 57; p St Paraskevi ch Huntington Long Island NY 57-64, dir research and statistics Greek Orthodox Archdiocese of North and South Am NYC 64-68, p St Constantine and St Helen diocesan cathedral Brooklyn 68-73, p Holy Trinity ch Bridgeport Conn 73—; 12173

ELLENS, JAY HAROLD, [M], b McBain Mich Jul 16 1932; CalvinC 53, WayneSU PhD 66-70; Calvin Sem BD 53-56, PTS ThM 63-65; lic Chr Ref Ch Jun 21 54; ord Chr Ref Ch Classis Grand Rapids East Jun 21 56; p Newton NJ 61-65, p North Hills 65-68, p University Hills 68-77, prof Calvin Sem Grand Rapids Mich 67-70, prof Oakland CommunityC Farmington Hills 68-75, prof WayneSU Detroit 73-76, prof OaklandU Rochester 74—; chap USArmy 56-61, chap USArmyR 55-77; 12172

ELLIOTT, RICHARD WAYNE, [B], b Detroit Mich Nov 9 1939; Wayne StateU 62; PTS BD 62-65, St BonaventureU 68-69; ord United Ch of Christ Metropolitan Detroit District Jun 20 65; p York st ch Newport Ky 65-68, p Bethany luth ch Olean NY and p Bethel ch Portville 68-73, p St Paul's ch Syracuse 73—; 12072

EVANS, PAUL CLYDE, [BM], b Newport Ky Oct 8 1940; MaryvilleC Tenn 62; PTS BD 62-65, ThM 68-69; ord Pby Union Aug 3 65; asst p House of Hope ch St Paul Minn 65-68, p Tribes Hill ch NY 69-71, asst p Faith ch Minnetonka Minn 72, asso p 1st ch Rapid City SD 73—; 12073

EVERITT, LESLIE GRANT, [B], b Enid Okla Oct 4 1923; WheatonC 62; PTS MDiv(BD) 62-65; ord Pby Cimarron Jul 7 65; Long-Bell Lumber Co Enid Okla 35-42, manager 46-54, owner Everitt Lumber Co Colorado Springs Colo 54-60; asso p 1st ch Enid Okla 65-68, p 68—; USArmy 43-46, 51-52; PhillipsU DD 71; 12074

EYRE, EARL FRANKLIN, [B], b Salem Oreg Sept 16 1939; Lewis and ClarkC 62, PortlandSU MSW 71-73; PTS BD 62-65; ord Pby Portland Sept 12 65; p Lostine ch Oreg 65-69, p Tri-City ch Myrtle Creek 69-71, psychiatric social worker asst dir Klamath Mental Health Center Klamath Falls 73—; USArmyR 58-66; 12075

FATUM, GAIL RUTH, [b], b Hackensack NJ Jan 17 1938; TusculumC 61; PTS 62-63; —; 12035

FISCHER, DAVID EGBERT, [b], b Corpus Christi Tex Dec 14 1938; StanfordU 60; FullerTS 60-61, PTS 61-62, 64; —; 12036

FREUND, ERNEST WAKELEY, [B], b Ann Arbor Mich Mar 14 1938; Lewis & ClarkC 60; PTS MDiv(BD) 62-65; ord Pby Utah Jul 11 65; tchr COEMAR Internat Sch Tehran Iran 60-62, asst p 1st ch La Grange Ill 65-68, asso p 68-71, p 1st ch Holland Mich 71—; 12076

FRIEND, HOWARD EARLE, Jr, [B], b Phila Pa Jun 2 1940; UrsinusC 62, TempleU 70-71; PTS MDiv(BD) 62-65, Eastern BaptTS DMin 75-77, Pennsylvania Found of Pastoral Counselling 74-77; ord Pby Phila Jun 65; p Community ch Montauk NY 65-70, p Gladwynne Pa 70—; 12077

FROILAND, SVEN PHILIP, [M], b Mayville ND Sept 19 1928; St OlafC 50; LutherTS Minn ThB 50-54, HarvardUDS 56-57, PTS ThM 64-65; ord Am Luth Ch May 16 54; p Central ch Chippewa Falls Wis 57-64, p Campus ch Eau Claire 65-66, p University ch Ames Iowa 66—; chap USArmy 54-56; 12174

FUNCH, PETER BARTON, [B], b Mt Vernon NY Oct 2 1940; Iowa StateU Ames 62; PTS MDiv(BD) 62-65, Rush Pbn St Luke's Hospital Chicago Ill CPE 69-70; ord Pby Western New York Aug 65; p 1st ch Stanford Mont 65-69, p Indian Point united ch Athens Ill 71-75, p 1st united ch Lewiston Ill 75—; 12078

GAULT, GEORGE HAMPTON, [b], b Cincinnati Ohio Dec 18 1939; TrinityU 61, TulaneU 61-62; PTS 63-65; staff VISTA Phila Pa 65-?; 12037

GEARHART, DARWIN EVERETT, [M], b McVeytown Pa Dec 31 1938; CapitalU Ohio 60, Pennsylvania StateU 62-63, TempleU 65-66, UMiami Fla 66-67, BostonU 69, NovaU 74—; Gettysburg LutheranTS MDiv(BD) 60-64, PTS ThM 64-65, Miami-Dade CommunityC 67-76; certified Luth Ch Am Syn Central Pennsylvania 64; survey analyst Board Social Ministry Syn Central Pennsylvania 64-66, asso prof Miami-Dade CommunityC Miami Fla 66—; 12175

GILMORE, JOHN ALEXANDER, [M], b Belfast Northern Ireland Sept 12 1938; TempleU 61; ConwellTS BD 61-64, PTS ThM 64-65, San FranciscoTS 71—; lic Pby Phila Jun 64; ord Pby Phila Jun 65; business Phila Pa 56-57, asst chap Youth Study Center 64, p 1st united ch Grenloch NJ 65-69, asso p 1st ch Ambler Pa 69-72, p Oxford 72—; 12176

GRAHAM, KENNETH EDWARD, [B], b NYC NY Nov 20 1940; WagnerC 62; PTS BD 62-65; ord Pby New Brunswick May 26 65; asst p Christ's 1st ch Hempstead Long Island NY 65-?; 12079

GREEN, JAMES ROLLIN, [M], b Johnson City Tenn Sept 10 1934; East Tennessee StateU 56; AsburyTS 56-57, CandlerTS BD 57-59, PTS 63-64, ThM 65; ord United Meth Ch Holston Annual Conference Jun 10 61; p Christ ch Bristol Tenn 59-62, p State st ch Bristol Va 64-65, p Norwood ch Knoxville Tenn 66-67, p Magnolia ave ch 68-71, district supt Johnson City 72—; 12177

GREEN, WILLIAM HOLTON, Jr, [b], b Allentown NJ Jun 22 1939; MaryvilleC Tenn 61; PTS 62-64; tchr Cleveland Tenn 61-62, —; 12038

GRIFFIN, GRAEME MAXWELL, [D], b West Maitland Australia Sept 12 1932; SydneyU Australia 54, Sydney TechnicalC 54-55, ASTC 56; OrmondC Theol Hall Melbourne Australia 58-60, MelbourneC Divinity BD 58-60, PTS 61-64, PhD(ThD) 65; ord Pbn Ch of Australia Pby Melbourne Dec 10 64; personnel staff Commonwealth Public Service Australia 50-53, personnel staff Dept of Navy 54-55, inspector personnel 56-57, teaching fellow

PTS Princeton NJ 61-64, chap OrmondC UMelbourne Australia 65-67, prof OrmondC Theol Hall 68-77, visiting prof UManchester England 74, prof ch and community Uniting Ch Theol Hall Melbourne Australia 77—; 12212

GRUNDER, BEY GATES, [M], b Bay City Mich May 6 1925; Central MichiganU 51; Eastern Bapt Sem 51-53, TempleUTS STB 53-55, PTS ThM 64-65; ord Meth Ch Phila Annual Conference 55; p Laporte-Mapleton charges Mich 49-51, p Millersville Pa 53-60, chap USN 60—; 12178

HANKS, ARTHUR TIMOTHY, [B], b Creston Iowa Feb 13 1940; MaryvilleC Tenn 62, UFlorida Gainesville 65-?; PTS BD 62-65; —; 12080

HARGROVES, GARY GEORGE, [U], b Mapleton Iowa Jun 11 1939; MorningsideC 62; Southern CaliforniaTS 62-64, PTS 64-65, Southern CaliforniaTS 65-? ord deacon Meth Ch North Iowa Conference Jun 63; asst p 1st ch Storm Lake Iowa 58-62, p Grace ch South Sioux City Nebr 62-63, p 1st meth ch and Grace united ch of christ Lone Tree Iowa 64-?; 12228

HARMON, DAVID ALFRED, [M], b Baltimore Md Feb 25 1937; Coppin State TchrsC 57; PayneTS BD 61-64, PTS ThM 64-65, 65-66, BostonUTS 67-68; ord African Meth Episc Ch Baltimore Annual Conference Oct 18 63; tchr Baltimore Md 57-61, staff YMCA Xenia Ohio 62-64, p Shorter chapel South Charleston 63-64, senior high supr/ch tchr Madison ave pbn ch NYC NY 64-65, asst p Elmwood united ch East Orange NJ 65-67, p Claremont-Lafayette ch Jersey City 68—; 12179

HARPER, HADLEY PAUL, [G], b Bloomington Ill Dec 16 1923; Indiana CentralC 46, PurdueU 49-50, IndianaU 50-52; UnitedTS Ohio BD 46-49, PTS 64-65; ord Evang United Brethren Ch Aug 1 49; p Colburn and Ockely chs near Delphi Ind 49-50, p Vermilion and Redmon ch near Paris Ill 50-51 , p White Cloud, Blue River, Hurstown chs near Corydon Ind 51-52, p Oak Hill ch near Terre Haute 52-53, campus p PurdueU and state director Evang United Brethren Student Work West Lafayette Ind 53-57, campus p Campus Chr Fellowship (Ecumenically Sponsored) Cheney Wash 57-63, campus p Campus Chr Fellowship Missoula Mont 63-64, campus p Westm Found UPCUSA RutgersU New Brunswick NJ 64-66, campus p United Campus Ministry (Ecumenically Sponsored) RutgersU 66—; 12240

HARRISON, MEBANE, [E], b Dallas Tex Feb 11 1940; UArkansas 64, UHawaii 72, USouthern California 74-75, Ball StateU 76; PTS MRE 61-62, 63-65; recreation leader/aide Am Red Cross South Korea 65-66, recreation supr General Army Hospital Fort Leonard Wood Mo 66, dean of women Buena VistaC Storm Lake Iowa 66-67, DRE USArmy Seoul Korea 67-68, DRE USArmy Schofield Barracks Hawaii 68-70, transition counsellor Fort Shafter 71-74, edn counsellor Schofield Barracks and Germany 74-76, edn dir Mainz Germany, 76-77; 12149

HEDMAN, FRIDE ALFONS TORVALD, [M], b Munsala Finland Nov 29 1935; Abo Akademi Finland 63; PTS ThM 63-64, 65; San FranciscoTS ThD 64-69; ord Evang Luth Ch Finland Borga Diocese Jun 10 69; campus minister Abo Akademi Abo Finland 69-70, university tchr 69-76, docent 76—; Finland Army 61-62; 12180

HEIDE, PHILIP WENDELL, [M], b Crosby ND Apr 18 1936; AugsburgC 58; AugsburgTS ThB 58-61, PTS ThM 63-65; ord Luth Free Ch Jun 61; teaching fellow ch hist AugsburgC Minneapolis Minn 60-61, asst p Bethel ch Rochester 61-63, p Bronx NY 65-?, campus ministry Minot StateC Minot ND ?-?; 12181

HENDRICKSON, DENNIS EDWARD, [B], b NYC NY Dec 12 1939; TempleU 62; PTS BD 62-65; ord Pby Phila Jul 7 66; staff anti-proverty agency US Government Phila Pa ?—; 12081

HENNINGES, ROBERT WALTER, [M], b Weehawken NJ Nov 10 1930; HopeC 52; WesternTS Mich BD 52-55, PTS ThM 55-65; ord Ref Ch Am Classis Raritan Jun 26 55; p North Branch NJ 55—; 12182

HILES, MARVIN SAMUEL, [M], b Chicago Ill Oct 24 1934; Columbia BibleC 57; FullerTS BD 61-64, PTS ThM 64-65; ord Pby Los Angeles Sept 11 67; asst p La Canada ch Calif 65-68, asst to rec St Andrew's episc ch Saratoga 68-69, p Northminster UPCUSA ch San Diego 69-74, int p Bethel ch San Leandro 75, int p Sequoia ch Redwood City 75—; 12183

HOFF, MARVIN DEAN, [M], b Sioux Center Iowa Oct 3 1936; CentralC Iowa 58; WesternTS Mich BD 58-61, PTS ThM 61-65, John CalvinTS ThD 66-77; lic Ref Ch Am Classis East Sioux May 20 61; ord Ref Ch Am Classis Paramus Jun 20 61; p Rea ave ch Hawthorne NJ 61-65, p Palos Heights Ill 66-68, sec for Asia NYC 69-70, sec for operations 71—; 12184

HOGAN, BERNARD EUGENE, [M], b Sioux Center Iowa Jan 12 1928; BethelC 52; BethelTS 52-55, PTS ThM 63-65; ord Bapt Gen Conference; p 1st ch Sister Bay Wis 55-60, p Pleasantdale ch West Orange NJ 60-65, p Salem ch Chicago Ill 65-75, p Central ch Sioux Falls SD 75—; USArmy 46-47; 12185

HORN, GILBERT JORDAN, [B], b Roanoke Va Apr 9 1940; CWooster 62; PTS BD 62-65; ord Pby Baltimore Jun 10 65; asst p Lower Providence ch Norristown Pa 65-67, p Deep Run ch Perkasie 67-73, p 1st ch Whippany NJ 73—; 12082

HSU, SUNG-PENG, [BM], b Chung-li Taiwan Feb 19 1938; Nat TaiwanU Taipei 60, 61, UPennsylvania PhD 66-70; PTS BD 62-65, ThM 65-66; visiting prof phil Nat TaiwainU Taipei Taiwan 71-72, visiting lectr Taiwan TheolC 71-72, asst prof phil UDelaware Newark Del 72—; Chinese Army Taiwan 60-61; 12083

HUFFMAN, JOHN ABRAM, Jr, [B], b Boston Mass May 24 1940; WheatonC 62, PrU 62-63, UTulsa MA 65-69; FullerTS 62, PTS MDiv(BD) 62-65, 73—; ord Pby New Brunswick May 30 65; student p Marble collegiate ch and 5th ave ch NYC NY 62-65, asso p 1st ch Tulsa Okla 65-68, p PCUS ch Key Biscayne Fla 68-73, senior p 1st UPCUSA ch Pittsburgh Pa 73—; GordonC DD 75, Grove CityC LittD 76; 12084

HUNTER, RODNEY JOHN, [BD], b Detroit Mich Oct 8 1940; YaleU 62; PTS BD 62-65; PhD 65-74; ord Pby Detroit Jun 20 71; instr pastoral theol CandlerTS EmoryU Atlanta Ga 71-72, asst prof 72—, asso staff counsellor Georgia Assn Pastoral Care Atlanta 73—, dir doctor of ministry program CandlerTS 75-77; 12085

IMAM-UD-DIN, BASHIR SALATIEL, [M], b Punjab India Oct 22 1915; PunjabU 64; GujranwalaTS 39-42, PTS ThM 64-65; ord UPCNA Pby Gurdaspur Nov 29 42; rural p Pathanoke India 42-43, home msny Mianwali 43-44, p Gillwala 44-53, p Sargodha 53-55, p St Andrew's ch Lahore 55—; 12186

JACOBSON, JOHN RADCLIFFE, [B], b Wisconsin Rapids Wis Jul 17 1937; St John'sC 60; PTS 60-61, UTübingen Germany 61-62, PTS BD 62-65, asst to pres/instr phil College Center of Finger Lakes Corning NY 65-68, asso for continuing edn SUNY Albany 68-?; 12086

JAMES, CHARLES HOWARD, [b], b Brooklyn NY Nov 26 1940; AmU Washington DC 62; PTS 62-64; —; 12039

JANKE, JAMES EDWARD, [M], b Cleveland Ohio Apr 26 1938; CapitalU 60; LutheranTS Ohio BD 64, PTS ThM

64-65; ord Am Luth Ch Jul 11 65; p Immanuel Ch of Lebanon Watertown Wis 65-67, asso p Bethel ch Madison 68-71, p Gloria Dei ch Rochester Minn 71—; 12187

JOHNS, DARYL HILTON, [B], b Oasis Utah Aug 21 1939; WhitworthC 61, JadarpurU Calcutta India MA 65-66; WesternTS Mich 61-63, PTS BD 63-65; asst dir Internat Career Training Program Brattleboro Vt 69-?; 12087

JOHNSON, PATRICK AUGUSTUS, [b], b Colorado Springs Colo Mar 16 1940; Central StateC Okla 62, ColoradoC 63-?; PTS 62-63; tchr Redlands Calif 64-?; 12040

JONES, LOIS ANN, [e], b Washington DC Feb 17 1941; MaryvilleC Tenn 63; PTS 63-64; —; 12224

KALBAUGH, JAMES AUSTIN, [b], b Dunkirk NY May 18 1940; UDubuque 62, AmericanU Washington 69; PTS 62-63, Gettysburg Luth Sem 73; caseworker Mercer County Welfare Board Trenton NJ 63-64, newspaper reporter 63-67, college information officer 67-74, business 74-77, newspaper writer, editor 74—; 12041

KIM, BYONG-SUH, [M], b Shin-chon North Korea Nov 3 1935; Florida PbnC 64, EmoryU PhD 65-68; Korean PbnTS BD 55-61, PTS ThM 64-65; asst prof CoeC Cedar Rapids Iowa 68-71, asso prof and chairman sociology dept MontclairSC NJ 71—; South Korean Army; 12188

KIMBROUGH, RALPH RICHARD, [B], b Los Angeles Calif Aug 22 1940; UCLA 62; FullerTS 62-63, PTS BD 63-65, Southern CalifTS 65-?; asst p Pacific Palisades pbn ch Los Angeles Calif 65-?; 12088

KIMBURI, CHARLES WAMATU (CHARLES WAMATU), [U], b Nyeri Kenya Oct 12 1933; Kagumo TchrsC Nyeri Kenya 56-57; St Paul's United TheolC Kenya 61-63, Ecumenical Inst Bossey Switzerland 69-70, PTS 64-65, EmmanuelC Toronto Canada MDiv 72-75; lic Pbn Ch of East Africa Pby Muranga Aug 9 64; ord Pbn Ch of East Africa Pby Nyeri Nov 28 65; tchr Kenya 58-60, parish p Tetu and Thika Nairobi 65-69, DCE 70-72, 75—; 12232

KING, JAMES WILSON, [M], b Meadville Pa Sept 23 1932; EarlhamC 55, NYU PhD 67-77; Colgate RochesterDS BD 55-58, PTS ThM 64-65; ord Am Bapt Convention Jun 58; p Friends Meeting (Quaker) Carthage Ind 54-55, student p 1st bapt ch LeRoy NY 55-57, asso p 1st ch Dayton Ohio 58-64, asso p Calvary ch Towson Md 66-68, project dir Acad Development NYC NY 69-71, prot chap USAF 72—; 12189

KINZER, LLOYD WESLEY, [B], b Litchfield Ill Mar 8 1940; MonmouthC Ill 62; PTS MDiv(BD) 62-65; ord Pby Chicago Sept 65; asst p Central ch Chambersburg Pa 65-67, sales rep business Washington DC 67-69, business Annandale Va 69—; 12089

KNUDSEN, BURTON ANDREW, [BM], b Keystone Nebr Nov 15 1936; HastingsC 62; PTS BD 62-65, ThM 65-66, lic Pby Platte Sept 15 65; ord Pby Platte Jul 1 66; farmer Keystone Nebr 55-59, p Central City 66-73, p 1st ch Wahoo 73—; 12090

KWAK, SUNHEE, [M], b Jang Yun Hwang Hai-do North Korea Jun 12 1933; Dan KookU Seoul Korea 60; PbnTS Seoul Korea BD 53-58, PTS ThM 64-65, FullerTS DMissology 74-76; ord Pbn Ch in Korea Apr 20 60; p 1st ch Inchon Korea 58-74, prof PbnTS Seoul 65-74, pres/prof Soong Eui Woman's JuniorC 77—; 12190

LARSON, ROBERT EDWARD, Jr, [B], b Harrisburg Pa Sept 23 1939; WheatonC 61; Wheaton GraduateTS 61-62, PTS 62-63, NewC Edinburgh Scotland 63-64, PTS BD 64-65, HarvardUDS 65-67, LutheranTS Pa STM 70-72; ord Pby Carlisle Jun 13 65; asst p United ch Newton Mass 65-67, asso p Pine st ch Harrisburg Pa 67-71, exec dir Contact Teleministries USA Inc 72—; 12091

LAWSON, HOWARD BEASLEY, Jr, [b], b Los Angeles Calif Jun 26 1929; Long Beach StateC 62; PTS 62-64; realtor Costa Mesa Calif 55-60, realtor Newport Beach ?—; USN 50-55; 12042

LEFORGE, RICHARD JAMES, [B], b Chicago Ill Apr 23 1924; PTS 62-65; ord PCUS Pby Potomac Jun 27 65; business 47-62, p Chesterbrook ch McLean Va 65-74; d Falls Church Va Feb 5 74; 12145*

LEKSA, JEROME JOSEPH, [M], b Waterville Kans Jan 8 1925; CoeC 46; McCormickTS 46-48, MDiv 49-50, Iowa WesleyanC 61, St John'sU Minn 62, PTS ThM 64-65, clinical training Lancaster Gen Hospital 65; ord Pby Cedar Rapids Jun 50; student p Miles and Preston Iowa 47-48, intern 1st ch Shellsburg 48-49, p 1st ch Williamsburg 50-54, asso p 1st ch Iowa City 54-62, asso dir Westm Found Iowa StateU 54-56, dir 56-64, asst to dean of field edn PTS Princeton NJ 65-68, asso dir Northeast Career Center 68-74, coordinator of placement counselling Vocation Agency UPCUSA 74, coordinator of counselling resources 74—; 12191

LEWIS, RALPH CHARLES, Jr, [G], b Peking China Dec 1 1936; Washington StateU 61; FullerTS BD 61-64, PTS 64-65; Overseas Mission Fellowship Singapore 69-72, Overseas Mission Fellowship Djakarta Indonesia 72-73, mission interpretation Pby Grand Canyon 73-?; 12241

LIPPINCOTT, JOAN HULT, [U], b East Orange NJ Dec 25 1935; Westm ChoirC 57, Curtis Inst 57-60, Westm ChoirC MMus 60-61; PTS 64-65, UnionTS NYC 64-?; organist Arch st pbn ch Phila Pa 57-60, tchr Westm ChoirC Princeton NJ 60—, int organist Old 1st ch Newark 61, int organist Holy trinity luth ch NYC NY 62-64; 12229

LOOMAN, GARY JOHN [M], b Zeeland Mich Feb 27 1938; HopeC 60; WesternTS Mich BD 60-63, PTS ThM 63-65, San FranciscoTS 67-70, Geneva TheolC 70—; ord Ref Ch in Am Class Zeeland Jun 25 63; asso p Metuchen NJ 63-66, asso p Immanuel united pbn ch Albuquerque NMex 66-69, p La Mesa ch Albuquerque 69—; 12192

LOVING, DOUGLAS RAYMOND, [B], b Minneapolis Minn Feb 5 1940; YaleU 62; PTS BD 62-65, BethanyTS 76—; ord Pby Milwaukee Jun 25 65; p Crisp meml ch Baltimore Md 65-70, chap resident Lutheran Gen Hospital Park Ridge Ill 70-71, p Ridgefield-Crystal Lake Pbn ch Crystal Lake Ill 71—; 12092

LYNDE, KENNETH JAMES, [B], b Orange NJ Apr 30 1936; BatesC 58; PTS BD 62-65; ord Pby Newark Jun 13 65; asst/asso p 1st ch Pitman NJ 65-69, p Ridgeview community ch West Orange NJ 69-77, p 1st ch Towanda Pa 77—; USAF 58-62; 12093

MACLEOD, KENNETH ALEXANDER, Jr, [B], b Boston Mass Jan 17 1941; HaverfordC 62; PTS BD 62-65; ord Pby Boston Sept 65; p Florida united ch Pattersonville NY 65-69, salesman Schenectady 69-75, editor NYC 75—; 12094

MAHONEY, JAMES GORDON, [B], b Iola Kans Feb 20 1939; UColorado Boulder 61, UMichigan Sch Social Work Ann Arbor MSW 65-67; ColumbiaTS 61-63, PTS BD 63-65; social worker W J Maxey Boys Training Sch Whitmore Lake Mich 67-68, social worker Community Mental Health Program Neighborhood Service Organization Detroit 68-70, team leader County Mental Health Center Commerce City Colo 70—; 12095

MAKOOL, LLOYD GEORGE, [B], b Janesville Wis Jul 25 1926; UWisconsin Madison 50; PTS BD 62-65; ord Pby Milwaukee Oct 17 65; tchr Alton Ill and Beloit Wis 50-55,

tchr Janesville 55-62, student asst Hamilton Square ch NJ 62-64, p Hager City and Hartland rural Ellsworth Wis 65-66, p Arpin 66-71, asst p Marshfield 67-69, ss Wild Rose 69-70, p St John's united ch of christ Arpin 70-71, p UPCUSA ch of Oakland and Cambridge 71—; USArmy 44-46; 12096

MANDENG MA MBELEG, DAVID JONATHAN, [M], b Mbem-Njock Cameroun Mar 15 1925; LincolnU Pa 64; DagerTS Cameroun 48-50, LincolnUTS BD 53-55, Grad Sch Ecumenical Studies Geneva Switzerland 55-56, PTS ThM 64-65, TempleUTS 65-?; ord Cameroun Pbn Ch Pby Makak Jan 27 52; msny p Spanish Guinea West Africa 51-53, supt district schs Cameroun 56-58, tchr english, ch hist and ecumenics DagerTS 56-62, p Glendale ch Toledo Ohio summer 65, tchr DagerTS Cameroun ?—; 12193

MANUEL, ELIZABETH JEAN, [U], b St Paul Minn Jan 1 1909; MacalesterC 32, NorthwesternU MA 40-41; GarrettTS 40-41, PTS 64-65; staff Westm Found, area sec Women's Dept Board Chr Edn San Francisco Calif 50-64, —; 12230

MARTIN, GARY WAGGONER, [B], b Tulsa Okla Oct 11 1938; PrU 60, MA 65-66, 66-68, PhD 72; PTS BD 62-65; lic Pby Eastern Oklahoma Jan 15 66; ord Pby Eastern Oklahoma Aug 18 68; instr german and english TunghaiU Taichung Taiwan 60-62, asst prof UMiami Coral Gables Fla 68-70, sec Youth Ministries Board Chr Edn Phila Pa 70-73, representative Pennsylvania Human Relations Commn 75—; 12097

MARTIN, MARGARET LOUISE PAYNE, [E], b Green City Mo Dec 24 1936; UDubuque 61, District of Columbia TeachersC 68-69; PTS MRE 63-65; msny Pbn Board Nat Missions Montcoal WVa 61-63, DCE 1st ch Pittsburgh 66-68, tchr public schs Washington DC 68-76; 12155

MASK, ROBERT HORAM, [B], b Montreal Quebec Canada Aug 25 1929; Davis & ElkinsC 53; PTS MDiv(BD) 63-65, New YorkTS MTS 75-76; ord Pby Lackawanna Jun 65; business Carlisle Pa 56-59, business Scranton 59-63, p St Mary's united ch St Mary WVa 65-67, chap USArmy 67—; 12098

MATTHEWS, CHRISTIAN WILLIAM, Jr, [M], b Jersey City NJ Oct 12 1934; King'sC 56, UDelaware MEd 55-62; EasternTS MRE 57-60, MDiv(Bd) 60-62, PTS ThM 63-65, 73—; ord Pby Phila Jun 20 62; DCE United ch of Manoa Havertown Pa 59-62, asst p 1st ch Norristown 62-65, asso p Marble collegiate ch NYC NY 65-68, senior p Fox chapel ch Pittsburgh Pa 68—; 12194

MAYFIELD, PHILLIP, [d], b Adelaide South Australia Nov 10 1935; UAdelaide Australia 59; ParkinTC Australia 54-59, MelbourneC of Divinity 57-62, Andover NewtonTS 62-63, PTS 63-65; ord Congl Union of South Australia Feb 15 60; p Ottoway ch South Australia 60-62; —; 12236

MCAFEE, RICHARD LEO, [B], b Sapulpa Okla Jan 22 1929; OklahomaU 51; PTS MDiv(BD) 62-65; ord Pby Eastern Oklahoma Jun 27 65; salesman Oklahoma City Okla 51-62, p 1st ch Plainsboro NJ 65-70, p Greystone ch Oklahoma City 70—; USArmy 46-47; 12099

MCANALLY, MARY ELLEN, [b], b Vandalia Ill Jan 21 1939; TulsaU 62, ColumbiaU TchrsC 64-?; PTS 62-64; sec Office Student World Relations COEMAR UPCUSA NYC NY 64-?; 12043

MCKELVIE, ELEANOR RUTH, [E], b Phila Pa Jul 10 1935; UrsinusC 57, George WashingtonU Law Sch 60-61; PTS MA(MRE) 63-64; intelligence research analyst Nat Security Agency Fort Meade Md 57-60, administrative asst Pan Am Union Washington DC 60-63, DRE Army Engineering Center Fort Belvoir Va 64-68, sec of US delegation Dept of State Washington DC 69-71, writer Washington DC 71-77, Internal Revenue Service 77—; 12150

MCKENZIE, JOHN SMITH, Jr, [BM], b Phila Pa May 29 1939; DartmouthC 61; PTS BD 61-65, ThM 67-68; ord Pby Phila Jun 65; asst p Wheaton ch Wheaton Md 65-67, asst p 1st ch Goshen NY 68-69, asso p 69-72, asst p 1st ch Moorestown NJ 72-74, asso p 74-76, business Mt Laurel 77—; 12100

MCNAMARA, DONALD EDWARD, [B], b Santa Monica Calif Oct 18 1936; UCLA 59; FullerTS 61-63, PTS BD 63-65; p 1st united pbn ch Tolono Ill 65-?, min youth and edn 1st ch Visalia Calif 69-72, p Altura ch El Paso Tex 72—; USN 59-61; 12101

MEIER, GARY HERBERT, [B], b Syracuse NY Dec 31 1939; TusculumC 62; PTS MDiv(BD) 62-65; ord Pby Cayuga-Syracuse Jul 6 65; p Otisco NY 65-71, p Leacock ch Paradise Pa 71—; 12102

MIDDLETON, JOSEPH CARLISLE, [B], b Philipsburg Pa May 22 1935; GraceC 58, IndianaU Bloomington MEd 59-60; PTS BD 62-65; trainee industrial relations management Fostoria Ohio 60-62, asso p Somerset ch Loveland Ohio 65-?; 12103

MIHALOEW, DONALD MICHAEL, [B], b Ambridge Pa Jul 5 1938; WestmC Pa 61, UOregon Eugene MA 69-71; PTS 61-64, BD 65; ord Pby Beaver-Butler Sept 64; asst p 1st united ch Independence Kans 64-65, juvenile court group worker Lane County Juvenile Court Eugene Oreg 68-69, juvenile counsellor 69-75, coordinator parent edn program 75-77, adjunct visiting asst prof UOregon 77; 12104

MILLER, MARJORIE LOIS, [E], b Mineola NY Aug 14 1937; UPittsburgh LittM 60, NYU 60, 62; PTS MA(MRE) 63-65; tchr Jericho NY 60-63, area rep COEMAR UPCUSA Kansas City Mo 65-68, special sec American Bible Soc NYC NY 68-72, exec asso United Board for Chr Higher Edn in Asia 73-76, pastoral programs coordinator Riverside ch 77—; 12153

MOHLER, SHARON KAY, [e], b Greenville Ohio Dec 7 1941; CWooster 63, USan Francisco 65-66; PTS 63-64; tchr Oceana high sch Pacifica Calif 67-68, tchr Roosevelt jr high sch San Francisco 68-76, tchr Francisco jr high sch San Francisco 76—; 12225

MONTS, WALTER DEAN, [B], b Streator Ill Dec 16 1924; UIllinois Urbana 49; PTS BD 61-65; ord Pby New Brunswick Jun 65; business accountant Syracuse NY 49-52, export coordinator La Grange Ill 52-55, cost analyst Detroit Mich 55-61, student p Stockton NJ 62-65, p East Kishacoquillas ch Reedsville Pa 65-72, asso exec Pby Phila 72—; USN 43-45; 12105

MOORE, FILBERT LEROY, Jr, [B], b Baltimore Md Apr 17 1938; MuskingumC 61; PTS 61-63, BD 63-65; asso p pbn ch Bethesda Md 65-?, p Poolesville 73-?; 12106

MOUNGER, DWYN MECKLIN, [B], b Jackson Miss Aug 21 1938; BelhavenC 60, MississippiStateU MA 60-61, Vrije Universiteit Amsterdam Netherlands Fulbright Scholar 61-62; PTS BD 62-65, UnionTS NYC MPhil 71-74, PhD 76; ord PCUS Pby Southwest Georgia Jul 25 65; p Morningside ch Columbus Ga 65-71, prof rel PeaceC Raleigh NC 74-77; p 1st ch Morganton NC 77—; 12107

MOUNTS, WILLIAM CHRISTAL, [M], b Dallas Tex Feb 24 1934; Southern MethU 55, OxfordU MansfieldC England 71; ColumbiaTS Ga Bd 55-58, PTS ThM 64-65, UnionTS Va DMin 73-74; ord PCUS Pby Atlanta Jun 1 58; asso p Morningside ch Atlanta Ga 58-63, int p Sequoyah hills ch Knoxville Tenn 63-64, p Westm ch 65-73, prof rel The Webb Sch 67-71, lectr rel UTennessee 67-71, p St Andrew ch San Antonio Tex 74—; 12195

MUENZER, TIMOTHY BERNARD, [b], b Queens NY Sept 21 1940; HoughtonC 62, Stevens Inst MS 69-72; PTS 62-63; business NYC NY 64-65, business Mount Vernon 65-66, business Holmdel NJ 67, business Piscataway 67—; 12045

MULLETT, HAROLD WILLIAM, [B], b San Angelo Tex Sept 29 1938; SterlingC 61, UColorado Boulder 66, MiamiU Ohio 69-70; Louisville Pbn Sem 61-62, PTS BD 63-65; ord Pby Wichita Jul 11 65; farmer Arkansas City Kans 57-58, asst admissions counsellor SterlingC Sterling Kans 61, asst p Ch of the palms Sarasota Fla 65-66, asst p 2nd ch Newark Ohio 66-69, graduate asst MiamiU Oxford 69-70, coordinator thcr training Pby Indianapolis Ind 70-71, carpenter Colo and Fla 72-76, p United meth ch Kans 77—; 12108

MULLEY, EARL SMITH, II, [M], b Shreveport La Aug 1 1933; TulaneU 55; AustinTS BD 55-59, PTS 61-62, ThM 65; ord Pby Red River (PCUS and UPCUSA) Jun 59; p Benton ch Benton La 59-61, p Rocky mount ch Rocky Mount 59-61, campus p Houston Pbn Campus Chr Life Houston Tex 62-66, campus p Experimental Campus Ministry St Louis Mo 66—, asso dir Center for Simulation Studies, St Louis 68—; 12196

MYER, NORMAN EDWIN, [B], b Tulsa Okla Mar 19 1940; UTulsa 62; PTS MDiv(BD) 62-65; ord Pby Eastern Oklahoma Jun 27 65; asst p Camp Hill Pa 65-68, asso p 68-73, co-pastor 73-75, p 75—; 12109

MYERS, GARY WILLIAM [B], b Wyandotte County Kans Feb 11 1940; Central Missouri StateC 62; PTS MDiv(BD) 62-65; ord Pby Kansas City Jun 27 65; asst p Gashland united ch Kansas City North Mo 65-67, ss Stony Point united ch Plattsburg 65-67, p PCUS ch Lawson 67-68, asst p Bonhomme ch Chesterfield 69-71, asso p 72—; 12110

NAMTVEDT, PETER, [M], b Bergen Norway Jul 22 1937; St OlafC 60; LutherTS Minn BD 60-64, PTS ThM 64-65; intern Trinity ch Vancouver Wash 62-63, instr norwegian ClarkC 62-63, —; 12197

NELL, BRUCE ALAN, [b], b Harrisburg Pa Nov 17 1940; WilmingtonC 62; PTS 62-63; machine operator Wilmington Ohio 58-62, —; 12046

NIELSEN, CHARLES FRANCIS, [m], b NYC NY Aug 13 1929; BarringtonC 52; FullerTS BD 52-55, PTS 64-65; msny Evang Alliance Mission Japan 57-62, —; 12234

NOWAK, BARON RICHARD, [M], b Grand Rapids Mich May 26 1931; ErskineC 54; ErskineTS BD 54-57, PTS ThM 64-65; ord Asso Ref Pbn Ch Pby Catawba Apr 16 57; p Bethany ch Baldwyn Miss 57-64, ss Baldwyn PCUS ch Baldwyn 57-64, home mission p Asso Ref Pbn Ch Midlane Park ch Louisville 65-69, p Gilead ch Huntersville NC 69-76; 12198

ORRACA, SADAKO MATSUO, [U], b Nagasaki Japan Jan 26 1931; Seinan Kakuin Japan 53, BaylorU 57-59, MA 64; Southwestern BaptTS 59-60, 63-64, PTS 65; —; 12231

OSWALD, ROGER JOHN, [B], b Cleveland Ohio Apr 17 1935; Bapt Bible Sem 61, RiderC MA 69-73; PTS BD 62-65; ord Pby Susquehanna Jun 66; asst p Prospect st ch Trenton NJ 66-69, academic adviser TempleU Phila Pa 69-?; 12111

OWEN, WILLIAM HOLLINGSWORTH, [b], b Longview Wash Apr 29 1939; UMinnesota 61; BethelTS Minn 61-62, LutherTS 62, PTS 62-63, McCormickTS 63-?; —; 12047

PARKER, KENNETH NORMAN, [B], b Passaic NJ Jun 3 1940; MiddleburyC 62, SUNY Plattsburgh 74—; PTS MDiv(BD) 62-65; ord Pby Palisades Jun 17 65; p East/West Hebron united chs Hebron NY 65-70, p Community ch Peru 70—; 12112

PARKER, THOMAS DUNKLIN, [D], b Los Angeles Calif Dec 22 1931; California StateC Los Angeles 54; San FranciscoTS BD 54-57, PTS PhD(ThD) 60-65; ord Pby Los Angeles Jun 57; p Orenco ch Orenco Oreg 57-60, p Millstone ch Perrineville NJ 61-64, instr McCormickTS Chicago Ill 65-68, asst prof 68-71, asso prof 71-74, prof 74—; 12213

PASZTOR, JANOS DEZSO, [M], b Budapest Hungary May 28 1925; UBudapest Hungary 47; Reformed Theological Academy Budapest 43-47, MDiv 49-50, ThD 66-69, faculty of divinity UEdinburgh 47-48, faculty of divinity UManchester 48-49, PTS ThM 64-65, lic Ref Ch in Hungary Danubian Synod Jun 50; ord Ref Ch in Hungary Danubian Synod Nov 52; asst p Budapest-Calvin Ter 50-52, p SzentEndre 52-76, fraternal worker Pbn Ch East Africa Kenya 70-76, prof Ref Theol Academy Debrecen 76—; 12199

PAUL, JERROLD DUMONT, [BM], b Pittsburgh Pa Nov 14 1937; WestmC Pa 59; PTS BD 62-65, ThM 67-68; ord Pby Monmouth Jun 65; fraternal worker UPCUSA Assiut Egypt 59-62, p Lakehurst ch NJ 65-69, asso p Kenmore ch NY 69-73, asst chap E J Meyer meml Hospital Buffalo 74-75, clinical dir Niagara Inst Clarence NY 75—; 12113

PAYNE, DOROTHY WARNER, [E], b Indian Head Saskatchewan Canada Jan 10 1919; RiponC 48; PTS MA(MRE) 63-65, UnionTS NYC 64, New YorkTS MDiv 69-70; ord Pby Connecticut Valley Jun 10 73; sec United Ch Christ Nat Office of Evang NYC NY 60-63, dir Ministry with Single Women Manhattan 66-74, asst to dean lay theol edn New YorkTS NYC 71-72, dean extension sems 72-74, dir Ministry with Single Women White Plains 74—, 12154

PETERNANA, TIMOTHY CAESAR (TIMOTHY CAESAR PEDERGNANA), [B], b Brooklyn NY Jan 24 1940; NyackC 62, New Sch Social Research 65-66, New York Inst Psychoanalysis & Rel 67, BostonU 69, AdelphiU 72-73, Long IslandU MPS 75-77; PTS MDiv(BD) 62-65; ord Pby Long Island Sept 29 68; asst to p Homecrest ch Brooklyn NYC NY 65-67, administrative asst Dept Social Services 66-68, asso p 1st ch Freeport 68-72, p 72—; 12114

PIERCE, JAMES EDWARD, [BM], b Abington Pa Jan 20 1940; LafayetteC 61, South WesternU 63-64, New Sch NYC 75; PTS MDiv(BD) 61-65, Near EastTS 66-67, PTS ThM 68-69; ord Pby Lehigh Valley Jun 20 65; fraternal worker COEMAR Beirut Lebanon 65-68, p University Heights ch NYC NY 68-77, exec presbyter Pby Long Island 77—; 12115

QUINZER, GEORGE WASHINGTON, [b], b Newark NJ Feb 18 1937; CoeC 62, Fairleigh DickinsonU 75—; PTS 62; tchr english Woodridge NJ 63—; 12048

RALPH, KENNETH FRASER, [B], b Auckland New Zealand May 14 1936; UOtago New Zealand 61, UMelbourne Australia 73—; PTS BD 62-65; ord Pby Trinity Dec 19 65; business Auckland New Zealand 53-55, travelling sec Intervarsity Chr Fellowship New Zealand 61-62, p Van Zandt larger parish Tex 65-68, p North East Valley ch Dunedin New Zealand 68-71, dir edn Collins st independent ch Melbourne Australia 73-75, psychotherapy consultant Cairnmillar Inst Melbourne 71-76, nurse counsellor Preston and Northcote Community Hospital 76—; 12116

RAMSEY, DAVID ALVIN, [M], b Somerville NJ Jan 7 1933; MaryvilleC Tenn 55; Louisville PbnTS BD 55-58, PTS ThM 63-65; ord Pby Indianapolis May 28 58; p Edinburg ch Indiana 58-61, p Hillside ch NJ 61-66, p Bethany ch Haddon Heights 66—; 12200

REICHENBACH, ROBERT, [b], b New Brunswick NJ Oct 9 1940; MaryvilleC Tenn 62; PTS 62-64; social worker Dept Public Welfare Trenton NJ 64-65, examination supr Dept Civil Service Division Exams Trenton 65—; USAF 66-70; 12215

RETTIG, EDWARD BERTRAM, [B], b Seattle Wash Nov 8 1940; PrU 62, UHamburg Germany 65-66, Fuller Graduate Sch Psychology PhD 69-74; PTS BD 62-65; ord Pby Seattle Aug 65; asst p 1st ch Bethlehem Pa 66-69, partner Assos for Behavior Change North Hollywood Calif 73—; 12117

REUTTER, ALAN GREGOR, [B], b Gustine Calif Aug 21 1938; UCalifornia Berkeley 61, PTS BD 61-65; ord Pby San Francisco Oct 24 65; asst p Centerville ch Fremont Calif 65-68, asso p West Side united prot ch Richland Wash 68-73, p Westm ch San Jose Calif 73—; 12118

RIDDLE, DAVID BURTON, [B], b Johnson County Tex May 12 1940; UTexas Austin 62, USouth Carolina PhD 68-72; PTS BD 62-65; ord Pby Newark Mar 65; asst p 1st ch Freehold NJ 65-67, chap resident William S Hall Psychiatric Inst Columbia SC 67-68, int supply 1st ch Great Falls 70-71, int supply Catholic-Hebron chs Richburg 71—, psych intern Mecklenberg County Mental Health Center Charlotte NC 72-73, psych consultant 73-74, psychologist York-Chester-Lancaster Mental Health Center Rock Hill 74-75, dir Saluda Psychological Service Center 75—; 12119

ROCKHOLD, DAVID NELSON, [B], b Iola Kans Mar 14 1939; KansasU Lawrence 61, KalamazooC Danforth intern 63-64; PTS 61-63, BD 64-65; administrative staff KalamazooC Kalamazoo Mich 65-?; 12120

ROWELL, JOSEPH CY, [D], b Lawrenceville Ill Oct 17 1934; TransylvaniaU 55; ButlerU Sch Rel 55-56, LexingtonTS BD 56-58, PTS 61-63, ThD 65; ord Chr Ch/Disciples of Christ 58; dir leadership edn Ky Assn Chr Chs 58-61, teaching fellow PTS Princeton NJ 61-63, part-time instr chr edn 63-64, min edn Wyatt Park ch St Joseph Mo 65-67, asst prof chr edn DrakeDS Des Moines Iowa 67-68, asso prof psych Culver-StocktonC Canton Mo 68-71, asst dean/asso prof rel edn BriteDS Texas ChrU Fort Worth Tex 71—; 12214

SAHRBECK, EVERETT WILLIAM, Jr, [G], b Montclair NJ Jan 17 1939; SyracuseU 61; Gordon-ConwellTS MDiv 61-64, PTS 64-65; ord Pby Newark Jun 13 65; asst p 1st ch Mt Holly NJ 64-67, p 1st ch Clinton Mass 67—; 12242

SCHILTHUIS, JAN (JACK) JACOB, Jr, [BM], b Asheville NC Jun 9 1930; Washington and LeeU 53, RutgersU MBA 54-57; PTS MDiv(BD) 62-65, ThM 66-68; ord Pby Monmouth Jun 65; personnel asst Carteret NJ 53-57, asst personnel manager Long Branch 57-60, personnel manager Newark 60-62, personnel manager Hazelton Pa 62, p Alexandria 1st ch Milford NJ 65-71, p 1st ch Salem 71—; 12121

SCHULENBERG, WILLIAM EDWARD, [B], b Poughkeepsie NY Mar 20 1928; HanoverC 61; PTS BD 61-65; ord Pby Hudson River Jun 14 64; construction worker NYC NY 48-50, 52, business 52-57, asst p 1st ch and Trinity pbn ch South Orange NJ 66-?; USN 46-48, 50-52; 12122

SCHUTTE, JACK GOODALE, [B], b Los Angeles Calif Sept 19 1939; UCLA 62, USouthern California 75-76; PTS MDiv(BD) 62-65; ord Pby Los Angeles Jun 27 65; asst p Beverly Vista ch Beverly Hills Calif 65-68, asso p Pacific Palisades 68-71, asso p Pasadena 71-76, asso p 1st ch Greenwich Conn 76—; 12123

SCOTT, THEODORE HEYWOOD, [B], b Chenhsien Hunan China Nov 15 1940; CWooster 62, NYU MA 68-70, 72—; PTS BD 62-65; ord Pby Union Sept 65; asst p 1st ch Rahway NJ 65-68, p 5th ave ch Newark 68-70, asst p Roseville ch 70-71, business NYC NY 70—; 12124

SHIELDS, BRUCE EDWARD, [B], b Harrison Twp Pa Aug 9 1937; MilliganC 59; PTS BD 62-65; ord Christian Ch Dec 28 58; p Cogan house ch Trout Run Pa 59-63, p Parkway ch of christ Allentown 64-72, p Christliche Gemeinde Tuebingen West Germany 72—; 12125

SHIPLETT, GARY RONALD, [B], b Richmond Ind Nov 2 1939; Florida SouthernC 62; PTS BD 62-65; ord United Meth Ch; salesman Daytona and Lexington Ky 59-60, p Coronado ch New Smyrna Beach Fla ?-67, p 1st ch Roscoe Ill 67-?, p Leland and Smyrna chs —; 12126

SMITH, DAVID LEIGH, [B], b Ancon Panama Canal Zone May 12 1940; WestmC Pa 62, UPittsburgh MS; PTS BD 62-65; ord Pby New Castle Nov 65; caseworker/chap George Junior Republic Grove City Pa 65-67, supr child care psychiatric unit St Francis Hospital Pittsburgh 67-69, dir special programs sch for handicapped children Haddonfield NJ 69-?; 12127

SMITH, LOUIS ALFRED, [M], b Teaneck NJ Oct 4 1937; RutgersU 59; LutheranTS Pa BD 59-62, PTS ThM 62-65; ord Evang Luth Ch Syn New Jersey May 62; p Holy trinity ch Magnolia NJ 62-?, p Student Center College Hill Kutztown Pa 69-?, —; 12201

SPECHT, DOROTHY JEAN, [B], b Somerset Pa Jul 5 1937; IndianaU Pa 59, NorthwesternU 60, Eastern MichiganU MA 67-69, IndianaU Ind 70; PTS MDiv(BD) 62-65; ord Pby Southern Michigan Apr 23 72; tchr Doylestown Pa 59-62, DCE 1st united ch Ypsilanti Mich 65-67, DCE Livingston NJ 71-72, asst p 72-75, asso p 75—; 12128

SPENCER, RICHARD LEROY, [BD], b Los Angeles Calif Feb 25 1940; UCLA 62; PTS BD 62-65, PhD 70-73, FullerTS 73-75; ord Pby Los Angeles Jun 22 65; asst p La Jolla Calif 65-67, asso p 67-70, master-in-residence PTS Princeton NJ 70-73, asst p Westwood ch Los Angeles Calif 73-75, adjunct prof ethics FullerTS Pasadena 74—, p Trinity ch 76—; 12129

STEELE, MARCENA MEAD, [E], b Summit NJ Dec 16 1940; CWooster 63; PTS MA(MRE) 63-65; lic Pby Elizabeth 65; 12151

STEVENS, JOHN HENRY, [B], b Detroit Mich Jul 14 1938; UCalifornia Santa Barbara 60; PTS MDiv (BD) 62-65; ord Pby Los Angeles Sept 12 65; asso p East San Diego ch San Diego 65-69, asso p 1st ch Colorado Springs Colo 69-71, senior p 71—; USArmy 60-62; 12130

STEWART, RICHARD K, [B], b Smith Center Kans May 26 1939; SterlingC 61, UPittsburgh MAT 67-68; AsburyTS 61-62, PTS MDiv(BD) 62-65, San FranciscoTS 73-75; ord Pby High Plains Jun 30 65; asst p Mt Pleasant ch Monroe Ohio 63-64, asst p Edgewood community ch Pittsburgh Pa 65-66, p 1st ch Milliken Colo 68-75, p Lake shore hills ch Waco Tex 75—; 12131

STODDARD, ROBERT DICK, Jr, [B], b West Orange NJ Mar 5 1940; CWooster 62; PTS BD 62-65; ord Pby Newark Jun 65; p Melina ch Sardinia SC 65, community p Tabernacle ch Phila Pa 65-68, edn dir Greater Wilmington Development Council Wilmington Del 68-70, program dir 70-74, dir development Grand Opera House 74-76, exec sec League of Historic Am Theatres 76—, pres program development services company 77—; 12132

SUNDEEN, RICHARD ALLEN, Jr, [B], b Los Angeles County Calif Nov 18 1938; StanfordU 60, UCalifornia Berkeley MA 61-62, USouthern California PhD 68-71; PTS BD 62-65; lic Pby Los Angeles Jun 22 65; instr and chap StillmanC Tuscaloosa Ala 65-67, social worker Dept of Social Services Los Angeles County Calif 67-68, asst prof

Sch Public Administration USouthern California Los Angeles 71—; 12133

SUTTON, CHARLES EDWARD, [G], b Scranton Pa Oct 21 1910; DrewU 37; DrewUTS BD 37-40, GeneralTS 46, PTS 64; ord Episc Ch Diocese Newark 47; p Meth ch East Moriches NY 40-43, rec episc Ch of the ascension Bogata NJ 46-51, rec St John's ch Montclair 51-54, rec Christ ch Reading Pa 54-?, p Cedarview pbn ch Kingsport Tenn 69-?; chap USNR 43-46; 12243

SVENSON, ROBERT ERIC, [M], b Saugus Mass Feb 18 1936; NyackC 60, Blanton-Peale Graduate Inst 73; New YorkTS MDiv 60-64, PTS ThM 64-65; ord United Ch of Christ New York Assn May 29 73; asst dir Emergency Shelter NYC NY 65-72, staff therapist Salvation Army Women's Correction NYC 72-73, program dir Holy Apostle Center NYC 73-74, faculty Blanton-Peale Grad Inst NYC 74—, dir counselling Center for Human Development 75—; 12202

TARR, DENNIS LEE, [B], b Aitkin Minn May 3 1940; URedlands 62, RutgersU MA 65-66, SyracuseU 66—; PTS MDiv(BD) 62-65; lic Pby New York City Oct 67; ord Pby New York City Aug 3 73; part-time student asst 5th ave ch NYC NY 63-65, summer asst p San Marino ch San Marino Calif 65; part-time special asst p Morrisville ch Morrisville Pa 70-72, int p West Trenton ch West Trenton NJ 73-75, int p Thompson memorial ch New Hope Pa 75-76, asst to the provost, TempleU Phila Pa 68-70, asst to pres 70, asst to the vice pres academic affairs 70-75, dir internat programs 70-75, dir TempleU Center City Campus 75—, lectr internat politics 68—; 12134

THOMAS, JUDITH ANN FEY, [E], b Springfield Mo Jun 3 1940; UNevada Reno 62, North Carolina StateU MBot 70-71, PhD 75; PTS MRE 63-65; tchr junior high sch Las Vegas Nev 62-63, tchr science and math Raleigh NC 65-70, research asso North Carolina StateU 71—; 12148

TIEDE, DAVID LENZ, [b], b St Peter Minn Jun 29 40; St OlafC 62, HarvardU 66-70, PhD 71; PTS 62-63, LutherTS BD 63-66; ord Am Luth Ch Jul 71; asst prof ScrippsC Claremont Calif 70-71, asst prof NT LutherTS St Paul Minn 71-75, asst p Trinity ch Minneapolis 72-75, asso prof NT LutherTS St Paul 75—; 12216

TODD, JOHN RICHARD, [M], b Louisville Ill May 1 1937; PasadenaC 61; FullerTS BD 61-64, PTS ThM 64-65; ord Pby Los Angeles Sept 26 65; p 1st ch Monrovia Calif 74-?; 12203

TOMLINSON, DAVID THORNTON, [BM], b Circleville Ohio May 17 1940; AugustanaC Ill 62; PTS BD 62-65, ThM 65-67; ord Pby Southeast Iowa Jul 15 65; adult work/residence sec YMCA Davenport Iowa 61-62, teaching fellow PTS Princeton NJ 65-66, ss 4th ch Trenton 65-66, ss Reaville and Larison's Corner 66-68, dir admissions PTS Princeton 67-69, deputy dir Assistance Payments Nevada Welfare Division Carson City Nev 69-73, ss Prot parish Virginia City 69-73, state programs mgr Bureau Supplemental Security Income Social Security Administrations Baltimore Md 73-76, int p Deer Creek Harmony ch Darlington 73-74, int p Churchville 74-75, int p Grove ch Aberdeen 76, p Fallston 77—, part-time special asst State Operations Bureau Supplemental Income Social Security Administration 77—; 12135

TOWNLEY, ARTEMUS WARD, Jr, [b], b Mattoon Ill May 18 1928; Murray StateC 49, UMichigan Ann Arbor 49-50, MMus 53-54; PTS 62-63; part-time tchr Ann Arbor Mich 49-50, trainee industrial relations program Dallas Tex 54-55, pilot 55-61, partner insurance agency Dallas Tex 59-61, owner insurance agency 61-?; USAF 51-53; 12217

TOWNLEY, ROBERT KEMPF, [m], b Coruna Mich Mar 30 1933; AsburyC 55; AsburyTS 55-56, TempleUTS 55-58, PTS 58-60; ord deacon Meth Ch Detroit Conference; —; 12235

TUCKER, CHARLES KETCHUM, Jr, [b], b Brooklyn NY Dec 4 1933; Montclair StateC 60; PTS 62-64; acting physical dir/youth work sec YMCA Paterson NJ 59-62, —; USArmy 53-56; 12218

UNDERWOOD, RALPH LEE, [M], b Gibsonburg Ohio Aug 9 1936; BlufftonC 58, UChicago PhD 69-75; AsburyTS BD 58-61, PTS ThM 61-65; ord United Meth Ch Ohio Sandusky Conference Jun 61; p Milford circuit East Greenville Pa 61-63, p Christ ch Paterson NJ 63-65, p Emanuel ch Phila Pa 65-68 pastoral dir Wholistic Health Center Woodridge Ill 75—; 12204

UNGERER, WALTER JOHN, [M], b Brooklyn NY Nov 11 1936; NyackC 61; New BrunswickTS BD 61-64, PTS ThM 64-65, 73—; ord Pby New York City Jun 30 65; business NYC NY 54-55, student p Olivet ch Brooklyn 58-62, asst p Webster 65-66, asso p 67-71, senior p Northfield Ohio 72-77, senior p 1st ch Kokomo Ind 77—; 12205

VARGHESE, VAZAIL EASO, [M], b Kerala India Jul 3 1933; Union ChrC Kerala India 57; Leonard TheolC India 57-60, BD 60, PTS ThM 64-65, United TheolC Bangalore India 71-73, MTh 73; ord priest Mar Thoma Ch Oct 22 60; resident lectr Mar ThomaTS Kottayam Kerala India 60-64, vicar St Thomas ch 60-64, asso vicar Mar Thoma ch Madras 65-67, resident lectr Mar ThomaTS Kottayam 67-71, vicar St Stephen's ch 67-69, vicar MedicalC chapel 69-71, lectr Mar Thoma TheolC 73-74, vicar Bethel Mar Thoma ch 73-74, prof and dept head theol Bishop'sC Calcutta 74—; 12206

VOLAITIS, CONSTANTINE ELEUTHERIOS, [M], b Bridgeport Conn Aug 26 1927; Holy Cross Greek Orthodox Inst 45-50, PTS ThM 60-65, UnionTS NYC 58-60; ord Greek Orthodox Ch Oct 21 50; deacon Koimisis Theotokou ch Brooklyn NY 50-51, p St Sophia ch San Antonio Tex 51-52, asst p Koimis Theotokou ch Chicago Ill 52-53, p Koimis Theotokou ch St Louis Mo 53-55, p St Nicholas ch Flushing NY 55—; 12207

WALEK, ERNEST RALPH, [d], b Manchester Conn Sept 1 1936; UConnecticut 58, TempleU 61-63; LuthTS Phila BD 58-61, PTS 64-65; ord Luth Ch Am Ministerium of Pennsylvania Jun 62; asst p Atonement ch Wyomissing Pa 61-63, graduate asst TempleU Phila 64-65, —; 12237

WANSTALL, ROBERT ERNEST, [M], b White Plains NY Apr 30 1928; WheatonC Ill 50, La Escuela de Idiomas Costa Rica 57-58; FaithTS BD 51-54, PTS ThM 62-65; ord Pby Hudson River Nov 29 64; open house dir The Evening Bulletin Phila Pa 55-56, msny Assn of Bapts for World Evang Costa Rica and Chile 56-62, extension dir Youth Development Inc NYC NY 62, administrator UPCUSA ch White Plains 62-67, coordinator The Webutuck Valley Council Chs Amenia 67-73, chap Wassaic Developmental Center Dept of Mental Hygiene State of NY Wassaic 73—; 12208

WATTS, JAMIE RALPH ALLEN, [B], b Royal Oak Mich Jul 23 1939; SterlingC 61, DrakeU 69-70, Northern MontanaC 70-71; PTS MDiv(BD) 62-65; ord Pby Detroit Sept 65; dir Elizabethport Pbn Center Elizabeth NJ 65, p Cleves ch Cleves Ohio 65-68, asst p Central ch Des Moines Iowa 68-70, tchr Learning Village Littleton Colo 71-72, dir Head Start Havre Mont 72-74, dir Kennedy Tract Parent-Child Center Oakland Calif 74-76, dir Gardner Child Development Center San Jose 76—; 12136

WATTS, WALTER GLENN, [B], b Brookhaven Miss Aug 19 1940; WheatonC 62, HarvardU PhD 65-70; PTS BD 62-65; asst prof UCLA Los Angeles Calif 68-69, asst prof StanfordU Stanford 70-72, asso prof Jackson StateU Jackson Miss 72—; 12137

WEISS, WILLIAM GEORGE, [M], b St Paul Minn Sept 6 1924; MacalesterC 49; EdenTS 49-50, San FranciscoTS BD 50-52, PTS 58-59, ThM 64-65; lic Pby Redwoods May 52; ord Pby Redwoods May 15 52; business St Paul Minn 42-43, p Calvary ch Stockton Calif 52-53, fraternal worker COEMAR Japan 53-64, asst p 1st ch Bloomfield NJ 65-67, p Oswego NY 67-74, p Brentwood ch Pittsburgh Pa 74—; USN 43-46; 12209

WEISZ, STEPHEN RANKEN, [B], b NYC NY Jan 12 1940; CW PostC Long IslandU 61, PurdueU Ind 61-62, PrU 64-65, PurdueU MSEd 67-69; PTS MDiv(BD) 62-65, ChrisitanTS Ind 71-72, ColumbiaTS GA 72-73; ord Pby New Brunswick Nov 6 65; instr PurdueU Lafayette Ind 61-62, p University ch West Lafayette 65-72, chap Georgia Regional Hospital Atlanta Ga 72-73, dir Drug-free Outpatient Services Dekalb county Atlanta 74-75, adjunct prof DekalbC Clarkston 74-75, dir and fraternal worker Ministry to Service Personnel in East Asia Okinawa Japan 75-76, p New Hope ch Knoxville Tenn 76—; 12138

WELCH, JAMES SCOTT, [B], b Tulsa Okla Aug 14 1939; UOklahoma 62; PTS MDiv(BD) 62-65; ord Pby Eastern Oklahoma Jun 27 65; asst p Elmwood ch Syracuse NY 65-69, asst p Fox chapel ch Pittsburgh Pa 69-70, asso p 70-73, asso dir Coalition for Chr Outreach 73—; 12139

WELTY DE LEÓN, ANTONIO R, [M], b Barranquilla Colombia Jun 28 1932; AmC Barranquilla 51; Theol Sem Matanzas Cuba ThB 54-57, PTS ThM 64-65; ord Pbn Ch of Colombia Pby Central Dec 1 57; tchr AmC Barranquilla Colombia 52, 53, p Nazareth Córdoba 53-54, p Medillín 57-61, exec sec Syn Pbn Ch in Colombia Bogotá 61-64, organizing p Spanish-speaking ch Arlington Va 65-?; 12210

WESTMAN, PAUL ALLEN, [E], b Los Angeles Calif Jun 14 1930; Lake ForestC 54; WesternTS Pa 54-55, TempleUTS 55-56, BerkeleyDS 56-57, PTS 61-63, MRE 64-65; ord Episc Ch Diocese New Jersey Jun 25 60; rec St John's ch Maple Shade NJ 60-?, free-lance ednl consultant Narberth Pa 69-?; 12156

WIETING, STEPHEN GEORGE, [B], b Seattle Wash Apr 8 1940; WhitworthC 62, UMinnesota Minneapolis PhD 68-71; PTS MDiv(BD) 63-65; caseworker Dept Public Assistance Washington State 65-66, asst prof, asso prof sociology UIowa Iowa City Iowa 71—; USN 66-68; 12140

WILBUR, ROBERT TOURNIER, [B], b St Petersburg Fla Jan 8 1940; SyracuseU 62; PTS BD 62-65, WestmTS Pa 66-67; ord Pby Utica Jun 27 65; asst p Mt Airy ch Phila Pa 65-67, p 1st PCUS ch Wildwood Fla 67-72, p Bushnell 67—; 12141

WILLIAMS, CHARLES ERNEST, [B], b Paris Tenn Aug 7 1931; Murray StateU 62; PTS BD 62-65, 65-71; ord Pby West Tennessee Jul 12 65; news editor Paris Tenn 53-62, chap NJ State Home for Girls Trenton NJ 65-67, instr New BrunswickTS New Brunswick 67-68, p West Trenton 69-73, p Sharonville ch Cincinnati Ohio 73—; USArmy 50-53; 12142

WILLS, THEODORE O M, [B], b Wilmington Del Sept 13 1938; CIdaho 60, OxfordU England BA 60-62, VanderbiltU MA 65-70; PTS BD 62-65; ord Pby Wabash River Jun 25 70; instr AugustanaC Rock Island Ill 70-74, instr Lansing CommunityC Lansing Mich 75—; 12143

WITTER, THOMAS CARLYLE, [B], b Elkhart Ind Aug 6 1925; PurdueU 48, StanfordU Grad Sch Business MBA 58-59; PTS BD 62-65; business 48-62, asst p Pbn ch Noroton Conn 65-?, p Northfield Ohio ?-70, member Community of Jesus Orleans Mass 70-?; USN 43-46; 12144

YEAGER, WILLIAM CONCER, Jr, [M], b Cumberland Md Apr 7 1931; Eastern NazareneC 55; Eastern NazareneC ThB 55-56, HarvardUDS STB 59-60, 60-61, PTS ThM 61-65; ord Pby Elizabeth Jul 5 62; p Crombie st ch Salem Mass 57-61, p Lamington ch Somerville NJ 62-64, asst p 1st ch Hamilton Square 64-65, p Meml ch Wenonah 65-?; 12211

YOUNGQUIST, WAYNE ALLEN, [b], b Edmonton Alberta Canada Apr 17 1939; UWisconsin Milwaukee 61, RutgersU MA 64-65, 66, CornellU 65-67; PTS 61-64; instr UWisconsin Milwaukee Wis 67-68, asst prof IthacaC Ithaca NY 68-70, asst prof Northern IllinoisU DeKalb Ill 70-74, asst prof MarquetteU Milwaukee Wis 74-77; 12219

ZOOK, GORDON DWIGHT, [b], b Wayne County Ohio Feb 14 1940; GoshenC 62; PTS 62-63, Goshen Biblical Sem BD 63-65, LancasterTS 74—; lic Mennonite Ch Ohio and Eastern Conference Jul 25 65; ord Mennonite Ch Ohio and Eastern Conference Nov 5 67; p Forest Hills ch(formerly Monterey ch) Leola Pa 65—; 12220

ZYLSTRA, SAPE ANNE, [b], b Wassenaar The Netherlands Nov 12 1936; FloridaSU 62, EmoryU PhD 66-69; PTS 62-63, AustinPbnTS BD 63-66; ord PCUS Pby Suwannee 67; asso prof humanities USouth Florida Tampa Fla 70—; 12221

1966

AHLERS, ANDREA EDDINGS (ANDREA EDDINGS PFAFF), [E], b Raleigh NC Jul 20 1942; Agnes ScottC 64; PTS MRE 64-66, ColumbiaTS Ga MDiv 74-76; ord PCUS Pby Florida Nov 28 76; tchr Thomas Sch Rowayton Conn 66-67, campus p United Ministries Center Tallahassee Fla 76—; 12352

ALSUP, JOHN EDWARD, [B], b Clovis NMex Apr 22 1941; UPacific 63; PTS MDiv(BD) 63-66, UHamburg West Germany 66-68, UMunich West Germany DTheol 68-73; lic Pby Los Angeles South West Jun 66; ord Pby Pacific Aug 24 75; research asst UMunich West Germany 68-69, instr 69-75, visiting prof NT Austin PbnTS Tex 75-76, asst prof NT 76—; 12268

AMMONS, CLARENCE BROWN, [B], b Red Springs NC Jan 8 1930; CWooster 51, UNorth Carolina 51-52, Graduate Inst Internat Studies Switzerland 52-53, UNorth Carolina 55-56; EdenTS Mo 63-64, PTS BD 64-66; ord Pby Denver Sept 11 66; sales supr Monsanto Chemical Company St Louis Mo 56-63, asso p Montview boulevard ch Denver Colo 66-71, p Wellshire ch Denver 72—; USArmy 54-55; 12269

ARGYRAKI, MAGDALENE NICHOLAS, [M], b Chorion Longa Messinias Greece Mar 28 1938; UAthens Greece 62; PTS ThM 64-66; tchr Athens Greece 62-64, —; 12356

AYARIAN, NED MOSES, [m], b Patterson NJ Oct 21 1937; BiolaC 60; FullerTS BD 61-64, PTS 65-66; business NYC NY 66-?; 12424

BAKER, MARVIN DEAN, [M], b Wichita Kans Dec 31 1927; FriendsU 51; AsburyTS BD 51-53, PTS 54-55, ThM 65-66; ord Kansas Yearly Meeting of Friends Mar 53; p Fowler Friends ch Fowler Kans 53-54, int p Peabody pbn ch Peabody Kans 55-56, chap USN 56—; 12357

BALLEINE, ANTHONY WALTER, [M], b Melbourne Victoria Australia Aug 29 1935; SydneyU New South

Wales 57; LondonU England BD 58-60, Leigh TheolC Sydney New South Wales 58-60, PTS ThM 64-66; ord Meth Ch of Australasia New South Wales Conference Oct 16 60; p Orange circuit New South Wales Australia 61-64, p Spotswood NJ 64-66, chap UNew South Wales Sydney 67-70, business Sydney 70-75, business Parramatta New South Wales 75—; 12358

BARTON, CHARLES RELYEA, [B], b Poughkeepsie NY Mar 4 1942; ParkC Mo 63; PTS BD 63-66; ord Pby Hudson River May 29 66; p Hopewell ch Thompson Ridge NY and Graham's united ch Pine Bush NY 66—; 12270

BASKIN, JOSEPH ROBINSON, [D], b Sumter County Ala Oct 24 1933; HowardC 55, ULouisville 59-60; Southern BaptTS BD 55-59, PTS PhD(ThD) 60-66; lic Southern Bapt Convention Aug 20 50; ord Southern Bapt Convention May 2 51; student p Beulah ch Cuba Ala 49-51, student p Mount Tabor ch Reform 51-52, student p Bethlehem ch Jefferson 52-55, student p Octagon 55, student p Pleasant Ridge ch Owenton Ky 56-60, student p Temple ch Perth Amboy NJ 61-63, asst prof rel ShorterC Rome Ga 66-75, asso p 75—; 12410

BATTEY, ROBERT WALKER, [B], b Lincoln Nebr Feb 20 1934; UNebraska Lincoln 57, JD 60-63; PTS 58-59, MDiv(BD) 64-66; ord Pby Nebraska City Jun 30 66; practicing attorney Lincoln Nebr 63-64, p Graby and Fraser Colo 66-68, p Capitol Heights ch Denver 68—; 12271

BENDER, LEWIS EDWARD, [M], b Cedarville NJ Nov 23 1921; LafayetteC 49; McCormickTS BD 49-52, WestmTS Pa 63, PTS ThM 64-66; ord Pby Detroit May 52; p Erin ch Roseville Mich 52-56, p 1st ch South Lyon 56-58, p Montgomery ch Ohio 58-61, p Beverly NJ 61-66, p Woodbridge 67-?; 12359

BIGGERS, ELIZABETH GLENN, [E], b Huntington WVa Oct 8 1941; ConverseC 64; ColumbiaTS Ga 64-65, PTS MRE 65-66; DCE Peachtree ch Atlanta Ga 66-68; 12344

BOHM, ROBERT KARL, [B], b Phila Pa Jul 13 1941; MuhlenbergC 63, UPennsylvania MA 70; PTS BD 63-66; asst p Trinity luth ch Lansdale Pa 66-67, instr classics MuhlenbergC Allentown 66-72, asst prof 72—; 12272

BOUMA, GARY DONALD, [B], b Grand Rapids Mich Feb 21 1942; CalvinC 63, OxfordU England 66, CornellU MA 66-68, PhD 68-70; PTS BD 63-66; ord Pby New Brunswick Jun 9 70; p Perry City friends community ch NY 67-70, instr ElmiraC Elmira NY 68-70, asst prof DalhousieU Halifax Nova Scotia 70-75, asso prof and dept head sociology and anthropology 75—, adjunct prof Atlantic Sch Theol Halifax 71—, post-doctoral fellow MichiganSU East Lansing Mich 77—; 12273

BOWMAN, SANDRA JO, [e], b Mansfield Ohio Sept 13 1941; MuskingumC 63; PTS 65-66; asst in chr edn Pbn ch Toms River NJ 63-?, residence Bethesda Md 71-?, —; 12266

BRENNER, BARTHEL LEE, [BM], b Youngstown Ohio Sept 16 1940; Bowling Green StateU 62; PTS BD 62-66, ThM 68-69; ord Pby Mahoning Jun 23 66; student asst p 1st and Olivet ch Wilmington Del 65-66, p 1st ch Shreve Ohio 66-68, temporary supply Beacon ch Phila Pa 68-69, asst, asso p Fairmont ch Dayton Ohio 69-72, asst, asso p Mt Washington ch Cincinnati 72—; 12274

BRETTELL, SAMUEL DAVID, [B], b Trenton NJ Jan 20 1941; Grove CityC 63; PTS MDiv(BD) 63-66; ord Pby Monmouth Jul 10 66; asso p 1st ch Rome NY 66-69, p 1st chs Boonville and Forestport 69—; 12275

BROOKS, JAMES ARTHUR, [D], b Atlanta Ga May 12 1933; BaylorU 55, OxfordU Oxford England 72-73; Southwestern BaptTS BD 59-62, PTS PhD(ThD) 62-66; ord Southern Bapt Convention Oct 20 63; asst and asso prof NT New Orleans BaptTS New Orleans La 66-76, asso prof NT Southwestern BaptTS Fort Worth Tex 76—; USNR 55-59; 12411

BROTHERS, JOHN ABEL, Jr, [M], b Alexandria La Aug 25 1939; PrU 61; UnionTS Va BD 61-65, PTS ThM 65-66, UnionTS Va ThD 66-68, 70; ord PCUS Pby New Orleans Aug 29 65; p 1st ch Maxton NC 68-72, senior p Woodland ch New Orleans La 72—; 12360

BRUNK, ROBERT STERLING, [b], b Chicago Ill Apr 14 1942; GoshenC 63; PTS 63-64; social worker Welfare Board Hagerstown Md 64-65, —; 12244

BUCCI, DAVID LAWRENCE, [G], b Newburgh NY Aug 10 1935; BloomfieldC 59; BloomfieldTS BD 59-62, PTS 65-66; ord Pby Newark Jul 11 62; youth worker Park ave ch Bloomfield NJ 55-59, student p Jefferson st larger parish Newark 59-62, asst p South Park ch Newark 61-62, p Bayview ch Cliftwood Beach 62-?; 12437

BULL, JOSEPH KENT, [BM], b Wilmington Del Sept 18 1941; CWooster 63; PTS BD 63-66, ThM 66-67; ord Pby Phila Sept 23 66; student supply p Toughkenamon Pa 64-67, ss 67-68, p Dundalk Md 68—; 12276

BULLER, PETER WALTER, [M], b Chinook Mont Dec 19 1924; GoshenC 47; Biblical Sem NYC STB 47-50, PTS ThM 65-66; ord Evang Mennonite Brethren Ch Jul 51; prof Preparatory Sch Congo Inland Mission Nyanga Congo West Africa 52-54, dir Sch 54-59, msny p Ch of christ 55-59, msny p Ch of christ Mukedi 61-64, pres EvangTS Kinshasa 66-71, visiting prof BlufftonC Bluffton Ohio 71-72, —; 12361

BUNDGUS, LEE ROGER, [G], b Irvington NJ May 11 1940; Nyack MsnyC 62; GordonDS BD 62-65, PTS 66; swimming dir YMCA Beverly Mass 64-65, —; 12438

BURD, BARBARA BALDWIN, [E], b Trenton NJ Feb 2 1933; Trenton StateC 54; PTS MRE 63-66; music therapist New Jersey State Home for Girls Trenton NJ 54-55, DCE Westm pbn ch 67-70, DCE St Mark united meth ch 71-74, tchr Hamilton Twp public schs 75-76, business 76—; 12340

BUSKIRK, JAMES ROLLIN, [M], b Auburn Ala Apr 5 1940; HamlineU 62, UMinnesota Medical Sch 73-?; FullerTS BD 62-65, PTS ThM 65-66; part-time asst p Westm ch Minneapolis Minn 73-?; 12362

BUTTS, EUGENE WELLINGTON, [m], b Newport News Va Apr 17 1937; FiskU 59; McCormickTS BD 59-62, PTS 65-66; ord Pby South Virginia Aug 30 62; asst p West ch St Louis Mo 62-64, p Bethany ch Englewood NJ 64-71; d Valatie NY May 19 72; 12425*

CAMPBELL, FRANK ALLEN, Jr, [b], b Morgantown WVa Jun 21 1941; DukeU 63, JD 64-67; PTS 63-64, UnionTS Va MDiv 67-69; ord PCUS Pby Albermarle Oct 69; asso p 1st ch Wilson NC 69-74, demitted ministry Apr 76, attorney Greensboro 74—; 12245

CARTER, JAMES LEIGHTON, [B], b Poplar Bluff Mo May 16 1941; WestmC Mo 63; PTS BD 63-66, Louisville PbnTS DMin 74-76; ord Pby St Louis Jun 26 66; asso p 1st ch DuBois Pa 66-68, min edn 1st ch Sharon 68-72, facility dir KARITAS Community Crystal Springs Miss 72-73, asso p Idlewild PCUS ch Memphis Tenn 73—; 12277

CHANDLER, RALPH CLARK, [M], b DeFuniak Springs Fla Mar 14 1934; StetsonU 56, RutgersU MA 61-62, ColumbiaU PhD 66-70; UnionTS NYC BD 62-65, PTS ThM 65-66, YaleUDS 60-61; ord Pby New Brunswick Nov 15 65; exec trainee Dept Defense Washington DC 62-63, asst, asso p 1st ch Princeton NJ 65-67, sec internat affairs Board Chr Edn UPCUSA Phila Pa 67-68, asst, asso prof

UWest Florida Pensacola Fla 69-73, private consultant administration and management 73-77, asso prof dept political science Western MichU Kalamazoo Mich 77—; USN 56-60; 12363

CHILSTROM, HERBERT WALFRED, [M], b Litchfield Minn Oct 18 31; AugsburgC BA 54, NYU EdD 67-76; AugustanaTS MDiv 54-58, PTS ThM 64-66; lic Luth Ch in Am Augustana Syn Jun 22 58; ord Luth Ch in Am Augustana Syn Jun 22 58; p Pelican Rapids Minn 58-62, prof rel LutherC Teaneck NJ 62-65, academic dean 65-70, p 1st ch St Peter Minn 70-76, pres Minn Syn of Luth Ch in Am Minneapolis 76—; 12364

CHOW, BENJAMIN CHI-YING, [m], b Shanghai China Sept 29 1922; St John'sU Shanghai China 48; Biblical Sem STB 60, PTS 66; accountant 56-65, p Chinese community ref ch am Sacramento Calif, —; 12426

COLEMAN, RICHARD JAMES, [BM], b Lebanon Pa Nov 9 1941; Johns HopkinsU 63; PTS BD 63-66, ThM 66-67; ord Pby Carlisle Sept 29 68; asst to p Perth Amboy NJ 66-68, chap Miss Hall's Sch Pittsfield Mass 68-69, int p United ch of christ Canaan NY and West Stockbridge Mass 70, exec dir Chr Center Pittsfield Mass 71—; 12278

COLEMAN, RUTH WINSLOW, [E], b Detroit Mich Mar 9 1943; OccidentalC 64; UnionTS NYC 64-65, PTS MRE 65-66; DCE Connecticut Farms UPCUSA ch Union NJ 66-68; 12341

CONNOLLY, HUGH DAVID [B], b Belfast Northern Ireland Jul 15 1940; TrinityC Dublin Ireland 62; TempleU 72-73; PTS MDiv(BD) 63-66; counsellor County Court of Phila Pa 66-68, asso prof Spring GardenC Phila 68—; 12279

CRISPIN, DONALD TYLER, [m], b Phila Pa Apr 10 1929; UrsinusC 52; PittsburghTS BD 52-55, BostonUTS 55-56, PTS 65-66; ord Pby West Jersey; student asst Birmingham congl ch Pittsburgh Pa 52, student p Kerr pbn ch Haffey Pa 53-54, DRE Newtonville congl ch Newtonville Mass 55-56, p 1st pbn ch Swedesboro NJ 56-61, p Elizabeth ave ch Newark 61-?, demitted the ministry 75, —; 12427

CRISWELL, ROBERT EDWARD, [B], b South Amboy NJ Dec 31 1939; FranklinC 61, MarywoodC MS 71-73; PTS BD 63-66; ord Pby Monmouth Jul 3 66; tchr Madison Twp High Sch Madison Twp NJ 61-62, tchr Corydon Central High Sch Corydon Ind 62-63, p 1st ch Hallstead Pa 66-71, and Franklin Hill ch Hallstead 66-71, p 1st ch Hudson NY 72—; 12280

CROUSE, BERNARD MERLE, [M], b Queen Anne Md Oct 6 1931; BridgewaterC 52; BethanyTS MDiv 55-58, PTS ThM 65-66; ord Ch of the Brethren Mardela District Dec 30 56; asst dir refugee resettlement Brethren Service Commn New Windsor Md 55, msny Gen Board Quito Ecuador 58-69, rep for Caribbean and Latin America World Ministries Commn Elgin Ill 69—, district exec District of Florida and Puerto Rico St Cloud Fla 73—; 12365

CURTIS, WILLIAM EMERSON, [b], b Red Bank NJ Jan 27 1941; DickinsonC 63; PTS 63-64; —; 12246

DANNER, ELISABETH BECK REICHARDT, [e], b Richmond Va Aug 26 1940; MaryvilleC Tenn 62; PTS 64-65; asst teen program dir Germantown YWCA Phila Pa 62-63, program dir Frankford YWCA Phila 63-?; 12418

DAVIS, JOHN JEFFERSON, [B], b Putnam County Mo May 18 1912; UKansas 32, UCLA 42-43, National WarC 54-55; PTS MDiv(BD) 63-66, Faculté de Théologié Protestante Brussels Belgium 72-73; ord PCUS Pby Montgomery Jul 31 66; tchr Kans Industrial Reformatory Hutchinson 33-35, tchr Morrowville Rural High Sch 35-36, administrative analyst US Social Security Board Washington DC 36-41, personnel officer US War dept 41-42, meteorologist US Weather Bureau Fort Worth Tex and Washington DC 45-56, dir personnel US Weather Bureau Washington DC 56-63, p High Bridge ch Natural Bridge Va 66-72, overseas msny Brussels Belgium 72-73, msny Ndesha Republic of Zaire 73-74, int p Roanoke ch Kansas City Mo 74-75, int p Shawnee ch Shawnee Kans 76, re 76; USAF 42-45; 12281

DEAL, MAX EUGENE, [M], b Hickory NC Feb 7 1938; Wake ForestU 60; YaleUDS BD 60-63, PTS ThM 65-66, NewC Edinburgh Scotland 71-74; lic Pby Washington City Jun 66; ord Pby Twin Cities Jun 67; asst p/intern 1st bapt ch West Haven Conn 60-62, asst chap Wesley Found UMaryland College Park Md 63, min to youth 1st pbn ch Franklin NJ 65-66, p Andrew riverside ch Minneapolis Minn 66-71, temporary supply 1st ch Neenah Wis 76—; 12366

DEARMENT, DANIEL CLAYTON, [M], b Massillon Ohio Feb 21 1931; CWooster 53; UnionTS NYC BD 55-58, PTS ThM 63-66; ord Pby Cleveland Jun 58; trainee automobile manufacturer Cleveland Ohio 53-54, p Christ ch Chesterland 58-62, asst p New Brunswick NJ 62-67, chap UPennsylvania Medical Center Phila 67—; 12367

DENT, ROBERT WAYNE, [B], b Phila Pa Jan 27 1942; Grove CityC 63; PTS MDiv(BD) 63-66; ord Pby New Brunswick Jun 16 66; p McConnellsburg ch McConnellsburg Pa 66-70, asst p Central ch Chambersburg 70-72, asso p 72-76, p 1st ch Monroe NY 76—; 12282

DETWEILER, RICHARD CLEMMER, [BM], b Souderton Pa Sept 26 1924; Eastern MennoniteC 49, TempleU 53-54, 70-?; Eastern Bapt Sem 62, PTS BD 63-66, ThM 66-67; ord Mennonite Ch Franconia Conference Feb 22 48; Civilian Public Service Program 42-43, p Perkasie Pa 48-63, prin Mennonite elementary sch Perkasie 49-54, prin Mennonite high sch Lansdale 54-66, bishop Franconia Conference 54—, p Souderton 67—, mod Franconia Conference 68—, int dean Eastern Mennonite Sem Harrisonburg Va 76-77; 12283

DEVRIES, HARM REINHARD, [m], b Bremerhaven Germany Mar 19 1939; TübingenU 59-65; PTS 66; —; 12428

DICKINSON, DAVID EARL, [M], b Lodi Calif Nov 16 1940; URedlands 62, SUNY Geneseo MLS 71-72; Colgate RochesterDS BD 62-65, PTS ThM 65-66; ord Pby Genesee Valley Nov 16 66; asst p Warren ave ch Saginaw Mich 66-68, asso p University ch Buffalo NY 68-71, asso librarian Florida AtlanticU Boca Raton Fla 72-76, ednl consultant Office of Compensatory Edn Florida Dept Edn Fort Lauderdale 76—; 12368

DOLE, RICHARD STUART, [M], b Hartford Conn Jul 5 1935; BowdoinC 57, Harvard Grad Sch of Edn EdM 58-59; FullerTS ThM 62-65, PTS ThM 65-66; ord Pby Newton Jun 66; edn msny United Ch of Christ Angola West Africa 60-62, asst p St Paul's pbn ch (UPCUSA) Newark NJ 66-68, evang msny PCUS Brazil 68—; 12369

DOWNS, ROBERT THOMAS, Jr, [B], b Portland Oreg Feb 10 1941; UWashington Seattle 63; PTS BD 63-66, 75—; ord Pby Seattle Aug 66; p East Brook united ch New Castle Pa 66-71, p Emsworth united ch Pittsburgh 71—; 12284

DREISBACH, FRANK WILLIAM, [M], b Union City NJ Sept 13 1930; DrewU 52, HarvardU MA 55-58, UMinnesota 66-71; DrewUTS MDiv 52-55, PTS 62-64, ThM 66; ord United Meth Ch Newark Conference Jun 10 62; p Matamoras Pa 59-63, p Blairstown NJ 63-64, chap HamlineU St Paul Minn 64-69, asst prof MinneapolisC Art & Design Minneapolis 69-75, asso prof/chairman division of liberal arts 75—; 12370

DUNN, ROSS DENISON, [d], b Hilo Hawaii Jan 15 1937; URedlands 59; YaleDS 59-60, Austin PbnTS 61-64, PTS 64-66; student p 1st bapt ch Redlands Calif 57-58, psychiatric aide Yale Psychiatric Inst New Haven Conn 59-60, dir continuing edn and asst prof of chr ethics Austin PbnTS Tex 67-75, asso prof chr ethics 75—; 13558

EATON, CHARLES ADAMS, [M], b Grand Rapids Mich May 27 1933; CWooster 55, UPittsburgh 60-61, San FranciscoTS 67-?; McCormickTS BD 55-58, PTS ThM 63-66; asst p 1st ch Wilkinsburg Pa 58-61, p Duncannon and Speeceville 62-66, senior p Sheraden community ch Pittsburgh 66-71, senior p Pacific Beach ch San Diego Calif 71-?; 12371

EDDY, HELEN HORTON MCCAA, [U], b Lancaster Pa Sept 8 1911; OberlinC 32; PTS 64-66; tchr Clymer NY 33-34, tchr Beaver Pa 34-35, curriculum copy editor UPCUSA Phila 62-64, DCE Carmel ch Glenside 64-66, supr curriculum copy editing Program Agency UPCUSA Phila 66-76; 12421

ELLIS, PAUL, [b], b NYC NY Jul 31 1940; NyackC 63; PTS 63-64; writer NYC NY 64—; 12247

ESTHER, JAMES RICHARD, [b], b Buffalo NY Sept 23 1941; HopeC 63; PTS 63-64, WesternTS MDiv 66-69, Colgate-RochesterTS 74—; lic Ref Ch in Am Classis Passaic May 29 69; ord Ref Ch in Am Classis Rochester Jul 20 69; claim examiner Newark NJ 64-66, p 1st ch Rochester NY 69-76, p 2nd ch New Brunswick NJ 76—; 12248

FANCHER, GORDON ELDON, [b], b Paoli Ind Jan 2 1941; IndianaU 63; PTS 63-64; —; 12249

FENN, RICHARD KIMBALL, [M], b Oberlin Ohio Jan 5 1934; YaleU 55; UnionTS NYC 55-56, EpiscTS Mass BD 56-58, PTS ThM 64-66; ord Episc Ch Diocese of Ohio 58; asst p Ch of our saviour Akron Ohio 58-60, pr-in-charge All saints cathedral Nagpur India 60-61, advisor Lay Theol Edn Training Program Diocese of Nagpur 62, vicar Ch of the epiphany Royersford Pa 63-?; 12372

FESMIRE, ROBERT AROL, [b], b Abington Pa Jun 12 1941; WheatonC Ill 63, USan Francisco JD 70-73; PTS 63-64; tchr JOBS Project Chicago YMCA Chicago Ill 64-65, lawyer Calif 77—, legal research 73-74, carpenter and independent contractor 75-77, part-time prof law Calif College of Law Santa Monica 77—; USAF 66-70; 12250

FIETE, RICHARD WAYNE, [B], b Chariton Iowa May 21 1938; Buena VistaC 60; PTS BD 63-66; ord Pby Northwest Iowa Jun 23 66; fraternal UPCUSA Cameroun 60-63, p Trinity ch Scotia NY 66-74, asst p 1st ch Albany 74-75, asso p 75—; 12285

FINDLAY, WILLIAM PAUL [B], b Joliet Ill Mar 24 1940; Lake ForestC 63; PTS BD 63-66; ord Pby Ottawa Jul 31 66; p Westm ch Ottumwa Iowa 66-69, p Calvary ch Ann Abor Mich 69-75, p 1st ch Corning NY 75—; 12286

FLETCHER, WILLIAM WEIR, [M], b Phila Pa Feb 7 1930; UDelaware 51; Biblical Sem STB 51-54, Louisville PbnTS 54-55, PTS ThM 63-66; ord PCUS Pby Nashville May 20 55; p Woodbury and Cripple chs Woodbury Tenn 54-56, p Belle ch WVa 56-60, p Springfield ch Sykesville Md 60-65, p UPCUSA ch Ivyland Pa 65—; 12373

FOREMAN, KENNETH JOSEPH, Jr, [D], b Princeton NJ Dec 28 1921; HaverfordC 42, YaleU Inst Far Eastern Languages 48-49, CornellU 53, Yale U Inst Far Eastern Languages 53-54, research fellow 59-60; UnionTS Va BD 42-45, Louisville PbnTS ThM 52-53, PTS PhD 64-77; ord PCUS Pby Winston-Salem Jul 29 45; p Lansing, Gillespie and Foster meml chs Ashe County NC 45-48, msny Board Foreign Missions PCUSA Kunming Yunnan Province China 48-53, msny Board Foreign Missions Seoul Korea 53-65, faculty Pierson Meml Bible Inst 56-59, faculty Kangwon Pby Bible Inst Ch 'unch'on 60-63, faculty Pusan PbnTS Pusan 63-64, editor Historical Found News Montreat NC 69—, exec dir Historical Found of the Pbn and Ref Chs 69—; 13561

FOSTER, GARNETT EVELINE, [E], b Chattanooga Tenn May 29 1942; Agnes ScottC 64, UMichigan MA 74-75; PTS MRE 64-66; DCE Red Clay Creek Pbn ch Wilmington Del 66-69, DCE American ch Geneva Switzerland 70-71, DCE 1st ch Ann Arbor Mich 73-76, DCE 1st United ch Oak Park Ill 77—; 12342

FOX, RICHARD ARTHUR, [B], b Dansville NY Mar 11 1931; CornellU 53, 53-54, URochester 61-62; PTS MDiv(BD) 62-66; ord Pby Geneva Aug 28 66; design engineer Bath NY 54-62, research engineer PrU Princeton NJ 62-66, p United ch Hillside 66-70, dean/instr Elim Bible Inst Lima NY 70—; 12287

FUCHS, CLAUDE, [M], b Lucerne Switzerland Dec 16 1940; Kantonsschule Lucerne Switzerland 60; UNeuchatel Switzerland 60-64; PTS ThM 65-66; ord Evang Ref Ch of the Canton Neuchatel Jul 8 67; p Swiss prot ch Marseille France 67-68, p Evang ref ch of the canton Neuchatel Buttes Switzerland 68-72, —; 12374

GALLOWAY, JOHN TELFORD, Jr, [B], b Baltimore Md May 22 1941; PrU 63; PTS BD 63-66; ord Pby Phila Jun 26 66; asst p 1st ch Greenwich Conn 66-68, p Odgen ch Spencerport NY 68-72, p 1st ch York Pa 72—; 12288

GALLOWAY, SUSAN HILLIARD HALL, [E], b Charlotte NC Sept 3 1942; HollinsC 64; PTS MRE 64-66; social worker Welfare Dept Port Chester NY 66-68, dir children's work 1st ch York Pa 76—; 12345

GIBBS, JOHN GAMBLE, [D], b Asheville NC Aug 25 1930; DavidsonC 52, UBasel Switzerland 55-56; UnionTS Va MDiv(BD) 52-55, ThM 58; PTS PhD(ThD) 60-66; ord PCUS Pby Bethel Oct 28 56; p chs of Liberty Hill, Fort Lawn and Heath Springs SC 56-58, p chs of Gerrardstown and Bunker Hill WVa 58-60, p Memorial UPCUSA ch Vineland NJ 60-63, int p Westm ch Atlantic City NJ 63-64, int instr rel MacalesterC St Paul Minn 64-65, tchr Hopkins Minn 65-67, asst prof humanities dept Moorhead StateC Moorhead Minn 67-71, staff Graduate Charis Ecumenical Inst 71—, asso prof humanities dept Moorhead StateU Moorhead Minn 72—, fellow of Institute for Ecumenical and Cultural Research St John'sU Collegeville 73-74; 12412

GIBSON, EDWARD LAWRENCE, [E], b Altavista Va Dec 25 1935; State TchrsC Towson Md 62; PTS 62-63, MA(MRE) 65-66, 66-67; printer Baltimore Md 52-54, tchr Annapolis 57-58, tchr Baltimore 58-60, tchr Annapolis 63-65, dir theatre workshop Princeton NJ, —; 12343

GICUHI, CHRISTOPHER KAGEMA, [U], b Nyeri Kenya 1934; KagumoC Kenya 58; St Pauls United TheolC Limuru Kenya 61-63, PTS 65-66; ord Pbn Ch Kenya Jan 10 65; tchr Kenya 54-?, headmaster 59-60, asst p St Andrew's ch Nairobi 65-?; 12419

GILLIS, GAYLORD SIBLEY, [B], b Detroit Mich Jan 27 1941; AlbrightC 63; PTS BD 63-66; ord Pby Phila Aug 14 66; asst p 1st ch Greenville Pa 66-68, p 1st ch Elizabeth 68—; 12289

GREAR, RICHARD ALAN, [B], b Buffalo NY Jun 4 1941; WestmC Pa 63; PTS BD 63-66; ord Pby Albany Jun 12 66; p Brunswick ch Troy NY 66-69, asso p 1st ch Albany 69-73, p Immanuel ch McLean Va 73—; 12290

GREGORIEW, DALE IRA, [M], b Elmira NY May 4 1940; DrewU 62, TempleU 69; HammaTS Ohio MDiv 62-65, PTS ThM 65-66, PhillipsU Okla DMin 71-74; ord Luth Ch Am New York Synod Aug 28 66; p St Luke ch

Gilbertsville Pa 66-70, p Our lord's ch Oklahoma City Okla 70-76, p 1st ch Topeka Kans 76—; 12375

GROFF, FREDRIKA ANDERSON SIMPSON, [E], b Dutchess County NY Nov 24 1938; VassarC 60; PTS MA(MRE) 64-66; tchr East Northport Long Island NY 60-64, tchr Lawrenceville NJ 66-67; 12353

GROFF, WILLIAM FREDERICK, Jr, [M], b West Chester Pa Oct 4 1931; UMaryland 52, ColbyC Maine 57; ColumbiaTS MDiv(BD) 54-57, PTS 64-65, ThM 66; ord Pby New Castle Dec 15 57; p St George's Del 57-62, p 1st ch Delaware City 57-62, p Disston meml ch Phila Pa 62-71, p Huntingdon Valley 71—; USAF 52-54; 12376

HALL, CARLTON CRAIG, [B], b Pittsburgh Pa Nov 12 1941; SterlingC 63; PTS BD 63-66; ord Pby Los Angeles Jun 26 66; attendant berry farm Buena Park Calif 58-69, screen fabricator Garden Grove 60-62, sports reporter Sterling Kans 62-63, asst p 1st ch McKeesport Pa 66-69, p Konx ch Pasadena Calif 70—; 12291

HALL, LINDA CHRISTINE LYON, [e], b Morris NJ Oct 9 1942; WestmC Pa 64; PTS 64-65, Young Life Inst 65; 12417

HARSTINE, WILLARD ROY, [M], b Canton Ohio Jun 4 1936; DukeU 58; MoravianTS BD 58-62, PTS ThM 64-66; ord Moravian Ch Am May 27 62; p Vanderbilt ave ch Staten Island NY 62-67, p Advent ch Bethlehem Pa 67—; 12377

HELLWIG, GILBERT FRANKLIN, [m], b Stratford Conn Jul 21 1933; UBridgeport 55; Eastern BaptsTS BD 55-58, PTS 64-66; lic Am Bapt Ch May 56; ord Am Bapt Ch Fairfield Assn Connecticut Bapt Convention May 58; p Harrisena community ch Glens Falls NY 58-64, asso p Emmanuel bapt ch Ridgewood NJ 64-66, senior p 66-77, senior p 1st ch Cleveland Ohio 77—; 12429

HERRINGTON, JAMES ROBERT, [BM], b Abilene Tex Jun 7 1938; TrinityU 59, McMurryC 57, Hardin-SimmonsU 58, 59; PTS BD 63-66, ThM 66-69; ord Pby Brazos Apr 10 66; asst p Prospect ch Maplewood NJ 66-69, chap intern and resident St Luke's Episc Hospital and Texas Children's Hospital Houston Tex 69-71, chap resident supr Spring Grove State Hospital Baltimore Md 71-72, chap supr Mobile Mental Health Center Mobile Ala 72-76, chap supr Delaware State Hospital New Castle Del 76—; USArmy 59-62; 12292

HERSHEY, FREDERICK EARNSHAW, [M], b Dayton Ohio Aug 27 1935; HarvardU AB 53-56, Western ReserveU MS 56-57, ColumbiaU MA 64-67, RutgersU MMS 70-72, TuftsU MD 72-74; HowardU 59-60, YaleUDS MDiv(BD) 60-62, PTS ThM 64-66; lic Pby Dayton 63; library recruit Library of Congress Washington DC 57-58, library asst Walter Reed Medical Center 59-60, catalogue librarian, head technical services Interdenominational Theol Center Atlanta Ga 62-63, asst reference librarian, reference librarian PTS 63-65, head librarian Western New EnglandC Springfield Mass 66-67, asso librarian, asso prof library science Montclair StateC Upper Montclair NJ 67-69, resident Hospital of UPennsylvania Phila Pa 74—; USArmy 58-60; 12378

HICKS, JAMES EDWIN, [B], b Baltimore Md Nov 23 1941; Western ReserveU 63, Case Western ReserveU 68; PTS MDiv(BD) 63-66; ord Pby Cleveland June 66; editor Union Gospel Press Cleveland Ohio 66-69, asst p Westm ch Utica NY 69-72, asst p Grace ch Montclair NY 73-76, p Hope ch Dauphin Pa 76—; 12293

HITE, ELINOR ANN KIRKLAND, [E], b Abington Pa Sept 28 1942; DenisonU 64; PTS MA(MRE) 64-66; counselor DouglassC New Brunswick NJ 66-67, asst dean Erie BusinessC Pa 67-70, asst dir personnel Ann Arbor Mich 73-75, asst dir career counseling and placement UIllinios Chicago Circle 75—; 12347

HODGSON, DAVID SAMUEL, [B], b Montclair NJ Jan 27 1941; GettysburgC 63; PTS BD 63-66, UEdinburgh Scotland 66-67; ord Pby Newark Sept 1 67; p Absecon NJ 67—; 12294

HOEFT, ROBERT ERWIN, [m], b Mankato Minn Dec 13 1940; UMinnesota 62; DrewTS 62-65, PTS 65-66; ord deacon Meth Ch Minnesota Conference Jun 63; youth dir Grace ch Minneapolis Minn 60-62, asst p Park Ridge NJ 63, min to youth 1st ch Summit 63-?; 12430

HOLLANDER, ROGER, [b], b Newark NJ Jan 27 1942; UCalifornia Berkeley 62; PTS 63; tchr First Luth Junior High Sch Northridge Calif 62, 64-65, —; 12251

HORST, NEVIN LEHMAN, [E], b Mason Dixon Pa Jun 1 1930; Eastern MennoniteC 53; Hartford Sem 59-60, PTS MRE 65-66; ord Old Mennonite Ch Lancaster Mennonite Conference Aug 23 53; msny Eastern Mennonite Board Missions Ethiopia 54-69, p Warwick River ch Newport News Va 69-70, p Mount Joy Pa 70-74, mission dir Eastern Mennonite Board Missions Ethiopia 74-76, dir for Lancaster County community services organization (guidance) counselling 77—; 12346

HYNSON, LEON ORVILLE, [M], b Denton Md Jul 19 1930; AsburyC 59, UDelaware MA 60-63, UIowa 65-70, PhD 71; United WesleyanC ThB 47-51, Lutheran Sem Pa MDiv 63-64, PTS ThM 65-66; ord Wesleyan Ch Delmarva Conference Jul 54; p Delmarva Conference 51-59, 60-62, instr ch hist, theol and chr ethics United WesleyanC Allentown Pa 63-66, p United meth ch Center Point Iowa 66-69, prof ch hist, theol and chr ethics Spring ArborC Spring Arbor Mich 69-75, pres EvangTS Myerstown Pa 75—; 12379

INGLES, BRUCE GREGOR, [B], b Long Island NY Mar 30 1936; MaryvilleC Tenn 57; PTS MDiv(BD) 62-66, 73—; ord Pby Phila Jun 29 66; msny/tchr COEMAR Iran 57-60, tchr UPCUSA Board Nat Missions Warren WilsonC 60-62, intern 1st ch Fort Wayne Ind 64-65, p 1st ch Holmesburg Pa 66-70, p Central ch Downingtown 70-77, p Central ch Summit NJ 77—; 12295

ISAACS, EVERETT CAHALL, [M], b Greenwood Del Aug 31 1934; AsburyC 59, UIowa MA 66-71; DrewTS 59-60, Eastern BaptTS BD 60-63, PTS ThM 63-66; lic Meth Ch Kentucky Conference May 58; ord United Meth Ch Peninsula Conference May 61; farmer Greenwood Del 53-55, attendant Allentown State Hospital Pa 56-57, maintainance AsburyC Wilmore Ky 57-58, p Salvisa ch and Joseph's chapel Salvisa Ky 58-59, p Centerton and Union Grove chs Centerton NJ 59-60, p St Georges and Summit chs St Georges Del 60-63, p Woodside ch Wyoming 63-65, p Wyoming ch 63-66, p Bennett and South Bethel chs Bennett Iowa 66-69, p Calvary and Eastlake chs Wilmington Del 69-72, p St Luke's and Ames chs Denton MD 72-76, p Grace ch Cambridge Md 76—; 12380

IVERSON, ROGER LYNN, [B], b Bainbridge NY Jun 1 1942; CornellU 63; PTS BD 63-66; p Williams road pbn ch Columbus Ohio 66, tchr Marysville 67, demitted the ministry 67, —; USArmy 67-?; 12296

JACOBS, ARNOLD NEVIN, [U], b Somerset County Pa Jun 29 1923; Bob JonesU 55; PTS 65, Young Life Inst MA 55-64; ord Evang Ch Alliance Jun 68; business Johnstown Pa 40-52, staff rep Young Life Campaign Inc 55-74, dir Youth Ministries Inc 74-76, development officer Young Life Campaign Inc 76—; USMC 43-45; 12420

KAMITSUKA, ARTHUR JUN, [M], b Fresno Calif Jul 9 1923; ParkC Mo 45, IndianaU Bloomington PhD 66-68, 73-74; McCormickTS BD 45-49, PTS 54-55, ThM 65-66; ord Pby Kansas City Jun 49; staff Westm Found Berkeley

Calif 46-47, p Japanese pbn ch Chicago Ill 47-49, msny UPCUSA Japan 49-77, prof/head chap/chairman biblical studies CDairy Agriculture Ebetsu Hokkaido 52-69, dir Hokkaido Rural Research Center 56-69, program dir Three Love Inst 56-69, exec sec Hokkaido Japan Am Rural Cooperation Society Sapporo 57-69, chairman-dir Three Love Center Setana 57-77, prof Tsurukawa Rural Evang Sem Machida Tokyo 69-77, dir Tsurukawa Acad for Continuing Theol Edn 73-77, dir Special Ministries to Japanese in Metropolitan NYC NY 76-77; 12381

KAUFFMAN, LESTER AMOS, Jr, [b], b Darby Pa Jun 16 1939; AlbrightC 61; PTS 63-64; trainee bank Phila Pa 62-63, —; 12252

KAYS, JOHN MATHEW, [b], b Stanhope NJ Jul 25 1931; EmoryU 56, BaylorU MHCA 69-70; PTS 63-64; USArmy 51-54, 57-63, medical service corps 64—; 12253

KIHLSTROM, WALDO HELGE, [M], b NYC NY Nov 20 1913; BloomfieldC 35; UnionTS NYC BD 35-38; ord Pby Elizabeth Jul 7 38; p Lower Valley ch Califon NJ 38-42, p Townley ch Union 42-44, chap Darrow Sch New Lebanon NY 44-45, p 1st congl ch Sherburne 45-49, p 1st pbn ch Horseheads 49-58, p Fort Washington ch NYC 58-60, chap NJ State Hospital Greystone Park NJ 61-64, chap Essex County Overbrook Hospital Cedar Grove 64-70; d Cedar Grove NJ Mar 3 70; 12382*

KIM, YONG JUN, [G], b Kyunggi-do Korea Aug 27 1928; MethTS Seoul Korea 46-49, HankukTS Korea BD 49-52, UMichigan Language Inst 65, PTS 65-66; ord Pbn ch Korea Aug 54; tchr english and bible Shinkwang Girls High Sch Korea 51-53, senior p Yang Pyung Dong ch 54-57, senior p Napo ch 57-64, senior p Soo Song ch 67-71, instr homiletics and liturgy YonseiUDS 66-72, lectr pastoral care Pbn Sem Graduate Sch 72-73, lectr homiletics and liturgy HankukTS 68-73, faculty Pierson Meml Biblical Sem 66-74, dean 68-74, pres 73-74, dir Korea Audio Visual Commn Nat Council Chs in Korea 71—; 12440

KIM, YONG-BOCK, [BD], b Jeonburg Korea Nov 1 1938; YonseiU Seoul Korea 61; PTS MDiv 63-66, PhD 66-69; teaching fellow PTS 67-69, instr YonseiU, Ewha Women'sU, Pbn Sem and Chungang Sem Seoul Korea 70, consultant COEMAR/UPCUSA NYC NY 71-72, teaching fellow PTS 71-72, visiting fellow Tokyo Union Sem Japan 73, research consultant urban rural mission chr Conference of Asia 73—, senior visiting scholar Advanced Inst of Internat Relations for Development in Asia SophiaU 74—, visiting prof advanced pastoral study San Francisco summer 77; Korean Air Force 61-62; 12297

KIMBROUGH, S T Jr, [D], b Athens Ala Dec 17 1936; Birmingham SouthernC 58; DukeUDS BD 58-62, PTS 62-64, PhD(ThD) 66; ord United Meth Ch North Alabama Conference Jun 62; p Acmar Ala 55-57, youth min Canterbury ch Birmingham 57-58, p Hillsborough NC 58-62, p St Paul's ch Bay Head NJ 62-66, instr biblical studies PTS Princeton 66-68, asst prof OT 68-70, European Exec sec Chr Arts Inc Bonn Germany 70—; 12413

KNOX, WILLIAM ROBERT, [M], b Marble Falls Tex Oct 3 1924; AustinC 47; Austin PbnTS BD 47-51, PTS ThM 65-66; ord PCUS Pby West Hanover Jul 17 51; dir Pbn Student Assn Columbia Mo 49-50, min to students Westm Found UVirginia Charlottesville Va 51-53, p 1st ch Fayetteville Ark 53-58, exec Chr Assn UPennsylvania 58-66, asso p Park Central UPCUSA ch Syracuse NY 66-72, adminstrative intern NY State Division of Probation 72, p 1st ch Seneca Falls 72—; USArmy 43-45; 12383

LABRUNIE, CLAUDE EMMANUEL, [D], b Rio de Janeiro Brazil Sept 21 1931; Faculdade Nacionalde Filosofia Rio de Janeiro Brazil 50-52, UFederal Espirito Santo Vitoria LLB 70-74; PbnTS Campinas Brazil 53-56, Faculté de Théologie Protestante Strasbourg France 56-57, PTS PhD 58-66; ord Evang Pbn Ch Portugal Nat Syn Dec 8 57; prof theol PbnTS Portugal 57-58, dean Centenario PbnTS Vitoria Brazil 60-64, sec and prof systematic theol 66-68, exec dir ednl found 69-72, p central ch Cachoeiro 69, 75, prof FederalU Vitoria Brazil 72—; 12414

LAURIE, JAMES ROBERTSON, [BD], b Buffalo NY Sept 30 1942; TrinityU San Antonio 63, MA 67-69, Fielding Inst Calif 76—; PTS MDiv(BD) 63-66, PerkinsTS Dallas 75—; ord Pby Alamo Dec 11 66; asst p Grace congl ch of Harlem NYC NY 66-67, national staff Student Interracial Ministry NYC 66-67, asst p University ch San Antonio Tex 67-68, consultant Independent Sch District San Antonio 68-69, p Northminster pbn ch Amarillo 70-72, youth ministry Amarillo pbn community ch 70-72, clinical pastoral edn Parkland Memorial Hospital 73-74, counselor Pastoral Counseling and Edn Center Dallas 74—; 12298

LEE, WARREN WONKYENG, [B], b Los Angeles Calif Jan 5 1942; UCLA 63; PTS BD 63-66, San FranciscoTS DMin 70-74; ord Pby Los Angeles Apr 2 67; asso p Westm ch Los Angeles Calif 66-72, evangelism consultant Syn Southern California 72-73, asst prof practical theol San FranciscoTS San Anselmo 73—; 12299

LIGO, LARRY LEROY, [B], b New Castle Pa Jun 4 1941; MuskingumC 63, UNorth Carolina Chapel Hill 67-?; PTS BD 63-66; ord Pby Beaver-Butler Jun 23 66; asst p Am ch Paris France 66-67, —; 12300

LOH, HUI-CHIN SU, [E], b Chang-Hwa Taiwan Dec 1 1937; Tainan TheolC Taiwan 62; PTS MRE 64-66; tchr Tainan Taiwan 62-64, —; 12354

LONG, WILLIAM FRANCIS, [b], b New Haven Conn May 3 1941; DrewU 63, TempleU MA 63-65, Wayne StateU 65-?; PTS 63-66; —; 12254

LUCIRI, PIERRE HENRI, [M], b Geneva Switzerland Sept 17 1942; CGeneva Switzerland 62, UGeneva 62-63; UGeneva Switzerland 62-64, Facolta Valdese di theologia Rome Italy 64-65, PTS ThM 65-66; newspaper journalist Geneva Switzerland 58-65, —; 12384

LUCKHOFF, ABRAHAM, [G], b Clanwilliam Cape Province South Africa Sept 19 1940; UStellenbosch South Africa 61; StellenboschTS South Africa BTh 61-64, PTS 65-66; p Dutch ref ch Bellville Cape Province South Africa 67-?; 12441

LUKENS, MICHAEL BAIRD, [M], b Evansville Ind Jun 27 1937; Johns HopkinsU 59, BrownU 66-68, PhD 74; UnionTS NYC BD 59-62, PTS ThM 65-66; ord Pby Vincennes Jun 10 62; asst p 1st ch Northport NY 62-65, Fulbright fellow Inst fur Europaische Geschichte Mainz Germany 68-69, instr rel studies BrownU Providence RI 69-71, asst prof rel studies St NorbertC DePere Wis 71—; 12385

LUTZ, DAVID GEORGE, [B], b Denver Colo Jul 25 1941; WhitworthC 63; PTS BD 63-66; ord Pby Denver Aug 14 66; youth min 1st ch Colorado Springs Colo 66-67, youth min University ch Seattle Wash 67-72, asst p Brentwood ch Los Angeles Calif 72-73, —; 12301

MAAHS, KENNETH HENRY, [M], b Peoria Ill Jun 19 1940; SimpsonC 62; FullerTS MDiv(BD) 62-65, PTS ThM 65-66, Southern BaptTS PhD(ThD) 68-72; ord United Msny Ch Indiana District Conference Aug 14 68; asso prof rel EasternC St Davids Pa 72—, int p Bapt ch Columbus NJ 75-76; 12386

MACLENNAN, ROBERT STEWART, [B], b Los Angeles Calif May 20 1941; OccidentalC 63; PTS BD 63-66; ord Pby Hudson River Jul 30 66; p Stony Point NY 66-70, asso min edn Westn ch Lincoln Neb 70-73, p Am prot ch Bonn Germany 73-77, teaching p Colonial congl ch Edina Minn 77—; 12302

MARSHALL, EDITH JANE WALLIS, [b], b Guatemala City Guatemala Aug 6 1942; TrinityU San Antonio Tex 63; PTS 63-64; sec Guideposts Magazine NYC NY 64-65; 12264

MARTIN, CHARLES COPELAND, [BP], b St Louis Mo Jan 12 1921; SwarthmoreC 42, UPennsylvania 44-45, Massachusetts Inst of Technology MS 57-58; PTS BD 63-66, DMin 72-76; ord Pby Phil Sept 25 66; research chemist oil company Norwood Pa 42-51, section chief oil company Norwood 51-55, section chief oil company Marcus Hook 55-57, asst dir technical economics oil company Phila 58-63, planner technical economics oil company Phila 64, senior p Newtown Square 66—; 12303

MARX, ALFRED RODOLPHE, [M], b Ingwiller Bas-Rhin France May 28 1943; Faculté de Théologie Protestante Université de Strasbourg France 61-65, PTS ThM 65-66; prof Prot Theol Faculty Yaoundé Cameroun 66-68, prof Prot Faculty of Theol Kisangani Zaire 68-69, prof Prot Faculty of Theol University of Humane Sciences Strasbourg France 69—; 12387

MASSERANO, FRANK CHESTER, Jr, [M], b Memphis Tenn Dec 14 1940; Memphis StateU 63; AsburyTS BD 62-65, PTS ThM 65-66; ord Bethel Assembly Ch Memphis Tenn Jun 18 61; youth dir Bethel Assembly ch Memphis Tenn 59-60, chap USAF 62-?; 12388

MATEER, SAMUEL ANDREW, [M], b Evanston Ill Mar 21 1940; NorthwesternU 62; FullerTS BD 62-65, PTS ThM 65-66; ord Pby Chicago Aug 10 66; asst p 6th ave ch Birmingham Ala 66-67, p Altadena Valley ch Birmingham 67-73, p Ohio ch Aliquippa Pa 73-76, p Ch of the Master PCA Aliquippa 76—; 12389

MATTHEWS, ANN GERTRUDE WILSON, [E], b Newark NJ Jul 18 1942; SyracuseU 64; PTS MRE 64-66; asst dir campus ministry/women's academic adviser ParsonsC Fairfield Iowa 66-67, asst dean students George WilliamsC Downers Grove Ill 67-69, asst dir student activities UIowa Iowa City Iowa 70-71, dir orientation 71-76, asso professional rep pharmaceutical company St Joseph Mo 77—; 12355

MAUK, RONALD LEE, [b], b Elkhart Lake Wis Jun 8 1941; CarletonC 63, NYU AM 65-66, 68-72; PTS 63-65; asst dean Sch of the Arts NYU NYC NY 66-73, exec dir St Louis County Heritage and Arts Center Duluth Minn 73-75, development asso CarletonC Northfield Minn 75-77, industrial and occupational program consultant Metropolitan Clinic of Counselling Minneapolis 77—; 12255

MAY, MARLYNN LEE [B], b Lincoln Nebr Jul 17 1939; CentralU Iowa 61, Grad Theol Union Berkeley 67-72, UCalifornia Berkeley PhD 67-72; PTS BD 62-66; ord Pby Nebraska City Jun 66; business Lincoln Nebr 61-62, asst chap USouthern California Los Angeles Calif 64-65, chap 66-67, asst prof, asso prof sociology BeloitC Beloit Wis 70—; 12304

MCALLISTER, MARY ELLEN VANNAN, [E], b Danville Pa Feb 18 1929; Pennsylvania StateU 51; PTS MRE 62-66; DCE Trinity pbn ch East Brunswick NJ 66-67, fraternal worker Rawalpindi West Pakistan 67-70, instr speech communication SterlingC Sterling Kans 73-77; 12348

MCCLAMROCH, JAMES RICHARD, [b], b Spokane Wash Mar 21 1941; HanoverC 63; PTS 63-64; maintainance staff and clerk motor speedway Indianapolis Ind 58-60, —; 12256

MCELWEE, WILLIAM ROGER, [MP], b Phila Pa Jun 3 1934; AmU Washington DC 60; DrewUTS BD 60-63, PTS ThM 63-66, DMin 72-75; ord United Meth Ch South New Jersey Conference 62; p 1st ch Atlantic City NJ 61-62, p Hedding ch Bellmawr 62-66, asso p Trinity ch Merchantsville 66-67, p Old Orchards ch Cherry Hill 67-76, p St Mark's ch Hamilton Square 76—; USArmy 55-57; 12390

MCFERREN, DONALD CHARLES, [B], b Billings Mont Apr 25 1940; MaryvilleC Tenn 63; PTS BD 63-66, ThM 68-70, UnionTS NYC 69; ord Pby Northeast Oklahoma Aug 16 66; asst p Red Clay Creek ch Wilmington Del 66-68, asst p 5th ave ch NYC NY 68-71, p Penfield 71—; 12305

MEADOWCROFT, JOHN GREY, [M], b Blenheim New Zealand Jan 11 1928; CanterburyU Christchurch New Zealand 49; ChristchurchC New Zealand LTh 50-52, PTS ThM 65-66; ord Anglican Ch Diocese Nelson New Zealand Dec 21 51; tchr Christ'sC Christchurch New Zealand 49-50, curate Holy Trinity ch Greymouth 51-53, vicar Ch of the epiphany Awatere 53-55, msny trainee Ch Msny Soc Kent England 55-56, msny New Zealand Ch Msny Soc Muree Pakistan 56-58, p Holy Trinity ch Karachi 58-60, prof United TheolC Gujranwala 61-72, dean 72-75, asst pr Christchurch New Zealand 76, vicar Christchurch 76—; 12391

MEIGS, LESTER COBB(MRS A JAMES), [U], b Dallas Tex Sept 18 1926; WellesleyC 48; PTS 65-66; —; 12422

MICKEY, PAUL ALBERT, [BD], b Amanda Ohio May 13 1937; HarvardU 63; PTS BD 63-66, PhD(ThD) 67-70; lic Evang United Brethren Ch Jun 12 62; ord Evang United Brethren Ch Ohio East Annual Conference Jun 10 66; senior p Hope united meth ch Cleveland Ohio 66-67, senior p St Paul's ch Bay Head NJ 69-70, asso prof DukeUDS Durham NC 70—; USAF 55-59; 12306

MILKMAN, HOWARD LOUIS, Jr, [BM], b Bridgeport Conn May 10 1941; HartwickC 63, NYU 68—; PTS MDiv(BD) 63-66, ThM 66-68; lic Pby Hudson River May 66; ord Pby Hudson River Jun 19 66; asst p 1st ch Metuchen NJ 66-70, asso p 70, p Watchung ave ch North Plainfield 70—; 12307

MITCHELL, WILLIAM LARRY, [M], b Tama County Iowa Nov 23 1937; CornellC Iowa 60; GarrettTS MDiv 60-63, PTS ThM 65-66; lic Pby North Central Iowa; ord Pby North Central Iowa Aug 23 64; int campus p UNorthern Iowa Cedar Falls Iowa 65, p Blue Grass 66-73, pastor exchange St John's ch Elsternwick Melbourne Australia 70-71, p 1st ch Winneconne Wis 73—; 12392

MOFFETT, ROBERT BLAIR, [B], b Newark NJ Mar 31 1941; MaryvilleC Tenn 62, ElmiraC 68, MansfieldC 69; PTS BD 63-66, LancasterTS 75—; ord Pby Long Island Jun 30 66; p 1st ch Wellsboro Pa 66-72, p Silver Spring ch Mechanicsburg 72—; chap USArmyR 66-72; 12308

MORRIS, JAMES ELMER, [E], b Waynesburg Pa Apr 29 1934; WaynesburgC 55, SyracuseU 61-62; McCormickTS MDiv 55-58, PTS MA(MRE) 63-66; ord Pby Cayuga-Syracuse Jun 16 58; p Syracuse NY 58-62, p Belle Isle meth ch Syracuse 62-63, asso p Basking Ridge NJ 63—; 12349

MULL, WILLIAM WALTER, Jr, [M], b Milford NJ Dec 1 1922; WheatonC 45, 45-46, MonctonU New Brunswick Canada 63-64; Southern BaptTS 46-47, FullerTS BD 48-50, Biblical Sem 52-53, PTS ThM 65-66; ord Am Bapt Ch 50; asst p Rantoul Ill 47-48, student p Carbon Canyon community ch Placentia Calif 49-50, p Cherryville ch Flemington NJ 50-59, tchr Johnsville Pa 59-60, p Sunny Brae ch Moncton New Brunswick Canada 60-64, p Emmanuel Bible Fellowship ch Sunbury Pa, —; 12393

NAKHLA, SAMUEL BISHARA, [G], b Suhag Egypt Aug 24 1934; SyracuseU 67; Coptic Orthodox TheolC Cairo Egypt BD 55-59, Inst Higher Coptic Studies 61-62, PTS 66; ord epidiacon Coptic Orthodox Ch; counsellor/supr ChrU

Students' Hostels Alexandria Egypt 60, coordinator/supr Urban & Rural Diakonia Projects Cairo 61-63, DCE Coptic Orthodox Ch Toronto Ontario Canada 68-71, public relations/foreign correspondence Bishopric of Ecumenical & Social Services Cairo Egypt 72-77, chancelor lectr of chr communication and audio visual producer Communication Training Centre of the All Africa Conference of Chs Nairobi Kenya 77—; 12442

NEAL, JOHN PENDLETON, [B], b Seattle Wash Apr 2 1940; UWashington Seattle 62; PTS MDiv(BD) 62-66, UnionC Vancouver Canada 69; ord Pby Seattle Jan 22 67; p Raymond first ch Raymond Wash 67-71, p Vashon ch Vashon 71—; 12309

NEIKIRK, GARY GRANT, [b], b Silex Mo Dec 10 1933; UMaryland College Park 61; PTS 62-65; asst p Elmwood ch Syracuse NY 69, —; USArmy 56-58; 12257

NELSON, BARBARA ELEANOR, [E], b Camden NJ May 5 1942; Grove CityC 64; PTS MRE 64-66; commissioned Pby Elizabeth Apr 66; administrative services asst Nat Council Chs NYC NY 66—, chorister Riverside ch 67—, administrative asst All Africa Conference Chs Nairobi Kenya 69; 12350

NILES, WESLEY DAYALAGUNAN, [M], b Kankesanthurai Sri Lanka (Ceylon) Jan 30 1941; Madras ChristianC Madras India 59; UnitedTS Bangalore India BD 60-64; PTS ThM 64-66; ord Meth Conference Sri Lanka 67; p Meth Conference Sri Lanka 66—; 12394

NOBLE, SUZANNE, [B], b Fort Wayne Ind Jun 22 1936; NorthwesternU 58, Villanova Law Sch JD 70-73; PTS MDiv(BD) 63-66; dir children's work 1st pbn ch Fort Wayne Ind 58-61, law clerk Pennsylvania Common Pleas Judge 73-74, staff attorney Delaware County Legal Assistance Chester Pa 74—; 12310

PAOLINI, JOHN, [M], b Phila Pa Jun 4 1927; TempleU 52, SorbonneU Paris France 60-61; TempleUDS BD 55, HartfordTS 59-60, PTS ThM 65-66, San FranciscoTS 75—; ord United Meth Ch Nebraska Conference Sept 56; p Gloucester heights ch Gloucester NJ 53-54, p Parkside ch Camden 54-56, p Cranbury ch Cranbury 56-59, msny Board of Missions Algeria 59-66, p 1st ch Gloucester NJ 66-68, chap Bryan Memorial Hospital Lincoln Nebr 68—; 12395

PARKS, SHARON LEA, [E], b Los Angeles Calif May 6 1942; WhitworthC 64; California BaptTS 64-65, PTS MA(MRE) 65-66, HarvardUDS 76—; asst to dir housing URedlands Redlands Calif 66-68, tchr Am Bapt Mission Hong Kong 68-69, asso ministry to university students University pbn ch Seattle Wash 69-72, asso chap/instr rel WhitworthC Spokane 72-76, member Chinook Learning Community 72—; 12351

PAULSEN, ROBIN LEE, [B], b Los Angeles Calif Sept 15 1941; OccidentalC 63, California StateU Long Beach MA 73; PTS MDiv(BD) 63-66; lic Pby Los Angeles Jun 66; tchr physical edn Los Angeles Calif 66—, asst coach OccidentalC 71-76, head track and football coach Belmont High Sch 77—; 12311

PEARSON, THOMAS ARTHUR, [b], b Sequim Wash Jul 14 1941; WheatonC 62; FullerTS 62-64, PTS 64-65, FullerTS BD 65-66; ord Pby Central Wash Mar 68; asst to youth min 1st ch Monrovia Calif 62-63, asst p min adult edn Yakima Wash 67-71, asso p min to community-at-large 71-?; 12258

PEDERSON, EDSON SIGURD, [B], b Seattle Wash Apr 12 1938; UWashington Seattle 60; PTS BD 63-66; ord Pby Seattle Oct 23 66; tchr Burien Wash 62-63, p Community ch Malin Oreg 66-70, asst p 1st ch Wenatchee Wash 70-72, p Community ch Pilot Rock Oreg 73-75, p Kirkpatrick meml community ch Parma Idaho 75—; 12312

PETRYNA, DAVID ALEXANDER, [b], b Detroit Mich May 3 1939; AlmaC 62; PTS 63-64; seaman 62-63, —; 12259

PILGRIM, WALTER EDWARD, [MD], b St Paul Minn Mar 26 1934; WartburgC 56; WartburgTS MDiv(BD) 56-60, PTS ThM 65-66, PhD(ThD) 66-71; ord Am Luth Ch Canada Dist Jun 12 60; p Our savior ch Edmonton Alberta Canada 60-65, prof Pacific LuthU Tacoma Wash 71—; dir Luth Inst for Theol Edn Tacoma 73—; 12396

POE, WILLIAM HENRY CLAY, III, [B], b Durham NC Dec 4 1941; DukeU 63, BrandeisU MA 67-69, PhD 67-70; PTS BD 63-66; ord United Meth Ch Phila Conference 66; p Smithburg Circuit NJ 63-66, p New Hope ch New Hope Pa 65-67, asst prof hist California StateC Sonoma Calif 70-74, with drew from ministry 72, asso prof hist California StateC 74—, chairman division social sciences 75-76, dean academic planning 76—; 12313

POFAHL, CHARLES FREDERICK (SANDY) [b], b Aberdeen SD Oct 7 1941; StanfordU 63, StanfordU Sch of Law JD 64-67; PTS 63-64; 12260

POLKOWSKI, WILLIAM ALLEN, [B], b Rockford Ill Jun 6 41; PurdueU 63, UMichigan Ann Arbor PhD 69-71; PTS BD 63-66; instr UMichigan Ann Arbor 67-?; 12314

POOLE, FRANK HARPER, [B], b Elizabeth NJ Jun 11 1941; AmherstC 63; PTS BD 63-66; ord Pby Elizabeth Jun 30 66; p 1st ch of Fairmont RD Califon NJ 66-71, p Union ch Scottsville NY 71-75, co-p Rockville United ch (UPUSA/PCUS/UCC) Rockville Md 75—; 12315

POPPEN, ALVIN JOHN, [d], b Sioux Center Iowa Sept 5 1932; CentralC Iowa 54, Hong KongU 59-60, ColumbiaU 68-70; New BrunswickTS BD 54-57, UnionTS NYC STM 57-59, PTS 64-66; ord Ref Ch in Am Classis Paramus Jun 16 57; asso p Glen Rock community ch Glen Rock NJ 57-59, msny Hong Kong 59-61, msny Taiwan 61-65, p Clover Hill ch Flemington NJ 65-69, coordinator human resources NYC NY 69—; chap USArmy 55-59; 12435

POTTER, JOHN DENNY, Jr, [B], b Plainfield NJ Dec 18 1941; BowdoinC 63; PTS BD 63-66, 67; ord Pby Elizabeth Jul 3 66; p Elysburg Pa 66-69, p Covenant ch Harrisburg 69—; 12316

POWELL, JOHN GRAHAM, [B], b Kansas City Mo Jul 7 1941; Pennsylvania StateU 63; PTS BD 63-66; agent insurance company Schenectady NY 66-72, regional manager insurance company 72-?; 12317

PRICE, GEORGE HARRY, [m], b Mt Holly NJ Nov 12 1938; HobartC 61; EpiscopalDS Phila STB 61-64, PTS 65-66; ord Episc Ch Diocese of New Jersey Oct 31 64; asst p Holy trinity ch Collingswood NJ 64-?; 12431

PRICE, MICHAEL TRAYLOR, [m], b Pampa Tex Nov 8 1937; TrinityU 60; UnionTS NYC BD 60-64, PTS 65-66; ord Pby Plains Jul 63; asst p 1st ch Wilkes-Barre Pa 63-67, asso p St Andrews ch Denton Tex 67-74, p Iroquois ch Louisville Ky 75—; 12432

QUILLIN, ROGER TRAVIS, [B], b Dallas Tex Nov 15 1941; AustinC 63, OklahomaU 71; PTS BD 63-66; ord Pby New Brunswick Jun 19 66; asst p Hollis ch NYC NY 66-69, p 2nd ch Oklahoma City Okla 69-71, asso p Southminster ch Tulsa 71-76, p Northridge PCUS ch Dallas Tex 77—; 12318

RAINES, JOSEPH WESLEY, [M], b Douglas Ala Jun 26 1938; Birmingham-Southern 60; EmoryUTS MDiv 60-64, PTS ThM 64-66; ord United Meth Ch North Alabama Conference Jun 64; asst p 1st ch New Brunswick NJ 64-66, p Atco-Tansboro ch Atco 68-69, p Trinity ch Bordentown 69-74, p Brent Ala 74-75, min of pastoral counselling 1st ch Tuscaloosa 75—; chap USArmy 66-68; 12397

RAMSAY, ALAN, [G], b Glasgow Scotland Jan 1 1942; UGlasgow Scotland MA 59-62; TrinityC UGlasgow 62-65, PTS 65-66; lic Ch Scotland Pby Glasgow May 27 65; ord Ch Scotland Pby Lochaber Sept 1 67; p MacIntosh meml ch Fort William Inverness-shire Scotland 67—; 12443

RICHARDS, ELTON PHILLIPS, [M], b Chester Pa Jul 24 1932; DickinsonC 54; LuthTS Pa BD 56-59, PTS ThM 63-64, 65-66; ord Luth Ch in Am 59; asst p St Paul's ch Ardmore Pa 59-62, p Resurrection ch Levittown 62-68, p Trinity ch Reading 68—; USArmy 54-56; 12398

RICHARDSON, RONALD WAYNE, [B], b Columbia Mo Jul 1 1939; UCLA 62; FullerTS 62, PTS MDiv(BD) 62-66, Colgate RochesterTS DMin 72-76; ord Pby Los Angeles Jul 27 66; youth p 1st ch Hollywood Calif 60-62, youth p University ch Seattle Wash 64-65, urban intern Board Nat Missions Wilmington Del 66-67, asso p 1st and Olivet ch Wilmington Del 67-70, p Parsells ave community ch Rochester NY 70-76, pastoral counselling resident Interfaith Counselling Service Scottsdale Ariz 76—; 12319

RITTER, PAUL REVERE, [M], b DuBois Pa Feb 20 1929; Pennsylvania StateU 52; UnitedTS Ohio MDiv(BD) 52-56, GettysburgTS 59-60, PTS ThM 63-66, LancasterTS DMin 73-76; lic Evang United Brethren Ch 50; ord Evang United Brethren Ch Central Pennsylvania Conference May 6 56; p Pbn ch Columbia Pa 57-60, p Liberty Corner NJ 60-67, senior p Kennett Square Pa 67—; USNR 46-48; 12399

ROBERTSON, BRUCE CARLISLE, [B], b Balrampur India Sept 21 1940; ElmhurstC 64, OxfordU Oxford England 68-72, UPennsylvania PhD 73-77; PTS BD 63-66, instr phil and rel Towson StateU Towson Md 70—; 12320

ROBINSON, FRANKLIN KENNETH, [M], b Altadena Calif Jun 7 1929; YaleU 51; YaleUDS STB 51-54, PTS ThM 65-66; ord Episc Ch USA Diocese Connecticut Jun 14 54; curate St John's ch Stamford Conn 54-56, msny Philippines 56-59, chap URochester Medical Center Rochester NY 60-65, dir pastoral Ministries Christ ch Greenwich Conn 66-72, dir counselling centers River Edge NJ and Suffern NY 73-75, pres management consulting company Paramus NJ 75—, agt insurance company 77—; 12400

ROGGE, DAVID MARTIN, [B], b Evansville Ind Nov 7 1940; WabashC 62, NYU 70; PTS MDiv(BD) 62-66; ord Pby Western New York Oct 66; asst p Lafayette ave ch Buffalo NY 66-69, chap NYU NYC 69-72, asso dir Ecumenical Found for Higher Edn 72—, asso staff Center for Medical Consumers & Health Care Information 75, staff United Min in Higher Edn 69-77; 12321

ROHR, ERROL G, [B], b Dayton Ohio Dec 8 1937; Central StateU Ohio 63, UIllinois Urbana 66-67, MA 71; PTS BD 63-66; ord Pby Bloomington May 19 68; asst p McKinley meml ch Champaign Ill 67-70, asso dir United Chr Fellowship UIllinois 70-71, asso p Woodside ch Flint Mich 71-73, pbn university p United Christian Center at Ohio StateU Columbus Ohio 73—; USAF 57-60; 12322

ROSE, MARK DUDLEY, [B], b Rochester Pa Mar 9 1941; MuskingumC 63; PTS BD 63-66; ord Pby Lake Erie Jul 10 66; p Westfield ch New Castle Pa 66-70, college p and asso prof rel Grove CityC 70-73, p Canfield Ohio 73-74, —; 12323

ROSSING, LYLE ERLING, [M], b Duluth Minn Jan 23 1938; AugustanaC 60; LutherTS BD 60-64, ErlangenU Germany 64-65, PTS ThM 65-66, LutherTS 74—; ord Am Luth Ch South Dakota District Jun 26 1966; p Calvary-Bergen parish Hankinson and Lidgerwood ND 66-71, p Ezkiel ch River Falls Wis 71—; 12401

SADLER, WILLIAM JOHN, [B], b Pittsburgh Pa Nov 30 1939; UPittsburgh 63, UWisconsin Madison MA 69-71, PhD 71-74; PTS BD 63-66; ord Pby Pittsburgh Jun 27 66; supr of input UPittsburgh Computer Retrieval Project Pittsburgh Pa 60-63, p Bonner ch Endicott NY 66-69, supply p Silver Lake ch Brackney Pa 66-68, grad asst UWisconsin Dept of Communication Arts Madison Wis 69-74, int p Lake Edge united ch of christ Fort Atkinson 70, int p Memorial ch Madison 70-71, church development consultant Chs of Madison 71, asst to p Christ united pbn ch 72-73, asso p Fort Atkinson united ch of christ 73-74, asst prof communications arts Western IllinoisU Macomb Ill 74-76, p Westm united pbn ch Flint Mich 76—; 12324

SCHLAFER, DALE DAVIES, [B], b Abingdon Pa Jan 15 1942; WestmC Pa 63; PTS BD 63-66; ord Pby Long Island Jun 29 66; p Carteret NJ 66-71, p South ch Denver Colo 72—; 12325

SCHRADING, PAUL EDWIN, [M], b Homestead Pa Aug 23 1932; UPittsburgh 54; YaleUDS BD 54-58, PTS ThM 65-66; ord United Meth Ch Western Pennsylvania Conference Jun 58; exec sec Edinburgh Chr Council for Overseas Students Edinburgh Scotland 58-60, dir Wesley Found Pittsburgh Pa 60-65, asso gen sec gen sec University Chr Movement NYC NY 66-69, asso staff University and City Ministries Pittsburgh Pa 69-72, exec min 72-77, exec dir United Meth Ch Union 77—; 12402

SCHUTTE, JILL CAROL FLEMINGTON, [e], b Pontiac Mich May 6 1941; UNevada Las Vegas 65; PTS 65; cashier finance company Las Vegas Nev 61-62, tchr Los Angeles Calif 65-70, tchr Pasadena 72-75, tchr YWCA Greenwich Conn 77—; 12267

SCOTT, HAROLD EDGAR, [D], b Sterling Kans Jun 22 1922; SterlingC 44; Pittsburgh XeniaTS BD 44-46, PTS PhD(ThD) 59-66; ord UPCNA Pby Kansas City Sept 27 46; p Richmond Kans 46-49, asst p Westm ch Des Moines Iowa 49-53, p 1st ch (UPCNA) Santa Ana Calif 53-58, asso prof Pittsburgh XeniaTS Pittsburgh Pa 58-60, asso prof PittsburghTS 60—; SterlingC DD 56; 12415

SHEPPARD, WILLIAM ALFRED, Jr, [B], b Fort Myers Fla Jul 13 1929; UFlorida Gainesville 51, LLB 51-53; PTS BD 63-66; ord Pby West Florida Jun 26 66; attorney Fort Myers Fla 53-63, tchr history Hun Sch Princeton NJ 64-65, dir married students' housing and student employment PTS 65-66, organizing p Good Shepherd ch Northglen Denver Colo 66-74, attorney and asst p Capital Heights ch Denver 74—; 12326

SHIELDS, JOHN BARTRAM, [d], b Hymera Ind May 18 1916; General Motors Inst 35-37, MaloneC 44; AndersonTS 50-52, ButlerU Sch of Rel MA 52-54, PTS 61-62, 64-66; recorded Indiana Yearly Meeting of Friends 44; industry Anderson Ind 35-41, p Charlottesville 44-46, dean Martinsville BibleC Va 46-49, p Trinity ch Martinsville 48, p Back Creek ch Fairmount 50-54, staff asst director's office Plasma Physics Laboratory PrU Princeton NJ 62-?, p Long Lake meeting Traverse City Mich, —; 12436

SHIRKEY, RONALD EUGENE, [M], b Flint Mich Apr 2 1930; AugustanaC Ill 53, Northern MichiganU MA 59-61; AugustanaTS 52-56, BD 61-62, PTS ThM 65-66; ord Luth Ch Am Jun 17 56; p Bethany Ch Negannee Mich 56-62, p St James ch Barrington RI 62-65, p Holy redeemer ch Southgate Mich 67-77, p Christ ch Monroe Mich 77—; 12403

SHOLANDER, WILLIAM JOHN, [b], b Paterson NJ Apr 24 1941; BloomfieldC 63; PTS 63-64; youth dir Neighborhood ref ch Ridgefield Park NJ 61-63, staff USO Trenton 63-?; 12261

SIBSON, STEPHEN DAVID, [B], b Fort Dodge Iowa Jan 5 1941; Colorado StateU 63, NYU 74—; PTS BD 63-66, TrinityC GlasgowU Scotland MTh 66-68; lic Pby Pueblo Jun 66; ord Pby Pueblo Aug 68; asst p Noroton ch

Darien Conn 68-72, p 1st ch Oxford NJ 73-74, evang asso New York Pby NYC NY 74-75, asst p Huguenot meml ch Pelham 75—; 12327

SMITH, ROBERTA ELEANOR, [b], b Chicago Ill Mar 1 1942; HanoverC 63; PTS 63-64; —; 12262

SNYDER, DAVID RALPH, [B], b Harrisburg Pa Jul 15 1941; Swarthmore 63; PTS BD 63-66; ord Pby Lehigh Oct 9 66; asst p 1st ch Clarks Summit Pa 66-69, asst p 1st ch Horseheads NY 69-73, int p 71-72, asso p 73-74, p Faith united ch Harrisburg Pa 74—; 12328

SOLEY, JOSEPH GUY, [G], b Arkdale Wis Jan 14 1939; LutherC 60; LutherTS BD 60-64, PTS 65-66; ord Am Luth Ch Aug 31 64; p Bethlehem ch Elizabeth NJ 64-?; 12444

SORENSEN, PHILIP JARL, [BM], b Evanston Ill Feb 10 1941; ColgateU 63; PTS MDiv(BD) 63-66, ThM 70-72; ord Pby Utica Jun 29 66; p Union ch Sauquoit NY 66-69, asst p Abington Pa 69-71, asso p 71-73, senior p 1st ch Cumberland Md 73—; 12329

STAPLES, JOHN MOLESWORTH, [M], b Standerton Transvaal South Africa Jan 17 1918; Pacific UnionC 54, AndrewsU MA and MDiv 54-57; PTS ThM 65-66, FullerTS DTh 67-69; ord Seventh Day Adventist Ch Cape Conference South Africa Mar 15 48; p South Africa 41-53, p Capetown 57-59, p Kampala Uganda 59-62, p Bulawayo Rhodesia 62-65, p NJ 65-66, p Glendale Calif 66-69, prof Pacific UnionC Angwin 69—; 12404

STONE, GERALD LEE, [B], b Glendale Calif Aug 25 1941; UCLA 63, Michigan StateU MA 69-70, PhD 70-72; PTS BD 66-69; ord Pby Los Angeles Sept 18 66; asst p College Park ch San Diego Calif 66-69, research and teaching asst Michigan StateU East Lansing 69-72, asst prof dept of psych UWestern Ontario London Ontario Canada 72-76, chairman counselling psych program 74;, asso prof 77—, coordinator of applied psych program 77—; 12330

STOUT, DAVID BERNARD, [M], b Mooresville Ind Sept 15 1938; Fort Wayne BibleC Ind 60, UIowa 67-69, New YorkTS NYC MDiv 60-63, PTS ThM 65-66; ord United Meth Ch Iowa Annual Conference Jun 5 69; asst p Bapt ch NYC NY 61-63, asst prof JamaicaTS Kingston Jamaica 63-65, p United meth ch Calamus Iowa 66-69, p Iowa City 69-72, p Des Moines 72—; USt John Brazil DD 74; 12405

SWENDSEID, MELVIN DOUGLAS, [M], b Sidney Mont Jan 21 1926; ConcordiaC 49; LutherTS Minn BD 49-52, PTS ThM 65-66; ord Evang Luth Ch Jun 29 52; msny Evang Luth Ch Japan 52-66, p Bethlehem luth ch Pacifica Calif 66-70, sec for East Asia Am Luth Ch Minneapolis Minn 70—; 12406

SWINEHART, SCOTT DAVID, [B], b Cambridge NY Sept 19 1940; HeidelbergC 62; PTS MDiv (BD) 62-66; ord Pby Genesee Valley Jun 66; p 1st ch Union City Ind 66-70, asst p Allen Park ch Mich 70-71, asso p 71—; 12331

TAKAHASHI, MICHIO, [M], b Tokyo Japan Jun 9 1933; Aoyama-GakuinU Tokyo Japan 58; Aoyama-GakuinTS Tokyo Japan MA 58-60, GarrettTS BD 60-65, PTS ThM 65-66; ord Fukko Ch Tokyo Japan 58; asst p Fukko ch Kokyo Japan 54-60, tchr bible AoyamaU 66-?, asst p Fukko ch 66-?; 12407

TEASLEY, RALPH CURRIN, Sr, [m], b Durham NC Aug 27 1929; North CarolinaSU 58; Gordon-ConwellTS MDiv 61-64, PTS 64-66; ord Pby Albany Jun 30 65; farmer Durham NC 47-52, business 52-53, electrical engineer Evandale Ohio Lynn Mass and Schenectady NY 58-61, asst p 1st ch Schenectady NY 65-67, p PCUS ch Cary NC 67—; 12433

TERRY, JACK MARTIN, [B], b Edgerton Minn Dec 29 1939; MacalesterC 63; PTS MDiv(BD) 63-66, UnitedTS Minn 67-68; ord Pby St Paul Jul 31 66; p 1st ch St Croix Falls Wis 66-69, asst p Westm ch Minneapolis Minn 69-72, asso p 72-74, p 1st ch Puyallup Wash 74—; 12332

THOMPSON, RALPH BROWNLOW, [B], b Memphis Tenn Sept 2 1940; UDubuque 62; PTS MDiv(BD) 62-66; ord Pby Des Moines Jun 17 66; tchr Hoh Fuk TongC Hong Kong 63-64, asst p 1st ch Mineola NY 66-68, p Summerfield ch Staten Island 69-71, dir/chap vacation lodge Ivoryton Conn 71, tchr NYC NY 72-75, asst p Olivet ch Staten Island 73—; 12333

THYNE, PATRICK JAMES, Jr, [BM], b Los Angeles Calif Jun 17 1941; UCLA 63; PTS BD 63-66, ThM 66-68, 68-69; ord Pby Los Angeles Jun 26 66; asst p Lawrenceville NJ 66-69, min chr edn San Marino community ch 69-71, asso p 71-73, int p 73-74, p 74—; 12334

TROUST, JAMES COURTLAND, [B], b Hornell NY Feb 9 1941; UBuffalo 63; OxfordU England DPhil 66-69; PTS BD 63-66; lic Pby Western New York Jul 21 66; ord Pby Southeast Missouri Jul 28 71; prof ManchesterC Indiana 68-71, p 1st ch Union Mo 71-74, p 1st ch Coldwater Mich 74—; 12335

UZELMEIER, CALVIN EDWARD, Jr, [M], b Phila Pa Jan 18 1941; TempleU 62; ConwellTS BD 62-65, PTS ThM 65-66, Eastern BaptTS DMinn 74-77; ord Pby Phila Jun 24 65; asst p Flourtown Pa 65-68, p Warminster 68—; 12408

VELTMAN, CALVIN JAMES, [b], b Chicago Ill Mar 11 1941; WheatonC Ill 63; PTS 63-64, New BrunswickTS 64-?; —; 12263

WARD, THOMAS MORGAN, [m], b Shreveport La Jan 19 1935; Louisiana StateU 57, MA 63-65; Southern BaptTS BD 57-62, PTS 65; ord Pby Transylvania Jun 62; student asst Calvin ch Louisville Ky 59-61, asst p 61-63, acting p John Knox congregation 62-63, p Pisgah ch Versailles 65-?; 12434

WARMING, PATRICIA GAYLE, [B], b Jamestown ND Sept 20 1938; JamestownC 60, LoyolaC 71-72, C G Jung Inst Zurich Switzerland diploma analytical psych 72-76; PTS MA(MRE) and MDiv(BD) 63-66; ord Pby Baltimore Jun 11 72; DCE 1st ch Port Arthur Tex 60-62, DCE 1st ch York Pa 66-67, edn consultant Faith ch Baltimore 68-72, pastoral counsellor/Jungian analyst Central ch Counselling Service Denver Colo 77—; 12336

WEAVER, CHARLES STEWART, [BM], b Harrisonburg Va Aug 18 1941; DavidsonC 63; PTS BD 63-66, ThM 66-67; ord PCUS Pby Lexington Jul 23 66; asst p Frederick Md 67-71, p 1st PCUSA ch Plainsboro NJ 71-77, p Clarendon ch Arlington Va 77—; 12337

WEIS, JAMES MARVIN, [d], b Cape Girardeau Mo Mar 14 1936; Concordia Sem St Louis 58; Concordia Sem St Louis BD 58-61, 61-62, PTS 64—; ord Luth Ch-Missouri Syn Jul 62; instr Concordia Sem Springfield Ill 62—; 13582

WELLS, ROOSEVELT CONEEL, [U], b Waco Tex Mar 8 1933; Midwestern Sem BRE 51-55, MRE 62-65; ord Ch of Christ 47; clerk post office 63-64, substitute tchr 64-65, —; 12423

WILLIAMS, WALTER ERNEST, [B], b Scranton Pa Jun 7 1941; LafayetteC 63; PTS MDiv(BD) 63-66; ord Pby Carlisle Jul 24 66; asst p 1st ch Ambler Pa 66-68, p Lost Creek ch McAlisterville 68—; 12338

WILLS, DAVID WOOD, [B], b Portland Indiana Jan 25 1942; YaleU 62, HarvardU PhD 66-75; PTS BD 63-66; ord Pby Wabash River Jun 25 70; asst prof rel USouthern California Los Angeles 70-72, asst prof rel AmherstC Mass 72—; 12339

WOLL, JAMES HENRY, [b], b Phila Pa Jul 11 1940; UOklahoma 62; PTS 63-65; probation officer County Los Angeles Calif 65-?; 12265

WOOD, HAROLD D'ARCY, [D], b Nuku'alofa Tonga Dec 9 1936; UMelbourne Victoria Australia 58, MA 59-60; MelbourneC Divinity Victoria Australia BD 60-62, PTS PhD(ThD) 62-66; ord Meth ch of Australasia Victoria/Tasmania Conference Oct 20 66; tutor UMelbourne Australia 59-62, teaching fellow PTS Princeton NJ 63-65, instr MacalesterC St Paul Minn 65, p Ballarat south circuit Victoria Australia 66-68, sec Division Faith & Witness Australian Council Chs Sydney 69-73, lectr Parkin-Wesley TheolC Adelaide 74—; 12416

YUTZY, NORMAN E, [M], b Madison County Ohio Feb 3 1920; Eastern MennoniteC 52-55; Eastern MennoniteC Sem BD 55-61; ord Mennonite Ch Virginia Conference Aug 2 59; p Trissels ch Broadway Va 56-63, tchr bible Mennonite High Sch Harrisonburg 57-61, instr bible Eastern MennoniteC Harrisonburg 61-64, p Souderton Pa 64-?; 12409

1967

ACKERMAN, EUGENE RICHARD, [G], b Baltimore Md Jul 30 1911; Western MarylandC 39; Wesley Sem STB 39-42; PTS 66-67; ord elder United Meth Ch Baltimore Conference Jun 42; p Fawn Grove ch Fawn Grove Pa 42-48, p Elderslie ch Balto Md 48-51, business 51-67, p Taneytown and Emmitsburg chs UPCUSA 67—; 12640

ACOSTA-MAURY, SAMUEL, [M], b Barranquilla Colombia Jan 19 1932; CAm Barranquilla 56; UnionTS Matanzas Cuba BD 57-61, PTS ThM 66-67; ord Pbn Ch Colombia Pby Coast Mar 11 62; p Nazareth Córdoba Colombia 61-62, p 3rd and 4th chs Barranquilla 63-66, chap CAm 65-66, —; 12568

AHLERS, JACK (JUERGEN) RICHARD, [B], b Hamburg Germany Sept 28 1939; SyracuseU 62; PTS BD 62-67; ord Pby Newark Jul 5 67; p Hamburg Germany 67-70, instr CStudents 67-70, asso p Westfield NJ 70-73, staff asso Adult Edn Gen Exec Board PCUS Atlanta Ga 73-76, campus p Tallahassee CommunityC, Florida StateU and Florida A & M Tallahassee Fla 76—; 12473

ARCHER, JEFF MILLER, [B], b Cleveland Miss Apr 29 1942; URhode Island 64; PTS MDiv(BD) 64-67; ord Pby Western New York Jun 25 67; p Buffalo Grove ch Lexington Nebr 67-70, p 1st ch Shortsville NY 70-74, p Greenwich ch Nokesville Va 74—; 12474

AUGUSTINE, EUGENE RONALD, Jr, [B], b Wilkes-Barre Pa Sept 22 1940; HarvardU 63, UTulsa 75-76; PTS BD 63-68; lic Pby Phila Jun 20 67; ord Pby Long Island Jun 26 68; asst p 1st ch Northport NY 68-70, asso p 70-73, asso p Kirk of the Hills Tulsa Okla 73-75, asst 1st ch Tulsa 75-77, asso p 1st ch Tulsa 77—, adjunct instr rel UTulsa 76; 12475

BAIN, MILTON STANLEY, [G], b Dinwiddie Va Nov 9 1933; CWilliam and Mary 55, MuhlenbergC NJ 59, Fairleigh-DickensonU 59, UWashington 67; DrewTS BD 59-62, PTS 66-67, UnionTS NYC 60; ord United Meth Ch Sarawak Malaysia Annual Conference Nov 19 62; msny tchr Sibu and Kapit Sarawak Malaysia 55-58, p Gladstone NJ 60-62, msny United Meth Ch Sarawak Malaysia 62-72, co-ordinator Inter-church Bible translation project 67-72, asso p 1st ch Newport News Va 73-75, p St Matthew's ch Rockville 75-76, p Lihue United ch Lihue Hawaii 76—; 12641

BAKER, DENNIS LEE, [B], b Los Angeles Calif Jun 18 1942; UCLA 64; PTS BD 64-67; ord Pby Phila Apr 28 68; asst p Oreland Pa 67-70, p Grace Ref Ch Am ch Edison NJ 70-71, fraternal worker Chr Hacienda Tijuana Mexico 71, shipping clerk Logos Internat Plainfield NJ 71-72, editor Logos Internat Plainfield NJ 72—, demitted Ref Ch Am 74; 12476

BARCKERT, GARY LLOYD, [BM], b Spokane Wash Dec 24 1941; Bob JonesU 64; DallasTS 64-65, PTS BD 65-67, ThM 67-68; ord PCUS Pby Northeast Texas Jul 17 67; p Redmond UPCUSA ch Redmond Wash 68-75, p Calvin ch Seattle 75—; 12477

BARKER, JACK HARVILLE, [M], b Hardin County Tenn Feb 3 1933; BethelC Tenn 61; Cumberland PbnTS BD 60-63, PTS ThM 66-67; ord Cumberland Pbn Ch Pby Richland Dec 60; business Savannah Tenn 50-57, p Hohenwald 60-63, p Clarksville 63-66, student supply Westfield NJ 66-67, p Milan Tenn 67-74, p 1st ch Jackson 74—; 12569

BASSETT, STEPHEN VANCE, [b], b Indianapolis Ind Jun 28 1942; DePauwU 64; PTS 64-65; —; 12445

BATSON, CHARLES DANIEL, [BD], b Knoxville Tenn Mar 15 1943; UTennessee 64, PrU MA 70-71, PhD 71-72; PTS BD 64-67, PhD(ThD) 67-71; ord Pby Union Sept 17 67; asst prof UKansas Lawrence Kans 72-76, asso prof 76—; 12478

BECK, ELIZABETH LOUISE DRAKE, [B], b Reno Nevada Nov 19 1942; Lewis and ClarkC 64, PennsylvaniaSU 76—; PTS MDiv(BD) 64-67; lic Pby Nevada Aug 8 67; ord Pby Nevada Oct 23 68; p South ch Easton Pa 68-74, asso 1st parish of Freeland, Weatherly and White Haven 76—, lectr rel studies MarywoodC Scranton 76—, Lectr UScranton 76—; 12479

BECK, NORMAN ARTHUR, [D], b Oak Harbor Ohio Feb 27 1933; CapitalU Ohio 58; LutheranTS BD 58-62, PTS PhD(ThD) 62-66; ord Am Luth Ch Sept 11 66; instr NT PTS 65-66, p Good shepherd ch Monroe Mich 66-70, p King of kings ch Ann Arbor Mich 70-75, asst prof theol and phil Texas LuthC Sequin Tex 75—; 12618

BISHOP, MICHAEL EDWARD, [b], b Amorel Ark Jan 4 1938; BaylorU 59, ColumbiaU MS 63-64; PTS 64, Louisville Southern Bapt Sem; lic Southern Bapt Ch; —; USN 60-63; 12446

BORSAY, LESLIE LASZLO, [B], b Budapest Hungary Jun 27 1941; UPittsburgh 62; PTS BD 63-66, UChicago MA 66-72; ord United Ch of Christ Calvin Synod Jun 66; tchr New Castle Pa 63, p 1st ref ch Whiting Ind 66-69, p 2nd UPCUSA ch Warren Ohio 69-72, p Covenant ch Warren 72-74, p Westm ch Marion 74—; 12480

BOURQUIN, DAVID RAY, [M], b Wauseon Ohio Aug 11 1941; WheatonC 63, Claremont Graduate Sch 69-70, USouthern California Los Angeles MSL 70-71; PTS ThM 66-67; ord United Meth Ch Ohio West Conference Jun 66; asso p Upton ch Toledo Ohio 67-68, reference librarian Armacost Library URedlands Calif 71—; 12570

BRADSHAW, PATRICIA ANN MOONEY, [e], b Takoma Park Md Mar 20 1943; TusculumC 65; PTS 65-67; —; 12472

BRAWLEY, BOYCE NELSON, [M], b Charlotte NC Dec 26 1939; ErskineC 62; ErskineTS BD 62-65, PTS ThM 65-67; —; 12571

BROEKER, THOMAS JAY, [b], b Cleveland Ohio Aug 21 1941; HopeC 64, UWashington Sch Social Work Seattle; PTS 64-65; —; 12447

BROOKSHIRE, VORIS GLENN, Jr, [M], b Charlotte NC Jul 14 1939; Southeastern BibleC 61, Birmingham-SouthernC 61-62; WestmTS Pa BD 62-65, PTS ThM 65-67, UTübingen West Germany 66-68, VanderbiltU 69—; ord Pby Nashville May 30 70; temp ss Oak Grove ch Bethpage Tenn 68-72, temp ss Liberty ch

68-72, asso p First ch Wooster Ohio 73-76, senior p Saint Andrews ch Butler Pa 77—; 12572

BROWN, JAMES DOUGLAS, [B], b Morgantown WVa Jun 14 1941; WesleyanU 63; PTS MDiv(BD) 64-67, ord Pby Utica Sept 15 67; p Eastside ch Paterson NJ 67-75, p 1st ch Santa Fe NMex 76—; 12481

BUCK, BYRON LEE, [B], b Los Angeles Calif Feb 16 1943; UCalifornia Berkeley 64, Drexel Inst of Technology MBA 68-71; PTS BD 64-67, ThM 67-68; ord Pby Los Angeles Aug 18 68; staff Board Chr Edn Phila Pa 69-72, business 72—; 12482

BURDGE, LAWRENCE REID, Jr, [b], b Neptune NJ Mar 9 1942; DukeU 64, ColumbiaU 65-66, CornellU MedicalC MD 67-71; PTS 64-65; intern UMiami Jackson Meml Hospital Miami Fla 71-72, resident 72-73, resident obstetrics and gynecology Genesee Hospital Rochester NY 73-75; USAF 76-77; 12448

CAIRNS, HUGH CAMPBELL, [G], b Oxford England Sept 8 1935; WorcesterC OxfordU England 56-59, BA 60, MA 64; NewC UEdinburgh Scotland BD 59-62, 66-?, PTS 66-67; ord Ch of Scotland Pby Kirkcaldy Jan 29 1963; p Victoria road ch Kirkcaldy Scotland 63-67, —; British Army 54-56; 12642

CARINO, JANEL EVELYN SPARLING, [b], b Pasadena Calif May 26 1943; OccidentalC 64, Internat ChrU Tokyo 62-63, ColumbiaU MA 68-70, 70-72, Albert EinsteinC Bronx MD 72-76; PTS 64-65; coordinator United Pbn Year Abroad Program NYC NY 65-69, residency program social medicine Montefiore Hospital and Medical Center, Bronx 76—; 12449

CARTER, RICHARD STEWART, [b], b Van Nuys Calif Jan 16 1943; California StateU Fresno 64, FullerTS Grad Sch Psych Pasadena PhD 70-76; PTS 64-65, FullerTS MDiv 65-68; ord Pby San Joaquin Jun 68; asst p 1st ch Monrovia Calif 68-71, int p 1st ch Alhambra 72, int p 1st ch El Monte 73-74, clinical psychologist intern Ch Consultation Service Pasadena 74-75, asst p/dir counselling Pbn Counselling Center Fletcher Hills ch El Cajon 75—; 12450

CASTEEL, TERRENCE DAVID, [B], b Portland Oreg Aug 12 1942; WhitworthC 64 UWashington Seattle PhD 67-75; PTS MDiv(BD) 64-67; counsellor University Counselling Center Seattle Wash 74-75, counselling psychologist VA Guidance Center SeattleU 75—, staff therapist Human Alternatives Northwest 77—; 12483

CASTEEL, THEODORE WIGGIN, [B], b Portland Oreg Aug 12 1942; WhitworthC 64, NorthwesternU 65, Stanford MA 67-68, PhD 69-73; PTS BD 65-67; lectr hist UMichigan Dearborn 72-74, asst prof hist 75—; 12484

CAUGHEY, DONALD REED, [b], b Potlatch Idaho May 11 1942; StanfordU 64; PTS 64-65, San FranciscoTS 65-68; campus p Central Washington StateC Ellensburg Wash 74-?; 12451

CAVANAGH, JOHN GARVAN, [G], b Norwalk Conn Apr 25 1908; YaleU 32, NYU MA 52; Pontifical BedaC Rome Italy BTh 61, PTS 67; ord Roman Catholic Ch 61; asst p St Francis Xavier Cathedral Alexandria La 61-63, asst p Our Lady of Fatima Monroe 63-66, p Our Lady of Sorrows Pineville 66-?; d Mar 74; 12643*

COLLINS, ROBERT JOHNSTON, [BM], b Bellvue Pa May 2 1941; UPittsburgh 63; PTS BD 63-66, ThM 66-68; ord Pby Pittsburgh Jul 10 66; p Calvary ch Wyncote Pa 66-68, p 1st ch Ambler 68-70, p Bellaire Ohio 70—; 12485

CONRAD, ELIZABETH ANN DUBOIS, [B], b Phila Pa Jun 2 1943; ParkC 64; PTS MDiv(BD) 64-67; ord Pby West Jersey Oct 21 70; asst dir Gatekeeper Project Pennsylvania Hospital Phila Pa 67-69, coordinator community organization Pennsylvania Hospital Phila 69-70, adminstrative asst 70-72, administrative asst clinical services 72-73, coordinator employment opportunities Vocation Agency NYC NY 74—; 12486

CONRAD, WILLIAM KELLER, [B], b Scranton Pa Oct 1 1941; Randolph-MaconC 64, UPennsylvania MSW 67-69, TempleU 75-76; PTS MDiv(BD) 64-67; community edn specialist Thomas JeffersonU Phila Pa 69—, field instr Bryn MawrC 73-74; 12487

CUSHING, GEORGE STEPHEN, [E], b Minneapolis Minn Dec 20 1941; HastingsC 64; PTS MRE 64-67; ord United Ch of Christ Black Hills Assn Dec 28 67; youth dir Aberdeen Area Ministry Aberdeen SD 68-69, p Sand Lake parish Columbia 70-72, p Mayflower ch Englewood Colo 72-74, p United ch Broomfield 74—; 12554

DAS, SOMEN, [M], b Calcutta India Dec 31 1939; SeramporeC India 61; SeramporeC BD 61-64, PTS ThM 66-67, BostonU PhD 73-77; ord Church North India 65; p Durgapur united ch West Bengal India 64-66, staff Students' Hall Calcutta West Bengal 68-69, lectr SeramporeC West Bengal 69-70, registrar United TheolC Bangalore 70-73, lectr 77—; 12573

DAVEY, JOHN STEPHEN, [M], b Belfast Northern Ireland Jan 25 1938; Queen'sU Belfast Northern Ireland 60, 60-61; NewC UEdinburgh Edinburgh Scotland 61-63, Jan Hus Sem Prague Czechoslovakia 63, PbnC Belfast 63-64, PTS ThM 66-67, CPE training Topeka State Hospital Kans 67-?; ord Pbn Ch in Ireland Pby Belfast East Dec 2 64; p Ch of scotland Donnybridge Scotland 62, student p Pbn ch in canada Cape North, Neill's Harbour and Far Cove Nova Scotia Canada 63, asst p Belmont ch Belfast Northern Ireland 64-66, —; 12574

DEMASTER, CONRAD NEIL, [B], b Cedar Grove Wis Jun 4 1942; HopeC 64, RutgersU MSW 68-69; PTS BD 64-67; unit coordinator Pbn Community Centers Newark NJ 67-68, psychiatric social worker Youth Consultation Services 70-71, psychiatric social worker Beth Israel Community Mental Health Center 71-73, supr psychiatric social worker Psychiatric Inst Community Service NYC NY 73—; 12488

DEROLF, CHARLES RAYMOND, [m], b Indianapolis Ind Jun 12 1940; Northern Bapt Sem 63; Northern Bapt Sem BD 63-66, PTS 66-67; ord Am Bapt Convention; asst p Trinity evang united brethren ch Oak Park Ill 64-65, asst p 1st bapt ch Racine Wis 65-66, p Judson ch Kokomo Ind 68-?; 12636

DIAS DE ARAUJO, ITHAMAR BUENO, [U], b Itamogy Brazil Feb 19 1926; Faculdade de Filosofia 48, Inst de Edn C Gomes 50-52; PTS 66-67; bookkeeper bank Campinas São Paulo Brazil 46-49, prof portuguese Sch for Msny's 49-52, librarian Pbn Sem of the North Recife 63-65, 67-?; 12629

DIAS DE ARAUJO, JOAO, [M], b Campinas São Paulo Brazil May 5 1930; URecife 65; PbnTS Campinas São Paulo Brazil BD 49-52, PTS ThM 66-67; ord Pbn ch of Cuiabá Pby Campinas 54; pres Centro Acad Campinas São Paulo Brazil 51-52, p Itacira Bahia 53-59, prof systematic theol Pbn Sem do Norte Recife 60-66, 67-?, dean 60-62, 65-66; 12575

DRAGT, GORDON REIN, [M], b Grant Mich Jun 17 1940; HopeC 62; WesternTS Mich BD 62-65, PTS ThM 65-67, 73—; ord Ref Ch Am Classis Raritan Jul 1 65; asso p 2nd ch Somerville NJ 65-67, coordinating min Pebble Hill ch community Doylestown Pa 67—; 12576

DUNIFON, MARGARET RUDOLPH, [E], b Washington Ind Jan 20 1943; IndianaU 65; PTS MRE 65-67; tchr Hamilton Square NJ 67-69, tchr Howell Mich

69-70, DRE Bethlehem united ch of christ Ann Arbor 70-72; 12555

EDWARDS, DONALD BURT, [b], b Tulsa Okla Mar 29 42; YaleU 64; PTS 64-65; —; 12452

ELDRIDGE, LAWRENCE ALLEN, [D], b Tokyo Japan Sept 18 1937; Loma LindaU 60, AndrewsU Mich MA 60-61, UChicago 70-72; AndrewsU Mich MDiv(BD) 62-63, PTS ThD 63-67; ord Seventh Day Adventist Ch New Jersey Conference Jun 66; asso p Southern California Conference of Seventh Day Adventists Van Nuys Calif 61-62, p New Jersey Conference of Seventh Day Adventists New Brunswick NJ 64-66, asso prof Philippine UnionC Manila Philippines 67-69, asst prof AndrewsU Berrien Springs Mich 69-70, administrative asst banking Chicago Ill 70-72, division mgr 72-73, gen mgr 73-74, vice pres and gen mgr 74-77; 12619

ELLINGSON, BRUCE ARTHUR, [G], b Milwaukee Wis Nov 25 1936; WheatonC 59, MA 59-60; WestmTS Pa BD 60-63, PTS 66; lic Bible Fellowship Ch Annual Conference 63; p Calvary ch Finesville NJ 62-66, p Bethany ch Lebanon Pa 66-?; 12644

ENLOE, WALTER WINTON, Jr, [M], b Sevierville Tenn Apr 6 1924; LouisianaC 50; ColumbiaTS Ga BD 58-61, PTS ThM 66-67; ord PCUS Pby Louisiana 61; msny Board of World Missions PCUS Japan 61-66, p Ref ch Hiroshima 67-?; 12577

ERVIN, CHARLES ROBERT, Jr, [b], b Dallas Tex May 3 1942; YaleU 64, UTexas Austin MA 65-67, PhD 68-70; PTS 64-65; consultant Psychetronics Austin Tex 71, consultant Advanced Planning Section Planning Dept 72-76, consultant to environmental consultant business Dallas 75; 12453

FITZGERALD, MARY LEE HUTCHISON, [e], b St Louis Mo Mar 25 1936; UArizona 58, UColorado MA 60-63; PTS 58-59, 67; tchr Minturn Colo 59-60, asso dir Westm Found UColorado Boulder 62-64, tchr Topeka Kans 65-66, —; 12469

FLEGEL, ROBERT ALLAN, [B], b Stockton Calif Jan 20 1941; Fresno StateC 62, UCalifornia Santa Barbara 63-64; PTS BD 64-67; ord Pby San Francisco Jun 25 67; asst p Bound Brook NJ 67-69, supr insurance company Burlingame Calif 69-71, supr insurance company Menlo Park 71—; 12489

FLETCHER, LYMAN FLOYD, [B], b Baltimore Md Apr 8 1941; Rennselaer Polytechnic Inst 64; PTS MDiv(BD) 64-67; ord Pby New Brunswick Jun 25 67; p Parkhurst meml ch Elkland Pa 67-74, p Slackwood ch Lawrenceville NJ 74—; 12490

FOLKE, GORDON ARTHUR, [M], b Kane Pa Feb 5 1937; UpsalaC 59, UIowa 71—; LutheranTS Ill MDiv 59-63, PTS ThM 65-67; ord Luth Ch in Am May 22 63; mission developer All Saints ch Piscataway NJ 63-64, p 64-68, chap/asst prof rel Midland LutheranC Fremont Nebr 68-76, campus p UWisconsin Whitewater Wis 76—; 12578

FORD, THAINE EUGENE, [M], b Elkhart Kans Aug 1 1927; HuntingtonC 51; Fort Wayne BibleC 45-48, ThB 51, Northern BaptTS 52-53, Berkeley BaptDS 53-54, PTS ThM 66-67; ord Am Bapt Convention Fort Wayne Assn Sept 25 51; p 1st ch South Whitley Ind 51-53, int p Temple ch Richmond Calif 54, int membership sec YMCA Berkeley 54, chap USN 54—; 12579

FREDERICK, STEPHEN CARTER, [B], b Port Jervis NY Apr 22 1922; HamiltonC 64, DukeU 67-?; WesternTS Mich 64-65, PTS BD 65-67; —; 12491

FRESHLEY, JOHN PHILLIP, [B], b Columbiana Ohio Nov 10 1942; AshlandC 64; PTS BD 64-67; ord Pby Mahoning Jul 2 57; p Ch of christ Blachleyville Ohio 62-64, p 1st pbn ch Montgomery NY 67-70, asst p Oak Hill united ch Akron Ohio 71-72, p 3rd united ch New Castle Pa 72—; 12492

FRETHEIM, TERENCE ERLING, [D], b Decorah Iowa Jan 27 1936; LutherC Iowa 56; LutherTS Minn BD 56-60, UDurham, Fulbright Scholar England 60-61, PTS ThD 63-67, UHeidelberg Germany Fredrik Schiotz Fellow 75-76; ord Am Luth Ch Jun 23 68; instr rel AugsburgC and AugsburgTS Minneapolis Minn 61-63, instr OT PTS 66-67, asst prof rel AugsburgC Minneapolis Minn 67-68, asst prof OT LutherTS St Paul 68-71, p Dennison parish Dennison 68-71, asso prof OT LutherTS St Paul 71—; 12620

GABAS, EMILIO MOSER, [M], b Madrid Spain Mar 6 1929; UnitedTS Madrid Spain 52-55, PTS 58-59, ThM 66-67; ord United Evang Ch of Spain; p Evang ch of Spain Cartagena Spain 59-65, —; Spanish Army 47-50; 12580

GARDNER, CECIL GILBERT, III, [BM], b Oak Park Ill Nov 1 1941; UCLA 63; PTS 63-65, BD 66-67, ThM 67-68; ord Pby Los Angeles-Southwest Jun 23 68; asst p Beverly Vista ch Beverly Hills Calif 68-?, staff Eagle Rock ch Los Angeles 71-?; 12493

GARDNER, FRANK JAMES, [G], b Ayr Scotland May 13 1942; GlasgowU Scotland 63; TrinityC GlasgowU BD 63-66, PTS 66-67; ord Ch of Scotland Dec 6 67; asst p, locum tenens King's Park ch Glasgow Scotland 68-?; 12645

GELLERT, DAVID PHILIP, [B], b Abington Pa Sept 10 1942; TempleU 64; Conwell Sch of Theol 64-65, PTS BD 65-67; ord Pby Phila Jun 28 67; asst p Riverview ch Drexel Hill Pa 67-69, p Meyersville ch Gillette NJ 69-73, p 1st ch North Kansas City Mo 73—; 12494

GILLARD, ANNE MARY PATRICK, [U], b County Mayo Eire Apr 11 1933; FordhamU 65, MA 66-68; PTS 67; professed nun Roman Catholic Ch; tchr elementary sch St Louis Acad Staten Island NY 61-65, tchr rel and math high sch 65-66, prin St Benedict Sch Hazlet NJ 69-71, adult edn coordinator Diocese of Trenton 71-?; 12630

GOOCH, ROSS HAYWARD, [E], b Lebanon Ind Feb 12 1933; CWooster 54; McCormickTS MDiv 54-57, PTS MA(MRE) 66-67; ord Pby Chicago Jun 16 57; asst p Erie chapel Chicago Ill 57-58, p 1st ch North Chicago 58-60, p United ch Watseka 60-64, p Hopewell ch Franklin Ind 64-66, asso p Pleasantville NY 67-69, asso p 1st ch Neenah Wis 69-75, asst p Kirk in the hills Bloomfield Hills Mich 75—; 12556

GOTOH, DAWN ELYNNE WOODWARD, [E], b Cincinnati Ohio May 23 1943; Westm ChoirC 65, UCLA 73-76, PTS MRE 65-67, choir dir Calvary episc ch Flemington NJ 63-67, DCE Munn ave ch East Orange NJ 67-70, ch sec Riviera meth ch Redondo Beach Calif 76; 12557

GRAY, LYNN HOWARD, Jr, [B], b Denver Colo Jun 5 1942; WheatonC 64; PTS MDiv(BD) 64-67; curriculum developer/coordinator Urban League NYC NY 67-69, sch dir US Post Office Hollow Organization 69-70, dir ednl planning & development Urban Coalition 70-?; 12495

GREGORY, DAVID DOLLIVER, [b], b Rockland Maine Dec 5 1941; DukeU 64; PTS 64-65; appellate lawyer Civil Rights Division US Dept Justice Washington DC; 12454

GRIFFITH, MARTIN LYN [B], b Springfield Ohio Feb 21, 1941; WittenbergU 64; PTS MDiv(BD) 64-67; ord Pby Miami Jun 18 67; asst p 1st ch West Palm Beach Fla 67-68, p 1st ch Ironton Ohio 68-71, p 1st ch Van Wert 71—; USN 61-62; 12496

GROFF, KENT IRA, [B], b Chester County Pa Apr 23 1942; PennsylvaniaSU 64; PTS MDiv(BD) 64-67, ChicagoTS DRel 69-70; ord Pby Donegal Jun 22 67; asst p Twelve corners ch Rochester NY 67-69, p Waynesboro Pa 70—; 12497

GROSHART, MICKEY ALLEN, [B], b Lexington Nebr May 5 1942; SterlingC 64, UConnecticut 76—; PTS MDiv(BD) 64-67, LancasterTS Pa 68-69; ord Pby Sioux Falls Jun 67; asst p 1st ch Reading Pa 67-70, detached worker YMCA Berks county Reading 70-71, program dir YMCA Fairfax county Fairfax Va 71-73, dir youth Outreach and Camping YMCA New Haven Conn 73-76; 12498

GUNDERSEN, ROBERT CHESTER, [B], b Brooklyn NY Aug 12 1941; St OlafC 63; PTS MDiv(BD) 63-67; medical social worker Luth Medical Center Brooklyn NY 65-66, asso dir Incarnation Camp NYC 67-69, dir of camping Luth Community Services Brooklyn 69-71, dir community operations 71-?; 12499

GWEI, SOLOMON NFOR, [M], b Ntumbaw Nkambe Cameroon Aug 22 1935; UMichigan Ann Arbor MA 67-68, 69, PhD 74-75; Nigerian BaptTS Ogbomosho Nigeria BTh 58-61, BaptTS Ruschlikon Zurich Switzerland BD 64-66, PTS ThM 66-67; tchr Bapt Bible TrainingC Cameroon 57, p Ebenezer bapt ch Victoria 62-63, lectr UYaounde Bambili 70—; 12581

HADLEY, GEOFFREY VICTOR SOWDEN, [D], b Toodyay Western Asutralia Apr 21 1935; UWestern Australia 57; Melbourne CDivinity Victoria BD 57-59, UnionTS NYC STM 63-64, PTS PhD(ThD) 64-67; ord Meth Ch West Asutralian Conference Oct 15 62; tchr Perth Boys' Sch Perth Western Australia 56-57, tchr Mt Lawley High Sch 58, supt min Merredin-Yilgarn circuit 61-63, chap/lectr UWestern Australia 67-69, master WesleyC South Perth 70-72, prin Meth Ladies'C Claremont 73—; 12621

HADLEY, JOSEPH HENRY, [BM], b Lonaconing Md Oct 31 1936; WhitworthC 64; PTS BD 64-67, ThM 69-70; ord Pby Baltimore Jul 2 67; business Washington DC 58-59, cook Colorado Springs Colo 59, asst p 2nd ch Baltimore Md 67-69, campus worker Johns HopkinsU 67-69, asso p Sewickley Pa 70—; USAF 54-58; 12500

HAGER, JOHN KNOX, [b], b Pasadena Calif Aug 12 1942; UCLA 64; PTS 64-65; —; 12455

HAMMERLE, RONALD LYNN, [b], b Louisville Ky Dec 20 1942; HanoverC 64; PTS 64-65, UChicagoDS 66-?; tchr public schs Trenton NJ 65-66, —; 12456

HANNA, HENRY OSBORNE, [B], b Del Norte Colo Jun 21 1942; Colorado StateU 64; PTS MDiv(BD) 64-67; ord Pby Pueblo Jun 18 67; asst p John Knox Mounthooly ch (Ch of Scotland) Aberdeen Scotland 67-69, p 1st ch Douglas Ariz 69-74, asso p 1st ch Cheyenne Wyo 74—; 12501

HANSEN, BØRGE JOHANNES, [M], b Nakskov Denmark Oct 17 1927; Theol Faculty Copenhagen Denmark 47-53, PTS ThM 66-67; ord Danish Evang Luth Ch Apr 11 54; p Danish folk ch Copenhagen Denmark 54-60, p Danish evang luth ch Aarhus 60-66, 67-?; chap Danish Navy 54-?; 12582

HARGIS, CHARLES LEE, [M], b Johnson City Tenn Jan 16 1940; DavidsonC 62, Washington & LeeU 68-69, Virginia CommonwealthU 70; UnionTS Va 62-64, BD 65-66, PTS ThM 66-67, UnionTS Va ThD 70-74; ord PCUS Pby Highlands Nov 5 67; p Falling Spring ch Glasgow Va 67-69, tchr Richmond Public Schs 69-70, p Brett-Reed and St James chs West Point 74-76, tchr York Acad Shacklefords 75-76, p Squires meml ch Norfolk 76—; 12583

HAUSER, ROBERT ARNOLD, [B], b Ashtabula Ohio Jan 14 1943; UUtah Salt Lake City 64, NYU 74-75; PTS MDiv(BD) 64-67; lic Pby Utah Jun 17 67; ord Pby New York City Oct 22 67; supr of boys New Jersey Sch for the Deaf West Trenton NJ 66-67, Pby msny Pby New York City 67-68, Pby msny/coordinator narcotics edn 68-69, dir Community Center Cuyler Warren community ch Brooklyn 73, ss Prospect Heights ch 74-76, p 1st ch Waterville 76—; 12502

HENDERSON, DAVID BRUCE, [b], b Milwaukee Wis Aug 9 1942; CarrollC 64, UWisconsin Milwaukee MA 65-68, IndianaU EdD 69-71, 76; PTS 64-65; instr UWisconsin Manitowoc Wis 66-69, ombudsman IndianaU Bloomington Ind 70-71, asst dean students CornellU Ithaca NY 71-74, psychotherapist Manitowoc Counselling Center Manitowoc Wis 75—; 12457

HENDRICKSON, JAMES DEAN, [B], b NYC NY Apr 1 1937; TempleU 64; PTS BD 64-67; ord Pby Phila Jun 30 67; p 1st ch and Ruskin ch Nelson Nebr 67-?; USN 55-59; 12503

HENRY, DONALD JUDD, [m], b Phila Pa Oct 10 1933; BarringtonC 55, CCNY 61; Biblical Sem NYC BD 58-65, PTS 65-67; ord Bapt Independent Brooklyn NY May 8 56; asst p 6th ave ch Brooklyn NY 55-58, p Christ. ch(Conservative Bapt) 58-65, Copiague union ch (Independent Community Ch) Copiague 65—; 12637

HERMANUS-RAMPENGAN, ALICE ANNA VICTORIEN, [M], b Kumelembuai Amurang Menado North Celebes Indonesia Jan 25 1936; NYU 68-70; Sekolah Tinggi Theologia Jakarta Indonesia BD 56-63, PTS ThM 66-67, ChrTS 67-68, New YorkTS STM 68-71; ord Chr Evang Ch of Minahasa Jul 63; SS tchr Tomohon North Celebes Indonesia 53-56, youth work Minahasa Youth Movement 53-56, p Minahasa 63—, instr Theol Sch Tomohon 63-66, instr GovernmentU Menado 63-66, instr ChU Tomohon 63-66, tchr Rel Tchrs Training Sch 63-66, tchr summer programs Munn ave ch East Orange NJ 67, 68, 69, tchr Neighborhood Program Meth ch Indianapolis Ind 67, SS tchr Meridian ch 67-68, SS tchr Bethany ref ch NYC NY 68-72, p, instr Theol Sch Tomohon North Celebes Indonesia 72-76, head rel section Dept Sch & Edn Syn Chr Evang Ch Minahasa 74—, head dept pastoral counselling Theol Sch 73-76, tchr nurse edn sch Bethesda Hospital 75-77, acting dean 76; 12584

HERRICK, CHARLES ALEXANDER, [BM], b Cleveland Ohio Jun 28 1942; DePauwU 64; PTS MDiv(BD) 64-67, ThM 67-74; ord Pby Cleveland Aug 29 71; tchr Peddie Sch Hightstown NJ 68, p 1st ch Stockton 71-76, p 1st ch Mason Mich 76—; 12504

HESS, GORDON CLINT, [B], b Montrose Calif Jun 15 1939; UCLA 61, United States InternatU San Diego PhD 69-75; PTS BD 64-67; ord Pby Los Angeles Jun 21 67; business Los Angeles Calif 61-62, min to youth Bel Air ch 62-64, asso p La Jolla 67—; 12505

HESSELINK, MARK CORNELIUS, [M], b Grand Rapids Mich Apr 19 1931; CentralC 53; WesternTS Mich BD 53-56, PTS ThM 65-67; ord Ref Ch Am Classis Albany Aug 56; p New Baltimore ch NY 56-60, p Central ave ch Jersey City NJ 60-73; p Bogart meml ch Bogota 73—; 12585

HINDERLITER, BRUCE ALLEN, [B], b Punxsutawney Pa Sept 3 1942; MuskingumC 64; PTS MDiv(BD) 64-67; ord Pby Lake Erie Jul 2 67; asso p 1st ch Baltimore Md 67-71, p Stoneboro Pa 71—; 12506

HIRAYAMA, TAKEHIDE, [M], b Fukuoka Japan Feb 27 1932; DoshishaU Kyoto Japan 51-54, BD 55, DoshishaU Theol Dept ThM 56-57, PTS ThM 66-67; ord United Ch of Christ in Japan 60; asst p Tsubame Japan 57-60, asst p Peace meml ch Nagasaki 60, p 60-64, 67-?; 12586

HITE, ANTHONY LANDRUM, [B], b Los Angeles Calif Oct 6 1942; UCLA 64, UMichigan MA PhD 71-75; PTS BD 64-67; ord Pby Los Angeles Jun 67; asst p Church of the covenant Erie Pa 67-70, administrative mgr Found for Research on Human Behavior Ann Arbor Mich 70-75, staff psychologist Veterans Administration Hospital Hampton Va 75-76, clinical psychologist Center Psychiatrists Portsmouth 76—, instr Eastern Virginia Medical Sch Norfolk 76—; 12507

HUNTING, WALTER CHARLES, [B], b Highland Park Mich Oct 24 1942; UMichigan Ann Arbor 64; PTS BD 64-67; ord PCUS & UPCUSA Pby Detroit Jul 2 67; p 1st ch Galeton Pa 67-71, asso p Chevy chase ch Washington DC 71—; 12508

HUNTINGTON, STUART HALL, [b], b Escanaba Mich Nov 4 1942; North ParkC 64; PTS 64-65; Peace Corps Aksaray-Nigde Turkey 65-67, —; 12458

INGLES, CAROLYN RANGE, [e], b Atlanta Ga Oct 21 1942; Westm ChoirC 65; PTS 65-66; choir dir Holy trinity luth ch Lawrenceville NJ 63-64, choir dir Messiah luth ch Princeton 64-65, min of music Central pbn ch Downingtown Pa 72-74; 12627

JACKSON, MINUS BASKIN, [M], b Murfreesboro Tenn Mar 18 1932; BethelC 62, VanderbiltU 68-69; MemphisTS BD 62-66, PTS ThM 66-67, UnionTS Va ThD 70-73; ord Cumberland Pbn Ch Pby Nashville Jul 16 62; civil engineer Atlanta Ga 56-59, p Brighton Tenn 59-61, supply p Asso Ref Ch New Albany Miss 61-62, ss UPCUSA ch Vincetown NJ 66-67, asst prof Middle Tenn StateU Murfreesboro Tenn 67-68, p Pinetree ch (Cumberland Pbn Ch) Longview Tex 68-70, prof and chairman bible and rel dept KingC Bristol Tenn/Va 72—; USArmy 53-56; 12587

JACKSON, WILLIAM NORTH, [M], b Grove City Pa Jun 10 1934; WestmC Pa 57; PittsburghTS BD 58-61, PTS ThM 65-67; ord Pby Pittsburgh Oct 15 61; tchr/coach Apollo Pa 57-58, asst p Abington 61-67, asso p 67-69, dean chapel WestmC New Wilmington 69-70, p Westm ch Youngstown Ohio 70—; 12588

JANACEK, ROBERT NORMAN, [M], b Augusta Mich Sept 1 1930; Eastern NazareneC 53, BostonU 55-56; BostonUTS 53-56, Eastern NazareneC ThB 54-55, NazareneTS BD 57, Winona LakeTS MA 59-64, PTS ThM 65-67, LuthTS Ill 69-73, Geneva TheolC STD 74; ord United Meth Ch Nebraska Conference Jun 4 61; p Ch of the nazarene Siloam Ky 57-58, tchr science/guidance counsellor 57-58, p Ch of the nazarene Timblin Pa 58-60, prof biblical literature and theol Transylvania Bible Sch Freeport 59-60, p Ch of the nazarene Chadron Nebr 60-61, p United meth ch Arapahoe-Holbrook 61-65, p Reedsville Pa 65-67, p Waverly Nebr 67-71, p Addison Ill 71-73, academic dean/prof pastoral theol Transylvania Bible Sch & College Freeport Pa 73—, part-time p Bell chapel Buena Vista 75—, pastoral counsellor Community Ministries of Allegheny Valley Assn Chs 77—; 12589

JENKINS, LESLIE RUSSELL, [G], b Phila Pa Jul 18 1940; BarringtonC 63; GordonDS BD 63-66, PTS 66-67; lic Pby Phila Feb 11 69; SS tchr Dudley st bapt ch Roxbury Mass 63-64, youth dir 1st pbn ch Brockton 64-56, asst p Bedford-Central ch Brooklyn NY 67-70, p Mt Paran ch Randallstown Md 70-?; 12646

JESSEN, TIMOTHY DAVID, [B], b Middletown NY Oct 8 1941; WheatonC 62; PTS BD 63-67; ord Pby Ebenezer Jul 16 67; p Buckhorn Lake area ch Buckhorn Ky 67—; 12509

JOHNSON, CLAUDIA EVELYN, [E], b Jacksonville Fla Dec 29 1942; Queen'sC 64; Pacific Sch of Rel 63, PTS 65; tchr West Manor Elementary Sch Atlanta Ga 64-65, exec dir YWCA Iowa StateU Ames Iowa 67-?; 12559

JOHNSON, EARL SIDNEY, Jr, [B], b Rochester NY Jul 30 1942; HopeC 64, USt Andrews Scotland 69-72, PhD 73; PTS BD 64-67; ord Pby Geneva Jun 67; asso p 1st ch Twin Falls Idaho 67-69, p West Charlton ch West Charlton NY 73—; 12510

JOHNSON, JUDITH ANN BOICE, [B], b Pittsburgh Pa Nov 5 1942; SimmonsC 64; PTS BD 64-67; —; 12511

JORDAN, DIANE GEORGINA, [U], b Drogheda Ireland May 20 1939; TempleU 69, MEd 69-71, 76—; PTS 66-67; nurse Chicago Ill, Medford Oreg, Princeton NJ, and Phila Pa 63-70, sch nurse Board Edn Phila Pa 70-71, medical-surgical instr/coordinator and psychiatric instr/program coordinator Pbn Hospital UPennsylvania Medical Center 71-73, asso dir nursing Cooper Medical Center Camden NJ 73-75, dir nursing Grad Hospital UPennsylvania Medical Phila Pa 75-76; 12632

KENNY, CHARLES JOHN, [U], b Belfast Northern Ireland Oct 29 1939; Queen'sU Belfast 61, UCollege Rhodesia and Nyasaland 62, TrinityC Dublin 67-69; PTS 66-67; tchr Rhodesia 63-66; asst curate St Paul's parish Belfast Northern Ireland 69-71, tchr Grosvenor Sch 71-?; 12633

KERNS, WILLIAM ANDREW, [G], b Camden NJ Apr 20 1916; Eastern BaptC 46; Eastern BaptTS ThB 40, BD 55, ThM 64, PTS 65-66; ord Central Union Assn Pa Bapt Convention 40; p Pequa ch Cains 40-43, 1st ch Malvern 43-45, p Crozer meml ch Colwyn 46-49, p 1st ch Slatington 55-58, 1st ch Pittston 58-60, Byberry ch Phila 60-73; d Bristol Pa Apr 6 73; 12647*

KNIGHT, MELVIN LEE, Jr, [B], b Los Angeles Calif Dec 8 1941; OccidentalC 64, USouthern California 72; PTS MDiv 64-67; ord Pby Los Angeles Jul 1 67; asso p St Peters by the sea ch Palos Verdes Calif 67-76, marriage and family therapist 76—; 12512

KONIGSMARK, JOCELYN ANN SCHNEIDER, [B], b Ames Iowa Nov 21 1932; WashingtonSU 55, State Academy for Music and Dramatic Arts Vienna Austria 54-55, UMaryland MLS 69-72; San FranciscoTS 63, PTS MDiv(BD) 64-67; tchr Wenatchee public schs Wash 55-58, tchr Seattle public schs 58-63, tchr Woodstock Sch Mussoorie India 64, tchr Baltimore County public schs Md 69, chap in clinical training Pbn Hospital Phila Pa 67-68, cataloger St Mary's Sem library Baltimore MD 69-71; 12536

KRAAI, DALE LEROY, [B], b Holland Mich Jun 7 1942; HopeC 64; PTS BD 64-67; asst p La Crescenta pbn ch Glendale Calif 67-?; 12513

KVASNICKA, JERRY DON, [B], b Colorado Springs Colo May 3 1942; UDenver 64, UColorado 69-70; PTS MDiv(BD) 64-67; house painter Colorado Springs Colo 60-71, editor Loveland 71—, radio work 74—; 12514

LADEENE, RICHARD MILTON HOUGHTON, [b], b Hollywood Calif Sept 24 1934; USouthern Calif 64; PTS 64-67; —; USArmy 54-56; 12459

LANG, LOIS MARIE, [e], b Pittsburgh Pa Nov 6 1932; UPittsburgh 53, UWisconsin 55-59, MA 61, UColorado 67-68, DuquesneU 69-70, UMichigan Ann Arbor 72—; PTS 65-66; tchr Pittsburgh Pa 53-55, tchr Franklin Regional Sch District Murrysville 55-67, guidance counsellor 67-70, sch psychologist 70—; 12471

LAROSE, RONALD WILLIAM, [m], b Brooklyn NY Jan 28 1937; HopeC 60; New BrunswickTS BD 60-64, PTS 66-67; ord Ref Ch in Am Classis Raritan Jul 12 64; p Annandale ch Annandale NJ 64-67, asso p 1st ch Schenectady NY 67, asso p Old Paramus ch Ridgewood NJ 68-?; 12638

LAWTON, EUGENE, [U], b St Petersburg Fla Jan 28 1937; PepperdineC 58, MA 58-59; PTS 66-67; ord Ch of Christ Jan 23 55; p East 7th st ch Oklahoma City Okla 59-61, field rep Living Endowment Southwest ChrC Terrell Tex 61-63, p Newark NJ 63-?; 12634

63-66; PTS MA(MRE) 66-67, Louisville PbnTS DMin 74-76; ord Pby Milwaukee Jun 18 67; asso p 1st and Calvary ch Springfield Mo 67-75, asso p Westm ch Decatur Ill 76—; 12560

LETIZIA, GORDON ELLIOTT, [B], b Newark NJ Aug 4 1942; LafayetteC 64; PTS BD 64-67; ord Pby Newark Jan 28 68; asst p Bellmore NY 68-71, p 3rd ch Troy 71-76, p Ch of the moriches Center Moriches 76—; 12515

LINDQUIST, RAY IRVING, [B], b Newark NJ May 6 1941; PomonaC 63; PTS MDiv(BD) 63-67; ord Pby Newton Oct 10 67; p Covington ch Pavilion NY 67—; 12516

LINDSTROM, BENNET, [B], b Spokane Wash Aug 13 1941; WhitworthC 63; PTS MDiv(BD) 63-67; ord Pby Spokane Jun 67; asst p 1st ch Concord Calif 67-69, asso p St Andrew's ch Portland Oreg 69—; 12517

LITTLE, WALLACE INGLIS, [M], b Perth County Canada Jun 10 1935; UWestern Ontario London 58; KnoxC Toronto BD 59-62, PTS ThM 66-67; lic Pbn Ch in Canada Pby Stratford May 5 62; ord Pbn Ch in Canada Pby Stratford May 5 62; tchr Oxford County Board Edn Ingersoll Ontario Canada 58-59, p Westwood ch Winnipeg Manitoba 62-66, p St Andrew's hespeler ch Cambridge Ontario 67—; 12590

LUCIA FRANK [M], b Jersey City NJ Jan 16 1927; Bob JonesU 52; TempleUTS STB 55-58, PTS ThM 65-67; ord Meth Ch 58; p Kenton Del 56-57, p Georgetown 56-58, p Camden 59-64, p Chester bethel ch Wilmington 64—; USArmy 45-46; 12591

MACKEY, ROGER CHARLES, [b], b Weehawken NJ Aug 16 1940; BarringtonC 64; PTS 64-66, ColumbiaTS 66-67, MDiv 68; ord PCUS Pby Atlanta Feb 4 68; p 1st ch Forsyth Ohio 67-69, asst p 1st ch Selma Ala 70-75, asso p Northwest ch Atlanta Ga 75—; 12460

MARTIN, NOAH SENSENIG, [M], b Euphrata Pa Jan 27 1940; Eastern MennoniteC 63; Eastern Bapt Sem BD 63-66, PTS ThM 66-67; ord Ch of the Brethren Jun 66; p Mennonite ch Germantown Pa 63-65, youth dir Broad st meth meml ch Phila 65-67, asso p, p Moxham colonial ch of the brethren Johnstown 67—; 12592

MARTIN, RICHARD CARLETON, [M], b Des Moines Iowa Jul 24 1938; UMontana 61, UTubingen Germany 70-71, NYU PhD 71-75; DubuqueTS BD 60-63, PTS ThM 65-66, 67-70; ord Pby Omaha Nov 64; asst p Westm Found Bloomington Ind 63-65, asst prof islamic rel Arizona StateU Tempe Ariz 77—; 12593

MCALISTER, FRED RANSON, Jr, [M], b Union SC Oct 7 1927; DavidsonC 49; ColumbiaTS MDiv 50-53, PTS ThM 66-67; ord PCUS Pby Kings Mountain Apr 30 53; p Linwood ch Gastonia NC 53-55, p Phila ch Forest Park Ga 55-56, chap USN 56-75, asso presbyter for chr edn Pby Mecklenburg 75—; 12594

MCCASKEY, MURRAY RAEBURN, [G], b Wellington New Zealand Jul 16 1937; OtagoU New Zealand 65; KnoxC OtagoU 63-65, PTS 67, KnoxC OtagoU BD 68; ord Pbn Ch of New Zealand; p Te Karaka Gisborne New Zealand 67-?; 12648

MCCLELLAND, WILLIAM LESTER, [D], b San Diego Calif Aug 25 1924; WestmC Pa 48, CambridgeU England 66-67, 71, 73, 74-75, UNorth Carolina 74; Pittsburgh-XeniaTS MDiv(BD) 48-51, ThM 55-56, PTS 58-60, PhD(ThD) 67; ord UPCNA Pby Beaver Valley May 24 51; trombone tchr/salesman New Castle Pa 41-42, Nat Com Youth Dirs UPCNA Pittsburgh 48-51, student asst p Bellevue ch 48-49, student asst p Mt Lebanon ch 49-51, p Knox ch Des Moines Iowa 51-53, p Avalon ch Pittsburgh Pa 53-56, asst prof rel and phil MuskingumC New Concord Ohio 56-67, asso prof 67-71, prof 71—, dean chapel 76—; USAAF 43-45; 12622

MCCONCHIE, JAMES WESLEY, [b], b Kansas City Mo Dec 28 1942; UKansas Lawrence 64; PTS 64-65; tchr english Kansas City Mo; 12461

MCELHINNEY, THOMAS KENNETH, [M], b Dysart Iowa Jan 24 1934; TulaneU 55, TempleU 67-75, PhD 76; Austin PbnTS BD 57-60, PTS 60-62, ThM 65-67; ord Pby Newton May 7 61; business Princeton NJ 62-65, dean of students, asst prof rel and phil Westm ChoirC 66-71, ss Harmony ch Phillipsburg 72-74, dir of programs Inst on Human Values in Medicine Phila Pa 74—, visiting lectr Hahnemann Medical Sch of Allied Health 75-76; USNR 55-57; 12595

MCGAUGHY, WILLIAM ARTHUR, [B], b Pittsburgh Pa Jun 8 1942; HanoverC 64; PTS BD 64-67, McCormickTS 73—; ord Pby Detroit Nov 12 67; asst p Grosse Ile Mich 67-70, asst p St Paul's ch Livonia 70-75, p 1st ch Clinton Wis 76—; 12518

MCKAUGHAN, JAMES WESLEY, [M], b Hueneme Calif Mar 29 1916; UCalifornia Berkeley 39; San FranciscoTS BD 40-42, PTS 63-64, MDiv 67; ord Pby San Francisco May 3 42; p Tutuilla ch Pendleton Oreg 42-43, msny Mexico 43-73, p Harvest ch Ceres Calif 74—; 12596

MEYER, FRANKLIN ALBERT, [B], b Walsh Ill May 2 1934; WhitworthC 1964; PTS BD 64-67; ord Pby North Idaho Aug 27 67; p Community ch St Maries Idaho 67-72, senior p St James ch Littleton Colo 73-76, business 76—; USAF 52-56; 12519

MILTON, DAVID OLSON, [M], b Minneapolis Minn Feb 4 1941; WheatonC 62; FullerTS BD 62-65, PTS ThM 65-67; —; 12597

MOORE, WILLIAM EDGAR, [B], b Little Rock Ark Jan 1 1939; Baylor U 60, UVienna Austria 63-66, UOregon MA 67-69, UMichigan PhD 69-77; PTS 60-63, BD 66-67; research asso UMichigan Ann Arbor 73—; 12520

MURPHY, ROBERT CLINTON, [B], b Allentown Pa Feb 16 1941; Drexel Inst of Technology 63; PTS BD 63-67; ord Pby Donegal Jun 26 67; asst p Derry ch Hershey Pa 67-69, asst, asso p Sharon community united ch Coraopolis 69-73, p Donegal ch Mount Joy 73—; 12521

MUYSKENS, JAMES LEROY, [B], b Holland Nebr Oct 21 1942; CentralC Iowa 64,. UMichigan PhD 67-71; WesternTS Mich 64-65, PTS MDiv(BD) 65-67; asst prof phil HunterC CityU New York NYC NY 71-74, asso prof 74—; 12522

NAGY, SZABOLCS SANDOR GYÖRGY, [BM], b Debrecen Hungary Feb 18 1942; UTexas Austin 64; PTS BD 64-67, ThM 72-74; ord Pby Plains Jul 16 67; p Alpha NJ 67-77, senior p New Brunswick 77—; 12523

NEAL, GEORGE FRANCIS, [B], b Christiana Del Mar 7 1933; LincolnU Pa 59; PTS 63-67; ord Pby Monmouth Jul 2 67; stock clerk Wilmington Del 59-61, stock clerk Montreal Quebec Canada 62, substitute tchr Phila Pa 63, dir Newton Community Center Chattanooga Tenn 67-68, asst p Ch of reconciliation 67-68, p Meml ch Roosevelt NY 69-73, p Covenant ch Durham NC 73—, part-time chap Veterans Hospital 76—; USArmy 53-55; 12553

NEEDHAM, PHILIP DENNIS, [B], b Baltimore Md Dec 5 1940; UMiami 62; PTS 62-63, MDiv(BD) 64-66, ThM 66-67; commissioned Salvation Army Jun 14 69; ord Salvation Army Southern Territory Jun 14 69; corps officer Salvation Army Fort Myers Fla 69-71, field training co-ordinator and instr Salvation Army Sch for Officers' Training Atlanta Ga 71-73, dean of married students 73—; 12524

LAYMAN, JAMES ENGLISH, [E], b Fort Morgan Colo Jun 20 1940; SterlingC 63; Louisville PbnTS MDiv(BD)

NELSON, NORMAN CLARK, [M], b Los Angeles Calif Aug 13 1938; WestmontC 61; San FranciscoTS MDiv 62-65, PTS ThM 66-67, FullerTS 76—; ord Pby Santa Barbara Sept 19 65; asst p Community ch Ojai Calif 65-66, asst chap/lectr rel MiddleburyC Middlebury Vt 67-69, min to students 1st bapt ch Amherst Mass 70-72, asso p 1st congl ch Burlington Vt 72—; 12598

NEUBAUER, KATHLEEN ANNE, [E], b Neenah Wis Nov 17 1942; WittenbergU 65; PTS MRE 65-67; DCE Community pbn ch Mountainside NJ 67-?, DCE 1st ch Dearborn Mich 69-?; 12561

NICHOLS, BARBARA ANNE HOLLIS, [E], b Parsippany-Troy Hills Twp NJ Dec 31 1940; Fairleigh DickinsonU 63; PTS MRE 65-67; sec bank Fort Lauderdale Fla 63-64, tchr Morristown NJ 64-65, —; 12558

NICHOLS, JOHN RANDALL, [BD], b Oklahoma City Okla May 13 1942; DartmouthC 64; PTS BD 64-67, 67-68, ThD 70; ord Pby Washita Aug 4 67; p Oak Hills ch San Antonio Tex 70-75, dir DMin program PTS Princeton NJ 75—; 12525

O'DELL, DONALD LEROY, [B], b Indianapolis Ind Nov 13 1942; North Texas StateU 64; PTS BD 64-67; staff Youth Associates Trenton NJ 67-?; 12526

OHANNES, ELLIOTT RICHARD, [B], b Chicago Ill Mar 29 1942; UIllinios Champaign 64; PTS BD 64-67, 67-68, St AndrewsU Scotland 68-69, McCormickTS ThM 69-70, AustinTS 72-?; p Pea Ridge Ark 69-72, p Curlew and Republic Wash 75—; 12527

OLSON, RODERICK DEAN, [M], b Clarkfield Minn Jul 22 1937; ConcordiaC Moorhead Minn 59; LutherTS Minn BD 59-63, PTS ThM 66-67, King'sC ULondon England 70-71; ord Am Luth Ch Northern Minnesota District 64; p Our savior's ch Hibbing Minn 64-66, curriculum editor Augsburg Publishing House Minneapolis 67-70, book editor 70—; 12599

PALMS, ROGER CURTIS, [m], b Detroit Mich Sept 13 1936; Wayne StateU 58, Michigan StateU MA 68-71; Eastern BaptTS Pa BD 58-61, PTS 67, Eastern BaptTS Pa MDiv 71; ord Am Bapt Chs Detroit Bapt Convention May 28 61; p Ronceverte ch Ronceverte WVa 61-64, p 1st ch Highland Park NJ 64-67, chap Am Bapt Student Foundation Michigan StateU East Lansing Mich 67-73, asst editor Decision magazine Minneapolis Minn 73-76, editor 76—; Eastern BaptTS Pa DD 77; 12639

PARK, CHANG-WHAN, [M], b Seoul Korea Mar 19 1924; HongikU Korea 52; PbnTS Seoul Korea 43-48, Biblical Sem NYC 52-53, PTS ThM 53-54, 66-67; ord Pbn Ch in Korea Pby Whang-Hae Apr 52; lectr Pbn Seminary Seoul Korea 48-56, asst prof 56-59, asso prof 59-62, NT translation com member Korean Bible Soc Seoul 61-65, prof Pbn Sem Seoul 64-70, msny Indonesia 71-74, prof Pbn Sem Seoul Korea 74—; WhitworthC LittD. 67; 10053

PEDERSON, NANCY WHITING FERGUSON, [e], b Phila Pa May 18 1943; Mary WashingtonC 65; PTS 65-66; 12470

PELZ, ERNEST ERIC, Jr, [B], b Chicago Ill Apr 12 41; Seattle PacificC 63; PTS BD 63-67; ord Pby Portland Jul 15 67; asst p Rose city ch Portland Oreg 67-69, p Berean ch Tacoma Wash 69—; 12528

PETERSEN, RALPH ERICH, [M], b Cuero Tex Dec 10 1940; Midland LuthC 63; Lutheran Sem Pa BD 63-66, PTS ThM 66-67; ord Luth Ch in Am Central States Syn Jun 6 67; p Calvary evang luth ch Phila Pa 67—; 12600

PICKERT, WILLIAM DONALD, [b], b Phila Pa Feb 2 1943; Grove CityC 64; PTS 64-65; —; 12462

PINNEL, THOMAS WILLIAM, [B], b Phila Pa Jan 27 1943; ElizabethtownC 64; PTS BD 64-67; ord Pby West Jersey Jun 18 67; asst p, asso p Willingboro NJ 67-?; 12529

PRIESTLEY, SAMUEL MIDDLETON, Jr, [M], b Newark NJ Oct 13 1937; RutgersU 59; New BrunswickTS BD 59-62, PTS ThM 65-67; lic Ref Ch Am Classis Newark Jun 1 62; ord Ref ch Am Classsis Raritan Jul 8 62; p Clover hill ch Hillsborough NJ 62-65, p Fair lawn ch Fair Lawn 65-76, p St James pbn ch Thamesville and Knox pbn ch Kent Bridge Ontario Canada 76—; 12601

PULSIFER, JAMES MICHAEL, [B], b Bartlesville Okla Oct 13 1942; WestmC Mo 64; PTS BD 64-67, NewC Edinburgh Scotland 67-68; ord Pby Eastern Oklahoma Aug 11 68; p 1st ch El Reno Okla 68-73, p Trinity ch Indianola Iowa 74—; 12530

RAKOTOARIVONY, PAUL, [M], b Tananarive-Banliene Madagascar Mar 30 1915; TheolC London Missionary Soc Tananarive Madagascar 40-44, Faculty Theol UStrasbourg France 50-51, Faculty Theol UGeneva Switzerland 52-54, PTS ThM 66-67; ord Ch of Jesus Christ in Madagascar(formerly London Missionary Soc in Madagascar) Nov 11 45; p Amparibe parish Tananarive Madagascar 55—; 12602

RAND, RONALD RICHARD, [b], b Grafton ND Apr 13 1942; UNorth Dakota 64; PTS 64-65, McCormickTS BD 65-67, PayneTS DMin 75-77; ord Pby Pembina Jun 18 67; p 1st ch Mora Minn 67-72, asso p College hill ch Cincinnati Ohio 72—; 12463

RAY, WALTER ALAN, [D], b San Francisco Calif Sept 28 1936; Massachusetts Inst of Technology 58, MS 58, EE 58-60; FullerTS BD 61-64, PTS PhD(ThD) 64-67; ord Pby Santa Barbara Jul 9 67; teaching asst Massachusetts Inst of Technology Cambridge Mass 58-60, asst p 1st ch Santa Barbara Calif 67-?; 12623

RAYMOND, JOHN DAVIES, [M], b Cleveland Ohio Sept 1 1921; ColgateU 48; Eastern BaptTS BD 48-51, PTS 64-66, 67; ord Southern Bapt Convention Mt Vernon Assn Sept 20 51; asso p Westover ch Arlington Va 51-63, p Delaware valley ch Willingboro NJ 63-65, p Emmanuel ch Cherry Hill 65-68, p Belle view ch Alexandria Va 68-76, p Main st ch Saint John New Brunswick Canada 76—; USN 43-46; 12603

REED, GEORGE LATIMER, Jr, [B], b Grand Rapids Mich Oct 10 1939; Central MichiganU 61; PTS BD 64-67; ord Pby Indianapolis Jul 19 67; asst p 1st ch Bloomington Ind 67-71, p Reading-Lockland ch Lockland Ohio 71—; USArmy 62-64; 12531

REID, STUART ALISTER, [M], b Melbourne Australia Jun 24 1936; UMelbourne Australia 60; Ormond TheolC Melbourne Australia BD 61-63, PTS ThM 66-67; ord Pbn Ch of Australia Pby Melbourne East Feb 64; accountant Melbourne Australia 53-56, asst p St Andrew's ch Box Hill Victoria 64-66, youth min/min chr edn 1st ch Ridgewood NJ 66-68, sec adult work Dept Chr Edn Pbn Ch of Victoria Australia 68-70, asso dir human relations and development edn 71—; 12604

RENWICK, GEORGE WOODWARD, [B], b Evanston Ill Jul 30 1941; WilliamsC 63, MiddleburyC 67, 70, UPittsburgh Graduate Sch of Public and Internat Affairs 69-73; PTS MDiv(BD) 64-67; instr ChineseU Hong Kong 63-64, program administrator Regional Council on Internat Edn Pittsburgh Pa 69-75, research asso Center for Internat Studies UPittsburgh 76-77, asso dir Project to Assess Intercultural Training & Research in the US Washington DC 76-77, research consultant US Dept of State 76-77, exec asso Intercultural Communications Network Jamestown Colo 76—, communications consultant oil company Houston Tex 75—; 12532

RICHARDSON, DELORES FERGUSON, [E], b Norfolk Va Dec 27 1943; Mississippi IndepedentC 64; PTS MA(MRE) 65-67; supervisor guidance New Jersey State Industrial Home for Girls Trenton 67-68, tchr Bronx NY 69-70, tchr NYC 70-72, tchr Charlestown Md 72-74, tchr Aberdeen 74—; 12562

RICHARDSON, JOHN STEPHEN, [B], b Shreveport La Mar 15 1942; Southwestern at Memphis 63, UNorth Carolina Chapel Hill Danforth Internship 65-66; PTS 63-65, BD 66-67; ord Pby Genesee Valley Mar 6 67; intern Board for Urban Ministry Rochester NY 67-?; 12533

RIEGERT, EDUARD RICHARD, [D], b Laird Saskatchewan Canada Sept 28 1932; USaskatchewan Canada 55, UMontana 76; LuthC and Sem Saskatchewan BD 55-58, LuthTS Phila Pa STM 58-60, UnionTS NYC 59, PTS PhD(ThD) 60-62, 67; ord Luth Ch Am Western Canada Syn Sept 23 62; p Philipsburg Ontario Canada 62-65, lectr Waterloo Luth Sem Waterloo Ontario 65-67, asst prof 67-72, asso prof 72—, lectr archaeology Wilfrid LaurierU Waterloo 73-76, lectr native rel 76—; 12624

RINGE, CHARLES LESTER, III, [B], b Jersey City NJ Jul 21 1939; DavidsonC 61, LincolnU Pa 65-66; PTS 63-65, BD 66-67; ord Pby Newton Jun 8 67; tchr Blue Ridge Sch Henderson NC 61-63, p Ironia NJ 67-?, chap Psychiatric Hospital Greystone Park 73—; 12534

ROBERTS, RONALD, [b], b Kansas City Kans Jul 24 1927; UKansas 50; PTS 64-65; business Tulsa Okla 52-64, business Knoxville Tenn 65—; 12464

ROBISON, CHARLES DIMICK, [B], b Huntington WVa Mar 7 1942; AustinC 64; PTS BD 64-67; ord PCUS Pby Guyandotte Jul 67; asso p Enslow Park ch Huntington WVa 67-69, asst p Narberth UPCUSA ch Pa 69-71, officer insurance company Phila Pa 71-76, consultant insurance company NYC NY 77—; 12535

ROORDA, ERVIN GLEN, [M], b Pella Iowa Sept 21 1938; CentralC Iowa 60; WesternTS Mich BD 60-63, PTS ThM 66-67, San FranciscoTS 72—; lic Ref ch Am Classis Pella May 28 63; ord Ref Ch Am Classis Muskegon Jun 27 63; p Central ch Muskegon Mich 63-69, asso p Fremont UPCUSA ch Sacramento Calif 69-76, p Manito ch Spokane Wash 76—; 12605

RUPPART, MARILYN DAMBACH, [E], b New Brighton Pa May 23 1941; MuskingumC 63; PTS MA(MRE) 65-67; tchr NYC NY 63-64, tchr Glenshaw Pa 64-65, tchr Trenton NJ 67-68, admin asst/writer NYC NY 68-70, instructional analyst/writer 70—; 12563

SALTHOUSE, ARLEN ROSS, [G], b Kearny NJ Oct 9 1934; Fairleigh DickinsonU 57, RutgersU 66-67, BirminghamU England 70-72, PhD 73; New BrunswickTS BD 57-59, TorontoTS Ontario ThM 61-69, PTS 66-67, 74; ord Ref Ch Am Classis Raritan Jul 3 59; p Peapack ch Gladstone NJ 59-61, asst p St Paul's ch Brampton Ontario Canada 61-63, msny Grenada West Indies 63-70, p Three Bridges NJ 73—; 12649

SARGENT, FRANK AARON, Jr, [M], b Abington Pa Aug 8 1941; WheatonC 63; WestmTS Pa BD 63-66, PTS ThM 66-67; ord Pby Phila 68; founder/dir Counselling Center Phila Pa 67-70, p 1st ch Kutztown 69-70, asst dir Pastoral Counselling Center Worcester Mass 70-?; 12606

SAVAGE, JAMES RONALD, [M], b County Armagh Northern Ireland May 4 1942; Queen'sU Belfast Northern Ireland 63; PbnC Belfast Northern Ireland 63-64, PTS 64-65, PbnC Belfast 65-66, PTS ThM 66-67, TrinityC Dublin Ireland BD 67-70; ord Pbn Ch in Ireland Pby Belfast South Oct 67; asst p Fisherwick ch Belfast Northern Ireland 67-71, p Drumachose and Derrymore ch Limavady 71-76, p Stormont ch Belfast 76—; 12607

SCHNEIDER, STEPHEN VANCE, [B], b Pasadena Calif May 29 1942; WheatonC 64; PTS BD 64-67; —; 12537

SEILHAMER, RAY ALVIN, [M], b Chambersburg Pa Feb 1 1938; HuntingtonC 60; HuntingtonCTS BD 60-63, PTS ThM 65-67; ord Ch of the United Brethren in Christ 63; asst p King st ch Chambersburg Pa 63-64, p Devonshire meml ch Harrisburg 64-69, senior p College Park ch Huntington Ind 69—; 12608

SEMYAN, JOHN KING, [b], b Greensburg Pa Dec 11 1942; Grove CityC 64; PTS 64-65; —; 12465

SHELTON, ROBERT EARL, [M], b Chattanooga Tenn Jan 20 1941; BethelC Tenn 63; MemphisTS BD 63-66, PTS ThM 66-67, VanderbiltUDS DMin 74-76; ord Cumberland Pbn Ch Pby Chattanooga Sept 17 63; p Waynesboro Tenn 67-71, p Brookhaven ch Nashville 71—; 12609

SHERRARD, PETER ANDREW DOUGLAS, [BM], b St Louis Mo Feb 28 1939; WheatonC Ill 61, UMassachusetts Amherst EdD 71-73; PTS MDiv(BD) 64-67, ThM 68-71; ord Pby Hudson River Sept 10 67; dir student activities 1st ch Berkeley Calif 61-64, asst min outreach Larchmont ave ch Larchmont NY 67-68, asst min edn Madison NJ 69-71, adjunct prof SpringfieldC Springfield Mass 71-73, dir Sylvan Area Counselling Center UMassachusetts Amherst 71-73, dir University Counselling Center/asst prof Kansas StateU College of Edn Manhattan Kans 73—; 12538

SHRIVER, JOHN LESTER, [B], b Sheridan Wyo Aug 16 1940; WhitworthC 63; PTS BD 63-67; ord Pby San Joaquin Oct 1 67; min youth 1st ch Fresno Calif 67-69, asso p Chula Vista 69-72, p Trinity ch San Carlos 72—; 12539

SPEAR, WAYNE RENWICK, [G], b Cooperstown NY Jul 24 1935; GenevaC 57, San Diego StateC 65-?; Ref PbnTS Pittsburgh 57-60, PTS 67; ord Ref Pbn Ch of North Am Sept Pby Iowa 6 60; p San Diego ch San Diego Calif 60-67, p Montclair ch Montclair NJ 67-?; 12650

SPRAKER, JAMES HUTSELL, [M], b Los Angeles Calif Sept 3 1940; UWashington Seattle 62; DrewU MDiv 62-66, PTS ThM 66-67; ord United Meth Ch Pacific Northwest Annual Conference Jun 22 68; p Lakehurst ch Lakehurst NJ 62-64, p Highlands ch Highlands 64-66, p St Paul ch Vancouver Wash 67-71, p Browns Point ch Tacoma 71-73, asso p Fauntleroy (United Ch Chr) ch Seattle 73—; 12610

SPRENKLE, DOUGLAS HARTMAN, [B], b Orange NJ Jul 26 1941; WesleyanU 63, UMinnesota Minneapolis MA 70-73, PhD 75; PTS MDiv(BD) 63-67; ord Pby Genesee Valley Jun 18 67; p John Calvin ch Henrietta NY 67-70, instr UMinnesota Minneapolis Minn 70-73, asst prof UWisconsin-Stout Menomonie Wis 73-75, asst prof PurdueU West Lafayette Ind 75—; 12540

STRICKLER, LUTHER WARREN, II, [G], b Norfolk Va Dec 16 1928; UVirginia 51; LutheranTS Pa BD 54-58, PTS 66, 70, 71; ord United Luth Ch in Am Syn Virginia May 58; intern asst Luth ch and Cornell United Rel Work Ithaca NY 56-57, p Good shepherd ch Lexington Va 58-64, campus p RutgersU New Brunswick NJ 64-?; USN 51-54; 12651

STRONG, DALE DUANE, [E], b Sargent Nebr Mar 1 1937; HastingsC 60, StanfordU MA 60-61; San FranciscoTS 64, PTS MRE 65-67; ord Pby Denver Jul 19 68; tchr Palo Alto Calif 60-62, tchr Grand Junction Colo 62-63, administrative aide City of Arvada 63-64, asst dir Urban Research Leadville 64-65, staff 1st ch Morrisville Pa 67-68, asst p Englewood Colo 69-71, asso p Immanuel ch Albuquerque NMex 71-?; 12564

TAN, TIAT HAN, [D], b Indramayu Indonesia Jun 13 1921; NorthwesternC Minn 50, UMinnesota MA 50-52; FullerTS BD 57-60, PTS PhD(ThD) 60-67; ord Assn of

Bible Chs Manila Philippines Jun 27 54; tchr Grace Chr High Sch Manila Philippines 52-54, 54-57, asst p, p Grace bible ch Manila 52-54, 54-57, asst to p 1st ch Merchantville NJ 61-64, fraternal worker UPCUSA Program Agency Tainan Taiwan 67—, asso prof, prof Tainan TheolC 68-74, 74—, part-time prof Nat Cheng KungU 73—; 12625

THOMAS, ATHIAL PHILIPOSE, [U], b Pathanapuram Kerala India Mar 28 1933; TravangoreU 57, MadrasU 60-61, MEd 63; South India Bible Inst 55-56, KeralaU 57-58, BTh 59, PTS 66-67; tchr St Thomas High Sch Keezhillom India 56-57, 59-60, tchr Gurukulam High Sch Edakulam 60-62, tchr Breeks Meml Sch Ootacumund 62-66, —; 12635

THOMAS, DAVID EDWIN, [D], b Guntur India Nov 11 1921; GettsburgC 42, YaleU 46-49; Luth Sem Gettysburg Pa BD 42-45, PTS PhD(ThD) 61-62, 67; ord Luth Ch Am Maryland Synod Feb 12 45; asso dir Dept Social Welfare Federation of Chs Washington DC 45-46, p Trinity ch Wheeling WVa 49-52, asst prof sociology CapitalU Columbus Ohio 52-59, asso prof sociology MuhlenbergC Allentown Pa 59-68, prof sociology NewberryC Newberry SC 68—; 12626

TODD, JAMES ALEXANDER, [M], b San Jose Calif Oct 30 1941; Florida StateU 63, EmoryU PhD 67-71; YaleUDS BD 63-66, PTS ThM 66-67; asst prof rel and phil Lake ErieC Painesville Ohio 71-77, asst p Southminster ch Tulsa, Okla 77—; 12611

TOWNE, VERNON WILLIAM, [B], b Seattle Wash Dec 30 1941; Washington StateU 64; PTS MDiv(BD) 64-67, VirginiaTS STM 72-76; ord Pby Seattle Jun 18 67; asst p Falls Church Va 70-73, asso p 73-76, p 1st ch Clarks Summit Pa 76—; chap USArmy 67-70; 12541

TUCKER, DEANE, [B], b Omaha Nebr Dec 23 1923; CreightonU LLB 48; PTS 63-65; tchr 48-49, attorney Minden Nebr 49-63, int p Christ ch Doraville Ga 68, community relations service US Dept of Justice 65-67, asst regional administrator social services Dept of Housing and Urban Development 67-69, asst regional dir HEW for the Southeast 69-?; d Nov 4 74; 12542*

TURNER, GEORGE ALEXANDER, [M], b Dumfries Scotland Dec 16 1941; AberdeenU Scotland 63; NewC Edinburgh Scotland BD 63-66, PTS ThM 66-67; lic Ch of Scotland Jun 30 66; ord Ch of Scotland Pby Dalkeith Jan 13 71; asst p Greenbank ch Edinburgh Scotland 67-68, asst p Palmerston place ch 68-69, p Cranstoun, Crichton & Ford ch Pathhead Midlothian 71-76, p Knox pbn ch of canada Kincardine Ontario Canada 76—; 12612

UGANG, HERMOGENES SATOE, [M], b Kalimantan Indonesia Nov 20 1934; SillimanU Philippines 65; SekolahTS Makassar LTh 54-59, PTS ThM 65-67; ord Evang Ch in Kalimantan Assembly of Syn Aug 26 59; p Gereja Kalimantan ch Muara Teweh Indonesia 59-60, p Gereja Kalimantan Banjarmasin 60-62, tchr Theol Sch Banjarmasin 67-68, sec Syn Council Banjarmasin 68-75, tchr Theol Sch Banjarmasin 75—; 12613

UNVERZAGT, ROBERT LOUIS, [B], b Baltimore Md Aug 16 1938; WestmC Pa 63; PTS BD 63-67, 67-68; ord United Ch of Christ Southern New Jersey Assn Oct 67; draftsman utility company Baltimore Md 56-59, student asst p St Paul's ch Milltown NJ 65-66, asst p 67-69, p United pbn ch Altoona Pa 69-72, p Crisp meml ch and ss, p Lakeland ch Baltimore Md 72—; 12543

VANHAM, LEE RAY, [b], b Pella Iowa Nov 30 1940; WheatonC 63; WheatonC Grad Sch 63-64, PTS 64-66, McCormickTS BD 66-67; ord Pby Chicago Jul 11 67; asst p, asso p Yorkfield ch Elmhurst Ill 67-72, asso p Westm ch Lincoln Nebr 73—; 12467

VAN LIEROP, CHERYL ROBBINS, [E], b Irvington NJ Jul 22 1943; MaryvilleC Tenn 65, JamestownC 67-68, Trenton StateC 69; PTS MRE 65-67; tchr Jamestown ND 68, tchr Hamilton Twp NJ 68-69, tchr Cherry Hill 69-70, tchr Marlton 74—; 12565

VANLIEROP, PETER, [M], b Chicago Ill Apr 11 1918; HopeC 46, UPittsburgh MEd 47-49, PhD 54-55, ColumbiaU MA 60-61; Pittsburgh-XeniaTS MDiv(BD) 46-49, PTS ThM 66-67; ord Pby Detroit May 49; msny Andong Seoul Korea 49-54, prin Kyung An High Sch Andong Korea 54-56, prof psych of rel and pastoral counselling College Theol YonseiU 56-77, dean College Theol YonseiU Seoul 62-66, dir Student Union and Counselling Center YonseiU 67-77 dir Alpha Counseling Services Villa Park Ill 77—; USArmy 42-45; 12614

VAUGHAN, NATALIE WHITE, [E], b Princeton NJ Jan 28 1937; GoucherC 59, RutgersU 72—; PTS MA(MRE) 64-67; bookkeeper Town Topics Inc Princeton NJ 60-64, social worker State of New Jersey 67—; 12566

VINES, NEVILLE ROBERT, [M], b Toowomba Queensland Australia Oct 3 1935; UQueensland 64, UPennsylvania 68-?; BaptTS Queensland 57-60, UQueenslandTS 57-61, Andover NewtonTS BD 65-66, PTS ThM 66-67; ord Bapt Union Queensland Australia Sept 61; asso p Cairns Queensland Australia 59, p Geebung 60-62, tutor NT greek UQueenslandTS 61-65, visiting p Moore Park 64-65, chap UMassachusetts and asso p 1st ch Amherst Mass 65-66, chap Prot Found of Trenton RiderC Trenton NJ 66-68, staff chap Pbn-U Pennsylvania Medical Center Phila Pa 68-?; 12615

VOELKER, THEODORE SHELBY, [BM], b New Orleans La Nov 26 1937; Louisiana StateU 59, UMaryland 62-63, Fairleigh-DickinsonU 70; PTS BD 64-67, ThM 67-69; ord Pby New York City Oct 8 67; insurance adjuster NYC NY 63-64, asst p 1st ch and Trinity ch South Orange NJ 67-69, Pby msny Morrisania ch Bronx NY 69-71, Pby msny Flatbush ch of the redeemer Brooklyn 71-74, p 4th ch and 1st ch in Throggs Neck Bronx 74—; USArmy 59-63; 12544

VOTH, CARL R, [B], b Moundridge Kans Nov 25 1920; BethelC 43; St Paul's Sem Kansas City 61-62, PTS MDiv(BD) 64-67; ord Pby Hudson River Mar 12 68; chemist NYC NY 43-46, business Halstead Kans 47-61, co-ordinator area team ministry Pby Hudson River (Westm ch Salt Point NY and Pleasant Plains ch Staatsburg) 67-76; USArmy 46-47; d NYC NY Nov 12 76; 12545*

WAGNER, DONALD EDWARD, Jr, [BM], b Medina NY Sept 3 1942; WestmC Pa 64; PTS MDiv(BD) 65-67, ThM 68-69, McCormickTS DMin 77—; ord Pby Western New York Jul 16 67; asst p, asso p Elmwood united ch East Orange NJ 68-70, asso p West Side ch Ridgewood 71-73, asso p 1st ch Evanston Ill 73—; 12546

WALVOORD, MARK LEE, [M], b Sheboygan Wis May 24 1939; CentralC Iowa 61; WesternTS Mich BD 61-66, PTS ThM 66-67; ord Ref Ch Am Classis Holland Sept 25 67; asso p 3rd ch Holland Mich 67-74, p Parkview community ch Fairview Park Ohio 74—; 12616

WAMPLER, JEFFREY RANDOLPH, [BP], b Roanoke Va Aug 25 1942; DavidsonC 64; PTS MDiv(BD) 64-67, NewC Edinburgh Scotland 67-68, PTS DMin 72-75; ord PCUS Pby Lexington Jul 16 67; asst p Bethesda Md 68-71, p 1st ch Concord NC 71—; 12547

WATKINS, JUDITH JACKSON, [U], b York England Jun 1 1939; ULeeds England 60; PTS 66-67; ord deaconess Meth Ch 65; tchr Leeds England 60-62, itinerant deaconess 63-66, deaconess Leeds 67-68; 12631

WATSON, RONALD GEORGE, [B], b Buffalo NY Nov 30 1941; WheatonC Ill 63; PTS BD 63-67; communication

arts coordinator New York Urban League NYC NY 67-68, —; 12548

WEILAND, KAREL HENDRIK, [G], b Utrecht Netherlands Aug 21 1941; Christelijk Gymnasium Utrecht 53-60, UtrechtU 60-66, 67-70, Social Psycologische Opleidingen Nijmegen 74-76; PTS 66-67; asst p Dutch ref ch Utrecht-Overvecht Netherlands 67-70, dir Kerk en Wereld Driebergen 70-76, dir Koninklijk Blinden Instituut Huizen 76—; 12652

WHELAN, DAVID NORRIS, [b], b East Cleveland Ohio Mar 22 1943; WheatonC Ill 64; PTS 64; —; 12468

WIGGINS, WARREN CHARLES, [B], b Massillon Ohio Dec 9 1942; MuskingumC 64, AmericanU Beirut Lebanon 62-63; PTS BD 64-67, Iliff Sch Theol 75, McCormickTS 76—; ord Pby Kiskiminetas Jun 16 67; student p Bristol and Pleasant Grove chs McConnelsville Ohio 63-64, p Seville 67-70, p Westm ch Amherst 70— chap Lorain County Juvenile Detention Home Elyria 74—; 12549

WILLIAMS, HOWARD GORDON, [B], b Kirkland Lake Ontario Canada Oct 21 1937; Waterloo LuthU Ontario Canada 64; PTS BD 64-67; ord United Ch of Canada Toronto Conference Jun 7 67; —; 12550

WILSON, EARLE LAWRENCE, [M], b Rensselaer NY Dec 8 1934; United WesleyanC 56; EvangTS Pa BD 61-65, PTS ThM 66-67; ord Wesleyan Ch New York District Jul 58; p Gloversville NY 56-61, p Calvary ch Bethlehem Pa 61-72, tchr United WesleyanC Allentown 63-72, pres 72—; HoughtonC DD 74; 12617

WOOD, NANCY WINTRINGER, [E], b Montclair NJ Jun 1 1941; Sweet BriarC 63; PTS MA(MRE) 65-67; women and girls' dir Tonawanda Family YMCA Buffalo NY 63-65, DCE Wesley meth ch and found Urbana Ill 67-69, campus p University Chr Movement Cleveland Ohio 69—; 12567

YEARGAN, CHARLES BAXTER, [B], b Beaumont Tex May 4 1942; St AndrewsC 64, Trenton State TeachersC 67-68, George PeabodyC PhD 70-74; PTS BD 64-67; sch psychologist Wilson County Mental Health Center Lebanon Tenn 73-75, sch psychologist Regional Ed Service Agency Beckley WVa 75—; 12551

ZEHNDER, JOHN LESTER, [BE], b Santa Monica Calif Mar 20 1939; UCLA 63; PTS 63-66, BD 67, MRE 66-67; ord Pby Los Angeles Jun 25 67; asst p New Providence NJ 67-69, administrator Compu-Train Systems Inst Newark 69-70, salesman/music tchr Union 70, salesman/music tchr Santa Monica Calif 70—, administrator McCabe's Sch of Music 75—; 12552

1968

ALDRICH, KENNETH DAVIS, Jr, [m], b Phila Pa Apr 13 1941; TrinityU Conn EpiscTS Pa STB 66, PTS 66; ord Episc Ch Diocese of New Jersey May 2 66; curate Holy trinity ch Collingswood NJ 66-?; 12880

ALEXANDER, MELVIN PAUL, [M], b Santiago Chile May 2 1934; CWooster 56; McCormickTS BD 56-60, PTS 64-65, ThM 68, ord Pby Kiskiminetas Oct 21 60; p Johnsburg and Wilcox Pa 60-67, —; 12794

ALLEN, JOSEPH EVERETT, [d], b Louisville Ky Mar 19 1938; WittenbergU 59; HammaDS BD 59-63, GöttingenU Germany 63-64, DrewUDS 66-67, PTS 68-69; youth asso Luth League Am Phila Pa 61-62, p Christ luth mission Shelbyville Ind 65-?; —; 12888

ALTANER, PAUL OTTO, [e], b Harkerode Germany Dec 17 1923; LafayetteC 50; WesternTS Pa MDiv(BD) 50-53, PTS 68; ord Pby St Lawrence 53; p Chaumont NY 53-56, asst p Mt Vernon 56-59, p Mine Hill 59-67, p Grace ch Ambridge Pa 67-69, asst p Derry ch Hershey 69-71, p Holley NY 71—; USArmy 43-46; 12676

ALVES, RUBEM AZEVEDO, [D], b Minas Gerais Brazil Sept 15 1933; Seminario Presbiteriano Brazil BD 53-57, UnionTS NYC STM 63-64, PTS PhD(ThD) 65-68; p Lavras ch Lavras Brazil 58-63, prof StateU Rio Claro Brazil 69-73, visiting prof UnionTS NYC NY 71, prof StateU Campinas Brazil 74—; 12865

ANDERSON, ALBERT WAYNE, [E], b Petersburg Va Jan 18 1941; NyackC 66; PTS MRE 67-68; editor publishing company NYC NY 68-?; 12777

ANDERSON, BLAKE LLEWELLYN, [M], b Edmonton Alberta Canada Mar 2 1939; UAlberta Edmonton Canada 60; UAlberta BD 60-63, PTS ThM 67-68, 68-70, UnionTS Va 70—; ord United Ch Canada May 23 63; p Vanderhoof pastoral charge British Columbia Canada 63-67, p McKillop ch Lethbridge Alberta 72—; 12795

APREM, MAR(GEORGE DAVIS MOOKEN), [d], b Taichur Kerala India Jun 5 1940; St ThomasC Trichur Kerala India 55-57; Leonard TheolC Jabalpur India 57-61, King'sC London England 61-62, United TheolC Bangalore India ThM 64-66, UnionTS NYC STM 66-67, PTS 67-68, SeramporeU Calcutta India ThD 70-76; ord Ch of the East(Nestorian) Jun 13 65; asst vicar Big ch Trichur Kerala India 62-63, rec Sem Thirur Trichur District 63-64, metropolitan (head of ch) Ch of the East 68—; 12890

BAIRD, DONALD GORDON, Jr, [B], b Portland Oreg Aug 3 1939; UWashington Seattle 63; PTS 61-64, BD 68; asst p Westm pbn ch San Jose Calif 68-69, instr phil Los Gatos Adult Edn 73-75, adult probation officer San Mateo Adult Probation Redwood City 70—; USArmy 66-67; 12687

BAIRD, ERNEST COLVIN, [D], b Wheatcroft Ky Feb 15 1919; BethelC 42; Cumberland PbnTS BD 41-43, Louisville PbnTS ThM 48-52, PTS PhD(ThD) 63-68; ord Cumberland Pbn Ch Pby Princeton Oct 9 40; p Fairfield Ill 43-44, ss UPCUSA Mitchell Ind 47-48, p Cumberland pbn ch Yorkville Tenn 48-53, p Sharon 54-55, dir Ch Development Found Mckenzie 55-62, prof MemphisTS Memphis 62—, ss PCUS Collierville 69-70, ss UPCUSA Cordova 74-77, acting dean MemphisTS 77—, pres-elect 77—; chap USArmy 44—; 12866

BEARDEN, NEWTON ALBERT, [m], b Pontiac Mich Nov 12 1928; WheatonC Ill 50; Conservative Bapt Sem Denver Colo MDiv 54, Am Bapt Sem 50-51, North Park Sem, PTS 66-67, 67; ord Evang Covenant Ch of Am 58; instr NT Colorado Bible Inst Denver Colo 54-55, p Fairmont community ch Golden 52, p to Four Community chs Rocky Mountains 53-54, p Leyden covenant ch Denver 54-55, Irving park ch Chicago 55-60, p Evang covenant ch East Northport Long Island NY 60-66, p Grantwood congl ch (United Ch of Christ) Cliffside Park NJ 67-73, p St Stephen's ch Harrisonburg Va 73-76, p 2nd ch New London Conn 77—; 12881

BECK, CHARLES MILBURN II, [B], b McKeesport Pa Jul 19 1941; Worcester Polytechnic Inst 63, YaleU 63-64; PTS MDiv(BD) 65-68; chemist State of Maryland Water Resources Adminstration Annapolis Md 70—; 12688

BECK, WILLIAM HOWARD, [M], b Roaring Springs Pa Dec 30 1940; East Stroudsburg StateC 63; LutheranTS Pa BD 63-66, PTS ThM 66-68, LancasterTS DMin 73-76; ord Luth Ch in Am Syn Eastern Pennsylvania May 28 66; p Hamilton ch Brodheadsville Pa 66-68, p Meml-St Paul's parish Rhinebeck NY 68-70, p Jefferson ch Codorus Pa 70—; 12796

BIXBY, JOHN NELSON, Jr, [B], b Elmhurst Ill Jun 9 1941; COzarks 64, Das Goethe-Institut West Germany 66, MansfieldC Oxford England 71; PTS BD 64-68; ord United

Ch of Christ Merrimack Assn of New Hampshire Conference Feb 15 70; asso p South congl ch Concord NJ 68-71, p Union ch Proctor Vt 71-76, senior p Parkview congl ch Aurora Colo 76—; 12689

BLACKMER, LEWIS MILO, Jr, [M], b Schenevus NY May 28 1918; AlfredU 40; Colgate RochesterDS BD 40-43, PTS ThM 64-68; ord Am Bapt Chs USA Chemung Assn Apr 19 43; p 1st ch Waterford NY 43-44, asso p 1st ch Jamestown 46-48, p Nebo ch Nanticoke Pa 48-51, p 1st ch Keene NH 52-60, p Livingston ave ch New Brunswick NJ 60-65, p 1st ch Hightstown 65-75, p Community ch Norwalk Conn 75—; USArmy 44-46, 51-52; 12797

BODNAR, STEVEN JULIUS, [B], b New Brunswick NJ Nov 3 1943; BloomfieldC 65; PTS BD 65-68, 68-69; ord Pby New Brunswick Jun 29 68; p Amwell 1st ch Reaville NJ and 1st ch of Amwell Ringoes 68-71, programmer analyst business Roseland 71—; 12690

BOLLEN, MICHEL JOZEF, [M], b Brussels Belgium Jun 9 1941; Diocesan Sem Belgium 61; Diocesan Sem Belgium ThB 61-65, Institut Catholique de Paris France 65-67, PTS ThM 67-68; ord pr Roman Catholic Ch Archdiocese of Malines-Bruxelles Belgium Jun 25 65; curate Collegiale Saints Pierre et Guidon Brussels Belgium 68-75, pr team Anderlecht-Center of St Luke parish 75—; 12798

BOMBOY, CHARLES LEHMAN, [M], b Sunbury Pa Jul 27 1930; SusquehannaU 52; UnitedTS Ohio BD 52-55, PTS 66-67, ThM 68; ord Evang United Brethren Ch Central Pennsylvania Apr 55; p Castanea-Farrandsville ch Lock Haven Pa 55-58, p Ashley ch (UPCUSA) Ashley 58-66, p Westm ch Phillipsburg NJ 66—; 12799

BOSTON, BRUCE ORMAND, [BD], b New Castle Pa Aug 11 1940; MuskingumC 62, PrU 62-63; PTS 63-64, BD 66-68, UnionTS NYC 68, PTS PhD 68-73; lic Pby Shenango Jun 25 68; dir youth work Lawrence road ch Trenton NJ 63-64, frontier intern ch of Central Africa Blantyre Malawi 64-65, frontier intern World Council of Chs Geneva Switzerland 65-66, dir adult edn Lawrence road ch Trenton NJ 66-68, asst to dean of instruction PTS 68-69, teaching fellow 69-71, asso Phila Theol Community Phila Pa 71-73, instr rel St Joseph'sC 73, instr ethics Wharton Sch of Business UPennsylvania 73, asso Colloquy of Reston Va 73-74, editor Council for Exceptional Children 74-76, US Senate speechwriter Washington DC 76, film scriptwriter 75—, project coordinator Consortium on Edn of Handicapped Children Inst for Ednl Leadership 77, private communications consultant 77—; 12691

BOULT, RALPH AUGUSTUS, [M], b Passaic NJ Aug 11 1933; NYU 55; BloomfieldTS BD 55-58, PTS 66-67, ThM 68; ord Pby of Palisades 58; p Warren Point ch Fair Lawn NJ 58-66, asst p 1st ch Passaic 66-? asso p —; 12800

BOWERING, JOHN RENVILLE, [m], b Brooklyn NY Dec 29 1933; UpsalaC 56, DrewU 56-58, TempleU 58-59, CornellU 61, GlassboroSC 67-69, Thomas EdisonC PhD 71-72; CrozerTS BD 60, PTS 65-66, AmericanDS ThD 69 Colgate RochesterDS MDiv 72; ord United Meth Ch Northern New Jersey Conference Jun 18 56; chap Rahway Prison NJ 55-59, ss Perth Amboy NJ 56, p East Millstone 56-58, asst p Linden 58-59, p West Creek-Warren Grove ch West Creek 60-63, p Island Heights ch Cedar Grove 63-70, p Manasquan 70-73, p 1st ch Hightstown 73—, chap/captain NJ State Police 76—; AmericanDS 59; 12882

BRAND, DUNLAP CALVERT, [B], b Seymour Ind Feb 25 1942; HanoverC 64, certified supr Assn CPE 72, Family Inst Chicago certificate 74-76; PTS MDiv(BD) 64-68; ord Pby Indianapolis Jun 68; chap intern University of Pa Medical Center, Phila Gen Hospital and Phila State Hospital Phila Pa 66-67, asst p Newtown 68-70, chap resident St Luke's Hospitals Chicago Ill 70-71, asso chap Swedish Covenant Hospital 71-76, chap St Luke's Hospitals St Louis Mo 76—; 12692

BRAND, RICHARD CLYDE, Jr, [B], b Tuscaloosa Ala Feb 28 1943; DavidsonC 65; PTS MDiv(BD) 65-68; ord PCUS Pby Mecklenburg Nov 68; asst p Trinity ch Charlotte NC 68-74, p St Stephen ch Houston Tex 68—; 12693

BRANDON, JEFFRY ROSS, [b], b Portland Oreg Mar 28 1943; WhitworthC 65, UOregon 67-68, Portland StateU 70—, Lewis & Clark Law Sch JD 72-76; PTS 65-67; tchr high sch Beaverton Oreg 68-70, tchr/counsellor Portland CommunityC Portland 71—; 12654

BRANDON, MICHAEL WALLACE, [B], b North Bend Oreg Mar 1 1942; WhitworthC 64, Trenton StateC 66; PTS 64-65, BD 67-68; internship Boggs Acad Keysville Ga 65-66, tchr and counseller Steinatal Germany 68-69, —; 12694

BRANIN, ROBERT WALTON, Jr, [B], b Red Bank NJ Mar 30 1931; MonmouthC NJ 65; PTS MDiv(BD) 65-68; ord Pby Monmouth Jun 14 68; instr Dept of Army Signal Sch Fort Monmouth NJ 52-53, electronic technician Columbus Ohio 53-54, instr Dept of Army Signal Sch Fort Monmouth NJ 54-65, p Pbn and united ch of christ chs Sigourney Iowa 68-70, p Brighton Ill 70-76, p Blue Ball 76—; USArmy 48-52; 12695

BRANTLEY, LOWERY MARCUS, [b], b Wrightsville Ga Jul 31 1944; Georgia SouthernC 65, MercerU MEd 71-73, GeorgiaC 75-76; PTS 65, EmoryU 66, 71-73; ord United Meth Ch South Georgia Annual Conference Jun 6 73; p Geneva circuit Geneva Ga 66-68, tchr Butler 66-68, p Pineview-Finleyson circuit Pineview 68-71, tchr Hawkinsville 68-71, p East Macon ch Macon 71-76, tchr 73-75, p St Mark ch Douglas 76—; 12653

BRAUCH, MANFRED THEOPHIL, [M], b Regensburg Germany Mar 10 1940; HoughtonC 63, HamburgU Germany 66-67, Predigerseminar Hamburg 66-67, McMasterU Hamilton Ontario Canada PhD 68-72; North Am Bapt Sem BD 63-66, PTS ThM 67-68; ord North Am Bapt General Conference Eastern Conference May 71; asst prof NT interpretation Northern BaptTS Lombard Ill 72-75, asso prof 75—; 12801

BRAZIEL, WILLIAM GREEN, [b], b Wilcox Ga Jun 17 1928; MercerU 64; PTS 64-66, Southeastern BaptTS 76—; ord Southern Bapt Convention Jul 60; p Faith ch Macon Ga 64, p Ewing ch Princeton NJ 64-66, p Immanuel ch Newport News Va 66—; USArmy 48-50, 50-51; 12655

BRINK, PAUL WILLIAM, [E], b Goshen Ind Nov 28 1942; CalvinC 64; CalvinTS BD 64-67, PTS MRE 67-68, ChrTS Indianapolis 77; ord Chr Ref Ch North Am Classis Grand Rapids East Sept 20 68; minister edn Grace ch Grand Rapids Mich 68-70, p 70-74, p Terre Haute Ind 74—; 12778

BROCK, CHARLES CARTER, [B], b Lakewood Ohio May 21 1943; WhitworthC 65; PTS BD 65-68; ord Pby Olympia Oct 27 68; asst p University place ch Tacoma Wash 68-70, organizing p Longview 70-72, p 72—; 12696

BROWN, ROBERT GLENN, [M], b Norton Kans Jan 7 1928; UDenver 52; Conservative BaptTS Denver MDiv 54-58, PTS ThM 67-68; ord General Council of the Assemblies of God Rocky Mountain District May 58; p Central assembly Granby Colo 55-60, chap USN 60—; 12802

BUTLER, ERNEST CHARLES, Jr, [B], b Spencer Mass Sept 1 1919; NortheasternU 42, Progressive Sch of Photography 48-50, CapitalU Ohio 60-63, Ohio StateU 60-63; PTS 63-68; ord Pby Columbus Jun 23 68; business Worcester Mass 38-39, business Akron Ohio 49-50, plant

engineer 50-52, engineering mgr Columbus 52-63, design engineer Doylestown Pa 61-63, p 1st ch Salem NY 63—; USAAF 41-45; 12776

CAMPBELL, JAMES COLEMAN, [e], b Darlington Pa Aug 5 1931; MaryvilleC Tenn 53, UTennessee 55-60; PTS 66-67; DCE New Providence pbn ch Maryville Tenn 62-66, DCE 1st ch Ridgewood NJ 66, tchr South Jersey 67-?; 12677

CAPPS, HARRY EDWARD, [B], b Pittsburgh Pa Mar 20 1942; Grove CityC 64, Central MichiganU 76—; PTS MDiv(BD) 64-68; ord Pby Pittsburgh May 25 69; clinical pastoral edn Cherokee Mental Health Inst Cherokee Iowa and UPennsylvania Pbn Medical Center Phila Pa 68-69, asso p Lansdowne ch Lansdowne 69-75, p Cass City ch Cass City Mich 75—; 12697

CARAHER, JAMES CLINTON, [M], b Altoona Pa Aug 22 1922; TempleU 50, PhD 68-73; Ref EpiscTS 43-46, BD 50, PTS ThM 67-68; ord Pby Phila Sept 50; ord Pby Sept 50; founding p Oreland p Oreland ch Oreland Pa 50-62, senior p 2nd ch Bloomington Ill 62-66, p Union tabernacle ch Phila Pa 67-72, p 1st ch of Olney 72—; 12803

CARDOZA, EDIR, [M], b Tijucas Santa Catarina Brazil Sept 26 1935; Facultad de Higiene São Paulo Brazil 69, CatholicU Lima Peru 74-75; Campinas Sem Campinas São Paulo Brazil 54-58, BD 65, PTS ThM 66-68; gen sec Uruguayan Student Chr Movement Montevideo Uruguay 59-61, gen sec Brazilian Student Chr Movement São Paulo Brazil 61-66, staff World Student Chr Federation for Latin Am Lima Peru 69—; 12804

CASTRO, ABI SEBASTIAN, [M], b Guines Havana Cuba Apr 19 1929; UHavana 53; Seminario Evangelico de Teologia Cuba 56-59, BTh 61, PTS ThM 67-68; ord Pby Cuba Jan 26 61; chemist supr business Havana Cuba 53-56, asst p Havana 1st ch Havana Cuba 59-61, p Taguasco ch Taguasco Las Villas 61-65, asst p 2nd ch Newark NJ 68-70, asso p 70—; mod Pby of Cuba 64-65; 12805

CHAMBERS, ELIZABETH KNETTLES CONLON, [U], b Sayre Pa Jan 8 1939; DrewU 60, UPennsylvania Sch Social Work MSW 61-63; PTS 67-68; caseworker child care service Media Pa 61-67, supr Trenton State Hospital Trenton NJ 67-69, dir Children's Services McKean County Smethport Pa 69-74; 12686

CHAMBLISS, CARROLL RANDOLPH, [M], b Jackson Miss May 29 1925; WilberforceU 51, WashingtonU Mo 52-53; PayneTS BD 47-51, ConcordiaTS 52-54, PTS ThM 67-68; lic African ME Ch Aug 24 46; ord African ME ch Missouri Annual Conference Jun 4 51; p St Matthew's ch St Louis Mo 51-56, p Ch of the master 53-56, chap USN 56—; USN 43-46; 12806

CHANEY, BURNELL, [M], b Shreveport La Mar 15 1934; DenisonU 58; Andover-NewtonTS BD 59-63, PTS ThM 66-68; ord United Ch Christ Connecticut Conference Nov 21 62, supply p chs in Washington area and asst sales mgr hotel business 63-66, asst dir field edn PTS Princeton NJ 68-69, p 1st PCUS ch Livingston Ala 69—; 12807

CHASE, LEROLD WARNER, [B], b Detroit Mich Feb 11 1943; Grove CityC 65; PTS BD 65-68, 74—; ord Pby Donegal Sept 25 68; asst p 1st ch York Pa 68-70, asso p 70—; 12698

CHENG, CHARLES LO-YUN, [m], b Shanghai China Mar 8 1944; TempleU 64, MA 70-75, PhD 75-77; ConwellTS MDiv 64-67, PTS 68-69; ord Pby Phila Jun 25 67; p Cedar Grove ch East Earl Pa 67-69, asst p Eastminster ch York 69-70, p Norriston ch Fairview Village 70-73, p Zion community ch (independent) Collegeville 73—; 12883

CHIU, TENG KIAT, [M], b Kulangsu Amoy Fukien China May 28 1906; Fukien ChristianU China 30; CheshuntC England 33-36, PTS 49-50, ThM 67-68; lic Ch of Christ in China South Fukien Syn Oct 36; ord Ch of Christ in China Pby Hong Kong Jul 13 41; p Ting-chow Fukien China 36-38, religious dir Ying Wah Boys' Sch Kowloon Hong Kong 39-41, p Kun-ming Yunnan 41-48, visiting asst Glenview Pbn ch Toronto Ontario Canada 48-49, p Chinese church and centre Phila Pa 52-53, p Pbn ch in Chinatown San Francisco Calif 54-61, p Chinese ch Oakland 61-63, staff Chr Study Centre Tao Fong Shan Hong Kong 63-67, warden Chung-chiC Shatin 68-71; 9363

CHO, SOOK JA, [E], b Seoul Korea Mar 17 1942; Ehwa Woman'sC Seoul Korea 63; YonseiU TheolC Seoul Korea ThB 64-66, PTS MRE 67-68, Southwestern BaptTS BCh Mus, MCh Mus 68-72; DCE Sung Wang pbn ch Seoul Korea 65-66, asst min edn Gambreel st bapt ch Fort Worth Tex 68-?, tchr PbnTS Seoul Korea 73-?, organist Yun Dong pbn ch 73-?; 12779

CHURN, FLOYD WILKINS, Jr, [B], b Baltimore Md Nov 29 1942; URichmond 65; PTS BD 65-68; ord Pby New Brunswick Apr 69; chap Hackley Sch Tarrytown NY 68-70, asst p Overbrook ch Phila Pa 70, p 70—; 12699

CLARK, JAMES ERNEST, [B], b Faribault Minn Dec 22 1942; Buena VistaC 65; PTS MDiv(BD) 65-68; ord Pby Mankato Jun 30 68; p Elbow Lake and Ashby Minn 68-71, asst p 1st united ch Burlington Iowa 71-72, asso p 72-74, p St Andrew ch Davenport 74—; 12700

COLEMAN, RUDOLPH WESLY, [M], b Liveoak Fla Aug 19 1929; WilberforceU 55, HarvardU 72, UGeorgia 74, BloomfieldC 62; PayneTS BD 56, UnionTS NYC 60, PTS ThM 66-68; ord African Meth Episc Ch Colorado Conference Oct 21 54; p Hawkins ch Globe Ariz 50-51, p Bethel ch Schenectady NY 56, p Union chapel ch Newark NJ 60-66, p Mt Zion ch Dover Del 66—, dir rel affairs Delaware StateC 68—, academic counsellor 68—, chap senate 70-71; USAAF 45-48; 12808

COLLICK, ROBERT ORVILLE, [M], b Ironwood Mich Apr 20 1924; Gustavus AdolphusC 49; AugustanaTS BD 49-53, PTS ThM 66-68, New York Theol Sem NYC 69; ord Pby Augustana Luth Ch Jun 14 53; p Holy Trinity ch Salt Lake City Utah 53-57, co-pastor Emmanuel ch Chicago Ill 57-59, p St Timothy ch Wayne NJ 59—; USArmy 43-46; 12809

COOK, GORDON STUART, [M], b Flushing NY Dec 23 1931; YaleU 53; New BrunswickTS MDiv(BD) 57-60, PTS ThM 67-68, Andover-NewtonTS DMin 75-77; ord Ref Ch in Am Classis North Long Island Jun 15 60; chap USN 60—; 12810

COUSINS, DESMOND JOHN, [E], b Victoria Park Western Australia Feb 24 1939; UWestern Australia 66; Theol Hall of Pbn Ch Perth Western Australia 62-64, PTS MRE 67-68; lic Pbn ch of Australia Pby Perth Dec 64; ord Pbn Ch of Australia Pby Perth Feb 2 65; tchr high sch Albany Western Australia 59-61, p Manning 65-66, p Southern Patrol Albany 67, asst p Vance meml ch Wheeling WVa 68-69, p Yokine district ch Nollamara Western Australia 70-71, gen sec Pbn Ch in Western Australia Perth 72-77; supt edn services Uniting ch in Australia 77—; 12780

CRENSHAW, THOMAS THOMPSON, III, [B], b Watertown NY Mar 10 1941; Washington & LeeU 65; PTS BD 65-68; ord Pby New York; tchr/coach Manlius Prep Sch Manlius NY 68-70, p United ch Pompey 69-72, p Cedar park ch Phila Pa 72—; 12701

CRONK, KATHERINE GIBSON, [E], b Carroll Iowa Jul 9 1939; IowaSU 60; PTS MRE 64-68; consultant in chr edn Self-employed 68-72, consultant in chr edn Ch on the green

Bloomfield NJ 70-75, asst in chr edn 1st ch Cranford 72—; 12781

CULTON, WILLIAM OWEN, [B], b Austin Tex Aug 21 1942; TusculumC 64, UTennessee 64-65; PTS BD 65-68, 74-75; ord Pby Elizabeth 69; p Frenchtown ch Frenchtown NJ 69-; 12702

D'ANGELO, JAMES JOSEPH, [M], b Newark NJ Nov 20 1940; GettysburgC 63, DrewU 72—; DrewTS MDiv 63-66, PTS ThM 66-68; ord United Ch of Christ Oct 16 66; student asst p Elmora pbn ch Elizabeth NJ 63-66, asst p Toms River 66-70, asst p Rockaway 70-71, ss Union Hill ch Denville 71—; 12811

DEWILD, DALE WAYNE, [e], b Ames Iowa Oct 10 1944; HopeC 66, Wayne StateU 67-?; PTS 66-67; —; 12678

DOSIER, GEORGE TOBIAS, [E], b Lincoln Ill Aug 9 1942; Illinois WesleyanU 65; PTS MA(MRE) 66-68; business Los Angeles Calif 73—; 12782

EDELMAN, DENNIS QUIRK, [B], b Phila Pa Jul 19 1943; MaryvilleC Tenn 65; PTS BD 65-68; ord Pby Phila Sept 22 68; salesman Seaside Heights NJ 62, 63, student asst p Tabernacle pbn ch Phila Pa 66-67, youth min West ch Wilmington Del 67-68, asst p Trinity ch New Brunswick NJ 68-?; 12703

EHRHART, CARL EUGENE, [M], b Brodbecks Pa Jan 26 1927; GettysburgC 47; LuthTS Pa BD 47-51, PTS ThM 66-68; ord Luth Ch Am Central Pennsylvania Syn May 52; prot chap Federal Correctional Inst Ashland Ky 52-54, prot chap Nat Training Sch Washington DC 54-60, prot chap Iowa State Training Sch Eldora 60-66, dir chaplaincy services Luth Social Services of New Jersey 66—; 12812

EILER, DAVID LEMOINE, [D], b Chicago Ill Mar 3 1927; ManchesterC 50; Bethany Biblical Sem BD 55; PTS 55-60, ThD 68; asso prof phil and rel McPhersonC McPherson Kans ?-?, asso prof rel and phil ManchesterC North Manchester Ind 69-?; 12867

ELLIS, STEWART EDWARD, [B], b Louisville Ky Dec 5 1942; WabashC 64; PTS BD 64-68; ord Pby Transylvania Aug 9 70; intern Central ch Atlanta Ga 66-67, chap Grady Meml Hospital 68-69, tchr 70, asso p West Raleigh PCUS ch Raleigh NC 70-75, p Cameron and Union chs Cameron NC 75—; 12704

ERICKSON, ERIC LEE, [BM], b Springfield Mo Dec 6 1943; ButlerU 64, UToledo Law Sch JD 74-77; PTS BD 65-68, ThM 68-71; ord Pby Indianapolis Jul 68; tchr Columbus Ind 64-65, p Christ ch Martinsville NJ 68-71, p Lebanon Ky 71-73, p 1st ch Fostoria Ohio 73—; 12705

EVANS, ABIGAIL RIAN, [B], b Phila Pa Oct 26 1937; JamestownC 58; PTS 58-59, UBasel Switzerland 64-66, PTS BD 67-68; ord Pby Ebenezer Jun 1 69; p Steele ND 58, pioneer msny UPCUSA/COEMAR Chapecó Santa Caterina Brazil 60-64, tchr CampinasTS Campinas São Paulo 66-67, evang Pby Ebenezer Eastern Ky 68-70, research analyst consultant Brooklyn Central YMCA Brooklyn NY 71, asst p Broadway ch NYC 72-74, prot counsellor ColumbiaU NYC 72-76, asso p Broadway ch and dir Broadway University Ministries 74-76, asso exec Syn Virginias(PCUS) Roanoke Va 76—; 12706

FAGANS, ERIC CLINTON, [B], b Rahway NJ May 30 1943; CWooster 65; PTS BD 65-68; ord Pby Monmouth Jun 23 68; p The Mountaintop ch Mountaintop Pa 68—; 12707

FAIRO, CLAYTON D, [E], b Phila Pa Aug 18 1937; TempleU 59; Louisville PbnTS BD 59-62, Phila LuthTS 64-65, PTS MRE 66-68; ord Pby Phila Jun 20 59; p Spruce Creek and Sinking Valley chs Tyrone Pa 62-64, asst, asso p 1st ch Ambler 64-68, p Deerfield ch Deerfield NJ 68-70, training specialist business Phila Pa 70-73, asso p 1st ch Ambler 74—; 12783

FEARON, HENRY DANA, III [MP], b Brooklyn NY Jul 23 1931; WilliamsC 54; UnionTS NYC 54-55, NewC Edinburgh Scotland 55-56, UnionTS NYC BD 56-57, PTS ThM 64-68, DMin 72-75; ord Pby Brooklyn-Nassau Jun 57; asst p Central ch Rochester NY 57-58, asso p 58-60, senior p Lawrenceville NJ 60—; 12813

FEDJE, EARL WESLEY, [M], b Mitchell SD Jul 31 1928; WillametteU 51; BostonUDS STB 51-54, PTS ThM 67-68; ord Meth Ch Oreg Conference; asso p Rose City ch Portland Oreg 54-57, chap USN 57-67, 68—; 12814

FERGUSON, EARL ROBERT, [B], b Friend Nebr Jan 16 1923; WestmarC 64; PTS MDiv(BD) 64-68; ord Pby Lackawanna Jul 10 68; business Casper Wyo 46-47, business Torrington 48-50, business Denver Colo 50-54, business Cheyenne Wyo 54-59, field rep insurance 59-61, student p Union Twp ch LeMars Iowa 61-64, student p United meth chs Lakewood and Bayville NJ 64-68, p Douglass pbn ch Wilkes-Barre Pa 68—, mod/p 2nd welsh ch 69—; USArmy 43-46; 12708

FLEMING, CATHERINE RANKIN, [e], b Jersey City NJ Jul 12 1940; BloomfieldC 63; PTS 66-67; DCE 1st pbn ch Newton NJ 63-66, DCE Townley ch Union 66-?; 12679

FLIEGEL, WOLFRAM, [M], b Paramaribo Suriname Nov 5 1928; MoravianC Pa 53; MoravianTS BD 53-56, PTS ThM 67-68; ord Moravian Ch Northern Province May 16 56; msny Dominican Republic 56-60, msny U S Virgin Island 60-61, msny Nicaragua 61-75, sec Moravian Ch of Nicaragua Provincial Board 64-67, p Northfield Minn 75—, German Air Force 44-45; 12815

FORSYTH, EDWARD DICKSON, [M], b Haverhill Mass May 11 1940; GordonC 62, FreeU Amsterdam The Netherlands 62 and 69; GordonDS BD 62-65, PTS ThM 66-68, ChristianTS Ind 72-73; ord Pby Donegal Nov 20 66; p Hamilton ch Baltimore Md 65-67, p Slateville ch Delta Pa 67-70, p Greenwood ch Greenwood Ind 70-74, p St Timothy ch Livonia Mich 74—; 12816

FRITZ, DANIEL WESLEY, [B], b Berwick Pa Jun 16 1943; BloomfieldC 65, Postgraduate Center for Mental Health NYC 71-73; PTS BD 65-68, New York Sem ThM 70-73; ord Pby Newark Mar 69; asst p Christ's 1st ch Hempstead NY 68-77, p United ch Walton NY 77—; 12709

GALLOWAY, RALPH KYLE, [G], b Hartford Conn Dec 24 1920; MonmouthC Ill 43, Norte Dame 43, NYU MA 49-50; Biblical Sem NYC MDiv(STB) 46-49, LouisvilleTS 55, PTS 67-68; ord Pby Jersey City May 11 50; p 1st ch Edgewater NJ 49-51, msny West African Mission PCUSA 51-57, fraternal worker Pbn Ch of Cameroun 57-71, fraternal worker Ch of Christ Zaïre 72—, advisor Family Health Dept 72—, p French Internat Parish Kinshasa 73-76; USNR 43-46; 12893

GELA, BARBARA XENIA, [E], b Morris County NJ Jul 3 1944; BeaverC 66; PTS MRE 66-68, 73—; ord Am Bapt Chs USA May 18 75; guidance counsellor Morris Catholic High School Denville NJ 69-71, p 1st bapt community ch Parsippany 72—; 12790

GIBSON, FREDERICK ROBERT, [M], b Markdale Ontario Canada May 4 1922; McMasterU Ontario 42-44; EmmanuelC Toronto BD 47, PTS 46-48, 65-68; ord United Ch Canada Jun 7 46; p Pbn ch Bangor Pa 48-50, p 1st ch Asbury Park NJ 50-56, p Trinity united ch Grimsby Ontario Canada 56-59, p Pbn ch Cedar Grove NJ 60-68; d Cedar Grove NJ Mar 5 68; 8930*

GILMORE, CHARLES ARTHUR, Jr, [B], b Phila Pa Aug 10 1943; West Chester StateC 65; PTS BD 65-68,

Interdenominational Theol Center Ga 75-76; ord Pby Phila Oct 19 69; campus ministry intern USouthern California Los Angeles Calif 68, group worker Protestant Community Services Los Angeles 69, community information specialist Community Redevelopment Agency 69, asso p St Paul's ch 69-72, p Elmwood ch East Orange NJ 72-75, asst coordinator Retired Senior Volunteer Program Atlanta Ga 76, caseworker Spaulding for Children Orange NJ 77—, chap Meadow Lakes Retirement Home Hightstown 77—; 12710

GLESSNER, MICHAEL FRANCIS, [m], b Darby Pa Dec 22 1940; VillanovaU 63; Pontificia Universitas Lateranensis Italy 63-67, PTS 67-68; ord pr Roman Catholic Ch Dec 17 66; asst prof theol VillanovaU Villanova Pa 67-?; 12884

GOFFART, ELLEN, [U], b Debrecen Hungary May 6 1934; UToronto Ontario Canada 62; USt Michael'sC Toronto Ontario Canada 66-67, PTS 67-68; sec asst commissioner for Malta Sydney Australia 53, lab technician Australian Red Cross 55, tchr primary sch 59, lab technician Toronto Gen Hospital Toronto Ontario Canada 59-60, lab technician Connaught Medical Research 60-61, —; 12875

GOTSCH, THOMAS LEE, [M], b Fort Wayne Ind May 19 1939; PurdueU 64; ConcordiaTS BD 64-67, PTS ThM 67-68, PTS 72—; ord Lutheran Ch Missouri Syn Atlantic District 68; p Bethany ch Elmhurst NY 68—, campus p Luth Ministries In Higher Edn NYC NY 69—; 12817

GRANNELL, ANDREW PHILLIPS, [E], b Waterville Maine May 15 1943; EarlhamC 65; BostonU PhD 69-77; PTS MRE 65-68, Earlham Sch Rel BD 68-69; ord Religious Society of Friends (Quakers) New England Yearly Meeting of Friends Apr 73; int dir Townsend Community Center Richmond Ind 68, p Allens Neck friends meeting South Dartmouth Mass 69-73, p and edn sec New England Yearly Meeting 73—; 12784

GRANNELL, DOROTHY STEMPEL, [e], b Trenton NJ Mar 20 1941; Cedar CrestC 63, UMassachusetts 70, AssumptionC 75—; PTS 65-67; tchr Maxson Junior High Sch Plainfield NJ 63-65, tchr Ewing Twp schs Trenton 67-68, asso editor Young Catholic Messenger Dayton Ohio 68, tchr Dennis Junior High Sch Richmond Ind 68-69, tchr South Dartmouth Mass 69-71, asst p Allens Neck Friends Meeting 72-73, tchr Lincoln Sch Providence RI 74-77; 12680

GRANT, CLARENCE PERNELL, [B], b Newport News Va Dec 17 1942; BarringtonC 65, NYU MSW 69-71; PTS MDiv(BD) 65-68, UnionTS NYC 75—; ord Am Bapt/Nat Bapt Ch Aug 23 68; promotion asst Nat Council YMCA NYC NY 68-69, special asst Human Resources Administration 71-72, min edn Convent ave ch 72—, instr Bapt Ednl Center 72—; 12711

GRUVER, BARRY JAN, [B], b Harrisburg Pa Jan 11 1943; Grove CityC 64; PTS MDiv(BD) 64-68; ord Pby Carlisle Jun 28 67; asso p 1st ch Manhattan Kans 67-71, advanced clinical pastoral education program The Village ch Prairie 71-72, asso p Sunrise ch Salina 72-76, sales rep World Travel Center Salina 77—; 12712

GUNN, JAMES WOODSIDE, [D], b Bluefield WVa Sept 13 1928; DavidsonC 49; Louisville PbnTS BD 49-52, ThM 58-59, PTS PhD(ThD) 62-68; ord PCUS Pby Louisville Feb 3 52; p Jeffersontown Ky 51-53, p United ch Lebanon 53-58, university p Houston Tex 58-67, dir Ecumenical Inst for Ch & University 63-67, sec Division Leadership & Field Resources Board Chr Edn Richmond Va 67-73, exec Professional Ch Leadership Nat Council Chs NYC NY 73—; 12868

HAMMER, PAUL SCOTT, [B], b Poughkeepsie NY Jan 22 1942; DePauwU 64, UArizona 64-65; PTS MDiv(BD) 65-68, DrewTS DMin 74-76; ord Pby Lake Huron Jun 16 68; p Lyons ch Lyons NY 68-76, p Bay City ch Bay City Mich 76—; 12714

HANN, ROBERT RUSSELL, [B], b Plainfield NJ Dec 7 1942; BelhavenC 65, TempleU MA 72-75, PhD 75-77; PTS MDiv(BD) 65-68; ord Pby Phila Pa Jun 68; asst p 1st ch Olney Phila Pa 68-69, p Lawndale ch Phila 69-73, demitted ministry Feb 76, teaching asst TempleU 73—, visiting asst prof rel TempleU summer 77; 12715

HAPP, HOWARD JESS, [B], b Waterloo Iowa May 20 1942; CornellC 64, UChicago Ford Fellow MA 64-65, PrU Osgood Fellow MA 68-70, PhD 70-74; PTS BD 65-68; lic Pby North Central Iowa Aug 68; ord deacon Episc Ch Diocese of Los Angeles Jan 30 73, ord pr Episc Ch Diocese of Los Angeles Nov 4 74; asst prof rel studies CaliforniaSU Northridge 71—, curate St Charles' King and Martyr Episc mission Northridge 73-75, asst pr 76—, pr-in-charge Anglo-catholic congregation St Columba's chapel of St Paul's cathedral Los Angeles 77—; 12716

HARDY, PATRICK JOSEPH, [B], b Camden NJ Feb 25 1941; TempleU 65, Western CarolinaU MA 71-73; PTS MDiv(BD) 65-68; ord Pby Holston Oct 69; student p United Meth Ch New Jersey Conf 61-68, p State st ch (UPCUSA) Camden 61-62, p Pitman meth ch Pitman 62-65, p National park ch National Park 65-67, asst p/instr Warren WilsonC Swannanoa NC 68-73, p Burnsville ch (UPCUSA) NC 73—, dir and psychologist Blue Ridge Community Health Center Burnsville 73—; 12717

HICKEY, DAMON DOUGLAS, [B], b Houston Tex Oct 30 1942; RiceU 65, UNorth Carolina MSLS 74-75; PTS MDiv(BD) 65-68, Inst Rel Houston Tex 68-69; ord PCUS Pby Northeast Texas Sept 14 69; chap intern meml Bapt Hospital Houston Tex 68, chap intern Meth Hospital 68-69, asso p 1st ch Irving 69-70, asso p Southminster ch Oklahoma City Okla 71-72, p 1st ch Moore 71-72, catalogue librarian UNorth Carolina Chapel Hill NC 72-73, acting curator rare books DukeU Library Durham 73-74, asst library dir public services GuilfordC Greensboro NC 75—, demitted ministry 76, member Rel Soc Friends 76—; 12718

HICKEY, MARY LYONS TEMPLE, [e], b East Orange NJ Jun 1 1944; HollinsC 66; PTS 66-67; 12682

HILLER, HARRY HERBERT, [M], b Buffalo NY Aug 5 1942; UAlberta Canada 63, McMasterU Canada PhD 68-72, OxfordU England 70-71; North Am Bapt Sem BD 64-67, PTS ThM 67-68; asst prof sociology UCalgary Alberta Canada 72-76, asso prof 76—; 12818

HOLGERSON, ARNOLD SIDNEY, [b], b Summit NJ Feb 14 1939; UpsalaC 64; PTS 65-66; asst to the p Central brick ch East Orange NJ 64-?; 12656

HOPKINS, GERALD WINFRED, [B], b Warrenton Va Apr 22 1942; DavidsonC 64; PTS BD 64-68; ord PCUS Pby Potomac Jun 22 68; asst p Rockville Md 68-69, organizing p for church extension Potomac Pby Fairfax Va 69-70, dir Community Ministry of Fairfax County Fairfax 71—; 12719

HORSNELL, MALCOLM JOHN ALBERT, [M], b London England Jan 31 1939; Wilfred LaurierU Canada 67, UToronto Canada PhD 68-74; Toronto BaptTS Canada BTh 59-63, BD 67, PTS ThM 67-68; lic Bapt Convention of Ontario and Quebec Jan 26 71; ord Bapt Convention of Ontario and Quebec Toronto Assn Mar 27 77; business Toronto Ontario Canada 63-65, int p Burgess meml ch Bala Ontario 68, int p Christian ch Newmarket 72-73, int p Calvary ch Coburg 74, int p Fallingbrook heights ch Toronto 74, p St John's road ch Toronto 75—, lectr Sch of Continuing Studies UToronto 73-77, asst prof near eastern studies UToronto 77—; 12819

HWANG, TENG HUI, [U], b Tainan Taiwan Feb 23 1934; Tam KangC Taiwan 54-57, Wisconsin StateU 68; PTS 67-68; librarian TainanTC Taiwan 59-74, librarian Asian Vegetable Research and Development Center Tainan 74—; 12876

IVES, LINDA JEAN HARTMAN, [E], b Harrisburg Pa Apr 28 1943; Pennsylvania StateU 65; PTS MRE 66-68; 12785

JACKSON, ROBERT ANTHONY, [B], b Leavenworth Wash Apr 28 1940; UWashington 64; PTS MDiv(BD) 64-68; ord Pby Wenatchee Nov 3 68; asst p 1st ch Moses Lake Wash 68-70, asso p 70-71, p 1st ch Baker Oreg 71—; 12720

JACOBSON, ERLING ABNER, [M], b Pope County Minn Oct 14 1923; LutherC Iowa 48; LutherTS Minn 52, PTS ThM 67-68; ord Am Luth Ch May 25 52; youth p Edison Park ch Chicago Ill 50-51, asst p 57-59, senior p Our savior's ch West Bend Wis 59-67, senior p Grace ch Bensenville Ill 68—; chap USAF 43-44, 52-57; 12820

JÄGER, ALFRED ERNST, [G], b Schwellbrunn Switzerland Feb 11 1941; UZurich Switzerland 60-63, UGöttingen Germany and UBasel Switzerland 63-65, UBasel 65-67; PTS 67-68; asst lectr, substitute prof UBasel Switzerland 65-67, p Basel 65-?; 12894

JENKINS, MARION GREENE, [BM], b Richland Oreg Mar 15 1918; WestmC Utah 65; PTS BD 65-68, ThM 68-69, 69-75; tchr Mountain View Wyo 36-39, postmaster US Postal Service Robertson 40-53; 12721

JO, PEK SIN, [M], b Djakarta Indonesia Jun 5 1933; Sekolah Tingii Theologia Indonesia STh 59-65, PTS ThM 67-68; ord Pbn Ch of Indonesia Syn of Geredja 65; p Djakarta Indonesia 65-67, —; 12821

JOHNS, WILLIAM JONATHAN, Jr, [b], b Lima Ohio Apr 20 1941; AshlandC 65; PTS 65-66; —; 12657

JOHNSON, GUNNAR MILTON, [M], b NYC NY Dec 20 1931; QueensC 54; Augustana Sem MDiv(BD) 54-58, PTS ThM 67-68; ord Luth Ch Am Jun 58; p Bethel ch Houtzdale Pa 58-60, p Gethsemane ch Plainfield NJ 60—; 12822

JOHNSON, RUSSELL PAUL, [G], b Wichita Kans Mar 5 1932; FriendsU 54; AsburyTS BD 54-57, PTS 67-68; lic United Meth Ch Dec 58, ord United Meth Ch Kansas East Conference Jun 62; business Wichita Kans 57-58, p United meth ch Edna 58-63, p Frankfort 63-65, on leave for study and travel 65-68, p United pbn ch Howard Kans 68-71, p United meth ch Newton 71-73, p Geneseo 73—; 12895

JOLLEY, GLENN WILLIAM, [B], b Sherman Oaks Calif Nov 25 1942; WhitworthC 65, California StateU San Jose MA 70-72, UCalifornia Santa Barbara MA 73-74, UWashington Seattle 76—; PTS MDiv(BD) 65-68; ord Pby Santa Barbara MA 73-74, UWashington Seattle 76—; PTS MDiv(BD) 65-68; ord Pby Santa Barbara Apr 30 74; program dir YMCA Palo Alto Calif 68-70, group supr San Francisco Juvenile Court San Francisco 70-72, asso p Montecito ch Santa Barbara 72-76, dir Rainier Outreach Crisis Services Seattle Wash 76—, counsellor Luther Family Child Services "The Ark" 76—; 12722

KELLY, JERRY LEE, [B], b Montrose Colo May 22 1941; WhitworthC 65; PTS MDiv(BD) 65-68, IliffTS 71-72; ord Pby Pueblo Jul 21 68; asso p Federated community ch Flagstaff Ariz 68-71, p Weldon Valley ch Weldona Colo 71-74, chap federal youth center Englewood 74-75, chap federal correctional instn La Tuna Tex 75—; 12723

KENNEY, JAMES CAVANAGH, [B], b Findlay Ohio Aug 20 1935; MiamiU Ohio 57; PTS MDiv(BD) 65-68; ord Pby Neosho May 5 68; business Tulsa Okla 57-62, business Independence Kans 62-65, p Trinity ch in the pines Grand Lake Colo 68-73, asso p 2nd ch Kansas City Mo 73—; 12724

KESSLER, STANLEY RICHARD, [B], b Hastings Nebr Jul 3 1943; HastingsC 65; PTS BD 65-68; ord Pby Platte Sept 1 68; chap resident UPennsylvania Medical Center Phila Pa 68-69, p Ann Carmichael meml united ch Cornwells Heights 69-76, asst p Dundee ch Omaha Nebr 76—; 12725

KHAN, EDGAR MOHAMMED, [M], b Mianwali Pakistan Dec 15 1930; GordonC Rawalpindi India 52; GujranwalaTS India 52-55, PTS ThM 67-68; ord United Pbn Ch of Syn of the Punjab Pby Rawalpindi Jun 20 55; p Taxila Pakistan 55-60, p Naulakha ch Lahore ch Council (AP) Lahore 60—; 12823

KILLMER, RICHARD LEE, [BM], b Rahway NJ Oct 15 1942; Franklin & MarshallC 64; PTS BD 64-68, ThM 69-73; ord Pby Elizabeth Jun 9 68; exec sec Minnesota Clergy & Laymen Concerned about Vietnam Minneapolis Minn 68-69, supply p Westm parish Alpha and Mountain Lake 68-69, asso dir National Clergy & Laymen Concerned about Vietnam NYC NY 69-70, dir Special Ministries/Vietnam Generation Nat Council Chs 70-75, dir Domestic Hunger & Poverty 75—; 12726

KIPGEN, KAIKHOHEN, [M], b Haipi Manipur India Nov 1 1934; CottonC India 55, UDelhi India LLB 57-59; Eastern BaptTS BD 63-66, PTS ThM 66-68; acting head master Motbung High Sch Manipur India 60-61; —; 12824

KLEINHANS, ROBERT GEORGE, [D], b Rochester NY May 16 1936; St John FisherC 63; U of St Michael'sC Canada MA 65, PTS 65-67, ThD 68; asso prof St XavierC Chicago Ill 68—; 12869

KLEMENT, DANIEL ALAN, [M], b Fort Dodge Iowa Mar 7 1940; HamlineU 62; DrewTS BD 62-65, PTS ThM 65-68; lic United Meth Ch Minnesota Conference Jun 8 63; ord United Meth Ch Minnesota Conference Jun 6 65; p West Side ave ch Jersey City NJ 65-69, p Linden ave ch Jersey City 67-68, Coordinator Hudson County parish NJ 68-69, p Trinity ch Newark 69-76, p 1st ch Dover 76—; 12825

KNISELY, JAMES DAVID, [B], b Seattle Wash Mar 17 1941; WhitworthC 64, UWashington 75-76; PTS MDiv(BD) 64-68; lic Pby Seattle Nov 18 68; streetworker/tchr Urban League of Greater New York NYC NY 66-67, sch-community liaison Seattle Sch District Wash 68-69, social service caseworker Washington State Dept of Social and Health Services Seattle 70—; 12727

KOHLER, PAUL JOSEPH, [B], b Pasadena Calif Jun 15 43; WhitworthC 65; PTS BD 66-68; ord Pby Elizabeth Dec 1 68; asst p Liberty Corner NJ 68-70, p Lapurai/Winchester Idaho 70-73, p 1st ch Quincy Wash 74—; 12728

KRATZER, GUY MILLER, [M], b Pottsville Pa Mar 10 1941; MuhlenbergC 63, West VirginiaU 63-64, TempleU MA 68-73; EvangTS Pa BD 64-67, PTS ThM 67-68; lic Evang Congl Ch May 12 65; ord Evang Cong Ch May 15 68; p St Paul's ch Egypt Pa 66-71, asst p Seibert ch Allentown 72-76, visiting lect systematic theol EvangTS Pa 77—, asst int p Salem ch Allentown 77—; 12826

K'SHATRIA, MICHAEL (RICHARD NORMAN YOUNG), [B], b Yakima Wash May 15 1942; WhitworthC 64; PTS MDiv(BD) 65-68; ord Pby Newark Apr 23 69, ord Sufi Order of the West 75; asst p Watchung pbn ch Bloomfield NJ 68-70, people's p The Hinge Bloomfield and Newark 70-72, reverend cherog Sufi Order at Large 75—; 12775

KUNKEL, BARBARA GAIL, [b], b Garfield NJ Mar 17 1945; ElmiraC 66; PTS 66-67; —; 12658

KUNZ, PHILIP EARL, [m], b Milwaukee Wis Jan 31 1938; UWisconsin Milwaukee 60; Andover-NewtonTS 60-63, BD 64, PTS 67-68; ord United Ch of Christ Western Reserve Assn Jun 7 63; asso p Plymouth ch of Shaker Heights Shaker Heights Ohio 63-66, min in parish life Union congl ch (United Ch of Christ) Montclair NJ 66-?; 12885

LANGDON, BARBARA ANN WIK, [E], b Oceanside NY Oct 1 1944; CWooster 66; PTS MRE 66-68; caseworker Camden County Welfare Board Camden NJ 69-72, supr 72-76, asst administrative analyst 76—; 12793

LANGFORD, BRUCE JAMES, [B], b Minneapolis Minn Mar 5 1942; St OlafC 64; PTS MDiv(BD) 64-68; UTübingen Germany 68-69; ord Pby Hudson River Jun 29 69; p Palisades ch Palisades NY 69-74, asso p 1st ch Fort Wayne Ind 74—; 12729

LAUCKS, BARBARA MORGAN, [E], b Camden NJ Jul 8 1943; TusculumC 66; PTS MRE 66-68; ord United Ch of Christ Pennsylvania Southeast Conference Jun 22 69; DCE Lawrence road pbn ch Trenton NJ 68-69, min chr edn Good shepherd united ch of christ Reading Pa 69-70, min chr edn Corinth ch Hickory NC 71-72, chr edn consultant 74-75, supply p Ohio Northwest Assn 76—; 12787

LEE, ALBERT PAUL, [B], b Marianna Fla Jan 28 1922; StetsonU 65; PTS MDiv(BD) 65-68; ord Pby North Florida Jun 9 68; p McVeytown Pa 68-70, p 1st ch Lake Alfred Fla 70-74, p Glenwood 74-76, study leave 77—; USN 41-61; 12730

LEGGIERI, JOSEPH, [M], b Abington Pa Dec 14 1938; Eastern BaptC 60; Eastern BaptTS BD 60-63, PTS ThM 66-68; ord Meth Ch Phila Annual Conference May 16 65; p Tannersville circuit Tannersville Pa 63-65, p Effort 65-68, p Rehoboth ch Phila 68-72, p Drexel Hill ch Drexel Hill 72—; 12827

LICHTI, RICHARD JAMES, [BE], b Wasco Calif Jan 21 44; UOregon 65; PTS BD 65-68, MA 71-73; ord Pby New Brunswick Jul 6 69; asst p Lawrence road ch Trenton NJ 69-70, asst p 1st ch Bloomsburg Pa 70-72, p Fishing Creek larger parish Benton 70-72, p edn 1st ch Jackson Mich 72-76, p edn 2nd ref ch Pella Iowa 76—; 12731

LIEBERT, DONALD HANS, [D], b Rochester NY Mar 22 1938; WheatonC 59; FullerTS MDiv 59-62, PTS PhD(ThD) 62-68; ord Pby New Brunswick Oct 2 66; asst prof, asso prof RutgersU Camden NJ 66-73, asso prof WhitworthC Spokane Wash 73—; 12870

LOOKING ELK, SIMON PETER, [U], b Pine Ridge SD Jul 22 1937; ArizonaU 67; PTS 67-68, DubuqueTS MDiv 68-70; ord Pby Dakota Jun 21 70; p United dakota ch Wolf Point Mont 70—; 12877

LOVELACE, RICHARD FRANZ, [D], b Los Angeles Calif Dec 3 1930; YaleU 53; WestmTS Pa BD 55-58, PTS 58-67, PhD(ThD) 68; ord Pby Elizabeth May 1 66; asso p Willow Grove ch Scotch Plains NJ 59-68, asso prof ch hist ConwellTS Phila Pa 68-69, prof ch hist Gordon-ConwellTS South Hamilton Mass 69—; 12871

LYRA, SYNESIO, Jr, [m], b Recife Brazil Aug 24 1938; RabelloC Rio de Janeiro Brazil 58; FaithTS BD 58-61, 61-62, FreeU Amsterdam Netherlands ThD 62-64, PotchefstroomU South Africa 64-65, PTS 67-68, Concordia Sem Mo 72-75; ord Ref Pbn Ch Evang Syn Southeast Pby 71; visiting p Johannesburg South Africa 64-65, asst prof biblical literature and chr edn SheltonC Cape May NJ 65-68, visiting prof Far Eastern BibleC Singapore 68-69, prof Grad Sch of Bible and Missions Columbia SC 69-71, asst prof historical and practical theol CovenantTS St Louis Mo 71-76, min of edn Garden Grove community ch Garden Grove Calif 77—, dean lay ministers training center 77—; 13492

MACCALLUM, CHARLES LEE, [B], b Oak Park Ill Mar 30 1943; WheatonC 65; FullerTS 65-66, PTS BD 66-68; ord Pby Chicago Sept 25 68; asso p Hamburg NY 68-72, p Olivet ch Staten Island 72—; 12732

MACLAURY, LYLE EDWARD, [B], b Kortright Center NY Oct 7 1938; HartwickC 63, PTS MDiv(BD) 65-68, IonaC MSEd 74-77; ord Pby Susquehanna Jun 23 68; business Wayne NJ 63-64, business Newburgh NY 64-65, business Amsterdam 65, p 1st ch Washingtonville 68-76, p 1st ch Waverly 76—; USN 56-59; 12733

MAGOR, WARREN FRANK, [M], b Scranton Pa Jul 24 1933; LafayetteC 55, UPennsylvania 68-69; UnionTS MDiv 57-60, PTS ThM 66-68; ord Pby Long Island May 1 60; chap USN 60—; USMC 55-57; 12828

MAIRS, HARRY DONALD, [B], b Morris County NJ Jan 1 1942; BethanyC WVa 64; PTS MDiv(BD) 64-68; ord Pby Utica Sept 22 68; asst p 1st ch Utica NY 68-70, asso p 70-72, community p New Brunswick NJ 73-76, p Thompson meml ch New Hope Pa 76—; 12734

MANSELL, HARRY FRANK, [B], b Providence RI Jun 22 1943; Franklin & MarshallC 65; PTS BD 65-68; ord Pby Newark Jun 30 68; asst p chr edn lst ch Troy NY 68-71, part-time counselling Refer Switchboard Albany 71-?; 12735

MATHEWSON, ROBERT COLVILLE, [M], b Buffalo NY Jan 10 1935; CWooster 56; HarvardUDS 56-58, STB 59-60, PTS ThM 66-68, 69-73; ord Pby Western New York Jul 21 60; ecumenical min higher edn Center City Area Phila Pa 60-69, asst p for students 1st ch 60-69, lectr religion BeaverC Glenside 73-76, lectr theol St Joseph'sC Phila 74-75, asso prof religious studies and dir continuing edn EwartC Toronto Canada 76—; 12829

MCGRUTHER, ROBERT RAYMOND, [B], b Newark NJ Jun 13 1942; MaryvilleC Tenn 64; PTS MDiv(BD) 64-68, McCormickTS DMin 73-77; ord Pby Newark Jun 16 68; physical dir Passaic-Clifton YMCA Passaic NJ 65-66, asst p 1st ch Wichita Falls Tex 68-70, asso p 70-75, p St Charles Mo 75—; 12736

MCINTOSH, IAN FINDLAY, [D], b Ilford Essex England Jun 25 1932; OxfordU England 56, MA 59; Southern BaptTS Ky ThM 60, PTS 64-66, ThD 68; ord Pbn Ch of England Pby Newcastle Apr 60; p St Margaret's ch Durham England 60-64, asst prof pastoral care Austin PbnTS Austin Tex 68-?; 12872

MCKECHNIE, DAVID GARTH, [M], b Ottawa Ontario Canada Mar 21 1940; NyackC 63; NewC UEdinburgh Scotland 63-64, New YorkTS BD 64-67, PTS ThM 67-68; ord Pby New York City Apr 23 67; asst p 1st ch Flushing NY 66-68, asso p 1st ch Tulsa Okla 68-75, p St Andrews ch Beaumont Tex 75—; 12830

MCKEE, CURTIS STANLEY, [B], b Chester Pa Sept 21 1943; Davis & ElkinsC 65, UMissouri 72-?; PTS MDiv(BD) 68; —; 12737

MCKEMY, MARY MARTHA, [E], b Cleburn Tex Jan 14 1944; SterlingC 66; PTS MRE 66-68; commissioned Pby Monmouth 69; DCE 1st ch Hightstown NJ 68-71, DCE 1st ch Billings Mont 71-73, DCE 1st ch Lincoln Nebr 73—; 12788

MCNUTT, KENNETH ALEXANDER, [b], b Los Angeles Calif Mar 27 1936; U S Naval Acad 58; PTS 65-67; staff rep Young life Campaign Washington DC 63-65, business 67-?, staff New York Urban Coalition NYC NY 73—; USMC 58-63; 12660

MEYER, WILLIAM MARTIN, [M], b Beaver Falls Pa Nov 1937; WestmC Pa 59; PittsburghTS MDiv 59-62, PTS ThM 67-68; ord Pby Washington May 25 62; asst p Oak Hill united ch Akron Ohio 62-64, p United ch Booneville Ky 64-66, asst p Abington Pa 66-69, p 1st ch Waynesburg 69-74, p 1st ch Beaver 74—; 12831

MILES, FREDERICK ALEXANDER, [M], b Toronto Ontario Canada Aug 21 1936; Queen'sU Canada 65; Queen's TheolC Canada BD 63-66, PTS ThM 66-68; —; 12832

MILLER, ROGER ASHWORTH, [b], b Phila Pa May 16 1943; WheatonC 65; PTS 65-66; —; 12661

MINARCIK, ALAN CHARLES, [B], b Queens County NY Jan 17 1943; SUNY Albany 64; PTS BD 65-68, Andover NewtonTS DMin 71-75; ord Pby Long Island Jun 30 68; tchr latin Clifton-Fine Central Sch Star Lake NY 64-65, p 1st ch Andover and Belmont 68-71, p Federated ch Blackstone Mass 71-73, p 1st ch Troy and Sylvania Pa 74—; 12738

MINARDI, MARC ETTORE, [B], b Manhattan NY Nov 21 1943; RutgersU 65; New BrunswickTS 64-65, PTS BD 65-68; —; 12739

MITCHELL, EDWARD BRANGAN, Jr, [B], b Collingswood NJ Oct 5 1943; MuskingumC 65; PTS MDiv(BD) 65-68, HammaTS WittenbergU Ohio 71-73, Louisville PbnTS 76—; ord Pby West Jersey Jul 7 68; chap intern UPennsylvania Medical Center Phila Pa 68-69, asst p Greenhills community ch Cincinnati Ohio 69-71, asso p 71-73, pastoral counsellor Meml drive ch Houston Tex 73-74, pastoral counsellor Inst Pastoral Counselling 2nd ch Indianapolis Ind 74—, supr-consultant Pastoral Counselling Training Program ChrTS 74—; 12740

MITMAN, FRANKLIN RUSSELL, Jr, [M], b Sellersville Pa Jan 6 1940; Franklin & MarshallC 62; DrewUTS MDiv 62-65, PTS ThM 65-68; ord United Ch of Christ Ursinus Assn Jun 6 65; asst p 1st ch Easton Pa 65-66, p 66-72, p 1st ch Carlisle 72—; 12833

MOORE, RICHARD STAFFORD, [E], b Woodbury NJ Aug 8 1939; WheatonC 61, CambridgeU England 62-63, UDelaware 64-65, RutgersU 71-72; PTS MA(MRE) 65-68; programmer/systems analyst business Wilmington Del 64-65, research asst Officer of Governor Trenton NJ 67-68, dir dissemination/research specialist NJ Urban Sch Development Council 68-71, exec dir Coalition for Better Public Edn Highstown 71-72, asso dir Research NJ Edn Assn Trenton 72-75, pres business 75—; USArmy 61-63; 12789

MUHLER, SUSAN JOAN, [b], b Oakland Calif Jan 4 1944; WhitworthC 65; PTS 65; business Los Angeles Calif 66-72, business Oakland 72-76; 12662

MULLIGAN, JAMES THOMAS, [B], b Los Angeles Calif Nov 17 1942; Hampden-SydneyC 65; PTS BD 65-68; clinical pastoral edn chap (PCUS) Topeka State Hospital Topeka Kans 68-72, asst p of counselling Pbn Counselling Service Seattle Wash 72—; 12741

MUNTZ, JOHN LINTON, [B], b Cincinnati Ohio Jul 2 1940; UCincinnati 63, MiamiU Ohio 64, UCincinnati 64-65, 75; Louisville Pbn Sem 65-66, PTS BD 66-68, Louisville Pbn Sem 74—; ord Pby Cincinnati Sept 19 68; public accountant Cincinnati Ohio 63-64, p Deer Creek-Harmony ch Darlington Md 68-71, p 1st ch Glendale Cincinnati Ohio 71—, p Ellerslie-Mt Wellington ch Auckland New Zealand 77; 12742

MYLER, DAVID CHARLES, Jr, [B], b New Castle Pa Feb 15 1942; BucknellU 64; PTS 68, BD 66-68; ord Pby Shenango Sept 8 68; tchr Far Hills Country Day Sch Far Hills NJ 65-66, tchr George Sch Bucks County Pa 67-68, chap intern UPennsylvania Medical Center Phila 68-69, asst p Indian Hill episc pbn ch Cincinnati Ohio 69-71, chap resident St Luke's Hospital Chicago Ill 71-72, supr clinical pastoral edn Depot Family Counselling Center 72-73, chap/supr clinical pastoral edn UChicago Hospitals and Clinics 73—, chap VA Lakeside Hospital 76, asso in ministry UChicagoDS 77—; 12743

NEEL, WILLIAM BARTON, [B], b Detroit Mich Jul 30 1941; UCincinnati 64, George WashingtonU National Law Center 70-?; ord Pby Cincinnati May 19 68; p Wright meml ch Barnegat NJ 68-70, attorney Arlington Va 75—; 12744

NEIR, KATHLEEN RAE KOOPMANS, [e], b Hollywood Calif Nov 21 1942; WhitworthC 64, UCalifornia Santa Barbara 64-66, UHawaii 66, UWashington Seattle 68-72, PromethiusC MEd 74-75; PTS 66-67; tchr Lampoc Calif 64-66, recreation supr Echo Glen Children's Home North Bend Wash 67-68, tchr Seattle 68-70, youth coordinator State of Oregon Salem Oreg 70-72, tchr Seattle Wash 72-75, women's varsity basketball coach UWashington 75—; 12683

NICHOLS, JOHN DUSTIN, III, [B], b Seattle Wash Mar 19 1942; WhitworthC 65, United States Medical Center for Federal Prisoners Springfield Mo 68, Georgia Mental Health Inst 68-69, Insts of Rel and Health NYC 72-75, 75—; PTS MDiv(BD) 65-68, ColumbiaTS 68-69; ord Pby New Brunswick Apr 70; asst p Bound Brook NJ 70-71, asso p 71-74, teaching fellow Insts of Rel and Health NYC NY 75-76, tchr/supr 76—, staff therapist Center for Counselling and Human Development Cranford NJ 74—; 12745

NIVEN, HENRY FINLAYSON CALDER, [G], b Paisley Scotland Oct 16 1936; UGlasgow LTh 62-67, PTS 67-68; ord Ch of Scotland Pby Dundee Oct 16 68; hospital orderly Paisley Scotland 58-62, p Mains of fintry parish ch Dundee 68-74, p Dumbarton-Riverside parish ch Dumbarton 74-77; d Jul 6 77; 12896*

NOAH, JOHN MORRIS [BM], b Pittsburgh Pa Mar 3 1943; Washington & JeffersonC 65; PTS MDiv(BD) 65-68, ThM 68-69; ord Pby Pittsburgh Nov 23 69; asst p Natrona heights ch Natrona Heights Pa 69-71, part-time p for youth Warner memorial ch Kensington MD 71, p 1st ch Youngwood and Middle ch Mt Pleasant Pa 72, program coordinator Community Ministry Center Tarentum 73-74, volunteer organizer CROP in Allegheny county Pa 74, p 3rd ch Altoona 75—; 12746

NORDSTROM, JOHN FREDERICK, [M], b Chicago Ill Mar 11 1932; UIllinois 54; WesternTS Mich BD 60-63, PTS ThM 65-68; ord Ref Ch Am Classis Raritan Sept 63; newspaper advertising sales Chicago Ill 54-57, treasurer savings and loan company 57-60, p Harlingen ch Belle Mead NJ 63-67, p 2nd ch Zeeland Mich 68-75, dir annual funds HopeC Holland 75—; 12835

OHURA, MASARU, [M], b Kagawa Japan Apr 9 1938; Tokyo Pbn Sem Japan 62, McCormickTS BD 65-67, PTS ThM 68-69; lic Ch of Christ in Japan Mar 17 62; ord Ch of Christ in Japan Pby Tokyo Oct 9 64; p Chikushino ch Fukuoka Japan 70-73, p Toshima-kita ch Tokyo 73—; 12836

OLSEN, ERNEST GOTTFRIED, [e], b Lamas San Martin Peru Jun 3 1940; King'sC NY 62; New York Theol Sem MDiv(BD) 63-66, PTS 66-67; ord Pby Hudson River Oct 67; int p Memorial community ch White Plains NY 66-67, asst, asso p Bedford ch Bedford 67-71, dir Leadership for Chr Learning (Edn Consulting) 71—; 12684

ORTH, JOHN BOWMAN, [b], b Tulsa Okla May 30 1942; UTulsa 65, UTulsa Law Sch 66; PTS 65-66; business Tulsa Okla 66-?, staff state senate Oklahoma City 69, deputy assessor Tulsa County 70-72, contributing editor newspaper Tulsa and Oklahoma City 72-?; 12663

ORTMAN, RAYMOND CHARLES, [M], b Paterson NJ Dec 17 1937; NewarkC of Engineering 59; New BrunswickTS MDiv 59-62, PTS ThM 65-68; lic Ref Ch Am Classis Passaic 62; ord Ref Ch Am Classis Raritan Jul 8 62; p Neshanic NJ 62-68, p Colonial ch Bayside NY 68—; 12837

OVERMAN, DEAN LEE, [b], b Harvey Ill Oct 9 1943; HopeC 65, Boalt Hall Sch of Law UCalifornia JD: PTS 65-66; lawyer White House Fellow US Government Washington DC 75-76, lawyer Chicago Ill 76—; 12664

OWENS, JESSE FRANKLIN, [M], b Bullock County Ala Jul 17 1902; GordonC 42, StaleyC of the Spoken Word 57-58; GordonTS BD 45, HarvardDS 45-46, PTS ThM 65-68; ord AME May 31 41; presiding elder Boston Mass 55-56, p Grant ch Boston 56-58, p Ebenezer ch Rahway NJ 58-70, p Macedonia ch Camden 70—; 12838

PARK, JONG SAM, [M], b Whang Hai Province North Korea Oct 1 1936; Seoul NatU Korea DDS 56-60, Virginia CommonwealthU MSW 68-70, USouthern California DSW 72-75; PbnTS Seoul Korea 62-64, PTS ThM 67-68; ord Pbn Ch in Korea Pby Chunnam May 1 66; dentist KwangJu Chr Hospital KwangJu Korea 65-67, dentist/chap 70-72, instr HonamTS 75—, dir KwangJu Boys Town 72—, auxiliary chap USAF 76—; Republic of Korea Army 60-61; 12839

PERERA, SOMASIRI KUMARADAS, [M], b Moratuwa Sri Lanka Dec 30 1921; United TheolC Bangalore India BD 45-49, PTS ThM 67-68; ord Meth Ch Sri Lanka Jun 8 52; p Sri Lanka 49-54, university chap Nat Chr Council 54-59, p 59-66, lectr TheolC of Lanka Pilimatalawa 66-68, prin 68—; 12840

PERREAULT, GEORGE CONRAD, Jr, [E], b Baltimore Md Jun 5 1941; UBaltimore 64; PTS MRE 66-68; managing dir investment business Phila Pa 76—; USN 64-66; 12791

PHILLIPS, DAVID LYNNE, [M], b Williamsport Pa Apr 12 1939; LycomingC 63; ConwellTS Pa BD 63-66, PTS ThM 66-68; ord Pby Northumberland Jun 6 66; asst p 1st ch Phila Pa 66-71, p East Genesee ch Syracuse NY 71—; 12841

POPE, GEORGE FREDERICK, [B], b Battle Creek Mich May 1 1943; AlmaC 65; PTS MDiv(BD) 65-68; ord Pby Lake Michigan Jun 9 68; asst p 1st ch Pontiac Mich 68-71, p Farnumwood ch Burton 71—; 12747

PRESNELL, WILLIAM BYRON, [M], b Pana Ill Dec 6 1934; UIllinois 61; DrewTS BD 62-65, PTS ThM 65-68, DrewTS DMin 73-76; ord Meth Ch Central Illinois Conference Jun 65; asst p Hawthorne ch Hawthorne NJ 62-68, asst chap Overlook Hospital Summit NJ 64-68, p Branchville 68-72, clinical asso field work supr DrewTS Madison 71-73, p Tenafly 72—, dir Tenafly Pastoral Counselling Center 73—; USN 53-57; 12842

PRESTON, WALTER JOSEPH, [B], b Butler Pa Feb 21 1944; Clarion StateC 65; PTS BD 65-68; —; 12748

PULLEN, CHARLES LEWIS, [B], b Estherville Iowa Jan 21 1939; StateU Iowa Iowa City 62; PTS MDiv(BD) 65-68; ord Pby Denver Sept 8 68; asst p 1st ch Denver Colo 63-71, p Westm ch Nacogdoches Tex 71-?, area mission consultant Ch Edn and Leadership development syn Lakes and Prairies Fort Dodge Iowa 77—; 12749

RAH, HALK JIN, [MD], b Seoul Korea Oct 7 1928; Seoul NatU 57, MA 57-60, 60-63; Chung-AngTS Seoul BA 56-58, PTS ThM 67-68, PhD 70-75; instr Chung-AngTS Seoul Korea 61-62, asst prof 62-69, asso prof 69-76, prof 76-77, asso prof Seoul NatU 77—, part-time instr Ewha Women'sU 68-76, part-time instr United GraduateTS YonseiU 77—, part-time instr Graduate Sch for Pedagogy 76—; Korean Army 50-56; 12843

RAND, JOSEPH OSCAR, Jr, [M], b St Louis Mo Jun 3 1926; PrU 49; UnionTS Va BD 50-53, PTS ThM 67-68; ord PCUS Pby Brazos Jul 19 53; sales trainee shoe company St Louis Mo 49-50, asst p 1st ch Houston Tex 53-55, p Covenant ch Carrollton 55-59, p 2nd UPCUSA ch Danville Ky 59-66, asso p 1st/Nassau ch Princeton NJ 67-74, asso p 1st PCUS ch Houston Tex 74—; USN 44-45; 12844

RATHBUN, DAVID LEIGH, [b], b Denver Colo Feb 28 1943; WheatonC Ill 65; PTS 65-66; internship Pbn Community Center Newark NJ 66-67, —; 12665

REESE, RONALD CLAIR, [b], b Tampa Fla Dec 17 1943; DavidsonC 65; PTS 65-66, UChicagoDS 67-?; intern Sea & Land pbn ch NYC NY 67, —; 12666

RICE, VERNON JEROME, [M], b Polk County Minn Aug 6 1937; ConcordiaC 59, UMinnesota 62-63; Luther Sem BD 60-64, PTS ThM 67-68; ord Am Luth Ch Northern Minnesota District Sept 13 64; tchr Alexandria Minn 59-60, p Ross parish Ross Minn 64-67, p United luth ch Zumbrota 68-70, asso p United-Redeemer ch Zumbrota 70-72, p St John's ch Waukesha Wis 72—; 12845

RICHARDSON, JOHN ROBERT, [B], b Lowndes Miss Dec 11 1941; Mississippi IndustrialC 64; Interdenominational Theol Center Atlanta 64-65, PTS MDiv(BD) 65-68; lic Chr ME Ch Feb 4 63; ord Chr ME Ch New York-Washington Conference Jul 28 67; p Russel Inst ch Bronx NY 68-72, chap VA Hospital Perry Point Md 72—; 12750

ROBERTS, JOSEPH LAWRENCE, Jr, [M], b Chicago Ill Feb 17 1935; KnoxvilleC 56; UnionTS NYC BD 56-59, PTS ThM 66-68; ord Pby Union Jul 7 59; p Weequahic ch Newark NJ 59-62, p Elmwood ch East Orange 62-70, exec PCUS Board Nat Missions Atlanta Ga 70-73, exec Gen Exec Board 73-75, p Ebenezer bapt ch 75—; Johnson C SmithU DD 69; 12846

ROBERTS, ROBERT CAMPBELL, [b], b Wichita Kans Jan 28 1942; Wichita StateU 65, MA 66-67, OxfordU Oxford England 70-71, YaleU PhD 71-73; PTS 65-66, YaleUDS BD 67-70; intern asst p Grace pbn ch Little Rock Ark 68-69, int p 1st congl ch Westbrook Conn 69-70, asst prof phil Western KentuckyU Bowling Green 73—; 12667

ROBINSON, DAVID ANDREW, [M], b Mildura Victoria Australia Jul 30 1926; UMelbourne Australia 51; MelboruneTS Australia BD 53-54, OrmondTS Australia 53-55, PTS ThM 67-68; lic Pby Melbourne North Dec 7 55; ord Pby Melbourne North Feb 56; business Mildura Australia 42-45, p United(meth-pbn) ch Murrayville 56-59, sec Victorian Council of Chs 59-62, p Elizabeth South Australia 62-70, prin St ColumbaC Perth Western Australia 70—; Royal Australian Air Force 45, Australian Army 45-46, chap Royal Australian Air Force 62-70; 12847

ROHLOFF, MARK BRACY, [B], b Los Angeles Calif Feb 22 1943; UCLA 64; PTS BD 64-68; tchr and street worker Street Acad Program Urban League of Greater New York Brooklyn NY 68-?; 12751

ROSS, CALVIN WAYNE, [BM], b Wichita Kans Apr 16 1942; MilliganC 65; Emmanuel Sch of Rel 65-66, PTS BD 66-68, ThM 68-69; ord Independent Chr Chs; asso p West Side ch Wichita Kans 61, asso p Glen Park ch 63, p 1st ch Black Mountain NC 64-66, asso p Parkway ch of christ Allentown Pa 67-?, p Central chr ch Pittsburgh Pa ?-?; 12752

ROSS, JOHN MERREL, [BM], b Coshocton Ohio Jul 28 1942; MuskingumC 64, Illinois StateU 65-66; PTS 64-65, BD 66-68, 69-70, ThM 70-72; ord Pby Wooster Jun 15 68; asst p Trinity ch Berwyn Pa 68-71, asso p 71-72, p Riverview united ch Drexel Hill 72—; 12753

RUDDELL, NANCY JANE INSLEY, [e], b Winnipeg Manitoba Canada Mar 12 1944; UBritish Columbia Vancouver Canada 66; PTS 66-67; —; 12685

RUDDELL, TERRENCE DAVID, [b], b Kamloops British Columbia Canada Mar 17 1943; UBritish Columbia Vancouver Canada 65; PTS 65-66; —; 12668

RUFFIN, DALE ALAN, [b], b Seattle Wash Dec 12 1943; WheatonC Ill 65; PTS 65-66; —; 12669

RULE, CRAIG WARREN, [B], b Trenton NJ Sept 14 1943; NewarkC 65; PTS MDiv(BD) 65-68; ord Pby Monmouth Aug 8 68; asst p 1st ch Plainfield NJ 68-70, asso p 1st ch 70-73, p Community ch Brigantine 73—; 12754

RUPPART, RANDALL EARL, [B], b Pasadena Tex Sept 6 1941; TrinityU San Antonio 63, NYU 75—; PTS MDiv(BD) 65-68; ord Pby NYC Feb 22 70; coordinator Bushwick parish Council Chs of NYC Brooklyn NY 68-69, field coordinator 69-72, asst prof cooperative edn CUNY Queens 72-76, dir cooperative edn NYU 77—; USArmy 63-65; 12755

RYAN, THEODORE GLEN, [B], b Dearborn Mich Mar 28 1944; WheatonC 65, PrU 70-71, ColumbiaU TchrsC PhD 71-77; PTS MDiv(BD) 65-68; ord Pby New Brunswick Oct 68; tchr Mount Hermon Sch Mount Hermon Mass 68-70, tchr Marymount ManhattanC NYC NY 73-74, psychologist Veterans Administration East Orange NJ 71-72, consultant Psychological Corporation NYC NY 74-75, self-employed consultant New Hope Pa 75—; 12756

ST GEORGE, DAVID, [M], b Montclair NJ Jun 23 1925; UPennsylvania 52; EpiscTS BD 52-55, PTS ThM 67-68, DrewTS 75—; ord Prot Episc Ch Feb 56; rec St Luke's ch Lakeview Oreg 55-58, p Our savior ch Summer Lake 55-58, asst rec Christ ch Short Hills NJ 58-64, p St Simon-by-the-sea Mantoloking 58-75, rec All Saints ch Millinton 64-71, rec St Peter's ch Essex Falls 71—; USN 42-46; 12848

SAMARTHA, MICHAEL PRAKASH, [M], b Mangalore Karnataka State India Mar 10 1941; St AloysiusC Mangalore India 62; UnitedTC Bangalore BD 62-65, PTS ThM 67-68, Hartford Sem PhD 68-72; ord Ch of South India Karnataka Southern Diocese Feb 19 67; asst presbyter Shanthi ch Mangalore Karnataka India 65-66, presbyter Sushanthi ch Mangalore 66-67, pres Student Christian Movement of India Mangalore 66-67, teaching fellow Hartford Sem Conn 69-71, youth p South congl ch East Hampton 70-71, chap ministry to seasonal farm workers Conn Council of Chs summers 69-71, asst prof rel Studies CaliforniaSU Northridge 72-75, asso presbyter St Mark's Cathedral Bangalore South India 75-77, asst pr St Martin-in-the-fields ch Canoga Park Calif 77—; 12849

SAVIDGE, GEORGE DAVID, [b], b Trenton NJ Apr 20 1942; AmherstC 65; PTS 65-66; tchr Hun Sch Princeton NJ 66-?; —; 12670

SCHAEFER, JAMES RICHARD, [U], b Baltimore Md Oct 17 1931; St CharlesC 51, CatholicU of Am 71; GregorianU Italy STB 55, STL 57; ord Roman Catholic Ch Dec 16 56; asst p St Joseph's ch Texas Md 57-66, instr theol Mt St AgnesC 61-66, archdiocesan coordinator rel edn Baltimore 69-72, exec sec Growth In Faith Together 70—, archdiocesan dir adult rel edn 72—; 12878

SCHRECK, GORDON DALTON, [b], b Richmond Va Jun 6 1943; Hampden-SydneyC 65, UVirginia LLB 66-69; PTS 65-66; attorney Buist, Moore, Smythe and McGee Charleston SC 69—; 12671

SCHWAB, CLAUDE, [M], b Saint-Legier-Blonay Switzerland Oct 8 1943; ULausanne Switzerland 65; UGottingen Germany 65-66, PTS ThM 67-68; ord Evang Ref Ch Canton Vaud Oct 68; p Ormont-Dessous Switzerland 68-69, p Villars-Chesieres 69-77, p Marseille France; 12850

SHEEKS, BRADLEY KEN, [M], b Aitkin Minn Apr 23 1937; UMinnesota 59; DubuqueTS BD 59-63, PTS ThM 63-67; ord Pby West Jersey Jun 15 64; urban missioner Pby West Jersey Atlantic City NJ 64-71, therapist West Phila Community Mental Health Consortium Phila Pa 71—; 12851

SHOWALTER, ANNE HUNTER, [E], b Lancaster SC Nov 30 1942; QueensC 64, UMaryland Sch Social Work MSW 72-74; PTS MRE 66-68; child welfare aide Cobb County Family & Children's Services Marietta Ga 64-66, DCE Warner pbn ch Kensington Md 68-70, social worker Johns Hopkins Hospital Baltimore 70-72, clinical social worker 74-77, clinical social worker Winston-Salem NC 77—; 12792

SHREVE, ROBERT MICHAEL, [B], b Spencer WVa Apr 13 1943; Hampden-SydneyC 65; PTS MDiv(BD) 65-68; —; USArmy 68-?; 12757

SKARIS, GEORGE THEODORE, [B], b Cape Town South Africa May 6 1931; Oklahoma ChrU 65; PTS MRE 65-67, MDiv(BD) 67-68; ord Ch of Christ Del City Okla May 1 65; gold miner Johannesburg South Africa 50-54, salesman business 54-62, asst p Ch of christ Del City Okla 63-65, p Dover NJ 65-67, p United pbn ch of Oak Grove Retreat NJ 67-68, dir Life Line Johannesburg South Africa 69-72, group training mgr business Johannesburg 72-75, group personnel mgr business 76—; 12758

SMITH, ASHLEY ALEXANDER, [M], b Flower Hill Jamaica West Indies Sept 25 1929; St Colme'sC Kingston Jamaica West Indies 54; LancasterTS Pa BD 60-61, Interdenominational Theol Center Atlanta Ga 61-62, PTS ThM 67-68; ord Pbn Ch of Jamaica and Grand Cayman May 55; p Retirement ch Jamaica West Indies 55-60, p St John's ch 62-67, 68-?; mod United Ch of Jamaica and Grand Cayman; 12852

SMITH, GEORGE DOUGLAS, [M], b Orlando Fla Mar 15 1935; TaylorU 62; AsburyTS MDiv 64-67, PTS ThM 67-68; tchr math high sch Marion Ind 62-64, student p Lilly Creek bapt ch Alexandria 63-64, —; 12853

SMITH, HUGH, III, [B], b Darby Pa Jun 7 1941; West Chester StateC 63; PTS BD 65-68; ord Pby New Castle May 30 68; tchr Avon-Grove area schs Avondale Pa 63-65, p Bellevue ch Gap 68-75, p Covenant ch Trenton NJ 76—; 12759

SMITH, RONALD KENNAN, [B], b Lakewood Ohio Apr 23 1943; PrU 64; PTS BD 64-68; ord Pby San Francisco Dec 28 68; intern University ch Seattle Wash 66-67, asst p Centerville ch Fremont Calif 68-74, p Ch of the eternal hills Granby Colo 74—; 12760

SMITH, WINTON CLYDE, Jr, [B], b Jackson Tenn Jul 2 1943; Southwestern at Memphis 65; PTS BD 65-68; —; 12761

SNEDEKER, HENRY ELLIS, [B], b Wilmington Del Aug 15 1943; UDelaware 65; PTS BD 65-68; ord Pby New Castle Jun 9 68; p 1st ch Byron NY 68-74, p Boiling Springs ch Spring Church Pa 74—; 12762

SNEEN, DONALD JUEL, [D], b Eau Claire Wis Jul 5 1930; St OlafC 52; LutherTS Minn ThB 52-56, PTS PhD(ThD) 60-62; ord Evang Luth Ch Jun 3 56; intern Trinity ch Ottawa Ill 54-55, p North Valley-Laketown parish Centuria Wis 56-60, asst prof rel AugustanaC Sioux Falls SD 62-69, asso prof 69—; 12873

SNORF, WILLIAM LAWRENCE, [B], b Hollywood Calif Aug 15 1943; UCLA 65, UIllinois Chicago MSW

70-72; PTS MDiv(BD) 65-68, FullerTS 66; lic Pby San Fernando Valley Jun 69; chap intern Pbn Hospital San Francisco Calif 69, chap intern California Hospital Los Angeles 69-70, social worker Dept of Social Services Reading Berkshire England 72-74, psychiatric social worker Napa State Hospital Napa Calif 74-75, psychiatric social worker Continuing Care Services 75—; 12763

SOMMERS, GORDON LAWRENCE, [M], b Edmonton Alberta Canada Jan 18 1935; MoravianC 57; MoravianTS MDiv(BD) 57-61, PTS 64-65, ThM 68; ord Moravian Ch in Am Jul 16 61; msny Guyana 61-71, supt 64-70, p 1st ch York Pa 71-74, p St Paul's ch Upper Marlboro Md 74—; 12854

SORENSON, JOHN HELMER, [M], b Milwaukee Wis Aug 23 1932; PrU 55, Rutgers MSW 70-71; UnionTS MDiv 55-58, PTS ThM 66-68; ord Pby Brooklyn-Nassau May 17 58; chap USArmy 58-65, asso 1st ch Plainfield NJ 65-68, caseworker Morrow Assn on Correction Trenton 68-70, dir Community Service Unit MedicalC of Pennsylvania Phila 72-75, asst prof bioethics co-dir teaching program in human values in medicine MedicalC of Pennsylvania 75—; 12855

SPARLING, PAUL WILLIAM, [M], b Adair Iowa Jun 25 1929; ConcordiaC St Louis 54; PTS ThM 67-68; ord Luth Ch Missouri Synod Iowa District West Aug 8 54; vicar Luth Mission Soc St Paul Minn 51-52, p Trinity ch Glenwood Iowa 54-62, chap Atlantic and New Jersey Districts Northern New Jersey 62-75, chap Greystone Park Psychiatric Hospital Greystone Park NJ 64-75, p Trinity ch Morris Plains 75—; 12856

STEIN, ROBERT HARRY, [D], b Hudson NJ Mar 13 1935; RutgersU 56; FullerTS BD 56-59, Andover-NewtonTS 64-65, STM 66, PTS PhD(ThD) 65-68; ord Am Bapt Convention Cheyenne Assn May 15 60; p 1st ch Ellendale ND 60-64, asst p 1st ch Freehold NJ 66-69, prof NT BethelC St Paul Minn 69—; 12874

STENBERG, LOREN, [B], b Glendale Calif May 17 1941; URedlands 63; PTS MDiv (BD) 63-68; commissioned fraternal worker COEMAR 69; program dir House of Neighborly Service San Antonio Tex 68, fraternal worker COEMAR Guarenas Venezuela 69-71, tchr Escuela Nacional Guarenas 71-72, tchr Escuela Bella Vista Maracaibo 72-74, exec dir House of Neighborly Service San Antonio Tex 74-76, DCE and dir business administration Madison square pbn ch San Antonio 77—; 12764

STEVENSON, NEIL MACGILL, [M], b Brooklyn NY Dec 26 1930; TarkioC 52; Pittsburgh-XeniaTS BD 52-55, PTS ThM 67-68; ord Pby New York Nov 55; p Mission Creek-Barneston parish Nebr 55-57, chap USN 57—; 12857

STEWART, NORMAN LARRY, [b], b East St Louis Ill Jun 20 1942; WheatonC 63, St LouisU ?-71; Wheaton GraduateTS 63, PTS 64-65, 66-67; res dir Near East Sch Archeology Jerusalem 65-66; 12672

STOUGH, WILLIAM THOMAS, [B], b Spokane Wash May 8 1941; GonzagaU 64, SeattleU MPA 75-77; PTS MDiv 65-68; ord Pby Spokane Jun 68; p Omak Wash 68-69, state parole officer Pasco Wash 70-72, acting community corrections supr 72-73, deputy community corrections supr Seattle 73-76, community corrections supr 76—; 12765

STRICKLAND, WALTER ROBERT, [m], b Yonkers NY Aug 4 1921; ClarkU 50; EpiscTS Va BD 50, PTS 65-67; ord Episc Ch Diocese Western Massachusetts Dec 48; vicar chapel of all saints Whalom Mass 48-50, rec St Matthew's ch Unadilla NY and St Paul's ch Franklin 50-52, rec St Luke's ch Catskill 52-56, staff chap Instnl Chaplaincy Services Diocese of Pa 56-61, visiting lectr pastoral clinical training EpiscTS Phila 57-59, exec dir Episc Community Services 61-?, visiting lectr pastoral clinical training EpiscTS Phila 62-?; 12886

STUART, LAIRD JAMES, [B], b Omaha Nebr Feb 5 1943; AmherstC 65; PTS MDiv(BD) 65-68; ord Pby Newark Sept 20 68; p Milford Conn 68-72, p South ch Bergenfield NJ 72-76, p 1st ch Grand Haven Mich 76—; 12766

SWARTZ, JAMES HOWARD, [M], b Brownsville Pa Sept 6 1938; Eastern NazareneC 61, Eastern NazareneC ThB 61-62, DrewUDS BD 65, PTS ThM 67-68, BostonUTS 69; ord Ch of the Nazarene New York District Sept 25 65; inner city worker United Meth Ch Wilmington Del 65-67, p United meth ch Tewksbury Mass 68-74, co-pastor Vernon and Crystal Lake Conn 74—; 12858

TAKAMI, TOSHIO, [M], b Osaka Japan Apr 11 1933; DoshishaU Kyoto Japan BD 52-56, MDiv 56-59, PTS ThM 67-68; ord United Ch of Christ in Japan Dec 9 63; asst p Naniwa ch Osaka Japan 59-62, p Nishiyamato ch Nara 62—; 12859

TAYLOR, DAVID KENNETH, [m], b Trenton NJ Feb 9 1942; Western MarylandC 64; PhilaDS STB 64-67, PTS 68; ord Prot Episc Ch New Jersey Diocese Apr 22 67; asst p St James ch Trenton NJ 67-68; 13450

TAYLOR, GEORGE EDWARD, [B], b East Grand Rapids Mich Dec 15 1939; UpsalaC 61; PTS BD 65-68; ord Pby Newark Jun 16 68; frontier intern COEMAR Turin Italy 68-70, asst p Union ch Mexico City Mexico 71-73, asso p 73-75, asso p Grace ch Springfield Va 75—; USN 61-65; 12767

TAYLOR, JOHN ALAN, [b], b Chicago Ill Dec 8 1943; GreenvilleC 65; PTS 65-66; —; 12673

TAYLOR, MACK IVAN [M], b Martin Tenn Apr 4 1942; UnionU Tenn 64; Southern BaptTS BD 67, PTS ThM 67-68; ord Southern Bapt Convention Nov 19 61; p Thompson Creek Ch Como Tenn, p Victory ch Shepherdsville Ky; d Sept 23 75; 12860*

TAYLOR, SUSAN REBECCA WOOD, [b], b Bryn Mawr Pa Aug 3 1943; TrinityU Tex 65; PTS 65-67; —; 12674

TOWNE, MARGARET ANNE GRAY, [e], b Detroit Mich Aug 23 1939; UMichigan Ann Arbor 61, MS 61-62; PTS 66-67; instr biology WilsonC Chambersburg Pa 62-63, instr biology JuniataC Huntingdon 63-65, asst prof 65-66, visiting lectr biology PrU Princeton NJ 66-67, asst prof biology JuniataC Huntingdon Pa 67-68, tchr science Fort Huachuca Ariz 68-69, business Oakland Calif 69-70, instr biology Northern Virginia CommunityC Annandale Va 70-76, 12681

TRETTIN, LARRY EDGAR, [B], b Westminster Calif Jul 16 1939; San Francisco StateC 62, Westm ChoirC 64-65; Berkeley BaptDS 62-64, PTS MDiv(BD) 65-68; ord Am Bapt Chs USA Buenaventura Assn Sept 10 72; frontier intern Chr Council Ghana West Africa 68-70, p Bethel ch Ventura Calif 72-74, instr OxnardC Oxnard 75-76, self-employed counsellor Ventura 75-77, self-employed consultant Santa Rosa 77—; 12768

TUBESING, NANCY JEAN LOVING, [b], b Minneapolis Minn Jul 3 1943; Mt HolyokeC 65, OhioU MEd 69-72, Northern IllinoisU PhD 75-77; PTS 65-66; child welfare worker St Louis Mo 66, editorial staff writer Encyclopaedia Britannica Chicago Ill 66-67, resident dir OhioU Athens Ohio 69-70, instr psych Waukesha County Technical Inst Pewaukee Wis 72-73, pastoral counsellor Wholistic Health Center Hinsdale Ill 73-74, research dir and consultant Luth Ch Missouri Synod St Louis Mo 73—, counsellor/supr Family Counselling Service Aurora Ill

75-77, counsellor Human Development Centre Duluth Min 77—; 12659

VALENZUELA, DOROTHY BOWIE, [G], b Rochester NY Jun 28 1917; Mt HolyokeC 39, DrewU MA 39-43; PTS 67-68; DCE Warren st meth ch Brooklyn NY 40-43, DCE Primera Iglesia Metodista Concepción Chile 45-62, co-editor New Life in Christ Curriculum for Latin Am Chs 64-67, —; 12897

VANGULICK, CHARLES SPENCER, [B], b Washington DC Mar 28 1943; Davis & ElkinsC 65; PTS BD 65-68; ord Pby Baltimore Aug 68; asst p 1st ch Avenel NJ 68-70, p 70-76, business Princeton 76—; 12713

VENTER, HENDRIK PETRUS, [M], b Rhodes Cape Province South Africa Aug 3 1941; UStellenbosch South Africa 61; UStellenbosch BTh 63-65, 66, PTS ThM 67-68, ClaremontTS PhD 72-75; lic Dutch Ref Ch South Africa Nov 66; ord Dutch Ref Ch South Africa Nov 68; p Herold Cape Province South Africa 68-70, hospital chap Bellville 70-72, 75—; 12861

VROON, DONALD RICHARD, [M], b Paterson NJ Jul 6 1942; UDubuque 63; GarrettTS BD 63-66, PTS ThM 66-68; ord Meth Ch New Jersey Annual Conference Sept 64; asst p 1st ch Oakhurst NJ 66, asst p St Paul's ch Ocean Grove 67, p Crosswicks 67-68, asst p Hicksville NY 68-69, p Woodhaven 69-71, p Sheepshead Bay Brooklyn 71-72, volunteer Evang ch of Iran Tehran 73, business NYC NY 76—; 12862

WALKER, LIONEL TREVOR, [G], b Askern United Kingdom Sept 2 1928; UCollege Swansea Wales 64; MemorialC Wales Dip Th 57, PTS 66-68; ord Congl Union of England and Wales Oct 23 57; p St Helen's meml ch Swansea Wales 57-65, p 1st ch (United Ch of Christ) Milford NJ 65-?; 12898

WALLING, WILLOUGHBY GEORGE, [b], b Chicago Ill Nov 29 1942; StanfordU 65, HarvardU 73-?; PTS 65-66; —; 12675

WALLOF, WILLIAM BYRNES, [m], b Tampa Fla Jul 17 1940; UFlorida 62; UnionTS Va BD 63-67, PTS 67; intern asst p Pbn ch Huntersville NC 65-66, —; 12887

WALTER, VICTOR LEROY, [M], b Jos Nigeria Mar 11 1931; UNorthern Colorado 52, MA 52-54; Western Evang Sem BD 54-58, PTS ThM 67-68, 68—; ord Evang United Brethren Ch Rocky Mountain Conference Jun 59; asst prof speech CascadeC Portland Oreg 56-58, p Lakewood Colo 58-63, p Faith united meth ch Cheyenne Wyo 63-67, p New Brunswick bible ch Somerset NJ 72-73, asst prof practical theol Trinity EvangDS Deerfield Ill 73—; 12863

WAMBUTDA, DANIEL NIMCIR (DANIEL SIMAN NIMCIR), [M], b Dungun Jos Nigeria May 5 1939; ULondon (external student) 64, 65, Ulfe Ile-Ife Nigeria PhD 75-77; TheolC North Nigeria 62-65, LutherTS Minn BD 65-67, PTS ThM 67-68; ord Ch of Christ in Nigeria Dec 68; tutor bible Nigeria 69, bible translator Bible Society of Nigeria 69-72, program coordinator Inst Ch and Soc Ibadan 73, lectr Ulfe Ile-Ife 73—, acting head dept rel studies 77—; 12834

WARNER, ROBERT ROBINSON, Jr, [B], b Charleston WVa Nov 2 1942; WilliamsC 64; PTS BD 65-68; ord UPCUSA 68; program sec YMCA Wilmington Del 64-65, tchr/asst chap Punahou Sch Honolulu Hawaii 68-69, instr rel UHawaii 69-70, —; 12769

WEIGLE, RAYMOND FRENCH, [B], b Plainfield NJ Apr 7 1938; CornellU 61; PTS BD 65-68, ord Pby Elizabeth Jun 14 68; chemical engineer Linden NJ 61-65, asst p Pbn ch Mechanicsburg Pa 68-72, asso p 72-73, p 1st ch Strasburg 73-75, p 1st ch Merchantville NJ 75—; 12770

WHITACRE, THEODORE EMMANUEL, [G], b Harrisburg Pa Apr 18 1933; ManchesterC 52-56; Bethany Biblical Sem BD 57-61, PTS 67-68; ord Brethren Ch 59; p Brethren ch Greencastle Pa 64-66, asso p Lancaster 66-68, p Woodbridge Va 68-73; d Woodbridge Va Jul 29 75; 12899*

WHITE, HARVEY WILLARD, [BM], b Minneapolis Minn Jun 9 1939; UMinnesota Minneapolis 63, McGillU Montreal PhD 72-77; PTS BD 65-68, ThM 68-69; ord Pby Minneapolis 69; asst p St Steven african meth episc ch Detroit Mich 69-72, dir edn St Andrew's united ch Montreal Quebec Canada 73—; 12771

WILLIS, DAVID ARTHUR, [U], b Detroit Mich Oct 11 1940; ScarrittC 63, UMaryland College Park 64-65; WesleyTS 66-67, PTS 67-68; youth program dir YMCA Towson Md 64-66, DCE 1st meth ch Red Bank NJ 62-64, pastoral asso Pbn ch Towson Md 66-?, —; 12879

WITZEL, THOMAS FREDERIC, [B], b Milwaukee Wis May 28 1939; UWisconsin 61; PTS BD 62-68; ord Wisconsin Assn of Congl Chr Chs Apr 26 69; p Lone Rock and Spring Green chs Wis 64-66, business Spring Green 67-69, p Plain ch Bowling Green Ohio 69-76, p 1st ch Chester NJ 76—; 12772

WOODS, ANDREW HERBERT, [B], b Woodland Calif Oct 2 1943; UCalifornia Berkeley 65; PTS BD 65-68, Graduate Theol Union Berkeley 69-70; ord Pby San Francisco Dec 27 70; p Old Washington and Antrim chs Old Washington and Antrim Ohio 71—; 12773

WOODWARD, ALBERT THOMAS, [M], b Baltimore Md May 12 1928; Eastern BaptC 53; Ref EpiscTS Pa BD 49-52, WestmTS Pa ThM 53-54, PTS 58, 64-65, ThM 67-68; ord Ref Episc Ch 53; rec Emmanuel ch Somerville NJ 55-59, p Forked River ch (UPCUSA) Forked River 59-63, asst p 1st ch Red Bank 63-65, asso p 65—; 12864

WREN, DAVID JOHN, [d], b Watford Herts England Sept 11 1942; UToronto Canada 66-67, Toronto Grad Sch Theol 67-?; ULondon England BD 60-63, YaleUDS STM 63-64, PTS 65-66; youth dir 1st meth ch West Haven Conn 63-64, DRE Trumbull congl ch Trumbull 64-65, —; 12892

WRIGHT, KENNETH MARTIN, [B], b Springfield Mass Nov 26 1937; BloomfieldC 64; PTS BD 64-68; ord Pby Newark Mar 10 68; asst p Central brick ch East Orange NJ 68-73, p Union tabernacle ch Phila Pa 73—; USAF 56-60; 12774

1969

ABELL, JOAN CAROLYN LEROY, [E], b Amsterdam NY Apr 3 1944; SUNY New Paltz 65; PTS MRE 67-69; tchr North Garnerville NY 65-67, dir children's work Independent pbn ch Birmingham Ala 69-76, chr edn consultant Erin ch Knoxville Tenn 76—; 13015

AMADI, NOEL JUSTIN ONUKWUFOROBI, [M], b Egbu-Owerri Imo Nigeria Jul 27 1934; Bishop LasbreyC Nigeria 57-58, ImmanuelC Nigeria DiplTh 62-64, RutgersU EdM 69-70, EdD 70-75; YaleUDS BD 65-68, PTS ThM 68-69; ord pr Prot Episc Ch Diocese Connecticut Dec 18 65; deacon St Paul's ch Nkwerre Nigeria 64-65, asst p Trinity ch Portland Conn 66-68, neighborhood coordinator St John's ch New Brunswick NJ 69-70, tchr NJ State Prison Trenton 70-72, program development asst Garden State Sch District Dept Edn Trenton 73—; 13024

AMERMAN, PETER LOCKHART, [B], b Pittsburgh Pa Apr 4 1942; UPennsylvania 64, La SorbonneU France 63; PTS MDiv(BD) 66-69; ord Pby Newton May 24 70; tchr/coach Sewickley Acad Sewickley Pa 64-66, sch chap Blair Acad Blairstown NJ 69—; 12900

AMES, CAROL MOSELEY, [B], b La Grange Ga Feb 26 1944; StanfordU 66, PrU 70-71; PTS MDiv(BD) 66-69; lic Pby Phila Oct 73; ord Pby Phila Jan 26 75; chap intern Pbn Hospital Phila Pa 72-73, sec UPCUSA Program Agency NYC NY 74, p Beecher's Island ch Nelson Pa and Osceola ch Osceola 75—; 12961

AMES, GEORGE CLAYTON, III, [B], b Trenton NJ Nov 27 1944; LafayetteC 66; NewC UEdinburgh Scotland 66-67, PTS BD 67-69, 70-72; ord Pby Phila Jun 4 69; p Forest Grove ch Forest Grove Pa 69—; 12901

ANDERSON, CARL DAVID, [B], b Phila Pa Aug 21 1940; WhitworthC 64, Trenton StateU 65-66, San Francisco StateC 68; PTS 64-66, MDiv(BD) 68-69; lic Pby Seattle Jul 69; ord Pby Spokane Jul 69; tchr Ahlman Acad Kabul Afghanistan 66-68, asst p Manito ch Spokane Wash 69-71, tchr Ahlman Acad Kabul Afghanistan 71-74, instr DamavandC Tehran Iran 74-76, asst prof 76—; 12902

ANDREWS, CLAUDE LEONARD, [B], b Halifax NC Jan 13 1943; St AndrewsC 65, UGeorgia MED 71-72, PhD 72-77; PTS MDiv(BD) 65-69; ord PCUS Pby Albemarle Jul 14 69; clinical chap Central State Hospital Milledgeville Ga 69-70, p Lavonia 70-73, asst mgr/psychologist Family Housing UGeorgia Athens 73-74, psychologist Edgecombe-Nash Mental Health Center and Creative Living Assos Tarboro NC 74—; 12903

ANORGA, MARTIN NICANOR, [M], b Matanzas Cuba Jun 25 1927; La Progresiva Cardenas Cuba 48; EvangTS Matanzas Cuba BTh 48-51, PTS ThM 68-69; ord Pbn Ch of Cuba Jan 52; p Placetas Cuba 52-57, p Encrucijada 58-59, p Santiago de Cuba Oriente 59-61, p Caibarien 61-63, p 1st spanish united ch Miami Fla 64-68, 69—; 13025

ARTRESS-ULRICH, LAUREL ANNE, [E], b Cleveland Ohio Oct 10 1945; Ohio StateU 67, Blanton-Peale Graduate Inst 74; PTS MA(MRE) 67-69; ord Prot Episc Ch Jun 14 75; DRE Trinity ch Princeton NJ 69-70, social worker Family Service Bureau Phila Pa 70-71, private practice NYC 74—, pastoral counsellor Long Island Council Chs Mineola NY 74—, supr Blanton-Peale Graduate Inst NYC 76—; 13008

ATKINSON, THEODORE STILWELL, [BM], b Wilmington Del Aug 27 1944; WheatonC Ill 66; PTS BD 66-69, ThM 71-72; ord Pby New Brunswick Jun 8 69; asst p 2nd ch Portsmouth Ohio 69-71, p East Kishacoquillas ch Reedsville Pa 72—; 12904

BAKER, CLIFFORD ALDEN, [B], b Seattle Wash Mar 17 1943; WhitworthC 65; PTS BD 65-69; —; 12905

BAKER, THOMAS SANDS, [B], b Phila Pa Mar 2 1944; DenisonU 66, Johns HopkinsU 70-73; PTS BD 66-69; ord Pby Phila Jun 12 69; chap Garrison Forest Sch Garrison Md 69-73, tchr Westm Sch Atlanta Ga 73-74, head resident Purnell Sch Pottersville NJ 74-76, tchr Hun Sch Princeton 76—; 12906

BAXTER, STEVEN SANFORD, [B], b Moline Ill Mar 3 1943; AugustanaC 65; PTS BD 65-69, HarvardDS ThM 75-77; ord Pby Monmouth Sept 27 70; psychiatric social worker Crownsville State Hospital Md 69-70, p East Waterford and McCoysville Pa 70-75, int p Litchfield community ch NH 75-76, int p 1st and Westminster chs Manchester NH 77; p 1st ch Succasunna NJ 77—; 12907

BECKER, RUSSELL PRESTON, [B], b Detroit Mich Jun 30 1943; Nyack MsnyC 66; PTS BD 66-69; —; 12908

BEESE, BARBARA SIMPSON, [e], b Phila Pa Nov 22 1945; Davis & ElkinsC 67; PTS 67-68; caseworker Eastern State Sch and Hospital Trevose Pa 68-71, caseworker Carson Valley Sch Flourtown 71-72, caseworker Bucks County Dept Adult Services Doylestown 72-73, caseworker Lenape Valley Foundation Chalfont 73—; 13412

BELL, ROBERT EDWARD, [m], b Buffalo NY Mar 1 1928; TaylorU 51, UBuffalo 58-60; FaithTS Phil BD 51-54, PTS 67-69; ord UPCNA; asst p Bible pbn ch Chester Pa 54, p 54-56, min chr edn Cleveland drive united pbn ch Buffalo NY 56-58, grad asst/adviser to students UBuffalo 58-60, p 1st ch Portville 60-66, asst p 1st ch Ossining 67, asst p Grace ch Montclair NJ 67-?, chap Fort Benning Ga 73—; 13431

BENNETT, JAMES WILLIAM, [M], b Evansville Ind Mar 29 1916; UCincinnati 39; Colgate-RochesterDS BD 53-56, USt Andrews Scotland 56-57, PTS ThM 67-69; ord Am Bapt Ch Jun 55; p Parsells ave ch Rochester NY 57-61, p Hatboro Pa 61-65, p New Brunswick NJ 66-?; 13026

BENSON, NED HAROLD, [B], b Guthrie Okla Aug 10 1943; AustinC 65, Eberhard-KarlsU Germany 69-70; PTS BD 65-69, 72, McCormickTS 76—; ord Pby Northeast Texas Aug 31 69; p Forest Park ch New Berlin Wis 70-76, senior p Central ch Des Moines Iowa 76—; 12909

BIGELOW, JESSE CAMERON, [BM], b Charlottetown Prince Edward Island Canada Sept 1 1944; UAlberta Canada 66; PresbyterianC Quebec 65-67, PTS BD 67-69, ThM 69-70; lic Pbn Ch Canada Pby Edmonton Nov 9 70; ord Pbn Ch Canada Pby Peace River Jun 25 71; p Forbes ch Grande Prairie Alberta 71-74, p St Mark's ch Charlottetown Prince Edward Island 74—; 12910

BILBREY, DALE EVERETTE, [b], b Jackson Tenn Oct 17 1942; BethelC 65, Austin Peay StateU 72-73; VanderbiltUDS MDiv 65-67 68-69, PTS 67-68; ord Cumberland Pbn Ch Pby Nashville May 67; clerk newspaper printing company Nashville Tenn 62-63, ss Troy 64-65, ss Green Ridge and Gaspar River chs Logan County Ky 63-67, summer park chap Cumberland Pbn Ch Dickson Tenn 68, ss Auburn ch and Trenton UPCUSA ch Todd County Ky 68-69, summer park chap Cumberland Pbn Ch 69, tchr Robertson and Davidson Counties Tenn 69-71, demitted ministry 73, vocational rehabilitation counsellor State of Tenn Nashville 73—; 12010

BOER, WARREN J, [M], b Holland Mich Jun 24 1938; CalvinC 60; CalvinTS BD 60-63, PTS ThM 68-69, FullerTS DMin 73-74; ord Chr Ref Ch Classis Hackensack Sept 9 63; p Franklin lakes ch Franklin Lakes NJ 63-68, p Calvin ch Grand Rapids Mich 70-73, counsellor Voorman Psychiatric Clinic Upland Calif 73-75, counsellor Boer Marriage and Family Counselling Services Grand Rapids Mich 75—; 13027

BOLDON, DEAN ALLEN, [B], b Indianapolis Ind Aug 23 1944; HanoverC 66, VanderbiltU PhD 72-75; PTS MDiv(BD) 66-69; ord Pby West Jersey Jun 18 69; tchr Community Sch Tehran Iran 69-72, instr VanderbiltU Nashville Tenn 73-75, asst prof DamavandC Tehran Iran 76—; 12911

BOOTH, DENNIS CLINTON, [b], b Plainfield NJ Jun 7 1944; MontclairSC 66; PTS 66-69; ord Ch of the Risen Christ Nondenominational Bradenton Fla Jan 28 73; vice prin and tchr Trenton Chr Day Sch NJ 69-70, prin Timothy Chr Sch Piscataway 70-71, tchr Community Chr Sch Oneco Fla 71-72, p Ch of the Risen Christ Bradenton 72-75, tchr Bradenton Chr Sch 76-77, min visitation 1st ch 76-77; 13434

BOWER, RICHARD ALAN, [M], b Santa Ana Calif May 30 1940; USouthern California 62, California StateC 63; FullerTS MDiv 65-68, PTS ThM 68-69, PhilaDS 69-70; ord Episc Ch Oct 24 70; curate St Luke's ch Metuchen NJ 70-73, rec St Mary's-by-the-Sea Point Pleasant Beach 73—; USArmy 63-65; 13028

BREVET, DONALD ADRIAN, [m], b Paterson NJ Oct 2 1942; RutgersU 64; New BrunswickTS BD 64-67, PTS 68; ord Ref Ch Am Classis New Brunswick Sept 17 67; asso p Metuchen NJ 67-?; 13052

BRNDJAR, JOHN MICHAEL, [m], b Danbury Conn Feb 23 1938; WagnerC 59, UPennsylvania 62-65; LutheranTS Pa MDiv(BD) 59-62, PTS 68; ord Luth Ch Am Syn Slovak Zion May 27 62; p st Peter & Paul ch Hazleton Pa 62-71, adminstrator Luth Home 71-74, exec dir Luth Welfare Service 71—; 13089

BROADWELL, DONALD NORMAN, [B], b St Louis Mo Dec 11 1937; WestmC Mo 60; PTS BD 66-69; ord Pby San Diego Jun 22 69; asst p Calvary ch Riverton NJ 69-71, ski instr Kammerjoch Austria 71-?; USMC 60-64; 12912

BROCKWAY, LESLIE HAROLD, [ME], b Biggenden Queensland Australia Dec 11 1941; UQueensland Australia 65; UQueensland BD 65-67, PTS ThM 68-69, MRE 69-70; lic Pbn Ch Australia Pby Brisbane Nov 16 67; ord Pbn Ch Australia Pby Brisbane Nov 20 70; junior clerk Tiaro Shire Council Tiaro Queensland Australia 56-59, home msny Atherton Queensland 60, asst p Australian Inland Mission Woomera South Australia 63, student asst p St Andrews ch Brisbane 64-67, fraternal worker Westfield ch Westfield NJ 68-70, p St Lucia ch St Lucia Queensland Australia 70—; 13029

BUCHANAN, ROBERT JAMES, [M], b Collingwood Ontario Canada Oct 29 1940; Lorne ParkC Toronto Ontario 65; AsburyTS MDiv 65-68, PTS ThM 68-69; ord Free Meth Ch in Canada East Ontario Conference Aug 3 66; p Smiths Falls Ontario Canada 69-73, p Kingsview ch Toronto 73—; 13030

BURG, DAVID RICHARD, [m], b Bethlehem Pa May 5 1942; LehighU 64; LutheranTS Pa BD 64-67, PTS 68-69; ord Luth Ch Am Syn Eastern Pennsylvania May 28 67; p Pleasant Valley parish Gilbert Pa 67-?; 13042

BURTON, CHARLES HUGH, [b], b Louisville Ky Feb 2 1944; CentreC 66; PTS 66-67; intern Metropolitan Urban Service Training NYC NY 67-68, —; 13090

BUTEYN, JOHN EDWARD, Jr, [b], b Harvey Ill Jul 18 1944; HopeC 66; PTS 66-67, WesternTS BD 67-70; ord Ref Ch Am Classis Bergen Aug 70; p Immanuel community ref ch Lansing Mich 70-75, p Abbe ch Clymer NY 75—; 13307

BUTZIGER, ROBERT ANTON, [B], b Pawtucket RI Jan 17 1937; URhode Island 58, 59-60, UConnecticut 64-65; PTS BD 66-69; ord Pby Providence RI Jun 20 69; asst dean men URhode Island Kingston RI 59-60, tchr Warwick 60, social worker Dept Child Welfare State of Rhode Island 63-66, p Marsh fork parish Dry Creek WVa 69-71, chap Appalachian Regional Hospital Middlesboro Ky 71-72, dir Morgan-Scott Project Deer Lodge Tenn 72—; USN 60-63; 12913

CAMPBELL, DONALD GEORGE, [E], b Pittsburgh Pa Jul 25 1942; WestmC Pa 64; PittsburghTS MDiv(BD) 64-67, PTS MRE 67-69; ord Pby Lehigh Oct 8 67; asst p 1st ch Easton Pa 67-69, asst p Doylestown 69-72, asso p 72-76, p Covenant united ch Butler 76—; 13010

CARR, WILLIAM DAVID, [B], b Decatur Ala Nov 9 1943; UWashington 65; PTS MDiv(BD) 66-69; ord Pby Seattle Jun 69; min youth University ch Seattle Wash 65-66, asst p 1st ch Concord Calif 69-71, chap/intern St Luke's Episc Hospital Houston Tex 71-72, chap/resident Georgia Mental Health Inst Altanta 72-73, chap/supervisor-in-training Austin State Hospital Tex 73-74, staff chap supr 74-76, chap supr Pbn Hospital Oklahoma City Okla 76—; 12914

CARVIN, WALTER PAUL, [D], b Lebanon Pa Dec 2 1927; WheatonC 49; Eastern BaptTS 51-53, PTS ThD 63-69; ord Am Bapt Convention Phila Assn 53; p Deerfield ch Utica NY 53-60, p Mt Zion ch Newark NJ 60-62, p Princeton 62-72, p 1st ch Warren Ohio 72—; 11992

CASSEL, MARK FORREST, [b], b Phila Pa Aug 5 1942; Columbia BibleC 65, TempleU 65-66; ConwellTS 66-68, PTS 68, Inst for Black Ministries Phila Pa 72-?; salesman Phila Pa 68-69, field rep CARE 69-?; 13246

CAVES, DAVID, Jr, [B], b Chester Pa May 7 1944; UDelaware 66; PTS BD 66-69; ord Pby Parkersburg Jan 25 70; p Clear Fork larger parish Colcord WVa 69-76, p East Liberty ch Vanderbilt Pa 76—; 12915

CHANG, WILSON, [M], b Seoul Korea Jul 22 1937; YonseiU Seoul Korea 61; UOtago Dunedin New Zealand BD 62-65, PTS ThM 68-69, Hartford Sem PhD 69-73; ord Pby Connecticut Valley Feb 6 72; p Hartford Korean ch Hartford Conn 71-72, foreign student advisor UHartford 72-73, p New Haven Korean ch New Haven 73—; 13031

CHASE, NOEL GORDON, [b], b Buffalo NY Dec 19 1944; Grove CityC 66, SUNY Buffalo 69, 75; PTS 66-67; business Buffalo NY 67—; 13308

CHOI, SYN DUK, [U], b Kang Kei Korea Jan 27 1922; Ewha Woman'sU Seoul Korea 42, UChicago MA 57-58; PTS 68-69; asst prof Dan KookC Seoul Korea 61-63, asst prof Ewha Woman'sU 63-66, asso prof 66-68, —; 13296

CLAYCOMBE, HOWARD EARL, Jr, [M], b Pittsburgh Pa May 12 1928; ConcordiaTS St Louis 51; ConcordiaTS St Louis MDiv(BD) 60, PTS ThM 67-69; ord Luth Ch Missouri Synod The English District Aug 29 54; vicar Immanuel ch Rock Island Ill 52-53, p St Paul's ch Chambers Nebr 54-56, p St Paul's ch Venus 55-56, p Cedar Crest ch Pontiac Mich 56-61, p Ch of St Mark Port Credit Ontario Canada 61-65, p Holy Trinity ch Lawrenceville NJ 65-75; 13032

CONRAD, EDGAR WILLIAM, [MD], b Lancaster Pa Sept 15 1942; Lebanon ValleyC 64; UnitedTS 64-66, MDiv 68-69, PTS ThM 68-69, PTS ThM 68-69, 69-71, PhD 74; ord United Meth Ch Eastern Conference Jun 68; asst p Salem ch Lebanon Pa 61-64, p Soc of Friends ch Fairborn Ohio 64-65, intern p, asst p Red Bird mission Beverly Ky 66-67, tchr West Carrolton Ohio 67-68, —; 13033

COOPER, GARY JON, [B], b Akron Ohio Oct 7 1942; AkronU 64, Ohio StateU 63-66; PTS MDiv(BD) 66-69; ord Pby Cleveland Jul 28 69; p 1st ch Sodus NY and Sodus Center ch Sodus Center 69-75, p Concord ch Pittsburgh Pa 75—; 12916

CORRIGAN, DENNIS LODGE, [B], b Los Angeles Calif Nov 16 1942; UCLA 65; PTS BD 67-69; business Phila Pa 70-73, p/elder Living Word Community 73—; 12917

COURTENAY, CARLA, [B], b New Brunswick Canada Mar 20 1945; UBritish Columbia Vancouver 66; PTS BD 67-69; DCE Calvin ch (West) Detroit Mich 69-72, program coordinator YWCA Montreal Quebec Canada 72-76, asso exec dir 76—; 13003

COX, BARRY LEE, [BM], b Los Angeles Calif Mar 26 1944; WestmC Pa 66; PTS BD 66-69, ThM 69-70; ord Pby Elizabeth May 15 70; asso p 1st ch Johnstown NY 70-73, chap Fulton County Jail 73-75, chap Monroe County Jail Rochester 75—; 12918

CRAWFORD, JAMES STEWART, [B], b Bronx NY Feb 7 1944; ValparaisoU 65, New Sch for Social Research 66-67, WagnerC; PTS 65-66, BD 67-69; ord Pby NYC Nov 23 69; narcotics program coordinator Luth Community Services Brooklyn NY 71-?, consultant Pbn Senior Services NYC, administrative resident King's Highway Hospital Brooklyn 73-?; 12919

CULP, GARY LAMAR, [M], b Elkhart Ind Jan 8 1942; DePauwU 64, KeanC MA 71-73; DrewUDS MTh 64-68, PTS ThM 67-69; ord United Meth Ch Northern New Jersey Conference Jun 11 69; p Park ch Elizabeth NJ 67-72, tchr Hampton Township Board of Edn Newton 72-75, tchr Hopatcong Board of Edn Hopatcong 75—; 13034

CUPP, NEWTON SEEM, [B], b Elmira NY Apr 7 1911; Pennsylvania StateC 37-38, URochester 47, 65-66; PTS 66-69; ord Pby Geneva Apr 70; staff utility company 30-37, 38-40, tool designer 40-47, engineer Rochester NY 47-66, min visitation Largo Fla 70-71; d Largo Fla Jun 9 71; 13007*

CUTTINO, DAVID DICKSON, [B], b Pittsburgh Pa Nov 30 1940; IndianaU Bloomington 62; PTS 62-64, BD 65-69; —; 12920

DAVIES, LINDA JANET, [E], b Waukesha Wis Sept 30 1945; UWisconsin Madison 67, SmithC Sch Social Work MSW 69-71; PTS MRE 67-69; clinical social worker Child and Family Services Hartford Conn 71—, clinical social worker Women's Therapy Assos 76—; 13011

DAVIS, CLARENCE JEFFERSON, Jr, [B], b Phila Pa Aug 4 1917; Cheyney StateC 65, Santa MonicaC 73; PTS MDiv(BD) 66-69, LuthTS Ill 68; ord Am Bapt Ch USA/Nat Bapt Convention USA Keystone Assn Feb 15 52; linesman utility company Phila Pa 61, p St John ch Camden NJ 52-61, p 19th st ch Phila Pa 61-69, p Calvary ch Santa Monica Calif 69—; USArmy 42-45; 12921

DAVIS, CLIFFORD LEROY, [M], b Morristown NJ May 31 1929; RutgersU 53; GordonDS BD 53-57, CrozerTS 64-66, PTS ThM 66-69; ord Am Bapt Convention Feb 23 58; p Cardiff ch Pleasantville NJ 58-60, p 1st ch of Pascack Valley Westwood 60-62, p Trinity ch Wilmington 62-66, p Cape Island ch Cape May 66-?; 13035

DAVISON, ELIZABETH CONOVER, [U], b Washington DC Feb 23 1924; New York State TchrsC Buffalo 45-46; PTS 68-69; clerk Red Bank and Fair Haven NJ 62, tchr nursery sch Rumson 63, dir youth 1st pbn ch Red Bank 64-?; 13329

DEES, LLOYD EUGENE, [m], b Camden Ala Dec 12 1930; SheltonC 63; Interdenominational Theol Center BD 65-68, PTS 68-69; ord African Meth Episc Ch 65; letter carrier US Post Office NYC NY 57-59, taxi driver 59-64, social investigator Welfare Dept 64-65, instr TurnerTS Atlanta Ga 67-68, p Fisk chapel ch Fair Haven NJ 68-69, —; 13385

DERRICKSON, PAUL EDWARD, [B], b Chicago Ill Oct 24 1944; CarletonC 66; PTS BD 66-69; ord Pby Newton Sept 22 69; chap UPennsylvania Medical Center Phila Pa 69-70, p North Eastern Districts charge Perth Western Australia 70-74, resident Children's Meml Hospital Chicago Ill 74-75, acting supr 75—; 12922

DEUITCH, NELSON LEE, [M], b Garrett Ind Nov 27 1939; Ball State TchrsC 62; Cincinnati Bible Sem MDiv(BD) 64-68, PTS ThM 68-69, TorontoTS Ontario Canada 69—; ord Ch of Christ(Chr Ch) Apr 17 66; tchr Cincinnati Ohio 62-63, tchr high sch Cowan Ind 63-64, asst p Western Hills ch Cincinnati Ohio 65-68, p Willowdale Ontario Canada 69-75, academic dean Ontario Chr Sem Toronto 72—; 13036

DEYOUNG ARTHUR JOHN, [M], b Paterson NJ Aug 11 1942; PbnC Clinton SC 64; Louisville PbnTS BD 64-67, PTS ThM 68-69, Louisville PbnTS DMin 74-75; ord PCUS Pby Atlanta Jul 9 67; asso p Northwest ch Atlanta Ga 67-68, p 1st ch UPCUSA Bedford Ind 69—; 13037

DICKERSON, FREDERICK OLIVER, [B], b Dover NJ Mar 31 1940; UIdaho 61; PTS BD 62 66-67 68-69, Austin PbnTS 67-68; ord Pby Denver Jun 69; p ch of Eternal hills Granby Colo 69-73, p 1st ch Tyrone Pa 73—; USArmy 63-66; 12923

DISBROW, THOMAS RANDOLPH, Jr, [B], b Ashtabula Ohio Jun 30 1943; DenisonU 65; PTS MDiv(BD) 65-69; business Newark NJ 70-71, staff Pbn Ministers Fund Phila Pa 71-72, staff Boy Scouts Am Valley Forge Council 73-75, staff visiting Nurse Assn Norristown 76—; 12924

DIXON, WILLIAM CAVENESS, [B], b Akron Ohio Apr 16 1939; DukeU 61, NYU 61-64; PTS BD 67-69; ord Pby Donegal Jun 24 69; p 1st ch Strasburg Pa 69-72, fellow Menninger Found Topeka Kans 72-73, p Community ch Maple Hill 72-73, asso p 1st ch Fort Wayne Ind 73—; 12925

DOAN, GILBERT EVERETT, Jr, [d], b Phila Pa Sept 14 1930; HarvardU 52, UPennsylvania MA 55-62; LutheranTS Phila Pa MDiv 52-55, PTS 65-66; ord United Luth Ch in Am Ministerium Pennsylvania May 55; campus p metro Phila Pa 55-61, regional dir campus ministry 61—; 13557

DOWNEY, ELEANOR PEPI, [b], b NYC NY Aug 23 1944; QueensC NC 66, RutgersU MSW 69-71; PTS 66-67; caseworker Mercer County Welfare Board Trenton NJ 68-69, psychiatric social worker Boulder Mental Health Center Boulder Colo 71-76, psychiatric social worker private practice Boulder 76—; 13319

DRAIN, DAVID ROSS, [B], b Phila Pa Nov 28 1942; UPennsylvania 64; PTS BD 66-69, St Mary'sDS USt Andrews Scotland 69-71, VanderbiltUDS DDiv 71-72; ord Pby Phila Jul 23 72; p Bristol Pa 72—; USArmy 64-66; 12926

DRAKE, FRANCIS ELMER, [B], b NYC NY Jun 10 41; WheatonC 62, ColumbiaU 62-63; PTS MDiv(BD) 66-69, 75—; ord Pby Newark Jun 8 69; msny Republic of Sudan 63-66, fraternal worker and lectr NT Republic of Indonesia 70-75; 12927

DUNIFON, WILLIAM SANFORD, [B], b Columbus Ohio Mar 31 1941; StetsonU 64, UMichigan PhD 70-73; PTS MDiv(BD) 66-69; ord Pby South Florida Jun 25 69; asst p 1st ch Howell Mich 69-70, asst to dean UMichigan Ann Arbor 72-73, lectr edn 72-73, asst prof edn 74—, dir academic services 75—; adjutant USArmy 64-66; 12928

DUTTON, RICHARD WYSE, [M], b Saratoga Springs NY Mar 6 1932; BaylorU 53; Southern BaptTS BD 53-56, PTS ThM 68-69; lic Am Bapt Convention May 51; ord Southern Bapt Convention May 56; p Winn's Creek ch Halifax Va 56-59, asso p 7th ch Baltimore Md 59-61, p Clinton 61-68, p St John's ch Trenton NJ 68-69, p 1st ch Beverly 68-69, p 1st ch Middletown NY 70-73, asst dir Outreach Crisis Center and Counselling Program 73—; 13038

EARECKSON, VINCENT OFFLEY, III, [B], b Baltimore Md Nov 18 1944; SwarthmoreC 66; PTS BD 66-69, PhD 69-77; ord Bapt Ch Jan 13 74; min chr edn Immanuel ch Wilmington Del 72—, DCE Immanuel episc ch 75—; 12929

EDWARDS, ROGER ALAN, [b], b Decatur Ill Aug 11 1944; WheatonC 66; PTS 66-67; —; 13309

EVANS, WILLIAM JOSEPH (BILLY JOE) [M], b Tuscaloosa Ala Feb 11 1938; WheatonC 61, PortlandSC 66-67, Montclair StateC MA 69-70, NYU PhD 70-72; Conservative BaptTS BD 63-66, PTS ThM 68-69; ord Conservative Bapt Assn May 66; prof Judson BaptC Portland Oreg 66-68, prof Northeastern BibleC Essex Fells NJ 70, p Oakwood ch Kearny 71-75, p Galilee ch Chicago Ill 75-76; USArmy 61-63; 13039

FAUSTINI, JOAO WILSON, [b], b Bariri São Paulo Brazil Nov 20 1931; Westm ChoirC 55, Instituto Musical de São Paulo 61-63; UnionTS NYC SMusM 64-66, PTS 67-68; ord Pbn Ch Brazil Pby São Paulo Apr 13 75; organist and choir dir 1st independent pbn ch São Paulo Brazil 55-64, head music dept J M Conceigão Inst Jandira São Paulo 55-64, tchr Independent Pbn Sem São Paulo 61-64, organist and choir dir St Paul's UPCUSA ch Newark NJ 64-72, vocal music tchr jr high sch Woodbridge 68-70, vocal music tchr jr high sch South Plainfield 70-72, voice tchr Northeastern Bible Inst Essex Fells 70-72, min music 1st independent Pbn ch São Paulo São Paulo Brazil 72—, tchr voice and choral conducting Independent Pbn Sem 72—, head music dept 75—; 13310

FERNANDEZ, DAVID ENRIQUE, [M], b Cuba Oct 20 1931; Inst de la Habana Cuba 56; UnionTS Matanzas Cuba ThB 56-59, PTS ThM 68-69; ord Pby Cuba Feb 5 60; p Central ch Matanzas Cuba 59-66, asst p Toms River NJ 69-71, asso p 71—; 13040

FERRARD, ELIZABETH HELEN COLLINS, [e], b Natrona Heights Pa Sept 1 1945; AlleghenyC 67, Moray HouseC Edinburgh Scotland 74-75; PTS 67-68; tchr U S Peace Corps Turkey 68-70, asst for youth and organizing sec YWCA Edinburgh Scotland 72-74, tchr primary sch Edinburgh 75-76; 13328

FONNER, BENTON ROBERT, [b], b Decatur Ill Aug 12 1943; UCLA 66; PTS 66; —; 13311

FRAZER, KENNETH EARL, [b], b Pittsburgh Pa Jan 13 1944; WestmC Pa 66; GarrettTS 66-67, PTS 67-68; —; 13386

FROMM, DOUGLAS WILLIAM, Jr, [M], b Elizabeth NJ Jan 28 1942; RutgersU 64; New BrunswickTS BD 64-67, PTS ThM 67-69; ord Ref Ch Am Classis Passaic Jul 13 67; asso p Preakness ch Wayne NJ 67-71, exec dir Willowbrook Ministries 71-73, p United ch Somerville 73—; 13041

GAMBLE, GARY EDWARD, [B], b Battle Creek Mich Jul 31 1943; AsburyC 65; AsburyTS 65-67, PTS BD 67-69; ord United Meth Ch West Michigan Annual Conference 70; asso p 1st ch St Joseph Mich 69-70, p Keeler ch Dowagiac 70-73, sales exec Sea Pines Plantation Hilton Head Island SC 73-?; 12930

GERLACH, DONALD CHARLES, [d], b Chicago Ill Dec 31 1928; CarthageC 51, UFlorida Gainesville 51-53, BS 55-56; LutheranTS BD 62-66, UnionTS NYC STM 66-67, PTS 67-68; ord Luth Ch Am Sept 25 66; intern p Bethlehem ch Red Oak Iowa 64-65, supply p St John's ch Englewood NJ 66, p 66-?; 13387

GILBERT, D. DOUGLAS, [B], b Lockport NY Nov 23 1943; HobartC 66, PhilaC Osteopathic Medicine DO 72-76; PTS BD 66-69, St AndrewsU Scotland 70; ord Pby Geneva Oct 5 69; p 1st ch Addison NY 69-72, medical intern, resident 76-78; 12931

GILLILAND, WALTER WOODROW, II, [B], b Grove City Pa Sept 26 1942; AsburyC 64; AsburyTS 64-66, PTS BD 66-69; ord United Meth Ch Western Pennsylvania Conference Jun 69; student p Fairview ch Camden NJ 66-69, asso p Clarion Pa 69-70, business Zeeland Mich 70-72, investigator Ohio Civil Rights Commn Cleveland Ohio 72-73, demitted the ministry 73, investigator City of Cleveland 73, equal opportunity specialist Defense Dept U S Government Cleveland 73—; 12932

GLANDON, ARVIN WINSTON, [M], b Alberta Canada Aug 15 1916; Southwestern Assemblies of GodC 49, North Texas StateU MEd 50-53; BriteDS MDiv(BD) 50-55, PTS 60-61, ThM 68-69, Western Conservative Bapt Sem 73; ord Assemblies of God ch Pby Northwest District Jun 43; p Assemblies of god and Community chs Wash, Oreg and Calif 41-48, prof Southwestern Assemblies of GodC Waxahachie Tex 48-54, prof NorthwestC of the Assemblies of God Kirkland Wash 54-57, tchr Alaska 57-60, home msny Alaska Assemblies of God 61-75, prof SoutheasternC of the Assemblies of God Lakeland Fla 75—; 11393

GOFFRIER, ROBERT READ, [M], b Salem Oreg Feb 13 1930; NorthwesternC 51; Western Bapt Sem MRE 52-55, Conservative BaptTS MDiv(BD) 56-58, PTS ThM 68-69; ord 1st Bapt ch Salem Oreg Am Nov 8 55; youth dir Camden covenant ch Minneapolis Minn 51-52, youth dir 1st ch Salem Oreg 54-55, p Community ch Indian Hills Colo 57-60, chap USN 60—; 13043

GOOS, WALTER RICHARD, [b], b Woodbridge NJ Apr 5 1940; BloomfieldC 65; PTS 65-68; youth dir 1st ch Avenal NJ 62-?; 13388

GRAVENGAARD, KAREN LOUISE, [B], b Toledo Ohio Mar 15 1941; SimmonsC 62, Johns HopkinsU 63-64; PTS BD 65-69; ord Pby Baltimore Oct 25 70; real estate agt Baltimore Md 65, asst chemical/physics group Research Inst for Advanced Studies 65, research asst Office of Study & Research Board Chr Edn UPCUSA Phila Pa 69-70, asst p 1st ch Germantown 70-73, asst p Valley Forge 73-?; 12933

GREEN, PHILIP LAMBETH, Jr, [M], b Asheville NC Sept 15 1938; AsburyC 60; CandlerTS BD 60-63, PTS ThM 67-69; ord Meth Ch New York Conference Jun 66; p Windsor Terrace ch Brooklyn NY 63-?; 13044

GREINER, NEWTON WOODRUFF, [M], b Ewen NJ Oct 28 1935; GuilfordC 58; RefTS New Brunswick NJ 58-59, Eastern BaptTS BD 59-62, PTS ThM 65-69; ord United Meth Ch Southern New Jersey Annual Conference Sept 23 62; p Columbus-Hedding 58-62, p Barnegat 62-64, p Keansburg 64-73, part-time p Morganville 74, asst prof Brookdale CommunityC Lincroft 74—; 13045

GRIFFITH, JO ANN, [U], b Covington Va Sept 30 1934; ErskineC 56; PittsburghTS MRE 57-59, PTS 68; tchr Bethune Elementary Sch Chalotte NC 56-57, tchr/asst dir Am Mission Girls' Sch Addis Ababa Ethiopia 59—; 13389

GRIFFITHS, EDWARD ARYON, [b], b Lawrence Kans Jan 8 1944; HastingsC 66, UWashington ?-?; PTS 66; —; 13312

GRUBER, RANDALL MILTON, [b], b St Louis Mo Dec 18 1944; WestmC Pa 66; PTS 66; —; 13313

GRUNSTRA, MAYNARD, [m], b Ulster County NY May 13 1937; ElizabethtownC 59; PittsburghTS BD 59-62, PTS 66-67; ord Pby Susquehanna Jul 22 62; p Bovina united ch Bovina Center NY 62-67, asso p 1st ch Lancaster Pa 67-73, p 1st ch Pittston 73—, p 1st united ch West Pittston 73—; 13391

HALLAM, THOMAS HENRY, [m], b Phila Pa Jan 27 1944; DickinsonC 65; DrewUTS BD 65-68, PTS 68; ord Deacon Meth Ch Phila Conference May 66; p Glen Moore Pa 64-66, p Chelten ave ch Phila 66-?; 13396

HARDWICK, STANLEY EUGENE, [M], b York Pa Dec 4 1935; Nyack MsnyC 58; NYU Dept Rel Studies MA 58-60, 60-62, PhD 65, PTS 62-63, ThM 69; asst prof New YorkTS NYC NY ?-67, prof OT literature BethelTS St Paul Minn 67—; 13046

HARRIS, JAMES HAROLD, Jr, [M], b Pitts Ga Jun 12 1941; EmoryU 63; DrewUDS BD 63-66, PTS ThM 66-69, 70; ord United Meth Ch Southern New Jersey Annual Conference Jun 69; asst p Red Bank ch Red Bank NJ 66-72, p New Brunswick 72—; 13047

HAYES, DON JUAN, [B], b Jacksonville Tex Mar 15 1932; Norfolk StateU 66; PTS MDiv(BD) 66-69; lic Nicholtown Bapt Ch Nov 4 56; ord Reedy River Bapt Assn Greenville SC Jul 22 58; p New light ch Pendleton SC 58-59, p Mount Pleasant ch Williamston 59-61, p Garrison chapel ch Tryon NC 59-61, p Union grove ch Landrum StateC 60-61, p Mount Calvary ch Portsmouth Va 62-66, p Kaighn ave ch Camden NJ 69-72, p Ebenezer ch Providence RI 72-76, p First african ch Richmond Va 76—; USAF 47-51; 12934

HAZELTON, PHILIP MARLOWE, [m], b Lancaster Ohio Jan 8 1941; Ohio StateU 63; PittsburghTS BD 63-67, PTS 68-69, St Mary's Sem Md 69, PittsburghTS DMin 73-75; ord Pby Columbus Jul 23 67; business Lancaster Ohio 63-64, asst p Havenwood ch Timonium Md 67-69, p 1st ch Bluffton Ind 69—; 13392

HEGER, THOMAS JULIUS, [B], b Chicago Ill Nov 25 1943; St OlafC 65; PTS BD 65-69; ord Pby New York Oct 26 69; asst p 1st ch Jamaica NY 69-71, asst p Brick ch Rochester 71-73, asso in ministry Downtown united ch 73—; 12935

HENRY, PAUL BERNARD, [B], b Newport News Va Oct 18 1943; LycomingC 66; PTS BD 66-69, 70-72, Pastoral Training Inst 74-77; ord United Meth Ch Eastern Pennsylvania Conference May 25 69; student p Paxton ch Harrisburg Pa 64-66, student p Orthodox st ch Phila 66-67, p New Hope ch New hope 67-70, p Scottsville ch Langhorne 70-76, dir of development and public relations Pa Found of Pastoral Counseling Warrington 77—; 12936

HILLIARD, GEORGE PERCIVAL ST JOHN, [G], b Dublin Ireland Dec 11 1945; TrinityC Ireland 67; TrinityC Ireland Divinity Testamonium 65-68, PTS 68-69; ord Ch of Ireland (Episcopalian) Jun 29 69; curate asst Seapatrick parish County Down Ireland 69-73, curate asst Carrickfergus parish County Antrim 73-76, rec Fanlobbus union of parishes Dunmanway County Cork 76—; 13393

HOLCOMB, NANCY EILEEN COUGHLIN, [b], b Waterville Maine Apr 8 1944; SimmonsC 66; PTS 66-68; —; 13394

HOLCOMB, WAYNE CHARLES, [B], b Alameda Calif Jun 25 1943; WheatonC 65, TempleU 73-76; PTS MDiv(BD) 65-69; ord Pby Baltimore Sept 14 69; asst p 1st ch Pitman NJ 69-71, social worker Marlboro Psychiatric Hospital Marlboro 71-73, asst social work supr Ancora Psychiatric Hospital Hammonton 73—; 12937

HOLTBY, ROBERT GORDON, [b], b New Westminster British Columbia Canada Feb 6 1944; UBritish Columbia Canada 67, 68-69, MSc 72, British Columbia Inst Agrologist PAg 71; UnionTS Canada 65-66, PTS 67-68; asst district agriculturist British Columbia Dept Agriculture Prince George Canada 69-71, business Guelph Ontario 72-74, district agriculturist British Columbia Ministry of Agriculture Prince George British Columbia 74—; 13395

HOUSEMAN, DAVID HAMILTON, [b], b Grand Rapids Mich May 7 1942; UMichigan 64, MBA 64-65, 68-?; PTS 66-67; personnel asst Office of Research Adminstration UMichigan Ann Arbor Mich 65-66, administrative asst Dept Health Development Sch Public Health UMichigan 68, —; 13314

HOWARD, LOIS WASER, [E], b Pottstown Pa Nov 10 1937; UNebraska 59, UMichigan MA 61-63, UColorado 64; PTS MRE 66-69; tchr Grand Island Nebr 59-61, tchr physical edn UMichigan Ann Arbor 61-63, instr physical edn HanoverC Ind 63-66, chr edn consultant for Amwell Valley Mt Airy NJ 68-69, prepared childbirth educator Baltimore Childbirth Edn Assn Md 72—; 13013

HOWARD, SCOTT ALLEN, [BE], b San Francisco Calif Dec 23 1941; Colorado StateU 65; PTS BD 65-69, MRE 69-70; —; 12938

HWANG, SUNG KYU, [M], b ChoomJu Choonbuk Korea Nov 18 1934; HankukTS Seoul Korea ThB 54-58, HankukTS Grad Sch ThM 65-67, PTS ThM 68-69; asst p Hayng Lin ch Seoul Korea 67-?; chap Korean Army 58-64; 13048

IMHOFF, GEORGE ADAM, [m], b NYC NY Aug 6 1942; Nyack MsnyC 65; New YorkTS BD 65-68, PTS 68; ednl asst 1st meth ch Ridgefield Park NJ 67-68, asso p New Providence 68-?; 13397

JOHNSON, JOHN MELVIN, [m], b Beloit Wis Nov 20 1942; WheatonC 64; PittsburghTS BD 64-67, PTS 68; ord Pby Milwaukee Aug 67; asst p Dover Del 67-69, programmer Clayton 69-71, system analyst New Brunswick 71-73, farmer Mound Mo 73—, ss Craig 74—; 13398

JOHNSON, THOMAS FLOYD, [M], b Highland Park Mich Jun 1 1943; Wayne StateU 65; FullerTS BD 65-68, PTS ThM 68-69; ord Pby Huntingdon Apr 19 70; teaching asst FullerTS Pasadena Calif 67, asst p Lewiston Pa 69-71, p Fleming road ch Flint Mich 71-?; 13049

JOHNSON, WILLIAM WALTER, [D], b Shreveport La Jan 6 1929; CentenaryC 48; UnionTS Va BD 51, ThM 59, PTS ThD 61-63; ord Pby East Arkansas Jul 51; p West Helena 51-57, p Northridge ch Dallas Tex 57-61, asst prof homiletics Austin PbnTS 61-70; d Houston Tex Mar 7 70; 11314*

JOHNSTON, ELDRED WAYNE, [M], b Newcastle Pa Dec 3 1907; ButlerU 31; OberlinTS BD 31-34, PTS ThM 68-69; ord Disciples of Chr Ohio Disciples Convention Jul 1 34; p Ch of christ Remson Corners Ohio 32-34, p Paulding 34-41, p 1st chr ch Wauseon 41-43, p 1st chr ch Marion 43-48, curate Christ episc ch Dayton 48-51, rector St Mark's ch Columbus 51-73, Alcoholism counsellor Maryhaven Inc Columbus 73-77; 13050

JONES, DAVID RICHARD, [B], b Fort Wayne Ind Aug 1 1944; MuhlenbergC 66; PTS BD 66-69; pastoral intern CPE Pbn-St Luke's Hospital Chicago Ill 69-70, —; 12939

JUSTES, EMMA JANE (EMMA JUSTES TROUT), [M], b Covington Ky Aug 31 1941; FranklinC 63; Colgate RochesterDS BD 64-67, PTS ThM 67-69, 69—; ord Am Bapt Ch Monroe Assn May 14 67; tchr Greenwood Ind 63-65, asst p 2nd ref ch Somerville NJ 67-69, counsellor Trinity Counselling Center Princeton 73-75, asso dir intern program PerkinsTS Southern MethU Dallas Tex 75—; 13082

KAHLENBERG, RICHARD WALTER, [M], b Bellefonte Pa Feb 13 1931; HarvardU 52; UnionTS NYC BD 52-55, DrewUTS 55-57, PTS ThM 65-69; ord Pby Morris and Orange Nov 20 55; asst p Madison NJ 55-57, p Green Valley ch Hillcrest Heights Md 57-64, p Watchung ave ch North Plainfield NJ 64-70, p 1st ch White Bear Lake Minn 70—; 13051

KAMP, CHARLES HUDSON, [M], b Highland Park Mich Nov 22 1927; UMichigan Ann Arbor 50, MA 50-52; WesternTS Mich BD 55-58, PTS ThM 66-69; ord Ref Ch Am Classis Raritan Sept 28 58; tchr Hudsonville Mich 52-54, tchr Ann Arbor 54-55, p South Branch NJ 58-62, tchr Chr High Sch Grand Rapids Mich 62-63, p Suydam st ch New Brunswick NJ 64-69, p 1st united pbn ch Deshler Ohio 69-76, p 1st ave ch and Parke meml ch Evansville Ind 76—; USAAF 45-47; 11411

KAUFMAN, MYRON JACOB, Jr, [M], b Herkimer NY Jul 9 1937; HopeC 59; New BrunswickTS BD 59-62, PTS 65-67, ThM 68-69, San FranciscoTS 71—; ord Ref Ch Am Classis Passaic Jul 17 62; asso p Allwood community ch Clifton NJ 62-65, p 4th raritan ch Sommerville 65-71, p Brick united pbn ch Perry NY 71—; 13053

KEARNS, CURTIS ANDRÉ, Jr, [B], b Raleigh NC Dec 3 1944; Johnson C SmithU 66; PTS MDiv(BD) 66-69; ord Pby Southern Virginia Aug 5 69; educator Southeast Project in Chr Edn Washington DC 69-70, mgr telephone company 70—, campaign asst United Negro College Fund 72; 12940

KEEN, BARBARA DJORUP, [e], b Phila Pa May 19 1924; UrsinusC 45, TempleU 46, BeaverC 47; PTS 67-68; tchr South Whitehall Pa 45-46, tchr Jenkintown Pa 46-48, editorial asst Evang and Ref Chr Edn Phila 52-54, dir learning development UPCUSA/United Ch of Christ Dakota Indian chs Peever SD 75-76; 13399

KENDALL, GREGORY, [m], b Holden Mass Sept 4 1934; BatesC 57, SyracuseU 58-59, MPA 63; HowardU Sch Rel 60-62, LancasterTS 62-64, BD 65, PTS 68-69; ord United Ch of Christ East Pennsylvania Assn Feb 6 66; asst p Meml ch Easton Pa 66-68, chap intern State Hospital Allentown 68-?; 13400

KIM, PAN BONG, [U], b Iksan-Gun Chunbuk South Korea Jan 3 1923; HankukTS Seoul Korea BD 47-53, PTS 68-69; ord Pbn Ch of the Republic of Korea Pby Kunsan Mar 16 55; authorized p Osu ch Imsil-Gun Chunpuk Korea 53, p Haesung ch Okku-Gun 54-76, p Han-il ch Kunsan 76—; 13401

KNAPP, STEPHEN CLARENCE, [M], b Penn Yan NY Jun 14 1943; HoughtonC 65; WestmTS Pa MDiv(BD) 65-68, PTS ThM 68-69; project dir Nat Liberty Found Phila Pa 68—; 13054

KNOWER, JOHN LEONARD, [b], b Utica NY Jan 20 1918; CornellU 39; PTS 66-67; business Utica NY 45—, dir chr service 1st pbn ch 61-65, 13316

KNOWLES, ROBERT NEWTON, [B], b Fresno Calif Apr 21 1944; WhitworthC 66; PTS BD 66-69; ord Pby San Joaquin Jul 6 69; asst p Valley ch Portland Oreg 69-72, p 1st ch Newberg 72—; 12941

KOH, IN HO HENRY, [BM], b Chinnampo Korea Dec 24 1935; UIowa 59, 59-60; GordonDS 66-67, PTS BD 67-69, ThM 69-70; ord Pby New Brunswick Jun 18 70; product engineer Morton Grove Ill 60-65, engineer Boston Mass 65-66, asst p Riverview united ch Drexel Hill Pa 70-72, asso p Tabernacle ch Phila 72-75, p Korean united ch 75—; 12942

KOONTZ, PETER JEFFREY, [B], b Wakefield Nebr Aug 10 1943; HastingsC 65, UNebraska Omaha 76, UNebraska Lincoln 77, Immanuel Medical Center Omaha 72-74; PTS MDiv(BD) 65-69; ord Pby Platte Nov 24 68; asso p Grace ch Council Bluffs Iowa 68-72, p Glendale ch Council Bluffs 68-73, chap resident Immanual Medical Center Omaha Nebr 72-74, staff experimental ministries Council Bluffs Iowa 74-75, mental health counsellor Community Mental Health Center Council Bluffs 76; chap USN 69—; 12943

LANCASTER, JOHN (JOHN CURZON ALLARDICE), [M], b Victoria British Columbia Canada Sept 18 1938; UBritish Columbia Vancouver 60, USt Andrews Scotland 76—; VancouverTS 60-63, STB 66, PTS ThM 68-69; ord Anglican Ch of Canada May 7 64; parish p Holy trinity ch Sooke British Columbia Canada 64-68, asst p Christ ch cathedral Victoria 69—; 13055

LANE, WARREN WILSON, [D], b Baltimore Md Oct 13 1928; UChicago 46; UnionTS NYC 49-51, EpiscTS Mass BD 51-52, PTS PhD(ThD) 63-69; ord Episc Ch Diocese Colorado Jan 19 53; curate St Matthias ch Whittier Calif 52-54, vicar St Stephen's Mission East Whittier 54-58, pr in charge St Matthew's ch Horseheads NY 59-62, rec 62-63, asst prof McMasterU Hamilton Ontario Canada 68-72, asst rec Trinity ch Buffalo NY 72-73, asst to headmaster Calasanctius Preparatory Sch 72-74, cancer research scientist Roswell park meml Inst 74—; 13091

LAUCKS, CHARLES PHILIP, [B], b Reading Pa Jun 18 1941; CatawbaC 63; PTS MDiv(BD) 66-69; ord United Ch Christ Pennsylvania Southeast Conference Reading Assn Jun 22 69; business Paramus NJ 64-66, p Good shepherd ch Reading Pa 69-70, administrator United Ch Retirement Home Inc Newton NC 70-76, exec dir United Ch Homes Inc Upper Sandusky Ohio 76—; 12944

LAWLESS, GEORGE PATRICK, Jr, [M], b Phila Pa Sept 26 1930; VillanovaU 52, CatholicU Washington DC MA 56-59, UPennsylvania MA 64; AugustinianC 52-56, PTS ThM 68-69; ord Roman Catholic Ch Feb 2 56; tchr Augustinian Acad NYC NY 56-57, asst prof VillanovaU Villanova Pa 57-68, asso prof MerrimackC North Andover Mass 68-74, chairman rel studies 68-73, chap Phillips Andover Acad Andover 69-74, research DurhamU England 74-75, rec/treasurer AugustinianC Washington DC 75—; 13056

LAWRENCE, DAVID CHARLES, [B], b Warren Ohio Oct 18 1944; CWooster 66; Blanton-Peale Grad Inst NYC 76—; PTS MDiv(BD) 66-69; ord Pby Mahoning Jun 69; p Columbian ch LaFayette NY 69-74, p 1st ch of Hanover East Hanover NJ 74—; 12945

LEEAN, CONSTANCE LILLIAN, [E], b Iola Wis Mar 10 1942; AugustanaC SD 64, UVermont 70-71, SyracuseU PhD 71-75; PTS MA(MRE) 67-69; tchr jr high sch Osseo Minn 64-67, special services dir Ch of the Reformation Washington DC 69-70, field coordinator Teacher Corps UVermont Burlington Vt 70-71, asst prof UVermont 74—, asst dean c edn and social services and dir Mainstreaming Project 76—; 13014

LEMOSY, KATHRYN ELIZABETH KEIFFER, [b], b Fort Wayne Ind Sept 2 1942; UIllinois 66; PTS 66-67, 68-69, MDiv 76-77; staff newspaper Bradenton Fla 74-75; 13315

LEMOSY, WILLIAM BOYER, [BE], b Pensacola Fla Dec 8 1943; Florida StateU 66; PTS BD 66-69, 71-72, MA 73; ord PCUS Pby Florida Oct 26 69; p 1st ch Milton Fla 69-71, ednl consultant Whitfield estates ch Sarasota 73-75, p Flow-Harris ch Concord NC 75—; 12946

LIU, TONG-HUI, [M], b Pingtung Taiwan Republic of China May 16 1931; Tainan TheolC Tainan Tawian ThB 52-58, PTS ThM 67-69, McCormickTS 69-70; lic Pbn Ch in Taiwan Gen Assembly Evang Com Aug 1 58; ord Pbn Ch in Taiwan Pby Chiayi Dec 12 62; p Shi-an ch Suong-shan Taiwan Republic of China 60-61, p Jui-fang 61-62, p Hu-wei 62-66, exec sec New Century Mission Coordinating Center Tainan 66-67, lectr Tainan TheolC 70-75, asso prof 75—; Republic of China Army 58-60; 13057

LLEWELLYN, HALLETT ELVIN, [M], b Middleton Nova Scotia Canada Aug 8 1943; AcadiaU Canada 64; Pine HillDS Halifax Canada BD 65-68; PTS ThM 68-69, GlasgowU PhD 70-72, 75-76; lic United Ch Canada Pby Valley Apr 68; ord United Ch Canada Maritime Conference May 21 68; p McKellar Ontario Canada 69-70, p Caledon 72-75, p St John's ch Georgetown Ontario 76—; 13058

LONG, JAMES CAMPBELL, [B], b Clinton Mo Aug 26 1944; CWooster 66; PTS BD 66-69; ord Pby St Louis Jun 69; asst p Westm ch Auburn NY 69-73, p Bethany ch Menands 73—; 12947

LOVER, WILLIAM GERALD, [B], b Buffalo NY Jan 1 1944; MuskingumC 66; PTS MDiv(BD) 66-69; ord Pby Western New York Aug 23 70; asst p Eliot ch Lowell Mass 70-72, p Woodbury Union Pbn ch Warwick RI 72—; 12948

LOWMAN, STEPHEN GUY, [b], b Baltimore Md Jun 12 1944; OhioU Athens 66; PTS 66-68; new editor NYC NY 68-73, account supr business Pittsburgh Pa and Memphis Tenn 73-74, free-lance public relations consultant Memphis 74-75, mgr public relations consultant Memphis 74-75, mgr public relations industry Chicago Ill 75-76, dir public relations industry Miami Fla 76—; 13403

LUNAN, DAVID WARD, [G], b London England Feb 29 1944; GlasgowU MA 62-65; GlasgowU BD 65-68, PTS 68; ord Ch of Scotland Pby Glasgow Dec 17 70; asst p Calton Youth Club Glasgow Scotland 69-75, p Lhanbryde Moray 75—; 13404

LYKE, ROBERT BRIAN, [B], b Batavia NY Oct 29 1943; HoughtonC 65, PTS 65-67, BD 68-69; ord Pby Genesee Valley Dec 19 69; intern Metropolitan Urban Service Training Center NYC NY 67-68, asst chap DickinsonC Carlisle Pa 69-73, worker Esalen Institute Big Sur Calif 73—; 12949

MABRY, EDWARD LOUIS, [B], b Brownsville Tenn Nov 21 1936; MillikinU 66; PTS MDiv(BD) 66-69, 70—; ord National Bapt Convention Aug 25 66; psychiatric aide State of Illinois 58-65, dir rel activities MillikinU Decatur 69-70, chap Home for Girls Trenton NJ 71-72, chap TalladegaC Talladega Ala 73-75, DCE Oklahoma Bapt State Convention Tulsa Okla 75—; USArmy 60-62; 12950

MACCALL, HARRY FRANKLIN, [M], b Orange NJ May 10 1933; MaryvilleC Tenn 55; Louisville PbnTS BD 55-58; PTS ThM 68-69; ord Pby Western Kentucky May 29 58; p 1st ch Calvert City Ky 57-60, chap USN 60—; 13059

MACTAGGART, ANDREW JOHN, Jr, [B], b Newark NJ Sept 15 1944; UpsalaC 66; PTS BD 66-69; ord Pby Newark Sept 28 69; asst p Lawrenceville NJ 69-71, p St Peter's ch Spencertown NY 71-77, ss New Concord Ref ch East Chatham 72-77, p 1st pbn ch Lyons 77—; 12951

MADDOX, DONALD ORRIN, [B], b Albuquerque NMex Sept 4 1939; California StateU Los Angeles 65; FullerTS 65-67, PTS MDiv(BD) 67-69; Pby Pacific Jun 29 69; asst p 1st ch Cranbury NJ 69-71, int p 1st ch Pomona Calif 72, asst p St Andrew's ch Newport Beach 72-75, church relations asso World Vision International Monrovia 76—; 12952

MARTIN, DOROTHY TRAQUAIR, [BM], b Elderslie Scotland May 31 1912; UCincinnati AB and MA 36, Bryn MawrC 36-37; PTS MDiv 65-69, NewC Edinburgh Scotland 68-69, PTS ThM 70-71; lic Pby Miami; part-time tchr; 12953

MARTIN, LUKE SAUDER, [e], b New Holland Pa Oct 12 1933; Eastern MennoniteC 62; PTS 67-68, 72, 76 MA 77; ord The Mennonite Ch Lancaster Conference Aug 62; builder and agricultural development worker Mennonite Central Com Backnang Germany and Salonika Greece 54-56, msny Eastern Mennonite Board Missions and Charities Saigon Vietnam 62-75, asso overseas administrator Board Missions and Charities Salunga Pa 72-73, dir Mennonite Central Com Saigon Vietnam 73-75, rep Mennonite Central Com Bangkok Thailand 75-76, researcher Mennonite Central Com and Eastern Mennonite Board Missions and Charities Akron Pa 76 p Allentown Mennonite ch Allentown 77—; 13444

MARTINEZ, DANIEL, [B], b NYC NY Oct 21 1941; BethelC 64; PTS 64-67, BD 68-69; —; 12954

MASELLI, ALDO GOFFREDO, [U], b Esperia Italy Dec 7 1923; Liceo Classico Italy 39-42, UMilan and UNaples 42-48; GordonDS 48-50, BD 52-54, PTS 68-69; ord Assemblies of God New England District May 30 56; p Salutation st chapel Boston Mass 48-50, p Meth Mission 50-52, p Bapt Mission Lawrence 52-54, evang Assemblies of God 55, youth dir Evang free ch Concord 56-59, p Pentecostal chr ch Camden NJ 59-68, presbyter Italian district assemblies of god 60-64, tchr Chr Sch Camden County 61-68, —; 13405

MATTSON, NORMAN OTTO, [M], b Richmond Hill NY Jul 17 1924; UpsalaC 48; AugustanaTS BD 54-58, PTS ThM 67-69; ord Luth Ch 58; staff Nat Luth Council NYC NY 49-51, business 51-54, business 51-54, industry 54-58, p Zion p Ortonville Minn 58-61, p 1st ch Calgary Alberta Canada 61-66, p Christ ch Union NJ 66-?; 13060

MAYS, JOSEPH ROLES, Jr, [b], b Alexandria Va Jul 20 1945; Texas WesternC 66; PTS 66; —; 13317

MCARTHUR, ROBERT LINDSAY, [B], b Sacramento Calif Jun 24 1944; UCalifornia Davis 66; PTS BD 66-69; —; 12955

MCCARTY, VERN EDWARD, [B], b Laurel Miss Feb 18 1944; Southwestern at Memphis 66; PTS BD 66-69; ord PCUS Pby South Mississippi Jul 69; frontier intern in mission UPCUSA Philippines 69-72, training asso Urban Training Organization of Atlanta Ga 72—; 12956

MCCOMB, ANDREW MELVIN, [B], b Norwalk Ohio Apr 23 1943; UMichigan Ann Arbor 65; PTS BD 65-69; ord Pby Maumee Sept 69; marketing consultant Nat Missions UPCUSA NYC NY 69-71, self-employed travelling msny Calif and NMex 71-76, asst nat coordinator Ch universal and triumphant Pasadena Calif 76—; 12957

MCKENZIE, STUART MILLER, [BM], b Phila Pa Aug 30 1940; Glassboro StateC 63, MA 64-66; PTS MDiv(BD) 66-69, ThM 69-71; ord United Meth Ch Southern New Jersey Annual Conference Jun 72; tchr Millville NJ 63-65, tchr Pennsauken 65-66, p Lakehurst 66-69, p Lumberton 69-72, p St Paul's ch Thorofare 72-74, p Westside ch Millville 74—; 12958

MCKINNON, HENRY JAMES, [m], b Elmira NY Jan 11 1920; DickinsonC 41; DrewUTS BD 46-49, PTS 67-68; ord Meth Ch Newark Annual Conference 50; student asst p Montclair NJ 46-48, p Union Village ch Berkeley Heights 48-?; 13406

MCPHAIL, CLARK BUCKERIDGE, [M], b Detroit Mich Feb 16 1931; CapitalU Ohio 53; LutheranTS Ohio BD 55-59, PTS ThM 68-69; ord Am Luth Ch Michigan District Jun 14 59; p Sylvan Lake ch Pontiac Mich 59-63, chap USN 63—; USMCR 51-55; 13061

MCWILLIAMS, PETER ARTHUR, [B], b Miami Beach Fla Sept 7 1943; Hampden-SydneyC 65, UVirginia 70, 71, George WashingtonU 72, UNorth Carolina 73; PTS MDiv(BD) 66-69; management asst telephone company of Virginia 65-66, tchr Foxcroft Sch Middleburg 69-72, tchr Carlisle Martinsville 72—, tchr Cardigan Mountain Sch NH summers 75—; 12959

MELIN, JOHN CLARENCE, [M], b Galesburg Ill May 21 1928; UAkron 49; LuthTS Ill MDiv 49-53, PTS ThM 69; ord Luth Ch Am Jun 14 53; p Emanuel ch Webster Mass 53-57, p Holy trinity ch Greensburg Pa 57-64, p St Luke ch Washington NJ 64-66, p St Stephen ch Edison 66-73, p Zion ch Ridgefield 73—; 13062

MILLAR, PETER WILLIAM, [M], b Edinburgh Scotland May 24 1943; AberdeenU Scotland 65; EdinburghU Scotland BD 65-68, PTS ThM 68-69; lic Ch of Scotland Pby Edinburgh Jun 68; ord Ch of Scotland Pby Glasgow Jan 6 71; asst p Crown Court ch London England 69-70, p Dalmarnock parish ch Glasgow Scotland 71-76, msny Overseas Council of Ch of Scotland in Ch of South India 77—; 13063

MOHLOMI, SAMUEL NKETSI, [MB], b Lesotho Dec 25 1931; TrainingC Lesotho 56, UAberdeen Scotland 74-75; MorijaTS 57-59, NewC Edinburgh Scotland 61-63, PTS BD, ThM 68-69; ord Lesotho Evang Ch Pby Leribe Dec 19 65; head clerk mining company South Africa 52-53, principal tchr Lesotho Evang Ch Lesotho Evang Ch Lesotho 54, parish p 60, fraternal worker Ch of Scotland Glasgow Scotland 62, 63, parish p Lesotho Evang Ch Lesotho 65-67, fraternal worker UPCUSA Westfield NJ 69,

rector Theol Sem Lesotho 69-73, lectr/head dept UBotswana and Swaziland Swaziland 75—; 13064

MORRIS, THOMAS ROBBINS, [b], b Roanoke Va Jul 28 44; Virginia Military Inst 66, UVirginia MA 67-69, PhD 71-73; PTS 66-67; asst prof political science URichmond Richmond Va 71—; 13318

MORRISON, ROBERT WILLIAM, [B], b Palmyra NJ Feb 27 1944; GettysburgC 66; PTS MDiv 66-69; ord Pby West Jersey Sept 69; coffee house dir 1st ch Morrisville Pa 69, asst p 1st ch Newton NJ 69-71, p Christ ch Lebanon Pa 71-73, min edn 1st ch Boca Raton Fla 73-76, asso p 1st ch Hamburg NY 76—; 12960

MOYER, CHARLES MILTON, [m], b West Rock Twp Pa Nov 3 1937; Delaware StateC 64; WesleyTS MDiv(STB) 64-67, PTS matriculated only, did not pursue courses 68, Eastern BaptTS DMin 76; ord United Meth Ch Peninsula Annual Conference 67; p Harbeson Del 64-67, p Felton 67-71, p Camden 71—; 13407

MUNDSCHENK, PAUL ERNEST, [b], b NYC NY Oct 12 1938; GettysburgC 62, Claremont Graduate Sch 68-72, PhD 76; PTS 66-68; volunteer Peace Corps Colombia 63-65, research asst Neuropsychiatric Inst Princeton NJ 65, instr dept rel MariettaC Marietta Ohio 72-75, Fullbright scholar India 73-74, asst prof phil and rel West IllinoisU Macomb Ill 75—; 13408

MURPHY, ROBERT SAMUEL, [B], b Highland Park Mich Jan 22 1945; HastingsC 66, ColumbiaU TchrsC 69-70, UNebraska Omaha 74; PTS MDiv(BD) 66-69; ord Pby Omaha Sept 21 69; asst p 1st ch Woodbridge NJ 69-71, staff insurance company Newark 70-73, special rep insurance company Omaha Nebr 73—; 12962

MUSE, ROBERT LAWTON, [BM], b McKeesport Pa Mar 14 1936; EasternC Pa 66; PTS BD 66-69, ThM 69-71, EmmanuelC Ontario Canada 71—; ord Am Bapt Ch Pittsburgh Bapt Assn Sept 28 69; business McKeesport Pa 55-59, 61-62, asso p 1st ch Trenton NJ 66-68, p Jacobstown 69-70, business Trenton 70-71, teaching asst EmmanuelC Toronto Ontario Canada 72-73, 76-77, p Yorkview heights ch Willowdale Ontario 72—; USArmy 59-61; 12963

MYHILL, JOHN ERNEST, [B], b Canandaigua NY Mar 21 1944; URochester 66; PTS BD 66-69; —; 12964

NAFFZIGER, THEODORE RICHARD, [B], b Peoria Ill Nov 4 1944; CarrollC 66, RiderC 76—; PTS MDiv(BD) 66-69; social worker Yardville Youth Reception and Correction Center Yardville NJ 69-70, acad counsellor Trenton StateC Trenton 70-72, stockbroker Cherry Hill 72-74, credit analyst banking Phila Pa 74-76; 12965

NAGATA, RONNIE AKIRA, [B], b Honolulu Hawaii Feb 23 1943; UHawaii 65, RutgersU MSW 71-72; PTS BD 65-69; ord Ch or Christ Jun 15 69; caseworker Dept Social Services NYC NY 69-71, social worker NY Assn for the Blind 73—; 12966

NATHAN, RICHARD EYNON, [B], b Newark NJ Aug 2 1944; CWilliam & Mary 66, LafayetteC; PTS MDiv(BD) 66-69; ord Pby Lehigh Oct 11 70; asst p, asso p College Hill pbn ch Easton Pa 70-76, gen mgr/asst to pres insurance agency 76—; 12967

NDLOVU, JACOB JAMES MTENGWA, [B], b Belingwe Rhodesia Jan 24 1929; LondonU England 61-63, RutgersU EdM 69-71, 71—, Northwestern Mo PhD 73-75; EpworthTS Salisburg Rhodesia 58-59, Edgehill Belfast Ireland 60-62, PTS BD 67-69; ord Meth Ch in Rhodesia Meth Conference in Great Britain Sept 64; tchr Rhodesia 44, 47-49, clerk industry QueQue 49-51, tchr 53-57, 63-64, p 63-67, chap RutgersU New Brunswick NJ 69-70, teaching asst 69-71, asst prof 71-75, asst prof TombrookC 71-74, lectr UnitedC of Edn Rhodesia 76—, p 76—; 12968

NEWBERRY, BARBARA GROFF, [E], b Morristown NJ Nov 27 1945; KeukaC 67; PTS MRE 67-69; —; 13018

NEWBERRY, CHARLES TODD, III, [B], b Plainfield NJ Nov 3 1940; BrownU 62; PTS BD 66-69; lic Pby Elizabeth 69; ord Pby Northumberland Oct 29 69; p 1st ch Watsontown Pa 69-73, asst p Ref ch Bronxville NY 73-76, writer West Harwich Mass 77—; USNR 62-66; 12969

NEWELL, DAVID STOUT, [B], b Springfield NJ Apr 10 1943; WittenbergU 66, PTS MDiv(BD) 66-69; ord Word of Faith Temple Oct 69; asso p Word of Faith Temple New Orleans La 69—, dean Word of Faith C of Theol New Orleans 75—; 12970

NUNLEY, MICHAEL EUGENE, [U], b San Antonio Tex Dec 12 1944; WhitworthC 67, UOregon MS 69-71, Grand CanyonC 76; PTS 67-69; dir Tri-City Boys' Home Tempe Ariz 73, business 73—, tchr Phoenix 76—; 13409

NYE, WADE MONTFORTT, [B], b Bradford Pa Sept 19 1940; CornellU 66; PTS MDiv(BD) 66-69, 74—; ord Pby Newark; caseworker Chemung County Dept of Welfare Elmira NY 66, student supply 1st ch Burdett 64-66, p Sanford heights ch Irvington NJ 69—; USAF 58-62; 12971

OUTEN, GEORGE HENRY, [M], b Phila Pa Sept 20 1931; Morgan StateC 55; BostonUTS STB 55-58, PTS ThM 58-59; ord United Meth Ch Delaware Conference May 20 58; p Tioga ch Phila Pa 60-67, p Haven meml ch 67-70, asst general sec Board Evang Nashville Tenn 70-74, exec coordinator Discipleship Resources 74-76, general sec Board Ch and Society Washington DC 76—; 11198

OUTTERSON, HUGH DONALD, [G], b Rochester NY Jun 12 1926; URochester 49; Colgate-RochesterDS BD 49-52, ChrTS Ind 65-68, PTS 69; ord Pby Rochester Mar 31 52; p Barre Center ch Albion NY 52-58, p United ch of Amuay Judibana Venezuela 58-61, p Bethany united ch Indianapolis Ind 61-69, asso p Bethany united ch Rochester NY 69—; USN 44-46; 13410

PARK, CHO-CHOON, [M], b Korea Dec 1 1934; Seoul NatU 59; PbnTS Korea BD 59-61, PTS ThM 67-69; ord Pby Hwang Dong Oct 10 61; p Young-Eun ch Seoul Korea 61-66, asso p Young-Nak ch 66-72, p 73—; Azusa PacificC Doctor of Letters & Law 71; 13065

PATTON, JOHN HOWARD, [B], b Washington DC Mar 13 1945; UKentucky 66, IndianaU PhD 71-74, PTS BD 66-69; ord Southern Bapt Convention Mar 13 66; p 1st ch Beverly NJ 69, p 1st UPCUSA ch Amanda Ohio 69-71, asso instr speech IndianaU Bloomington 71-74, asst prof speech UGeorgia Athens 74-75, asst prof speech UIllinois Urbana 75—; 12972

PATTON, LOIS GRINSTEAD, [e], b Columbus Ohio Aug 16 1944; MaryvilleC Tenn 66, IndianaU Bloomington MS 73-74; PTS 68; recreation worker/supr Am Red Cross South Korea 66-67, DCE Boulevard ch Columbus Ohio 67-68, tchr Amanda 70-71, chr edn adminstrator 1st united ch Columbus Ind 71-72, staff IndianaU Bloomington 72-74, asst productions editor UIllinois Press Urbana Ill 76—; 13390

PEERS, CHARLES RUSSELL, [M], b Albany NY Sept 8 1928; SheltonC 52, NYU MA 56-60; WestmTS Pa 52-54, BloomfieldC and Sem BD 54-56, PTS ThM 67-69; ord Pby Elizabeth Sept 16 56; p Park ch Newark NJ 56-58, p 1st ch Nanticoke Pa 58-64, p 1st ch Sussex NJ 64-76, p Moosic Pa 76—; 13067

PEIRCE, RICHARD FRED, [B], b Ebolowa Cameroun West Africa Jun 15 43; WheatonC 65; PTS MDiv(BD) 65-69, LutheranTS Minn 69-70, United TS 75-76; ord Pby Minneapolis Jun 69; supr New Jersey State Sch for the Deaf West Trenton 66-67, intern Roseville ch Newark 67-68,

asst p Hope ch Richfield Minn 69-71, p Highland Park ch Minneapolis 71—; 12973

PERSONS, JAMES HOWARD, [B], b Jamestown NY Apr 21 1942; Bob JonesU 64, MA 64-66; RutgersU 76-77; PTS BD 67-69; ord Independent Bapt Ch Sherman NY Mar 70; p Lincroft Bible ch Lincroft NJ 70—; 12974

PETERSEN, DAVID CHARLES, [b], b Alameda Calif Aug 21 1940; San Jose StateC 66; PTS 66-67; teaching asst San Jose StateC San Jose Calif 65-66, —; 13320

PETRAK, CHRIS, [B], b Wyandotte Mich Apr 7 1944; WayneSU 66; PTS BD 66-69; ord Pby Detroit Jun 15 69; asst p Grace ch Kittanning Pa 69-71, p Homer City ch 71—; 12975

PETZ, WILLIAM JOHN, [B], b Spokane Wash Jun 3 1944; HopeC 66, WheatonC Ill 64, Trenton StateC 74—; PTS MDiv(BD) 66-69, WesternTS Mich 67; ord Ref Ch in Am Classis of Mid-Hudson Jun 15 69; p Griggstown ch Princeton NJ 69-70, microfilm technician business 70-71, dir student services Westm ChoirC 71—; 12976

POPE, TEDDY ROBINSON, Jr, [M], b Memphis Tenn Mar 10 1931; UnionU 53, BaylorU 53; Southwestern BaptTS BD 53-56, PTS ThM 68-69; ord Southern Bapt Convention Aug 51; p North Hopkins ch Sulphur Springs Tex 51-52, p Emmanuel ch Humboldt Tenn 52-53, p North Hopkins ch Sulphur Springs Tex 55-56, chap USArmy 56—; 13068

POULOSE, MAR POULOSE(KONIKKARA ANTONY PAULSON), [M], b Kerala India Sept 14 1941; St ThomasC India 62; SerampureC India BD 63-66, 67, PTS ThM 68-69, AustinTS Tex 69-70, Grad Theol Union Berkeley MA 70-71, ThD 71-75; ord Ch of the East in India Jun 13 65; rector Sem of the Ch of the East Trichur Kerala India 67-68, bishop 68—; 13066

PYLES, WILLIAM KENNETH, [M], b Huntington WVa Jan 26 1943; MarshallU 64; DrewTS MDiv 64-68, NewC Edinburgh Scotland 66-67, PTS ThM 68-69; ord United Meth Ch West Virginia Conference Jun 5 69; tchr Buffalo High Sch Kenova WVa 64-65, p Spurlock circuit Huntington District 64-65, p Milton 69-75, p Central ch Huntington 75—; 13069

QUICK, WILLIAM HARRY, [M], b Connersville Ind Aug 13 1942; AsburyC 64; AsburyTS BD 64-67, PTS ThM 67-69; ord deacon Meth Ch Indiana Conference Jun 65; p El Bethel ch Indian Fields Ky 64-67, —; 13070

RAKACS, SHIRLEY ANN (MRS. JOHN DAVID FUNK), [B], b Rahway NJ Sept 30 1944; WestmC Pa 66; PTS MDiv(BD) 66-69; ord Pby Elizabeth Sept 4 69; asst p 1st ch Baldwinsville NY 69-72, asst p 1st ch Springfield Ill 72-76; 12977

RATHBUN, RONALD LEE, [b], b Chicago Ill Jun 1 1944; UCincinnati 66; PTS 66-67; —; 13321

RECK, LEO HERBERT, Jr, [M], b St Paul Minn Jul 13 1941; UMinnesota 64; BethelTS MDiv 65-68, PTS ThM 68-69; ord North Am Bapt Conference Minnesota-La Crosse Assn Jun 21 69; business Minneapolis Minn 65, p Randolph 67-68, p 1st ch Bellwood Ill 69-75, p Redeemer ch St Paul Minn 75—; 13071

REEVES, DAVID LEROY, [B], b Merion Pa Oct 30 1929; LafayetteC 57; PTS BD 65-69; ord Pby Phila Jun 8 69; business Chester Pa 57-59, business Washington DC 59-60, business Phila Pa 60-65, p Stockton NJ 69—; 12978

RENTSCHLER, RUTH ELIZABETH, [E], b Laredo Tex Dec 2 1944; MacalesterC 67, SyracuseU MA 72-74; PTS MRE 67-69; commissioned Pby Northern New York Jan 70; DCE 1st ch Watertown NY 69-72, edn consultant Robinson meml ch Syracuse 72-74, dir child and family edn Gloria Dei Luth ch Huntingdon Valley Pa 74—; 13019

RETTIG, JAMES STUART, [B], b Seattle Wash Oct 19 1943; UWashington Seattle 66; PTS BD 66-69; ord Pby Seattle Sept 21 69; asst p Overlake park ch Bellevue Wash 69-72, asso p 72-75, asst p Northminster ch Sacramento Calif 75-76, asst p Manito ch Spokane Wash 77—; 12979

RHODES, FLOYD NAPOLEON, Jr, [B], b Lucy Tenn Apr 17 1933; Norfolk StateC 66; PTS MDiv(BD) 66-69; ord Nat Bapt Convention Chickasaw Bapt Assn West Tennessee Dec 1 68; business Memphis Tenn 51-56, mail clerk United States Post Office 56-61, asst p Brick pbn ch Rochester NY 69-70, p Southwest ch Los Angeles Calif 70-72, p Witherspoon street ch Princeton NJ 72-75, p 1st and olivet united ch Wilmington Del 75—; USArmy 53-55; 12980

RICKERT, JEAN ADELIA, [E], b Norfolk Va Jul 1 1945; NewcombC 67, George WilliamsC MS 71-73; PTS MRE 67-69; child care worker Pritzker Children's Hospital Chicago Ill 70-71, coordinator Changes 71-72, advocate coordinator Youth in Crisis Berwyn 73—; 13020

RIGGS, CHERYL DARLING DUNN, [E], b Montclair NJ Sept 25 1945; Davis and ElkinsC 67; PTS MRE 67-69; DCE ch of Chatham Twp NJ 69-71, exec dir Support: Pregnancy Counselling Syracuse NY 74—; 13012

ROADHOUSE, DAVID ROSS, [B], b Baltimore Md Sept 27 1944; UMichigan Ann Arbor 66; PTS MDiv(BD) 66-69; ord Pby Maumee Jun 69; resident chap St Luke's Hospital Chicago Ill 69-71, staff therapist Elk Grove Village Mental Health Center Elk Grove 71-72, pastoral psychotherapist private practice Chicago 72—; 12981

ROADHOUSE, JOHN SHEPARD, [U], b Newark Ohio Mar 14 1942; UMichigan 64, UMichigan Law Sch JD 64-67; PTS 68, 69; —; 13519

ROBERTS, JAMES STERLING, [b], b Fort Wayne Ind Nov 18 1944; YaleU 66, UPennsylvania MBA 69-71; PTS 66-67; vice pres human relations consultant business Phila Pa 71-72, economic and public policy consultant Chicago Ill 73—; 13322

ROBINSON, WILLIAM FURMAN, Jr, [b], b Gadsden Ala Apr 14 1944; CornellU 66; PTS 66-67; —; 13323

ROBISON, SANDRA RAE MCDERMITT, [E], b Sewickley Pa Jul 8 1944; WestmC Pa 66; PTS MRE 67-69; DCE Foster meml ch Youngstown Ohio 66-67, —; 13017

ROGHAIR, JAMES EDWARD, [B], b Chamberlain SD Jan 30 1943; WhitworthC 65; PTS MDiv(BD) 65-69; ord Pby Willamette Jun 19 69; asst p 1st ch Easton Pa 69-70, p 1st ch Union City Ind 70-73, asso p West Cincinnati ch Cincinnati Ohio 73—; 12982

ROWE, ALBERT PRINCE, [M], b Columbia SC Sept 22 1934; Morgan StateC 58; CrozerTS BD 59-62, PTS ThM 67-69; ord Am Bapt Ch Onondaga Assn Jun 10 62; tchr Glen Mills Pa 59-60, asso p White Rock ch Phila 60-62, p Central ch Wilmington Del 62-?, tchr Ferris Sch for Boys 63-65, asso chap Delaware State Hospital 63-66; 13072

RYAN, HALFORD ROSS, [b], b Anderson Ind Dec 29 1943; WabashC 66, Ullinois MA 67-68, PhD 68-72; HammaDS 66, PTS 66-67; prof speech Washington and LeeU Lexington Va 70—; 13324

SANDERSON, DAVID ROBERT, [B], b Cleveland Ohio Sept 9 1944; CWooster 66; PTS 66-69; d Dec 22 69; 12983*

SANDROCK, CURTIS ALLEN, [M], b Luzerne County Pa Jun 16 1929; CatawbaC 52; LancasterTS BD 55, PTS 66-68, ThM 69; ord United Ch of Christ (Evang and Ref

Ch) May 29 55; p Sugar Creek charge Chicora Pa 55-62, p St John united ch of christ Riegelsville 62—; 13073

SCHAERDEL, ARTHUR DAVID, [b], b Brady Tex May 27 1944; Texas TechnologicalC 66; PTS 66-67; —; 13325

SCHATKIN, MARGARET AMY, [d], b NYC NY Apr 29 1944; QueensC City U New York 64, FordhamU MA 64-65, PhD 65-67; PTS 67-69; asst prof theol BostonC Chestnut Hill Mass asso prof 75—; 13578

SEARFOSS, JONATHAN EARL, [b], b Renova Pa Jul 3 1944; CWooster 66; PTS 66-67; —; 13326

SHAFFER, ROBERT KENT, [m], b Johnstown Pa Mar 25 1927; Washington & JeffersonC 49, Towson StateC 68; WesternTS 54-57, BD 58, PTS 68; ord Pby Redstone Jan 30 58; business Pittsburgh Pa 51-54, student p 3-ch field WVa 55-57, p Round Hill ch Elizabeth Pa 57-62, senior p Havenwood ch Lutherville-Timonium Md 62-?; 13411

SHANNON, JANET MARIE BEACH, [EB], b Binghamton NY May 19 1945; HoughtonC 67; PTS MA(MRE) 67-69, MDiv 74-76; lic Pby Cleveland Dec 70; ord Pby Susquehanna Valley; DCE St Andrew's ch Berea Ohio 69-71, DCE 1st ch Muncie Ind 71-74, chap MedicalC Virginia Richmond Va 76—; 13009

SHAW, GRAHAM, [M], b Chelsea England Feb 21 1944; WorcesterC Oxford U England 65, MA 62-67; CuddesdonTS England 67-69, PTS ThM 68-69; ord pr Ch of England Sept 20 69; curate Esher and Claygate England 69-73, rec Winford, Bath and Wells 73—; 13074

SHIVERS, MAURICE RUSSELL, [M], b Haddonfield NJ Jul 8 1928; RutgersU 54; TempleUST BST 54-58, PTS ThM 67-69, DrewUTS DMin 73-75; ord United Meth Ch Southern New Jersey Conference; student p Turnersville NJ 52-53, student p Mt Ephraim 53-56, p Wesley ch Pleasantville 56-58, asso p Vineland 60-62, p Highland Park 62-66, senior p 1st ch Millville 66-72, senior p Woodbury 72—; USArmy 46-47, chap 59-60; 13075

SHOCKLEY, OLIN J, Jr, [M], b Berlin Md Jan 23 1933; WashingtonC 56; TempleUTS STB 56-59, PTS ThM 67-69, 72-73; ord Meth Ch Peninsula Conference; p Ellendale charge Del 53-57, p Cheswold charge 57-60, p Asbury ch Harrington 60-64, senior p Richardson Park ch Wilmington 64-70, senior p Hillcrest ch 70-?; 13076

SIDABUTAR, TUNGGUL HASIHOLAN, [M], b North Sumatra Indonesia Jan 30 1935; Sekolah Tinggi Theologia Jakarta Indonesia STh 56-61, PTS ThM 68-69; ord Karo Batak Prot Ch Jan 7 61; p Pancurbatu Indonesia 61-62, gen sec Karo Batak Prot Ch 62-66, supt Classis Sibolangit 66-68, p Medan 69-71, mod Karo Batak Prot Ch 71-75, supt Classis Medan 75—; 13077

SINK, THOMAS LESLIE, [m], b Phila Pa Jan 5 1944; ElizabethtownC 65; Episc ChDS Phila Pa STB 65-68, PTS 68-69; ord Episc Ch Apr 20 68; —; 13413

SLAIKEU, KARL ARTHUR, [B], b Aberdeen SD Oct 31 1944; NebraskaU Lincoln 67, SUNY Buffalo MA 69-72, PhD 73; PTS BD 66-69; psychologist UTexas Counselling Center Austin Tex 73-75, asso dir 75—; 12984

SMITH, ALBERT A, [M], b Paterson NJ May 13 1939; RutgersU 61; New BrunswickTS BD 61-64, PTS ThM 67-69; ord Ref Ch in Am Classis Raritan Jul 5 64; p Blawenburg NJ 64-67, p Preakness ch Wayne 67—; 13078

SMITH, ARTHUR MELVIN, [B], b Chicago Ill Jan 16 1943; KnoxC 65; PTS BD 65-69; ord Pby Chicago Sept 14 69; asst p Old parish Renfrew Scotland 69-71, asst p 1st ch Springfield Ill 72-76, p 1st ch Chicago Ill 76—; 12985

SMITH, KENNETH WAYNE, [BM], b Indianapolis Ind Jun 2 1943; TrinityU 65; PTS MDiv(BD) 66-69, ThM 70-72, PerkinsTS DMin 76-77; ord Pby Alamo Aug 15 69; admissions counselor TrinityU San Antonio Tex 65-66, asst dir field edn PTS Princeton NJ 69-71, headmaster Buckingham Acad Steamboat Springs Colo 71-75; 12986

SODERQUIST, RONALD VIRGIL, [M], b Portal ND Jun 22 1927; ConcordiaC Moorhead Minn 48, W A White Inst Psychiatry 62; LutherTS Minn BD 53, PTS ThM 68-69; ord Am Luth Ch 53; p Hanska Minn 53-56, p Trinity ch Jersey City NJ 56-61, asso p St OlafC Northfield Minn 62-67, asso prof New YorkTS NYC NY 67-70, dir counselling California LutheranC Thousand Oaks Calif 70-71, clinical supr Azusa Pacific graduate program in marriage & family counselling 72-/-, marriage & family counsellor 72—; 13079

SONGAN, JOHANNES JUNIAS, [M], b Labuhan Indonesia Oct 13 1938; Sekolah TinggiTS Jakarta Indonesia BD 57-64, PTS ThM 68-69; ord Gereja Kalimantan Evangelis Jan 5 65; p Kuala Kapuas Indonesia 64-66, tchr Akademi Theologia Banjarmasin 66—, rec Akademi Theologia Banjarmasin 74—; 13080

SPARLING, DARRYL EDWARD, [B], b Seattle Wash Feb 16 1937; UWashington Seattle 59, UNorthern Colorado MA 74-75; PTS MDiv(BD) 66-69, ThM 76-77; ord Pby New Brunswick Jun 8 69; officer USArmy 59-66, chap 69—; 12987

STAVRAKOS, PAUL SPEROS, [M], b Chicago Ill Jun 28 1935; Western MichiganU 58; ChrTS Ind BD 58-62, PTS ThM 68-69; ord Pby Indianapolis Jun 30 63; asst chap Methodist Hospital Indianapolis Ind 62-63, p Mayer chapel pbn ch 63-66, co-pastor Mayer Ministry 66-68, p Meml ch Fox Chase Phila Pa 69—; 13081

STOCK, INGEBORG ELISABETH ERICKA, [U], b Stettin Poland Mar 22 1941; UMarburg Germany 62, UMünchen 62-63, UMarburg 63-64, UZürich 64-65, UMarburg 65-67; PTS 68-69; —; 13415

SUTHERLAND, WILLIAM FARNUM, [G], b Paterson NJ Jun 7 1932; CWooster 54; Bloomfield Sem BD 54-58, WestmTS Pa 62-63, CrozerTS 67-68, PTS 68-69, PittsburghTS 69-?; ord Pby Jersey City Jun 12 58; p Hancock and Cadosia NY 58-62, p Olivet ch Reading Pa 63-69, —; 13357

TAYLOR, LESLIE LINCOLN, Jr, [b], b Delaware County Pa Jul 23 1928; AmherstC 50; UnionTS NYC 59, PTS 63-69, UGeneva Switzerland 70; self-employed lectr 56-58, tchr/coach/dean of boys Westtown Sch Pa 58-63, —; USN 51-56; 13541

TIMBERLAKE, ROBERT WILLIAM, [B], b Franklin Ohio Oct 18 1943; UMichigan 65; PTS MDiv(BD) 65-69, McCormickTS 76—; ord Pby Milwaukee Jul 10 69; pro football New York Giants NYC NY 65-66, p Heritage ch Hales Corners Wis 69-72, consultant Timberlake Assn Milwaukee 72-76, asso p 1st ch Dearborn 76-77, asst administrator of Family Hospital 77—; 12988

TINLEY, ISABELL QUARLES, [e], b Baltimore Md Nov 9 1917; GoucherC 38; PTS 66-68, Seminario Biblico Latinoamericano San Jose Costa Rica 75; msny Board Nat Missions Jonesboro Ark 43-44, msny Board Foreign Missions PCUSA, UPCUSA Mexico 45-77, staff Latin Am Evang Commn Chr Edn Santiago Chile 68-72, staff Latin Am Evang Commn Chr Edn Mexico 72-76; 13417

TOSH, RICHARD SCOTT, [B], b Pittsburgh Pa Jun 2 1943; Franklin & MarshallC 65; PTS BD 65-69; ord Am Bapt Ch Jun 17 73; asso exec Northeast Region YMCA Hartford Conn 69-70, program dir YMCA Plainville 70-72, life insurance agt Manchester 72-73, p 1st ch Essex 73—; 12989

TRETT, JAMES EDWARD, [B], b Britton SD Nov 28 1944; ParkC Mo 66; PTS BD 66-69, 69-70; ord Pby New Brunswick May 30 69; student asst p Soundview ch Bronx NY 66-67, student asst p Langhorn Pa 67, supply p Cedarville NJ 69, p 1st ch Susquehanna Pa and p Forest City 69-71, chap USN 71-75, int p 1st ch Milton Fla 76, asso p Victory chapel Milton 77—; 12990

TUNIUS, GEORGE SAMUEL, [B], b Delhi India Oct 14 1932; DelhiU India 58; PTS 62-66, BD 69; ord Pby Carlisle Sept 28 69; p India ?-?, intern Union ch Herald Harbor Md 64-65, chap/coordinator Goodwill Industries Harrisburgh Pa 69-?; 12466

TURNER, ROBERT ELLIS, [B], b Princeville Ill Jan 5 1943; UIllinois Urbana 65; PTS BD 65-69; ord Pby Scioto Sept 14 69; p and dir Vinton Area Ministry McArthur Ohio 69-72, asso p Pines ch (PCUS) Houston Tex 72-76, organizing p Faith ch Harvey La 76—; 12991

UDD, DARRELL WINSTON, [B], b Anacortes Wash Jun 19 1943; Seattle PacificC 65; PTS BD 65-69; ord Pby Phila Oct 12 69; intern 1st ch Hollywood Calif 67-68, p Brick ch NYC NY 69-72, p Community ch Buckley Wash 72—; 12992

UITTENBOGAARD, ROGER WAYNE, [B], b Sanborn Iowa Oct 23 1944; Buena VistaC 66; PTS BD 66-69; ord Pby Palisades Oct 12 69; asst p Tenafly NJ 69-73, program dir Youth Coordinating Organization Moorestown 73-76, asst p Newtown Square Pa 76—; 12993

UPTON, ROBERT MILTON, [B], b Wheeling WVa Feb 3 1943; CWooster 65; PTS MDiv(BD) 65-69; ord Pby Columbus Jul 13 69; chap Community Sch Teheran Iran 69-71, tchr Laurel Sch Shaker Heights Ohio 71-73, asst p 1st united ch Wheeling WVa 74-76, min growth & development Ch of christ uniting(pbn and united meth) Kingston Pa 76—; 12994

VALACHOVA, VIERA, [m], b Hnústa Czechoslovakia Oct 24 1927; UKarlova Prague Czechoslovakia; Husora Theol Faculty Czechoslovakia, PTS 68-69; —; 13418

VANDERMEY, NICHOLAS, [M], b Leiden Netherlands Mar 3 1941; UToronto Canada 65; KnoxC Toronto Canada BD 65-68, PTS ThM 68-69; lic Pby East Toronto May 8 68; ord Pbn Ch in Canada Pby East Toronto May 2 69; tchr Markham Ontario Canada 61-63, p St James ch Dauphin and Knox ch Winnipegosis Manitoba 69-75, p St Andrew's ch Prescott Ontario 75—; 13083

VAN LIEROP, PETER CRESWELL, [B], b Pontiac Mich Feb 8 1944; HopeC 65; PTS BD 65-69; ord Pby West Jersey Jul 28 69; p Christ ch Marlton NJ 69-75, adjunct prof psych Camden County CommunityC Blackwood 75—, adjunct prof Burlington County CommunityC Pemberton 76—, p New Covenant ch Rancocas Woods 76—; 12995

VOGES, CARL ANDREW, [M], b Saginaw Mich Oct 7 1940; ValparaisoU 62; ConcordiaTS BD 62-66, PTS ThM 66-69; vicar Trinity luth ch Hicksville NY 64-65, p Christ ch Spotswood NJ 66-67, p St Thomas ch Englishtown 67-?; 13084

WALKUP, BETSY SKINNER, [E], b Lexington Ky Dec 1 1945; UKentucky 67, CNew Rochelle 75, ManhattanvilleC 75, St Nicholas Training Center for the Montessori Method London England 74; PTS MA(MRE) 67-69; DRE Larchmont ave ch Larchmont NY 69-71, adminstrative asst College Entrance Examination Board NYC 72, academic adviser CNew Rochelle New Rochelle 73, head tchr Hudson County Montessori Sch 74-76; 13021

WALKUP, JAMES WILLIAM, Jr, [B], b Tarboro NC Jul 25 1944; DavidsonC 66, Am Found Rel and Psychiatry 69-72; PTS MDiv(BD) 66-69; ord Pby Hudson River Mar 10 70; asst p Meth ch Roselle Park NJ 69-70, min to youth/counsellor 1st pbn ch Mt Vernon NY 70-73, dir Counselling Center of South Westchester Bronxville 72—; 12996

WALLACE, HARRY BOYCE, [M], b Duplin County NC Jul 4 1929; Free Will BaptC 55, ScarrittC 55, Middle Tennessee StateU 57-58, Spanish Language Inst San José Costa Rica 63-64; MemphisTS BD 59-62, PTS ThM 68-69; ord Cumberland Pbn Ch Pby Nashville Apr 10 56; p Shady Grove free will bapt ch Clarksville Tenn 53-55, p Mt Tabor cumberland pbn ch Murfreesboro 56-62, p Jerusalem ch 56-62, p Marlow Okla 62-63, p Armenia Colombia 64-68, prof Seminario Biblico Unido Calif 69-75, p Central ch 70, exec sec Presbiterio del Valle 73—; USArmy 48-50; 13085

WANNER, THOMAS RICHARD, [B], b Lancaster Pa Jan 14 1943; WestmC Pa 64; PTS BD 66-69; ord Pby Carlisle Sept 29 69; volunteer VISTA Heber Ariz 65-66, asst p North ch Cincinnati Ohio 69-71, p Trinity cluster 71-74, asst dir New Life for Girls 74—, ss Trinity ch 74—; 12997

WARE, ARTHUR EARL, [B], b San Francisco Calif Oct 6 1940; WhitworthC 63, Trenton StateC MA 66-68, UWashington Seattle PhD 71-77; PTS BD 63-69; tchr/coach Hun Sch Princeton NJ 66-68, tchr/coach Princeton High Sch 68-69, tchr/coach Bellevue High Sch Bellevue Wash 69-70, social studies coordinator and dir of instn Bellevue public schs 70-77, adjunct lectr Central Washington StateC Ellensburg 71—, lectr UWashington Seattle 72-75, asst prin Hazen high sch Renton Wash 77—; 12998

WARFIELD, WILLIAM ROSS, [B], b Cooperstown NY Nov 18 1943; DukeU 66; PTS BD 66-69; ord Pby Newark Nov 30 69; intern Meml Hospital Chapel Hill NC 69-70, counsellor Pastoral Counselling Service for Youth and Adults Maplewood NJ; 12999

WEBSTER, ARTHUR DAVIDSON, Jr, [B], b Phila Pa May 25 1943; DukeU 65; PTS MDiv(BD) 65-69, PittsburghTS DMin 72-74; ord Pby Donegal Jun 22 69; intern 1st united ch Oklahoma City Okla 67-68, p John McMillan united ch Bethel Park Pa 69-74, p Vance meml united ch Wheeling WVa 74—; 13000

WELLS, MAC COLBERT, [BM], b Mooers NY Oct 14 1918; NYU 48, NYU Grad Sch Business Administration MBS 47-48; PTS 65-69, ThM 69-70; ord Pby Washington City May 11 69; USAF 47-65, business administrator 1st ch Princeton NJ 66-69, asst p, asso p Nassau st ch (union of 1st ch and St Andrew's ch) 69-75, min administration, asso p 2nd ch Indianapolis Ind 75—; USArmy 42-47; 13001

WENZEL, DONALD ARTHUR, [m], b Scranton Pa Nov 10 1924; UScranton 52; MoravianTS BD 56-60, PTS 67-68; ord Meth Ch May 14 61; p Peckville Pa 61-63, p Bethel Hill ch Lansdale 63-65, p Wissahickon ch Phila 65, p Meml ch Alburtis 65-?; USArmy 52-56; 13419

WERTHEIMER, BRUCE ALLEN, [B], b Piqua Ohio Dec 28 1942; CWilliam & Mary 64; PTS 64-66, BD 67-69; intern Pbn ch New Milford NJ 66-67, lay asst to rec Christ episc ch Clarksburg WVa 71-?; 13002

WHITE, DAVID ERIC CHESLEY, [M], b St John's Newfoundland Canada Nov 6 1941; DalhousieU Halifax Nova Scotia Canada 65; Pine Hill Divinity Hall Halifax Nova Scotia Canada BD 65-68, PTS ThM 68-69; ord United Ch of Canada Newfoundland Conference May 22 68; —; 13086

WHITE, ROBERT ARNOLD, [b], b Chicago Ill Apr 24 1944; HopeC 66, ColumbiaU 69-70, RutgersU 75; PTS 66-67, WesternTS Mich BD 67-69; ord Ref Ch Am Classis Raritan Jun 28 70; p Clover Hill ch Flemington NJ 70-75, p Pitcher Hill community ch North Syracuse NY 76—; 13327

WHITMORE, ARVID ANSON, [B], b Schenectady NY May 25 1944; WheatonC 66; PTS BD 66-69; ord Pby Albany Jun 22 69; —; 13004

WILLIAMS, LLOYD GLYN, [M], b Brisbane Queensland Australia Feb 17 1936; USydney New South Wales Australia 59, DrewU 69—; LeighC Sydney New South Wales Australia 59-61, MelbourneC of Divinity Victoria Australia 59-61, BD 62, PTS ThM 68-69; ord Meth Ch of Australasia New South Wales Annual Conference Oct 14 62; business Sydney New South Wales Australia 53-54, part time instr New South Wales Meth BibleC 62-64, part time instr New South Wales DeaconessC 62-64, asst p Arncliffe circuit 62-65, tchr Sydney TechnicalC 66-67, asso p Ocean City NJ 67-68, p Teabo-Mt Hope charge Wharton 68—, part time instr UpsalaC East Orange 73; 13087

WILSON, WILLIAM GEORGE, [E], b Phila Pa May 1 1945; LaSalleC 67, UFribourg Switzerland 64-65, HunterC NYC 74-75, ColumbiaU NYC 75; PTS MA(MRE) 67-69; administrative asst 1st ch Brooklyn 69-70, tchr english Franklin Sch NYC 71-73, tchr english NYC Board Edn 73—; 13022

WOODS, HAROLD DEAN, [m], b Henryetta Okla Aug 10 1939; NorthwesternU 61; DrewUTS BD 61-65, VirginiaTS 65-66, PTS 68-69; ord Episc Ch Diocese Newark Oct 13 66; asst p Meth ch Pleasantville NY 61-62, p Malden, Quarryville and Palenville 62-63, intern campus ministry Wesley Found Kansas StateU Manhattan Kans 63-64, asst p St Paul's episc ch Alexandria Va 65-66, chap Hayes House Madison NJ 66-?, asso p Grace ch 66-?; 13420

WRAY, JAMES PAXTON, [B], b Baltimore Md Feb 9 1943; DavidsonC 65, UPennsylvania 72-?; PTS BD 65-69; p Wilkey meml ch Phila Pa 70-72, staff Dept City & Regional Planning 72-?; 13005

WRIGHT, JOEL PRESTON, [B], b Pasco Wash Oct 24 1943; WhitworthC 66; PTS MDiv(BD) 66-69, McCormickTS 77—; ord Pby Spokane Aug 69; asst p Morningside ch Sioux City Iowa 69-72, p 1st ch Manning 72—; 13006

YETTER, JACQUELINE SUE, [E], b Grand Island Nebr Jan 22 1945; Nebraska WesleyanU 67; PTS MRE 67-69; instr insurance company NYC NY 71-?; 13023

ZWYGHUIZEN, JOHN EDWARD, [M], b Zeeland Mich Jul 11 1937; HopeC 59; WesternTS Mich BD 59-62, PTS ThM 68-69; ord Ref Ch Am Classis Zeeland Jun 20 62; msny Kyushu Japan 62-74, p 1st ch Allegan Mich 75—; 13088

1970

ABIONA, ISAAC OLATUNJI, [M], b Imesi-Ile Nigeria Feb 2 1941; ImmanuelC Ibadan Nigeria 63-65; DrewUTS BD 67-69, PTS ThM 69-70, ImmanuelC of Theol Ibadan Nigeria 70-?; ord United Meth Ch Northern New Jersey Conference Jun 69; p Wesley ch Olowogbowo Lagos Nigeria 65, p Bankole meml meth ch Ikate Lagos 66, p Wesley ch Olowogbowo 66-67, —; 13207

ABRAHAM KURUVILLA CHERUKARA, [d], b Kerala India Apr 13 1936; CMS College India 55; UnitedTC Bangalore India BD 61-64, UnionTS NYC STM 65-66, PTS 66-71; ord Ch South India Diocese Kerala May 11 65; sec Student Chr Movement Kerala India 55-56, sec Youth League of Madhya Kerala Diocese Kerala 56-61, presbyter ch of South India Kerala 71-72, sec for research Chr Inst for the Study of Rel and Society Bangalore 72-74, presbyter St Mark's Cathedral 74—; 14110

ACKLES, WILLARD CARL, [B], b Portland Oreg Feb 5 1944; WhitmanC 66; FullerTS 66-68, PTS MDiv(BD) 68-70, FullerTS 75—; ord Pby San Francisco Nov 21 70; asst p 1st ch Fresno Calif 70-73, asso p 1st ch Granada Hills 73-75, administrative asst/adjunct prof FullerTS Pasadena 75-77, int p Knox ch 77 p 1st ch Clarkston Wa 77—; 13092

AFRICA, CAROL ELAINE PECK, [B], b Syracuse NY May 1 1944; IthacaC PTS MDiv(BD) 67-70; ord Pby Cayuga-Syracuse Jul 12 70; tchr Salem NY 66-67, p Petersburg-Bethel ch and McAlevy's Fort ch Pa 70—; 13159

AIELLO, PAUL, Jr, [B], b Pittsburgh Pa Jul 22 1945; Eastern BaptC 67, UPittsburgh 74-75; PTS MDiv(BD) 67-70, 71-72; ord Am Bapt Chs USA Pittsburgh Bapt Assn Jun 29 70; student p 1st ch Trenton NJ 67-68, park chap Chr Ministry in Nat Parks Glacier Park Montana summers 68 and 69; student p Grantwood ave ch Cliffside Park NJ 68-69, p Mooncrest community ch Coraopolis Pa 70-73, asso p 1st ch Pittsburgh 73-76, p 1st ch of Detroit Southfield Mich 76—; 13093

ALBERT, DONALD GEORGE, [B], b Washington DC Jan 18 1945; HofstraC 67; PTS BD 67-70; ord Pby Long Island Jun 28 70; p 1st ch of Brunswick Troy NY 70-73, —; 13094

ANDERSON, LAYTON PAUL, [M], b Salamanca NY Oct 18 1924; SimpsonC 50; DrewTS MDiv 65-68, PTS 66, ThM 68-70; ord United Meth Ch Southern New Jersey Conference Jun 68; machinist Kenmore NY 42-43, electric equipment adjustor Kenmore 46-47, p Lacelle and Hopeville Iowa 49-50, p Worthington and West Star 50-52, furniture salesman Forest City 53-54, furniture salesman Des Moines 54-S6, district mgr rug mill Des Moines 56-58, district mgr rug company Iowa and Washington DC 58-65, p Central ch Trenton NJ 65-66, p Wayside ch Asbury Park 67-69, p Calvary ch Atlantic City 69-?; USArmy 43-46; 13208

ARMSTRONG, ANDREW THOMPSON LINDSAY, Jr, [B], b Canton Ohio Jul 18 1944; Michigan StateU 66, UMichigan MSW 73-75; PTS BD 66-70; ord Pby Genesee Valley dir Area Youth Ministry Rochester NY 70-73, social worker Illinois Dept Mental Health Tinley Park Ill 75-77, social worker Catholic Family Service Hammond 77—; 13095

ATSALES, PETER ARTHUR, [M], b Boston Mass Feb 22 1932; Holy Cross GreekTS 56; Holy Cross GreekTS 49-56, PTS ThM 68-70; ord Greek Orthodox Ch Archdiocese North and South Am Nov 25 54; p Holy trinity ch Waterbury Conn 54-59, p Holy trinity ch Harrisburg 59-67, p St George's ch Trenton NJ 67-?; 13209

AULENBACH, GENE WILSON, [M], b Reading Pa Aug 5 1942; AlbrightC 64; LancasterTS BD 64-67, PTS ThM 68-70, LancasterTS DMin 72-75; ord United Ch of Christ Reading Assn of Southeast Conference Jun 4 67; p St Paul's ch Auburn Pa 67-72, p Bausman meml ch Wyomissing 72—; 13210

BAILON, JULIO CARAVACA, [M], b Sevilla Spain Aug 9 1936; Latin Am Biblical Sem Costa Rica 62-64, UnitedTS Madrid Spain 66-69, PTS ThM 69-70; clerk Seville Spain 58-62, clerk Barcelona 65, mechanic Brucato Mirone 65, clerk typist Seville 67-68, —; Spanish Navy; 13211

BARRETT, WINSTON DERRICK, [E], b Jamaica West Indies Oct 30 1932; Derby & DistrictC of Arts and Sciences England 59; UnionTS Jamaica 59-63, PTS MRE 68-70; lic Pbn Ch of Jamaica Sept 10 63; ord Pbn Ch of Jamaica Pby North Middlesex Sept 8 65; p St Mary Jamaica 63-68, p United ch Jackson Town 70-72, p United ch Savanna la Mar 72—; 13195

BEAL, IRVING FLINT, [M], b Orange NJ Jan 30 1919; OberlinC 41; Colgate-RochesterDS 45-48, UnionTS NYC BD 48-49, PTS ThM 68-69; lic Pby Rochester Jun 7 47; ord Pby Rochester Sept 25 49; p 1st ch Cuba NY 49-55, p 1st ch Boonville 55-68, p Ref ch West Leyden 55-58, p 1st ch Forestport 58-68, p Union ch Leicester 69—, p 1st united ch Cuylerville 69—; 13212

BECK, CHARLOTTE AYRES HASTINGS, [e], b Newton NJ Aug 8 1942; WashburnU 64, UKansas 64-65; PTS 66-67; tchr Holly Mich 65-66; 13342

BEUTEL, EUGENE WILLIAM, [MP], b Sanborn NY Jul 27 1927; CapitalU Ohio 49; Evang LutheranTS BD 48-52, PTS ThM 67-70, DMin 72-75; ord Am Luth Ch Jul 27 52; p Holy trinity ch Baltimore Md 55-61, p Redeemer ch Neptune NJ 61-74, service/mission dir Northeastern Area NYC NY 74—; USArmy 46-47, chap USArmy 52-55; 13213

BIDDLE, CRAIG, III, [M], b Phila Pa Sept 27 1931; WilliamsC 53; Virginia Sem DMin 61-64, DrewUDS 65-67, PTS ThM 68-70; ord Episc Ch Diocese Newark Dec 64; business Phila and Oaks Pa 56-61, curate St Peter's ch Morristown NJ 64-66, rector Annunciation ch Oradell 66-70, rector Trinity ch on the green New Haven Conn 70-77, p St Paul's ch Richmond Va 77—; USN 53-56; 13214

BIRGE, ELIZABETH BLACKMORE, [b], b St Louis Mo Oct 23 1944; Mount HolyokeC 67; PTS 67-68, ClaremontTS 68-?; —; 13331

BLACK, FREDERICK LEE, III, [m], b Terre Haute Ind Oct 11 1938; DePauwU 60; UnionTS NYC BD 60-63, PTS 70; ord Pby Vincennes Jun 23 63; asso p 1st united parish (Freeland, Weatherly and White Haven) Pa 63-66, parish dir 66-?; 13433

BLAZEN, IVAN THOMAS, [d], b Buffalo NY Sept 17 1934; AndrewU 57, MA 57-58; Seventh-Day Adventist Sem BD 58-62, UnionTS NYC 63-64, UHeidelberg Germany 66-67, DrewU 67, PTS 68—; ord Seventh-Day Adventist Ch Lake Union Conference Aug 63; instr, asst prof rel and biblical greek AndrewsU Berrien Springs Mich 59-?; 13552

BORSCHEL, WALTER LYNN, [BM], b Buffalo NY Jul 3 1945; HopeC 67, RutgersU MSW 71-72; PTS BD 67-70, ThM 70-71; ord United Ch of Christ Western New York Assn Aug 22 71; min community East Brunswick NJ 73-77, psychiatric case worker Children's Psychiatric Center Eatontown 77—; 13096

BOWERS, WILLIAM LLOYD, [B], b Baltimore Md Feb 8 1945; Pennsylvania StateU 67; PTS MDiv(BD) 67-70; ord Pby Beaver-Butler Jul 12 70; asst p St Andrews united ch Butler Pa 70-71, asso p 71-72, p Calvary united ch Hayden Park Wilmington Del 73—; 13097

BOWMAN, TED WAYNE, [m], b Winston-Salem NC Mar 18 1943; MoravianC Pa 65; BostonUTS STB 65-68, PTS 69; ord Moravian Ch Am Southern Province 68; asst p Central ch Bethlehem Pa 68-70, dir youth ministry and dir Laurel Ridge Board Chr Edn Moravian Ch 70-73, family enrichment coordinator Family and Children's Services Charlotte NC 73-76, family development coordinator Family and Children's Services Minneapolis Minn 77—; 13435

BRADLEY, STEPHEN EDWARD, Jr, [BM], b Wilson NC Jul 17 1946; Atlantic ChrC 67; PTS BD 67-70, ThM 70-71, UnionTS Va DMin 73-74; ord PCUS Pby Albermarle May 21 72; p Bear Grass and Roberson chs Williamston NC 71-74, p 2nd ch Rocky Mount NC 74—; 13098

BRANDON, STANLEY RAY, [M], b Alameda Saskatchewan Feb 24 1932, Canada; USaskatchewan Canada 58; UnionTC 53-54, St Andrew'sTC BD 56-59, PTS ThM 68-70; ord United Ch Canada Saskatchewan Conference Jul 1 59; student p Pleasantdale Saskatchewan Canada 54-55, student p Star City 55-56, student p Delisle 56-59, p Coronach 59-62, p Grace ch Swift Current 62-68, ss Vienna United Meth ch NJ 68-70, p St George's United ch Courtenay British Columbia 70—; 13215

BRISTOL, JOHN STANLEY, [B], b Oak Park Ill Sept 15 1945; WheatonC 67; PTS BD 67-70; ord Pby Chicago Jun 7 70; asso p Walnut Creek Calif 70-75, p 1st ch Milpitas 75—; 13099

BROACH, JOHN PIERCE, [b], b Tulsa Okla Jul 12 1944; WestmC Mo 67; PTS 67-69; —; 13332

BROOKS, RICHARD DON, [b], b Chatham Ontario Canada Dec 16 1941; Nyack MsnyC 67; PTS 67; farming Canada 67—; 13333

BROWN, CHERYL JEAN, [E], b Marshalltown Iowa May 18 1945; St OlafC 67, UNorthern Iowa 71-73; PTS MRE 67-70; student intern Wakonda Chr ch Des Moines Iowa 76-77; 13196

BURDGE, GARY LEE, Jr, [b], b Spokane Wash Apr 8 1938; WhitworthC 65; PTS 66-68; intern Woodland Park pbn ch Seattle Wash 68-69, —; 13438

BUZZA, JOHN ROBERT, [B], b Marinette Wis Jul 7 1945; MacalesterC 67; PTS MDiv(BD) 67-70, IliffTS 73, PTS 76—; ord Pby Winnebago Jul 5 70; asst p Wasatch ch Salt Lake City Utah 70-72, campus p/counsellor Wasatch Acad Mt Pleasant 72—; 13100

CAIN, MARLYNE GWEN, [M], b Deadwood SD Jan 4 1939; USouth Dakota 61; Inst of Biblical Studies Jerusalem Israel 62, YaleUDS BD 64-67, PTS ThM 69-70; ord United Ch of Christ Vermont Conference Aug 20 68; social worker NJ State Home for Girls Trenton 67-68, chap MedicalC of Virginia Richmond 71-74, chap supervisor 75-77, Assn for Clinical Pastoral Edn supr 77—; 13216

CAMERON, JOHN PAUL, IV, [E], b Pittsburgh Pa Feb 28 1937; DenisonU 60; PittsburghTS MDiv 60-64, PTS MRE 69-70, Colgate RochesterTS 76—; ord Pby Pittsburgh Jan 17 64; p 1st ch Powhatan Point Ohio 63-67, p United ch Colerain 67-69, asst p Westm ch West Hartford Conn 70-71, asso p 71-73, asso p Gates ch Rochester NY 73-76, ss United ch Mumford 76—; 13197

CARLSON, LARRY ALLEN, [B], b Albany Calif Apr 30 1944; WhitworthC 66, UWashington Seattle MSW 75-77; PTS MDiv(BD) 66-70; lic Pby San Francisco Sept 70; youth worker Maplewood Ch Edmonds Wa 70-72, asst dir Drug Abuse Council Everett 72-75; 13101

CARLTON, WILLIAM LEE, [B], b Cleveland Ohio Oct 19 1945; WestmC Pa 67; PTS BD 67-70; dir tutorial program Princeton Study Center Princeton NJ 68-69, student p Suffern NY 68-69, p Community ch Montauk NJ ?-74, asso dir fund-raising company Pittsburgh Pa 74—; 13102

CARROLL, JACKSON WALKER, [D], b Chester SC Jan 29 1932; WoffordC 53, PrU 65-68, New Sch Social Research NYC 66; DukeUDS BD 53-56, PTS PhD(ThD) 65-68, 70; ord United Meth Ch South Carolina Conference Aug 56; asst p St Michael's ch of Scotland Dumfries

Scotland 56-57, p Mt Holly meth ch Rock Hill SC 57-61, methodist chap DukeU Durham NC 61-65, lectr dept sociology PrU Princeton NJ 68, asst, asso prof Candler Sch Theol EmoryU Atlanta Ga 68-74, coordinator research Hartford Sem Found Hartford Conn 74—; 13277

CHENG, HSUEH-JEN, [M], b Illan City Taiwan Jul 31 1937; Nat Cheng-chiU 60; Taiwan TheolC BD 62-65, PTS ThM 69-70; p Taiwan 63-68, p Taiwan union chr ch NYC NY 76—; 13217

CHIANG, PAO LIN, [M], b Kwangtung China Sept 5 1929; Chung ChiC Hong Kong 58-62; Bethel Bible Sem BTh 51-55, PTS ThM 68-70; ord Overseas Chinese Mission NYC NY Jul 4 69; sch tchr Kwong Yit Acad China 47-50, sec Bethel Middle Sch Hong Kong 55-57, program sec Student Chr Centre 62-68, exec sec Student Chr Movement 65-68, exec sec Chinese YMCA 70—, p Crusade International Bapt ch 76—; 13218

CLARKE, DOLORES NANCY BEDFORD, (MRS. GILMORE D CLARKE), [b], b Baltimore Md Aug 20 1935; George WashingtonU 58, Johns HopkinsU Oriental Sem 59-60; PTS 67 asst to dir University Chapel George WashingtonU Washington DC 54-66; 13330

COCHRAN, FERGUS, [B], b Plainfield NJ Nov 25 1933; HobartC 59; PTS BD 67-70; ord Pby Elizabeth Apr 26 70; banking NYC NY 59-61, staff trust company 61-62, insurance Hartford Conn 63-64, banking Clark NJ 64-65, business NYC NY 65-66, p Shushan 70—; USArmy 52-54; 13103

COLLINS, DONALD OWEN, [M], b Bridgeville Del Dec 9 1923; United WesleyanC 64; Evang ConglTS BD 64-67, PTS ThM 67-70; ord United Meth Ch Eastern Pennsylvania Conference 67; farmer Bridgeville Del 42-60, p Evang congl ch 62-64, p Trevorton 64-67, p Evang united brethren ch Brownstown 67-70, p United meth ch Allentown 70-73, p Campbelltown 73—; 13219

COOK, RICHARD PAUL, [M], b Batavia NY Jan 14 1944; Roberts WesleyanC 66; Eastern BaptTS Pa MDiv 66-69, PTS ThM 69-70; ord Am Bapt Ch North Assn NJ Nov 70; asso p Preakness ch Wayne NJ 67-69, asst p North ch Columbus Ohio 68, asst p 1st ch Freehold NJ 69-70, p 1st ch Chambersburg Pa 70—; 13220

CRAMP, DAVID ROBERT, [B], b Phila Pa 23 1945; AmU Washington 67; DrewUTS 67-68, PTS MDiv(BD) 68-70; ord United Meth Ch Eastern Pennsylvania Conference Jun 18 70; p Tullytown ch Tullytown Pa 68-70, p New Hope ch New Hope Pa 70-75, p Bethel Hill ch Lansdale 75—; 13104

CRAWFORD, PRISCILLA HARMON, [b], b Wilmington Delaware Feb 4 1946; OberlinC 68, HunterC MSW 73-76; PTS 68-69; counsellor United Chs Against Narcotics Brooklyn NY 70-71, counsellor St Mary's Hospital 71-73, psychiatric social worker Kings County Hospital 73-77, psychiatric social worker Penn Found for Mental Health Sellersville Pa 77—; 13341

DAHL, EDWARD FINNERAN, [b], b Oakland Calif Mar 7 1944; UCalifornia Berkeley 67; PTS 67-68, San FranciscoTS 68-?; —; 13334

DAVIS, CHARLES EDWARD, [B], b Tampa Fla May 5 1925; UFlorida 50; PTS BD 65-70; ord PCUS Pby Suwanee 70; business 50-65, p San Mateo ch Palatka Fla 70—; USAF 43-46; 13105

DAYTON, ROBERT DAVID, [B], b Englewood NJ Jul 18, 1944; King'sC 66; PTS MDiv(BD) 66-70; ord Pby Shenango Nov 9 75; wage analyst US Dept Labor Washington DC 71-74, p North and South chs Plain Grove Pa 75—; 13106

DECH, DARRYL ERNEST, [M], b Northampton Pa Jan 25 1944; MoravianC 65; LancasterTS BD 65-68, PTS ThM 68-70; ord United Ch of Christ Lehigh Assn Jun 8 68; p Salem ch Reamstown Pa 69-72, min music Nativity luth ch Reading 73—; 13221

DECKARD, STEPHEN TROY, [B], b Fort Sill Okla Dec 28 1944; SyracuseU 67; PTS MDiv(BD) 67-70; ord United Meth Ch Western New York Conference Jun 72; asst p 1st ch Syracuse NY 70-71, asso p Kenmore ch Kenmore 71-75, p Collamer ch East Syracuse 75—; 13107

DEGRAFT-JOHNSON, JOSEPH WILLIAM, [M], b Kumasi Ashanti Ghana Apr 25 1911; ULondon 39; ULondon BD 46 PTS ThM 68-70; ord Meth Ch Ghana Jan 48; tutor WesleyC Kumasi Ghana 42-44, p Asamakese 47-49, vice-prin TrinityC Kumasi 49-53, headmaster secondary sch Apam 53-58, headmaster secondary sch Swedru 59-60, headmaster secondary sch Oda 60-61, headmaster grammar sch Accra 62-67, lectr TrinityC Legon 67-?; 13222

DEHOFF, FORREST PAUL, [M], b Noble Ind Feb 12 1934; ManchesterC 58; EvangTS Ill BD 58-61, PTS ThM 68-70, 73—; ord Evang United Brethren Ch Indiana Conference North Jun 9 61; laborer Kendallville Ind 52-54, p Lakeside ch Whiting 61-62, p Castle ch Elkhart 62-65, laborer Fort Wayne 65-67, p Ch of the master Howell NJ 67-76, p 1st united meth ch Millville 76—; 13223

DE LALLA, VINCENT CHISHOLM, [BM], b Utica NY Feb 11 1945; Saint LawrenceU 67; PTS MDiv 67-70, ThM 70-72; ord Pby Elizabeth Nov 8 70; asso p 1st ch Metuchen NJ 70-72, tchr/administrator Dwight-Englewood Sch Englewood 72—; 13108

DENNIS, BERTRAM RICHARD, [B], b Phila Pa Feb 22 1945; TempleU 67; PTS MDiv(BD) 67-70; ord Pby Phila Feb 22 70; asst p 1st ch Valparaiso Ind 70-71, asso p 71-76, p White Rock ch Los Alamos NMex 76—; 13109

DERUITER, PETER JOHN, Jr, [M], b Passaic NJ Apr 3 1933; WagnerC 61; LuthTS Ill BD 60-63, PTS ThM 68-70, ThM 73-74; ord Luth Ch Am Syn New England Jul 9 63; business 51-58, p Nativity ch Rockland Maine 63-65, chap USN 65—; 13224

DILLAHEY, SAMUEL JAMES, Jr, [BM], b Trenton NJ Jun 7 1945; Westm ChoirC 67, HarvardU 66; PTS MDiv(BD) 67-70; ThM 70-71; tchr european hist Peddie Sch Hightstown NJ 72-77, chairman hist and social studies dept 77—; 13110

DINGFIELD, DANIEL EDWARD, [b], b Wheaton Ill Sept 3 1944; UWashington Seattle 66; PTS 67-68; tchr Boston Mass 68-69, 69-70, —; 13457

DITTUS, ELWOOD ROSS, [b], b Phila Pa Apr 27 1935; Eastern BaptC 67; PTS 67-68; —; 13335

DOGHRAMJI, PETER BUTRUS, [D], b Aleppo Syria Jun 18 1929; AmericanU Beirut Lebanon 53; Near EastTS Beirut Lebanon 48-53, HarvardUDS 60-61, ThM 62, PTS PhD(ThD) 66-69, 70; lic Nat Evang Synod of Syria and Lebanon Mar 1 53; ord Nat Evang Synod of Syria and Lebanon Jul 14 55; p Hassakeh Syria 53-56, tchr AleppoC Aleppo 56-60, pres AleppoC Aleppo 61-66, prof Near EastTS Beirut Lebanon 69-70, p Armenian martyrs ch (united ch of christ) Havertown Pa 70—; 13278

DOZIER, ELLEN HARRIS, [E], b Savannah Ga Jan 11 1940; MaryvilleC Tenn 62; PTS MRE 66-70; asst ch edn 1st pbn ch Vineland NJ 62-72, DCE 1st ch Staunton Va 72—; 13198

DRAPER, ROBERT LEE, [G], b Flint Mich Jul 26 1927; GordonC 48; GordonDS BD 48-53, PTS 70; ord Independent Bapt Jan 5 54; DCE/dir music Salem st

primitive meth ch Lawrence Mass 47-50, int p Congl ch Carlisle 50, msny p Evang community ch Raymond NH 50-51, p Pigeon Cove chapel Rockport Mass 51-58, mid-east rep Chr Service Brigade 58-66, eastern dir 66-?; 13459

DREYDOPPEL, OTTO, Jr, [M], b Phila Pa Nov 30 1927; MoravianC 52; MoravianTS BD 52-55, PTS ThM 68-70; ord Moravian Ch Am May 1 55; student p Hellertown Pa 53-55, p Uhrichsville Ohio 55-59, p Indianapolis Ind 59-63, p Egg Harbor City NJ 63-70, p Allentown Pa 70-72, chairman Provincial Board Alaska Moravian Ch Bethel Alaska 72—; USArmy 46-49; 13225

DUNLAP, JOHN LEONARD, Jr, [B], b Phila Pa Feb 3 1944; PhilaC of Art 66; PTS MDiv(BD) 66-70; ord Pby Phila Aug 7 70; modeler Phila Pa 62, p Moravia ch Wampum 70-75, asst p East Main ch Grove City 75—; 13111

DUNN, FRANK GASQUE, [B], b Conway SC May 30 1945; Randolph-MaconC 67; PTS BD 67-70, GeneralTS 70-71; ord Episc Ch in USA Dec 18 71; curate St Martin's ch Charlotte NC 71-74, rec St Andrew's ch 75—; 13112

EACK, DONALD JAMES, [M], b Menominee Mich Jul 13 1939; Detroit BibleC 66, St FrancisC Ind MS 67-68; HuntingtonC Theol Sem BD 66-69, PTS ThM 69-70, ChicagoTS DMin 73-75; ord Evang United Brethren Ch Jul 69; —; chap USN 70-?; 13226

EARLEY, VINCENT JOSEPH, [M], b Phila Pa Mar 30 1923; UMaine 65; Bible Bapt Sem 49-52, BangorTS BD 62-65, PTS ThM 66-70; ord 1st Bapt Ch Fort Worth Tex 52; p Balsora Tex 50-51, p East Smithfield federated ch and Wendham Center community ch Pa 52, dir, personnel dir and dir of marketing electronics company Endicott NY 53-62, asst p 1st PCUSA ch Endicott 65-70, p 70-?; 13227

EDWARDS, JAMES ROBERT, [B], b Colorado Springs Colo Oct 28 1945; WhitworthC 67, UZurich Switzerland 70-71; PTS MDiv 67-70, FullerTS 74—; ord Pby Pueblo Oct 3 71; youth p 1st ch Colorado Springs Colo 71-75, p to students 75—; 13113

ELLIS, MARY LINDA WALSH, [e], b Winston-Salem NC Jan 1 1945; UAlabama 68; PTS 68-69; music tchr Greensboro City Schs Greensboro NC 70-73, ednl msny PCUS Sapporo Japan 73-77; 13359

ELLIS, PAUL WESLEY, Jr, [M], b Keokuk Iowa Nov 5 1939; Simpson BibleC 61, Jaffray Sch Missons 61-62, San Francisco StateC 64; Western Evang Sem MDiv 64-68, PTS 69-70; ord Mennonite Ch Gen Conference May 4 69; computer clerk San Francisco Calif 58-59, chef 59-60, sorter parcel company 60-61, 64-68, driver parcel company 68-69, asst p Albert Community ch Portland Oreg 68-69, —; 13228

EMERY, WILLIAM FLETCHER, III, [B], b Greene Pa Jan 25 1946; WaynesburgC 67; PTS MDiv(BD) 67-70; ord Pby Donegal Jun 28 70; asst p Eastminster ch York Pa 70-74, p 1st ch Mansfield 74—; 13114

FAHNESTOCK, FRANK GORDON, III, [B], b Harrisburg Pa Nov 14, 1940; NyackC 67, ColumbiaU 66; PTS MDiv(BD) 67-70, California GraduateTS 76—; ord Pby New Brunswick Jun 7 70; asst p 1st ch Michigan City Ind 70-72, p Little ch of the desert Twentynine Palms Calif 72—; USMC 58-62; 13115

FIELDS, GLENN FRANKLYN, [B], b Baytown Tex Aug 2 1945; Texas ChrU 67; PTS MDiv(BD) 67-70, 70—; 13116

FORSBERG, LEO AGNER, Jr, [B], b McPherson Kans Nov 3 1924; Kansas StateU 50, DVM 50-53; PTS BD 67-70; ord Pby Kansas Jun 26 70; veterinarian Minneapolis Kans 53-67, asso p Westm ch Trenton NJ 70-74, p Christ ch Trenton 74—; USArmy 43-46; 13117

FOWLER, STANLEY GORDON, [b], b Los Angeles Calif Mar 15 1946; UCalifornia Berkeley 67; PTS 67-68, San FranciscoTS MDiv 71; —; 13336

FOX, ROBERT POLLARD, [U], b Walkers Va Nov 5 1909; URichmond 33, ColumbiaU MS 35-36; PTS 69-70; public accountant 33-35, tax accountant Bethlehem Pa 36-69, re 69; 13463

FREY, ROY WAYNE, [B], b Birmingham Ala Aug 11 1944; MaryvilleC Tenn 66; PTS MDiv(BD) 66-70; int p West Virginia Mountain Project Whitesville WVa 68-69, chap/instr phil Colby-SawyerC New London NH 70-71, project dir State Dept Public Health Concord 72-76, business 76—; 13118

FUJITA, SHOZO, [D], b Tokyo Japan May 8 1934; Tokyo UnionTS 58; Tokyo UnionTS BD 58-60, PTS PhD(ThD) 63-70; lic United Ch of Christ in Japan 60; asst p Koishikawa-Hakusan ch Tokyo Japan 60-62, asst prof rel IonaC New Rochelle NY 70—, adjunct prof rel CNew Rochelle 73—; 13279

GARRETT, BOWMAN STAPLES, Jr, [b], b Brooklyn NY Feb 1 1946; DukeU 67; Austin PbnTS 67-68, PTS 68; psychiatric nurse Durham NC 66-67, —; 13337

GERE, BREWSTER HUNTINGTON, Jr, [B], b Annapolis Md Jul 2 1943; DartmouthC 66; PTS BD 67-70, 73—; ord Pby Utica Jun 14 70; tchr Hamilton NY 66-67, asso p 1st ch Ann Arbor Mich 70-75, int p Wedgwood ch Seattle Wash 76—; 13119

GETZ, IRENE ROSE, [E], b Grant County Minn Sept 3 1937; ConcordiaC Minn 59, Lutheran Bible Inst 61-63; LutherTS 67-68, PTS MA(MRE) 68-70; tchr Elbow Lake Minn 59-61, parish worker 1st luth ch Alexandria 63-64, DCE Normandale ch Minneapolis 64-68, nat staff Luth Ch Am Phila Pa 70-75, dir childhood ministries Am Luth Ch Minneapolis Minn 75—; 13199

GILL, JOHN WILLIAM, [B], b Pittsburgh Pa Jan 14 1945; Franklin & MarshallC 67; PTS MDiv(BD) 67-70; ord Universal Fellowship of Metropolitan Community Chs Sept 3 72; dir youth activities Pbn ch Westfield NJ 70-71, founding p, p Metropolitan community ch Atlanta Ga 72-76, p Ft Lauderdale Fla 76—; 13120

GOLDEN, DAVID ORLAN, [M], b Elkhart Ind May 13 1942; TaylorU 64; AsburyTS MDiv 66-69, PTS ThM 69-70; ord The Missionary Ch North Central Conference May 24 70; chap USArmy 70—; 13229

GORDON, DOUGLAS KIRKE, [b], b Kansas City Mo Jul 17 1943; UVirginia 65, UChattangooga 65-66; PTS 67-68; tchr Chattanooga Tenn 65-67, —; 13338

GRAU, HEINRICH GERHARD, [BD], b Weitefeld West Germany Jun 18 1937; Baldwin WallaceC 67; PTS BD 67-70, PhD 70-76; ord Pby New Brunswick Aug 5 73; bricklayer Biersdorf West Germany 54-58, YMCA district youth dir Paderborn West Germany 62-64, teaching fellow theol PTS Princeton NJ 70-71, departmental asst theol PTS 70-72, visiting instr Westm ChoirC 71-72, asso gen sec YMCA Kassel West Germany 73-74, p 1st ch Chester Pa 74—; 13121

GRAVENSTINE, CHARLES GORDON, [M], b Phila Pa Jan 2 1942; WagnerC 63; LuthTS Phila Pa BD 63-66, PTS ThM 69-70, LuthTS Columbia SC 74—; ord Luth Ch Am Synod New Jersey Dec 20 67; p Bethany ch Gloucester City NY 67-70, asso p St Paul's ch Phila Pa 70-73, pastoral fellow Hall Psychiatric Inst Columbia SC 73-74, pastoral counselor Pastoral Counseling Center 74-75, clinical pastoral asso CatholicU Washington DC 76—; 13230

GRAY, RAYMOND LOWELL, [B], b Midland Pa Jun 28 1942; TempleU 67; PTS BD 67-70; volunteer Peace Corps US 62-64, laborer steel company 70-73, storyteller and producer of children's programs 73—; 13122

GRAY, WILLIAM HERBERT, III, [M], b Baton Rouge La Aug 20 1941; Franklin & MarshallC 63; DrewTS BD 63-66, PTS ThM 66-70; ord Nat Bapt Convention Feb 10 65; asst p Bright Hope ch Phila Pa 63-64, DRE 1st ch Montclair NJ 64-65, co-pastor Union ch Montclair 65-66, senior p 66-?; p Bright Hope ch Phila 73-?; 13231

GREEN, CHARLES ARTHUR, [M], HoughtonC 63, UPennsylvania 70-71, 76; HarvardDS STB 63-68, PTS ThM 68-70, 73-74; ord Meth Ch New Jersey Conference Sept 20 64; p Hudson ch Pedricktown NJ and Ebenezer ch Auburn 68-71, p Titusville ch Titusville 71-76, p St Paul's ch Paulsboro 77—; 13232

GREEN, ROGER JOSEPH, [M], b Boston Mass Jun 13 1943; TempleU 65, BostonC 73—; AsburyTS MDiv 65-68, PTS ThM 68-70; instr biblical studies BarringtonC Barrington RI 70-74, asst prof biblical studies 74-76, asso prof 77—; 13233

GROVE, MASON ELWOOD [M], b Altoona Pa May 11 1922; Bowling Green StateU 49; UnionTS NYC 49-52, PTS ThM 68-70; ord Am Bapt Ch Toledo Bapt Assn May 3 53; factory worker Findlay Ohio 52-53, p 1st ch St Paris Ohio 53-59, p Rouge Park ch Detroit Mich 59-63, chap Ypsilanti State Hospital Ypsilanti Mich 63-64, chap Veterans Hospital Lyons NJ 64—; USArmy 42-45; 13234

GUE, ROBERT LYELL, [M], b Brownsville Pa Dec 19 35; West Virginia WesleyanC 57; DrewTS MDiv 57-61, PTS ThM 68-70, DrewTS DMin 74-77; ord United Meth Ch Northern New Jersey Conference Jun 11 61; p Tranquility ch NJ 57-60, p Barryville-Eldred ch Barryville NJ 60, p Embury ch Paterson NJ 61-65, p Trinity ch Stony Point NY 65-67, p Flemington NJ 67-75, p Hillsdale 75—; 13235

GUSTAFSON, ROBERT RALPH, [B], b Miami Fla Aug 23 1945; RollinsC 67; PTS MDiv(BD) 67-70, Luther Rice Sem ThM 70-71; ord non-denominational Community Pbn Ch Tampa Fla Dec 28 69; baseball player St Louis Cardinals St Petersburg Fla 67-70, p Grace community ch Brandon 70—, administrator Grace Chr Sch Brandon 75—; 13123

HADLEY, DOUGLAS JOEL, [b], b Seattle Wash Sept 8 1943; UWashington 65, NYU 68—; PTS 66-68, GeneralTS STB 69-70; ord deacon Episc Ch Diocese of Olympia Aug 6 70; ord pr Episc Ch Diocese of Olympia May 30 71; deputee World Deputation Iran, intern Frontier Internship Program Iran 68-69, curate St Elizabeth ch Seattle Wash 70-72, curate Epiphany ch 72-74, co-vicar Resurrection ch Bellevue 74-75, rec St Thomas ch Ketchum-Sun Valley Idaho and Emmanuel ch Hailey 75—; 13339

HALL, JOHN CAMERON, [e], b Hollywood Calif Feb 5 1944; San Fernando ValleyC 67; PTS 67-70; tchr Chr Sch Los Angeles Calif 70-71, tchr Verbum Dei Sch 71-72, —; 13468

HALLAM, JAMES RAYMOND, [m], b Phila Pa Jan 27 1944; DickinsonC 65; DrewUTS BD 65-68, PTS 68-69, 69-70; ord deacon Meth Ch Phila Conference May 66; p Mt Zion ch Steelton Pa 64-65, Lehighton, Parryville and Slatedale 65-68, p St Philip's ch Phila 68-?; 13469

HANNA, JOHN RICHARD, [U], b New Bedford Mass Jul 27 1931; Bob JonesU 54; San FranciscoTS MA 57-59; PTS 68-69; commissioned Pby Sacramento Sept 59; DCE Fair Oaks Calif 59-64, asst to p 1st ch Washington NJ 64-?; 13470

HANSON, BRADLEY CHARLES, [D], b Mankato Minn Aug 2 1935; St OlafC 57; LutherTS Minn 57-58, HarvardUDS 58-59, LutherTS Minn BD 59-61, YaleUDS MA 61-63, PTS 65-68, PhD(ThD) 70; ord Am Luth Ch Sept 8 63; asst p 1st english ch Faribault Minn 63-65, asso prof LutherC Decorah Iowa 68—; 13280

HANUS, JEROME GEORGE, [M], b Brainard Nebr May 26 1940; ConceptionC 63, PrU MA 70-73; Sant' Anselmo Sem Italy STB and STL 63-67, PTS ThM 69-70; ord Roman Catholic Ch Jul 30 66; asst prof theol Immaculate Conception Sem Conception Mo 67-69, prof rel and chairman dept rel 73—, adjunct prof moral theol Sant' Anselmo Rome Italy 74-76, abbot Conception Abbey Mo 77—, chancellor Conception SemC 77—; 13236

HARKESS, PAUL LEE, [b], b Chicago Ill Dec 5 1942; IndianaU Bloomington 67; PTS 67; Peace Corps volunteer Universidad del Notre Antofagasta Chile 64-66, clerk bank and trust company Princeton NJ 68-?; 13340

HART, ROBERT LEE, [B], b Athens Tenn Nov 24 1944; MaryvilleC Tenn 67; PTS BD 67-70, GeneralTS 70-71, ResurrectionC England 71; ord Episc Ch USA Diocese of Oxford Ch of England Jun 25 72; curate St Peter's Wolvercote Oxford England 71-73, canon-in-residence Grace and holy trinity cathedral Kansas City Mo 73—; 13124

HASHIMOTO, SHIGEO, [D], b Kobe Japan Jun 14 1935; DoshishaU Kyoto Japan 59; DoshishaU Graduate Sch Kyoto Japan ThM 59-64, UnionTS NYC STM 64-65, PTS ThD 65-70; ord United Ch of Christ in Japan Gen Assembly of Kyoto Pby May 5 76; p Higashi-Kobe ch Kobe Japan 70-72, lectr DoshishaU Kyoto 72-74, asso prof 74—; 13281

HERSTAD, WAYNE ALLAN, [B], b Duluth Minn Oct 26 1943; UMinnesota Duluth 66; BethelTS 66-68, PTS BD 68-70; ord Pby Twin Cities Sept 13 70; asst p, asso p 1st ch White Bear Lake Minn 70-75, asst p University ch Rochester Mich 75—; 13125

HESEL, RICHARD ALLEN, [b], b Phila Pa May 23 1945; PrU 67; PTS 68; business Princeton NJ 68—; 13343

HOLLADAY, CARL ROARK, [M], b Huntingdon Tenn Oct 18 1943; Abilene ChrU 65; Abilene ChrU STB 65-69, PTS ThM 69-70, UCambridge England PhD 71-75; ord Ch of Christ; asst prof NT YaleUDS New Haven Conn 75—; 13237

HOLMES, EDWIN CHARLES, [B], b Seattle Wash May 22 1943; UWashington 66, MEd 72-74; PTS MDiv(BD) 67-68 69-70, La Facultad Evangélica de Teologiá Buenos Aires Argentina 68-69; lic Pby Seattle 70; drug caseworker 70-71, staff psychologist 73—, clinical/program consultant 76—, tchr 77—; 13126

HOLZ, JOHN CHARLES, [B], b Cleveland Ohio Feb 6 1942; Kent StateU 66; PTS BD 66-70; ord United Ch of Christ Western Reserve Assn Feb 70; community worker Mid City Community Congress St Louis Mo 67-68, community consultant urban planning project Sch Architecture PrU 69-70, asst to pres Womack Homes Phoenix Ariz 71-74, housing specialist City Human Relations Dept 74-76, p Neighborhood ch 76-77; 13127

HOPPER, MARVIN, [B], b Los Angeles Calif Apr 19 1937; California StateC 66; Johnson C SmithU 67-68, PTS BD 68-70; ord Pby Los Angeles-Southwest Jan 17 71; dir Black Interdenominational Chr Edn Project Phila Pa 70-71, supr OPEN 72-73, organizing p Temple black messiah 74—; 13128

HOWARD, ALICE ADRIENNE, [B], b Chambersburg Pa Jun 23 1944; West Virginia WesleyanU 66; DrewUDS 66-68, PTS BD 68-70; ord United Meth Ch Western Pennsylvania Conference Jun 71; asso p Mt Lebanon united meth ch Pittsburgh Pa 70-73, p Crafton Heights-Sheraden terrace ch Pittsburgh 73—; 13129

HUFFMAN, GARY WAYNE, [B], b Springfield Ill Nov 24 1945; BradleyU 67; PTS MDiv(BD) 67-70; ord Pby Springfield Jul 1 70; asst p 1st ch Bryan Ohio 70-72, asso p 72-74, p 1st ch Monticello Ill 74-77, p 1st ch Shelbyville Ind 77—; 13130

HUNT, GARY THOMAS, [b], b Los Angeles Calif Apr 14 1946; California StateU Fullerton 67, MA 70, PurdueU PhD 70-72; PTS 69; asst prof dept of communication Onio StateU Columbus 72-75, asst prof speech communication California StateU Los Angeles 76—; 13344

HURWITZ, STEVEN LEON, [b], b New Haven Conn Oct 22 1941; ClarkU 63, Johns HopkinsU MA 63-65; Albert-LudwigU West Germany 61-62, PTS 67-68, St Vladimir's Sem 68; asst prof german Towson StateC Towson Md 65-67; d Nov 68; 13345*

JOHNS, ROBERT MARTIN, [B], b Brandon Manitoba Canada Oct 19 1941; AcadiaU Wolfville Nova Scotia 64, McMasterU Hamilton Ontario MSc 64-67; PTS BD 67-70; ord United Ch of Canada Hamilton Conference Jun 9 70; p Cutarm pastoral charge Saskatchwan Canada 70-72, min of counseling 1st UPCUSA ch Topeka Kans 72-73, chap Queen Street Mental Health Center Toronto Ontario 73-74, p Steinbach/Niverville pastoral charge Manitoba 74—; 13131

JOHNSON, LARRY DEAN, [M], b Alexandria Minn Jan 4 1943; ConcordiaC 65; LutherTS Minn BD 65-69, PTS ThM 69-70; ord Am Luth Ch Southwest Minnesota District Mar 71; intern chap Southwest Minnesota StateC Marshall 67-68, asso p 1st ch Columbia Heights 71-72, dir of ministry Youth Encounter St Paul 72—; 13238

JOHNSON, WILLIAM R, Jr, [M], b Quincy Fla Jul 4 1935; LaneC 57, ColumbiaU MA 58-60; PhillipsTS BD 65-68, PTS ThM 68-70, VanderbiltDS DMin 75-77; ord Chr ME Ch Florida Annual Conference Jul 65; public relations asst NYC NY 59-60, dir youth activities Gen Board Chr Edn Chicago Ill 60-62, administrative/editorial asst Gen Board Chr Edn Memphis Tenn 62-64, p St Mark ch Birmingham Ala 66-68, p Mt Olive ch Camden NJ 69-71, dir higher edn Gen Board Chr Edn Memphis Tenn 71-74, int p Holsey temple Tampa Fla 72, gen sec Gen Board Chr Edn Memphis 74—; MilesC DD 75; 13239

JONES, VIVIAN, [M], b Garnet Wales Jan 3 1930; UWales 52; Bala-BangorC UWales 52-55, BD 58 PTS ThM 69-70; ord Welsh Independent Ch; clerk ministry of works Wales 46-48, p Onllwyn ch Neath 55-63, dir Blaendulais Ecumenical Centre 58-?, p Siloam ch Swansea 63-66, p Alltwen congl ch 66-?; 13240

KAY, CHI-YOUNG, [B], b Seoul Korea May 14 1941; Seoul NatU 64, UCLA 70-71; PTS BD 67-70, ClaremontTS DMin 73-77, 76—; ord Pby Pacific Jun 16 74; p Wahiawa Hawaii 74-76, supply p Robertson-Korean united meth ch Los Angeles Calif 76—; Korean Army 64-66; 13132

KEIFFER, JOAN, [e], b Washington Pa Apr 2 1945; CWooster 67, Louisiana StateU Baton Rouge MSLS 70-71; PTS 68; reference librarian Public Library of Fort Wayne and Allen County Fort Wayne Ind 67-68, reference and cataloging librarian Ramapo Catskill Library System Middletown NY 71—; 13346

KEJR, JOSEPH JOHN [m], b Policka Czechoslovakia Jul 31 1936; Jedenáctiletá strední skola Nové Mesto na Morave 54; Comenius Theol Faculty Prague ThB 55-60, PTS 69-70; ord Evang Ch of Czech Brethren Mar 24 63; p Kolín 63-73, student p Jan Hus pbn ch NYC NY 70, p Evang ch Melník Czechoslovakia 73—; Czechoslovakian Army 60-62; 13480

KELLETT, JAMES ROY, [B], b Thayer Mo Jan 3 1939; Southwest Missouri StateU 60; CrozerTS 66, PTS MDiv(BD) 67-70, ClaremontTS DMin 74-77; p Argentine ch of christ Kansas City Kans 60-63, p Mid National ch Springfield Mo 63-65, dir public relations Northeastern ChrC Villanova Pa 65-67, p University parkway ch Baltimore Md 69-71, dir special programs PepperdineU Los Angeles Calif 72-76, instr 74—, p El Segundo chr ch 74-76, vice-pres development Pacific ChrC Fullerton 76—; 13133

KELLY, DAVID JAMES, [M], b Seminole County Fla Nov 27 1943; Central WesleyanC 66, UMissouri 66-69, RutgersU 69, 70, McGillU Canada PhD 70-72; NazareneC MDiv 66-69, PTS ThM 69-70; ord Wesleyan Ch Kansas District Aug 73; p Bethany chapel Clay Center Kans 72-74, asst prof Olivet NazareneC Kankakee Ill 74-77; 13241

KIGHT, WILLIAM NELSON, [B], b Grosse Point Woods Mich Sept 1 1943; UMichigan 65; PTS MDiv 65-70; ord Pby Miami May 17 70; minister youth Princeton Pbn Commn Princeton NJ 70-73, dir youth ministries Riverside ch NYC NY 73-76, p Union ch Carney's Point NJ 76—; 13134

KILDE, JOHN CURTIS JEROME, [M], b Fergus Falls Minn Oct 16 1936; UMinnesota 58; Lutheran Brethren Sem 59-62, PTS ThM 66-70; ord Luth Brethren Am Ch 67; tchr Hillcrest Luth Acad Minn 61-65, asst p 59th st ch Brooklyn NY 65—?, p Faith ch Biarcliff Manor, —; 13242

KINDSCHI, DAVID EUGENE, [B], b Waterloo Iowa Jan 3 1945; HoughtonC 67; PTS BD 67-70; —; 13135

KINNEY, FRANCIS JOHN, Jr, [B], b Riverdale Md May 11 1943; TusculumC 66; PTS MRE 66-68, MDiv(BD) 68-70; ord Pby Washington City Jun 14 70; asst p Red Clay Creek ch Wilmington Del 70-74, asst p Havenwood ch Lutherville Md 74-75, asso p 75—; 12786

KINNEY, ROBERTA ANN UPSON, [B], b Santa Barbara Calif Aug 16 1945; MiddleburyC 67; PTS MDiv(BD) 67-70; lic Pby Washington City Jun 9 70; ord Pby Washington City Dec 27 70; asst p Limestone ch Wilmington Del 71-73, asst p Lower Brandywine ch Centreville 73-74; 13136

KITTS, STEPHEN LEE, [BM], b Denver Colo Jun 3 1945; UCalifornia Berkeley 67; PTS BD 67-70, ThM 70-71; ord Pby San Joaquin Nov 25 73; coordinator Morrow Assn on Correction Trenton NJ 69-72, exec dir Mercer Street Friends Center 72—; 13137

KNOUSE, WAYNE FRANKLIN, [M], b Weyburn Saskatchewan Canada Jun 30 1942; USaskatchewan Saskatoon 63; St Andrew'sC Saskatoon BD 63-66, PTS ThM 69-70; ord United Ch of Canada Saskatchewan Conference Jun 5 66; p Aneroid Saskatchewan Canada 66-68, p Oxbow-Glen Ewen pastoral charge Oxbow 70-75, asst p Knox metropolitan ch Regina 76—; 13243

KOHLER, ROBERT FREDERICK, [m], b Bristol Pa Jul 11 1941; MoravianC 63; DrewUTS 63-66, NewC UEdinburgh Scotland 66-67, DrewUTS BD 67, PTS 69-70; ord United Meth Ch Phila Conference May 67; asso p Asbury ch Allentown Pa 67-?; 13484

KOO, YUNG WHAN, [D], b Taegoo City Korea Dec 18 1932; HangookTS Seoul Korea BD 52-58, EdenTS 61-62, YaleUDS STM 62-63, PTS 64-67, ThD 70; lectr german language HangookTS Seoul Korea 56-58, p Shin Gong Duk pbn ch 60-61, asst p St John's evang and ref ch Strasburg Ohio 62, asst p Seoul Korea 63-64, student asst Westm Found RutgersU New Brunswick NJ 64-65, asst p Tabernacle ch Phila Pa ?-?, —; Korean Army 58-60; 13282

KOOB, CAROL ELAINE PUSEY, [b], b Oakland Calif Nov 25 1945; MaryvilleC Tenn 67, UTennessee Knoxville 68-69; PTS 67-68; admissions counsellor MaryvilleC Maryville Tenn 68, tchr Knox County schs Knoxville 70-71, organist Overlake Park pbn ch Bellview Wash 73-74,

organist Central and South chapels Fort Campbell Ky 75—; 13354

KUMPF, KARL CHAPMAN, [M], b Elgin Ill Jun 21 1941; MiamiU Ohio 62, UWisconsin MS 62-64; DrewUTS BD 64-68, PTS ThM 68-70; ord United Meth Ch West Ohio Annual Conference Jun 18 70; asso p Urbana Ohio 69-71, p Manchester 71-76, p Goshen 76—; 13244

LAHMAN, JAMES RICHARD, [M], b Petersburg WVa Oct 29 1941; Alderson-BroaddusC 65; Northern BaptTS BD 68, PTS ThM 69-70; ord United Ch of Christ Chicago Metropolitan Assn Apr 69; social worker Welch WVa 65, asst p Waring Bapt ch Rochester NY 65-66, youth dir Peace United ch of Christ Bensenville Ill 66-?, correctional counsellor State of Ill Youth Commn St Charles 68-69, psychiatric social worker Elgin State Hospital 69-?, senior p 1st congl ch Mendon 70-?; 13245

LANDES, HERBERT RODNEY, [B], b Johnstown Pa Jun 17 1945; OccidentalC 67, NorthwesternU PhD 70-73; PTS MDiv(BD) 67-70; ord Pby Chicago Jun 72; pastoral psychotherapist Pastoral Counselling and Consultation Centers of Greater Washington Washington DC 73—; 13138

LANDIS, DONALD CHARLES, [M], b Phila Pa Jan 23 1936; The King'sC NY 57, FreeU Amsterdam The Netherlands 60-61, UPennsylvania MS 71-73; WestmTS Pa BD 57-60, PTS ThM 69-71, 76—; ord Pby Phila Sept 9 62; p 1st ch Clifton Heights Pa 61-65, p 1st ch Chesapeake City Md 65-67, p Wynnefield ch Phila Pa 67-74, p 1st ch Glenolden 74—; 11412

LARKIN, WILLIAM JOHN, Jr, [B], b Charleroi Pa Aug 12 1945; WheatonC Ill 67, UDurham England 71-74, PhD 75; PTS BD 67-70; ord Pby Chicago Jun 28 70; asso p 1st ch of Olney Phila Pa 70-71, prof Columbia Graduate Sch Bible & Missions Columbia SC 75—; 13139

LAWTON, JAMES SINCLAIR, [B], b Dayton Ohio May 2 1945; DenisonU 67; PTS BD 67-70; ord Pby Miami Sept 15 71; asst p Shettleston old parish ch Glasgow Scotland 70-72, asso p Cadder parish ch Bishopbriggs 72-74, p 1st united ch Logan Ohio 75—; 13140

LAYENDECKER, JACK DAVID, [B], b Springfield Ill Jun 23 1931; Franklin and MarshallC 67; PTS MDiv(BD) 67-70; ord Pby Carlisle Jun 29 70; business Lancaster Pa 49-50, dental technician Lancaster Cleft Palate Clinic 52-54, dental technician Lancaster Dental Laboratories Inc 54-65, p Monaghan ch Dillsburg 70-75, p 1st ch (UPCUSA and PCUS) North Little Rock Ark 75—; USArmy 50-52; 13141

LEWIS, JOHN EDWARD, [BM], b Midville Ga Nov 13 1943; UDubuque 67; PTS BD 67-70, ThM 70-71; —; 13142

LINDERS, ROBERT HENRY, [MP], b Jersey City NJ Sept 29 1942; GettysburgC 64, MonmouthC MAT 70-74; LutheranTS Pa MDiv 67, PTS ThM 68-70, DMin 72-77; ord Luth Ch in Am New Jersey Syn May 24 67; p Holy trinity ch Leonia NJ 67-70, p Ch of the reformation West Long Branch 70;— 13247

LINS, BRADFORD DUANE, [b], b Baltimore Md Mar 31 1944; Western MarylandC 66; PTS 68; tchr english high sch Bel Air Md 66-68, —; 13347

LYGHT, ERNEST SHAW, [M], b Salisbury Md Sept 15 1943; Morgan StateU 65; DrewU MDiv 65-68, PTS ThM 68-70; ord United Meth Ch Peninsula Conference May 24 68; p St May st ch Burlington NJ 67-69, p St Mary st union parish Burlington 69-71, p Good Shepherd ch Willingboro 71-76, p Old Orchards ch Cherry Hill 76—; 13248

MACDONALD, NEIL FRANCIS, [M], b Glace Bay Nova Scotia Canada Jul 11 1938; Mount AllisonU 59; Pine Hill Divinity Hall 59-61, BD 68, PTS ThM 68-70; ord United Ch Canada Maritime Conference Jun 61; p Advocate Harbour Nova Scotia Canada 61-63, Musquodoboit Harbour 63-68, p United Meth ch Plainfield NJ 68-70, p Waverley Nova Scotia Canada 70-73, p Antigonish 73—; 13249

MACKAY, IAN REAY, [B], b Toronto Ontario Canada May 1 1944; St Francis XavierU Nova Scotia Canada 67; PTS BD 67-70; ord United Ch Canada Hamilton Conference May 28 70; p St Luke's-Grace pastoral charge Flin Flon Manitoba Canada 70-73, asso p First-St Andrews ch London Ontario 74-77, p Sprucedale ch Chatham 77—; 13143

MACKENZIE, DONALD MATTHEW, Jr, [BM], b Harvey Ill Mar 25 1944; MacalesterC 66, NYU 72—; PTS MDiv(BD) 67-70, ThM 70-71; ord Pby Palisades Jun 7 70; tchr Gerard Inst Sidon Lebanon 66-67, dir Team Ministry PTS Princeton NJ 70-71, asst dir Field Edn 71-75, asso dir Field Edn 75—; 13144

MADDOX, JAMES EDWARD, [B], b Marshall Mo Sept 9 1945; North Carolina WesleyanC 67; DrewUDS 67-68, PTS MDiv(BD) 68-70, DrewUDS DMin 74-76; ord United Meth Ch North New Jersey Conference Jun 71; p West Halifax charge Enfield NC 65-67, p Tranquility ch Tranquility NJ 67-71, p Whitehouse ch Whitehouse 71—; 13145

MAGRILL, JOE RICHARD, Jr, [BM], b Marshall Tex Aug 7 1946; East Texas StateU 67, RutgersU MLS 70-71, VanderbiltU 74—; PTS MDiv(BD) 67-70, ThM 70-72; ord Cumberland Pbn Ch Pby East Texas Apr 14 70; ss Newsome Tex 66-67, order librarian PTS Princeton NJ 69-72, librarian/asst prof MemphisTS Memphis Tenn 72-73, librarian/asso prof 73-76, librarian/prof 76—; 13146

MANNING, ROBERT EDWARD, [d], b Malden Mass Jun 15 1937; BostonC 60, MA 60-61, HarvardU MEd 64-68; BostonUTS BD, STL 64-68, PTS 68-70; ord Roman Catholic Ch Archdiocese Boston Jun 67; instr english BaghdadC Iraq 61-63, teaching fellow theol Holy CrossC Worcester Mass 66-68, chap St Margaret's Hospital Dorchester 67, chap Holy CrossC Worcester 70—; 13458

MARKS, RALPH WESLEY, Jr, [M], b Sunbury Pa Aug 27 1942; HoughtonC 64; AsburyTS BD 64-67, PTS ThM 67-70; min youth and music 1st free meth ch Louisville Ky 64-65, p Bethesda meth ch Adelphia NJ, —; 13250

MARRIOTT, CHARLES ALBERT, [B], b Wendell NC Aug 15 1900; ShawU 27, ColumbiaU MA 40; PittsburghTS 67-68, PTS BD 68-70; ord Wake Bapt Ch Ministerial Council 26; tchr 29-59, p Zebulon NC, p Williams chapel ch Wilson; d Jan 19 71; 13147*

MARSHALL, EDYTHE CHERRY WATSON, [B], b Phila Pa Apr 7 1945; TransylvaniaC Ky 67; PTS MDiv(BD) 67-70; ord Pby Phila Sept 20 70; asst p Hagerstown Md 70-73, int p Hope ch Baltimore 73-75, p 75—; 13188

MCCLEERY, WILLIAM ACTON, III, [B], b Lancaster Ohio Feb 2 1945; Ohio StateU 67; PTS BD 67-70; ord United Meth Ch West Ohio Conference Jun 18 70; district exec Valley Forge Council Boy Scouts of Am Valley Forge Pa 70-73, field dir Bucks County Council Doylestown 73-76, asso dir internat division nat office North Brunswick NJ 76—; 13148

MCCORMACK, JAMES WALBORN, [B], b Sioux Falls SD Jun 27 1944; Pennsylvania StateU 66; PTS BD 66-70; ord Pby Pittsburgh Oct 15 71; p Shenango united ch New Castle Pa 71—; 13149

MCGEHEE, MICHAEL LEWIS, [B], b Marianna Fla Oct 7 1942; PbnC SC 67; PTS BD 67-70; asst p 1st PCUS ch Sumter SC, p Westm ch Columbia, —; 13150

MCHUGH, JAMES MICHAEL, Jr, [b], b NYC NY May 6 1942; St BonaventureU 66, Fairleigh DickinsonU MA 72-75; PTS 66-70; senior personnel representative utility company Newark NJ 69-76, asst to vice-pres human resources chemical company Parsippany 76—; 13349

MELLIS, JOHN CHARLES, [B], b Chicago Ill Mar 15 1946; WheatonC 67; PTS MDiv(BD) 67-70; ord Anglican Ch of Canada Apr 30 72; student p Old stone ch South Reading Vt 70-71, asst p Brentwood meml ch Brentwood Bay British Columbia Canada 71-72, p/pilot Columbia Coast Mission Port McNeill 72—; 13151

MEYER, HARLEY EDWIN, [m], b Milwaukee Wis Mar 9 1930; ConcordiaTS 51; ConcordiaTS BD 51-54, PTS 68-69; ord Luth Ch-Missouri Syn Western District Jun 27 54; p Zion ch Owensville Mo 54-56, p Mt Calvary ch Belle 54-55, asst p Mt Olive ch Milwaukee Wis 56-60, mission developer Madison Twp NJ 60-61, p Ch of the good shepherd 60-68, co-pastor St Peter ch Milwaukee Wis 68-?; 13501

MILLER, ROBERT ALLAN, [BM], b Johnstown Pa Apr 11 1944; WestmC Pa 66; PTS BD 66-70, ThM 70-71; ord Pby Lake Erie Aug 30 70; student intern Grosse Point meml ch Mich 68-69, p Hillsborough ch Belle Mead NJ 70-71, asst p 1st ch North East Pa 73-; 13152

MILLIRON, WILLIAM GRANT, [b], b Dubois Pa Jul 14 1941; Clarion StateC 62; PTS 68; tchr Lockport NY 62-63, guidance counsellor Cochranton Pa 63-66, asst dir admissions Kansas WesleyanU Salina Kans 66-?; 13350

MOORE, RICHARD JAMES, [B], b Newark NJ Apr 2 1945; SusquehannaU 67; PTS BD 67-70; ord Pby Newark Jun 7 70; asst p 2nd ch Baltimore Md 70-74, p Cedar Grove NJ 74—; 13153

MOURITZEN, WAYNE WALTER, [M], b Brooklyn NY Mar 6 1938; HoughtonC 59, WagnerC MSEd 61-62, BarringtonC Coe Found Fellow am studies 60, WheatonC 69; AsburyTS 59, Hartford Sem Found 60, FullerTS 62, Bob JonesU Sch of Rel BD 64-66, PTS ThM 69-70, Louisville PbnTS DMin 74-75; ord Wesleyan Meth Ch of Am South Carolina Conference Jul 15 65; tchr/prin Medway Chr Sch Medway Maine 59-60, tchr Monmouth County schs Freehold NJ 60-64, prof Alma WhiteC Zarephath NJ 62-64, p Morgan meml ch Seneca SC 64-66, prof Alma WhiteC Zarephath NJ 69-70, p Sunshine Gardens Fundamental meth ch Orlando Fla 70-71, prof chr edn Hobe Sound BibleC Hobe Sound 71-76, int dean Elkton BaptC Elkton Md 76-77, p High bridge ref ch High Bridge NJ 77—; chap USArmy 66-69; Fundamental Bible Sem DD 74; 13251

MULDER, JOHN MARK, [B], b Chicago Ill Mar 20 1946; HopeC 67, PrU PhD 70-74; PTS MDiv(BD) 67-70; lic Pby Chicago Jun 70; ord Pby Chicago Nov 2 70; asst editor Theology Today Princeton NJ 69—, asst editor Papers of Woodrow Wilson 71-74, instr PTS 74-75 asst prof am ch hist PTS 75—; 13154

MULHOLLAND, JOHN CLARK, [b], b Washington Pa Aug 27 1944; MaryvilleC Tenn 67; PTS 67-68; —; 13378

MULLIN, JOSEPH BARTHOLOMEW, [M], b Knoxville Mo Mar 29 1924; WestmC Mo 49; Louisville Pbn Sem MDiv 49-52, ThM 55-57, UEdinburgh Scotland 58, PTS ThM 69-70, UnionTS Va DMin 74-76; ord PCUS Pby Nashville Jun 15 52; business Excelsior Springs Mo 42-45, business Kansas City 45-46, p Glencliff ch Nashville Tenn 52-54, p 1st ch Paducah Ky 54-60, p Harvey Browne ch Louisville 60-69, p 1st ch Greensboro NC 71—; CentreC Ky DD 60, WestmC Mo DD 72; 13252

NAVE, BILLY DEAN, Jr, [b], b Denver Colo Apr 3 1945; ColumbiaU 67; PTS 67-68; —; 13351

NAYLOR, RONALD LEE, [B], b Quincy Ill Jun 24 1945; WestmC Mo 67, Indiana Pastoral Care and Counselling Center 71-73; PTS BD 67-70; ord Pby Logansport Jun 27 70; p 1st ch Rushville Ind 70-74, p 1st ch Greenville Ohio 74—; 13155

NEILSON, MARGARET JANE MCCLURE, [b], b Lafayette Ind Dec 8 1945; UCalifornia Berkeley 67; PTS 67-69; advertising copywriter Oakland Calif 69-74, wine publicity mgr San Francisco 75—; 13348

NUNLEY, BETSY TURNER, [e], b Seattle Wash Jun 9 1946; WhitworthC 68, UOregon MA 71-73; PTS 68-69; tchr aide Eugene Oreg 70-71, tchr Cottage Grove 71-72, tchr Phoenix Ariz 73-75; 13352

NUSCHER, MAX EDWIN, [M], b Johnson City NY Nov 14 1929; AlbrightC 54; UnitedTS Ohio MDiv 54-57, PTS ThM 68-70; ord Evang United Brethren Ch New York Conference Jun 14 57; p Calvary ch Syracuse NY 57-61, p Messiah united ch of christ Utica 61-63, chap Oneida Prison 61-63, missioner Palatinate ref ch Haverford Pa 63-66, asst chap State Hospital 64-66, p Pine Grove charge 66-70, p St John's ch Pottstown 70—, chap UrsinusC Collegeville 73—; 13253

OLIVER, TERRY RAY, [b], b Glendive Mont Jul 19 1945; Pacific LuthU 67; PTS 67-68, LutherTS Minn MDiv 68-71; ord Am Luth Ch Rocky Mountain District Jun 6 71; asso p Lutheran ch of the good shepherd Sacramento Calif 71-75, p Prince of Peace ch Omaha Nebr 75—; 13353

OLSEN, JAMES THEODORE, [B], b Perth Amboy NJ Jun 5 1942; Eastern BaptC 67; PTS BD 67-70; ord Am Bapt Chs USA Trenton Assn Jun 2 70; p 1st ch Factoryville Pa 70—; USAF 59-63; 13156

OROSZ, ARPAD CSABA, [M], b Carei Roumania Jan 9 1944; Prot Theol Inst Cluj Roumania 61-65, Orthodox Theol Inst Bucharest 65-67, PTS ThM 69-70; ord Ref Ch Roumania Dec 11 66; p Ref Ch Oradea Roumania 68-?, economic counsellor Office of Bishop 73—; 13254

OSTER, HARVEY JOHN CORNELIUS, III, [m], b Detroit Mich May 8 1937; UWashington Seattle 59; San FranciscoTS MDiv(BD) 59-63, PTS 68; ord Pby Seattle Jun 23 63; asst p 1st ch Concord Calif 63-66, asst p Bryn Mawr Pa 67-71, edn staff Syn Florida Lake Placid Fla 71-72, edn staff Syn of the South Orlando 73—; 13507

OWENS, JAMES GUY, [BM], b Clearwater Fla Feb 5 1944; Florida SouthernC 67, Friedrich AlexanderU West Germany 65-66; PTS BD 67-70, ThM 70-72, Clinical Pastoral Edn Clara Maas Memorial Hospital 72-74; ord Pby Newton Mar 24 74; student p Vienna united meth ch Vienna NJ 70-72, student p Janes chapel Townsbury 70-72, temp supply 1st ch UPCUSA Hamburg 72-74, p 74—; 13157

PARMELEE, ANDREW WOODALL, [B], b Syracuse NY Nov 24 1945; SyracuseU 67; PTS MDiv(BD) 67-70; ord Pby Utica Jun 21 70; asst p Shadyside ch Pittsburgh Pa 70-72, asso p 72-73, p Bethel ch Bethel Park 73—; 13158

PHILIPOSE, JOHN, [M], b Alleppey District Kerala India May 23 1932; Madras ChrC 52; United TheolC Serampore Senate India BD 55-58, PTS ThM 69-70, St Mary'sC St AndrewsU Scotland PhD 73-75; ord Ch of South India Madhya Kerala Diocese Oct 9 58; tchr Kerala state India 50-53, deacon Ch of South India Kerala state India 58-59, prebyter Ch of South India Kerala state 59—, translations consultant Bible Soc Of India Bangalore 68—; 13255

POORMAN, SAMUEL STURGIS, Jr, [B], b Nashville Tenn Jun 21 1945; HaverfordC 67; PTS MDiv(BD) 67-70; ord Pby Phila Jun 28 70; p East and West Hebron chs Salem NY 70—; 13160

POWELL, DAVID JOHN, [B], b Queens NY Mar 22 1945; NyackC 66, RutgersU 70, New Sch for Social Research MA 70-71, IndianaU PhD 71-74, NYU DPA 74-75; New YorkTS 66-67, PTS MDiv(BD) 67-70; research asst Rockland State Hospital Orangeburg NY 65-66, business NYC 66-67, psychiatric social worker New Jersey Neuro-Psychiatric Inst Princeton 70-72, occupational consultant New Jersey State Dept of Health Trenton 72-73, dir Perth Amboy Alcoholism Program 73-74, asso dir Eastern Area Alcohol Edn and Training Program Bloomfield Conn 74—; 13161

POWL, JAMES ESHLEMAN, [G], b Marticville Pa Mar 5 1927; BloomfieldC 51; BloomfieldTS 51-53, LancasterTS BD 53-55, PTS 69-70; ord Pby Donegal Jun 12 55; p Pine Grove ch Airville Pa 55-57, p Grant st ch Wilkes-Barre 57-62, p 1st ch Woodbury Heights NJ 62—; 13577

PRIDMORE, CHARLES RAY, [G], b Oklahoma City Okla Oct 5 1945; Wayland BaptC 67; Golden Gate BaptTS MRE 67-69, PTS 69-70; youth dir 1st pbn ch Plainview Tex 66-67, min to youth 1st pbn ch San Mateo Calif 67-69, —; 13513

PURE, DANIEL, [B], b Roswell NMex Dec 17 1945; RutgersU Camden 67; PTS BD 67-70; ord Pby West Jersey Sept 27 70; dir South Jersey United Campus Ministry 70—, part-time prof Camden CountyC Blackwood NJ 75—; 13162

PURSLEY, WILLIAM LEE, Jr, [B], b Mobile Ala Sept 20 1944; Abilene ChrC 66, MA 66-68; PTS MDiv(BD) 68-70; attendant Carrier Clinic Belle Mead NJ 72-73, counsellor Alcohol Recovery Unit Carrier Clinic 73-75, dir therapy Alcohol Rehabilitation Program St Clares Hospital Denville 75—; 13163

QUAY, RONALD CHESTER, [B], b Toledo Ohio Dec 9 1944; JudsonC 67; Eastern BaptTS 67-68, PTS BD 68-70; ord Bapt Ch Christ Congregation Princeton NJ Sept 25 70; —; 13164

QUERE, RALPH WALTER, [D], b Cleveland Ohio Sept 26 1935; PrU 57; LuthTS Ohio BD 60-64, PTS PhD(ThD) 64-70; ord Am Luth Ch Iowa District Aug 24 69; asst p Messiah ch Princeton NJ 64-69, p St John and St Paul chs St Donatus and La Motte Iowa 69-72, instr WartburgTS Dubuque 69-70, asst prof 70-76, asso prof 76—; USN 57-60; 13283

RANDALL, DAVID JAMES, [M], b Edinburgh Scotland Jun 5 1945; UEdinburgh Scotland MA 63-66; UEdinburgh Scotland BD 66-69, PTS ThM 69-70; lic Ch Scotland Pby Edinburgh Jun 18 69; ord Ch Scotland Pby Turriff Jul 30 71; asst p Carrick Knowe ch Edinburgh Scotland 70-71, p Doune ch MacDuff 71—; 13256

REAGAN, CHARLES WESTON, [M], b Renton Wash Mar 21 1942; BiolaC 65; Western Conservative Bapt Sem MDiv 65-69, PTS ThM 69-70; ord Conservative Bapt Assn of Am Central Willamette Assn Jun 4 71; p 1st ch Newport Oreg 70-73, p Halbert meml ch Salem 73—; 13257

REED, HAROLD ELIAS, [E], b Petoskey Mich Jun 10 1934; Eastern MennoniteC 61; PTS 65-66, MA(MRE) 69-70; ord Mennonite Ch Lancaster Conference Jun 12 55; p Chester Pa 55-59, msny-tchr/evang Somalia East Africa 61-65, msny/administrator 66-75, personnel sec Eastern Mennonite Board Missions Salunga Pa 75—; 12628

REYNOLDS, ROBERT CHARLES, [B], b St Paul Minn Sept 12 1945; MacalesterC 67; PTS BD 67-70; ord Pby Winnebago Apr 4 71; p 1st ch Kimberly Wis 70—, asst p Meml ch Appleton 75—; 13165

RIDER, PHILIP MOORE, [B], b Hartford Conn Apr 18 1945; DrewU 67; PTS MDiv(BD) 67-70, Andover NewtonTS 76—; ord United Ch of Christ Hartford East Assn May 24 70; youth p Orange congl ch Orange Conn 70-73, chap Northfield-Mount Hermon Sch Northfied Mass 73—; 13166

ROBERTS, CHESTER ALTON, Jr, [M], b Englewood NJ Sept 9 1939; WagnerC 61; LutheranTS Phila 61-62, BD 64-66, PTS ThM 68-70, 72—; ord Luth Ch Am Syn New Jersey Jan 28 67; tchr J L Schneller Sch Khirbet Kanafar Lebanon 62-64, instr phil WagnerC Staten Island NY 66-67, p Our saviour ch Cresskill NJ 67-68, p All saints ch Piscataway 68—; 13258

RODRIGUEZ, DAVID DE LEON, [M], b Manila Philippines Nov 4 1941; Philippines ChrC Manila 65; UnionTS Philippines ThB 60-63, PTS ThM 69-70; ord United Meth Ch Philippines Conference May 10 65; min youth 65-67, p Grace ch 67-69, p Kamuning 1st ch Quezon City 71—; 13259

ROGHAIR, WILLA JEAN BAECHLIN, [B], b East Orange NJ Jun 4 1943; URochester 65; PTS BD 66-70; ord Pby Newark Dec 4 70; volunteer Board Nat Missions Sheldon Jackson JuniorC Sitka Alaska 65-66, tchr Boggs Acad Keysville Ga 67-68, dir church relations Darke County Migrant Ministry Greenville Ohio 70-71, staff minister Shiloh congl ch Dayton 71-72, coordinator Hope Inc Randolph County Ind 72, int p Winston Hill pbn ch Cincinnati Ohio 73, ss Bethel Murdoch ch Loveland 77—; 13167

ROY, WAYNE ALAN, [b], b Washington DC Dec 24 1944; AmericanU 66; PTS 66-68; asst to chap AmericanU Washington DC 65-66, protective service officer Child Welfare Division DC Dept of Welfare 68-?; 13379

RUSSELL, RONALD LEE, [M], b Pulaski Va Apr 12 1943; Bob JonesU 65, MA 65-67; Trinity EvangDS MDiv 67-69, PTS ThM 69-70, EmmanuelC UToronto 70—; ord Southern Bapt Convention May 26 71; p Drumbo bapt ch Drumbo Ontario Canada 70-74, asst prof biblical studies Los Angeles BaptC Newhill Calif 74—; 13260

SABEY, FLORIAN PETER, [M], b Breslau Germany Jan 22 1935; AmherstC 56, UMassachusetts 72—; UnionTS 56-58, MDiv 59-60, PTS ThM 67-70; ord United Ch of Christ Hampshire Assn Jan 22 61; field worker East Harlem prot parish NYC NY 56-57, asst p 1st meth ch Englewood NJ 57-58, asst to university chap NorthwesternU Evanston Ill 58-59, p 1st congl ch of christ Williamsburg Mass 60-64, chap/p LafayetteC Easton Pa 64-72, counsellor UMassachusetts Sch of Edn Amherst 73-74, campus p United Chr Found UMassachusetts 73—; 13261

SAGER, ALLEN RANDOLPH, [B], b Rogers City Mich Apr 6 1945; Central MichiganU 67; PTS MDiv(BD) 67-70; ord Pby Grand River Jun 7 70; p 1st and Chandler chs Kinde Mich 70-74, p Flora Ind 74—; 13168

SAKIN, CHARLES ROBERT, [M], b Baltimore Md May 11 1943; GettysburgC 65; PhilaDS STB 65-68, PTS ThM 68-70; ord deacon Episc Ch Diocese New Jersey Apr 20 68; student asst St George's ch Hemetta NJ 65-67, student asst to chap State Home for Boys Jamesburg 65-67, bishop's man-in-charge Holy trinity ch Delair 67-68, —; 13262

SANTILLI, ROBERT, [M], b Brooklyn NY Apr 24 1941; CCNY 61; Biblical Sem BD 62-65, PTS ThM 68-70; ord Am Bapt Chs May 30 65; p Borough Park ch Brooklyn NY 65-70, dir Crossroads Center NYC 70-75, p 1st ch Mt Holly NJ 75—; 13263

SARANDAN, LYDIA MARY, [B], b Detroit Mich Aug 19 1938; Wayne StateU 62; PTS BD 66-70; ord Pby Detroit May 3 70; tchr South Redford Sch South Redford Mich 62-66, asso p Covenant ch West Lafayette Ind 70—; 13169

SCHARDT, JOEL ARNOLD, [b], b Cedar Falls Iowa Mar 6 1945; WartburgC 67; PTS 67-68; intern clinical

training program Napa State Hospital Imola Calif 68-69, —; 13355

SCHECK, ROBERT ARTHUR, [B], b Rochester NY Aug 1920; URochester 42; PTS BD 68-70; business 46-68, asst p Northminster ch Cincinnati Ohio 70-71; USArmy 42-45; d Mar 6 71; 13170*

SCHMIDT, JOHN ARTHUR, [B], b Oakland Calif Mar 22 1944; HastingsC 67; PTS MDiv(BD) 67-70; ord Pby Newark Jul 5 70; asst p New Providence NJ 70-73, asso p 73—; 13171

SCHRECK, GUENTER PETER, [M], b Ostritz Germany Apr 23 1943; HoughtonC 65, SUNY Buffalo 65-66; GordonDS MDiv 66-69, PTS ThM 69-70; teaching asst german UBuffalo NY 65-66, teaching fellow greek GordonDS Wenham Mass 68-69, —; 13264

SCOTT, JOHN ALFRED, [B], b Vallejo Calif Sept 16 1944; WittenbergU 66; PTS MDiv(BD) 66-70; ord Pby Monmouth Jun 25 70; asst p First Ch Fort Wayne Ind 70-73, asso p 1973—; 13172

SEBBEN, THOMAS ANDREW, [B], b Morristown NJ Nov 7 1945; LafayetteC 67; PTS MDiv(BD) 67-70; ord Pby New Brunswick Jun 14 70; asst p Chestnut Hill Phila Pa 70-73, p 1st ch Lakewood NJ 73—; 13173

SEITZ, CRAIG WILLIAM, [B], b Chicago Ill May 11 1944; NorthwesternU 67; PTS BD 67-70; ord Ref Ch Am Classis Trinity-Holland 70; student p NJ 69-70, asst p Holland Mich 70-73, msny PCUS Kananga Zaire 74—; 13174

SHAW, LLOYD MICHAEL, [b], b Detroit Mich May 21 1945; San Fernando ValleyC 67; PTS 67-69; —; 13527

SHERWIN, JOHN MICHAEL, [E], b Washington DC Aug 9 1941; RutgersU 63; PTS 63-64, 65, MRE 66-70; —; 13201

SMALLING, FRANK NORMAN, [M], b Spaldings Jamaica West Indies Dec 2 1932; Western MichiganU 65; McCormickTS BD 61-69, PTS ThM 69-70; tchr french high sch 65-66, chap Augustana Hospital Chicago Ill 67-68, chap Children's Hospital 68-69, —; 13265

SMITH, KENT LEE, [B], b Schenectady NY May 17 1945; WestmC Mo 67; PTS MDiv(BD) 67-70, ord Pby Eastern Oklahoma Oct 20 70; asst p 1st ch Joplin Mo 70-73, asso p 73-75, asso p Palma Sola ch Bradenton Fla 76—; 13175

SMITH, MICHAEL GRANT, [M], b Enid Okla Jun 13 1944; USouth Carolina 66, UPennsylvania 72-76; WestmTS Pa BD 66-69, PTS ThM 69-70; project dir Partnership in Mission Abington Pa 70-72, asst to vice provost UPennsylvania Phila 73-75, managing editor Great Commission Publications 75—; 13266

SOMMER, PHILIP WILLIAM, [B], b Hackensack NJ Mar 14 1945; MoravianC 67; PTS MDiv(BD) 67-70; ord Pby Phila Jun 7 70; asst p 1st ch Annapolis Md 70-72, p Good shepherd united ch Joppa 72—; 13176

SPAHN, DAVID MARVIN, [B], b Orange NJ Oct 28 1944; UpsalaC 66, MontclairSC 66-67; PTS MDiv(BD) 67-70; ord Pby Newark Jun 6 70; asst p 1st ch Kearny NJ 70-72, p Dennis Union United Ch of Christ Dennis Mass 72-76, p 1st Pbn ch Somerdale NJ 76—; 13177

SPEEGLE, ROGER BLAKE, [d], b Decatur Tex Jun 2 1944; UTexas Austin 67, 70-72, PhD 74-75; Austin PbnTS MDiv 70, PTS 70; ord PCUS Pby Northeast Texas May 31 70; college lecturer and instructor 71-; 14143

STANFIELD, RICHARD CARPENTER, [b], b Indianapolis Ind Nov 28 1930; ButlerU 53; PTS 67-68; stock and bond broker Indianapolis Ind 56-67, Indiana Rehabilitation Services Disability Division Indianapolis 70—; USArmy 54-56; 13356

STAPLES, RUSSEL LYNN, [d], b Oudtshoorn South Africa Nov 4 1924; Walla WallaC 55; Seventh-Day AdventistTS BD 55-58, PTS 67-70; ord Seventh-Day Adventist Ch Cape Conference Jan 52; p chs in Cape Conference 46-54, tchr theol SolusiC Rhodesia 57-61, prin 61-67, asso prof Seventh-Day AdventistTS Berrien Springs Mich 71—; 13579

STEPHENS, JOYCE HELENE HOUSER, [E], b Pottstown Pa Sept 3 1941; Davis & ElkinsC 63; PTS 63-69, MA 70; DCE Pbn ch Darby Pa 63-66, DCE Woodbury NJ 66-70, substitute tchr Ysleta Schs El Paso Tex 72-75, int DCE Morrisville Pa 76; 13202

STONE, GERALD THOMAS, [B], b Tupper Lake NY Sept 11 1940; HoughtonC 66; PTS MDiv(BD) 66-69, DrewTS DMin 73-75; ord United Meth Ch Troy Conference May 25 69; p Federated ch Castleton Vt 69-76, p Faith United Ch of Christ Bryan Tex 76—; USMC 58-62; 13178

STUART, TWYLA MERLENE, [B], b Concord Mass Nov 25 1944; BostonU 67; PTS BD 67-70; —; 13179

SULLENDER, ROBERT SCOTT, [BM], b Phila Pa Feb 20 1946; UCalifornia Santa Barbara 67; PTS MDiv 67-70, ThM 70-73, Claremont Sch of Theol 74—; ord Pby Donegal Sept 70; asso p Westm ch West Chester Pa 70-74, marriage counselor Greenleaves Associates Claremont Calif 74—; 13180

SWANSON, BYRON RALPH, [D], b Omaha Nebr Apr 22 1930; AugustanaC Ill 52, Kansas CityU 58-59; AugustanaTS MDiv(BD) 52-56, YaleUDS STM 60-61, PTS PhD(ThD) 62-70; ord Luth Ch Am Jun 17 56; p St Timothy ch Gladstone Mo 56-60, int p St Paul ch Old Saybrook Conn and Trinity ch Centerbrook 60-61, campus p Arizona StateU Tempe Ariz 61-62, asst prof Midland LuthC Fremont Nebr 68-73, asso prof 73—; 13284

THIEL, DONALD IVAN, [M], b Albion NY Jun 10 1934; MaryvilleC Tenn 56; WesternTS Pa MDiv(BD) 56-59, PTS ThM 68-70; ord Pby Rochester Jun 2 59; p Greenfield ch Pittsburgh Pa 59-62, min chr edn Ch of the covenant Erie 62-65, asst p Brown meml ch Baltimore Md 65-67, asso p 1st ch Pennington NJ 67—; 13267

THOMAS, AL FRANKLIN, Jr, [B], b Charlotte NC Jun 24 1945; St Andrew's PbnC 67; PTS BD 67-70; ord PCUS Pby Suwannee Nov 22 70; asst p Riverside ch Jacksonville Fla 70-72, asso p Ch of the covenant Greensboro NC 72—; 13181

THOMAS, EDWARD MADOC, [B], b San Antonio Tex Jan 7 1944; Birmingham SouthernC 66; Wheaton Graduate Sch of Theol 66-67, PTS BD 67-70; —; 13182

TOBIAN, JOHN RICHARD, [B], b Shelbyville Ind Jun 24 1944; HanoverC 66; PTS BD 66-70; ord Pby Whitewater Jun 70; instr UTehran Iran 68-69, p Calvary ch Logansport Ind 70-74, p Calvary ch Fort Wayne 74—; 13183

TREDWAY, LESLIE LYON, [E], b Dover NJ Mar 13 1946; DouglassC 68; PTS MRE 68-70; —; 13203

UDD, DUANE WARREN, [b], b Anacortes Wash Nov 24 1944; Seattle PacificC 66; PTS 66-68, 69-70; social worker Los Angeles Calif 68-69, social worker Meth Mission and Chr Community Center Victoria Australia 74-76, counsellor Citizens' Welfare Service 76—; 13380

VAN ARKEL, JAN THOMAS DE JONGH, [M], b Port Elizabeth South Africa Dec 15 1942; UStellenbosch South Africa 63; StellenboschTS South Africa ThB 65-67, 68, PTS ThM 69-70; pastoral work Dutch ref ch Ceres-valley South Africa 66-67, pastoral work Robertson-east 67, deputy p Wynberg Cape Province 68-69, —; 13268

VANDE KAPPELLE, ROBERT PETER, [BD], b San José Costa Rica Apr 2 1944; King'sC 65, IndianaU Bloomfield MA 66-67, UMadrid Spain 70; PTS MDiv(BD) 67-70, PhD 70-77; ord Pby Elizabeth Oct 6 74; graduate teaching asst King'sC Briarcliff Manor NY 65-66, ss 1st united ch Fords NJ 73-74, p 74-75, instr Grove CityC Grove City Pa 75—, temp supply p Mt Chestnut ch Butler 75—; 13184

VAN DE MEENE, WILLEM HENDRIK JOHAN, [M], b Nieuw Dordrecht Netherlands Jul 25 1937; UQueensland Brisbane 63, La TrobeU Melbourne 76-77; Pbn Theol Hall Brisbane 66-68, UQueensland Brisbane 64-69, BD 70, PTS ThM 69-70; ord Pbn Ch of Australia Pby Toowoomba Feb 5 71; insurance clerk Brisbane Australia 56-66, min rel Scots' pbn ch Toowoomba 71-74, chap St Andrew's Pbn Hospital Melbourne 74—; 13269

VAN HATTEM, MELCHIOR HENRY, [M], b Chicago Ill Jan 19 1937; HopeC 59; WesternTS Mich BD 59-62, PTS ThM 68-70; lic Ref Ch Am Classis South Grand Rapids May 29 62; ord Ref Ch Am Classis South Grand Rapids Aug 28 62; asst p Central ch Paterson NJ 62-64, p Lafayette ch Jersey City 64-71, p Clarksville community ch Clarksville NY 71-75, p Community ch Ho-Ho-Kus NJ 76—; 13270

VAN SCHENKHOF, RONALD NICHOLAS HANS, [B], b Dalen The Netherlands May 11 1944; HopeC 66; PTS BD 66-70; ord Pby Newark Aug 19 70; p Rockwell Falls ch Lake Luzerne NY 70-76, chap USArmy Fort Leonard Wood Mo 76—; 13185

VENABLES, THOMAS JOHN, [b], b Phila Pa Feb 27 1945; RutgersU CamdenC 67, EdD 71-76; PTS 67-69, CrozerTS 69-70, Colgate Rochester-CrozerTS MDiv 70-71; ord United Meth Ch Southern New Jersey Conference Jun 71; p Lumberton ch NJ 67-69, asst trinity ch Merchantville 69-71, p St Mary st-Union ch Burlington 71-75, asst prof edn RutgersU Grad Sch Edn New Brunswick 75—; 13358

VENDRAPPILLY, JOSEPH, [E], b Tripunithura Kerala India Feb 23 1930; Sacred HeartC Cochin India 53, Government TrainingC Calicut Kerala India BT 58-59; Vadavucode Kerala India 47-48, Orthodox Sem Kottayam Kerala India 68, PTS MRE 69-70; ord Othodox Ch May 3 66; dir Cochin Diocese SSs Kerala India 60-63, sec Cochin Diocese 65-68, sec Curriculum Project Oriental Chs 68-73, sec Priests Welfare Fund 74-76, deputy headmaster Vadavucode High Sch 75—, dir Cochin Diocese SSs 75—, vice-pres Orthodox Youth Movement of the East 76—; 13204

WALLEN, RONALD EUGENE, [B], b Kirksville Mo Aug 26 1944; Culver-StocktonC 67; PTS BD 67-70; —; 13186

WALTER, DAVID ARTHUR, [B], b Columbus Ohio Sept 28 1940; SwarthmoreC 62; PTS BD 67-70; engineer steel company 62-64, asst dean of admissions SwarthmoreC Pa 71-?; USCG 64-67; 13187

WARFIELD, CAROLE ANN PETERSON, [E], b Canby Minn Dec 8 1946; St OlafC 68; PTS MRE 68-70; DCE PCUSA Ch Bound Brook NJ 70-?; 13200

WEBORG, CHARLES JOHN, [M], b Omaha Nebr Jan 20 1937; UNebraska Lincoln 58; North ParkTS BD 58-61, PTS ThM 68-70, Garrett EvangTS 75—; ord Evang Covenant Ch Am Jun 24 62; p 1st ch Peoria Ill 61-66, p Village ch Fort Washington Pa 66-70, p Princeton Ill 70-75, asst prof theol North ParkTS Chicago 75—; 13271

WEBSTER, CHARLES MARSHALL, [B], b Paterson NJ May 8 1945; DukeU 67; NewC UEdinburgh Scotland 68, PTS MDiv(BD) 67-70; lic Pby Monmouth Jun 23 70; ord Pby Grand River Mar 5 72; minister of youth La Jolla ch La Jolla Calif 70-71, asst p 1st ch Spring Lake Mich 71-73, asso p St Paul's ch Livonia 73—; 13189

WEIGHTMAN, STEPHEN ELLSWORTH, [B], b Phila Pa Mar 3 1943; Eastern BaptC 65, AmU MA 65-67; PTS BD 67-70; ord Pby Palisades Oct 4 70; p 1st ch Moonachie NJ 70-72, p Grant st ch Wilkes-Barre Pa 73—; 13190

WEINLICK, JOHN HENRY, [m], b Rhinelander Wis May 27 1942; UWisconsin 64, BBA 64-65; MoravianTS BD 65-68, PTS 69-70; ord Moravian Ch Am Northern Province Jul 28 68; asst p College Hill ch Bethlehem Pa 68-70, youth coordinator Eastern District 68-70, p Edmonton Alberta Canada 70-?; 13547

WEISER, CHARLES BERNARD, [M], b Newark NJ May 1 1939; Mt St Mary'sC 62; Mt St Mary's Sem BD 62-66, PTS ThM 68-70; ord Roman Catholic Ch Diocese Trenton May 66; asst p St Matthias ch Somerset NJ 66-?, instr rel St Peter's Sch of Nursing New Brunswick 67-?; 13272

WERNETT, XAVIOR PETER, [B], b Albrightsville Pa Jul 20 1938; NorwichU 60, George WilliamsC 75; MoravianTS 67-68, PTS MDiv(BD) 68-70; ord United Meth Ch Eastern Pennsylvania Conference Jun 18 70; asst mgr finance company Norristown Pa 60-61, salesman/photographer Charlotte NC 61-66, field underwriter insurance company Allentown Pa 66-67, p 1st ch Saint Clair 67-69, p Bethany ch Hamburg 69-73, dir koinonia ministries Chr Laymen of Chicago Ill 73-77, dir field ministries Faith at Work Columbia Md 77—; 13191

WIEDERHOLT, JOHN ORVILLE, [B], b Minneapolis Minn Apr 6 1945; AustinC 67; PTS MDiv(BD) 67-70, 70—; ord Pby Topeka-Highland Kansas Nov 7 70; asst p North Como ch St Paul Minn 76—; 13192

WILLIAMS, HENRY NEIL, [M], b Palmerton Pa Jul 22 1936; MuhlenbergC 58; Lutheran Sem Phila BD 58-61, PhilaDS 61-62, PTS ThM 65-70; ord Prot Episc Ch USA Dec 21 62; curate St Paul's ch Phila Pa 62-65, vicar All Saints ch Fallsington 65-?; 13273

WIRT, CLAYBURN LOUIS, [B], b Topeka Kans Aug 22 1945; Bethany NazareneC 67, Georgetown Law Sch JD 70-74; NazareneTS 67-68, PTS MDiv(BD) 68-70; ord United Ch of Christ Western Association Aug 22 70; legislative aide Washington DC 70-73, representative to Senator Robert Dole Kans 73-74, deputy dir Economic Opportunity Found Kansas City 74-75, lawyer Shawnee Mission 75—, county commissioner Johnson County 76—, min at large for interdenominational churches 70—; 13193

WITHAM, PAUL HARVEY, [E], b Providence RI Apr 6 1944; BarringtonC 66; PTS 66-67, 68-69, MRE 70; asst to dir of admissions BarringtonC RI 68-?, alumni dir 72-?; 13205

WOOD, HERBERT STANLEY, [B], b Pasadena Calif Oct 12 1945; San Diego StateU 67; PTS MDiv(BD) 67-70, St Mary'sC St AndrewsU Scotland 70-71, FullerTS 76—; ord Pby Washington City Oct 3 71; student p East San Diego ch San Diego Calif 66-67, student p Mt Holly 1st ch

Mt Holly NJ 67-70, student p Lake ave congl ch Pasadena Calif 67-70, minister to students Bethany collegiate ch Havertown Pa 71-76, asst p 76—; 13194

WOTHERSPOON, KENNETH ALEXANDER, [M], b Melville Saskatchewan Canada Dec 17 1929; USaskatchewan 52; St Andrew'sTS Saskatchewan BD 52-54, PTS ThM 69-70; ord United Ch Canada Saskatchewan Conference Jun 4 54; p Central Butte-Riverhurst Saskatchewan Canada 54-56, p Biggar 56-59, p St Martin's ch Saskatoon 59-73, p Canadian meml ch Vancouver British Columbia 73—; 13274

YEAGER, JOHN CHARLES, [b], b Warsaw Ind May 2 1945; FindlayC 67, ColumbiaU MA 68-69; PTS 67-68, UnionTS NYC MA 68-69, ChicagoTS MDiv 72-74; ord United Ch of Christ Chicago Metropolitan Assn Jul 14 74; counsellor NYU NYC NY 70-71, family therapist The Depot Chicago Ill 73-75, p Plymouth congl ch Whiting Ind 74—, asst dir Alcoholism Treatment Program Rush Pbn-St Luke's Hospital Chicago Ill 76—; 13360

YODER, GALEN OTIS, [EB], b Harper Kans Sept 8 1945; GoshenC 67, ColumbiaU 69-70; PTS MA(MRE) 67-70, 70-71, MDiv 72; US government service 70— intern Mennonite Central Com 70; 13206

YOHANNES, ABBA GABRE MADHIN GABRE (ABBA PAULOS), [M], b Tigre Ethiopia Oct 25 1939; Sem of Addis Ababa Ethiopia 54-62, St Vladimir's OrthodoxTS 62-65, BerkeleyDS Conn STB 65-66, PTS ThM 69-70, 71-74; ord Ethiopian Orthodox Ch Nov 54; pr Holy Trinity Cathedral Addis Ababa Ethiopia 54-62, head Msny Center Ethiopian Orthodox Ch Addis Ababa 66-69, acting exec dir Ethiopian Orthodox Ch Development Commn Addis Ababa 74-76, political prisoner 76—; 13275

YORK, DAVID ALVIN, [b], b Seattle Wash Mar 28 1942; UWashington Seattle 65, PhD 70-74; PTS 66-68; counsellor Western Washington StateC Bellingham Wash 72-74, tchr psych 72-74, licensed psychologist private practice 74—; 13361

ZEITER, JOHN DONALD, [M], b Southampton Long Island NY Mar 24 1940; SyracuseU 61; DrewUTS BD 61-64, PTS ThM 67-70; ord United Ch Phil Annual Conference Jun 62; asst p 1st ch Moorestown NJ 62, asst p West Chester Pa 63-67, p Christ ch Easton 67-70, p St Andrew's ch Havertown 70-75, p Lincoln Park ch Reading 75—; 13276

1971

ABBOTT, GRANT HINKLE, [B], b Seattle Wash Mar 23 1945; UWashington 68; PTS MDiv 68-71, EpiscopalDS 73-74; ord pr ProtEpisc Ch Diocese of Olympia Oct 25 75; executive dir UWashington YMCA Seattle 71-73, curate St James' ch Kent Wash 74-76, staff worker Washington/British Columbus Fellowship of Reconciliation 76—, priest asso St Marks cathedral Seattle Wash 77—; 13585

ABERNATHY, WILLIAM FLOYD, [m], b Richmond Va Nov 12 1936; Virginia CommonwealthU 63; Pbn Sch of Chr Edn Va 67-68, AsburyTS MDiv 68-70, PTS 70; ord Chr Msny Alliance Ch South Atlantic District Nov 3 63; counsellor Richmond Home for Boys Va 58-59, p Slash Chr ch Ashland 61-62, asst p 1st Chr and Msny Alliance ch Richmond 62-63, p Marion NC 63-64, computer programmer Richmond 65-67, p 1st ch Richmond 66-68, circulation attendant Asbury Sem library Wilmore Ky 68-69, circulation supervisor 69-70, —; 14005

AHRNSBRAK, LEONARD LAVERNE, [M], b Roxanna Okla May 16 1933; NorthwestC 56; Golden Gate Bapt Sem BD 57-61, PTS ThM 70-71; ord General Council of the Assemblies of God Northern California-Nevada District Jul 4 60; asso p Glad tidings temple San Francisco Calif 59-61, chap USN 61—; 14006

AMES, LOAL COULTER, [M], b Los Angeles Calif Nov 24 1943; Los Angeles PacificC 65; AsburyTS MDiv 69, PTS ThM 70-71; —; 14008

ANDERSON, ROBERT GEORGE, Jr, [M], b Jackson Heights NY May 23 1943; HopeC 65; McCormickTS 65-67, New BrunswickTS BD 67-68, PTS ThM 68-71; ord Ref Ch Am 68; asst p Bogart meml ch Bogota NJ 68-?; 13423

ANDERSON, SIDNEY BALLARD, [B], b Decatur Ga Oct 7 1946; KingC Tenn 68; ColumbiaTS 68-69, PTS MDiv 69-71; —; 13586

ANDRESON, JAMES LAWRENCE, [U], b Boston Mass Sept 19 1948; PrU 70, ColumbiaU CPhysicians & Surgeons MD 71-75; PTS 70-71; resident Deaconess Hospital Boston Mass 75—; 13986

ARRINGTON, BRENDA JOYCE, [E], b BennettC 66; PTS MRE 69-71; staff East Lake united meth ch Atlanta Ga 72—; 13688

ASHJIAN, MESROB VARDAPET, [M], b Beirut Lebanon Jan 3 1941; ArmenianTS Antelias Lebanon 57-61, Ecumenical Inst Bossey Switzerland 62-63, PTS Internat Study Fellowship in University Ministry 63-64, ThM 70-71, 71—; ord Armenian Apostolic Ch May 28 61; vice-dean ArmenianTS Antelias Lebanon 61-62, tchr Karen JeppeC Aleppo Syria 65-66, rec St Gregory the illuminator ch 65-66, prin Armenian Mardikian Sch Antelias Lebanon 66-70, dean ArmenianTS 68-70; 14009

ATWOOD-LYON, CAROL ELIZABETH (FORSYTHE), [B], b Athol Mass Jul 12 1944; UMassachusetts 66; Andover NewtonTS 68-69, PTS MDiv 69-71; ord United Ch Chr Northern New Jersey Assn Jun 18 71; asso 4-H County Club Agent Massachusetts 66-68, chap intern Anna State Hospital Anna Ill 71-72, p chr edn congl ch Brookfield Center Conn 72-74, asso p Congl ch Naugatuck 74-75, int p 1st bapt ch Barre Vt 75-76, p 1st congl ch Berlin Corner 76—, co-supr vacation ch sch worker's program Vermont conference summer 77; 13614

AUBURN, HUBERT CHARLES, [B], b Cincinnati Ohio Jan 13 1946; Michigan StateU East Lansing 68; PTS MDiv 68-71; ord Pby Cincinnati Jun 6 71; asst p Northminster ch Cincinnati Ohio 71-72, asso p 72-75, p Bay ch Bay Village 75—; 13587

AULT, GEORGE ACUFF, Jr, [M], b Johnstown Pa May 22 1943; CatawbaC 65; LancasterTS BD 65-69, PTS ThM 69-71; ord United Ch of Christ Somerset Assn/Pennylvania West Conference Jun 15 69; p Trumbauersville charge Pa 69-72, p Salem-Zion ch Phila 72-76, p Zion ch Mt Clemens Mich 76—; 14010

AUSTIN, DONALD CARL, [B], b Union NJ Oct 6 1946; WestmC Pa 68; PTS MDiv 68-71; ord Pby Elizabeth Jul 11 71; p 1st ch Galeton Pa 71—; 13588

AUSTIN, LARRY RICHARD, [B], b Detroit Mich Aug 13 1945; TaylorU 68, Trenton StateC MEd 72-75; PTS MDiv 68-71; asst librarian Trenton NJ 71, tchr Bucks County public schs Doylestown Pa 71-75, tchr Snowflake Ariz 75—; 13589

BACH, PETER MICHAEL, [B], b NYC NY Jun 15 1945; PTS MDiv 68-71, DrewU DMin 75-77; ord Pby New Brunswick Jun 6 71; asst p 1st ch Sparta NJ 71-73, p 1st ch Corinth NY 73-76, p Bacon meml ch Niagara Falls 77—; 13590

BAILEY, MARK WAYNE, [b], b Indianapolis Ind May 16 1947; TempleU 68; PTS 68-70, PhilaDS MDiv 70-72; ord Ch of the Loving Shepherd (Independent) Jun 2 73;

program dir Summer Friends Central Sch 68-72, tchr Friends Central Sch Overbrook Pa 69-70, tchr Media Friends Sch Media 72-74, asso p and music dir Ch of the loving shepherd West Chester 72—, prin Media Friends Sch Media 74-77; 13424

BARTHOLOMEW, DEAN ARLO, [b], b Easton Pa Aug 8 1945; Nyack MsnyC 68; PTS 68; laboratory asst Palisades NY 63-64, sales clerk Nyack 64-66, proofreader Nyack 66-67, —; 13362

BARTHOLOMEW, EDWIN WILLIAM, [B], b Pottstown Pa Jul 19 1944; UrsinusC 66; PTS MDiv 66-71; ord United Ch of Christ Catoctin Assn Central Atlantic Conference Sept 71; asst p 1st congl ch Vernon Conn 71-77; 13591

BATUYIOS, HARRY JAMES, [B], b Wilmington NC Aug 23 1947; UNorth Carolina 68, BostonU 73—; Holy Cross Greek OrthodoxTS 68-69, PTS MDiv 69-71; 13592

BELL, KENNETH PATTERSON, [b], b Camden NJ Jun 28 1946; TaylorU 68, Ball StateU 70, 71, 72, Kansas StateU 75-76; PTS 68-69, 77—; tchr Rushville Ind 69-73; USArmy 74-77; 13429

BELL, PAUL SANDOR, [b], b McKeesport Pa Mar 20 1946; Davis & ElkinsC 68; PTS 68-70; —; 13430

BENSON, JULIA LOUESE, [b], b Stockton Calif Jan 31 1944; WhitworthC 66; PTS 68-69, 73; —; 13708

BLACKSTOCK, DWIGHT RUSSELL, [B], b Salt Lake City Utah Dec 29 1946; California StateC 68; PTS MDiv 68-71, Sch of Theol Claremont 74—; Pby San Gabriel Mar 19 72; p 1st ch Aurora Colo 72-73, p Faith ch Paramount Calif 73-76, p Calvary ch Wilmington 77—; 13594

BLAHUT, ERIC RONALD, [B], b Teaneck NJ Aug 19 1943; HopeC 68; PTS MDiv 68-71, New BrunswickTS 70; ord Ref Ch Am Classis Bergen Jun 20 71; business NYC NY 61-65, p Glen ch Fultonville NY 71—; 13595

BLAIR, KENNETH STANLEY, [B], b Rochester NY Jul 4 1944; GordonC Mass 68; PTS MDvi 68-71; ord Pby Genesee Valley Mar 11 71; p 1st ch Portage Ind 71-76, p 1st ch Bath NY 76—; 13596

BLOOM, DAVID CHARLES, [M], b Albert Lea Minn Apr 21 1942; MacalesterC 65; Eastern BaptTS 66-67, Am. Bapt Sem of the West MDiv 67-69, PTS ThM 70-71; ord Am Bapt Ch USA Foothill Assn of Southern California Bapt Convention May 25 69; p chr edn Noank Conn 69-70, youth and young adult p Calvary ch Washington DC 71-75, asso p University ch Seattle Wash 75—; 14011

BLYE, WILLIAM LINCOLN, [b], b Pittsburgh Pa Dec 16 1943; KnoxvilleC 67; PTS 68-69, PittsburghTS 74—; 13363

BOWES, ALPIN WENDELL, [M], b San Francisco Calif Nov 6 1945; Northwest NazareneC 67, DropsieU 74—; NazareneTS Mo MDiv 67-70, PTS ThM 70-71; ord Ch of the Nazarene Phila District May 3 73; p Port Elizabeth NJ 71-74, minister music 1st ch Trenton 74-75, p Bristol Pa 75—; 14013

BRADLEY, LEONARD RICHARD, [M], b Bronxville NY Apr 23 1943; RutgersU 65; ConcordiaTS BD 66-70, PTS ThM 70-71; ord Luth Ch-Missouri Syn Atlantic District Jun 19 72; business Greenlawn NY 65-66, DCE 1st pbn ch Freehold NJ 71-72, asst p Zion evang luth ch Schenectady NY 72-75, campus p Univeristy luth chapel Ohio StateU Columbus Ohio 76—; 14014

BRENNER, THOMAS FREDERICK WEBSTER, Jr, [B], b Baltimore Md Mar 14 1946; Johns HopkinsU 68, Towson StateU 71-72; PTS MDiv 68-71, McCormickTS 74—, Center for Rel and Psychotherapy 74-76; lic Pby Baltimore Jun 15 71; ord Pby Baltimore Jan 14 73; asst p Hamilton ch Baltimore Md 71-72, p 2nd ch Evanston Ill 73—; 13598

BRINDISI, ARTHUR ALLEN, [B], b Phillipsburg NJ Apr 28 1946; ColgateU 68; PTS MDiv 69-71; ord Pby Utica Jun 71; p Plains ch Evans City Pa 71-76, p Riverside ch Niagara Falls NY 76—; 13599

BRNDJAR, PAUL LUTHER, [d], b Danbury Conn May 15 1946; WagnerC 67; YaleUDS BD 67-70, PTS 70-71; int supply p Zion slovak luth ch Garfield NJ 69-70, part-time p 70-?; 14149

BROWER, ROBERT CHARLES, [m], b Allendale NJ Jul 16 1941; RutgersU 63; LutheranTS Pa MDiv(BD) 63-66, PTS 71; ord Luth Ch Am Syn New Jersey May 66; p St Paul's ch Highstown NJ 66-71, rehabilitation counsellor New York State Dept Edn Office Vocational Rehabilitation Central Islip NY 71-73, industrial training coordinator Rehabilitation Inst Mineola 73-74, coordinator Rehabilitation Inst of Suffolk St James 74, prog dir Skills Unlimited Oakdale 74—; 14016

BROWN, GEORGE, Jr, [M], b Phila Pa Dec 19 1942; CentralC Iowa 65; WesternTS Mich BD 65-69, PTS ThM 69-71; ord Ref Ch in Am Classis Phila Jul 13 69; p Pottersville NJ 69-73, min chr edn Peapack ch Gladstone 71-73, min chr edn and youth Central ch Grand Rapids Mich 73—, adjunct prof WesternTS Holland 75-76; 14017

BROWN, NORMAN VAN, II, [B], b Mt Airy NC Oct 18 1943; Wake ForestU 65, 75—; UnionTS NYC 65-66, PTS MDiv 69-71; ord Southern Bapt Ch Oct 17 76; tchr Union county NC 66-67, farming Logan county Ill 67-68, dean, tchr, farm mgr Washington College Acad Washington College Tenn 71-74, farming Green county Wis 74-75 chap supr-in-training Sch Pastoral Care NC Bapt Hospital Winston-Salem NC 76-77, chap to students Bowman Gray Medical Sch Wake ForestU 77—; 13600

BROWN, PARKER BOYD, [E], b Shaker Heights Ohio Jun 5 1928; HeidelbergC Ohio 50; Colgate RochesterDS MDiv 50-53, PTS MRE 68-71; ord Am Bapt Chs USA Apr 12 53; asst p 1st ch Pittsburgh Pa 53-57, p Central ch East Orange NJ 57-66, senior p Community ch Margate NJ 66-73, chap St Elizabeths Hospital Washington DC 73-77, clergy consultant New Carrollton Md 77—; HeidelbergC Ohio DD 69; 13689

BROWN, SCOTT NELSON, [b], b Lincoln Nebr Mar 10 1946; WhitworthC 68; PTS 68-69; —; 13381

BUCALAE, AUREL GHEORGHE, [M], b Crasna Gorj Romania Jun 6 1943; Theol Inst Bucharest Romania 63-69, PTS ThM 69-71; —; 14018

BURN, GEORGE ARTHUR, [B], b Jersey City NJ Oct 13 1945; Eastern BaptC 68; Eastern BaptTS Pa 68, PTS MDiv 68-71; ord Am Bapt Chs in the U S A Mar 11 73; student p Calvary ch Hopewell NJ 69-71, chap Phila State Hospital Phila Pa 71, chap Pbn UPennsylvania Medical Center 71-72, social worker State of NJ Youth Correctional Instn Annandale NJ 72-77, asso p Flemington ch Flemington 73—, chap Somerset County Chaplaincy to the Elderly Somerville 77—; 13601

BUZBEE, THOMAS SHERRILL, [b], b Maysville Okla Oct 22 1943; COzarks 67; McCormickTS 67-68, PTS 68-69; —; 13440

CAIRNS, LYNN DEAN, [B], b Barry Mich Mar 4 1944; HoughtonC 67; AsburyTS 67-69, PTS MDiv 69-71; ord United Meth Ch Baltimore Conference May 75; asso p Bethesda Md 73—; 13602

CAMP, JAMES FREDERICK, [B], b Albany NY Jul 4 1945; SUNY Albany 67; PTS MDiv 67-71; ord Pby Albany

Jul 4 71; asst p United Ministry of Delhi NY 71-72, asst p Union ch Schenectady; d Albany NY Dec 23 75; 13441*

CARDARELLI, VINCENT BARTOLOMEO, [M], b Raritan NJ Jun 28 1928; Seton HallU 50; Immaculate Conception Sem 50-54, PTS ThM 69-71; ord Roman Catholic Ch Jun 12 54; asso p St Edward's ch Milford NJ 54-56, asso p St Joachim's ch Trenton 56-62, asso p St Joseph's ch Bound Brook 62-68, asso p Holy Angel's ch Trenton 68-70, college ministry RutgersU and DoulgasC New Brunswick 71-72, pastoral counsellor Flemington 72—; 14019

CARR, JOHN CROSBIE, [M], b Petrolia Ontario Canada Apr 1 1938; UToronto 59, NorthwesternU 72—; KnoxC Toronto BD 59-62, PTS ThM 70-72, Garrett-Evangelical Sem 72—; ord Pbn Ch in Canada Pby West Toronto Jun 15 62; p Park Royal ch Clarkson Ontario Canada 62-63, p Albion Gardens ch Rexdale 63-70, asst-to-the-minister St Andrew's ch Princeton NJ 71-72, ss Evanshire ch Skokie Ill 73-75, exec dir Pastoral Inst of Edmonton Alberta Canada 75—; 14020

CARSPECKEN, HENRY LOUIS, III, [B], b Charleston WVa Jun 20 1945; UPennsylvania 67, CMarin 74-76; PTS MDiv 67-71; business San Rafael Calif 72-74, San Anselmo 74-76, Denver Colo 76—; 13603

CHANG, PETER SHIU-CHI, [M], b Nanking China Aug 16 1946; TrinityC Conn 67; Trinity EvangDS MDiv 67-70, PTS ThM 70-71; —; 14023

CHAO, JOSE ALFREDO, [m], b La Habana Cuba Mar 23 1926; Instituto de Cardenas Cuba 47, HabanaU PhD 48-54; UnionTS Cuba BTh 47-50; PTS 69-71; ord Pby Cuba Jan 15 51; p Los Palos Cuba 51-53, p Taguasco 53-57, msny p San Pedro dominican evang ch San Pedro 57-59, p Havana chinese united pbn ch 59-64, tchr Board Edn Vineland NJ 65-67, p Mission to Spanish Pby West Jersey 67-74, consultant Syn of the Trinity Pa 74—; 14151

CHEN, KIM-TSONG, [M], b Chang-Hua Shien Sept 1 1939; Cheng KuangU Taiwan 63; Tainan TheolC Taiwan BD 64-67, PTS ThM 70-71; lic Pbn Ch of Formosa 67; —; 14024

CLAERBAUT, DALE IRVIN, [M], b Sheboygan Wis Dec 9 1944; CalvinC 67; WestmTS Pa BD 67-70, PTS ThM 70-71; ord Pby Phila Oct 15 72; p Sherwood ch Phila Pa 71-75, painter Beaver Falls 76—; 14025

CONRAD, ANDREW WILLIAM, [M], b Johnson City NY Dec 23 1941; BarringtonC 63, PrU MA 74-75, PhD 75-77; DallasTS 64-66, Gordon-ConwellTS BD 66-67, PTS ThM 70-71, 71-74; instr english BarringtonC Barrington RI 63-64, supr child care services Rhode Island Sch for Deaf Providence RI 67-70, instr english PrU Princeton NJ 77—; 14026

COOK, BURNLEY BRUCE, Jr, [b], b Kansas City Mo Sept 5 1946; Southwestern at Memphis 68; PTS 68-69; —; 13364

COPPOCK, ROBERT CARY, [B], b Wilmington Del Dec 1 1944; WhitworthC 67; PTS MDiv 67-71, FullerTS DMin 71-72; ord Pby Central Washington Oct 1 72; p Pasco Wash 72-73, p Vernon ch Portland Oreg 74—; 13604

COTTRELL, JACK WARREN, [D], b Scott County Ky Apr 30 1938; Cincinnati BibleC 55, UCincinnati AB 60-62; Cincinnati BibleC ThB 59-60, WestmTS Pa MDiv 62-65, PTS PhD(ThD) 65-67; ord Ch of Christ Dec 56; prof theol Cincinnati Chr Sem Cincinnati Ohio 67—; 13556

CROSBY, JOEL ROGER, [B], b Seattle Wash Nov 9 1944; UWashington Seattle 68; PTS MDiv 68-71; ord Pby Seattle Jun 71; asso p 1st ch Berkeley Calif 71-73, asso p 1st ch Fresno 73—; 13605

CUBIE, JAMES MURRAY, [b], b Haverhill Mass Nov 4 1946; Eastern NazareneC 68, UMaryland Law Sch JD 71-74; PTS 68-70; lobbyist Public Citizen Congress Watch Washington DC 74-77, lobbyist New Directions 77—; 13448

CULLOM, TERRY BLANCETT, [B], b Union City Tenn Jun 2 1943; Memphis StateU 65, MA 69; Harding Grad Sch Rel MA, MRE 64-67, PTS MDiv 69-71; ord Ch of Christ 61; grad asst instr phil Memphis StateU Memphis Tenn 67-69, psycho-therapist Memphis StateU Counselling Center 69-70, —; 13606

CUNNIFF, DECLAN JOHN HUGH, [M], b Montclair NJ Jun 24 1938; Conception Sem Mo 64, RutgersU MLS 72-73; St Mary's Abbey Sch Theol 68, DrewUTS 67-68, PTS ThM 68-71, ord Roman Cath Ch Archdiocese Newark Mar 9 68; monk Newark Abbey Newark NJ 61—, tchr and librarian St Benedict's Preparatory Sch Newark 68-77, instr Inst CaldwellC Caldwell 71-77, pr asst St Joseph's ch East Millstone 68—, novice master Newark Abbey 69-77, p St Joseph's ch Maplewood 77—; USArmy 56-59; 13466

CUONG, NGUYEN HUU, [M], b Danang Vietnam Dec 20 1940; SaigonU Vietnam 66; EvangTS Ill 67-68, Trinity EvangDS MDiv 68-70, PTS ThM 70-71, San FranciscoTS 71-?; tchr Saigon Vietnam 62-65, —; 14027

DANYLCHUK, LYNETTE SCHWARZ, [E], b Oakland Calif Dec 2 1946; San JoseC 68, NYU 68-69; PTS MRE 69-71; dir youth program YWCA Princeton NJ 71-73; 13690

DAVIES, MARK ARTHUR, [M], b Sheboygan Wis Mar 15 1944; CalvinC 67; WestmTS Pa BD 67-70, PTS ThM 70-71, CalvinTS Mich 71-72; ord Chr Ref Ch North Am Classis North Central Iowa Sept 29 72; p Hollandale ch Hollandale Minn 72-77, msny and chap Calvary Ministries Vermillion SD 77—; 14028

DAYTON, MARY LOUISE COLLINS [e], b Natrona Heights Pa Aug 18 1942; GenevaC 64, ULausanne Switzerland 68-69; PTS 69-70; tchr Peace Corps Safi Morocco 64-66, tchr Warminster Pa 67-68, correspondent Air Line Pilots Assn Washington DC 71-72; 14152

DEASON, GARY BRUCE, [B], b Oklahoma City Okla Oct 25 1945; UTexas 67; Austin PbnTS 66-67, PTS 67-70, MDiv 71, 71—; 13454

DEBENPORT, PAUL ROGER, [B], b Fort Worth Tex Dec 8 1945; TrinityU San Antonio 68; PTS MDiv 68-71; ord PCUS Pby Brazos Oct 24 71; asso p St Philip ch Houston Tex 71—; 13607

DE DUBON, INGRID BOHLIG, [b], b Verona Italy Oct 6 1940; Conservatorio Verona Italy 62, UPadua PhD 59-67; PTS 68-70; clerk Chicago Ill 63-64, handicraft counseller in Nicaragua; 13451

DETWEILER, JACOB ROBERT, [U], b Norristown Pa Nov 29 1929; Eastern MennoniteC 51; FaithTS BD 51-54, 54-55, PTS 70-71; ord Mennonite Ch Ohio Conference Jul 12 57; p Martins ch Orrville Ohio 55-60, co-pastor Calvary Hour Orrville 56—, p College ch Goshen Ind 60-75, p Yellow Creek ch 75—; 13988

DICKSON, IRENE JESSIE, [m], b UManitoba Winnipeg Canada 1942, AMM 52, BEd 54; KnoxC Toronto Ontario Canada BD 65, PTS 71, KnoxC Toronto Ontario Canada ThM 73; ord Pbn Ch in Canada 72; tchr Winnipeg Canada, prof biblical studies EwartC Toronto Ontario Canada 65—; 14285

DOUGLAS, VERNON ALCIDA, [U], b Kingston NJ Dec 21 1923; Toronto BibleC 50 St LawrenceU 65; Am BibleC BTh 50-51, ThM 51-52, PTS 70-71; ord African Orthodox Ch 52; tchr Thistletown Ontario Canada 59-61, guidance counsellor Boys' Sch Esopus NY 61-63, social worker State Training Sch Hudson 63-66, social worker Bonnie Brae Farm for Boys Millington 67-?, p Metropolitan african meth episc ch Ridgewood NJ 72-?; 13989

DOWNEY, JAMES MORRIS, [b], b Anniston Ala Jun 25 1943; DavidsonC 65, UFlorida JD 65-68; PTS 68-69; asso law firm Denver Colo 71-74, asst state solicitor gen Office State Attorney Gen Denver 74-77, legal advisor Colo Occupational Safety and Health Standards Board 74-76, asst county attorney Boulder Colo 77—; USArmy 69-71; 13365

DRAGAS, GEORGES DIONYSIOS, [M], b Athens Greece Nov 20 1944; NewC UEdinburgh Scotland BD 66-70, PTS ThM 70-71; ord Greek Evang Ch; asst p 1st ch of Athens Greece 70-71; 14029

DRAKE, THOMAS RICHARD, [B], b Auburn NY Oct 17 1946; WestmC Pa 68, SUNY Albany MBA 74-76; PTS MDiv 68-71; ord Pby Cayuga-Syracuse Jun 20 71; p 1st ch Naples NY 71-74, int p 1st ch Valatie 76-77, p Christ ch Chamblee Ga 77—; 13608

DRURY, KEITH WESLEY, [E], b Warren Pa Jul 28 1945; United WesleyanC 69; PTS MRE 69-71; ord Wesleyan Ch Pa-Jersey District Jun 15 71; p Point Phillips Pa 68-69, p Neptune NJ 70-71, camp dir Salvation Army Albany NY 71-72, dir camping/children's ministries Wesleyan Ch World Headquarters Marion Ind 72—; 13691

DUDLEY, CHARLES JAMES, Jr, [B], b Richmond Maine Apr 7 1930; Michigan StateU 57, Central MichiganU MBA 63-66; PTS MDiv 68-71; ord Pby Lake Huron Jun 20 71; business Pittsburgh Pa and Mich 57-68, p 1st ch Monte Vista Colo 71-75, p Meml ch Marysville Kans 75—; USN 48-52; 13609

DURHAM, EDDIE LEE, [b], b Newellton La Mar 17 1946; SouthernU La 68, HarvardU 67; PTS 68-69; —; 13366

DURKEE, ROBERT PETER, [MP], b Staten Island NY Jul 17 1935; HopeC 57; New BrunswickTS MDiv(BD) 57-60, PTS ThM 68-71, DMin 73-76; lic Ref Ch Am Classis New York May 26 60; ord Ref Ch Am Classis Schenectady Jun 8 60; p 1st ch Rotterdam NY 60-64, p Clifton NJ 64-68, p 1st UPCUSA ch Boonton 69-77, p Park Central ch Syracuse NY 77—; 14030

DWYER, RICHARD PAUL, [M], b Nashua NH Aug 12 1935; St Anselm'sC 59; St Paul'sU Sem Ottawa Canada, St Anselm's Sem STB, InternatC of San Anselmo Italy STL, PTS ThM 70-71; ord pr Roman Catholic Ch; —; 14031

EATON, JEFFREY CRAIG, [B], b Newark NJ Jul 26 1946; RutgersU 68; PTS MDiv 68-71, 75—; ord Luth Ch in Am New Jersey Syn Jun 72; asst p Faith ch Murray Hill NJ 72-75; 13610

FAIRBANKS, EDWARD LEBRON, [M], b Chattanooga Tenn Jul 27 1942; TreveccaC 64, ScarrittC MA 64-67; NazareneTS MDiv 67-70, PTS ThM 70-71, NazareneTS 75—; ord Ch of the Nazarene Tennessee District Aug 27 70; asso p Grace ch Nashville Tenn 64-67, editor dept ch schs Ch of the Nararene Kansas City Mo 67-70, p 1st ch Norristown Pa 71-74, fellow in pastoral leadership edn PTS 72-74, asso p Immanual ch Lansdale Pa 74-75, p Avon-Grove ch West Grove 75—; 14034

FARMER, DENNIS EUGENE, [b], b Cleveland Ohio May 31 1946; HopeC 64; PTS 68-69; —; 13367

FARR, MAURICE EMIL, [M], b Conakry French West Africa Aug 12 1924; WestmontC 49; Gordon-Conwell Sem BD 49-52, UnionTS NYC 64-65, PTS ThM 67-71; ord Am Bapt Convention Worcester Assn Jun 26 52; p Pbn chs Fort Covington and Westville NY 54-58, p 1st ch Ridgway Pa 58-62, asso p 1st ch Caldwell NJ 62-68, p 1st ch Washington 68—; USArmy 43-46; 14035

FARSUND, GUNNAR, [M], b Bergen Norway Apr 14 1945; UBergen Norway 64-65, UOslo Norway 65-70; PTS ThM 70-71, UOsloTS Norway 72-73, Westm Pastoral Found London England 76; ord Evang Luth Ch of Norway Jun 22 73; CPE training Philadelphia State Hospital Phila Pa 71, CPE internship St Luke's Episc Hospital, Texas Heart Inst, and Tex Children's Hospital Houston Tex 71-72, chap Nat Center Child and Youth Psychiatry Oslo Norway 72-73, p Sagene ch 73-77, chap Oslo Hospital 74-77, chap Gaustad Psychiatric Hospital, Nat Center Child and Youth Psychiatry and UPsychiatric Clinic 77—; 14036

FAVERS, CALVIN LOUIS, [B], b Pittsburgh Pa Sept 28 1945; WestmC Pa 67; PTS 67-69, MDiv 70-71; internship Friendship community ch Pittsburgh Pa 69-70, —; 13611

FAVERS, CHERYL LYNN HODGES, [E], b Knoxville Tenn Dec 6 1946; Indiana CentralC 67; PTS MRE 67-71; head tchr Bidwell United Pbn Day Care Center Pittsburgh Pa 69-70, elementary sch tchr Indianapolis Ind 71-73, business 73—; 13693

FELMETH, NOEL MARIE, [e], b Elizabeth NJ Dec 14 1946; CarrollC 69; PTS 70; —; 13462

FIELD, LEONARD DUDLEY, III, [BM], b Memphis Tenn Aug 3 1945; Cheyney StateC 67, West Chester StateC MA 68; PTS MDiv 68-71, ThM 71-72, LutheranTS Ohio DMin 77; lic Pby Phila 71; ord Pby Phila 72; fireman Ardmore Pa 63-64, business Princeton NJ 68-71, youth p Morrisville Pa youth p 1st united meth ch Mount Holly NJ 70, 71, senior p 1st united pbn ch Pataskala Ohio 72—; 13612

FIELDS, GLENN DIXON, Jr, [d], b Washington DC Jun 18 1944; DukeU 66; DukeDS MDiv 66-69, PTS 69-70, —; 13560

FISCHER, BRUCE WILLIAM, [M], b Wichita Kans Apr 10 1943; Wichita StateU 66; United TheolC of the Twin Cities MDiv 66-70, PTS ThM 70-71; ord United Ch of Christ Kansas-Oklahoma Conference Sept 4 71; p United congl ch Butte Mont 71—; 14037

FLEMING, JAMES MINGLE, [B], b Wilmington Del Jan 31 1940; BowdoinC 62; PTS MDiv 68-71; —; USArmy 62-66; 13613

FONTUS, FRITZ, [M], b Hinche Haiti Aug 8 1930; UHaiti 53; BaptTS of Haiti 53-56, Eastern BaptTS BD 59-61, PTS ThM 70-71; ord Am Bapt Convention Jun 24 56; p Bapt ch Lascahobas Haiti 56-59, exec sec Am Bible Soc 61-64, exec sec Caribbean 65-67, exec sec West Africa 67-70; 14038

FORSYTHE, JAMES EDWARD, [M], b Weymouth Mass Aug 16 1942; Eastern NazareneC 65; Andover NewtonTS BD 65-69, PTS ThM 70-71, Andover NewtonTS DMin 75-76; ord United Ch of Christ Metropolitan Boston Assn Jun 11 69; asst p St Paul's congl ch Nutley NJ 69-71, chap trainee US Penitentiary Marion Ill 71-72, prot chap Federal Correctional Inst Danbury Conn 72—; 14039

FREEBERG, JON DWIGHT, [B], b Little Rock Ark Sept 19 1945; WhitworthC 67; PTS MDiv 67-71; ord Pby Connecticut Valley Sept 26 71; asst p 1st ch Greenwich Conn 71-73, asso p 73-76, p Bridgehampton NY 76—; 13615

FROHMAN, RODERIC PAUL, [B], b McKeesport Pa Apr 24 1945; UCalifornia Berkeley 67; PTS MDiv 67-71; ord Pby Phila May 7 72; asst p Tabernacle federated ch Phila Pa 71-73, organizer Action Alliance of Senior Citizens 73-74, asso dir Council on Community Organization 74-75, organizer Community Orgainizations Acting Together 75-77, int p Melrose Carmel ch 77—; 13616

GATU, JOHN GACHANGO, [M], b Kiambu District Kenya East Africa Mar 3 1925; St Paul'sC Limuru Kenya 51-55, NewC Edinburgh Scotland 59, PittsburghU 63; PittsburghTS 63, PTS ThM 70-71; lic Pbn Ch of East Africa Pby North Kiambu 55; ord Pbn Ch of East Africa Pby North Kiambu Apr 8 56; asst editor Kenya 47, telegraph operator 47, clerk regional information office Nairobi 49, film editor 49, missions clerk Kiambu 50-51 parish minister 55-58, lay trainer PCEA 59-60, deputy Sec Gen 61-63, Gen Sec 64—; East Africa Signal Corps 41-47; 14040

GILBERT, DENNIS ARTHUR, [b], b Carlsbad NMex Nov 9 1943; UMichigan 66; PTS 68-69; —; 13368

GILBERT, JAMES RENNER, [B], b Phila Pa Mar 27 1946; WestmC Pa 68; PTS MDiv 68-71; ord Pby New York City Jun 6 71; p 1st ch Waterford Pa 71—; 13640

GIVENS, JOHN WILLIAM, Jr, [B], b Los Angeles Calif Jul 2 1944; WilliametteU 66, San Diego StateU 66-68, USouthern California MBA 75-77; PTS MDiv 68-71; ord Pby Pacific Jun 71; field rep insurance company Beverly Hills Calif 72-73, bank loan officer Los Angeles 73-74; 13617

GLOSSER, JOHN LEE, [B], b Decatur Ill Oct 6 1946; MillikinU 68; PTS MDiv 68-71; ord Chr Ch (Disciples of Christ) Illinois and Wisconsin Jun 13 71; asso p 1st ch Jefferson City Mo 71-76, p 1st ch Crawfordsville Ind 76—; 13618

GOLENKO, RICHARD ALLEN, [B], b Waco Tex Aug 14 1945; Abilene ChrC 66, 66-68; PTS MDiv 68-71; tchr high sch Houston Tex 71—; 13619

GRAMLING, VERNON RALPH, [B], b Fort Wayne Ind Dec 24 1946; UMaryland College Park 68; PTS MDiv 68-71; ord Pby Baltmore Jun 17 71; chap/CPE intern Pbn UPennsylvania Hospital Phila Pa 71-72, asst p Wallingford 72-75, chap/res CPE Grady Meml Hospital Atlanta Ga 75-77, chap 77—; 13620

GRAY, CALVIN, [m], b Flushing NY Dec 30 1934; BarringtonC 59; New YorkTS STB 59-63, PTS 70-71; ord Pby Long Island Mar 15 64; supr sales business NYC NY 59-63, asst p Central ch Huntington Long Island 63-65, asso p 1st ch Babylon 65-67, vice-pres for development New YorkTS NYC 67-68, p West Caldwell NJ 68-71, p 1st ch Babylon Long Island NY 71—; 14042

GRAY, CARL CROUSE, Jr, [B], b Harrisburg Pa Jan 3 1947; WestmC Pa 68; PTS MDiv 68-71; ord Pby Huntingdon Mar 12 72; p 1st ch of Panther Valley Summit Hill Pa 72-74, co-pastor 74—; 13621

GUENTHER, DENNIS ALFRED, [b], b Cleveland Ohio Sept 29 1946; PurdueU 68; PTS 68-69; —; 13369

GUY, WILLIAM ALEXANDER, [B], b Detroit Mich Nov 22 1945; AlmaC 67, UWisconsin Madison 67-68; PTS MDiv 68-71; ord Pby Detroit Jul 28 71; p Pbn ch of Otisco Tully NY 71—; 13622

HANOUSEK, WILLIAM LAURENCE, [m], b Queens NY Oct 4 1945; CCNY 66; New BrunswickTS BD 66-69, PTS 69-71; —; 13471

HATHERLEY, JOHN EDWARD, [B], b San Jose Calif Jun 24 1944; UCalifornia Berkeley 67-71; —; 13473

HEIGHAM, LLEWELLYN MAITLAND, Jr, [M], b Washington DC Sept 9 1933; UMaryland 56, DrewU 64-68; St PaulTS Kansas City MDiv 60-63, DrewUTS STM 63-68, PTS ThM 69-71; ord Prot Episc Ch USA Diocese West Missouri Dec 11 74; student p Rockville parish Mo 61-63, p Meth ch Pleasant Plains Toms River NJ 64-66, p St Andrew's ch 66-71, registrar/lectr St PaulTS Kansas City Mo 71—; USN 56-60; 14044

HENDRICKS, WILLIAM NEWELL, [b], b Los Angeles Calif Feb 23 1943; UCalifornia Santa Barbara 65, MA 68; PTS 68-69; —; 13474

HICKEY, KENNETH BOGGS, Jr, [M], b Glen Ridge NJ Jan 18 1937; Stevens Inst Technology 58; New YorkTS STB 60-63, PTS ThM 70-71; ord Pby Newark Oct 29 63; engineer Newark NJ 59-60, p United chs Coalport and Irvona Pa 63-70, p Mayfair united ch Phila 71-72, p United ch Greencastle 72—; 14045

HODGES, LOUIS IGOU, [M], b Dayton Tenn Dec 24 1946; Columbia BibleC 67; Trinity EvangDS MDiv 67-70, PTS ThM 71, UEdinburgh Scotland PhD 71-75; asst prof Toccoa FallsC Toccoa Falls Ga 75—; 13990

HOFER, LINDA LEE, [B], b Seattle Wash Aug 26 1945; UWashington Seattle 67; PTS 67-69, MDiv 70-71; —; 13554

HOWARD, PRISCILLA MARZELL, [M], b Chicago Ill May 17 1924; LaneC 45; GammonTS MRE 45-47, PTS ThM 69-71; instr Philip'sTS Jackson Tenn 47-50, asso prof rel and phil LaneC Jackson 50-69, DCE Liberty Chr Meth Episc ch 52-60, —; 13991

HULL, WINSTON RICHARDSON, II, [B], b Seattle Wash Nov 22 1945; Lewis & ClarkC 68; PTS MDiv 68-71; —; 13641

HUNTER, GEOFFREY BRIAN, [M], b Sydney Australia Mar 3 1935; UNew South Wales Syndey Australia 63; United Faculty of Theol Sydney Australia 64-66, Pbn Sch of Chr Edn MCE 67-68, UnionTS Va BD 68-69, PTS ThM 69-71; lic Jun 20 77; Pbn Ch of Australia Dec 66; ord UPCUSA Pby New Brunswick Jan 18 70; home msny Pbn Ch of Australia Lalor Park Sydney Australia 64-66, asst p Covenant UPCUSA ch Trenton NJ 70-72, regional chr edn officer Newcastle New South Wales Australia (Congl, Meth and Pbn) 72-77, now Uniting Ch in Australia 77—; 14046

IVES, CHARLES LIBBY, Jr, [B], b Mount Vernon NY May 14 1944; Washington & JeffersonC 67; PTS MDiv 67-71; business Cherryfield Maine 71—; 13623

JABERG, LINDA LOU MCCARDLE, [B], b West Chester Pa May 7 1946; GordonC 68; PTS MDiv 68-71; ord Pby Donegal Jun 71; ss Amwell 1st ch Ringoes NJ 71-72, asso p 1st ch PCUS Safety Harbor Fla 75—; 13776

JACKSON, WILLIE LEE, [E], b Waynesboro Ga Apr 1 1945; HopeC 69, RutgersU EdM 70-73; PTS MRE 69-71; placement counsellor dept of community affairs Trenton NJ 70, dormitory counsellor RutgersU New Brunswick 70-74, business Princeton 73—, special counsellor LivingstonC New Brunswick 74—; 13694

JOHNSON, ERIC DALE, [B], b Buffalo NY Jan 6 1946; St OlafC 67; PTS 67-69, MDiv 70-71; —; 13642

JOHNSON, HARRY HENNING, [B], b Duluth Minn Mar 28 1946; UMinnesota Duluth 68; PTS MDiv 68-71; ord Pby Duluth Jul 4 71; p Rock Prairie united ch Janesville Wis 71—; 13624

JOHNSON, WALTER WILLIAM, Jr, [M], b Bloomfield NJ Feb 1 1936; Virginia UnionU 59; Virginia UnionUTS MDiv 59-63, PTS ThM 69-71, Andover-NewtonTS DMin 72-74; lic Am Bapt Ch Convention of New Jersey Jan 2 56;

ord Am Bapt Ch Convention of New Jersey Sept 29 63; p Union Branch ch Prince George County Va 63-65, rehabilitation counsellor Dept Labor and Industry Trenton NJ 66-67, employment interviewer Dept of Labor and Industry Trenton 67-68, p 2nd ch Roselle 68—; 14048

JONES, EDWARD THOMAS, Jr, [B], b Orangeburg SC Jun 14 1945; Johnson C SmithU 68, South Carolina StateC 76—; Johnson C Smith Sem Ga 71-72, PTS MDiv 69-71; ord Pby Atlantic Oct 8 72; asst p 6th ch Chicago Ill 72-74, organizing p Pby Phila Pa 74-75, ss Trinity ch Mayesville SC 76—, ss Bethlehem ch Oswego 76—; 13625

JONES, GILBERT RUSSELL, Jr, [B], b Martinsburg WVa Jan 11 1946; Frostburg StateC 68, UMinnesota 77—; PTS MDiv 68-71; ord Congl Chr Chs Ecclesiastical Council of the Visinage Jun 4 71; p Westernport united meth ch Westernport Md 67-68, p 1st congl ch South Paris Maine 71-74, p Plymouth ch Minneapolis Minn 74—; 13626

KAIN, LEWIS ERNEST, [m], b Bloomfield NJ Jun 15 1938; OberlinC 61; New BrunswickTS BD 66-69, PTS 70; ord Ref Ch Am Classis Newark Nov 16 69, New YorkTS ThM 73-75, Postgraduate Center for Mental Health NYC 73-75; chaplain's asst USAF 62-65, insurance adjustor East Orange and Tom's River NJ 65-66, student asso 2nd ch Irvington 67-68, p Montville 69—; 14049

KALELLIS, PETER MIKE, [E], b Phila Pa Jun 3 1926; Holy Cross GreekTS 44, St AndrewsDS Phila 44-49, PTS MRE 68-71; ord pr Greek Orthodox Ch Archdiocese North and South Am 52; DRE and greek culture Greek Archiocese of North and South Am 71-?; 13479

KELLER, ROGER RAYMOND, [B], b Ann Arbor Mich Aug 27 1942; UColorado 68, DukeU PhD 71-75; PTS MDiv 68-71; ord Pby Boulder Jun 9 71; asst to p St Andrew ch Boulder Colo 67-68, chap New Jersey State Home for Girls Trenton 69-71, asst p and min music Trinity ave ch Durham NC 71-74, preceptor DukeDS Durham 72-74, instr NT PeaceC Raleigh 73-74, p Snead's Grove united meth ch Laurel Hill 74-76, chap and chairman dept of rel PikevilleC Ky 76—; USArmy 63-66; 13627

KENDRICK, DOUGLAS WINSTON, [b], b Utica NY Mar 4 1942; HamiltonC 63; PTS 64-66, 68-70; —; 13402

KIDD, ROBERT GENE, [M], b Allentown Pa Apr 15 1940; UPennsylvania 62; LuthTS Pa MDiv 69, PTS 69-70, ThM 71; asst to p Ascension luth ch Phila Pa 66-67, intern asst p Lord god of sabaoth ch St Croix Virgin Islands 67-68, —; 13482

KIM, SAMUEL DUK HAE, [B], b Pyungyang Korea Aug 26 1941; Seoul NatU 67, ColumbiaU MA 71-74, MPhil 74-75, 75—; Korean Pbn Sem Seoul Korea 67, PTS MDiv 68-71; lectr ColumbiaU NYC NY 74-75, visiting lectr TonggukU Seoul Korea 75-76; 13628

KINYON, CHARLES KAY(PETE), [B], b Greensburg Kans Jul 26 1939; SterlingC 61, KansasU 63, Kansas StateU MA 65-68; PTS MDiv 68-71; ord Am Bapt Ch USA Northwest Cluster May 21 76; tchr Fowler Public Schs Fowler Kans 61-65, tchr Buhler Public Schs Buhler 65-66, prof SterlingC Sterling 66-68, asst p First-Park ch Plainfield NJ 71-72, p Hamburg ch Hamburg 72—; 13629

KIRTON, ALLAN FITZROY, [M], b Port-of-Spain Trinidad Jan 29 1941; LondonU England 66; UnionTS Jamaica 62-66, PTS ThM 70-71; ord Meth Ch of the Caribbean and the Americas Conference Feb 4 69; tchr Port-of-Spain Trinidad 58-62, p Saint Vincent West Indies 66-70, p and supt Port-of-Spain Trinidad 71-72, p Christ ch Barbados West Indies 72-75, campus p UWest Indies Barbados 72-75, DCE Meth Ch South Caribbean 67-75, DCE entire Caribbean 72-75, lectr ch edn CodringtonTS Barbados 72-75, chairman and gen supt Meth Ch Haiti 75—; 14050

KIZZA, MARTIN TIMOTHY, [M], b Kiteredde Uganda Mar 31 1935; NationalU of Athens Greece BD 60-65, Theol Acad of Leningrad BD 65-68, PTS ThM 70-71; —; 14051

KOKIE, JOHN WILLIAM, [B], b Hazelton Pa Apr 1 1945; Davis & ElkinsC 67; PTS MDiv 67-71; ord Pby Elizabeth Jul 11 71; asst p Newtown square ch Newtown Square Pa 71-76, p Churchville ch Churchville Md 76—; 13630

KRAAI, JOHN EVERT, [b], b Glendale Calif Oct 28 1942; Golden GateC 68; PTS 68; jr accountant San Francisco Calif 65-68, —; 13370

LA CROSSE, DONALD GEORGE, [m], b Baltimore Md Jul 15 1944; King'sC 65; FullerTS BD 65-68, PTS 70-71; ord Pby Baltimore Aug 2 68; pastoral intern Pbn ch La Canada Calif 66-67, youth dir Westm ch Temple City 67-68, asst p 1st ch Yorktown Heights NY 68-?; 14052

LACY, JAMES ARTHUR, [B], b Portland Oreg Oct 6 1942; UMaryland 64; PTS MDiv 68-71; ord Pby Washington City Jun 27 71; asst, asso p Carmel ch Glenside Pa 71—; USAF 64-68; 13631

LACY, JOHN RANDOLPH, [B], b Portland Oreg Oct 6 1942; GeorgetownU 65; PTS MDiv 68-71; ord Pby Washington DC Jun 27 71; p Brookings Oreg 71—; USArmy 65-67; 13632

LAKE, CHARLES EDWARD, [B], b Michigan City Ind Apr 15 1946; HopeC 68; PTS BD 69-71, 71-73; d Berrien Center Mich Jan 1 74; 13633*

LAMBERT, FRANK BASIL, [m], b NYC NY Aug 7 1943; Queen'sC 60; New YorkTS 65-66, McCormickTS BD 66-68, PTS 70-71; ord Pby Freeport Sept 68; asst p 1st ch Rochelle Ill 68-70, p Forked River NJ 70-?; 14055

LAND, JOEL THOMAS, [G], b Cuthbert Ga Dec 14 1937; SamfordU 60; Southern BaptTS BD 60-63, PTS 70-71; ord Southern Bapt Ch 60; p Trintiy chapel North Beron Ind 60-61, asst p 1st ch Sellersburg 61-63, p Central ch Douglas Ga 63-64, p Calvary ch West Lafayette Ind 64-69, pastoral msny Southern Bapt Convention Home Mission Board Tuckerton NJ 70-?; 13994

LA WARRE, ROGER ELTON, [M], b Galion Ohio Mar 15 1943; LakelandC 65; UnitedTS Minn MDiv 65-69, PTS ThM 69-71; ord United Ch of Christ Northwest Ohio Assn Jun 20 69; intern Zion ch Lodi Calif 67-68, asso p Salem ch Allentown Pa 69-74, youth min United Prot Council Park Forest Ill 74—; 14053

LEGGETT, PAUL ARTHUR, [BM], b Montclair NJ Jul 3 1946; SyracuseU 68; GordonDS 68-69, PTS MDiv 69-71, ThM 71-73; ord Pby Newark Jun 13 71; int p Disston meml united ch Phila Pa 71-72, asst p Huntingdon Valley 72-73, prof chr thought Sem Biblico Latino-americano San José Costa Rica 74—; 13634

LEWIS, DONALD GORDON, Jr, [B], b Bethlehem Pa May 10 1943; Millersville StateC 65, Franklin & MarshallC 65-66, BucknellU 66-67, Seton HallU 73; PTS MDiv 67-71, Eastern BaptTS DMin 77; ord Pby Monmouth Feb 28 71; asst p Toms River ch Toms River NJ 70-74, dir of annual giving PTS Princeton NJ 74—; 13635

LEWIS, ROBERT EARL, [b], b Pittsburgh Pa Sept 13 1946; WheatonC 68, MiddleburyC MA 72-75, UTexas 75-77; PTS 68-69, YaleUDS MAR 70-72; internship Tulsa Council of Chs Tulsa Okla 69-70, tchr Hotchkiss Sch Lakeville Conn 71-74; 13488

LILES, JAMES LOUIS, [b], b Los Angeles Calif May 26 1946; WhitworthC 68; PTS 68-70; —; 13489

LOCKE, RICHARD ARTHUR, [b], b Stoneham Mass May 1 1946; WashingtonU Mo 68; PTS 68-69, LutheranTS Pa MDiv 69-72, New YorkTS 76—; ord Luth Ch in Am New Jersey Syn May 30 72; asst p Holy trinity ch Maple Shade NJ 72-73, p Our saviour ch Cresskill 73—; 13371

LOOKER, ANN LOUISE EASTON, [E], b Washington DC Apr 28 1947; WhitmanC 69; PTS MRE 69-71; DCE 1st ch Orange NJ 71-72, editor Logos Internat Plainfield 72-73, chr edn consultant Logos Bookstore Richmond Va 76—; 13692

LOOMER, BETTY ELINOR, [BE], b Elbow Lake Minn Aug 1 1942; MacalesterC 64; PTS MRE 67-69, MDiv 69-71; ord Pby Red River Jun 28 71; tchr Rosemount Minn 64-67, asst p Lewistown ch Pa 71-75, tchr Lewistown 75—; 13016

MALAKIAN, LESLIE ALLAN, [B], b Fresno Calif Aug 1 45; Fresno StateC 67; PTS MDiv 68-71; ord Pby San Jose Dec 10 71; asst p Calvin ch San Jose Calif 71-74, asst p Trinity ch San Carlos 74-76, asso p 76—; 13636

MALASHEVITZ, PAUL PHILIP, [B], b Plainfield NJ Jun 1 1946; DenisonU 68; PTS MDiv 66-71; —; 13637

MARKS, DONALD ADRIAN, [M], b Mount Gambier South Australia Australia Jun 17 1940; UAdelaide South Australia 62, Adelaide TchrsC South Australia 58-61; OrmondC Melbourne Australia BD 66-68, PTS ThM 70-71; lic Pbn Ch of Australia Pby Torrens Nov 26 68; ord Pbn Ch of Australia Pny Torrens Dec 5 68; tchr Enfield South Australia Australia 62-63, lectr Adelaide TchrsC Adelaide 64-65, asst p Scots ch 69-70, student p Calvary united meth ch Keyport NJ 70-72, p Mentone pbn ch Mentone Victoria Australia 72-75, p Embury united meth ch Little Silver NJ 75—; 14060

MARSHALL, GARY ALLEN, [m], b Washington Iowa Feb 14 1944; UIowa 66, UHamburg Germany 66-67; YaleUDS BD 67-69, PTS 71-73; ord Luth Ch Am Syn Iowa Jun 15 69; asst p Grand view ch Des Moines Iowa 69-70, asso p Evang luth ch of the holy trinity NYC NY 70-?; 14068

MARTIN, BRICE LEMUEL, [M], b Kitchener Ontario Canada May 18 1943; UWaterloo Ontario Canada 66, McMasterU Hamilton Canada 71-76, PhD 77; Trinity EvangDS MDiv 66-69, PTS ThM 70-71; lectr Ontario BibleC Toronto Ontario Canada 75—; 14061

MCAULIFFE, LAWRENCE CROSS, [M], b Boston Mass May 28 1930; BostonC 53; Holy Cross Sem MA in Sacred Doctrine 64; ord pr Roman Catholic Ch Eastern Province of the Congregation of the Holy Cross; asst p Sacred heart ch Bennington Vt 64-67, chap St Joseph'sC North Windham Maine 72—; chap USMC 67-70; 14063

MCDERMOTT, THOMAS JAMES, [M], b Cavan Ireland Apr 26 1929; USan Diego 68; St Francis Sem and Immaculate Heart Sem 49-55, PTS ThM 70-71; ord Roman Cath Ch Diocese of San Diego May 19 55; asso p San Diego, Palm Springs and El Centro Calif 55-58, chap USN 59—; 14064

MCILRATH, GEORGE JAMES, [B], b Muscatine Iowa Sept 18 1944; DarmouthC 67; PTS MDiv 67-71, 73; ord Pby Southeast Iowa Jul 8 71; p 1st ch Waterville NY 71-75, p North ch Geneva 75—; 13639

MCKAY, GORDON ANDREW, [b], b Detroit Mich Sept 1 1947; OaklandU 68, AmU LawC JD 71-76; PTS 68-70; legislative aide US House Reps Washington DC 71, asst tally clerk 71, asst chief House Library-Document Room 71, chief Clerk's Office Records & Registration 71-75, asst, asso staff dir Federal Election Commn 75—; 13498

MCKEOWN, LOUIS ALPHONSUS, [M], b St Louis Mo Aug 26 1936; St LouisU 60, PhL 58-61, MA 60-65; St LouisDS STL 64-68, PTS 68-70, ThM 71; ord Roman Catholic Ch Archdiocese St Louis Jun 7 67; tchr/chap Wichita Kansas 61-64, counsellor Kansas StateU Newman Club Manhattan 65-67, tchr St Joseph's Parish Sch of Rel St Louis Mo 67-68, counsellor Fusz Meml Jesuit House of Studies and St Louis U 67-68, Office of Economic Opportunity Seattle Wash 70-?; 13510

MCNAMARA, EDWIN DEXTER, [B], b Los Angeles Calif Jul 16 1945; UCLA 67; PTS MDiv 67-71; ord Pby of the Pacific Mar 19 72; staff clergyman Weld Mental Health Center Greeley Colo 72-74, tchr Buckingham Acad Steamboat Springs 74-75, asst p Wellshire ch Denver 75—; 13643

MCNEILL, DONALD PAUL, [D], b Chicago Ill Apr 14 1936; UNotre Dame 58, AmU Washington 75; GregorianU Rome Italy StL 62-66, PTS PhD(ThD) 67-71; ord pr Roman Catholic Ch Dec 21 65; instr theol UNotre Dame Notre Dame Ind 66-67, asst prof theol 71-75, adjunct asst prof 76—, adjunct prof UNotre Dame CBusiness Administration 76—; USArmy 59-60; 14132

MCNIEL, GLENN ALFRED, [M], b Waukegan Ill Jan 26 1944; MaloneC Ohio 67, UKentucky 75-76; AsburyTS Ky MDiv 67-69, PTS ThM 70-71, FullerTS 76—; lic Evangelical Friends Ch (Ohio) Aug 27 71, ord Evangelical Friends Ch (Ohio) Aug 27 71; prof AsburyTS Wilmore Ky 69-70, p 1st ch Russellville Ohio 69-70, p Bethel friends ch Poland 71-73, prof AsburyC Wilmore Ky 73-76, senior p Bell friends ch Bell Calif 76—; 14066

MCRIGHT, ELIZABETH PAIGE MAXWELL, [B], b Fort Bragg NC Jul 29 1946; Agnes ScottC 68; PTS MDiv 68-71; ord PCUS Pby North Alabama Jun 29 71; chap intern Pbn UPennsylvania Medical Center Phila Pa 71-72, chap Clayton Mental Health Center Riverdale Ga 72-77 instr Clayton JuniorC Morrow 74-75; 13638

MCVEIGH, JOHN, [B], b Belfast Northern Ireland Feb 6 1945; TrinityC Dublin Ireland 68; PbnC Belfast Northern Ireland 67-68, PTS MDiv 68-71; lic Pbn Ch Ireland Pby East Belfast Feb 13 72; ord Pbn Ch Ireland Pby Belfast South Sept 3 72; asst p Fisherwick ch Belfast Northern Ireland 71-75, p Carnone and Convoy chs County Donegal 75—, clerk Pby Donegal 76—; 13644

MEEK, EDWIN BASIL, [b], b Indianapolis Ind Aug 4 1944; HanoverC 67; PTS 67-68, 69-70; internship Pby Phila Secular Internship Project Phila Pa 68-69, —; 13499

MEISTER, JOHN WILLIAM GREGORY, [B], b Steubenville Ohio Feb 27 1945; WilliamsC 67, San Francisco StateU MA 73-77; PTS MDiv 67-71; ord Pby Wabash-River Jul 71; asst p Ewing ch Trenton NJ 71-72, exec producer business Oakland Calif 74-76, senior p Lakeside ch San Francisco 76—; 13645

MELOY, ROBERT HARRY, [M], b Washington Pa Jan 31 1919; Washington & JeffersonC 41, UPittsburgh MEd 50-51; Pittsburgh-XeniaTS BD 41-44, Kennedy Sch of Missions 44-45; PTS 55-56, ThM 70-71; ord UPCNA Pby Chartiers Jun 14 44; msny Board Foreign Missions The Sudan 45-48, msny Commn on Ecumenical Missions & Relations 58-69, deputy treasurer/fraternal worker Beirut Lebanon 69-70, fraternal worker Tripoli Lebanon 71-75, fraternal worker Program Agency UPCUSA Tabriz Iran 76—; 10261

MERRELL, RICHARD SNOW, [b], b Springfield Mass Jan 9 1947; HoughtonC 68; PTS 68-70; ski patrol Houghton NY 67-68; —; 13500

MEYER, CARROLL CLIFFORD, [B], b Jefferson Ohio Oct 30 1944; CSteubenville 68; PTS MDiv 68-71; ord Pby

Upper Ohio Valley Jun 20 71; p 1st ch Caldwell Ohio 71-75, p 1st ch Minerva 75—; 13646

MICHAELSON, WESLEY SCOTT, [b], b Chicago Ill Jun 14 1945; HopeC 67; PTS 67-68; legislative asst US Senate Washington DC 68-76, asso editor Sojourners Magazine 76—; 13502

MIKO, ERNEST, [M], b Passaic NJ Jun 4 1925; BloomfieldC 50; LancasterTS BD 50-53, PTS 58-63, 70, ThM 71; ord Evang and Ref Ch Magyar Syn Jul 53; p Lower Saucon charge of Christ evang and ref ch Lower Saucon and Trinity ch Freemansburg Pa 53-60, p Lower Saucon ch (united ch of christ) Lower Saucon Hellertown 60-61, p Colonial Park ch Harrisburg 61-64, business Brooklyn NY 64-69, p St John's ch Nazareth Pa 67—; USArmy 43-46; 11799

MINNIG, ROBERT ALLEN, [M], b Lancaster Pa Jun 23 1942; CovenantC 66; WestMTS Pa MDiv 66-69, PTS ThM 69-71, WestmTS 76—; lic The Bible Fellowship Ch May 15 70; ord The Bible Fellowship Ch Oct 26 72; asst p Bible Fellowship Ch Staten Island NYC NY 69-70, p Freehold-Englishtown NJ 70-72, p Stroudsburg Pa 72-76; 14070

MOORHEAD, JAMES HOWELL, [B], b Harrisburg Pa Jan 16 1947; WestmC Pa 68, YaleU MPhil 71-73, PhD 73-75; PTS MDiv 68-71; ord Pby Carlisle Jul 23 72; asst prof rel North Carolina StateU Raleigh 75—; 13647

MORROW, DAVID STEWART, [BM], b Phila Pa Jun 20 1946; AlmaC 68; PTS MDiv 68-71, ThM 74-75; ord Pby South Florida Oct 31 71; asst p 1st ch Fort Lauderdale Fla 71-74, p Calvary ch Florham Park NJ 75—; 13783

MUMFORD, ROBERT WILLIAMS, [M], b Windsor Nova Scotia Canada Aug 27 1926; DalhousieU Halifax Nova Scotia 49; Pine Hill Divinity Hall Halifax Nova Scotia BD 49-51, PTS ThM 70-71; ord United Ch of Canada Maritime Conference Jun 17 51; p Lorneville united ch Lorneville New Brunswick Canada 51-56, asst p St Andrew's ch Westmount Montreal Quebec 56-58, p St Paul's ch Halifax Nova Scotia 58-59, p St David's ch St John New Brunswick 59-63, p 1st ch Truro Nova Scotia 63-74, prof Queen's TheolC Kingston Ontario 74—; Canadian Army 45; 14071

NEBRES, DANIEL RULLODA, [M], b Baguio City Philippines Nov 24 1934; Baguio Colleges Found Baguio City Philippines 62-64; UnionTS Manila Philippines BTh 52-57, SillimanDS Dumaguete Philippines BD 64-66, PTS ThM 70-71; ord United Ch of Christ in the Philippines Highland Annual Conference Apr 29 59; intern Ambuklao Benguet Philippines 54-55, p Ellinwood junior ch Malate Manila 56-57, p Ellinwood extension ch Quezon City 57, p Tabuk Kalinga 59-60, p Baguio City ch and civilian chap Philippine Military Acad Fort Pilar 60-64, min in charge Davao City 66-73, chap Brokenshire Meml Hospital 73, chap prot ministry UPhilippines Diliman Quezon City 77—; chap Philippines Navy 74-77; 14072

NJOYA, TIMOTHY MURERE, [BD], b Nyeri Kenya Apr 7 41; St Paul's United TheolC Kenya 64-66, PTS MDiv 68-71, PhD 71-76; ord Pbn Ch of East Africa Mar 20 77; p Pbn Ch of East Africa Kenya 67-68, asst to prin Pbn Ch of East Africa Lay Training Centre 77—; 13648

NOBLE, ROBERT ELLIOT, Jr, [M], b Wilkinsburg Pa Oct 10 1925; WestmC Pa 48; PittsburghTS BD 51-54, ThM 57, PTS 62-63, ThM 70-71; ord Pby Kiskiminetas Jun 54; p Apollo ch Apollo Pa 54-57, chap Board Foreign Missions Chr Hospital Taxila Pakistan 58-62, chap COEMAR GordonC Rawalpindi 63-70, p Program Agency Prot internat congregation Islamabad 71-76, p Union ch McKees Rocks Pa 76—; 11806

OLSON, SAMUEL AUSTIN, [B], b Barquisimeto Venezuela May 25 1942; Johns HopkinsU 63, MiddleburyC MA 64-66, RutgersU 65-66, Trenton StateU 70, UCentral de Venezuela Caracas 72-73; PTS MDiv 67-71; tchr spanish and french Pennington Sch for Boys Pennington NJ 63-67, tchr spanish Princeton Day School Princeton 67-71, counsellor Center for Orientation of Latins Trenton 70, co-pastor Evang pentecostal ch Las Acacias Caracas Venezuela 72—, founder/dir Hogar Vida Nueva 72—; 13649

OLSON, WILLIAM GEORGE, [M], b Manitowoc Wis Jun 3 1933; St OlafC 55, UMinnesota 60; LutherTS 55-56, BD 58-61, PTS ThM 70-71; ord Am Luth Ch Jun 61; intern p Central ch Van Nuys Calif 59-60, chap USN 61-71, chap USMC 71—; USArmy 56-58; 14074

OWENS, HAROLD ESTON, [M], b Sussex NJ Feb 8 1943; Alderson-BroaddusC 67; CrozerTS MDiv 67-70, PTS ThM 70-71; lic United Meth Ch Peninsula Annual Conference Feb 13 68; ord United Meth Ch Peninsula Annual Conference Dec 13 70; student p Richardson park ch Wilmington Del 67-68, p West Cecil parish North East Md 68-71, p Peninsula-McCabe ch Wilmington Del 71-73, p Janes ch Rising Sun Md 73—; USAF 60-64; 14075

OWENS, JOHN RONALD, [M], b Memphis Tenn Sept 28 1941; UnionU 63, Memphis StateU 64-65; Southern BaptTS 63-64, MemphisTS MDiv 66-68, PTS ThM 69-71; chap intern Delaware State Hospital Newcastle Del 68-69, p United meth ch Roxana 69-71, p Goshen ch Milton 71-75, asso p Asbury ch Salisbury Md 75—; 14076

OWENS, WILLIAM HOWARD, Jr, [E], b St Louis Mo Oct 27 1945; UMissouri 68; PTS 68-69, MRE 70-71; intern Montgomery county parish Wellsville Mo 69-70, —; 13650

PAGE, SYDNEY HARRY THOMAS, [M], b London Ontario Canada Nov 27 1944; LondonC of Bible and Missions Canada BTh 63-67, WestmTS Pa MDiv(BD) 68-70, PTS ThM 70-71, UManchester England PhD 72-74; p Heaton Moor evang ch Stockport Cheshire England 75-77, asst prof NT literature North Am BaptC Edmonton Alberta Canada 77—; 14077

PARTEE, CHARLES BROOKS, Jr, [D], b Helena Ark Sept 13 1934; MaryvilleC Tenn 56, UTexas Austin MA 56-62; Austin PbnTS BD 56-60, PTS ThD(PhD) 63-71; ord PCUS Pby East Arkansas Sept 11 60; p Marvell Ark 60-63, p UPCUSA ch Frenchtown NJ 66-69, prof Buena VistaC Storm Lake Iowa 69—; 13576

PEDERSON, ROY GERALD, [b], b Longbranch NJ Jan 24 1946; BrownU 68; PTS 68-69; —; 13509

PETERSON, BARRIE ALAN, [B], b Chicago Ill Apr 8 1945; DePauwU 67; PTS MDiv 67-71; lic Pby Logansport Jul 67; dir Flight Two Princeton NJ 71-73, dir Union County Youth Service Bureau Elizabeth 73-74, instr part-time Correction Officer Training Acad Trenton 74—, treatment coordinator Perth Amboy General Hospital Drug Clinic Perth Amboy 74, Carpentry and Consulting Somerville 74—, part-time dir Voluntary Action Center Somerville 75—; 13651

PHELPS, LOUIS BARRY, [M], b Stockton Calif Sept 22 1944; FresnoSU 67; FullerTS BD 67-70, PTS ThM 70-71; ord Pby San Joaquin Sept 19 71; student intern Monrovia ch Calif 68-70, student p Old Tennant ch NJ 70-71, p Essex and Champion Hill chs Essex Iowa 71-74, p Cavalier county parish Langdon, Nekoma, Soper and Milton chs 74—; 14078

PICKETT, JIMMY FLOYD, [B], b Chicago Ill May 5 1940; UMaryland College Park 68; PTS MDiv 68-71; ord Pby Washington City Jun 27 71; p Hoonah Alaska 72—; 13652

PIKE, ROGER ALLEN, [b], b Plainfield NJ Dec 12 1946; St Andrews PbnC 68; PTS 68-69; —; 13372

PINZON-GIL, SAMUEL EDUARDO, [M], b Bogotá Colombia May 13 1932; TusculumC 61; UnionTS Cuba MDiv 61-64, PTS ThM 70-71; ord Epsic Ch in USA May 19 64; tchr Colegio Americano de Barranquilla Colombia 62-63, p Panamá-Commission 63, deacon/msny Ecuator-Guayaquil 63-64, p Bogotá Colombia 64-66, msny Cali 66-70, student p Brooklyn NY 70-71, p/msny Cali Colombia 71-73, appointed msny Diocese of Washington DC 73—, chap House of Mercy 74—; Colombian Navy 58; 14079

PLISHKER, RICHARD ALAN, [M], b Flushing NY May 22 1936; Johns HopkinsU 58; New BrunswickTS BD 58-61, PTS ThM 71-72; ord Ref Ch in Am North Classis of Queens Jun 11 61; chap USN 62—; 14080

PORTER, FRANK MCGINN, [U], b Washington DC Dec 19 1929; UMaryland College Park 52, MS 55-58, North Carolina StateU Raleigh PhD 60-63; PTS 70-71; plant pathologist Beltsville Md 58-60, graduate research asst North Carolina StateU Raleigh NC 60-63, plant pathologist Belle Mead NJ 63-?; USArmy 52-55— 13998

POTTER, JOHN FREDERICK, [B], b Orlando Fla Sept 24 1943; PrU 66; PTS 66-68, MDiv 69-71; lic Pby Newark Mar 23 71; ord Pby Newark Aug 22 76; securities analyst NYC NY 65-66, social worker Trenton Psychiatric Hospital Trenton NJ 68-69, social worker Mercer County Drug Program 71-72, personnel technician NJ Dept Civil Service 72-76, part-time special asst p Covenant ch 73-76, p Amwell 1st ch Reaville and United 1st ch of Amwell Larison's Corner NJ 76—; 13653

POYNTER, WILLIAM WALLACE, [M], b Newark NJ May 19 1925; BrothersC DrewU 50; DrewUDS BD 50-53, PTS ThM 69-71; ord United Meth Ch 53; chap USN 53-63, p Whitehouse ch Whitehouse NJ 63-?; USN 43-46; 14081

PRYKE, KAREN AGNES, [E], b Teaneck NJ Jan 19 1947; CentralC 69; PTS MRE 69-71; asst prot chap The Childrens' Village Dobbs Ferry NY 71-72, DCE 1st ch of christ congl Groton Conn 72-74, DCE Preakness ref ch Wayne NJ 74—; 13695

QUAMME, ROBERT LESLIE, [b], b Hettinger ND Aug 5 1946; JamestownC 68; PTS 68-69; —; 13515

RENESLACIS, JURIS VITAUTS, [M], b Riga Latvia (USSR) Jun 13 1938; Northeast BibleC 63; United WesleyanC ThB 66-67, MoravianTS BD 68-70, PTS ThM 70-71; ord General Council of the Assemblies of God Eastern District Pby May 10 68; p Faith ch Emmaus Pa 63-67, p Emmanuel ch Allentown 67—, asso prof Valley Forge ChrC Phoenixville 75—; 14083

RETTIG, JERRY CLARK, [b], b Seattle Wash Oct 19 1943; UWashington Seattle 68, SyracuseU MPA 70-71; PTS 68-70; budget analyst Bureau of the Budget Governor's Office State of Ill Springfield Ill 71-73, legislative budget analyst Minority Leader's Office Ill House of Representatives 73-74, deputy dir Minority Staff House Appropriation Com 74—; 13517

RICCIUTI, ANTHONY JOSEPH, [B], b Toronto Ontario Canada Mar 16 1944; UToronto Ontario Canada 66, MA 68; PTS MDiv 68-71, UStrasbourg France 71-72; ord Pby Monmouth Oct 29 72; chap Meth Hospital of Brooklyn NY 72-73, chap Fallsview Mental Health Center Akron Ohio 73-74, int p 1st ch Minerva and 1st ch Niles 74-75, co-p 1st ch Byron NY 75—; 13655

RIGGS, RANDOLPH TERRY, [B], b Altadena Calif Jun 12 1945; UCalifornia Santa Barbara 67, SyracuseU 74-76; PTS MDiv 68-71; ord Pby San Diego Jun 19 71; asst chap Overlook Hospital Summit NJ 70-71, asst, asso p United ch Fayetteville NY 71-74, administrative asst Sch of Edn SyracuseU Syracuse 74-75, chap Loretto Geriatric Center 75—; 13656

ROBISON, JOHN CHARLES, [B], b New Castle Pa Jun 28 1945; WestmC Pa 67; PTS 67-69, MDiv 70-71; intern asst chap WittenbergU Springfield Ohio 69-70, drug counselling and rehabilitation Beaver County Mental Health Assn Rochester Pa 71—, supply p Conway ch Conway 71—; 13657

RONALDSON, MARGARET SINCLAIR, [BM], b NYC NY Aug 12 1916; CWooster 46; New YorkTS 48, 50-52, MRE 53, PTS 46-47, 48, MDiv, ThM 69-71; ord Pby Cincinnati Jun 9 74; visitation sec 5th ave ch NYC NY 48, field sec Board Nat Missions 48-50, DRE Community ref ch Manhasset 52-53, DRE 1st ch Alliance Ohio 53-55, administrator Board Nat Missions NYC NY 55-64, DCE Utkeaguik, Olgonik ch Barrow and Wainwright Alaska 64-66, DCE Abington Pa 66-69, dir activities Ohio Pbn Homes Cincinnati Ohio 72—; 9260

ROZEBOOM, ROGER WILLIAM, [B], b Battle Creek Mich May 15 1946; HopeC 68; PTS MDiv 68-71; lic Ref Ch Am Classis Holland May 28 71; ord Ref Ch Am Classis Raritan Aug 1 71; p Blawenburg Ref ch NJ 70-75, msny West Central Classis Denver Colo 76, p Faith Community Center Littleton 77—; 13658

RUNDELL, THOMAS WILLIAM [B], b Glen Ridge NJ Nov 2 1945; UDelaware 67; PTS MDiv 67-71; ord Luth Ch in Am Northeastern Pennsylvania Syn Sept 17 72; p Holy trinity ch Glassflat Pa 72—; 13659

SALA, ULISESE ELISALA, [b], b Fagasa Tutuila American Samoa Oct 3 1943; Malua TheolC Apia Western Samoa 66-68, PTS 68, Pacific Sch Rel 69-?; shipping clerk Torrance Calif 62-64, tchr Tutuila American Samoa 65-66, p 1st Samoan congl ch UCC Honolulu Hawaii, —; 13373

SALABARRIA, MANUEL FLORENCIO, [M], b Guantanamo Cuba Oct 27 1931; CandlerC Cuba 57; UnionTS Matanzas Cuba BTh 57-60, PTS ThM 70-71; ord United Meth Ch 65; asso p 1st ch Matanzas Cuba 56-57, p San Antonio De Rio Blanco Havana 57-59, p Meth ch of San Juan de los Yeras 60-61, p spanish congregation 1st ch Hialeah Fla 61-62, p spanish congregation Riverside ch Miami 62-66, p El Salvador ch Key West 66-69, —; 14084

SARANEVA, TAPIO ARTTURI, [M], b Helsinki Finland Mar 24 1943; UHelsinki 70; UHelsinki ThM 67, PTS ThM 70-71, UHelsinki 75; ord Evang Luth Ch of Finland Jan 10 68; p Espoo Finland 68-70, p Helsinki 71-74, asst to pres Luth World Federation 75-77; 14085

SAUM, WILLIAM POWELL, II, [M], b Springfield Ohio Jul 13 1943; HarvardU 65; NewC UEdinburgh Scotland 65-66, McCormickTS MDiv(BD) 66-68, PTS ThM 70-71; ord Pby Miami Jul 21 68; asst p 1st ch Troy Ohio 68-70, asst p Market square ch Harrisburg Pa 71-73, asso p 73-74, p ch of our Saviour West Bloomfield Mich 74—; 14086

SAWYER, WILLIAM FRANK, [b], b St Louis Mo Jan 6 1945; CarletonC 67; PTS 68-69; —; 13522

SAXBY, ROBERT HAROLD, Jr, [B], b Cleveland Ohio Jan 19 1946; UTulsa 68; PTS MDiv 68-71; lic Pby Eastern Oklahoma Dec 28 72; ord Pby Eastern Oklahoma Nov 18 73; intern Burlington Ecumenical Action Ministry Burlington Vt 71-73, asst p 1st ch Houston 73-75, asso p 76—; 13660

SCARBOROUGH, CLARENCE VIRGIL, Jr, [B], b Shreveport La Sept 11 1945; Southwestern at Memphis 67; PTS BD 67-71; student intern Patras Greece 69, asst to p 1st PCUSA ch Brooklyn Heights NY, —; 13661

SCHELL, DONALD JOSEPH, [b], b San Jose Calif Apr 11 1947; St John'sC NMex 68; PTS 68-69, GeneralTS STB 69-71; ord Episc Ch USA Diocese New York Sept 23 72; asso chap Episc ch YaleU New Haven Conn 72-76, rec St David's ch Caldwell Idaho 76—; 13382

SCHMIDT, KENNETH LORENZO, [B], b Buffalo NY Oct 26 1946; HoughtonC 68; PTS MDiv 68-71, 72—; ord deacon Episc Ch Diocese New York Jun 11 77; youth min Wayne pbn ch Wayne Pa 71-72, min to youth Bethany ch Trenton NJ 72-73, edn asst Ch of st luke in the fields NYC NY 75—; 13662

SCHOTT, CHARLES ROBERT, [b], b Cincinnati Ohio Dec 3 1940; MiamiU Ohio 64; PTS 68-69; copywriter Middletown Ohio 64-65, production engineer automobile manufacturer Norwood 65-66, sales engineer machine company Rockford Ill 66-67, tchr Pecatonia 68, —; 13374

SCRIMGEOUR, ANDREW DAVID, [BM], b Medicine Hat Alberta Canada Aug 8 1945; NyackC 67; PTS MDiv 68-71, 71-74, ThM 75; —; 13663

SEABROOK, JOHN GUILDS, Jr, [B], b Charleston SC Jun 12 1946; WoffordC 68; NewC Edinburgh Scotland 68-69, PTS MDiv 69-71; ord PCUS Pby Suwannee Nov 21 71; asst p 1st ch Gainesville Fla 71-73, asso p 73-75, p Allendale SC 75—; 13664

SEEGER, EDWARD BETHEL, Jr, [B], b Weeksville NC Mar 26 1945; CornellU 67; PTS MDiv 67-71; ord Pby Muskingum Valley Sept 26 71; sem intern Brick ch Rochester NY 69-70, p Beverly and Watertown united chs Beverly Ohio 71-75, chap intern Harris County Hospital District Houston Tex 75-76, chap resident 76-77, ss Good shepherd united ch 76—, clinical instr in pastoral care Harris County Hospital District 77—; 13665

SEEGER, SARA ELIZABETH BRADLEY, [B], b Olean NY Mar 23 1945; CWooster 67; PTS MDiv 67-71, Colgate-RochesterDS 69-70; ord Pby Muskingum Oct 15 72; minister of edn 1st ch Marietta Ohio 72-74, consultant-at-large Muskingum Valley Pby 74-75; 13666

SHEARMAN, JOHN THOMAS, [M], b Lakewood NJ Dec 9 1942; St FrancisC 65; St Francis Sem 65-68, PTS ThM 69-71; tchr St Joseph High Sch Toms River NJ 68-69, —; 14087

SICKERT, FREDERICK GRAHAM ANDREW, [M], b Elizabeth NJ Jun 10 1942; WagnerC 66; LutherTS Minn 66-68, LuthTS Ill MDiv 69-70, PTS ThM 70-71; ord Luth Ch of Am New Jersey Syn Nov 7 71; p St Paul's ch Millville NJ 71-74, chap Bapt Hospital Winston-Salem NC 74—; USN 59-65; 14091

SINDALL, RICHARD EDGAR, [B], b Plainfield NJ Aug 2 1946; WestmC Pa 68; PTS MDiv 68-71; ord Pby Elizabeth Jul 16 72; p 1st ch Tamaqua Pa 72—; 13667

SINEGAL, ANGELA RAY, [e], b Carencro La Sept 5 1942; Texas SouthernU 66; PTS 69-70; —; 14065

SLUSSER, EDWARD DOWNER, [B], b Chicago Ill Dec 27 1945; Northern IllU 67; Trinity EvangTS 67-68, PTS MDiv 68-71; ord Pby Chicago Jun 23 71; asst p Lawrenceville ch Lawrenceville NJ 71-73, asst buyer business Chicago Ill 73-74, p 1st ch Sullivan Ind 74—; 13668

SMALL, JOSEPH DUNNELL, III, [M], b Phila Pa Jul 18 1941; BrownU 63; PittsburghTS MDiv 63-66, PTS ThM 67-71, LouisvilleTS 77—; ord Pby Pittsburgh May 22 66; asso p Towson ch PCUS Towson Md 66-68, dir of admissions PittsburghTS Pittsburgh Pa 68-73, dean of students 70-73, dir church studies 73-75, p 1st ch UPCUSA Westerville Ohio 75—; 13414

SMITH, EDWARD, [U], b Prince Edward County Va May 16 1923; Virginia UnionU 50, ColumbiaU 53-54, Virginia StateC 56, 58; PTS 70-71; ord Am Bapt Convention Feb 28 52; prin sch Stafford County Va 52-63, p various chs 52-64, p 1st ch Princeton NJ 64—; USN 42-46; 13951

SMITH, JOHN CARVER, [M], b Dallas Tex Dec 18 1938; Oklahoma StateU 62, UAlaska 64; Southern BaptTS BD 65-68, PTS 68-69, ThM 71; —; 13529

SMYRL, PETER JAY, [B], b Trenton NJ May 14 1946; HaverfordC 68; VillanovaU Sch Law JD 73-76; PTS MDiv 68-71; ord Pby Lackawanna Oct 71; asso p 1st ch Cumberland Md 71-73, attorney Phila Pa 76—; 13669

SNYDER, JOHN ARNOLD, [b], b Worthington Pa Feb 4 1946; AlbrightC 68; PTS 68-69; —; 13375

SPICKELMIER, JAMES LEONARD, [M], b Bonne Terre Mo Jan 14 1941; Lundquist; BethelC 63, UMinnesota 77—; BethelTS MDiv 65-68, PTS ThM 68-71; ord Bapt General Conference Apr 19 70; tchr US Peace Corps Tanzania East Africa 63-65, asso p Trinity ch NYC NY 68-69, p Kensington Conn 69-75, chap BethelC St Paul Minn 75—; 13531

STARRETT, ROBERT WOODRUFF, [B], b Wilmington Del Jan 10 1937; MarionC 63; Wesley Sem 65-66, Crozer Sem 67-69, PTS MDiv 69-71; lic United Meth Ch North Indiana Conference Apr 21 64; ord United Meth Ch Peninsula Conference May 28 71; p Boehmer-Emmanual charge Liberty Center Ind 62-63, p Pilchers chapel and Mt Hope charge Huntington 63-65, p Oakland ch Sykesville Md 65-66, asst p Aldersgate ch Wilmington Del 67-69, p Hedding ch Bellmawr NJ 69-71, asso p Atonement ch Claymont Del 71-72, asso p Wesley ch Dover 72-76, chap WesleyC Dover 76—, instr human services dept Delaware Technical CommunityC 75—; 13670

STEELE, ROLLIN MEDWIN, Jr, [B], b Somerville NJ Sept 16 1945; DefianceC 68, MarywoodC MA 72-76; PTS MDiv 68-71; ord Pby Lackawanna; p Bethania ch Scranton Pa 71-76, asst p Chestnut Hill Phila 77—; 13671

STEINGASS, JONATHAN MEYERS, [b], b Elyria Ohio Jul 8 1945; HeidelbergC 67; Evang LuthTS Ohio 67-68, PTS 68-69, Evang LuthTS Ohio MDiv 70-71; ord Am Luth Ch Jun 71; asso p Peace ch Gahanna Ohio 71-75, p Prince of peace evang luth ch Poland 75—; 13533

STONES, ALAN GALE, [B], b Los Angeles Calif Jul 27 1935; San Jose StateU 57, UCLA MA 59-67, PTS MDiv 68-71, FullerTS DMin 74-76; lic Pby Pacific Jun 13 72; ord Pby Pacific Jun 10 73; tchr and coach El Rancho High sch Pico-Rivera Calif 58-61, instr geography UCLA 61-63, instr geography Los Angeles PierceC 65-67, instr geography CaliforniaSU Los Angeles 67, asso planner Los Angeles County Regional Planning Commn 63-68, prot chap GeorgetownU Washington DC 71-72, p college-single adult ministries First ch Hollywood Calif 72-77, adjunct prof FullerTS Pasadena 75-77; USNR 54-62; 13672

STOOKEY, LAURENCE HULL, [D], b Belleville Ill Apr 8 1937; SwarthmoreC 59; WesleyTS DC STB 59-62, PTS ThD 67-71, ord United Meth Ch Peninsula Annual Conference May 20 62; p Mt Pleasant ch Colora Md 57-63, p Harrison st ch Wilmington Del 63-67, instr PTS Princeton NJ 67-71, p Perryville united meth ch Perryville Md 71-73, prof WesleyTS Washington DC 73—; 13580

STROHL, ROBERT RAYMOND, [M], b Phila Pa Oct 3 1933; MuhlenbergC 55; Phila Lutheran Sem MDiv 55-58, PTS ThM 69-71; ord Luth Ch Am Syn New Jersey May 26 58; student p, p St James ch Folsom NJ 56-61, p St Paul ch Edison 61-67, p Holy trinity ch Maple Shade 67-69, p St Mark ch Hamilton Twp 69-75, staff Division for Parish Services Luth Ch Am Phila Pa 75—; 14093

STUMP, CHARLES LAWRENCE, [M], b Lewistown Pa Jan 9 1945; Shippensburg StateC 65; DrewTS BD 65-68, PTS ThM 68-71; ord United Meth Ch Central Pennsylvania Conference Jun 68; asso p West Side ch Clearfield Pa 69-70, p 1st congl ch Woodbridge NJ 71-75, p Zion united ch of christ Zion Pa 76—; 13416

SUITELA, MATTHEUS DANIEL, [E], b Makassar Indonesia Apr 13 1928; Sekolah Tinggi Theologia 67; PTS MRE 69-71; —; 13696

SUMNER, EDWIN ROBERTS, Jr, [m], b Moorestown NJ Jan 11 1931; DartmouthC 52; GeneralTS 54-57, PTS 70-71, 76, GeneralTS MDiv 72; ord Episc Ch Nov 2 57; curate Trinity cathedral Trenton NJ 57-58, rector St Luke's ch Woodstown 59-69, rector Calvary ch Flemington 69—; USArmy 52-54; 14095

SUNDERARAJ, FRANCIS, [M], b Madras Tamilnadu India Apr 7 1937; MadrasU India 57; Union Biblical Sem Yavatmal India BD 62-65, PTS ThM 70-71; ord Meth Ch of Southern Asia Malaya Annual Conference Dec 67; industrial chemist Madras India 58-62, asso p Emmanuel ch 65-67, p Malaysia 67-70, lectr Union Biblical Sem Yavatmal India 71-72, p Malaysia 72-76, sec Evang Fellowship of India 76—; 14096

SUTHERLAND, JAMES WHITCOMB, II, [b], b Kingston Pa Feb 15 1946; HopeC 68; PTS 68-71; —; 13818

SWAN, CHARLES ASHLEY, [M], b Bermuda Oct 25 1930; Mt AllisonU New Brunswick Canada; Pine Hill DS Nova Scotia Canada MDiv, PTS ThM 70-71; ord United Church of Canada 66; pastorates in Canada 66-74, instructor in Bermuda 74-76, pastor Nova Scotia 76-; 14097

SWANSON, DONALD NORMAN, [B], b Winnipeg Manitoba Canada Aug 13 1947; UWinnipeg Canada 68; FullerTS 68-69, PTS MDiv 68-71, HarvardUDS 71-?; —; 13673

SWICK, CLARE EUGENE, [b], b McPherson Kans Sept 7 1944; McPhersonC 66; PTS 68-70; —; 13538

TENNIE, FRED DOUGLAS, Jr, [M], b Americus Ga Jul 21 1932; Virginia UnionU 57; Virginia UnionTS BD 57-60, PTS ThM 69-71; ord African Meth Episc Ch NJ Annual Conference 65; supply p Foster Creek bapt ch Fernscliff Va 61, p Bethesda ch Colonial Heights 61-64, supply p Bethel african meth episc ch Coxsackie NY 65, p Bethel ch Moorestown NJ 65-? chap NJ State Reformatory Bordentown 67-?; 14098

THOMAS, CHERUKARA VARGHESE(CHERUKARA THOMAS VARGHESE), [M], b Ayroor Kerala India Aug 5 1939; Madras ChrC India 63, MA 63-65, SeramporeC India 65-66; UnitedTS Bangalore BD 66-68, PTS ThM 70-71; ord Mar Thoma Ch May 20 68; asst sec Mar Thoma Yuvajana Sakhyam Tiruvalla Kerala India 62-63, asst vicar Maramon ch Kerala 68-69, sec SS Samajam 69-74, regional sec Chr Inst for Study of Rel and Soc 72-74, project officer National Chr Council Nagpur 75-76, p United meth ch Newport Maine 76—; 14102

THOMAS, HAROLD ADOLPHUS, [M], b Hamilton Bermuda May 15 1935; HowardU 60; HarvardUDS STB 60-63, PTS ThM 67-71; ord Pby Boston 64; asst to p Ch of the covenant Boston Mass 63-64, asst p 64-65, p Witherspoon street ch Princeton NJ 65-71, p Linwood pbn ch Kansas City Mo 71-75, co-pastor Linwood united ch 75-77; d Kansas City Mo Sep 13 77; 13542*

TUCKETT, JAMES EDWARD, [B], b St Louis Mo Jan 5 1947; Lewis & ClarkC 68, Pacific SouthernU PhD 73-76; PTS MDiv 68-71; ord Pby Lane Erie Sept 26 71; asst p 1st united ch Franklin Pa 71-72, p 1st ch Monett Mo 72-77, p Leawood Kans 77—; 13674

TYER, GERALD LOUIS, [BM], b Charlotte NC Apr 15 1948; UGeorgia 68; PTS MDiv 68-71, ThM 72-73; ord Pby Bloomington Nov 14 71; asst p 2nd ch Bloomington Ill 71-72, p West Collingswood NJ 73—; 13675

VANCE, RICHARD ALLEN [m], b Cincinnati Ohio Nov 16 1937; DukeU 64; CrozerTS MDiv 67-70, PTS 70-71; ord elder United Meth Ch Jun 70; field rep insurance company Arlington Va 63-64, min music Woodlawn bapt ch 63-64, dir Office of Special Events DukeU Durham NC 64-65, sales rep business Raleigh 65-67, asso p United meth ch West Chester Pa 67-68, business mgr CrozerTS, CrozerC Nursing and Crozer Found Chester 68-70, asso p Covenant ch Springfield 70-?; USArmy Counter-Intelligence 60-63; 14101

VANDER GOOT, HENRY, [B], b Gaastmeer Friesland The Netherlands Aug 7 1946; CalvinC 68, St Michael'sC Toronto Canada MA 71-73, PhD 73-76, UTubingen West Germany 74-75; PTS MDiv 68-71; instr Sch Rel UIowa Iowa City 76, asst prof rel and theol CalivnC Grand Rapids Mich 76—; 13677

VAN NESS, KENNETH ERNEST, [B], b Glen Ridge NJ Aug 31 1945; BucknellU 67; PTS MDiv 67-71, 72-73; —; 13676

VAN SCIVER, DAVID EARL, [E], b Riverside NJ Oct 11 1943; King'sC 66; AsburyTS MDiv 66-69, PTS MRE 69-71; ord United Meth Ch Southern NJ Annual Conference Jun 69; —; 13981

VAUGHN, RICHARD ERNEST, Jr, [b], b Detroit Mich Jun 5 1944; UDubuque 67; PTS 68-69; admissions counsellor UDubuque Iowa 67-68, —; 13384

VENABLE, SIDNEY JOHNSON, III, [B], b Baltimore Md Nov 16 1946; UMaryland 68; PTS MDiv 68-71; ord Pby Baltimore Oct 24 71; p Calvary ch of Big Lick Crossville Tenn 71—; 13678

VOGELAAR, HANS, [B], b Zierikzee Netherlands Feb 16 1943; HopeC 66, RutgersU 74-75, MSW 76; PTS 66-70, MDiv 71; social worker Division of Youth & Family Services State of New Jersey 70-76, social worker/dir youth services Sussex County 76—; 13545

VYVYAN, JOHN GEORGE, [M], b San Diego Calif May 17 1943; San Diego StateC 65; FullerTS BD 65-68, PTS ThM 69-71; ord Pby San Joaquin Sept 26 71; intern asst p COEMAR Community ch Alexandria Egypt 68-69, asst p 1st ch Visalia Calif 71-?; 14103

WASSMER, ARTHUR CHARLES, [E], b Newark NJ Aug 8 1947; BarringtonC 68, UWashington Seattle 71-?; PTS MRE 68-71; —; 13698

WATANABE, MASAO, [M], b Kofu Japan Aug 7 1937; Rural Evang Sem Tokyo 58-63, United TheolC Bangalore South India BD 63-65, PTS ThM 70-71; ord United Ch of Christ Pby Tokyo Dec 3 70; lectr NT Rural Evang Sem Tokyo 65-70, p Tamagawa ch 65-70, —; 14104

WEIGLE, MARJORIE SUE, [U], b San Diego Calif May 11 1948; San Diego StateC 70; PTS 70-71; —; 14003

WIERKS, MARY ANN, [E], b Orange City Iowa Nov 10 1947; HopeC 69; UnionTS NYC 69, PTS MA(MRE) 70-71; DCE Ref ch Claverak NY 71-73, DCE Chatham 72—; 13982

WILEY, DAVID SHERMAN, [D], b Eldorado Ill Nov 9 1935; WabashC 57, UCollege of Rhodesia and Nyasaland Salisbury Rhodesia 61-63; YaleUDS BD 57-61, PTS PhD(ThD) 63-67, 71; intern Westm Foundation

UDelaware Newark Del 59-60, race relations worker URhodesia Salisbury Rhodesia (Frontier Intern UPCUSA) 61-63, instr UZambia Lusaka Zambia 66-67, instr UWisconsin Madison Wis 68-71, asst prof sociology 71-76, chairperson african studies program 72-76, asst prof sociology and asso dir, dir African Studies Center Michigan StateU East Lansing Mich 77—; 13583

WILLIS, ANDREW HOPEWELL, Jr, [BM], b Phila Pa Aug 13 1937; Cheyney StateC 66, NYU 72, 73 and 74, UPennsylvania 77; PTS MDiv 68-71, ThM 71-73; ord Ch of God in Christ Sept 4 63; p 1st redemption evang ch Phila Pa 67, tchr West Phila High Schs 66-67, tchr H C Lea Sch 67-68, tchr Hightstown High Sch NJ 71-73, tchr Mt Sinai Sch of Medicine High Sch Program NYC NY 73-75, founder and prin Phila Chr Acad Phila Pa 77—; 13680

WILSON, JAMES DOUGLASS, [M], b Hartford Conn Nov 20 1935; TrinityC Conn 57; Prot EpiscTS BD 61-64, PTS ThM 69-71; ord Prot Episc Ch Jun 22 64; asst p St Stephen's ch Goldsboro NC 64, vicar St Francis ch 64-66, asst p St John's ch Lynchburg Va 66-69, asst p Christ ch New Brunswick 71-?; 14105

WINTRINGHAM, JOHN ARTHUR, [B], b Baton Rouge La Aug 13 1946; WestmC Pa 68; PTS MDiv 68-71; Pby North East Florida Aug 15 71; p Community ch Clewiston Fla 71-77, p 1st ch Portage Ind 77—; 13681

WISER, AUSTIN CLARK, [B], b Los Angeles Calif Jul 6 1938; California StateC 68; PTS MDiv 68-71; ord Pby Los Angeles-Southwest Jun 27 71; asst p 10th ch Phila Pa 71-?; 13682

WOOD, CAROL LYNN WHITE, [U], b Jun 28 1947; St Andrews PbnC 69; PTS 71; —; 10230

WOOD, JOHN PRINCE, [B], b Trenton NJ May 9 1946; Eastern BaptC 68; PTS MDiv 68-71; —; 13683

WUESTNECK, JOHN ANTHONY, [B], b West Bend Wis May 7 1940; U S Coast Guard Acad 62, RutgersU 67-68; PTS MDiv 68-71; lic Pby Elizabeth; ord Pby Monmouth Jun 71; student p Hope ch Lakewood NJ 69-71, p 71—; USCG 62-67; 13684

YAO, MOSES, [M], b Ho Ghana Sept 23 1944; LakelandC 70; TrinityC Ghana 64-68, PTS ThM 70-71; ord Evang Pbn Ch in Ghana Aug 25 68; —; 14106

YATES, JOHN WILLIAM, II, [B], b Asheboro NC Oct 2 1946; UNorth Carolina 68; PTS MDiv 68-71, GeneralTS NYC 70-71; ord deacon Episc Ch Aug 4 71, ord pr Episc Ch Jul 5 72; min of youth Trinity ch Columbia SC 71-75, asst rec St Stephen's ch Sewickley Pa 75—; 13685

ZAKI, EMILE, [M], b Minia Egypt Jun 8 1937; Cairo Evang Sem ThB 55-58, PTS ThM 70-71; ord Evang Pbn Ch of Egypt Pby Assiout Mar 23 61; chap AssioutC Assiout Egypt 60-73, p Kena 73—; Egyptian Army 58-60; 14107

ZEHRING, JOHN WILLIAM, III, [E], b Phila Pa Sept 9 1947; EasternC Pa 69, RiderC MA 70-71, Rhode IslandC 71-73; PTS MRE 69-71, Earlham Sch Rel 76—; asst dean BarringtonC Barrington RI 71-75, dir career planning and placement EarlhamC Richmond Ind 75—; 13841

ZIEGLER, GARY GLENN, [B], b Pittsburgh Pa Jul 27 1946; MuskingumC 68; PTS MDiv 68-71; ord Pby Phila Jun 20 71; p Westfield ch New Castle Pa 71-74, asso p Central ch Denver Colo 74—; 13687

1972

ABALOS, DAVID THOMAS, [D], b Detroit Mich Sept 24 1939; UToronto Canada 63, UTexas 63, UDetroit 64-65, MarquetteU 65-66, MA 67; PTS 68-71, PhD(ThD) 72; tchr Sudbury Ontario Canada 63-64, tchr Detroit Mich 64-65, teaching fellow UDetroit 64-65, tchr Milwaukee Wis 66, instr Seton HallU South Orange NJ 66-69, asst prof 69-72, asso prof 73—, instr PrU Princeton 69-70, tchr Newark 70-71, visiting lectr PTS Princeton 74-77, chairperson sociology/anthropology dept Seton HallU South Orange 76—; 13421

ABDO, GEORGE FRANCIS, [B], b Los Angeles Calif Aug 10 1944; UCLA 66; PTS MDiv 67-72; ord Pby Pacific May 30 76; asst in youth ministries Pby West Florida (UPCUSA) and Pby Westminster (PCUS) St Petersburg Fla 69-71, founder/organizer Los Angeles Inter-found Center Los Angeles Calif 72-73, asst to pres Found Funds of Norton Simon Inc 73-75, asso dir Urban Policy Research Inst Beverly Hills 75-76, university p United Ministries in Higher Edn UCLA Los Angeles 76—; 13984

AHRENDT, KARL MATTHEW, [B], b Alice Tex Mar 10 1947; Johns HopkinsU 69, Towson StateU MEd 72-74, UChicago MBA 75-77; PTS MDiv 69-72; administrative asst Luth Hospital Maryland Baltimore 72-75 consultant business Washington 77—; 13700

ALLISON, LESLIE MARGARET, [b], b Wilmington Del Aug 1 1947; HanoverC 69; PTS 69-71; tchr Greece and Yugoslavia 71-?; 13422

ALSPACH, ALBERT EDWARD, [M], b Phila Pa Mar 1 1936; RutgersU 59, MansfieldC OxfordU England 63-65; Lutheran Sem Phila BD 65-67, PTS ThM 70-72; ord Luth Ch Am Syn New Jersey May 67; p Bethany ch Belleville NJ 67-?; USArmy 60-63; 14007

ANDERSON, THOMAS DAVID, [m], b Toledo Ohio Sept 9 1943; NorthwesternU 65; North ParkTS Chicago MDiv 66-70, NewC UEdinburgh Scotland 65-66, PTS 71-72; ord Evang Covenant Ch of Am Jun 10 71; p Valley road covenant ch Montclair NJ 70-?; 14313

ANDERSON, TIMOTHY RICHARD ANDREW, [B], b Oak Park Ill Jul 30 1947; North ParkC 69; North ParkTS 69-70, PTS MDiv 70-72; ord United Meth Ch Troy Conference May 20 76; p Jericho Vt 74—, tchr math Essex Middle Sch Essex Center 74—; 13701

ANDERTON, CHARLES HENRY, Jr, [b], b Chattanooga Tenn Nov 17 1946; UNorth Carolina 69, GeorgetownU Law Sch LLB 72-75; PTS 69-71; lawyer US Attorney's Office Washington DC 75—; 13702

ARIARAJAH, WESLEY SEEVARATNAM, [M], b Jaffna Sri Lanka Dec 2 1941; Madras ChrC India 63, King'sC U London England MPhil 72-74, 75—; UnitedTC Bangalore BD 63-66, PTS ThM 71-72, ord Methodist Ch Sri Lanka Sept 1 68; p Talawakelle Sri Lanka 66-68, p Kandy 68-69, lectr LankaTS Pilimatalawa 69-71, p Moor Road ch Colombo 75—; 14316

ASBEHA, ABBA KIROS, [M], b Axum Ethiopia Jun 18 1935; AthensU Greece BD 69, UnionTS NYC 70-71, PTS ThM 71-72; ord Ethiopian Orthodox Ch; —; 14317

AUGMAN, WILLIAM JOSEPH, Jr, [B], b Paterson La Dec 19 1943; SouthernU 65, DrewU 72—; PTS MDiv 69-72; ord AME New Jersey Conference May 7 72; instr SouthernU Baton Rouge La 65-68, tchr science Oak Grove, p Friendship ch Browns Mills NJ 70-73, p Bethel ch Passaic 73-75, p Bethel ch Madison 75—, asst prof and dir Afro-American studies program St Peter'sC Jersey City 74—; 13703

BAILEY, JOYCE HYACINTH ELAINE, [D], b Chapelton Jamaica Aug 19 1931; UnionTS Kingston Jamaica BD(London) 54-58, UnionTS NYC MRE 66-68, PTS ThD 68-72; ord deaconess Meth Conference of the Caribbean and the Americas Oct 14 61; tchr Black River, Hector's River and Claremont Jamaica 50-54, prin Wesley Sch Roseau Dominica 58-62, deaconess Meth ch

Georgetown Guyana 62-66, prof United TheolC West Indies Kingston Jamaica 71-72, coordinator Caribbean Church Women Kingston 72-74, prof DrewU Madison NJ 74-77, dir Curriculum Project Caribbean Conference of Chs 77—; 14113

BARBERA, MICHAEL THOMAS, [B], b Phila Pa Dec 17 1947; SterlingC 69; PTS MDiv 69-72; ord Pby Phila Jan 9 74; program dir Trinity Chr Community New Orleans La 72—; 13704

BARDEEN, JOYCE WINTER, [E], b Cleveland Ohio Sept 5 1948; Grove CityC 70; PTS MA(MRE) 70-72; DCE Christ UPCUSA ch Marshall Minn 75; 13983

BARDEEN, ROBERT WILLIAM, [B], b Pasadena Calif Feb 28 1947; California StateU Long Beach 69; PTS MDiv 69-72; ord Pby Los Ranchos Jul 23 72; p Deep River ecumenical parish Deep River Iowa 72-74, chap United Ministries in Higher Edn Southwest StateU Marshall Minn 74-76, p 1st ch Marion Ind 76—; 13705

BARTLETT, JAN ROBERT, [B], b Washington DC Jun 12 1947; St AndrewsC NC 69; PTS MDiv 69-72; ord Pby Donegal Jun 23 74; dir Runaway Home St James episc ch Boulder Colo 72, street youth worker Interparish Council Lancaster Pa 73-75, staff Summer Ministry Outreach Interchurch Coordinating Council Stockton Mo 75, dir young mothers program Columbia High Sch Columbia Pa 76—; 13706

BATUYIOS, ELEANOR ANN JOHNSON, [B], b Phila Pa Jul 7 1947; UDelaware 69; PTS MDiv 69-72; 13764

BENDER, GILBERT LEROY, [m], b Apr 19 1934; Bob JonesU 56; Ref Pbn Sem BD 56-59, PTS 71-72; ord Assemblies of God Ch 53; p Gardner chapel New Castle Pa 58-65, p Bethel ch Ebensburg 65-67, p 1st ch of god York 70-?; chap USArmy 67-70; 13478

BENSON, JAMES ALLISON, [b], b Dallas Tex May 14 1941; WhitworthC 65; New BrunswickTS 68-69, PTS 69-70; —; USMC 65-68; 13432

BERRY, THOMAS FREDERICK, [B], b Allentown Pa Mar 12 1947; Wake ForestU 69; PTS MDiv 69-72; asst p Pines st united ch Harrisburg Pa 73-?; 13709

BLACK, JON ACHESON, [B], b Franklin Pa Dec 11 1947; Grove CityC 69; PTS MDiv 69-72; ord Pby Lake Erie Jun 25 72; asst p Westm united ch Erie Pa 72-74, p 1st united ch Kane 74—; 13711

BLACKBURN, DAVID LINN, [BM], b Pittsburgh Pa Feb 11 1947; Northern MichiganU 69; PTS MDiv 69-72, ThM 74-75; ord Pby Blackhawk Jul 16 72; asst p Westm ch Aurora Ill 72-74, asst p Community ch Mountain Lakes NJ 75-76, p 1st ch Deckerville Mich 76—; 13712

BLATECKY, ALAN RUDOLPH, [BM], b Antigo Wis May 22 1946; CarthageC 68; PTS MDiv 68-72, McCormickTS 69, PTS ThM 72-73; media specialist PTS Princeton NJ 73-76, dir edn program development Center for Excellence Williamsburg Va 76—; 13714

BOAK, BRUCE GORDON, [B], b Oberlin Ohio Aug 10 1947; Grove CityC 69; PTS MDiv 69-72; ord Pby Shenango Jun 25 72; p United ch Bessemer Pa 72—; 13715

BONTRAGER, GORDON DEWAYNE, [M], b La Grange County Ind Dec 9 1932; TaylorU 60; New YorkTS MDiv 61-64, PTS ThM 70-72, Inst Rel & Health NYC 72-74; ord United Meth Ch North Indiana Conference Jun 9 65; asst p St Luke evang united brethren ch Kokomo Ind 64-65, p Maple lane united meth ch South Bend 65-69, asso p Fort Washington collegiate ch NYC NY 69-74, p Community ch Plantation Fla 74—, marriage counsellor Fort Lauderdale 75—; USN 52-56; 14012

BRADSHAW, PAUL LEE, [B], b Franklin City Va Mar 10 1947; URichmond 69; PTS MDiv 69-72; dir Nat Leadership Development Program Nat Boy Scouts Am Mendham NJ 70-72, exec dir May Home for Boys Gary Ind 72-73, consultant Virginia Division Youth Services Richmond Va 73-74, coordinator youth development Falls Church 74-76, business(part-time) Cambridge Mass 75—, adjunct prof(part-time) North Virginia CommunityC Sterling Va 75—, management consultant Washington DC 77—; 13716

BRADY, FLOYD EDWARD, [B], b Chicago Ill Sept 17 1945; HopeC 68, RutgersU MSW 70-71; PTS 68-70, MDiv 71-72; —; 13436

BRENNAN, LOUISE CAROLE ZIPPI, [B], b Motherwell Scotland Jun 4 1946; Seton HillC 69; PTS MDiv 69-72, dir public relations Valley Child Center Cheswick Pa; 13551

BROCKWAY, RONALD FRANCIS, [B], b Ashtabula Ohio Mar 30 1938; Cleveland StateU 69; PTS MDiv 69-72; business Ohio 57-68, —; USArmy; 13719

BUNDY, PAUL STEPHEN, [b], b Seattle Wash May 14 1947; UWashington Seattle 68; PTS 69-70; —; 13437

BUSH, ALBERT WILLIAM, Jr, [BM], b Long Branch NJ May 23 1947; Ohio WesleyanU 69; PTS MDiv 69-72, ThM 71-72, DrewTS DMin 75-77; ord Pby Monmouth Jun 11 72; p Caldwell ch Lake George NY 72—; 13720

BUTLER, CRAIG CHARLES, [B], b Tonawanda NY Sept 22 45; BucknellU 68, RutgersU MSW 70-72; PTS MDiv 68-72; ord Pby Western New York Oct 29 73; coordinator Methodist Home Williamsville NY 72-73, dir professional services Episc Ch Home for Children York SC 74—; 13439

BUZICK, ALEXANDER JOSEPH, [G], b New Brunswick NJ Aug 28 1941; Alderson-BroaddusC 63; Eastern Bapt Sem BD 63-66, PTS 71-72; p 34th st bapt ch Phila Pa 65-?; 14387

CALHOUN, DAVID BAYS, [M], b Flat Gap Ky Nov 9 1937; Columbia BibleC 59; CovenantTS BD 59-62, ThM 62-63, PTS ThM 71-72, 75—; lic Ref Pbn Ch Evangelical Syn 62; ord Ref Pbn Ch Evangelical Syn 63; tchr Columbia BibleC South Carolina 63-67, msny West Indies Mission Coral Gables Fla 67-75; 14319

CANNON, BRUCE JEFFREY, [B], b Grand Haven Mich Aug 14 1945; Grand ValleySC 67, Western MichiganU MA 73, Central MichiganU 73-74, PrU 70-72; WesternTS Mich 67-69, PTS MDiv 69-72; school psychologist Chesaning Union Schs Chesaning Mich 73—; 13722

CARLAND, AARON ANDREW, [B], b Pine Bluff Ark Jul 9 1946; SouthwesternU Tenn 68; PTS MDiv 68-72; ord Pby New Brunswick Jun 13 72; p Craig-Hydaburg parish Prince of Wales Island Alaska 72—; 13442

CARTER, CHARLES ABBOTT, III, [b], b Minneapolis Minn Feb 16 1946; UMissouri Kansas City 69; PTS 69-70; —; 13443

CHANG, OO-IK, [M], b Korea Mar 8 1934; Kyung HeeU Korea 58, Kyung Hee Grad Sch 60-62, WestmTS Pa BD 66-70, PTS ThM 70-72; ord Independent Evang Group of the Ordination Council Apr 15 73; p Glenside korean ch Glenside Pa 73-75, p Princeton korean ch Princeton NJ 75—; Korean Army 58-60; 14022

CHAPMAN, JON TERRELL, [B], b Knoxville Tenn Jul 30 1946; KnoxvilleC 68; PTS MDiv 68-72, McCormickTS 76; caseworker Dept Social Services Bronx NY 68, job counsellor NJ State/Nat Alliance Businessmen's Summer Jobs Program Trenton NJ 71, dir/chap Campus Chr Found Newark 72-75, 1st asso Syn exec Racial & Ethnic Concerns

& Public Issue Ministries Northeast Syn Syracuse NY 75—; 13724

CHAPPELL, PAUL GALE, [M], b Norfolk Va Jul 2 1947; Oral RobertsU 68, DrewU 73—; Oral Roberts Sch Theol 68-69, AsburyTS MDiv 69-71, PTS ThM 71-72; lic Assembly of God Ch Jan 17 74; asst p Capital ch Trenton NJ 72-75, instr hist and theol Oral RobertsU Tulsa Okla 75—; 14320

CHAPUIS, DANIEL, [M], b Berne Switzerland Jun 4 1947; UNeuchatel Switzerland 68; UAthens Greece 68-71, PTS ThM 71-72, UNeuchatel Switzerland 72-?; —; 14321

CHESSMAN, ALAN CLARKE, [B], b Evanston Ill Mar 21 1945; Colorado StateU 68, Centro Intercultural de Documentacion Cuernavaca Mexico 72, Durham Technical Inst NC 74-75; PTS MDiv 68-72; lic Pby Pueblo Sept 72; intern United ch Fayetteville NY 70-71, volunteer tchr/chap Pbn ch Ibague Colombia 72-73, participant chr community Durham NC 73-74, dir adult day care Coordinating Council for Senior Citizens 74-77; 13445

CHIGWIDA, MAX TONGAI, [B], b Salisbury Rhodesia Aug 13 1942; HowardU 69; PTS MDiv 69-72; ord Pbn Ch of Southern Africa Pby Mashonaland Jan 73; bank clerk Salisbury Rhodesia 64-65, research asst Gallup Poll Princeton NJ 72, lect Epworth TheolC Salisbury Rhodesia 72—; 13725

CHILDS, BRIAN HENRY, [BM], b New Orleans La Jan 25 1947; MaryvilleC Tenn 69; PTS MDiv 69-72, ThM 72-73, 75—; ord Pby Baltimore Oct 28 73; asst chap County Prisons Phila Pa 72-73, chap/counsellor Corner House Princeton Hospital Princeton NJ 73-75, pastoral counsellor Trinity Counselling Service Princeton 75—teaching fellow PTS Princeton 76—; 13726

CHUN, HEARN, [M], b Seoul Korea Feb 11 1942; NatU Seoul Korea 64; PerkinsTS BD 66-70, PTS ThM 71-72; —; Korean Army 64-66; 14322

CHURCHILL, JAMES ALLAN, [BM], b Camden Ark Nov 28 1947; Arkansas TechU 69; PTS MDiv 69-72, ThM 73-74; ord Pby Donegal Jul 9 72; asst p 1st ch Paoli Pa 72-74, asso p 74—; 13727

COEN, JAMES HALBERT, [B], b Toledo Ohio Oct 20 1947; HanoverC 69; PTS MDiv 69-72; ord Pby Maumee Aug 27 72; asst p New Providence NJ 72-75, p Oak Ridge 75—; 13728

COMISKEY, ROBERT JOSEPH, [G], b Kingston Pa Dec 6 1940; King'sC Pa 62; GregorianU Rome Italy STB 64-66, STL 66-68, PTS 71-72; ord Roman Catholic ch Dec 19 67; instr theol King'sC Wilkes-Barre Pa 68-?; 14390

CONLY, CAROL JEAN, [U], b Nov 14 1941; Georgian CourtC 64, La SalleC 68-71; PTS 72; professed Roman Catholic Ch Sisters of Mercy Plainfield NJ Aug 17 62; tchr Red Bank Catholic High Sch Red Bank NJ 71-?; 14391

CONSLA, DANIEL LEE, [B], b Kittanning Pa May 2 1947; WestmC Pa 69; PTS MDiv 69-72; ord Pby Kiskiminetas Jun 25 72; p Faith ch Butler Pa 72-74, asso p 1st ch Bradford 74-76, dir of admissions Wasatch Acad Mt Pleasant Utah 76—; 13729

CRESSMAN, BARRY EDWARD, [B], b Camden NJ Aug 18 1946; CWilliam and Mary 68; USt Andrews Scotland 66-67; PTS MDiv 68-72; ord Pby Lake Erie Jun 11 72; p 1st ch Titusville Pa 72—; 13446

CROCKFORD, DAVID ROE, [b], b Medford Mass Apr 22 1945; BostonU 67; Eastern BaptTS 68-69, PTS 69-70; —; 13447

DANDRIDGE, DOUGLAS BATES (DOUGLAS DANDRIDGE STOUP), [b], b Connersville Ind Aug 9 1939; Ohio StateU 68; PTS 68-70, LancasterTS MDiv 75-77; ord United Ch of Christ Penn West Conference Dec 30 76; asst dir US senatorial campaign Maine 70-71, dir Muscular Dystrophy Maine 71, asst dir Chamber of Commerce Billings Mont 72-73, dir Tourism Bureau Montana 74, p Friend's Cove ch Bedford Pa 76—; USArmy 61-63; 13534

DANYLCHUK, PETER RICHARD, [B], b Brooklyn NY Feb 14 1943; USMA 64, NYU MA 67-69; PTS MDiv 69-72; —; USArmy 64-68; 13731

DAVIS, WILLIAM THADDEUS, Sr, [B], b Rocky Mount NC Apr 7 1945; UNorth Carolina Chapel Hill 67, UVirginia 73; PTS MDiv 69-72; tchr/coach public schs Hampton Va 67-69, tchr/coach York County public schs Yorktown 72—; 13732

DAWSON, JAMES, Jr, [U], b Dec 13 1936; Jamison BibleC Phila ThB 67, ThM 69, PTS 71-72; ord Ch of God in Christ State Maryland Conference Aug 17 58; chap Boy's Job Corps and Women's Job Corps Edison NJ 64-67, dean college extension Jamison BibleC Phila Pa 68-70, chap Jersey City StateC Jersey City NJ 70-?; 14395

DEGRAW, RICHARD GEORGE, [B], b Ridley Park Pa Oct 11 1946; WestminsterC Pa 68, RutgersU MSW 70-71; PTS MDiv 68-72; asst exec dir Senate NJ 71, asso planner human resources State Legislature Arizona 72-73, asst to pres Senate, 73-75, legislative research analyst Senate 75-77 asst prof ArizonaSU Tempe; 13452

DE KONING, THEODORUS JOSEPHUS, [m], b Rotterdam Netherlands Oct 5 1932; Waterloo LuthC Canada 66; LondonC of Bible & Missions Canada ThB 59-64, QueensTS Ontario Canada BD 68-71, PTS 71-72; student p Shanley pastoral charge Ontario Canada 68-71, —; 14397

DEL CASTILHO, BARRY LESTER, [b], b Orange NJ Jan 29 1947; BrownU 69, SyracuseU MPA 71-72; PTS 69-70; municipal administration Durham NC 72—; 13455

DEMOTTE, ARTHUR PAUL, Jr, [B], b Brookville Pa Dec 3 1946; WestmC Pa 68; PTS MDiv 68-72; ord Pby Pittsburgh Sept 72; p Andes ch Andes NY 72-76, business Binghamton 76—; 13453

DENNIS, DARYL EUGENE, [b], b Topeka Kans Sept 11 1947; UKansas 69, USouthern California Los Angeles 75-76; PTS 69-70; USMC Quantico Va 71, USMC Pensacola Fla 71-72, USMC Jacksonville NC 72-73, USMC Okinawa and Phillipines 73-74, USMC Santa Ana 74—; 13456

DENNIS, GARY OWEN, [B], b Waynesville NC Feb 17 1946; TaylorU 68; LutherTS Minn 68-70, PTS MDiv 71-72; ord PCUS Pby Memphis Jun 15 72; asst p 2nd ch Memphis Tenn 72-73, asst p Hollywood 1st UPCUSA ch Los Angeles calif 73-76, p Westlake Hills PCUS ch Austin Tex 76—; 14153

DILL, GARY ALFRED, [B], b Pasadena Tex Jan 9 1947; Houston BaptU Tex 69, UNotre Dame 77—; PTS MDiv 69-72, Southern BaptTS Ky DMin 72-75; ord Ch of the Brethren District Northern Indiana Sept 22 75; p Lynch station southern bapt ch Lynch Station Va 73-74, asst p 1st luth ch Louisville Ky 75, p Prince of Peace ch of the brethren South Bend Ind 75—; 13733

DOFFIN, JAMES ELVIN, Jr, [M], b Hamlet NC Aug 23 1936; FurmanU 58; S E BaptTS NC BD 58-62, PTS ThM 71-71; ord Southern Bapt Ch Jan 15 62; chap USN 62—; 14325

DONAHUE, JAMES ALBERT, [B], b Darby Pa Jan 24 1948; CHoly Cross 69, BostonC 71-?, USan Francisco 74; PTS MDiv 69-72; tchr/counsellor/coach Stuart Country Day Sch Princeton NJ 69-72, asst chap BostonC Boston Mass 72-?; 13735

DONALDS, GLADSTONE ROY, [M], b Jamaica West Indies Feb 4 1926; LondonU England BD 50-54, PTS ThM

71-72; ord Pby Pbn Ch of Jamaica Pby South-East 48; p Jamaica West Indies 54—; Royal Air Force 45-46; 14326

DOWD, PATRICK ARTHUR, [M], b Oconomowoc Wis Oct 12 1927; Old DominionU 70; St Francis Minor Sem 50-53, St Francis Major Sem 53-59, PTS ThM 71-72; ord Roman Catholic Ch Archdiocese of Milwaukee May 30 59; asst p St Robert ch Milwaukee Wis 59-64, chap USN San Diego Calif 64-65, chap 3rd Marine Division 65-66, chap Naval Training Center San Diego Calif 66-68, chap USS America 68-71, chap Virginia Beach Va 72-75, chap Atsugi Japan 75—; USN 46-50; 14327

DOWNING, ULYSSES, Jr, [B], b Roper NC Sept 7 1947; North Carolina CentralU 69; PTS MDiv 69-72, UnionTS NYC 72-73; ord Am Bapt and Nat Bapt USA United Msny Bapt Assn May 73; asst program dir Community Oriented Drug Ednl Program NYC NY 71-73, chap New York State Dept Correctional Services 73—, p Ch of the new vision Co-op City Bronx 72—; 13737

DUNCAN, THOMAS LLOYD, [B], b Troy NY Jan 13 1944; SUNY Plattsburgh 69; PTS MDiv 69-72; ord Pby Albany Jun 18 72; self-employed Troy NY 61-65, laborer Latham 66-67, laborer Waterford 66-69, p Schoharie larger parish 72, p Community chapel of West Glen Falls 72-73, p Cambridge Springs ch Pa 73-76, p Mt Jackson ch New Castle 76—; 13738

DYKSTRA, DALE ALLAN, [B], b Chicago Ill Nov 20 1946; MillikinU 69; PTS MDiv 69-72; ord Pby Chicago Jul 2 72; p and dir Moshannon Valley larger parish Osceola Mills, Kylertown and Winburne Pa 72—; 13739

ECKERLE, KEITH FREDERICK, [B], b Louisville Ky Jan 13 1947; UCalifornia Irvine 69; PTS MDiv 69-72; ord Pby Monmouth Jun 2 72; sutdent asst p 1st ch Matawan NJ 70-71, student asst p Old ch Tennent 71-72, —; 13740

EGAN, BRIAN JAMES, [M], b Phila Pa Jul 18 1925; BenedictineC 47, Norte DameU MA 53-58; St Bernard Sem STD 47-51, PTS ThM 70-71; ord pr Roman Catholic Ch Benedictine Soc Alabama May 20 50; prof St BernardC Cullman Ala 50-55, dir public relations and alumni 55-58, pres 58-63, chap PennsylvaniaSU State College Pa 63-66, chap Gerogian CourtC Lakewood NJ 66—; 14032

EPPS, WADE DANIEL, [BM], b Mt Holly NJ May 28 1947; PrU 69, UChicago Rockefeller Fellowship 73—; PTS MDiv 69-72, ThM 72-73; 13741

EVANS, DAVID MYLES, [B], b Dallas Tex Aug 31 1947; Stephen Austin StateU 69, TrinityU San Antonio 67-68; PTS MDiv 69-72; ord Pby Trinity Jun 11 72; asso p 1st ch Annapolis Md 72-76, p Grace ch Lanham MD 76—; 13743

EZHAMALIL, EAPEN, [M], b Perumpaikadu Kerala India Mar 3 1942; UKerala Kottayam India 68, UKerala Muvattupuzha MA 68-70; St AphriumTS 62-64, PTS ThM 71-72; ord Orthodox Syrian Ch Nov 61; Kerala India 61—; 14330

FAUE, JEFFREY LAWRENCE, [B], b Minneapolis Minn Mar 16 1946; AugsburgC 68, RutgersU MSW 70-71, RutgersU 73—; PTS MDiv 68-72; dir Urban Data Bank UpsalaC East Orange NJ 72-73; exec dir Nat Assn Social Workers New Jersey Trenton 73—; 13461

FENWICK, JOHN BRETT, [M], b Vicksburg Miss May 31 1940; Mississippi StateU 62; ColumbiaTS 64-67, UnionTS Va BD 67-68, PTS ThM 71-72, UnionTS Va DMin 73-75; ord PCUS Pby Mecklenberg Sept 8 68; engineer Knoxville Tenn 62-64, student p 1st ch Vicksburg Miss 65, student p 1st ch Hammond La 66, student p 1st ch Albemarle NC 66-67, asso p 68-71, p 1st ch Pulaski Va 72-75, p Union ch Tripoli Lybia 77—; USArmy 60; 14331

FISHBURN, JANET FORSYTHE, [e], b Allegheny County Pa Jan 18 1937; MonmouthC Ill 58, Pennsylvania StateU 71—; PTS 70-71; DCE 1st ch Cleveland Heights Ohio 58-60; 13973

FORBES, WILLIAM ROSS, [B], b Jersey City NJ Sept 13 1946; Kansas Wesleyan 68; PTS MDiv 69-72; ord Pby Solomon Jun 25 72; tchr human relations Mt Holly NJ 68-69, min edn 1st ch Princeton 72-73, min edn Nassau ch 73-74, coordinator Office of Interpretation & Stewardship for Children & Youth Support Agency NYC NY 74-75, asso for Youth Resources Program Agency 75-77, dir youth min General Assembly Mission Bd (PCUS) Atlanta Ga 77—; 13746

FOSTER, GRAHAM WATSON, [M], b Edinburgh Scotland Aug 15 1947; UEdinburgh MA 65-68; UEdinburgh BD 68-71, PTS ThM 71-72; lic Ch of Scotland Pby Edinburgh Jun 16 71; ord Ch of Scotland Pby Linlithgow and Falkirk Jun 20 73; probationer asst Auld Kirk Ayr Scotland 72-73, p St Modan's ch Falkirk 73—; 14332

FRY, MARTIN INGERSOLL, [B], b Montclair NJ Jun 7 1942; MonmouthC NJ 65; PTS MDiv 69-72; ord Pby New Brunswick Sept 28 72; research analyst Mercer County Trenton NJ 65-67, underwriter/agt insurance company West Trenton 67-69, asst p 1st ch Morrisville Pa 72-76, p Ch of the good samaritans Holland 76—; 13875

FULLER, ROBERT WARREN, [B], b Los Angeles Calif Jun 20 1947; Oregon StateU 69; PTS BD 69-72; —; 13747

GAJEWSKI, JOHN FREDERIC, [b], b Madison Wis Mar 29 1946; UMichigan Ann Arbor 68; PTS 69-71; —; 13465

GARBE, RALPH HUGO, [M], b Frankfurt Germany Apr 13 1938; CityC of NY 60; New YorkTS NYC STB 60-63, UnionC Vancouver Canada 69, PTS ThM 71-72; ord Pby New York City Jun 2 63; p 1st ch Ottumwa Iowa 63-66, p United Ch Canada Wawota and Kelso Saskatchewan Canada 66-71, p Queensville and Sharon Ontario 72—; 14334

GRANT, DAVID ROY, [M], b Rotorua New Zealand Aug 19 1940; OtagoU Dunedin New Zealand 67; OtagoU Dunedin New Zealand BD 68-70, Knox Theol Hall Dunedin 68-70, PTS ThM 71-72; lic Pbn Ch of New Zealand Dec 11 70; ord Pbn Ch in New Zealand Mar 6 71; carpenter Auckland New Zealand 57-63, p Feilding 73—; 14337

GRAY, FLORENCE KLOTZMAN, [e], b Rockaway NJ Apr 6 1932; DrewU 57; PTS 66-70; asst research librarian pharmaceutical company Morris Plains NJ 57-60, —; 13467

GROVE, JAMES WILLIAM, [B], b Chambersburg Pa Jul 9 1947; Shippensburg StateC 69; PTS MDiv 69-72; Pby Carlisle Jul 19 72; asst p 1st ch Chillicothe Ohio 72-74, asso p 1st ch 74-76, p 76—; 13750

GRUEBEL, KENNETH FRANK, [B], b Huntington NY Oct 21 1947; Grove CityC 69; PTS MDiv 69-72; ord Pby Long Island Mar 4 73; asso p Community ch of East Williston NY 73—; 13751

HANRAHAN, FRANK CHARLES, [B], b Brooklyn NY Jul 10 1946; WagnerC 69; New YorkTS 69-71, PTS MDiv 71-72; intern p Messiah luth ch Annandale Staten Island NY 70-71, —; 13932

HANSON, GEDDES WHITNEY, [D], b Bronx NY May 17 1934; HowardU 55 HarvardUDS STB 55-58, PTS PhD(ThD) 66-72; ord Pby New York May 17 59; asst p St Augustine ch Bronx NY 58, asst p Soundview ch 58-59, p Reeve meml ch Phila Pa 60-64, p Witherspoon united ch Indianapolis Ind 64-66, instr practical theol PTS 69-71, asst

prof 71-77, asso prof 77—, asst dir professional studies 70-71, asso dir 71-77; 13564

HARRIS, DALLAS DALE, II, [b], b New Orleans La Jul 17 1943; DrakeU 65; PTS 69-70; —; USArmy 67-69; 13472

HARRIS, DAVID LOUIS, [B], b Wichita Falls Tex Dec 2 1947; Southern CaliforniaC 69; PTS MDiv 69-72, UChicagoDS MA 75-77, 77—; ord Assembly of God Ch New Jersey District Apr 21 70; corrections counselor State Correctional Instn for Women Muncy Pa 73-75; 13753

HASTINGS, JEAN VAL, [M], b Phila Pa Jun 17 1932; TempleU 59; Eastern BaptTS MDiv 59-62, PTS ThM 70-72, Eastern BaptTS 75—; ord United Meth Ch Eastern Pennsylvania Conference 62; student p Orthodox st ch Phila Pa 59-60, student p Chapman-Bushkill circuit 60-61, p Wissahickon ch Phila 61-63, p Bird-in-Hand ch Lancaster 63-68, p Bensalem ch Phila 68—; USArmy 53-55; 14043

HAUPTFUHRER, CAROL ANN, [U], b Phila Pa Jan 19 1947; WilsonC 69, SorbonneU Paris France 69-71; PTS 72; —; 14402

HENGERER, DAVID DIGBY, [B], b Albany NY Jun 17 1947; WestmC Pa 69; PTS MDiv 69-72, 75—; ord Pby Albany Sept 12 72; asst p Newtown Pa 72-74, p Hillsborough ch Belle Mead NJ 74—; 13754

HENNEBORN, WILLIAM JAMES, [B], b Amityville NY Oct 15 1944; MidwesternU 69, Texas TechnicalU MA 72-75; PTS MDiv 69-72; USAF 62-66; 13755

HITCHENS, LAWRENCE RUSSELL, [B], b Phila Pa Jul 29 1947; GenevaC 69; PTS MDiv 69-72; ord Pby Phila Jun 4 72; asst p 1st ch Albuquerque NM 72-74, asso p 1st ch 74, asso p 1st ch El Paso Tex 74—; 13757

HONG, SUNG HYUN, [M], b Seoul Korea Oct 25 1936; Seoul NationalU Korea 62, MA 62-64, 65-68; PbnTS Korea BD 64-66, KoreaTS Pusan 57-58, PTS ThM 71-72, 72-76; ord Pbn Ch of Korea Pby Seoul May 14 68; tchr Inchon Korea 62-64, p Samsung ch Inchon 64-65, asst p Saemoonan ch Seoul 66-68, asso p Saemoonan ch 68-71, lectr Seoul PbnTS Seoul 66-71, p Princeton Korean ch Princeton NJ 73-75, P Korean ch Trenton 75—; 14340

HOWARD, MOSES WILLIAM Jr, [B], b Americus Ga Mar 3 1946; MorehouseC 68; PTS MDiv 69-72; lic Am Bapt Chs USA Jan 69; ord Am Bapt Chs USA Great Rivers Region Jul 7 74; exec dir Black Council Ref Ch in Am NYC NY 72—; 13759

HSU, PAUL CHIN-MING, [M], b Taichung Taiwan Sept 20 1932; Taiwan TheolC Taipei BD 59-65; UnionTS NYC STM 70-71 PTS ThM 71-72; ord Taiwan Pbn Ch Pby Seven-stars Nov 12 67; p Kong-Kwang ch Taipei 65-67, instr Taiwan TheolC (Night School) Taipei and Bible Sch Sin-Yiu Pbn ch 65-68, instr Women's BibleC 65-69, p Suan-Lian ch 67-69, organizing p Formosan pbn ch Los Angeles Calif 72-73, p 73—; 14341

HURLEY, ALAN PAUL, [b], b Rahway NJ Dec 3 1947; BethanyC WVa 69; PTS 69-71; lic Am Bapt Chs USA 69; dept mgr dept store Menlo Park NJ 65-66, asst dir camping NJ Bapt Convention 67-70, clerk record store Woodbridge 71-72, asst mgr photograhper 72, area mgr dept store Rahway, Freehold and Woodbridge 72-75, asst mgr food stores Somerset 75-76, manager trainee savings instn Rahway 77—; 13762

JABERG, JONATHAN KOELN, [B], b Trenton NJ Sept 15 1946; WheatonC Ill 68; PTS MDiv 68-72; ord Pby Westm Aug 13 72; p 1st ch Safety Harbor Fla 72—; 13475

JACOBSEN, KENNETH LEROY, [B], b Oakland Calif May 27, 1946; California StateU Hayward 68; PTS MDiv 69-72; ord Pby Phila Oct 24 71; dir Bergenfield Interfaith Youth Commn South ch Bergenfield NJ 69-71, asst p 1st ch Ambler Pa 71-74, asst p West Valley ch San Jose Calif 74-75, asso p Palisades ch San Diego 75—; 13763

JERVIS, LAURA REBECCA, [EB], b Suffern NY Jan 8 1949; St OlafC 70; PTS MRE 70-72, MDiv 72-75; —; 13974

JOHNSON, DAVID HENRY, [B], b Morristown NJ Aug 18 1946; MuhlenbergC 68; PTS MDiv 68-72; ord Pby Newton May 31 73; p United ch Slatington Pa 73—; 13992

JOHNSON, GERALD ROBERT, Jr, [b], b Lima Ohio Jan 20 1947; HanoverC 69; PTS 69-70; —; 13477

JOHNSON, JAMES WILBURN, Jr, [B], b Memphis Tenn Dec 1 1947; Southwestern at Memphis 69; PTS MDiv 69-72; —; 13765

JUZWIK, STEPHEN CLARK, [b], b Charleston WVa Aug 24 1946; NorthwesternU 68; PTS 69; —; 13376

KELEWAE, JACQUEL EMMETT, Jr, [B], b St Louis Mo Jun 5 1947; WestmC Pa 69; PTS MDiv 69-72; ord Pby Phila Jun 4 72; chemist Akron Ohio 66, p Northminster ch Fairless Hills Pa 72-74, asst p 1st Ardmore 74-76, p 1st ch Carlisle 76—; 13766

KENT, ROBERT MILREE, [G], b Glasgow Scotland Apr 25 1946; UGlasgow Scotland MA 67; TrinityC UGlasgow Scotland BD 71, PTS 71-72; intern year Tulsa Okla 72-73, —; 14407

KICEY, PETER, Jr, [b], b Suffern NY Feb 24 1947; Franklin & MarshallC 69; PTS 69-70; —; 13481

KING, WILLIAM LOUIS, [U], b Jacksonville Fla Jun 15 1933; RutgersU 72; PTS 71-72; ord Bapt Ch Sept 14 65; relay adjuster utility company Fairlawn NJ 58-59, clerk US Post Office Camden NJ and Phila Pa 59-60, clerk Camden County Registry of Deeds Camden NJ 60-61, searcher realty abstract company 61-66, asst p Mt Calvary ch 65-66, p Shiloh ch Bordentown 66-?, staff Youth Opportunity Center Camden 67-69, staff New Jersey State Employment Service 69, staff Urban Renewal 69-70; 14408

KLEIN, EDWARD HERMAN, [m], b Jul 20 1941; St Joseph'sC Pa 64; St Charles Sem Pa MDiv 64-71, PTS 71-72; ord Roman Catholic Ch May 15 71; tchr/counsellor Bishop Conwell High Sch Levittown Pa 69-71, asst p Croyden 71-?; 14344

KONZ, DAVID GEORGE, [m], b Rochester NY Apr 15 1939; HoughtonC 63; AsburyTS MDiv 65-68, PTS 71-72; ord Wesleyan Ch Rochester District Jul 9 65; p Buena Vista ch Canisteo NY 63-65, tchr United WesleyanC Allentown Pa 68-74; USAF 57; d Bethlehem Pa Mar 25 74; 14345*

KOOP, NORMAN APEL, [BM], b Phila Pa Apr 8 1946; Eastern BaptC 69; Eastern BaptTS 69-71, PTS MDiv 71-72, ThM 72-73; ord Pby Phila Nov 18 73; p Deerfield NJ 74—; 14015

KUKAL, CHARLES FRANKLIN, [G], b Elizabeth NJ Apr 20 1945; BloomfieldC 67; Trinity EvangDS MDiv 67-70, PTS 71-72; ord Pby Baltimore Jan 21 71; p Calvary ch Baltimore 70-76, p New life ch (Pbn Ch in Am) Monroe La 76—; 14410

KYRIACOU, STEPHEN HARRY, [B], b Hartford Conn Nov 1 1946; HellenicC 68, TrinityC MA 68-72; PTS MDiv 68-72; ord Greek Orthodox Archdiocese of North and South America Dec 3 72; dean Columbus Boychoir Sch Princeton NJ 70-71, branch manager bank 72-73, asst dean Greek Archdiocesan Cathedral NYC NY 72-76, asst prin Cathedral Sch 73-76, p Ch of the annunciation Cranston RI 76—; 13486

LADRA, MICHAEL RALPH, [B], b Phoenix Ariz Oct 14 1946; StanfordU 68; FullerTS 68-69, PTS MDiv 69-72,

FullerTS 74—; ord Pby San Francisco May 21 72; asso p Park Blvd ch Oakland Calif 72-75, dir men's ministry Bible Study Fellowship 75—; 13769

LADZINSKI, CASIMIR HENRY, [M], b Delran NJ Mar 4 1937; St Mary'sC Md 58, IonaC MEd 68-71, JagellonianU Cracow Poland 73; Sts Cyril & Methodius Sem 58-62, PTS ThM 70-72; ord Roman Cath Ch Diocese Trenton May 26 62; asso p St Hedwig ch Trenton NJ 62-70, dir Mercer County Cath Youth Organization 65-70, administrator Holy trinity ch Helmetta 70-71, asso p Sacred heart ch South Amboy 71-77, administration St Justin's ch Toms River 77—; 14054

LANGENDOERFER, ROLF ALBERT, [M], b Weingarten Baden Germany Jun 6 1941; UHeidleberg Germany 61-64, UGöttingen 65-66, UHeidleberg 66-70; PTS ThM 71-72; ord Evang Ch Baden Oct 18 70; —; 14348

LEMBRIGHT, WYNN ALAN, [M], b Dover Ohio Apr 14 1942; ToledoU 65; AsburyTS BD 67-70, PTS ThM 70-72; ord United Meth Ch Northeast Ohio Conference Jun 68; industrial engineer Indianapolis Ind 65-66, dept mgr 66-67, dock worker Lexington Ky 68-69, asso p/youth dir Winchester Ky 69-?; 14056

LINDAHL, ALFRED CARL, [B], b Columbus Ohio Feb 18 1944; UWyoming 66; PTS 68-70, MDiv 71-72; volunteer Peace Corps Brazil 66-68, intern Ecumenical Action Ministry Burlington Vt 70-71, —; 13490

LINGENFELTER, LAURA JANE, [b], b Altoona Pa Aug 29 1947; JuniataC 69; PTS 69; —; 13383

LODER, CORY BARD, [B], b NYC NY Jun 3 1944; Colorado StateU 67, San Jose StateC 67-68, RutgersU MSW 69-70; PTS MDiv 68-72; ord Pby Phila Jun 17 72; asst p Bryn Mawr Pa 72-75, p/counsellor Gould Farm Monterey Mass 75—; 13491

LOTT, HAROLD LEWIS, [B], b Jackson County Ga Jul 16 1946; TalladegaC 69, BenedictC 69; PTS MDiv 69-72; —; 13770

LUCKE, RICHARD MILTON, [B], b Denver Colo Sept 30 1945; San Jose StateU 68, UCalifornia Santa Barbara 62; FullerTS 68-70, PTS MDiv 70-72; lic Pby San Jose Jun 72; ord Pby Huntingdon Pa Sept 10 72; vice-pres business Campbell Calif 62 and 68, p Milesburg Pa 72—; 13771

LUCKENBILL, GARY CARL [M], b Pottsville Pa Pa Sept 8 1945; MoravianC 67; EvangTS Pa MDiv 67-70, PTS ThM 70-72; ord Evang Congl Ch Eastern Conference May 69; p Christ ch Zieglerville Pa 68-72, p Zion ch Myerstown 72—, lectr EvangTS 72—; 14057

LUIDENS, DONALD ALAN [B], b Bahrein Islands Arabian Gulf Feb 24 1947; HopeC 69, RutgersU MA 72-74, 74—; PTS MDiv 69-72; 13772

LUPICO, SAMUEL JOSEPH, [M], b Jersey City NJ Dec 24 1939; St Mary's Sem & U 61; St Mary's Sem & U STB 61-65, PTS ThM 70-72; ord Roman Catholic Ch 65; asso p St Joachim parish Trenton NJ 65-67, asso p St John parish Colonia 67-69, tchr rel St Joseph High Sch Metuchen 68-69, social action apostolate Martin House Trenton 69-?; 14058

LUTHER, RANDALL PAUL, [b], b Brookville Pa Feb 4 1944; IndianaU Pa 69; PTS 70-71; student p Clymer united meth circuit Pa 65—?; 13773

MADSEN, GEORGE HARVEY OVERGAARD, [D], b Brookings SD Feb 24 1937; ConcordiaC 59, Eberhard-Karls-Universität Tübingen Germany 60-61; LutherTS Minn 59-60, BD 61-63, PTS 63-65, ThD 72; prof dept rel ConcordiaC Moorhead Minn ?-74, asso p Grace luth ch Duluth 74—; 13569

MADSEN, NORMAN PAUL, [M], b Chicago Ill Jun 11 1943; HopeC 66; NewC UEdinburgh Scotland BD 67-70, PTS 70-71, ThM 72; —; 14059

MAIER, PETER FISHER, [B], b Lincoln Nebr Jan 18 1946; UKansas 67, Theol Faculty Yaoundé Cameroun West Africa 70-71; PTS 67-69, MDiv 71-72; volunteer Peace Corps Cameroun West Africa 69-71, —; 13494

MARION, HELEN MARIE, [U], b Georgian CourtC 38, Case Western Reserve MA 39-44; PTS 71-72; professed nun Roman Catholic Ch; tchr french Catholic High Sch Red Bank NJ 62-?; 14411

MARMON, PAUL ALFRED, [U], b Ogdensburg NY May 11 1946; AlleghenyC 68; CrozerTS Pa 68-70, PTS 71-73, LancasterTS MDiv 74-76; ord United Ch Christ New Jersey Assn Dec 12 76; youth dir Norristown Schwenckfelder ch Norristown Pa 68-70, p Pilgrim congl ch (United Ch of Christ) Vineland NJ 70-74, p The Hyndman-Wellersburg ch Hyndman, Pa 74-76, p 1st congl ch Woodbridge NJ 76—; 14412

MARTINSON, TERRY OTTO [B], b Middletown Conn Oct 12 1947; BethanyC WVa 69; PTS MDiv 69-72; ord United Ch of Christ Central Atlantic Conference Jun 4 72; asst p, asso p Old south union ch South Weymouth Mass 72—; 13775

MASON, JOHN MARTIN, III, [d], b Minot ND Mar 16 1937; St OlafC 59; LutherTS Minn BD 63, Southern Bapt Sem Louisville 63-64, PTS 71-72; ord Am Luth Ch Oct 11 64; asso p 1st ch Beaver Dam Wis 64-71, p Our savior's ch Oconomowoc Wis 72-?; 14355

MATHER, DORIS ANDERSON, [e], b Mt Vernon NY Dec 10 1937; BeaverC 59; PTS 69-71; 13976

MATOVU, PETER CLAVER SEMAKALU, [M], b Uganda Jul 13 1940; British TutorialC Nairobi 59-61, BostonU 70-71; UThessaloniki Greece BD 65-70, PTS ThM 71-72; tchr Orthodox MsnyC Uganda 59-63, tchr high sch Thessaloniki Greece 65-70, —; 14356

MCCREA, JOHN WILLIAM SCOTT, [b], b Fort Monroe Va Jun 3 1947; St Andrews PbnC SC 69; PTS 69-70; —; 13495

MCGINNITY, TERRY ROBERT, [b], b Phila Pa Oct 26 1938; VillanovaU 60; PTS 69-70; business NYC NY and Phila Pa 60-62, free-lance writing 62-64, business Phila Pa 64-67, publishing Englewood Cliffs NJ 67-69, business Phila Pa 70-?; 13496

MCGRUTHER, DOUGLAS BRIAN, [B], b Newark NJ Sept 28 1946; MaryvilleC Tenn 68, RutgersU MSW 75; PTS 68-70, MDiv 71-72; —; 13497

MCNALLY, DONNON JUDE, [m], b Oct 18 1938; St BonaventureU 61, Holy NameC 61-65; St Joseph Sem NY 56-58, PTS 71-72; ord Roman Catholic Ch Mar 15 65; p Beach Haven NJ 65-71, p Brant Beach ?—; 14359

MEYERS, ALAN GORDON, [B], b St Louis Mo Dec 1 1947; PrU 69; PTS MDiv 69-72; ord Pby Albany Sept 24 72; ss Westm ch Troy NY 72-75, p 1st ch Lawrence Mass 75—; 13778

MILLARD, GUY GORDON, [B], b Evanston Ill May 14 1947; FurmanU 69; PTS MDiv 69-72, DrewUDS 76—; ord Pby Monmouth May 28 72; p 1st ch Atlantic Highlands NJ 72—; 13779

MILLER, JACK SILVEY, [B], b Kansas City Mo Jul 21 1944; Texas ChrU 67; PTS MDiv 69-72; ord Pby Hudson River Jun 18 72; business St Louis Mo 68-69, student asst p Mt Kisco NY 70-72, asst p 72-74, p 74—; USAF 67-68; 13780

MOORE, JAMES LINTON, III, [B], b Little Rock Ark Nov 5 1941; UGeorgia Athens 64, UWyoming Laramie 68-69, Cleveland StateU 77—; PTS MDiv 69-72; ord Pby North Dakota Jun 25 72; p Grandin ND and Hendrum Minn 72-73, business Jackson Mich 73-74, prison placement dir Jackson CommunityC 74-75, asst p Glenville ch Cleveland Ohio 75-76, asso p 77—; 13782

MUNSON, JOHN LUBERTUS, [B], b Hamilton County Iowa Jul 7 1947; Buena VistaC 69; PTS MDiv 69-72; ord Pby North Central Iowa Jul 9 72; p Dalton Nebr 72—; 13784

MURPHY, SANDRA LEE CLARK, [e], b St Paul Minn Jul 22 1943; MariettaC 65; PTS 69-71, 75—; tchr Marathon Fla 65-66, tchr Placentia Newfoundland 67, partner custom dressmaking business Marathon Fla 72, writer/photographer weekly newspaper 73-75; 13977

MYERS, MICHAEL BARTON, [B], b Topeka Kans Jun 10 1948; WashburnU 69; PTS 69-71, MDiv 72, 72—; ord Pby Monmouth Jun 1 75; asso p Prot community ch Medford Lakes NJ 75-77, p 1st ch St Clairsville Ohio 77—; 13785

NELSON, CARL BANFIELD, [B], b Princeton NJ Oct 23 1944; HastingsC 66; PTS MDiv 69-72; ord Pby Bismarck/Minot Jun 14 72; tchr U S Peace Corps Diyarbakir Turkey 66-68, area supr Ankara 68-69, asst p Grace ch Kittanning Pa 72-75, asst p 5th avenue ch NYC NY 75—; 13786

NICHOLAS, ROBERT BRUCE, [B], b Union NJ Feb 2 1947; MaryvilleC Tenn 68, RutgersU MSW 72; PTS MDiv 68-70, 72; research intern Center for Analysis of Public Issues Princeton NJ 72, juvenile justice planner Division of Youth & Family Services Trenton 72-73, supr Residential Treatment Planning Project 73-74, asst chief Bureau of Residential Services 74-75, chief 75—; 13504

NORRIE, JOHN KENNETH, Jr, [b], b Winchester Mass Apr 22 1947; MuskingumC 69; PTS 69, 76—; substitute tchr Trenton NJ 69-70, business/teaching NY 70-72, asst vice-pres savings and loan company Washington DC 72-76; 13505

NUETZMAN, DOUGLAS PAUL, [B], b Sioux City Iowa Sept 16 1941; DukeU 62, YaleU 62-63; QueensC MA 67-69; PTS MDiv 69-72; tchr Groton Sch Groton Mass 63-64, tchr Episc High Sch Alexandria Va 64-66, tchr Queensborough CommunityC Bayside NY 66-69, tchr Staten Island Acad Staten Island 72-74, tchr Trinity Sch NYC 74-77, computer programmer 77—; 13789

OLESON, ARVID HARLAN, [B], b Bureau Ill Mar 23 1916; MonmouthC Ill 67; PTS MDiv 67-72; lay p Disciple of christ ch Knoxville Ill 62-64, lay p United meth ch Bluffton Ind 74-76, lay coordinator Pbn ch Geneseo Ill 76—; 13506

OTTE, THOMAS EDWARD, [B], b Sheboygan Wis Apr 11 1942; CalvinC 68, WayneU 68-69, Hartford Sem 69-70, PTS MDiv 70-72, Hartford Hospital CPE 73-75; ord Pby Connecticut Valley Apr 75; chap Hartford Correctional Center Hartford Conn 73-77, dir Migrant Ministry Program Springfield Mass 75—, asst dir Dept Pastoral Care Capitol Region Conference of Chs Hartford 75—; USN 60-64; 13790

PARK, DAL JIN, [M], b Kyung Buk Korea May 5 1937; Soong JunU Seoul Korea 66, YonseiU Seoul Korea 66-67; PbnTS Seoul Korea ThB 57-63, PTS ThM 71-72, FullerTS DMiss 75-76; ord Pbn Ch of Korea Pby Seoul Nov 20 68; asst p Young Nak ch Seoul Korea 68-71, exec dir Korea '73 Billy Graham Crusade 72-73, p Hwal Bin ch 72-74, sec Nat Council Chs in Korea 72-75, guest p UPCUSA chs Hillsdale Mich and Idaho Falls Idaho 75, mission interpreter Syn Southern California 75-76, p Korean pbn ch Los Angeles Calif 76—; Korean Army 57-60; 14364

PARKER, WILLIAM ROBERT, [M], b Huntsville Ala Sept 5 1935; GraceC 63; Grand Rapids Bapt Sem 65-66, Southern Bapt Sem MDiv 66-69, PTS ThM 71-72; ord Bapt Ch 66; tchr Warsaw Ind 63-64, tchr Huntsville Ala 64-65, dept head Louisvllle and Jefferson County Children's Home Louisville Ky 66-67, p Greenbrier ch Owensboro 67-68, p Blue River ch Salem Ind 68-71, —; 14116

PARRY, BURTON JAY, [BM], b Devils Lake ND Jun 13 1946; JamestownC 68; PTS 68-70, MDiv 71-72, ThM 72-73; intern 1st ch Delray Beach Fla 70-71, —; 13508

PATHRAPANKAL, JOSEPH MACARIUS, [m], b Elamgulam India Sept 29 1931; St Joseph's Philosophate India 51-52, Sacred HeartC 52-54; Papal Atheneum Poona India MTh 55-59, Pontificial Biblical Inst Rome Italy LSS 60-62, GregorianU Rome ThD 62-65, PTS 71-72; ord Roman Catholic Ch Mar 24 58; lectr theol Bangalore India 59-60, lectr sacred scriptures 65-70, lectr sacred scriptures Allahabad 72, prof sacred scriptures DharmaramC Bangalore 72—, dean studies 70-72, visiting prof sacred scriptures Theol Faculty Alwaye 1973—, dean of studies DharmaramC Bangalore 74-76 vice-pres 76—; 14366

PETERS, RONALD EDWARD, [m], b New Orleans La Jan 9 1945; SouthernU 66; New Orleans BaptTS 66-67, Gordon-ConwellTS MDiv 68-70, PTS 71-72; ord Am Bapt Convention Jun 70; asst p Vine meml ch Phila Pa 70-?; 14367

PEYTON, CHARLES RANDALL, [B], b Baton Rouge La Apr 26 1947; AlfredU 69; PTS MDiv 69-72, 75—; ord Pby Connecticut Valley Oct 8 72 staff Kirk in the hills Bloomfield Mich 72-75; 13791

PIERCE, STEPHEN CRAIG, [B], b Sycamore Ill Mar 15 1947; MacalesterC 69; PTS MDiv 69-72, San FranciscoTS 76; ord Pby Duluth Jun 25 73; asst p St Andrew's ch Denver Colo 73, asso p Grace ch Littleton 74—; 13792

PORTER, THOMAS FRANKLIN, [B], b Pasco Wash Aug 11 1945; UWashington Seattle 68; PTS MDiv 68-72; ord United Ch of Christ Washington-North Idaho Conference Nov 4 73; int p Columbia congl ch Seattle Wash 73, p Community united ch of christ ch Tonasket 73-76 int p Forks congl ch Forks Wa 77—; 13512

POULOS, PETER CHARLES, [M], b Brooklyn NY Feb 12 1947; HellenicC 68; Holy Cross Greek OrthodoxTS BD 68-71, PTS ThM 71-72; res chap Meth Hospital Brooklyn NY 72-74, asso dir pastoral care/chap supr Luth Medical Center 75—; 14368

PRICE, DAVIS BORDEN, [B], b Memphis Tex Mar 8 1945; AustinC 67; PTS MDiv 67-72; lic Pby Plains Nov 18 71; ord Pby Pittsburgh Oct 15 72; program coordinator for cooperative family edn 1st ch Princeton NJ 69-72, asst p Shadyside ch Pittsburgh Pa 72-74, asso p 74—; 13654

PURYEAR, BOYD ALFRED, [b], b Cleveland Ohio Mar 18 1945; WilliamsC 67, UPittsburgh 67; PTS 68-69; asst to asso dean Grad Sch of Public & Internat Affairs UPittsburgh Pa 69-71, —; 13514

QUICK, WILLIAM ARCHIE, [B], b Endicott NY Feb 15 1947; LafayetteC 69; PTS MDiv 69-72; ord Pby Susquehanna Valley Jun 25 72; p Cincinnatus NY 72-77, p 1st ch Oneonta 77—; 13795

REDIGER, CLIFFORD WILLIAM, [b], b Burbank Calif Jul 14 1947; ClaremontC 69; PTS 69-70; —; 13516

RESSEGUIE, JAMES LYNN, [B], b Buffalo NY Jan 1 1945; UCalifornia Berkeley 67; PTS MDiv 69-72, FullerTS 72—; ord Pby Pacific Jun 20 76; Peace Corps volunteer

Cameroon West Africa 67-69, asst prof WinebrennerTS Findlay Ohio 76—; 13796

RICE, RICHARD KENT, [U], b Logansport Ind Feb 15 1948; AndersonC 70; AndersonTS 70-71, PTS 71; —; 14694

RINEHART, LARRY DONALD, [b], b York Pa Mar 19 1946; GettysburgC 68; PTS 68-69; intern New Adult Community ecology team Santa Barbara Calif 69-70, —; 13518

ROBINSON, THOMAS LONZO, [B], b Beaumont Tex Aug 1 1945; Abilene ChrC 66, Abilene ChrC Grad Sch MA 67-69; PTS MDiv 69-72; ord Chs of Christ Dec 64; p Cottonwood Tex 64-69, p Liberty st ch Trenton NJ 70-71, —; 13797

ROCK, JOHN EDWARD, [b], b Sayre Pa Oct 31 1947; Ohio StateU 69; PTS 69-70, MoravianTS Pa 70-71; student p Kellersville, Neola and McMichaels chs Sciota Pa 69-71, production manager Wilmington Del 71-77; d Phila Pa June 6 77; 13520*

ROUNDS, JOHN CARY, [b], b NYC NY Dec 31 1946; CornellU 69; PTS 69-70; —; 13521

SALMON, DENNIS MURRAY, [B], b Pittsburgh Pa May 19 1947; MuskingumC 69; PTS MDiv 69-72; ord Pby Shenango Jul 9 72; p East Brook united ch New Castle Pa 72-76, asso p 1st ch 76—; 13800

SAYANAGI, FUMIO JOHN, [M], b Manchuria Apr 10 1939; Internat ChrU Tokyo Japan 64, New Sch for Social Research 76—; Tokyo UnionTS Japan 64-67, BD 67-69, PTS ThM 71-72; asst p Chitosefunabashi ch Tokyo Japan 69-71; 14373

SCHNEDLER, HAROLD HENRY, [B], b St Louis Mo Jun 4 1946; UMissouri 68; PTS MDiv 68-72; ord Pby Elijah Parish Lovejoy Jun 18 72; asst p Westm ch Cedar Rapids Iowa 72-73, p United pbn congl parish Birmingham, Mt Zion and Keosauqua 73—; 13523

SCHUNDLER, BRUCE ERIC, [b], b Morristown NJ Jan 11 1948; PrU 70; PTS 69-70, YaleDS MDiv 70-72; ord Pby Connecticut Valley Oct 22 72; asso p Congl ch New Canaan Conn 72-75, asso p Winnetka congl ch Ill 75-77, asst p Pbn ch Swarthmore Pa 77—; 13524

SETZLER, JOHN LUCIEN, [M], b Kingstree SC Feb 12 1943; PbnC 65; Lutheran SouthernTS MDiv 65-69, PTS ThM 71-72; ord Luth Ch Am South Carolina Synod Jun 2 69; business Kingstree SC 65, p St John's ch Clinton 69-71, asst p Bethel ch Trenton NJ 71-73, p Ascension ch Columbia SC 73—; chap USArmyR 66—; 14375

SHEEK, GEORGE WILLIAM, III, [M], b Winston-Salem NC Apr 16 1936; GuilfordC 64; MoravianTS BD 64-67, Penn State Mental Hospital's Inst Pastoral Care 67, PTS 70, ThM 70-72; ord Moravian Ch Nov 5 67; office mgr business Winston-Salem NC 57-60, mission dir Cana Va 60-62, asst to p New Phila ch Winston-Salem NC 62-64, asst to p/int p Calvary ch Allentown Pa 65, asst to p Emmaus 65-67, supply p southern province Winston-Salem NC 67-68, asst p Emmaus Pa 68-?; 14088

SHERMAN, LEVERING BARTINE, Jr, [b], b Charlotte NC Feb 10 1946; UNorth Carolina Chapel Hill 69; PTS 69-71; ord Episc Ch Nov 4 73; intern St John's & St James ch Roxbury Mass 71-72, deacon-in-charge St Matthias ch Asheville NC 73-?; 13804

SIMAREMARE, TONGGUM OLOAN BARITA, [M], b Bakara North Sumatra Indonesia Nov 9 1939; NommensenU Indonesia BTh 61-65, PTS ThM 71-72, ord Batak Chr Prot Ch Oct 9 66; vicar Sumatra Indonesia 65-66, p North Sumatra 66-68, tchr Sipoholon Sem 68-71, asst dir SS dept 72-75, exec sec Lay-Pastor Training 75—; 14378

SIMS, NEIL ERNEST, [M], b Brisbane Australia Apr 22 1947; QueenslandU Australia 68; Joint Faculty of Theol Brisbane Australia 68-70, MelbourneC of Divinity BD 68-70, PTS ThM 71-72; lic Pbn Ch Australia Pby Mowbray Dec 13 70; ord Pbn Ch Australia (now Uniting ch in Australia) Pby Brisbane North Oct 26 73; student p East Toowoomba ch Queensland Australia 71, student p Westm ch Berkeley Heights NJ 71-72, student p Zion's Reformed United Church of Christ Greenville Pa 72-73, p St Paul's collegiate parish Brisbane Australia 73—, p Chermside Uniting Parish 77—; 14377

SKILTON, HARRY, Jr, [B], b Trenton NJ Sept 27 1940; DartmouthC 62, UIowa MA 62-64, UChicagoDS 67-68, Gordon-ConwellDS 69-70, PTS MDiv 70-72; ord Pby Huntingdon Sept 24 72; school psychologist Cedar County Iowa 64-67, tchr hist Chicago Ill 68-69, p Coalport and Irvona Pa 72—; 13805

SLICER, JAMES WARREN, [b], b Huntington WVa Jan 3 1947; MarshallU 69; PTS 69-71; management analyst DC government Washington DC 72—; 13806

SMITH, DAVID ARTHUR, [B], b Niagara Falls NY Aug 30 1947; Buena VistaC 69; PTS MDiv 69-72; ord Pby Western New York Nov 5 72; p Jackson Center Pa 72—; 13807

SMITH, DENNIS EDWIN, [B], b Conroe Tex Dec 1 1944; Abilene ChrC 67; PTS BD 69-72; ord Ch of Christ; asso p Matteson ch of christ Matteson Ill 67 and 68, instr in bible Abilene Chr High Sch Abilene Tex 68-69, —; 13808

SMITH, J NEIL, III, [b], b Riverside Calif Mar 5 1947; California WesternU 69; PTS 69-70; dir youth Central chr ch San Diego Calif 70-71, —; 13528

SMITH, ROBERT BRUCE, Jr, [B], b Youngstown Ohio Oct 19 1947; WestmC Pa 69; PTS MDiv 69-72; ord Pby Cleveland Jun 18 72; asst p Covenant ch Columbus Ohio 72-74, p 1st ch Toronto 74—; 13809

SMITH, WILLIAM, Jr, [M], b Phila Pa Jan 11 1945; AllenU 66, DrewU 72—; Interdenominational Theol Center MDiv 68-71, PTS ThM 71-72, Jamison Inst ThD 74-76; ord African Meth Episc Ch Columbia South Carolina Conference Oct 22 62; p New Bethel ch Loris SC 60-63, p Calvary ch Leesville 63-65, p Emmanuel ch Columbia 65-67, p New Hope ch Winnsboro 67-68, p St Mark ch Lumpkin Ga 68-69, p Allen temple Columbus 69-71, p Bethel ch Madison NJ 72-73, p Trinity ch Long Branch 73—; 14379

SNYDER, JOHN IVAN, [BM], b Glendale Calif Jan 30 1946; Southern CaliforniaC 68; PTS MDiv 68-72, ThM 74-75, BaselU Switzerland 75—; min to youth 1st ch San Mateo Calif 70, tchr Youth with a Mission Germany and Switzerland 72-73, researcher Pby Monmouth Monmouth NJ 74; 13810

SODOY, CALIXTO CASTRO, [M], b Balatucan Looc Romblon Philippine Islands Dec 27 1939; SillimanU Philippines 68; College of Theol Central PhilippineU BTh 60-64, SillimanUDS BD 66-68, PTS ThM 71-72, ChicagoTS 73-75; ord United Ch of Chr in the Philippines South Central Conference Jul 71; youth worker Convention of Philippines Bapt Chs 62-63, p E Magbanua memorial bapt ch Sibalom Antique Philippines 64-66, chap Central MindanaoU Musuan Bukidnon 68-69, chap Brokenshire Memorial Hospital Davao City 70-71, chap Bapt Memorial Hospital Kansas City Mo 72-74, asst chap supr Memorial Medical Center Corpus Christi Tex 75—; 14380

SPENCER, WILLIAM DAVID, [BM], b Plainfield NJ Nov 13 1947; RutgersU 69; Gordon-ConwellTS 69-70, PTS MDiv 70-72, ThM 73-75; lic Pby Elizabeth Apr 25 72; ord Pby Elizabeth Oct 14 73; prot chap Trenton Campus Ministries Trenton NJ 71-74, adjunct prof New YorkTS NYC NY 74-76, master-in-residence Salvation Army Newark NJ 74—, organizer/prof and dir personnel Alpha-Omega CommunityTS (affiliated with King'sC Briarcliff Manor NY) 76—; 13811

STEELE, RICK LYNN, [B], b Burlington Iowa Aug 25 1947; COzarks 69; PTS 69-70, FullerTS 70-71, PTS MDiv 71-72; ord Pby Great Rivers Sept 12 72; asst p 1st united ch Las Cruces NMex 72-75, p Sunbeam united ch Aledo Ill 76—; 13532

STEVENS, DANIEL JOHN, [B], b Los Angeles Calif Jul 1 1945; PepperdineC 68; FullerTS 68-70, PTS MDiv 70-72; ord Pby Pacific; asst p La Habra Calif 72-75, asso int p 75-76, p Eastminster united ch Ventura 76—; 13814

STORY, HAROLD WILLIAM, [m], b Elizabeth NJ Jul 1 1926; BloomfieldC 54; BloomfieldTS BD 58, PTS 71-72; ord Pby Elizabeth Jul 1 58; student p 1st ch Verona NJ 54-57, p 1st ch Pittston Pa 58-62, p Meml ch Newark NJ 62-66, p Meml west ch 66-69, p Burlington ch Burlington 69—; 14381

STOUT, HARRY STOBER, III, [b], b Phila Pa Nov 13 1947; CalvinC 69, Kent StateU PhD 70-74; PTS 69-70; asst prof UConnecticut Storrs Conn 74—; 13535

STUART, CHRISTINE ELIZABETH SHAW, [E], b Gorseinon Wales Nov 8 1944; UWales 66, ULondon England 66-67; PTS MRE 69-72; tchr Broxbourne Hertfordshire England 67-69, asst p Shrewbury Pbn ch Shrewsbury NJ 72-73, tchr Enfield London England 73-76, head mathematics dept Bushey Meads Sch Bushey Hertfordshire 76—; 13526

SUNDSTROM, ARTHUR EDWIN, [B], b Brooklyn NY Aug 21 1947; TrinityU San Antonio 69; PTS MDiv 69-72, St Mary'sC St Andrews Scotland 72-73; Pby Albany Jun 5 72; asst p Central and 1st chs Mayfield and Northville NY 72, asst p 1st ch of Ewing Trenton NJ 73-75, p 1st ch Haddon Heights 75—; 13817

SWANSON, HERBERT RAY, [B], b Lincoln Nebr Sept 11 1946; Buena VistaC 68, AmericanU Beirut Lebanon 66-67; PTS MDiv 68-72; ord Pby Mankato Jul 7 72, p Pine Grove ch Pine Grove Mills Pa 72-75, instr PayapC Chiangmai Thailand 76—; 13537

SWANSON, STEVEN REID, [M], b Los Angeles Calif Aug 10 1946; UDenver 68; Conservative BaptTS Denver Colo 68-69, FullerTS MDiv(BD) 69-71, PTS ThM 71-72; ord Pby San Gabriel May 14 72; p Bayview ch Cliffwood Beach NJ 71-74, p Bryn Mawr ch Minneapolis Minn 74—; 14382

SWOPE, JEAN ANNE, [B], b Binghamton NY Dec 27 1946; MuskingumC 69; PTS MDiv 69-72; ord Pby Utica Jun 18 72; asst p New Brunswick NJ 72-74, area staff Program Agency UPCUSA 75—; 13819

SZYMANSKI, JOHN BERNARD, [m], b Trenton NJ Sept 11 1931; Immaculate Conception Sem NJ 51-53, 53-57, PTS 71-72, 75—; ord Roman Catholic Ch 57; asso p Sacred heart ch South Amboy NJ 57-60, asso p Holy cross ch Trenton 60-63, asso p All saints ch Burlington 63-64, asso p St Rose of lima Freehold 64-67, asso p St Thomas the apostle ch Old Bridge 67—; 14383

TAGGART, THOMAS RANDOLPH, [B], b Sacramento Calif Dec 19 1946; WhitworthC 68; PTS MDiv 68-72; counsellor WhitworthC Spokane Wash 72-74, advisor UWashington Seattle 74—; 13539

THEOPHILUS, PAUL, [M], b Bandung Indonesia Jan 21 1943; Alliance Bible Sem Hongkong ThB 62-66, Golden Gate BaptTS MDiv 68-71, PTS ThM 71-72, Southern BaptTS 73—; lic Syn Geredja Kristen Indonesia Djabar Jan 11 67; p Indonesian chr ch Ka Im Tong Bandung Indonesia 66-68, chap Ambassadors for Christ Inc 73-74; 14384

THIES, MARY LOUISE MARPLE, [B], b Louisville Ky Jul 2 1946; HastingsC 68, California StateU 68-69, Bank StreetC of Edn 72-73; PTS MDiv 69-72; ord Pby Hudson River Mar 30 74; tchr Glendale Calif 68-69, asst chap Children's Village Dobbs Ferry NY 72-74, chap 74-77, asst p 1st ch, Mt Vernon NY 77—; 13774

TRECHOCK, MARK ALAN, [B], b Minneapolis Minn Jan 26 1947; AugsburgC 69; PTS MDiv 69-72; ord Am Luth Ch Nov 18 73; intern Prince of peace ch Denver Colo 72-73, p Bethany-Zion-Viking parish Wyndmere ND 73-77, asso p St John ch Owatonna Minn 77—; 13821

TYSON, STUART WILLIAM [M], b Pottsville Pa Aug 7 1944; UrsinusC 66; LancasterTS BD 66-69, PTS ThM 70-72; ord United ch of Christ Reading Assn of Pennsylvania Southeast Conference Jun 15 69; p Tinicum ch Pipersville Pa 69-73, p Bern ch Leesport 73—; 14099

ULRICH, ELMER JACK, [M], b St Louis Mo May 11 1935; WashingtonU St Louis 61; EdenTS BD 61-64, PTS ThM 68-72; ord United Ch of Christ Missouri Conference Jun 7 64; p St John's ch Cannelton Ind 64-68, asst to p 1st united pbn ch Hopewell NJ 70-72, chap intern Phila State Hospital Phila Pa 71-72, chap resident Meth Hospital Indianapolis Ind 72-73, p Zion ch Elberfeld 73—, staff Pastoral Counselling Center Evansville 73—; 14146

VANDE BRAKE, LYNN HENRY, [B], b Sioux Falls SD Apr 30 1942; CalvinC 65, Michigan StateU MA 65-67, EmoryU 76—; PTS MDiv 69-72; instr english Central MichU Mt Pleasant Mich 67-69, instr english Westm Schs Atlanta Ga 72-74, dir guidance counselling Berry Acad Mt Berry 74-75; 13826

VAN DEN BLINK, ARIE JOHANNES, [D], b Modjowarno Java Indonesia Apr 30 1934; TrinityC Conn 55, UAmsterdam The Netherlands 55-56; YaleUDS BD 56-62, PTS PhD(ThD) 67-72; ord Pby Union Dec 16 62; intern clinical pastoral edn North Carolina Bapt Hospital Winston-Salem NC 60-61, chap Fort Sanders Pbn Hospital Knoxville Tenn 61-65, internship pastoral care and counselling Menninger Found Topeka Kans 65-66, p marriage and family counselling 1st meth ch Topeka 65-66, Klink Fellow Division of Rel and Psychiatry Menninger Found 66-67, p pastoral care and counselling 1st pbn ch 66-67, extern family therapy Nathan W Ackerman Family Inst NYC NY 70-72, pastoral clinical dir Trinity Counselling Service Princeton NJ 70—; 14147

VAN ENS, JACK RONALD, [BM], b Grand Rapids Mich Dec 31 1946; CalvinC 69; PTS MDiv 69-72, ThM 76; ord Pby New Brunswick Jul 16 72; student p Carteret ch NJ, student p 5th ave ch NYC NY, p Alexandria 1st ch Milford NJ, p 1st ch Pitman 76—; 13825

VAN HECKE, JAMES MAURICE, Jr, [b], b Greensboro NC Apr 26 1947; UNorth Carolina 69, UNorth Carolina Law Sch 70-72; PTS 69-70; state youth dir Bowles for Governor North Carolina 71-72, business Va, NJ and NC 73—; 13544

VAN SCIVER, HARVEY EDWARD, [m], b Riverside NJ Oct 4 1935; DrewU 57; Temple Sch Theol 57-58, CrozierTS BD 59-61, PTS 69-70; ord United Meth Ch New Jersey Conference Sept 14 61; p Fairton ch NJ 57-58, p Mt Pleasant ch Millville 58-61, p Atlantic City Urban parish Atlantic City 61-63, p 4th ch Bridgeton 63-66, p 1st ch Atlantic Highlands 66-72, p Navesink 70-72, asso p Red Bank 72-76, p 1st ch Asbury Park 77—; 14100

VERSE, ROGER ALLEN, [B], b Plainfield NJ Mar 1 1946; UpsalaC 68; PTS MDiv 68-72, 73-74; ord Pby Elizabeth Apr 9 72; p 1st ch Fairmount NJ 72-73, master in residence PTS Princeton 73-74, p 1st ch Iselin 74—; 13679

WALLACE, DONALD EARL, [b], b Albany Oreg May 9 1947; Seattle PacificC 69, UOregon Law Sch JD 70-73; PTS 69-70; asso law firm Lynnwood Wash 73-74, asso law firm Seattle 74-76, asso law firm Longview 77—; 13546

WARNECK, WALTER JOHN, Jr, [M], b St Louis Mo Aug 22 1945; Concordia SeniorC Ind 67, St Louis State Hospital 71, Bristol Conn Hospital 75-77; Concordia Sem St Louis MDiv 67-71, PTS ThM 71-72, 72—; ord Luth Ch-Missouri Syn Missouri District Aug 1 71; p Ch of the valley Bieber Calif summers 69, 70, vicar Trinity ch Mission Kans 69-70, asst p Ch of the messiah Princeton NJ 71-72, p Immanuel ch Danbury Conn 72-75, founder/exec dir New England Counselling 75—, staff asso Episc Social Service Diocese Connecticut 75—, pastoral counsellor Found for Rel & Mental Health Carmel NY 75-76; 14388

WATKINS, BERTRAM GORDON, Jr, [BM], b Brooklyn NY Feb 22 1947; BloomfieldC 69; PTS MDiv 69-72, ThM 72-73; ord Am Bapt Chs USA Nov 9 74; youth p Community congl ch Short Hills NJ 72-73, p 1st bapt ch of Lonsdale Lincoln RI 73—; Rogers Williams Fellowship 73-77; 13829

WATT, PAUL BROOKS, [B], b Youngstown Ohio Aug 30 1946; Internat ChrU Tokyo 69, ColumbiaU MA, MPhil 72-75, KyotoU Japan 76—; PTS MDiv 69-72; 13830

WEAVER, GLENN DAVID, [B], b 1947; WheatonC 69; PTS MDiv 69-72; asst prof dept psych CalvinC Grand Rapids Mich 75—; 13831

WHITNEY, DAVID ALVIN, [b], b Braddock Pa Feb 27 1947; UPittsburgh 69; PTS 69; —; 13548

WIDJAJA, ALBERT, [M], b Pati Java Indonesia Jun 30 1940; GoshenC 63, Claremont Grad Sch PhD 75; Associate Mennonite Biblical Sem BD 63-65, PTS ThM 71-72; ord Mennonite Ch Pati Indonesia Apr 4 67; instr NT Wijata Wjatjana BibleC Pati Indonesia 65-67, p 66-67, mod Muria chr ch Semarang 67-69, asso gen sec Indonesia Nat Council Chs 69-71, research asso UIndonesia Jakarta 75—; 14171

WISER, ELLEN MANOR KING, [e], b Johnson City Tenn Feb 3 1944; Agnes ScottC 66, UVirginia 69-70; PTS 70-71; tchr Roanoke City Public Schs Roanoke Va 66-67, tchr Northcross Sch 67-70, tchr Head Start 70, tchr Sea Island Acad Johns Island SC 75-76; 13975

WOOD, THOMAS KENDRICK, [B], b Daytona Beach Fla Oct 13 1946; St AndrewsC 69; PTS MDiv 69-72; ord Pby Newton Jun 20 76; tchr Our Lady's Sch Trenton NJ 72-75, asso p Morris Plains 75—; 13836

WOODBURY, TERRY DOUGLAS, [B], b Garden City Kans Nov 1 1946; SterlingC 68; GordonDS 68-69, PTS MDiv 69-72; ord Pby High Plains Oct 72; min to city 1st ch Hutchinson Kans 70-71, organizing p ecumenikos Shawnee Mission 72—, management specialist Nat Inst Drug Abuse Kansas City Mo 76-77, management consultant Shawnee Mission Kans 77—, new ch development consultant Mennonite Wester District Conference Newton 77—, coordinator Wyandotte parish Kansas City 77—; 13549

WOODWARD, THOMAS DANIEL, [M], b Albany NY Jan 13 1938; WashingtonC 59, CatholicU of Am 76-77; PittsburghTS BD 59-62, PTS ThM 70-72; ord Pby Washington City Jun 17 62; p Adirondack parish Paul Smiths NY 62-64, p 1st ch Wyoming 64-66, asst p Westm ch West Chester Pa 66-70, p 1st ch Malvern 70-75, ss East Whiteland ch 75, p Southminster PCUS ch Oxon Hill Md 75—; 14004

WRIGHT, WALTER CALDWELL, Jr, [B], b Wenonah NJ Mar 27 1916; DukeU 37, TempleU Law Sch JD 37-39, UPennsylvania AM 48-50, YaleU Law Sch LLM 50-51, DropsieC 68, UPennsylvania 68-69; PTS MDiv 69-72; ord deacon United Meth Ch Southern New Jersey Conference Jun 17 70; lawyer Woodbury NJ 40-42, 46-50, attorney/advisor Office of Gen Counsel Quartermaster Gen USArmy 51-52, attorney/advisor Wage Stabilization Board No 4 Richmond Va 52, prof/law librarian Dickinson Sch of Law Carlisle Pa 52-53, lawyer Cape May NJ 54-70, mayor 60-64, lawyer Woodbury 70-72, gen counsel Americans United for Separation of Ch and State Silver Spring Md 72-74, lawyer Washington DC 74—, volunteer asst p St Luke's ch 72-73, 74—; USArmy 42-45; 13838

WULFFLEFF, DOUGLAS RONALD, [b], b Roslyn NY Aug 31 1947; ColgateU 69; PTS 69-70; —; 13550

YATES, STANLEY BYRON, [BM], b Kansas City Mo Oct 7 1946; TarkioC 67, PurdueU MS 67-69, RutgersU MLS 75-76; PTS MDiv 69-72, ThM 72-75; ord Pby Phila Sept 22 71; asst p 1st ch Delray Beach Fla 71-72, coordinator Chr Edn St Andrews ch Princeton NJ 72-73, catalog librarian UnionTS NYC NY 76—; 13839

YEATTS, JOHN ROBERT, [B], b Springfield Ohio Oct 30 1946; MessiahC 69; PTS MDiv 69-72; ord Brethren in Christ ch Atlantic Conference Jan 6 74; p Fairland ch Cleona Pa 72-77, asso dir Board Chr Edn Brethren in Christ ch 77—; 13840

YOUNG, RICHARD LUCIAN, [m], b Jun 15 1930; St BonaventureU 53; St Bonaventure Pontifical Sem Rome Italy STL 57, PTS 71-72; msny Roman Catholic Ch Japan 57-70, —; 14386

YOUNG, RUPERT ASHLEY, [M], b Sabito Westmoreland Jamaica West Indies Jun 29 1931; ULondon 59; UnionTS Kingston Jamaica 56-60, HowardU 69-70, MDiv 71, PTS 70-71, ThM 72; ord Meth Ch Jamaica District Jan 62; tchr Westmoreland Jamaica, probationer min Lyndhurst circuit Kingston 60-63, asst p Blackriver circuit St Elizabeth 63-64, asst p Wesley circuit Kingston 64, supt Grateful Hill circuit 64-66, supt May Pen and Frankfield circuits 66-67, supt Annotto Bay circuit 67-69, supt Watsonville circuit 72-74, supt Spanishtown circuit 74—, tchr St Jago High Sch 73—; 14073

ZENKER, TIMOTHY PURNELL OGDEN, [U], b Dec 7 1946; PrU 69; PTS 72; intern college administration PrU Princeton NJ 69-70, asst to chairman hist dept 70-72, —; 14357

1973

ABRAHAM, ALUMMUTTIL THOMAS, [D], b Kallisserry Kerala India Feb 1 1932; St Berchman'sC KeralaU India 61; Seabury WesternTS BD 61-63, BostonUTS STM 63-65, PTS PhD 65-73; ord Syrian Orthodox Ch Knanaya Diocese Aug 18 56; p St Mary's ch Anaprampal Tiruvella India 56-58, p St Mary's ch West Othera Tiruvella 58-59, p St John's ch Chingavanam Kerala 59-61, p St Mary's ch Valiya Pally Kottayam 73-75, diocesan sec Knanaya Diocese Chingavanam Kerala 73-74, mission dir, Knanaya Diocese Chingavanam 73-75, prof dept theol SeramporeC West Bengal 76—; 14109

ADAMS, PAMELA ROSEMARY, [E], b Syracuse NY Mar 16 1947; DouglassC 68, OklahomaU Norman 69; New YorkTS 68-69, AsburyTS MDiv 69-71, PTS MA 72-73,

WesleyTS Washington DC 74, 75; youth dir Suydam street ref ch New Brunswick NJ 68-69, youth dir Michelson meml meth ch Grayling Mich 71-72, youth dir/DCE Meth ch Princeton NJ 72-73, DCE United meth ch Oxon Hill Md 73-75, DCE St Paul's ch Red Lion Pa 75-76, DCE Calvary ch Nashville Tenn 76, consultant worship division United meth ch 77; 14413

ALEXANDER, SUSAN MARGARET, [B], b NYC NY Jun 1 1947; WellesleyC 69, New Sch for Social Research 75—; PTS MDiv 70-73; lic Pby West Jersey Feb 74; ord West Jersey Pby Jul 10 77 pastoral counselling resident Blanton Peale Graduate Inst of Insts of Rel & Health NYC NY 77 counsellor Bowery Mission 77—; 13843

ALLISON, CLYDE MONROE, II, [b], b Abington Pa Jan 25 1948; MacalesterC 70; PTS 70-71; —; 13844

ANDERSON, FRED RICHARD, [B], b San Bernardino Calif Dec 27 1941; URedlands 63, USouthern California 63, Manhattan Sch of Music 65, San Francisco Conservatroy of Music 69-70; PTS MDiv 70-73; lic Pby New Brunswick May 73; ord Pby Palisades Sept 73; professional singer/actor Tucson and Phoenix Ariz 60-61, professional singer/actor Los Angeles Calif 61-64, professional singer San Francisco 69-70, p Pompton Valley ch Pompton Plains NJ 73—; USAF 64-69; 13845

ANGELES, LOUIS FIGUERAS, [M], b San Miguel Philippines Apr 15 1937; San BedaC Manila Philippines 61, USanto Tomas Philippines BSE 62-65, St LouisU Grad Sch Philippines 65-67; Abbey of Our Lady of Montserrat Philippines 60-64, MDiv 65, PontificalU of Santo Tomas Philippines 65-66, PTS ThM 72-73; ord Roman Catholic Ch Mar 13 65; curate St Kilian's ch Farmingdale NY 69-70, p St Philip's ch Arlington Va 70, p St Bede's ch Williamsburg 71, p St Jerome's ch Newport News 71, p Holy spirit ch Perth Amboy NJ 72, p St Raphael ch Trenton 72, —; 14314

APELIAN, YERVANT, [M], b Cairo Egypt May 28 1938; ArmenianTS Dept of Secondary Edn Lebanon 52-55; ArmenianTS Lebanon 55-57, PTS ThM 71-73; ord Armenian Apostolic Ch 57; tchr ArmenianTS, Nishan PalanjianC and St Nishan Sch Lebanon 57-60, vicar-general Armenian diocese Cyprus 60-68, vicar-general Armenian Apostolic Ch of Am 68-71, —; 14315

ARKEMA, MARCIA JUNE SUCHY, [B], b Queens NY Jan 4 1947; SUNY Potsdam 67; PTS MDiv 69-72; ord Pby New York Oct 7 73; tchr Commack NY 67-68, tchr Floral Park 68-69, int asst p Wayne Pa 73-74, asst p 74-75, asst p 1st ch Englewood NJ 75-77, clinical pastoral edn East Midtown Prot Chaplaincy NYC NY 77—; 13979

ARMSTRONG, GEORGE AUBREY WHITCOMBE, [D], b Dunedin New Zealand Jul 23 1931; UOtago Dunedin New Zealand 53, 53-54, MA 55; KnoxC Dunedin New Zealand 56-57, St John'sC Auckland BD 58-59, PTS PhD 70-73; ord Anglican Ch of New Zealand Nov 28 59; tchr Waitaki Boys High Sch Oamaru New Zealand 55, asst curate Dunedin Diocese 58-60, vicar Parish of Green Island 60-62, vicar Parish of Cashmere Hills Christchurch 62-65, lectr systematic theol St John'sC Auckland 65-76, visiting prof San FranciscoTS San Anselmo California 75; 14112

BAKER, DIXIE LEE, [E], b Charleston SC Feb 19 1949; BenedictC 70; PTS MA 71-73; —; 14162

BAKER, SUE ANN, [U], b Salem Ohio Sept 6 1936; Youngstown StateU 66; PTS 72-73, 74-75; religious sister, tchr, editor, campus p Catholic Center Trenton StateC NJ 71—; 13993

BALOIAN, BRUCE EDWARD, [b], b Fresno Calif May 18 1947; WestmontC 69; PTS 69-70; ord Evang Ch Alliance Sept 16 75; staff coordinator Youth for Christ Fresno Calif 70—; 13425

BALY, MICHAEL, III, [b], b Steubenville Ohio Mar 27 1948; BethanyC 70; PTS 70-71; —; 13849

BANKS, THOMAS CHARLES, [b], b Nampa Idaho Dec 12 1946; CIdaho 69; PTS 69-70, San FranciscoTS MA 70-72, MDiv 71-73; ord Pby Boise Jun 73; p Central City Nebr 73-?, ass p Mountain View United ch Loveland Colo; 13426

BARFOOT, CHARLES HOWARD, [B], b Yakima Wash Apr 24 1949; Southern CaliforniaC 70; PTS MDiv 70-73, HarvardUDS 73-74, ThM 75-77, UnionTS NYC 77—; int dir youth edn St Andrew's pbn ch Newport Beach Calif 74-75, asso p Congl ch Hingham Mass 75-76, p Hyde Park-Mattapan UPCUSA ch Hyde Park 76-77; 13850

BARGE, KELLY SMITH, [b], b Atlanta Ga Oct 25 1948; HarvardU 70; PTS 70-71, BostonUTS 71-?; p Union congl ch Magnolia Mass 75—; 13851

BARNES, WALTER NIGERT, Jr, [b], b Plainfield NJ Sept 17 1948; GettysburgC 70; PTS 70-71; tchr Bronx NY 71-72, —; 13852

BARRON, ELIZABETH CHARLOTTE STONE, [B], b Montgomery County Pa May 16 1948; TempleU 71; PTS MDiv 71-73; ord Am Bapt Ch Phila Bapt Assn Nov 18 73; program asst United Ministries in Higher Edn and Wesley Found DrakeU Des Moines Iowa 73-75, violinist Des Moines Symphony Des Moines 74-75, int p Calvary ch Des Moines 75-76, min edn United ch of christ-congl ch Grinnell Iowa 77—; 14294

BARRON, LAWRENCE NORMAN, [B], b St Louis Mo Feb 5 1945; WashingtonU Mo 67, St LouisU 68-70; PTS MDiv 70-73; ord Pby Des Moines Jun 24 73; p Union park ch Des Moines Iowa 73-76, p 1st ch Brooklyn Iowa 76—; 13853

BARSTOW, BRUCE ALAN, [b], b NYC NY Jun 17 1947; OccidentalC 70; PTS 70-71; UnionTS NYC MDiv 71-74; ord Pby San Fernando Jun 30 74; student asst Bellmore Long Island NY 72-73, student asst Southampton Long Island 73-74, asst p 74-75, asst p Westm ch Berkeley Heights NJ 75-76, asso p 76—; 13854

BASKERAN, ETHEL MANGALADEVI, [e], b Madras India Nov 4 1929; Madras ChrC India 54, MadrasU India MA 55-56; PTS 72-73; lectr Madras ChrC India 57—; 14671

BASKERAN, RAJARATHNAM TRINITY, [M], b Ranipet Tamilnadu India Jul 9 1934; AmC Madurai India 59, Pachyappas Madras India MA 68-70; Bishop'sC Calcutta 60-63, PTS ThM 72-73, Phila State Hospital CPE 73; ord Ch of South India Diocese Madras Apr 26 64; sec Student Chr Movement Taminadu Madurai India 57-58, evang Madurai Diocese 58-59, lay p city mission Madras 59-60, gen presbyter Diocese Madras 63-68, 73—; 14562

BAUER, ALFRED BOWEN, [M], b Warsaw NY Oct 17 1918; HoughtonC 41; Colgate-Rochester Divinity Sch MDiv(BD) 41-45, PTS ThM 67-73; ord Pby Genesee 45; p East Pembroke ch NY 45-48, p 1st ch Weedsport 48-56, p Hope ch Watertown 56-60, p Covenant ch Springfield Ohio 60-65, p 3rd ch Elizabeth NJ 65-70, p Macalester-Torresdale ch Phila Pa 70—; 13427

BAYLEY, ROBERT GILMORE, [B], b Pasadena Calif Aug 10 1942; Southern CaliforniaC 65, Alaska MethU MAT 68-70, DrewU 73-74; PTS MDiv 70-73, HammaTS 76-77, UnitedTS 77—; lic Assemblies of God 64; ord Full Gospel Fellowship Internat 67, ord UPCUSA 73; msny intern Indian Assembly of God Parker Ariz 61, asso p 1st ch Covina Calif 64, asso p Calvary chapel Reseda 65-66,

tchr Orange Chr Sch Orange 66-67, tchr Kake Village Schs Kake Alaska 67-68, tchr Anchorage Public Schs Anchorage 68-70, p Pbn ch Mille Isle Quebec Canada 71, p Siloam and DeBows chs (United Meth) Jackson NJ 72-73, p Stewartsville ch (UPCUSA) Stewartsville 73-76, p 1st ch Altoona Pa 76—; 13855

BEASLEY, JAMES EDWARD, Jr, [b], b Memphis Tenn Jun 16 1948; Southern MethU 70, RutgersU MA 71-72; PTS 70-71; tchr Memphis Tenn 72-73, business 73—; 13856

BEDELL, KENNETH BERKLEY, [b], b Spirit Lake Iowa Oct 16 1947; CornellU 69; PTS 69-70, Seminary of the Streets (YaleUDS), Colgate-RochesterDS MDiv 73; —; 13428

BEERMAN, DANIEL RICHARD, [B], b West Palm Beach Fla Aug 19 1947; St Andrews PbnC 69, RutgersU MSW 71-72; PTS MDiv 69-73; instr pediatrics Bowman Gray Sch of Medicine Wake ForestU Winston-Salem NC 73-76, psychiatric social worker Child Guidance Clinic 76—; 13707

BELL, ARTHUR LYLE, [M], b Colgate Saskatchewan Canada May 19 1941; USaskatchewan Canada 61; St Andrew'sC Saskatchewan BD 61-64, PTS ThM 72-73; ord United Ch of Canada Saskatchewan Conference May 31 64; p Marengo Saskatchewan Canada 64-69, p Davidson 69-75, prin Coteau Range CommunityC Moose Jaw 75—; chap Canadian Armed Forces 67-69; 14563

BELL, FLORENCE DIANNA POHLMAN, [B], b San Diego Calif May 20 1941; OccidentalC 64, UWisconsin 64-66; PTS MDiv 69-73; lic Pby San Diego Jan 16 73; ord National Capitol Union for Pby San Diego Jul 1 73; chap USNR Orlando Fla 73-76, co-pastor La Mirada Calif 76—; 13793

BENNETT, ROWLAND FRANCIS, [E], b Rochester NY Oct 17 1940; WheatonC Ill 62, Case Western ReserveU MLS 65-66; PTS MA 66-73; tchr english US Peace Corps Robert Blake Sch Dowa Malawi 63-64, reference librarian Princeton Public Library Princeton NJ 67-71, asst dir 71-73, library dir Meml Library Maplewood 74—; 12009

BEUKELMAN, JAMES GLEN, [B], b Artesia Calif Oct 9 1945; HopeC 67; New BrunswickTS 67-68, Pbn Sch Chr Edn Va MA 68-70, PTS MDiv 71-73; lic Ref Ch Am 72; ord Ref Ch Am Classis Mid-Hudson Aug 74; DCE Willow Grove Pa 70-71, ss Flatbush ch Saugerties NY 73, classis msny Classis Mid-Hudson Kingston 74, p Woodlawn ch Schenectady 74—; 13710

BLACKWELL, DANIEL FORRESTER, [B], b Richmond Ky Jul 12 1946; NYU 69; PTS 69-71, intern UTübingen Germany 71-72, PTS MDiv 72-73; —; 13713

BLASER, WAYNE CHARLES, [B], b Phila Pa Jun 30 1948; NorthwesternU 70; PTS MDiv 70-73; ord Pby Phila Sept 30 73; asst p Hagerstown Md 73-76, p Central ch Portsmouth Ohio 76—; 13858

BOEHLKE, STEPHEN FREDERIC, [B], b Lexington Ky Dec 11 1948; PrU 70; PTS MDiv 70-73; ord Pby Palisades Oct 20 74; asst dean of students PrU Princeton NJ 71-74, asst p West side ch Ridgewood 74—; 13859

BOENIG, ROBERT ERNEST, [B], b Hoboken NJ Oct 18 1948; RutgersU 70, MA 73-77, 77—; PTS MDiv 70-73; 13860

BOER, WENDY BAGNAL, [B], b Stamford Conn Nov 25 1945; DrewU 68, ULeeds England MA 68-69; PTS MDiv 70-73; ord Pby Connecticut Valley Jul 1 73; p Echelon Mall ministry Voorhees NJ 73—; 13848

BONABY, MURILLO ABRAHAM, [E], b Crooked Island Bahamas May 29 1934; CodringtonC Barbados 60, PTS MA 72-73; ord Anglican Ch Dec 8 61; tchr Nassau Bahamas 54-56, curate St Matthew's ch 61, pr-in-charge Cat Island 62-63, curate St Michael's Shelf Yorkshire England 63-65, curate All Saints ch Poplar London 65-66, curate St Agnes's ch Nassau Bahamas 66-67, rec Christ the king ch 67-75, archdeacon/DCE Southern Bahamas and Caicos Island 75—; 14414

BREMER, DAVID ALFRED, [B], b Ypsilanti Mich Nov 22 1947; EarlhamC 69; PTS 69-70, NewC Edinburgh Scotland 71-72, PTS MDiv 72-73; ord Pby Whitewater Valley Dec 9 73; p 1st united ch Edinburg Ind 73—; 13717

BRENNER, GARY DONALD, [B], b Youngstown Ohio Jan 30 1947; WestmC Pa 69; PTS MDiv 69-73; ord Pby Western Reserve Sept 9 73; p Elderton ch Elderton Pa 73—; 13718

BROWN, WILENA GRACE, [M], b Colchester county Nova Scotia Canada Aug 9 1929; UToronto Ontario Canada 50; EmmanuelC Toronto Ontario Canada BD 50-53, PTS 61-62, ThM 73; ord United ch of Canada Maritime Conference Jun 14 53; p Knox ch Consort Alberta Canada 53-57, asst p Robertson ch Edmonton 57-61, part-time asst p Forest Hill ch Toronto Ontario 62-63, part-time asst researcher United Church Headquarters 62-63, ill health 63-75, p Bluevale-Whitechurch ch Bluevale 75—; 11582

BURGERMEISTER, ALFRED, [B], b St Stephen New Brunswick Canada Apr 15 1948; Montclair StateC 70; DrewUTS 70-71, PTS MDiv 71-73; ord Pby Elizabeth Sept 16 73; p Slate Ridge ch Cardiff Md 73-75, asst p Ch of st andrew & st paul (Pbn Ch in Canada) Montreal Quebec Canada 75—; 14177

BUTCHER, DENNIS LLOYD, [B], b Winnipeg Manitoba Canada Jun 1 1948; UManitoba Canada 70; PTS MDiv 70-73, UWinnipeg Canada STM 76—; ord United Ch of Canada Conference of Manitoba Jun 2 73; p Lakeside pastoral charge Ste Rose du Lac Manitoba Canada 73-75, p Atlantic-Garden City ch Winnipeg 75—; 13861

BUTLER, JAMES TIMOTHY, [B], b Washington DC Jun 9 1948; Wake ForestU 70; PTS MDiv 70-73, George S Green Fellow 73—; ord Southern Bapt Convention Mount Vernon Assn Jul 8 73; 13862

CAIRONE, KATHERINE THERESA, [U], b East Orange NJ Oct 6 1942; Georgian CourtC 64, LaSalleC Phila 69; PTS 72-73, 74-75; —; 14645

CAMERON, BRUCE WILLIAM, [B], b Seattle Wash Jan 4 1947; UWashington Seattle 69; PTS MDiv 69-73; founder/dir Inst for Phenomenological Studies Princeton NJ 74-?; 13721

CARL, K PREMALEELA (PREMALEELA CARL KURAPATI), [U], b Visakhapatnam Andhra Pradesh India Feb 12 1931; Andhra UniversityC 51, Lady WillingdonC Madras 51-52; PTS 72-73; tchr high sch Visakhapatnam Andhra India 52-61, tchr Zilla Parishad Sch Chittoor 61-62, tchr Bentinck High Sch Madras Tamilnadu 62-63, tchr Mission Sch Nayudpeta Andhra 63-67, tchr Bains Sch Madras Tamilnadu 67-70, tchr TrainingC 70-72, tchr St John's High Sch Bangalore 77—; 14653

CARLSON, JOHN VICTOR, [B], b Pittsburgh Pa Feb 16 1947; WaynesburgC 69; PTS MDiv 69-73; lic Pby Washington Jun 73; ord Pby Washington Sept 73; student intern 1st ch Tequesta Fla 71-72, asst p 1st ch Lockport NY 73-75, p Hyattsville ch Md 75—; 13723

CHAAPEL, BARBARA ANN, [B], b Williamsport Pa Feb 7 1948; UDelaware 70; PTS MDiv 70-73; residence supr RiderC Trenton NJ 71-73, —; 13863

CHAVES, ERASMO FIGUEIRA, [U], b Rio de Janeiro Brazil Dec 1 1930; Tech Inst (South Am Confederation of YMCAs) Montevideo Uraguay 50-55; PTS 72-73; asst dir cultural dept, dir youth work YMCA Rio de Janeiro Brazil 55-59, sec World Alliance YMCAs Portugal 59-72, —; 14646

CLICK, BARRY EDWARD, [B], b San Mateo Calif Jun 30 1948; WittenbergU Ohio 70; PTS MDiv 70-73; ord Luth Ch Am Pacific Southwest Syn Aug 4 74; intern p Our redeemer ch Garden Grove Calif 73-74, asst p 74-76, p Holy redeemer ch Newark 76—; 13866

CLONIGER, DAVID STEPHEN, [b], b High Point NC Apr 5 1948; UNorth Carolina Chapel Hill 70; PTS 70-71; —; 13867

COCKLEY, THEODORE LEE, [B], b Baltimore Md Aug 31 1948; AlbrightC 70; PTS MDiv 70-73; ord Luth Ch Am Syn Central Pennsylvania Jun 23 74; asst p Evang luth of the Trinity ch Norristown Pa 74-76, p Christ ch Spring Grove 76—; 13868

COLLINS, JOHN JOSEPH, [U], b Bucks County Pa Jul 28 1929; Johns HopkinsU 51, Harvard Law Sch 51-52, JD 55-57; PTS 71-73; lawyer Bucks County Pa 57-59, tchr english junior high sch Madrid Spain 59-62, lawyer Bucks County Pa 63—; USArmy 51-54; 14389

CONWAY, GEORGE ELMER, [B], b Wilkes-Barre Pa Feb 9 1948; WilkesC 70; PTS MDiv 70-73, BostonUTS DMin 74-76; ord Pby Lackawanna Jul 1 73; chap The Hotchkiss Sch Lakeville Conn 73-76, chap Woodberry Forest Sch Woodberry Forest Va 76—; 13869

COSTELLO, ANDREW JACKSON, [M], b Brooklyn NY Nov 10 1939; St Mary'sC Pa 59; Mt St AlphonsusTS BA 60-62, MDiv 62-66, PTS ThM 71-73; ord Roman Cath Ch Jun 20 65; parish pr Most holy redeemer ch NYC NY 67-69, retreat master San Alfonso Retreat House West End NJ 69-75, community development team Redemptorist Order Washington DC 75-76, retreat master St Alphonsus Retreat House Tobyhanna Pa 76—; 14323

COYE, THOMAS ROBERT, [B], b Lyons NY Sept 24 1948; CornellU 70; PTS MDiv 70-73; ord Pby Geneva Aug 5 73; p Roessleville ch Albany NY 73—; 13872

CRAIG, ROBERT, [B], b Yonkers NY Sept 9 1938; SyracuseU 60, UWisconsin Madison 60-61; PTS MDiv 70-73; ord Pby Newton Feb 18 73; business Princeton NJ 61-66, business NYC NY 66-70, asst p Lafayette NJ 73-75, p Providence ch Scranton Pa 75—; 13873

CRAIGHILL, PEYTON GARDNER, [D], b Nanchang China Oct 24 1929; YaleU 51; VirginiaTS MDiv(BD) 51-54, UnionTS NYC 60-61, GeneralTS 60-61, STM 64-65, PTS PhD 68-72; ord Episc Ch USA Diocese Maryland Jul 10 54; asst p Ch of the redeemer Baltimore Md 54-57, vicar All souls' ch Machinato Okinawa 57-59, vicar St John's ch Taipei Taiwan 59-60, asso prof Tainan TheolC Tainan 61-68, vice-prin 72—; 14117

CUMMINGS, FRANK BERNARD, Jr, [b], b Logan WVa Jun 17 1947; MarshallU 69; PTS 70; —; USAF 69-70; 13449

CURTIS, CHARLES ALFRED, [B], b Jersey City NJ Aug 21 1942; Texas SouthernU 69, MEd 69-70; PTS MDiv 70-73; —; 13874

CURTIS, PAULA SUE HAINES, [b], b Detroit Mich Jul 5 1948; HoodC 70; PTS 70-71, Gordon-ConwellTS MRE 72-75; 13888

DANCY, JOSEPH, Jr, [M], b Brooklyn NY May 11 1938; Virginia UnionU 63, clinical training Worcester (Mass) State Hospital 68; Virginia UnionTS BD 63-65, PTS 71-72, ThM 73; ord Am Bapt Convention Jun 66; asso p 4th ch Richmond Va, p John st ch Worcester Mass 68, —; 14324

DAVENPORT, JOHN WAYNE, [D], b San Antonio Tex Nov 19 1941; UTexas 63; Austin PbnTS BD 63-67, PTS 67-69, PhD 73; ord Ch of Christ Jun 65; asso p University chr ch Austin Tex; 14118

DELZINGARO, RICHARD, [U], b Abington Pa Oct 10 1939; TempleU 61, LaSalleC Phila 66-69, MA 70; PTS 70-73; tchr Council Rock High Sch Newtown Pa 61-?; 13987

DIRKS, CHRISTOPHER JOHN, [b], b NYC NY Mar 28 1948; CWooster 70; PTS 70-71, ChicagoTS MDiv 71-73; staff member office Campus Programming and Student Activities WashingtonU St Louis Mo 73—; 13876

DIXON, LARRY EUGENE, [B], b NYC NY Feb 6 1947; MorehouseC 69, RutgersU Grad Sch Social Work 71-72, MSW 73; PTS MDiv 69-73; ord Nat Bapt Convention USA Washington County Assn Jun 5 66; psychiatric social worker Harlem Interfaith Counselling Service NYC NY 73-74, asst p Ch of the master (UPCUSA) 74-75, psychiatric social worker LBJ Health Complex Brooklyn 75-76, p St John's african meth Episc ch Bailey's Bay Bermuda 76—; 13734

DOWELL, RONALD EDWARD, [B], b San Diego Calif Dec 6 1945; California StateU 69; PTS MDiv 69-73, San FranciscoTS MA 74-75; ord Pby San Fernando Jul 1 73; chap Mission Bay Hospital San Diego Calif 75—, chap intern Pbn Hospital San Francisco 75, asst p Northminster ch San Diego 73-74; 13736

DOWNING, VICTOR ERIC, [b], b Hanford Calif May 12 1948; UCalifornia Santa Cruz 70; PTS 70-72; exec dir Council Chs Trenton NJ 72-74, —; 13878

DYKSTRA, CRAIG RICHARD, [B], b Detroit Mich May 31 1947; UMichigan Ann Arbor 69; PTS MDiv 69-73; 74—; ord Pby Detroit Jul 15 73; asst p Westm ch Detroit Mich 73-74, instr PTS Princeton NJ 76-77, asst prof chr edn Louisville PbnTS Louisville Ky 77—; 13460

EALEY, JAMES WILLIAM, [M], b Phila Pa Dec 30 1935; Virginia UnionU 55; UnionTS Va BD 55-58, PTS ThM 71-73; lic Metropolitan Bapt ch Aug 51; ord Gen Bapt Assn Southside District Virginia Apr 58; p Rising Mt Zion ch Richmond Va 58-67, p St James ch Varina 65-67, tchr substitute Richmond Public Schs Richmond 62-67, p 2nd ch Rahway NJ 67—; 14328

EDWARDS, NYMPHAS RAGUEL, [EM], b Kingston Jamaica West Indies Oct 17 1940; ULondon England 71; UnitedTS of the West Indies 61-65, PTS MA 72-73, ThM 74-75; ord Meth Ch in the Caribbean and the Americas May 19 67; government work Kingston Jamaica 58-61, probationer Spanish Town circuit St Catherine 65-67, supt Falmouth Trelawny 67-72, asso p Cadwalader Heights united meth ch Trenton NJ 72-75, supt Turks and Caicos Islands British West Indes 75—; 14415

EDWARDS, WEBSTER STERLING, [E], b Kingston Jamaica West Indies Jun 15 1937; London Sch Commerce 58-59, LondonU 64-66; UnionTS Jamaica West Indies 61-65, PTS MA 72-73; ord Meth Ch of Jamaica May 19 67; p Spanish Town circuit Jamaica 58-61, circuit p 65-66, exec dir Ecumenical Outreach program Kingston 66—?; 14416

EGELKRAUT, HELMUTH LUDWIG, [D], b Hofheim West Germany May 2 1938; Ackerbauschule Triesdorf West Germany 60; Missionsseminar Bad Liebenzell Germany 60-64, Nyack MsnyC 64, GordonDS BD 65-66, PTS ThD 70-73; ord Conservative Congl Chr Conference Dec 66; msny/tchr Liebenzell Mission New Guinea 67-70, asso prof NT Liebenzeller Mission Bad Liebenzell Germany 73—; 14154

ELLIOTT, JOHN RANDOLPH, [B], b Wilmington Del Mar 28 1947; YaleU 69; Gordon-ConwellTS 69-70, PTS MDiv 70-73; ord Am Bapt Ch Central Union Assn Jan 73; p Parkway ch Willingboro NJ 72—; 13567

ERBACH, WILLIAM WEARSHING, [M], b Camden NJ May 15 1936; RutgersU 58, Long IslandU MA 75; DukeDS MDiv 58-60, PTS ThM 69-73; ord United Meth Ch Northern New Jersey Conference Jun 61; p Garnerville NY 60-65, p Lebanon NJ 65-67, chap USArmy 67—; 14033

ERICKSON, CRAIG DOUGLAS, [BM], b Topeka Kansas Feb 20 1948; North ParkC 70, TrentonSC 75-76; PTS MDiv 70-73, ThM 73-74, UNotreDame Graduate Sch Theol 76—; lic Pby New Brunswick Apr 8 75; ord Pby New Brunswick Jun 15 75; asst p 1st ch Ewing NJ 75-76; 13880

ERICKSON, RICHARD JOHN, [M], b Everett Wash Jun 1 47, WashingtonSU 69; Luth Brethren Sem BD 69-72; PTS ThM 72-73, FullerTS 74—; 14573

ESHLEMAN, DONALD NEWCOMER, [B], b Lancaster Pa Jul 12 1947; MessiahC 69, RutgersU 71-74; PTS MDiv 69-73; ord Pby Newark Oct 28 73; white ethnic ministry specialist North Ward Ednl and Cultural Center and Metropolitan Ecumenical Ministry Newark NJ 73-75, special program coordinator NeighborhoodC, Essex CountyC, North Ward Ednl and Cultural Center and Leaguers Inc 75—, program developer North Ward Ednl and Cultural Center 76—; 13742

EWART, EDWARD WELDON, [B], b Washington Pa Oct 27 1945; California StateC Fullerton 67; African Bapt Sem of the West MRE 67-69, PTS MDiv 71-73; ord Am Bapt Convention Aug 3 69; part-time student asst 1st ch Pomona Calif 67-69, asso p Trinity ch Vancouver British Columbia Canada 69-71, part-time student asst Calvary UPCUSA ch Wyncote Pa 71-72, part-time substitute tchr Princeton NJ 72-73, business Los Angeles Calif 73, asst p Rancho Bernardo community ch San Diego 73-77, asso p 77—; 14194

FAGRE, IVAN BERNHARD, [M], b Finnlayson Minn Jun 6 1924; St OlafC 48; LutherTS Minn ThB 51-55, PTS 60-63, 71-72, ThM 73; ord Evang Luth Ch Aug 21 55; instr speech AugsburgC Minneapolis Minn 48-49, staff Luth World Federation 49-51, p Sunburg Minn 55-56, msny Japan 56-60, 63-68, dir Msny Training Comm Minn 68-?; 13559

FAUTH, ROY DAVID, [BM], b Red Lion Pa May 16 1948; AlbrightC 70; PTS MDiv 70-73, ThM 73-75; ord United Meth Ch Central Pennsylvania Conference Jun 13 75; p Buttzville ch and Free union ch Buttzville NJ 72-75, asso p Allison ch Carlisle Pa 75—; 13882

FIORDALIS, CLIFFORD KEITH, [B], b Cleveland Ohio Sept 15 1947; HanoverC 69, Case Western ReserveU; PTS MDiv 70-73; tchr Hawken Sch for Boys Cleveland Ohio 69-70, —; 13883

FISCHER, JOHN ADAM, [B], b Jersey City NJ Apr 24 1947; Moody Bible Inst 70; PTS MDiv 70-73; UnionTS NYC 77—; ord Pby Palisades Oct 30 73; student asst Clinton ch Clinton NJ 70-73, asst p Tenafly ch Tenafly 73-75, p West Side ch Englewood 75—; 13884

FOLEY, CHARLES PATRICK, [B], b Boston Mass Aug 17 1943; RutgersU 69; PTS 69-72, MDiv 73; p Bethlehem united ch of christ Glassboro NJ 72-?; 13745

FREDRICKSON, DENNIS FRANKLIN, [M], b Buffalo NY Feb 16 1943; ElmhurstC 65; LancasterTS BD 66-69, PTS ThM 71-73; ord United Ch of Christ Western New York Assn Feb 16 69; p St Luke's ch Phila Pa 69-77, p 1st ch Reading 77—; 13570

FREE, ELEANOR JUANITA, [b], b Union SC Apr 17 1949; BenedictC 70; PTS 70-71; —; 13464

GALLAGHER, KENNETH SHANNON, [b], b Washington DC Feb 26 1948; MarshallU 70; PTS 70-72; —; 13885

GALLE, JOSEPH ERNEST, III, [M], b New Orleans La Mar 1 1933; MississippiC 54, Long IslandU MA 72; New Orleans BaptTS BD 61, PTS ThM 72-73; ord Southern Bapt Ch Sept 51; p chs in Miss and La, chap USArmy 61—; 14575

GARLOW, JAMES LESTER, [M], b Concordia Kans May 25 1947; Bethany NazareneC 69, MA 69-70, DrewU 73—; AsburyTS MDiv 70-72, PTS ThM 72-73; ord Wesleyan Ch Am Kansas District Aug 3 74; min youth and music Bapt ch Concordia Kans 69, dir Greater North Central Kans Crusade Concordia 69-70, min youth Rosemont Bapt ch Lexington Ky 71-72, p 1st Wesleyan ch Trenton NJ 73-77, prof rel Bartlesville WesleyanC Okla 77—; 14576

GEORGE, ALAN ROY [M], b Milwaukee Wis Jan 8 1945; Bethany NazareneC 67, RutgersU 72; AsburyTS MDiv 67-70, PTS ThM 70-73; ord United Meth Ch Detroit Annual Conference Jun 6 74; p Neshanic NJ 70-73, p Ortonville Mich 73—; chap USNR 69-72; 14041

GIBSON, GREGORY CHARLES, [B], b NYC NY Sept 27 1947; GettysburgC 69, UDayton Sch of Law 74-77; PTS MDiv 69-73; ord Pby Hudson River Jun 10 73; p 1st ch Franklin Ohio 73-76, law practice Dayton 76—; 13748

GILLECE, EUGENE JOSEPH, [m], b Weehawken NJ Jan 8 1925; Seton HallU 47; Immaculate Conception Sem NJ 45-51, PTS 72-73, Immaculate Conception Sem NJ 73-?; ord Roman Catholic Ch Jun 51; asso pr/pr Chs in NJ 51-?; 14678

GOODWIN, NATHANIEL THOMAS, [M], b Cleveland Ohio Jun 19 1922; Baldwin-WallaceC 45; McCormickTS BD 49, PittsburghTS ThM 51, UnionTS NYC 53-55, PTS 73-75; ord Pby Cleveland 51; int p Lyndhurst Ohio 49-51, p 1st ch Turtle Creek Pa 51-54, p 1st ch Johnstown NY 57-62, p 1st and Trinity chs South Orange NJ 62-75; d South Orange NJ Aug 11 75; 14401*

GRANDSTAFF, DANIEL GENE, [B], b Wabash Ind Dec 28 1944; ManchesterC 66; PTS MDiv 69-73; ord Pby Hudson River Sept 30 73; business Chicago Ill 66-69, int p New Rochelle NY 73-74, dir Career Workshops Chapel Hill NC 75—, business 76—; 13749

GRANT, JAMES, [b], b Brooklyn NY May 15 1945; TempleU 70; PTS 70-71; —; 13887

GRAY, DONNA HITNER, [B], b Phila Pa Jan 19 1948; WestmC Pa 70; PTS MDiv 70-73; ord Pby Phila May 19 74; asst p Pottsville Pa 73-74, co-pastor 1st ch of Panther Valley Summit Hill 74—; 13895

GUEST, FRANK EUGENE, [M], b Canton Ohio Dec 26 1943; US Merchant Marine Acad 66; Eastern BaptTS 69-70, Trinity EvangDS MDiv 70-72, PTS ThM 72-73; lic Bapt Ch 72; officer shipping companies 66-69, —; 14579

GUIDI, JOANNE STEPHENSON, [E], b Princeton NJ Sept 28 1949; Kentucky StateC 71; PTS MA 71-73; —; 14293

HANSEN, ALEXANDER EMIL, [B], b Churchville Md Dec 30 1948; WilliamsC 70; PTS MDiv 70-73; ord Pby Maumee Jun 73; asst p Brick ch NYC NY 73-75, chap and tchr The Webb Sch of Calif Claremont Calif 76—; 13889

HARP, ROGER CLAY, [B], b Tulsa Okla Sept 17 1948; UTulsa 70; PTS MDiv 70-73; ord Pby Eastern Oklahoma

Jul 1 73; p 1st ch Sallisaw Okla 73-75, asst p Westm ch Oklahoma City 75—; 13890

HAUG, SIEGFRIED FRIEDRICH, [M], b Metzingen Germany Feb 5 1944; Sprachenkolleg Stuttgart West Germany 64-65, Institutes of Rel and Health NYC NY 72-75; UTubingen West Germany 65-70, UZurich Switzerland 68-69, PTS ThM 70-72, Andover-NewtonTS DMin 75-76; lic Evang Gemeinschaft West Germany 64, ord United Ch of christ Jun 3 73; asst p FriedensKirche Esslingen Evang Gemeinschaft Suddeutsche Konferenz 63-64 p Community ch Hoboken NJ 73-74, pastoral counselor Institutes of Rel and Health NYC NY 72-75, p counselor and supr Center for Counseling Cranford 74-76, teaching fellow Institutes of Rel and Health NYC NY 75-76, clinical consultant West Hartford Pastoral Counseling Center Conn 76—; 14122

HAYNES, OLIVE DURHAM, [B], b Baltimore Md Oct 2 1930; Ohio StateU 52, MA 52-54; PTS MDiv 70-73; ord Pby Scioto Jun 10 73; asst librarian Columbus Public Library System Columbus Ohio 48-60, radio and television 60-70, p 1st ch St Mary's 73—, p 1st ch Spencerville 73—; 13892

HEINSMAN, RICHARD ANTHONY, [U], b Long Island City NY Dec 27 1944; Columbia UnionC 71; PTS 71-73; salesman religious books (Seventh-Day Adventist Ch), sec in charge of sales, int p NJ, —; 14404

HENRICKSON, RICHARD LEE, [B], b Minot ND Dec 23 1947; St OlafC 69, HunterC NYC 77-78; PTS MDiv 69-73; ord Luth Ch Am Metropolitan NY Synod May 11 75; asst dir Christian Ministry in National Parks NYC NY 73-75, p Christ ch NYC 75—, dean Manhattan District Luth Ch Am 76—; 13756

HOCKLEY, ROBERT EDWARD, [M], b Richmond Victoria Australia Nov 5 1939; UNew South Wales 62, MedicalC Va 73; ULondon BD 65-68, Moore TheolC Sydney Australia ThL 65-68, PTS ThM 72-73; ord Ch of England in Australia Dec 15 68; engineer 62-65, asst p St John's ch Parramatta Australia 69, asst p St Bede's ch Beverly Hills Sydney 69-72, counsellor Wilson Inn Richmond Va 73-?; 14581

HONDA, MITSUGU, [BM], b Yokohama Japan Jul 4 1936; BelhavenC Jackson Miss 70, UChicago 74—; PTS MDiv 70-73, ThM 73-74; 13896

HORGAN, CORNELIUS JOHN, [m], b Ireland Jan 31 1940; Mt Melleray Sem Ireland 60-62; St PatricksC Ireland 62-67, PTS 72-73; ord Roman Catholic Ch Jun 10 67; p St Agnes parish Atlantic Highlands NJ 67-71, —; 14582

HOTHEM, HUGH HARRY (HUBERT HARRY), [B], b Coshocton Ohio Oct 15 1945; Mount UnionC 64; DrewTS 70-71, PTS MDiv 68-72, Andover NewtonTS DMin 76-77; ord United Ch of Christ Metropolitan Assn New York Conference Mar 7 76; p Windsor united meth ch Windsor NJ 69-71, dir and chap Ecumenical Found Stevens Inst of Technology Hoboken 72-74, student and resident Inst Rel and Health 72-76, dir Interfaith Counselling Center River Edge and Jersey City 75—; 13758

HUDGENS, LANCE EDWARD, [B], b Peoria Ill Sept 24 1946; MacMurrayC 69; PTS MDiv 69-73; ord Pby Great Rivers Sept 2 73; asst p Wallace meml ch Hyattsville Md 73-76, asso p 76—; 13760

HUDSON, JAMES LESLIE, [B], b Darby Pa Nov 27, 1948; Grove CityC 70; PTS MDiv 70-73; ord Pby Chicago Oct 21 73; asst p 1st ch River Forest Ill 73-76, asso p 1st and Calvary ch Springfield Mo 76—; 13897

HUGHES, CHARLES JACKSON, [B], b Asheville NC Oct 6 1942; Mars HillC 65; PTS MDiv 70-73; ord Pby Holston Jun 29 74; tchr Black Mountain NC 65-66, personnel asst Kearfott-Black Mountain 66-67, staff State Highway Commn Durham 67-68, tchr Swannanoa 68-70, —; 13898

HUMPHRIES, WILLIAM CHARLES, [B], b Phila Pa Jun 8 1948; DickinsonC 69; PTS MDiv 69-73; ord Pby Phila Sept 16 73; asso p Old first ch Huntington NY 73—; 13761

HURST, LINCOLN DOUGLAS, [BM], b Chicago Ill May 6 1946; TrinityC Ill 69, OxfordU England 74—; PTS MDiv 70-73, ThM 73-76; asso editor publishing company Elgin Ill 69-70, instr BloomfieldC Bloomfield NJ 73-74; 13899

HUTCHISON, JOHN SWEENEY, [B], b Glasgow Scotland Sept 18 1948; Davis & ElkinsC 70; PTS MDiv 70-73; ord Pby Elizabeth Jun 10 73; asst, asso p 1st ch Utica NY 73-75, int p 75-76, p 76—; 13900

IANNACONE, ROBERT JOHN, [M], b Phila Pa Jul 3 1947; PhilaC of the Bible 69; Ref Episc ChTS BD 69-72; PTS ThM 72-73; —; 14585

ICHIM, DUMITRU, [M], b Darmanesto Bacau Romania Aug 14 1944; Theol Inst Bucharest Romania ThL 64-68, 68-70, Seabury-WesternTS 70-72, PTS ThM 72-73; —; 14586

INGRAM, WILLIAM ELLSWORTH, [B], b Santa Rosa Calif Aug 18 1940; San Francisco StateC 68; PTS MDiv 70-73; operator municipal railway San Francisco Calif 65—, asst to p Pbn ch of the roses Santa Rosa 76—; 13901

ITO, MIZUO, [M], b Osaka Japan May 3 1937; Internat ChrU Tokyo Japan 60; Tokyo UnionTS Japan MDiv(BD) 64-68, PTS ThM 71-73; ord United Ch of Christ in Japan Apr 22 75; business Tokyo Japan 60-64, asst p Banzancho ch Okayama 68-71, p Iwatsuki ch Iwatsuki 73—; 14342

ITOKAZU, KIYOICHI, [M], b Lahaina Maui Hawaii Jul 6 1935; BaylorU 59, Long IslandU MS 76-77; Southwestern BaptTS MDiv 59-62, PTS ThM 71-73; ord South Bapt Convention May 6 62; p Willow Point ch Bridgeport Tex 61-62, p 1st ch Aiea Hawaii 62-68, chap USArmy 68—; 13999

JENSEN, ANDREW FREDERICK, [M], b Selma Calif Jan 12 1929; URedlands 51, UPennsylvania 66, Chaplains Sch Newport RI 69-70, AntiochC MEd 73-74, RutgersU 75—; Berkeley BaptDS 51-52, Eastern BaptTS MDiv 52-54, TempleU Grad Sch Rel 55, PTS ThM 72-73; ord Am Bapt Convention Phila Bapt Assn May 5 54; asst p 2nd ch Phila Pa 52-55, chap USN 55—, instr Camden CountyC 76-77; 14587

JOHNSON, WILLIAM LEE, [b], b Colorado Springs Colo Jun 7 1948; ColoradoC 70; PTS 70-71; —; 13903

JONES, PETER RONALD, [D], b Liverpool England Nov 13 1940; UniversityC Cardiff Wales 63; GordonDS BD 64-67, HarvardUDS ThM 67-68, PTS PhD 69-73; msny Pbn Ch in Am France 74—, prof NT Faculté Libre de Théologie Réformée Aix-en-Provence 74—; 14125

JONES, RAYMOND, [b], b Orangeburg SC Jan 1 1948; ClaflinC 70; PTS 70-72; summer staff Cross Counter Newark NJ 72, —; 13904

KELLY, SCOTT RUSSELL, [b], b Audubon NJ Jul 14 1948; Franklin & MarshallC 70; PTS 70; —; 13906

KENNEY, STEPHEN ANDREW, [B], b Watertown NY Aug 31 1941; Johnson C SmithU 69; PTS 69-71, MDiv 72-73; ord Pby Northern New York Mar 9 74; inter/int p Oxbow, Rossie, Brasie Corners parish NY 71-72, p Lima 74—; USAF 60-64; 13767

KEOSAIAN, GREGORY JAMES, [B], b NYC NY Mar 21 1948; UMichigan 70; PTS MDiv 70-73; ord Pby Hudson River Sept 16 73; asso p United pbn ch Plainfield NJ 73-77, p Central Brick ch East Orange 77—; 13907

KIRCHER, DOROTHY ANNE, [U], b Okmulgee Okla May 16 1922; GoddardC 71; PTS 72-73; tchr/performer music and drama 39—; 14437

KIRK, ROLLIN DATLIV, [B], b Seattle Wash May 21 1947; WhitworthC 69; PTS MDiv 69-73; ord Pby Kendall Aug 22 76; asst mgr Organic Community Co-op Spokane Wash 74-75, p Valley ch Hazelton Idaho 76—; 13768

KORT, JOHN THOMAS, [B], b Monroe Mich Jul 13 1946; Slippery Rock StateC 68, UPittsburgh 70; PTS MDiv 70-73; ord Pby Pittsburgh Sept 9 73; tchr Pittsburgh Pa 68-70, asst p Fox Chapel 73—; 13908

LAWRENCE, WALTER SCOTT, III, [M], b St Louis Mo Jun 29 1945; AsburyC 67, St LouisU 76—; AsburyTS MDiv 67-71, PTS ThM 71-73; ord United Meth Ch Southern Illinois Conference Jun 6 75; asso p 1st ch Centralia Ill 73-75, p Fairview ch 73-75, p Tigert meml ch Cairo 75-77, asso p Union ch Belleville Ill 77—; 14349

LEE, CHUL SOON, [M], b Korea Jul 19 1936; NatU Seoul Korea 62; WestmTS Pa BD 67-70, PTS ThM 71-73; translator Cultural Affairs Office Am Embassy Seoul Korea 62-67, rally-dir Youth for Christ 65-67, —; 14350

LEE, LONNIE HUEY, [B], b Wichita Kans Jan 24 1948; UKansas 70; PTS MDiv 70-73; ord Pby Southern Kansas Jun 3 73; asst p 1st ch Edmund Okla 73-75, p Federated ch Kingfisher Okla 75—; 13909

LIVERMORE, PAUL WEBSTER, [M], b Kansas City Mo Feb 26 1944; GreenvilleC 66; AsburyTS MDiv 66-69, PTS ThM 72-73, 73—; ord Free Meth Ch of North Am Central Illinois Annual Conference Jul 29 70; p Aldersgate ch Macomb Ill 69-72, asst prof Roberts WesleyanC Rochester NY 76—; 14592

LIZANICH, CHARLES HAROLD, [B], b Brownsville Pa Aug 4 1948; NyackC 70; PTS MDiv 70-73, 76—; ord Pby Carlisle Jul 8 73; asst p Paxton ch Harrisburg Pa 73-75, asso p 75—; 13911

LOOKER, JEFFREY ARTHUR, [B], b Waupaca Wis Jun 28 1948; NorthwesternU 70; PTS MDiv 70-73; ord United Meth Ch Virginia Conference Jun 11 74, ord Southern Bapt Assn Jun 12 77; youth dir Mercerville NJ 70-71, asst p Toms River ch (UPCUSA) Toms River 71-72, chap Holmsburg Prison Phila Pa 72-73, asso p Westhampton united meth ch Richmond Va 73-74, asso p Beulah ch 74-77, p The Ch of the carpenter Toms River 77—; 13912

LORINCZ, TIBOR BELA, [B], b Törökszentmiklós Hungary Jul 3 1931; Moricz and Zalka Gymnasiums Hungary 45-53, TempleU BA 70, 70-71; PTS MDiv 71-73; free-lance translator/editor Hungarian Acad of Sciences Budapest Hungary 60-66, research asst Dept of Sociology TempleU Phila Pa 68-71, student asst Hungarian ref ch Trenton NJ 71-72, —; 14237

LYNN, JAMES DAVID [D], b Newark Ohio Jan 25 1938; UPacific 60; DrewTS BD 60-63, PTS PhD 63-73; ord deacon United Meth Ch California-Nevada Conference Jun 63, ord elder United Meth Ch South New Jersey Conference Jun 66; p Hopewell and Kingston chs Hopewell NJ 64-67, p Windsor ch Windsor 67-69, p Wesley ch Sacramento Calif 69-71, asso p 1st ch Sacramento 71-73, p Farmersville ch Farmersville 73—, instr CSequoias Visalia 74—; 13568

MACDONALD, DENNIS RONALD, [b], b Chicago Ill Jul 1 1946; Bob JonesU 68, HarvardU 74—; PTS 69-70, TrinityDS Ill 70-72, McCormickTS MDiv 73-74; asst prof bible, rel and phil GoshenC Ind 77—; 13493

MACKENZIE, HUGH AITON, IV, [B], b NYC NY Dec 16 1948; BloomfieldC 70; PTS MDiv 70-73; ord Pby New Brunswick 73; asst p Westm ch Berkeley Heights NJ 73-75, p Havre de Grace Md 75—; 13913

MACKENZIE, RODERICK IAN, [b], b Carlinville Ill Jan 28 1947; MacalesterC 69, WashingtonU Law Sch St Louis 71-?; PTS 70-71; —; 13914

MACKINTOSH, RICHARD FEWELL, [M], b Pensacola Fla Apr 15 1946; ErskineC 67, RutgersU MSW 74-76; Louisville PbnTS MDiv 68-71, PTS ThM 71-73; ord Asso Ref Pbn Ch Pby Catawba Jun 13 71; ss Plumsted ch New Egypt NJ 71-73, mental health clinic of Ocean County Toms River 72-75, staff St Francis Medical Center Trenton 75-76, staff NJ Division Youth and Family Service 76—; 14353

MANDEFRO, LAIKE MARIAM, [M], b Addis Ababa Ethiopia Jul 27 1933; TrinityC Addis Ababa Ethiopia 59; St Vladimir's Sem 65, New YorkTS 65-66, 66-67, MRE 68, PTS ThM 72-73; ord Ethiopian Orthodox Ch 52; tchr/pr Ethiopia ?-?; 14593

MARRETT, MICHAEL MCFARLANE, [p], b Saint Andrew Jamaica West Indies Oct 7 1935; British Inst of Engineering Technology England 58; GeneralTS STB 69; STM 70, New YorkTS STM 72, PTS 72-73; ord Prot Episc Ch Mar 26 61; curate St Andrew parish ch Jamaica West Indies 61-64, rector Trelawney parish ch 64-68, supply p Brooklyn NY 68-?; 14636

MARTZ, GEORGE CALVIN, [M], b Washington DC Nov 6 1942; GettysburgC 64; LancasterTS BD 64-67, PTS 70-71, ThM 72-73, LancasterTS MDiv 74; ord United Ch of Christ York Assn Penn Central Conference Jun 18 67; p St Andrew's ch Perkasie Pa 67-71, asso p Ch of the good shepherd Boyertown 71-74, p Pleasantville ch Chalfont 74—; 14062

MARUYAMA, TADATAKA, [D], b Tokyo Japan Nov 27 1939; Tokyo GakugeiU 62, UGeneva Switzerland 70-72; WestmTS Pa BD 64-66, YaleUDS STM 66-67, PTS ThD 67-73; ord Japan Chr Pbn Ch Pby Eastern May 11 74; lectr Japan ChrTS 73-74, prof 74—, dean of the faculty 75—; 13571

MASTERSON, JOHN THORNTON, Jr, [B], b Brooklyn NY Aug 1 1946; CWooster 70, UDenver PhD 74-77; PTS MDiv 70-73; asst prof dept communication UMiami Coral Gables Fla ?—; 13915

MCCLELLAND, RICHARD TERENCE, II, [b], b Pasco Wash Dec 11 1947; ReedC 70; PTS 70-71, JesusC OxfordU England BTh 75, 75—; staff Inter-Varsity Chr Fellowship Portland Oreg 71-?; 13917

MCCREIGHT, ROBERT GIBSON, [B], b Pittsburgh Pa Jul 10 1948; MuskingumC 70; PTS MDiv 70-73; ord Pby Detroit Sept 2 73; chap Pbn Medical Center Denver Colo 73-74, asst p 1st united ch Tequesta Fla 74-77, p Belleville ch Belleville Mich 77—; 13918

MCCUE, RICHARD THEODORE, [M], b Providence RI Feb 9 1928; BostonC 50; St John's Sem Mass MDiv 53-58, PTS ThM 72-73; ord Roman Catholic Ch Feb 3 58; asst p St John's ch North Wilkesboro NC 58-59, asst p Our lady of grace ch Greensboro 59-63, USN chap 63-64, USN lieutenant 64-66, USN lieutenant commander 67-73, USN commander 73-75, USN commander/chap USNaval Acad Annapolis Md 75—; USMC 50-53; 66-67; 14597

MCGUIN, HERBERT WILLARD, Jr, [B], b Chicago Ill Oct 1 1942; DillardU 65; PTS 66-68, 69-70, MDiv 73; research technician UChicgo Medical Sch Chicago Ill

65-66, intern BenedictC Columbia SC 68-69, dir development Northside Forces Community Organization Paterson NJ 74—; 13995

MCHUNU, JOHN VUSUMUZI, [M], b Durban South Africa Sept 5 1944; UFort Hare Alice Cape Province South Africa 68, UZululand 73-?; Federal Sem Alice Cape Province South Africa 64-67; UFort Hare BTh 70-71, PTS ThM 72-73; ord United Congl Ch in South Africa 69; p Umgeni Mission Station Natal South Africa 69, lectr AicaTS Alice Cape Province 72, lectr AicaTS Hammanskraal Transvaal 73, —; 14598

MCPHERSON, JAMES ELLIOTT, [M], b Allston Mass Oct 24 1937; BostonU 59; Andover NewtonTS BD 59-63, PTS 64-67, 70-72, ThM 73; lic United Ch of Christ 62; student asst 1st congl ch Wellesley Hills Mass 59-61, student asst 1st ch of christ Marblehead 61-62, intern asst to dir Cornell United Rel Work CornellU Ithaca NY 62-63, teaching fellow PTS ?-?, chap/tchr KeukaC Keuka Park NY 69-?; 13573

MEAD, JAMES EARL, [B], b Glendale Calif Sept 25 1946; California StateC Los Angeles 68; Am Bapt Sem of the West 69-71, PTS MDiv 72-73; ord Pby Pacific Jun 17 73; tchr Baldwin Park Calif 68-69, asso p Valley community united ch Portland Oreg 73-76, int p 76—; 14246

MEANS, THOMAS CORNELL, [b], b Charleston SC Oct 3 1947; DartmouthC 69, UColorado MPA 73-75, George WashingtonU 75—; PTS 70-71; analyst-lobbyist Colorado Counties Inc Denver Colo 72-75; 13487

MEBUST, JOHN LELAND, [D], b Malta Mont Nov 25 1935; St OlafC 58, UTübingen Germany 67-68; LutherTS Minn BD 63, UnionTS NYC STM 63-64, PTS 64-66, PhD 73; guest instr english Rimbach/Odenwald West Germany 58-59, chap/clinical trainee Luth Gen Hospital Chicago Ill 61-62, prof Pacific TheolC Suva Fiji 71-72, 73—; 13574

MELNIK, GLEN LEWIS, [b], b Los Angeles Calif Feb 23 1946; UCalifornia Santa Barbara 68; Trinity EvangDS 68-71, PTS 71-72; psychiatric orderly Luth Gen Hospital Park Ridge Ill 69-71, —; 14248

MERRITT, HOWARD WAYNE, [M], b Bainbridge Ga Apr 10 1946; SamfordU 68, EmoryU 73—; Southern BaptTS MDiv 68-71, PTS ThM 71-73; ord Southern Bapt Convention Nov 15 64; asso p 1st ch Lakeland Ga 64-66, asso p 1st ch Centre Ala 66-68, graduate teaching asst EmoryU Atlanta Ga 73—, instr MercerU 76—; 14360

MILES, THOMAS MEREDITH, [b], b Enid Okla Jun 6 1948; BakerU 70, PhilaC of Art 72-75, BostonU 76—; PTS 70-72; sculptor Boston Mass 76—; 13921

MILLIGAN, RALPH WAYNE, [M], b Ottawa Kans Jun 29 1940; SterlingC 61; PTS 62-65, PittsburghTS MDiv 65-67, PTS ThM 70-73; ord Pby Wichita May 28 67; social worker Wichita Kans 61-62, social worker Trenton NJ 64, asso p 1st ch Newton Kans 67-70, p Lakehurst NJ 70-73, chap resident Richmond Meml Hospital Richmond Va 73-74, chap resident MedicalC of Virginia 74-75, pastoral counsellor Indian Rivers Mental Health Center Tuscaloosa Ala 75—; 12044

MINTEL, RICHARD HERMAN, [M], b May 13 1933; WagnerC 56, Glassboro StateC MA 68-71; LutheranTS Gettysburg BD 56-59, LutheranTS Phila 60-66, PTS ThM 71-73; ord Luth Ch Am May 59; p Emanuel ch Friesburg NJ 59-64, p Prince of peace ch Marlton 64-?; 14361

MOHR, JEFFREY JON, [B], b Palo Alto Calif Jun 2 1947; HumboldtSU 69; PTS MDiv 69-71, 72-73; ord United Meth Ch California-Nevada Conference Jun 19 76; waiter Yosemite Park Calif 71-72, p Anderson Valley chs Boonville Calif 73—; 13781

MONIE, BLAIR RUSSELL, [B], b Danville Pa May 6 1948; Bloomsburg StateC 70; PTS MDiv 70-73, 76—; ord Pby Northumberland Jun 3 73; asst p Neshaminy-Warwick ch Warminster Pa 73-74, asso p 74-75, p Langhorne ch Langhorne 75—; 13922

MORGAN, HARRY LEON, Jr, [M], b Woodbury NJ Sept 6 1947; AsburyC 69; AsburyTS MDiv 69-72, PTS ThM 72-73; ord Independent Fundamental Ch of Am Council of Independent Ministers Oct 27 74; p United meth ch Waynesburg Pa 67-68, youth p Cumberland pbn ch Lexington Ky 70-72, youth p United pbn ch New Hope Pa 72-73, youth p United meth ch Clarksboro NJ 72-73, p United meth ch Monroeville 73-74, p Grace bible ch Elmer 74—; 14600

MOSER, GALE WARREN, [B], b Louisville Ky Mar 17 1948; TaylorU 70; PTS MDiv 70-73; ord Am Bapt Convention Indiana Convention Mar 1 74; p Oakdale ch Peru Ind 73-74, account exec stock brokers NYC NY 77—; 13923

MOTTESI, OSVALDO LUIS, [M], b Buenos Aires Argentina Apr 25 1937; UArgentina 67, EmoryU 73-?; Latin-Am Bible Sem San José Costa Rica ThB 69-72, PTS ThM 72-73; ord Evang Bapt Ch Argentina Dec 15 62; p Chacanta district Buenos Aires Argentina 62-67, —; 14601

MOUNGER, MALCOLM CHRISTIAN, [b], b Jackson Miss Aug 27 1948; Southwestern at Memphis 70; PTS 70-71; —; 13924

MULLER, JUDITH ANN, [B], b Hamadan Iran Nov 3 1947; MuskingumC 70; PTS MDiv 70-73; lic Pby New Brunswick Jan 13 76; ord Pby Palisades Jun 13 76; program asst Am Bible Society NYC NY 73-74, typist Program Agency UPCUSA 74, asst to p 1st ch Rutherford NJ 74-76, asst p 76—; 13925

NEASE, THERON STANFORD, [D], b Savannah Ga Nov 17 1931; AustinC 54; Austin PbnTS BD 54-55, 56-58, UnionTS NYC 61-62, PTS 62-66, PhD 71-73; ord PCUS Pby South West Oklahoma Jul 58; factory worker Savannah Ga 50, instr and chap Texas-Mexican Sch Kingsville Tex 55-56, p 1st ch Madill Okla 58-61, prot chap Roosevelt Hospital NYC NY 61-62, instr and dean of students Westm ChoirC Princeton NJ 64-66, asso prof pastoral theol and counselling ColumbiaTS Decatur GA 66-75, prof 75—; 13575

NERMOE, ROGER WILLIAM, [B], b Minneapolis Minn Oct 31 1946; St OlafC 68; PTS 68-70, 71-72, MDiv 73; tchr Princeton Day Sch Princeton NJ 70-?; 13503

NESTER, TONY RUDY, [B], b Washington Pa Oct 25 1947; UIllinois Urbana 69; PTS MDiv 69-73; ord United Meth Ch Northern New Jersey Conference Jun 74; asst p 1st ch Plainfield NJ 72-73, p Trinity ch Jersey City 73-75, p Low Moor-McCausland chs Low Moor Iowa 75—; 13787

NETTINGA, DREW STEVEN, [B], b NYC NY May 24 1947; ColgateU 69; PTS MDiv 69-73, NewC Edinburgh Scotland 71-72; ord United Ch of Christ New Jersey Assn Apr 1 73; asso p 1st congl ch Bakersfield Calif 73-75, p 1st ch Burbank 75—; 13788

OBILO, ERASTUS EJIMADUEKWU, [B], b Obollo Mbano Nigeria Nov 5 1939; Trinity UnionC Nigeria 65, RutgersU MEd 72-73; PTS BD 71-73; ord Anglican Ch Province West Africa Dec 19 65; tchr Anglican ch diocese of Owerri Nigeria 54-57, ch tchr 60-62, p 65—, administrator and lectr rel studies Alvan IkokuC of Edn 76—; 14363

O'NEAL, CHARLES MANFORD, [B], b Fort Smith Ark Mar 31 1949; BaylorU 71; PTS MDiv 71-73, YaleUDS STM 73-74; ord Southern Bapt Convention Jun 77; p Searsville community ch Valley Mills Tex 70, chap Hartford Hospital Hartford Conn 74, chap California

Hospital Medical Center Los Angeles Calif 75, Volunteer Counsellor Suicide Prevention Center 75, chap Bapt Meml Hospital San Antonio Tex 76, p Living gospel ch Rutherford NJ 77—; 14114

ORR, OWEN ROBINSON, [M], b London Ontario Canada Mar 17 1924; UToronto Ontario Canada 46, HarvardU 46-49, MA 50, Queen'sU Kingston Ontario Canada 67-68; GeneralTS STB 49-52, PTS ThM 71-73; ord Anglican Ch of Canada 52; tutor Faculty of Divinity TrinityC UToronto Ontario Canada 52-55, asst curate St Anne's ch 52-55, rector St Mark's ch Parkdale 56-60, asst curate Ch of the redeemer 60-63, rector Port Perry and Brooklin 63-65, asst curate Ch of st martin-in-the-fields 65-?; 14362

ORR, WILFRED JOHN, [M], b Belfast Northern Ireland Mar 25 1947; Queen'sU Belfast Northern Ireland 69; PbnC Belfast Northern Ireland 69-70, St AndrewsU Scotland BD 70-72, PTS ThM 72-73, —; 14603

OUSLEY, ROBERT STEPHEN, [b], b San Diego Calif Nov 20 1948; San Diego StateC 70; PTS 70-72; —; 13926

OWEN, STEPHEN HENRY, [B], b Kunming China Mar 2 1949; WheatonC 70; PTS MDiv 70-73; asst tchr Hightstown High Sch NJ 73-74, tchr Hightstown Intermediate Sch 74—; 13927

PALASIEWSKI, STANLEY EDWARD, [b], b Rio Piedras Puerto Rico Nov 17 1947; Inter-AmU Puerto Rico 69; PTS 70-71; —; 13563

PARK, IN-KYU, [M], b Kyung Book Korea Nov 10 1944; Kyung HeeU Seoul Korea 67; Conservative BaptTS Colo MDiv 67-71, PTS ThM 72-73; instr english TaeguTS Korea 67, grad asst dept phil and rel Western KentuckyU Bowling Green Ky 71-72, —; 14605

PARK, SANG KUN (SAM) [M], b Taegu Korea Oct 10 1931; Keimyung ÇhrC Korea 60, Kyungpook NatU Korea 63-65, UFlorida 76—; PbnTS Seoul Korea BD 60-63, PTS ThM 72-73, FullerTS 77—; ord Pbn Chs in Korea Pby Kyungpook Mar 8 68; sec YMCA Taegu Korea 54-58, tchr english YMCA Foreign Language Inst 58-60, dir Youth for Christ/dir UNESCO 60-63, p Wondae ch 68-75, chairman Ch & Society Com PBy Kyungpook 74, pres Chr Acad 74-75, visiting prof Young Nam Sem 74-75, p Trinity tabernacle Bushnell Fla 76, p Korean ch Tampa 76—; Korean Army 50-53; 14606

PARKER, JAMES III, [BM], b Abilene Tex Mar 8 1949; BaylorU 70, BaselU Switzerland DTheol 76; Trinity EvangDS MA 70-71, PTS MDiv 71-73, ThM 73-74; lic Southern Bapt Ch Jan 67; asst prof rel McMurryC Abilene Tex 77—; 14261

PARKHURST, LOUIS GIFFORD, Jr, [B], b Broken Arrow Oklahoma Aug 13 1946; UOklahoma 69; MA 69-74; PTS MDiv 70-73; ord Christian Ch (Disciples of Christ) Chr Ch in Oklahoma Jun 17 73; student asst 1st Pbn ch Woodbury Heights NJ 69-71, asso p 1st Christian ch Bartlesville Okla 73-75, asso p 1st ch Minneapolis Minn 75-77, p 1st ch Rochester 77—; 13928

PASEK, GEORGE RICHARD, [B], b Scotland SD Nov 12 1939; WhitworthC 61, UWashington Seattle 62, San Diego StateC 66-68; PTS MDiv 70-73; ord Pby San Diego Jul 8 73; construction worker San Diego Calif 68, library asst UCalifornia 68-70, asst p 1st ch Grand Island Nebr 73-75, asso p 75—; USArmy 63-66; 13929

PATTERSON, GRAHAM MAXWELL, [BM], b Washington DC Feb 9 1945; HarvardC 67, YaleU 67-68; PTS MDiv 70-73, ThM 73-74; ord Pby Phila Oct 26 75; tchr geology Wilmington Friends Sch Wilmington Del 68-70, tchr rel Westtown Sch Westtown Pa 74-76, asst p 1st ch Ann Arbor Mich 76—; 13930

PLUMB, CHRIS GEORGE, [b], b Milwaukee Wis Jul 13 1948; CarrollC 70; PTS 70-73; 13933

POWELL, GARY ALAN, [b], b St Albans Long Island NY May 27 1948; Grove CityC 70; PTS 70-72; intern 1st pbn ch Bath NY 72-73, —; 13935

PRESBY, ALLEN LEE, [B], b Haverhill NH Dec 20 1947; Franklin & MarshallC 69; PTS MDiv 69-73; ord Pby Genesee Valley Sept 30 73; youth dir 1st ch Birmingham Mich 71-72, asst p United ch Webster NY 73-76, asso p 77—; 13794

REETZ, KEITH ERNEST, [b], b Berwyn Ill May 23 1949; UIllinois 70; PTS 70-71, FullerTS 71-73, MDiv 74-75; intern Lake ave congl ch Pasadena Calif 73-74, stock handler Los Angeles 75—; 13936

REID, WILLIAM GORHAM, [d], b Wilson NC Jun 26 1942; MacalesterC 65; Interdenominational Theol Center Atlanta Ga MDiv 72, PTS 72-73; —; 14633

REYNOLDS, TERRENCE PAUL, [M], b NYC NY Apr 18 1946; QueensC 67; Concordia Sem Ill 67, BD 68-72, PTS ThM 72-73; ord Luth ch-Missouri Syn Jul 1 73; tchr english Brookville Long Island NY 67-68, vicar Trinity ch Zanesville Ohio 70-71, p Faith ch Highland Mich 73—; 14607

RICCIUTI, GAIL SUSAN ANDERSON, [B], b Longview Wash Oct 31 1948; UPuget Sound 70; PTS MDiv 70-73; ord Pby Olympia Oct 21 73; asst p Central ch Massillon Ohio 73-74, ss Bethesda ch Hanoverton 75, co-pastor 1st united ch Byron NY 75—; vice-moderator 189th General Assembly Phila Pa 77; 13846

RIMMER, JAMES EDWARD, [B], b Washington DC Oct 23 1948; Western MarylandC 70; PTS MDiv 70-73; ord Pby Beaver-Butler Jul 15 73; p Unionville and Muddy Creek united chs Butler Pa 73-75, asst p Park united ch Beaver 75—; 13997

ROLLING, GEORGE LESLIE, [B], b Ilion NY Apr 10 1947; SUNY Albany 69; PTS MDiv 69-73; ord Pby Utica Sept 30 73; student intern Irvington ch Fremont Calif 71-72, p Coalbrook ch Neffs and Belmont ch Bellaire Ohio 73—; 13798

ROMERO, PERFECTO RAIMUNDO, [M], b Santa Clara Cuba Mar 15 1928; Instituto de Segunda Ensenanza Holguin Oriente Cuba 53, Cuyahoga CommunityC 74, Case Western ReserveU 75; Union Evang Sem Matanzas Cuba BD 48-51, PTS ThM 72-73; ord Meth Ch 54; p Antilla Oriente Cuba 51-56, p Pina Camaguey 56-60, p Camaguey City 60-61, p United meth ch Bronx NY 62-69, p Bradley Beach NJ 69-73, p Cleveland Ohio 73—; 14371

ROREM, PAUL EDWARD, [b], b Minneapolis Minn Dec 8 1948; St OlafC 70; PTS 70-72, LutherTS Minn BD 73-74, PTS 74—; 13938

RUSSELL, JAMES EDWARD, Jr, [B], b Chatham Va Jun 9 1939; MilesC 70; PTS MDiv 70-73; ord Chr Meth Episc Ch 68; truck driver Maryland and Washington DC 57-63, business Landover Md 63-66, p various chs Ala 68-70, —; 13939

SANDERS, RONALD NEVIN, [b], b Sunbury Pa Apr 30 1947; SusquehannaU 69, BucknellU 69-70; PTS 70-71; —; 13940

SAPP, ROBERT WILLIAM, [e], b Camden NJ Jun 18 1938; UnionC Ky 63, MonmouthC NJ 70; DrewUTS 63-64, Eastern BaptTS MDiv 64-67, PTS 71-73; ord United Meth Ch Southern New Jersey Conference Jun 67; student p Groveville NJ 63-65, student p Manahawkin 65-67, p Meml ch Neptune City 67-71, min edn Red Bank 71-76, min edn Asbury 1st ch Rochester NY 76—; 14657

SAXBY, LINDA MARIE JARVIS, [b], b Glendale Calif Dec 6 1948; WhitworthC 70; PTS 70-73; tchr Burlington VT 71-73, tchr Spring Branch Acad Houston Tex 73-74, business 75—; 13902

SAXON, RANDALL LEE, [B], b Waverly NY Oct 28 1947; Mansfield StateC 69; PTS 69-71, MDiv 72-73; ord Pby Lackawanna Jul 29 73; intern Greene united ch Erie Pa 71-72, asso p Gettysburg 73—; 13801

SCHATKIN, ANDREW JAMES, [B], b New York City NY Aug 19 1948; HunterC CityU New York 69, VillanovaU JD 73-76; PTS MDiv 70-73; tchr latin and greek Phila Pa 69-70; office of Nassau County Attorney 77—; 13943

SCHMIDT, PETER DICKINSON, [B], b Reading Pa Oct 25 1947; DickinsonC 69; PTS MDiv 70-73; tchr rel Perkiomen Sch Pennsburg Pa 69-70, —; 13944

SCHULTZ, GORDON JOHN, [B], b Seattle Wash Dec 5 1947; North ParkC 70, Eastern PilgrimC 66, UGeneva Switzerland 73-74; North ParkTS 69-71, PTS MDiv 71-73, 74—; ord Evang Covenant Ch of Am Jun 77; fraternal worker Luth Ch Am North Sumatra Indonesia 77—; 14281

SEABERG, DAVID SPENCER, [b], b Minneapolis Minn Sept 9 1948; WheatonC Ill 70; PTS 70; —; 13946

SEAWOOD, JAMES LENZIE, [B], b El Dorado Ark Dec 26 1947; UArkansas 68, RutgersU MSW 71-72; PTS 69-71, MDiv 72-73; —; 13802

SEELAND, ARTHUR DAVID, [M], b Jersey City NJ Oct 31 1931; HoughtonC 53; TempleUTS MDiv 53-58, PTS ThM 72-73, McCormickTS DMin 74-77; ord United Meth Ch New Jersey Annual Conference Sept 21 58; p Tansboro-New Brooklyn NJ 53-55, p Groveville 55-60, p Barnegat-Brookville ch Barnegat 60-62, p Eatontown 62-64, chap USN 64—; 14374

SELLECK, JERALD BRIAN, [M], b Ionia Mich Oct 24 1942; Michigan StateU East Lansing 64, 65-67; DrewUTS MDiv 67-71, PTS ThM 72-73; ord deacon United Meth Ch Jun 69; tchr Vermontville Mich 64-67, student p Springdale ch Warren NJ 68-69, bank teller Madison 69-71, tchr Livingstone 71-72, —; 14612

SHANKWEILER, CARL DAVID, [M], b Schuylkill County Pa Nov 23 1946; Pennsylvania StateU 67, MA 68-71; LutheranTS Phila Pa MDiv 68-72, PTS ThM 72-73; ord Luth Ch in Am Northeastern Pennsylvania Syn May 24 73; tchr Johann Ludwig Schneller Sch Khirbet Kanafar Bikaa Lebanon 70-71, p St James ch Geigertown Pa 73—; 14613

SHEFFIELD, THOMAS CARL, [B], b Syracuse NY Mar 10 1947; CWooster 69; PTS MDiv 69-73; ord Pby Cayuga-Syracuse Sept 16 73; asst p Pbn ch in Morristown NJ 73-76, asso p 76—; 13803

SHENK, CHARLES BOYER, [U], b Norfolk Va Dec 5 1928; GoshenC 57; GoshenC Biblical Sem 62-63, Eastern Mennonite Sem 71-72, PTS 72-73; ord Mennonite Ch Ohio Conference Aug 57; p Plains ch Lansdale Pa ?-?; msny Eastern Hokkaido Japan ?-?; 14656

SHENROCK, JOSEPH CHARLES, [M], b Oxford NJ Oct 4 1926; St Mary'sU Md 49; St Mary'sU Md STB 49-53, PTS ThM 73, USt Thomas Aquinas Rome Italy STL 75; ord Roman Catholic Ch May 30 53; asso p Sacred Heart ch Mt Holly NJ 53-57, asso p St Paul's ch 57-62, asso p St Mary of the lake ch Lakewood 62-66, asso p St Joseph's ch Toms River 66-69, administrator St Pius X ch Forked River 69-70, p St John Vianney ch Colonia 70-71, p Blessed sacrament ch Trenton 71—; 14089

SHIM, STEVE SANGKWON, [M], b Seoul Korea Jun 29 1937; Seoul NatU Korea 62; ConwellTS 65-66, WestmTS Pa BD 66-70, PTS ThM 70-73, ClaremontTS DMin 74-75, 75—; ord Pby Phila Jan 16 72; min of youth Oreland Pa 70-73, min of visitation Westm ch Ontario Calif 74-76, dir-counsellor Korean-American Pastoral Counselling Center Los Angeles 76—; 14090

SHIRBROUN, GEORGE FRANKLIN, [M], b Waverly Iowa Nov 16 1943; Bethany NazareneC 66; AsburyTS MDiv 67-69, PTS ThM 71-73, 73—; teaching fellow NT AsburyTS Wilmore Ky 69-70, 70-71, sec Grad Students' Theol Consultation Rye NY 71-72, p Wesleyan ch Neptune NJ 72—; 14376

SHOEMAKER, RODNEY CORWIN, [B], b Alma Mich Jun 12 1948; AlmaC 70, UNorth Carolina Charlotte 73-74, QueensC NC 75-76; PTS MDiv 70-73, UnionTS Va ?-?; ord PCUS Pby Mecklenburg Dec 4 73; asso p Trinity ch Charlotte NC 73—; 13947

SHOUSE, MARCUS DILLARD, [b], b Ann Arbor Mich Feb 19 1947; TulaneU 69; PTS 70-71; power supply analyst TVA Chattanooga Tenn 69-70, —; 13948

SINGHA, ESTHER, [E], b Jhelum West Pakistan Sept 3 1945; KinnairdC West Pakistan 66, Formen ChrC West Pakistan MA 66-68; PTS MA 71-73; tchr Lahore West Pakistan 68-71, —; 14289

SKARIAH, THAYYIL MATHAI, [M], b Kerala India May 9 1936; UKerala India 64, UAgra India MA 64-66, New Sch for Social Research NYC 76—; OrthodoxTS Kerala India GST 53-57, PTS ThM 72-73; ord Orthodox Syrian Ch of the East(India) Jul 6 61; vicar and p St Thomas ch Kottayam Kerala India 61-64, vicar and p Orthodox congregations Kanpur, Lucknow, Jansi Allahabad Uttar Pradesh 64-66, asst p St Mary's ch Kottayam 66-68, vicar and p St Mary's ch Puthencave 68-72, vicar St Mary's ch Edanad Chengannur 68-72, pres Mar Philoxenos Nursery Sch Puthencave 68-72, chap Orthodox Student Movement Chengannur 68-72 p St Thomas ch NYC NY 73-77, vicar and min St Baselios ch of India Brooklyn 77—; 14615

SKIDMORE, IRENE MARY TOKAR, [B], b Buffalo NY May 26 1937; SUNY Buffalo 61, MS 61-63; PTS MDiv 70-73; clinical asst General Hospital Buffalo NY 58-61, occupational therapist Children's Hospital 63-70, instr SUNY 63-70, tchr Sch of Religious Impression Westm ch 70; 13962

SLEGEL, ROBERT LOUIS, [m], b Oaklyn NJ Feb 3 1929; WagnerC 56; LutheranTS Phila BD 57-60, PTS 70-73; ord Luth Ch Am Syn New Jersey May 60; p Bethany ch Belleville NJ 60-66, p St Thomas ch Bricktown 66-?; USArmy 51-53; 14092

SLOAN, ROBERT BRYAN, Jr, [B], b Coleman Tex Feb 7 1949; BaylorU 70, UBristol England 73-74, UBasel Switzerland DTh 74-77; PTS MDiv 71-73; ord Southern Bapt Convention Aug 2 70; p Belfalls Tex 70, asst p Twin County ch Kendall Park NJ 71, p 71-73, dorm parent Janz Team of West Germany Bad Riedlingen West Germany 74-75, p Black Forest Chr Fellowship 76-77; 14158

SMITH, EURIE HAYES, III, [M], b Paducah Ky Oct 19 1936; ULouisville 59; UnionTS Va BD 62-65, PTS ThM 71-73; ord PCUS Pby Norfolk Aug 1 65; p 1st ch Gloucester County Va 65-67, p 1st ch Enterprise Ala 68-70, p Cynthiana Ky 70-73, p 1st ch (PCA) Belzoni Miss 73-75, msny Louisville society ref pbn ch north am Louisville Ky 76—; USN 59-62; 14372

SMITH, ROBERT TORRANCE, [B], b Wellsville NY Oct 23 1946; BethanyC 68; PTS 68-70, 71-72, MDiv 73; int p Chr ch Clarksville Pa 67-?, intern Ecumenical Action Ministry Burlington Vt 70-71, —; 13530

SPENCER, AIDA DINA BESANCON, [BM], b Santo Domingo Dominican Republic Jan 2 1947; DouglassC 68;

Gordon-ConwellTS 70, PTS 70-72, MDiv 73, 73-74, ThM 75; AustralianC Theol Australia NJ 77—; lic Pby Elizabeth Apr 25 72; ord Pby Elizabeth Oct 14 73; community organizer Community Action Plainfield NJ 69-70, campus p Trenton Campus Ministries Trenton 73-74, prof New YorkTS NYC NY 74-76, master-in-residence Salvation Army Newark NJ 74—, academic dean/prof/organizer Alpha-Omega CommunityTS (affiliated with Kings'C Briarcliff Manor NY) 76—; 13972

STARR, MARK LOWELL, [B], b Long Beach Calif Jul 21 1946; San Diego StateU 69, UNew Mexico 72-74, UCalifornia San Diego MA 74-76, 76—; PTS MDiv 69-72; tchr UNew Mexico 73-74, tchr UCalifornia San Diego 74—; 13812

STECHSCHULTE, DONALD WILLIAM, Jr, [B], b Pittsburgh Pa Sept 11 1946; DenisonU 68, RiderC 71-73, UGuadalajara Mexico 73-75, Autonomous UGuadalajara Sch of Medicine 75—, PTS MDiv 68-73; 13813

STEELE, ANNE CHARTIER, [b], b Glens Falls NY Nov 2 1948; ReedC 70; PTS 70-71; —; 13864

STEPHENSON, DOUGLAS RAE, Jr, [b], b Washington DC Jun 23 1947; USouth Carolina 70, UMaryland 71-?; PTS 70-71; —; 13954

STETSON, BASIL WISE, [U], b Macon Ga Aug 25 1916; YaleU 35-38; PTS 72-73; business 32-42, 46-67; USArmy 42-46; d Princeton NJ Mar 8 74; 14595*

STEUERNOL, ELWYN SLIDER, [B], b New Martinsville WVa Jul 17 1943; WheatonC 65, Wayne StateU 65-66; PTS MDiv 70-73; ord United Ch of Christ South California Conference Jun 8 75; staff Campus Crusade for Christ 65-70, p to college career students Calvary temple Denver Colo 73-74, p to college students Lake ave congl ch Pasadena Calif 74-76, asst p St Andrew's pbn ch Redonda Beach 76—; 13955

STEWART, ASHTON TATNALL, Jr, [B], b Phila Pa Jun 30 1946; LincolnU 69; PTS MDiv 69-73; ord Pby Elizabeth Sept 9 73; int p 1st ave ch Denver Colo 70-71, p 1st ch Carteret NJ 73—; 13815

STIVISON, DAVID VAUGHN, [b], b Logan Ohio Oct 11 1946; OhioU 69, HarvardU Law Sch 76—; PTS 70-71; tchr Lancaster Ohio 69-70, program planner Community Action Agency Athens 71-72, program planner Corporation for Ohio Appalachian Development Marietta 72, program planner Community Action Agency Caldwell 72-74, dir Commn on Poverty and Economic Justice Ohio Coouncil of Chs Columbus 75-76; 13956

STRADER, LESLIE BERNARD, [B], b Elmira NY Aug 30 1946; SUNY Oswego 70; PTS MDiv 70-73; ord United Meth Ch Central New York Conference Jun 14 74; asso p 1st ch Canandaigua Ny 73-76, p Christ ch Moravia 76—; 13958

STUART, BRUCE DOUGLAS DREW, [B], b St Louis Mo Aug 29 1947; LafayetteC 69; PTS MDiv 69-73; ord Pby Newark Oct 31 73; asst p City temple(united ref ch) London England 73-76, p Northwood Hills Middlesex 76—; 13536

STYRON-MCKIG, MONICA ELOISE, [B], b Sacramento Calif Oct 19 1947; MonmouthC Ill 69, GallaudetC 76—; PTS 69-72, MDiv 73; lic Pby San Diego Mar 75; ord Pby National Capital Union Oct 30 76; counsellor Marie Katzenback Sch for the Deaf West Trenton NJ 70-71, counsellor Special Approaches in Juvenile Assistance Washington DC 73-75, coordinator Liturgical Conference 75, editor Council on Women and the Ch UPCUSA NYC NY 75-76, co-minister Metropolitan Ministry with Women Pby National Capital Union Washington DC 76—; 13777

SUNDBERG, WALTER CARL, Jr, [B], b Brooklyn NY Apr 9 1947; St OlafC 69, Eberhard-KarlsU Tuebingen West Germany 71-72; PTS MDiv 69-73, 73—; 13816

SWANSON, WARUNEE DEETANNA, [E], b Prae Thailand Jan 23 1942; EllinwoodC of Chr Edn Manila Philippine Islands 65, WestmC Pa MA 70-71; PTS MA 71-73; asst promotional sec Women's Division Ch of Christ in Thailand Bangkok Thailand 65-70, asst dir 73-74, tchr Chiangmai Coeducational Center Chiangmai 76—; 14188

SWARTLEY, WILLARD MYERS, [D], b Doylestown Pa Aug 6 1936; Eastern MennoniteC 59; Eastern Mennonite Sem 59-60, Goshen Biblical Sem BD 60-62, FullerTS/Winona LakeTS 61, 62, GarrettTS 63, 64, 65, UnionTS NYC 66, PTS 68-71, PhD 73; ord Mennonite Ch Indiana-Michigan Conference 61; business NJ, Va, Ind 55-64, p Locust Grove ch Elkhart Ind 62-65, instr GoshenC Goshen 62-63, 64-65, instr biblical studies Eastern MennoniteC Harrisonburg Va 65-68, curriculum writer Youth Bible Studies Herald Press Scottdale Pa 62-68, teaching fellowship PTS Princeton NJ 69-70, asso prof biblical studies Eastern MennoniteC Harrisonburg Va 71-73, chairman dept bible and phil 71—, prof biblical studies 73—, visiting prof Conrad GrebelC UWaterloo Waterloo Ontario Canada 75-76, asso dean arts and humanities Eastern MennoniteC Harrisonburg Va 76-77; 14144

SWERDFEGER, STEVEN EMERSON, [E], b Massena NY Jul 13 1948; SUNY Oswego 70, SUNY Potsdam 74; PTS MA 70-73; child care worker Camden Home for Children Camden NJ 73, tchr Union Springs NY 74—; 13959

TEWELL, THOMAS KARL, [B], b Pittsburgh Pa Jan 15 1949; MuskingumC 70; PTS MDiv 70-73; ord Pby Pittsburgh Jun 17 73; asso p 1st ch Bethlehem Pa 73-77 p New Providence, NJ 77— 13960

THOMPSON, EVELYN BIRKEL, [b], b Kuling Kiangsi China Jul 5 1921; SUNY Buffalo 42, NYU PhD 45-50, AmU Cairo Egypt 50-51, New YorkTS MRE 42-44, UnionTS NYC 45, PTS 69-70, 70; commissioned msny UPCNA 48; ord UPCUSA Pby New Brunswick Jan 23 72; ch worker Dry Creek WVa 43, ednl sec Student Volunteer Movement NYC NY 45-46, ednl msny Cairo Egypt 48-68, asst to p St Andrew's ch Princeton NJ 70-71, supply p Rosedale Chapel 71-72, asst p Bound Brook 72-74, ch life coordinator South Branch ref ch Somerville 76; 14002

THORPE, BRUCE WAYNE, [b], b Richmond Va Aug 4 1949; BaylorU 70, UCalifornia Berkeley 73-74, UVirginia MD 74—; PTS 70-71; USArmy 71-73; 13961

TREMPER, DALE GARY, [B], b Chicago Ill Jul 27 1947; StanfordU 69; North ParkTS 69-70, PTS MDiv 70-73; ord Evang Covenant Ch of Am Annual Meeting Jun 6 74; dir of outreach Edgewater ch Chicago Ill 69-70, int p Roseville ch Newark NJ 71-72, asso p 1st ch Los Angeles Calif 73-74, p Douglas Park ch Chicago Ill 74—; 13822

TYLER, GAIL RUTH, [B], b Franklin NJ May 8 1937; Montclair StateC 59; PTS MDiv 69-73; ord Pby Newton May 24 74; newspaper work Morristown NJ 59-68, asst p 1st ch Sparta NJ 73-74, newspaper work Newton NJ 75—; 13823

UMBARGER, LLOYD FOARD, [M], b Baltimore Md Jun 18 1932; UMaryland 54; UnionTS Va BD 54-55, 56-59, PTS ThM 68-73; ord Pby Baltimore Jun 14 59; p Relay ch Baltimore Md 59-61, asst p Westm ch West Chester Pa 61-66, p Woodstown ch Woodstown NJ 66-76, p Westm ch Bay City Mich 76—; 13543

UNDERWOOD, JOHN FOSTER, [B], b Brooklyn NY Jul 20 1946; EmersonC 69; PTS MDiv 69-73; lic Pby Genesse Valley Jun 12 73; ord Pby Palisades May 30 76;

min edn 1st ch Smithtown NY 73-75, asst p Tenafly NJ 76—; 13824

VAN DEN HEUVEL, RICHARD ALEX, [b], b Orange NJ Jul 26 48; Fairleigh-DickinsonU 70, Trenton SC 73-74, RutgersU 74—; PTS 70-72; adolescent counselor Essex County Overbrook Hospital Cedar Grove NJ 69-70, rehabilitation counselor Mercer County Corrections Dept Trenton 72, work release adminstrator Mercer County Corrections Dept 72-75, dir rehabilitation Mercer County Corrections Dept 75—; 13963

VANDERMEYDEN, CALVIN DALE, [M], b Harvey Ill May 23 1941; CalvinC Mich 63; CalvinTS BD 63-66, PTS ThM 71-73: lic Chr Ref Ch of North Am Classis Hackensack Sept 25 66; ord Chr Ref Ch of North Am Classis Hackensack Sept 25 66; p Monsey NY 66-69, p Flanders Valley ch Flanders NJ 69-74, p Jamestown Mich 74—; 14161

VENABLE, CELIA ANNE SMITHERS, [E], b Detroit Mich Jul 22 1944; UMinnesota 66; PTS MA 68-73; copy editor Chr Board Publication St. Louis Mo 67, public relations dir Westm ChoirC Princeton NJ 69-70, freelance writer 71—; 13697

VERNON, IMMANUEL WILLIAM PAUL, [b], b Pittsburgh Pa Mar 17 1947; St VincentC Pa 69, Pontifical Atheneum of St Anselm Rome Italy 69; PTS 70-71; —; 13964

WAANDERS, DAVID WILLIAM, [D], b Sioux City Iowa Jan 25 1941; HopeC 62; WesternTS Mich 62-63, New BrunswickTS BD 63-65, PTS PhD 65-73; ord Ref Ch Am Classis New Brunswick May 24 70; asst prof pastoral care and dir field edn New BrunswickTS NJ 69-73, asso prof pastoral care and dir field edn 73—; 13581

WAETERLING, ARTHUR WILLIAM, [M], b Long Island City NY Sept 2 1946; HoughtonC 69; WesleyTS MDiv 69-72, PTS ThM 72-73; —; 14620

WALES, ALEXANDER HIGGINS, [B], b Elizabeth NJ Mar 10 1948; RutgersU 70; PTS MDiv 70-73; ord Pby Monmouth NJ Sept 30 73; asst p Fremont ave ch Pittsburgh Pa 73-76, asso p 1st ch (John Calvin Union Pby) Joplin Mo 76—; 13965

WALZ, JAMES PAUL, [m], b Wilmington Del Jan 30 1947; UDelaware 69; Eastern BaptTS MDiv 69-72, PTS 73; ord elder United Meth Ch 73; student p Sharptown-Haines Neck ch NJ 69-70, student p Mt Lebanon ch Wilmington Del 70-?, p Mt Lebanon-Mt Salem ?-?; 14885

WEITNER, DANIEL JAMES, [B], b Orange NJ Feb 10 1948; Grove CityC 70; PTS MDiv 70-73; ord Pby Newark Dec 15 74; p Ch of our saviour Newark NJ 75—; 13967

WEST, GEORGE KENNETH, [B], b Lynchburg Va Aug 10 1948; Wake ForestU 70, Florida StateU PhD 73-75; PTS MDiv 70-73; ord Disciples of Christ Ch Jul 15 73; dir Daymark Runaway House Charleston WVa 75, asst prof human growth and development LynchburgC Lynchburg Va 75—; 13968

WILDE, JOHN ARTHUR, [b], b Glen Ridge NJ Jan 19 1947; NortheasternU 70; PTS 70-71, BostonUTS ThM 71-73; ord Pby Newton Jun 1 75; business Washington DC 66-68, city planning aide Boston Redevelopment Authority Mass 68-70, house parent Arlington Youth Consultation Center Arlington 73-74, asst p 1st ch Washington NJ 74-76, p 1st ch Garfield 76—; 14000

WILLIAMS, CORNELIUS BOE, [B], b Morrisville Pa Jul 5 1941; TempleU 68; PTS MDiv 70-73; ord Nat Bapt Convention USA Middlesex Assn of the General Bapt Convention of NJ Jun 1 73; dishwasher PrU 62-63, clerk NJ State Dept of Labor 64, factory worker Trenton 64-73, asst p Calvary ch Paterson 73-74, p Olney st ch Providence RI 74—; 13833

WILLIAMS, GWYNED HUGH, [M], b Bethlehem Pa May 1 1932; MoravianC 57; MoravianTS BD 57-60, PTS ThM 71-73; ord Moravian Ch Am Sept 1 60; asst p Hope Ind 60, p Dover South ch Dover Ohio 60-63, p Schoenbrunn ch New Philadelphia 60-65, p Riverside NJ 65-76, p West Side ch Bethlehem Pa 76—; 14385

WILLIAMS, ROBERT STULTZ, Jr, [BM], b White Plains NY Jan 8 1944; ShawU 70; PTS MDiv 71-73, ThM 73-74; ord Ch of God in Christ Eastern New York Jurisdiction Jul 73; chap USArmy 77—; 14163

WILSON, HENRY STEWARD, [M], b Mangalore Karnataka India Dec 30 1946; St AloysiusC Mangalore India 68, KarnatakaU India MA 70-72, DrewU PhD 74-77; United TheolC Bangalore India BD 67-70, PTS ThM 72-73; ord Ch of South India Southern Diocese Dec 16 73; area sec Student Chr Movement of India Bangalore India 70-72, asst p United Basel mission ch Bombay 73-74; 14621

WIRTH, GEORGE BRYANT, [B], b Rockeville Centre Long Island NY Dec 14 1947; UNorth Carolina 69; PTS MDiv 69-72; ord Pby Phila Feb 73; asso p Bryn Mawr ch Bryn Mawr Pa 72-77, p Sewickley 77—; 13834

WISEMAN, JOHN DAVID, [B], b Cincinnati Ohio Jun 5 1947; MiamiU Ohio 69, UEdinburgh Scotland 73-?; PTS 69-71, MDiv 72-73; ord Pby Cincinnati Jan 5 75; intern Chapel West Glens Falls NY 71-72, p West Trenton NJ 75—; 13835

WOEHL, ROGER LEE, [B], b Manitowoc Wis Oct 21 1948; LakelandC 70; PTS MDiv 70-73; ord Pby Winebego Jun 10 73; asst p PCUS ch Miami Springs Fla 73-76, p Golden Gate 76—; 13971

WORDEN, RONALD DEAN, [D], b Grainfield Kans Apr 10 1938; George FoxC 60; AsburyTS BD 62-65, HarvardUDS ThM 66-67, PTS PhD 67-69, 73; recorded Society of Friends, Evang Friends Alliance Kansas Yearly Meeting Aug 8 68; asst p West Chehalem friends ch Newberg Oreg 59-60, p Fariview ch Carthage Mo 60-62, tchr Carthage 61-62, int p South Houston ch South Houston Tex 64, youth p Winthrop congl ch Holbrook Mass 66-67, teaching fellow PTS Princeton NJ 68-69, asst prof George FoxC Newberg Oreg 70-73, adjunct prof Western Evang Sem Portland 72 and 73, p United meth chs Tygh Valley and Dufur 73-74, asso prof Friends BibleC Haviland Kans 74—, acting chairman dept pastoral ministry 76—; 14150

WRAY, THOMAS CHARLES, [B], b Phila Pa Jul 23 1947; SUNY Fredonia 69; PTS MDiv 69-73; ord Pby Genesee Valley Nov 30 73; p Blue Mt/Katsbean ref ch Saugerties NY 73—; 13837

XAVIER, JOSEPH FRANCIS, [M], b Naranthanai Sri Lanka Jun 4 1928; Oblate Scholasticate Colombo Sri Lanka 52; Ceylon Nat Sem ThB 53-56, PTS ThM 72-73; ord Roman Cath Ch Aug 24 55; sec to bishop Jaffna Sri Lanka 56-61, p 61-63, dir Youth Apostolate 63-68, relief curate Anglican Ch of Ceylon Cathedral Colombo 69, asst curate Ch of st francis of assisi Mount Lavinia 69-72, staff Pbn-U of Pennsylvania Medical Center Phila Pa 73-?; 14622

YUI, YOSHIAKI JONATHAN, [M], b Tokyo Japan Apr 15 1942; WasedaU Japan 65, HoughtonC 68-69; AsburyTS Ky MDiv 69-72, PTS ThM 72-73; ord Affiliation of Japanese Evang Independent Chs Dec 26 76; asst p Immanuel Gen Mission Sapporo Hokkaido Japan 68, staff Kirisutosha Gakusei Kai Inter-Varsity Chr Fellowship Tokyo Japan 74-77, p Nakayama ch Yokohama 74-75, part-time p Matsumigaoka ch Tokyo 75-76; 14624

YULE, ALEXANDER, [D], b Melbourne Victoria Australia Dec 18 1941; MelbourneU Victoria Australia 63; Ormond Theol Hall Melbourne Victoria Australia BD 63-65, PTS PhD 66-73; ord Pbn Ch of Victoria Pby Melbourne North Nov 26 70; tutor Graduate Sch Ecumenical Inst Bossey Switzerland 69-70, gen sec

Australian Student Chr Movement Melbourne Victoria Australia 70-75, part-time p Uniting ch of fitzroy 72—; lectr SwinburneC of Technology 75, lectr Melbourne StateC 76—; 13584

ZAVACKY, RAYMOND, [B], b Butler Pa Sept 28 1946; HeidelbergC Ohio 68; PTS MDiv 68-73; case worker/legal investigator Steuben County Economic Opportunity Program Bath NY 72-73, relocation counsellor/administrative asst New York State Development Corporation Painted Post 73-75, personnel technician Steuben County Civil Service Commn Bath 75—; 13686

ZEEB, MILTON W., [M], b Streeter ND Jan 5 1931; Lewis and ClarkC 57; North Am Bapt Sem BD 60, PTS ThM 69-73; ord North Am Bapt Conference Oct 14 60; p Immanuel ch Kenosha Wis 60-66, p Pilgrim ch Phila Pa 66-72, area sc North Am Bapt Conference South Central area Kansas City Mo 72—; 14108

1974

ADAMS, EDWARD JOSEPH, [m], b Phila Pa Aug 24 44; St Charles Borromeo Sem 66, VillanovaU MA 66-68; St Charles Borromeo Sem BD 68-70, PTS 72, USt Thomas Aquinas Rome Italy JCD 72-76; ord pr Roman Catholic Ch Archdiocese Phila May 16 70; student intern St Frances Cabrini ch Fairless Hills Pa, asst rec Queen of the universe ch Levittown 70-72, diplomatic service Holy See 76—; 14312

ALDRIDGE, JOHN RANSOM, [B], b Evanston Ill May 10 1948; UPennsylvania 70, UHelsinki Finland 76; PTS MDiv 70-74; ord Pby Hudson River May 26 74; asst p St Luke's parish Helsinki Finland 74—; 13842

ALLYN, JOHN KENNETH, [B], b Coral Gables Fla Jul 26 1942; UMiami Fla 65; PTS MDiv 71-74; ord Pby South Florida Dec 30 73; field artillery officer USArmy 66-71, chap USArmy 73—; 14001

ANDERSON, JAMES AULD, Jr, [b], b Feb 7 1949; HarpurC 71; PTS 71-72; —; 14082

ARKEMA, CARROLL EUGENE, [B], b Sully Iowa Sept 17 1948; CalvinC Mich 70; PTS MDiv 70-74; ord Pby Newark Oct 17 76; social worker Bryn Mawr Pa 74-75, chap resident UPennsylvania Medical Center Phila 75-76, asst p Old 1st ch Newark NJ 76—; 13847

BAIRD, KATHLEEN RUTH BIELAWSKI, [U], b McKeesport Pa Dec 26 1949; IndianaU Pa 71; PTS 73-74; tchr South Allegheny Schs McKeesport Pa 71-72; 15177

BALDWIN, JOHN FRANCIS, [M], b Chicago Ill Sept 14 1933; St Mary of the LakeC 56, MA 58; PTS ThM 71-74; ord Roman Catholic Ch May 7 59; asso p Resurrection parish Chicago Ill 59-64, asso p St Joseph's parish Round Lake 64-68, chap USN San Diego Calif 69-70, chap USN Lakehurst NJ 70-74, chap USN Okinawa Japan 74-75, chap USN Alameda Calif 75—; 13476

BAME, MICHAEL BAME, [M], b Weh South West Province Cameroon Nov 27 1947; CameroonC of Arts, Sciences and Technology 65-67; Faculty of Prot Theol Yaounde Cameroon 68-72, PTS ThM 73-74, 74-75, UAberdeen Scotland 75-?; ord Pbn Ch Cameroon Jul 2 73; tutor Pbn Tchrs Training Center Babito Cameroon 67-68, p Bueatown 72-73, —; 14844

BARNA, WILLIAM EDWARD, [M], b Somerville NJ Aug 29 1931; St CharlesC 51; Immaculate Conception Sem 51-57, PTS ThM 71-72, 72-74; ord Roman Catholic Ch Diocese of Trenton May 25 1957; asso p Our Lady of Fatima ch Newmarket NJ 57-62, asso p St Mary ch Perth Amboy 62-67, administrator St Benedicts ch Hazlet 67, asso p Holy Innocents ch Neptune 67-72, p St Joseph ch Beverly 72—; 14318

BAUGHMAN, THOMAS JOE, [B], b Auburn Ind Oct 1 1949; Ohio StateU 71; PTS MDiv 71-74; lic Pby Elizabeth May 28 74; ord Pby Elizabeth Jun 30 74; asst p Elmwood ch Syracuse NY 74-76, p 1st ch Princeton Ind 76—; 14165

BECK, BRUCE LYNN, [B], b Owensboro Ky Jan 23 1949; CentreC Ky 71, UTel Aviv 76; PTS MDiv 71-74, DukeUDS 74-75, Southern Bapt Sem 75—; ord Southern Bapt Ch Jun 14 74; min music Macedonia ch Owensboro Ky 65-67, min youth 1st ch Danville 67-69, 71, youth dir Pbn ch New Brunswick NJ 71-72, youth dir Allentown 73-74, asso p 1st bapt ch Durham NC 74-75, min youth Hazelwood ch Louisville Ky 76—; 14166

BELSHEIM, ALLEN ROBERT, [b], b Forest City Iowa Mar 18 1949; St OlafC 71; PTS 71-73; —; 14167

BENHAM, RONALD GRANT, [B], b Chickasha Okla Oct 1 1949; COzarks 71, UMassachusetts Amherst MEd 74-75; PTS MDiv 71-74; tchr Cape Cod & Islands Child Development Hyannis Mass 75-76, exec dir Return to Community Projects Woods Hole 76—; 14169

BETZ, GEORGE ARTHUR, [B], b Jersey City NJ Nov 11 1948; MoravianC 70; PTS MDiv 70-74, NewC UEdinburgh Scotland 74-75; ord Pby Newark Oct 10 76; p Chirst ch Marion NJ 76—; 13857

BEVAN, CHARLES ALBERT, Jr, [m], b Camden NJ Dec 12 1944; RiderC 67; PhilaDS MDiv 67-70, PTS 73—, VirginiaTS 76—; ord Episc Ch Apr 11 70; chap Bishop of China Phila Pa 68-69, seminarian Old st peter's ch 69-70, curate Grace ch Plainfield NJ 70-72, asso rector Christ ch Bloomfield-Glen Ridge 72-74, asst rector Galilee ch Virginia Beach Va 74—; 14847

BINNS, JERRY HUBERT, [p], b LaGrange Ga Mar 14 1937; LaGrangeC 59; Louisville PbnTS BD 60-65, PTS 73-74; ord Pby Boulder Feb 14 65; asst p 1st ch Sterling Colo 65-67, p 1st ch Bridgeport Nebr 67-69, p Hope united ch Millard 69—; 14897

BLEIVIK, DAVID LEE, [B], b Pittsfield Mass Jun 3 1946; TaylorU 68; PTS MDiv 71-74; ord Pby Beaver-Butler Feb 1 75; p 1st ch Darlington Pa 74—; USArmy 68-71; 14172

BORYCZ, EDWARD ALFRED, [B], b Detroit Mich Jun 9 1945; MonteithC of Wayne StateU BPh 67, JD 67-70, UWashington Seattle 76-77; PTS MDiv 71-74, 75; supr United Parcel Service Pontiac Mich 64-70, bargaining agent Teamsters Detroit 70, dir field operations Southwest United Ministries Detroit 72-74, night supr YMCA Princeton NJ 73-74, attorney/writer Prentice Hall Inc Englewood Cliffs 75-76; 13483

BREMER, LAWRENCE CHRISTOPHER, [B], b Queens NY Jan 5 1943; St BonaventureU 64, ManhattanC 65-68; PTS 68-71, MDiv 73; tchr White Plains NY 64-66, instr theol IonaC New Rochelle 66-69, dir office rel edn St Joseph of the Palisades West New York 69-?; 13597

BREMER, PAUL LOWELL, [D], b Allegan County Mich Jul 18 1942; CalvinC Mich 64; CalvinTS Mich BD 64-67, PTS 67-70, PhD 74; ord Chr Ref Ch Classis Grand Rapids East Oct 21 76; instr biblical studies PTS Princeton NJ 70-71, asst prof phil and rel Grove CityC Grove City Pa 73-75, prof greek language and biblical studies Ref BibleC Grand Rapids Mich 75—, visiting prof foreign language and linguistics UTexas Arlington Tex 76; 14115

BRICKSON, JOHN RICHARD, [b], b Fremont Nebr Mar 21 1949; UNebraska 71, California StateU Los Angeles 75—; PTS 71-72; center supr Program of Retired Citizens Los Angeles Calif 72—; 14175

BRYAN, JAMES LAWSON, [M], b Lumberton NC Nov 23 1932; DukeU 54; DukeUDS BD 61-65, PTS ThM 73-74, New YorkTS STM 75 and 76; ord United Meth Ch North Carolina Annual Conference 65; business 55-60, asso p Trinity ch Wilmington NC 60-61, p Rock Creek charge 61-62, p Silk Hope charge 62-65, p Efland charge 65-67, chap USArmy 67—; 14848

BUCKINGHAM, JAMES LYTLE, [b], b Atlanta Ga Jul 9 1949; CWilliam and Mary 71; PTS 71-72, Southern BaptTS MDiv 72-74; ord Southern Bapt Ch Jun 2 74; p Ivor ch Ivor Va 74—; 14176

BUEHLER, HERMAN GUSTAV, [G], b Ihringen Germany Jul 15 1935; Nyack MsnyC 64; FullerTS MA 71-73, PTS 73-74; ord Liebenzell Mission Mar 14 65; salesman electrician, msny Micronesia 65-71, asso dir Liebenzell Mission Schooley's Mountain NJ 73-?; 14937

BUMBERA, EDWARD ANDREW, [M], b Trenton NJ May 20 1930; St Mary'sU Baltimore 43-55; PTS ThM 72-73, 73-74; ord Roman Catholic Ch Jun 4 55; 14689

CABRILES, DAVID EMMANUEL CABALLES, [M], b Bofo Cebu Philippines Jan 25 1945; SillimanU Phillippines 66, UPhilippines 76—; SillimanDS Philippines BD 66-70, PTS ThM 73-74; ord United Ch of Christ in the Philippines Jun 73; asso p Cagayan de Oro Philippines 69-71, p Bukidnon 71-73; 14849

CARAHER, WILLIAM RICHARD, [G], b Phila Pa Aug 4 1947; WheatonC Ill 70; Gordon-ConwellTS MDiv 70-73, PTS 73-74; ord Pby Phila Jun 7 74; asst p 1st ch Norristown Pa 73—; 14893

CARNINE, BARRY JON, [b], b Storm Lake Iowa Jul 21 1947; Minnesota BibleC 69; BethelTS 69-70, PTS 71-73; ord Chr Ch 72; asst p Austin Minn 67-68, p Paterson NJ 72-74, p Donelson ch Nashville Tenn 74—; 14178

CASCIANO, JOHN PAUL, [B], b Jersey City NJ Nov 4 1948; Johns HopkinsU 71; PTS MDiv 71-74; ord United Meth Ch Northern New Jersey Conference Jun 6 74; p Califon ch NJ 74-76, lieutenant USArmy Fort Haachaca Ariz 76—; 14179

CHASE, JOHN HENRY, [B], b Lockport NY Oct 15 1932; SUNY Oswego 70, RutgersU MSW 72-73, 74—; PTS MDiv 70-74; lic United Meth Ch Jun 67; ord United Meth Ch Southern New Jersey Annual Conference Jun 71; business Buffalo NY 51-61, business Syracuse 61-67, p Oswego Center/Southwest Oswego Charge Oswego 67-70, p Adelphia and Harmony Adelphia NJ 70-71, p Windsor 71-74, coordinator Metropolitan United Meth Ministry Newark 74-76, asst prof Lock Haven StateC Lock Haven Pa 76—; 13865

CHOY, VIRSTAN BOCK-YONG [B], b San Francisco Calif Jun 25 1949; UCalifornia Berkeley 71; PTS MDiv 71-74; Ecumenical Inst Geneva Switzerland 75; ord Pby San Francisco Aug 3 75; youth worker Donaldina Cameron House San Francisco Calif 69-71, youth ministry staff Program Agency NYC NY 73-74, p Chinese community ch Sacramento Calif 75—; 14181

CLAPP, LARRY LEROY, [M], b Custar Ohio Aug 20 1937; BlufftonC 67; Great Lakes BibleC AB 59, AsburyTS MDiv 71, PTS ThM 72-74; ord Ch of Christ Jun 21 59; p Martinsburg Ohio 60-62, p 1st Chr ch Chambersburg Ill 62-63, supply p 63-65, p Bluffton-Beaverdam parish Ohio 65-66, p Montezuma 66, p Salamonia Ind 67-70, prof Eastern ChrC Bel Air Md 71-?; 14647

COGHILL, JEFFREY JOSEPH, [b], b Pittsburgh Pa Jul 9 1948; MaryvilleC Tenn 70, Georgia StateU 76—; PTS 71-72; child care worker Union Industrial Home for Children Trenton NJ 72-73, fieldworker Day Care & Child Development Council of Am Washington DC and Atlanta Ga 73, program analyst HEW Atlanta Ga 74—; 13540

COLE-TURNER, RONALD STEPHEN(RONALD STEPHEN TURNER), [B], b Logansport Ind Dec 22 1948; WheatonC 71; PTS MDiv 71-74 77—; ord United Ch of Christ Oneida Assn Sept 22 74; p 1st congl ch Fulton NY 74-77; 14302

CONOVER, KEITH RAYMOND, [B], b Princeton NJ Aug 26 1949; LafayetteC 71; PTS MDiv 71-74; ord Pby New Brunswick Jun 13 74; p Chazy NY 74—; 14183

COOK, DOUGLAS STEVENS, [B], b Yakima Wash Mar 30 1946; UWashington Seattle 68, RutgersU 72-73, MSW 74; PTS 70-72, MDiv 73-74; —; 13870

COOKE, PETER STANFIELD, [e], b NYC NY Sept 4 1926; MonmouthC NJ 62; PTS 72-73; ord Episc Ch Apr 19 69; business, asst p Ch of uriel the archangel Sea Girt NJ 69-?; USMC; 14434

COPELAND, WILLIAM TERRADEL, [B], b Plainfield NJ Oct 27 1948; WittenbergU 70; PTS MDiv 70-74; co-dir Nuestra-Casa Residence for Women Ex-Offenders San Diego Calif 74-76, houseparent Ewing Residential Center Group Home Trenton NJ 76-77, therapist Earth House Princeton 77—; 13871

COURTNEY, CHARLES PHILIP, [B], b Stockton Calif May 18 1946; UCalifornia Santa Cruz 69, UBordeaux France 67-68; PTS MDiv 70-74; ord Pby Phila Oct 6 74; asst p Lower Providence ch Norristown Pa 74-76, asso p 76—; 13730

CREIGHTON, LOIS GLOVER, [G], b Bronxville NY Jan 5 1919; VassarC 41; UnionTS NYC MDiv(BD) 45-48, PTS 73-74, 75; lic Pby New Brunswick Dec 10 74; ord Pby New Brunswick Nov 9 75; business NYC NY 41-43, military intelligence Washington DC 43-45, part-time p to married students PTS Princeton NJ 75-76, 76—; 14921

CROUCH, RONALD ALLEN, [M], b Harrison Ark Jul 22 1946; BarringtonC 69; DrewUTS MDiv 69-72, PTS ThM 71-74; ord United Meth Ch Jun 73; p Groveville NJ 70-?; 14393

CURRY, JAMES ALFRED, [M], b Columbia SC May 27 1934; BenedictC 59; Starks Sem BD 59-62, Lutheran Sem SC 66-68, PTS ThM 72-74; ord Bapt Ch Nov 58; p chs SC 58-68, chap Dept Corrections 67-68, chap USAF 69—; 14568

DAVIDSON, NEAL RUSSELL, [M], b Milwaukee Wis Nov 25 1934; Iowa StateU 56; Central LuthTS Nebr MDiv(BD) 59-63, PTS ThM 72-74; ord Luth Ch; geologist Iowa State Highway Commn Ames Iowa 56, p St Stephen ch Portland Tex 63-70, chap USArmy 70—; USAF 57-59; 14569

DAVIDSON, VERL TRENT, [M], b Carroll County Ind Dec 11 1921; FindlayC 44, Western State TchrsC 48; YaleUDS 44, Oberlin Graduate Sch Theol MDiv 44-47, PTS ThM 72-74, JesuitTS Calif DMin 76-77; ord Pby Gunnison Mar 2 47; p 1st ch Eckert Colo 47-53, asso p 1st ch Salina Kans 53-57, field dir Board Chr Edn Syn Kansas 57-61, editor Board Chr Edn Phila Pa 61-69, asso p Abington 69-74, asso p Trinity ch Tucson Ariz 74-77; asso p 1st ch Elkhart Ind 77—; 14570

DAVIS, BARRY DON, [b], b Brownwood Tex Sept 12 1943; Texas TechnologicalU 68, MBA 68-69; PTS 71-73; teaching asst Texas TechnologicalU Lubbock Tex 68-69, marketing analyst Dallas 69-70, part-time instr Texas TechnologicalU Lubbock 70-71, —; 14185

DAVIS, GLENN EDWARD, [b], b Tuscaloosa Ala Sept 1 1948; Norfolk StateC 70; PTS 71-73; tchr Newport News Va 70-71, —; 14187

DEACON, FRANK JAY, [m], b Lakewood NJ Jun 14 1946; Central BibleC Mo 68; Gordon-ConwellTS MDiv 69-73, PTS 73-74; staff Teen Challenge Brooklyn NY 68-69, —; 14851

DEPAOLI, EDWARD MARTIN, [M], b Pottstown Pa Feb 2 1945; VillanovaU MA 64-68, UPennsylvania 68-69; St Charles Borromeo Sem BA 61-66, MDiv 66-70, PTS ThM 72-74; ord Roman Catholic Ch Archdiocese Phila May 16 70; asso p Our Lady of Mt Carmel ch Doylestown Pa 70-75, asso p Mother of Divine Providence ch King of Prussia 75—; 14571

DEVLIN, JOSEPH WILLIAM, [M], b Pennsauken NJ Apr 7 1929; Mt St Mary'sC 52, Seton HallU 77—; Mt St Mary's Sem 52-56, LateranU Rome Italy JCD 56-59, PTS ThM 71-74; ord Roman Cath Ch Diocese Camden NJ May 26 56; Bishop Eustace Prep Sch Pennsauken NJ 59-71, judge Diocesan Matrimonial Tribunal 61-68, tchr prof LaSalleC Phila Pa 66—, prof RutgersU Camden NJ 69—; 14206

DOUGLASS, PHILIP DAVID, [B], b Jackson Tenn Mar 19 1948; Washington and LeeU 70; PTS MDiv 70-74, EpiscTS Va 74-75; ord Pby National Capital Union Mar 16 75; asst p Fairlington ch Alexandria Va 74—; 13877

DURKEE, STEPHEN ROBERT, [b], b Lansing Mich Sept 26 1949; Michigan StateU 71, UGeorgia MA 72-73, JD 73-76; PTS 71-72; attorney Atlanta Ga 76—; 14189

EDMUNDS, ROBERT ALLEN, [B], b Morristown NJ Feb 6 1949; RutgersU 71; PTS MDiv 71-74; ord Pby Newton Jun 9 74; asst p 1st ch Cumberland Md 74-76, asso p 76—; 14190

EELMAN, WILLIAM CHARLES, [m], b Passaic NJ Feb 19 1923; Mt St Mary'sC Md 49; Mt St Mary's Sem 49-53, PTS 72-73; ord Roman Catholic Ch May 30 53; —; 14572

EIMER, KENNETH WILLIAM, [B], b NYC NY Aug 22 1947; SUNY Buffalo 69; PTS MDiv 70-74; ord Pby Pby Western Reserve Oct 31 76; asso p Olmsted community ch Olmsted Falls Ohio 76—; 13879

ELDER, ROBERT JAY, [B], b Pontiac Mich Jul 12 1949; TrinityU San Antonio 71; PTS MDiv 71-74, San FranciscoTS 76-77; ord Pby Washita Jul 14 74; asst p 1st ch Corvallis Oreg 74-76, asso p 77—; 14191

ERRICKSON, EUGENE DONALD, [m], b Trenton NJ Jan 3 1940; St Bernards Sem 64; CatholicU Washington DC STB 69, PTS 71-73; ord Roman Catholic Ch May 31 69; p Diocese Trenton NJ 69—; 14329

ESSE, DOUGLAS LAVERNE, [b], b Austin Minn Dec 1 1949; LutherC Iowa 71; PTS 71-73, HebrewU Israel 74-?; 14193

EVINGER, JAMES SCOTT, [B], b Lincoln Nebr May 20 1948; UNebraska 70; PTS MDiv 70-74; lic Pby Nebraska City Jun 8 74; ord Pby Phila Sept 29 74; asst p Glading memorial ch Phila Pa 74—; 13881

FARMERIO, CHARLES ARCHIE HILL, [U], b Montgomery Ala Jan 5 1934; RiderC 73; PTS 73-74; professional boxer, county corrections officer, p Farmerio temple of god ethiopian ch Mt Holly NJ; USN 56-69; 14915

FERRELL, JAMES GLENN, [b], b Majestic Ky May 6 1949; Warren WilsonC 71; PTS 71-72, Louisville PbnTS 72-73; —; USArmy 73-76; 14195

FIELDS, CLAIRE LOUISE HALE, [b], b Wilmington Del Jan 21 1941; Ohio WesleyanU 63; PTS 71-72; tchr music Wickliffe Ohio 64-67, tchr music Wilmington Del 68-69, tchr music Pennsville NJ 69-71, —; 14211

FISHER, PAUL FREDERICK, [B], b Alta Dena Calif Apr 9 1948; La VerneC 71; PTS MDiv 71-74; ord Pby Santa Barbara Sept 29 74; asst p ch of the Master Mission Viejo Calif 74-76, asst p 1st ch Los Gatos 76—; 14196

FITCH, THOMAS EWING, [b], b Washington Pa Jun 24 1947; RutgersU 70; PTS 71-73; —; 14399

FLETCHER, WALLACE NEIL, Jr, [B], b Fresno Calif Oct 21 1948; SterlingC 71; PTS MDiv 71-74, UnionTS Va ThM 75-76; ord Pby Hanover Aug 8 76; chap Meml Hospital Richmond Va 74-75, p Milford 76—; 14197

FRIBLEY, PETER CRAVEN, [D], b Auburn Ind May 3 1933; HanoverC 55, UBonn Germany 55-56; UnionTS NYC BD 56-59, STM 59-60, PTS 63-65, PhD 74; ord Pby Wabash River Sept 13 59; prof PittsburghTS Pittsburgh Pa 65-70, staff Anglican-United Campus Ministry Vancouver British Columbia Canada 70—; chap USArmy 60-63; 13562

GALL, FLORIAN JOHN, [M], b Perth Amboy NJ Dec 27 1934; St Mary's Sem 57; St Mary's Sem and University STB 57-59, 61, PTS ThM 72-74; ord Roman Catholic ch Diocese of Trenton May 27 61; asso p St James ch Red Bank NJ 61-69, dir Office of Music Diocese of Trenton 69-72, exec sec Commn for Liturgy, Music, Art and Architecture 72-75, p St Joseph ch Bound Brook 75—; 14574

GALLAGHER, SIMON PATRICK, [M], b Orange NJ May 2 1944; Seton HallU 67; St Mary's Abbey Sch Theol MDiv 67-70, DrewTS MDiv 69-70, PTS ThM 69-74; ord Roman Catholic Ch Diocese of Paterson Mar 24 73; abbey librarian St Mary's Abbey (Benedictine) Morristown NJ 67—, subprior 69-72, instr Delbarton Sch Morristown 68—, formation team St Mary's Abbey 69-73, dean resident students Delbarton Sch 73-75, asst p St Joseph ch High Bridge 74—, dean of faculty Delbarton Sch Morristown 76—; 14120

GALVIN, EUGENE WILLIAM DANIEL, Jr, [b], b Baltimore Md Oct 13 1949; Warren WilsonC 71; PTS 71-73, WesleyTS; intern Emergency Ministry on Conscience & War Newark NJ 73-74, —; 14201

GIBBONS, JOHN JOSEPH, [M], b Flushing NY Mar 22 1935; Immaculate ConceptionC 57; Christ the KingC 58-60, MDiv 75, PTS ThM 72-74; ord Roman Catholic Ch Jun 11 60; asso p St John's ch Lambertville NJ 60-63, asso p Our Lady of Sorrows ch Mercerville 63-64, asso p Our Lady of Victories ch Sayreville 64-67, asso p St Denis ch Manasquan 67-75, p St Anthony's ch Port Reading 75-77, p St Dominic's ch Brick Town 77; 14578

GIBBONS, THOMAS CARTER, [B], b Glenridge NJ Aug 12 1949; GrinnellC 71; PTS MDiv 71-74; ord Pby Eastern Oklahoma Jun 30 74; asst p Pleasant Hills Community ch Pittsburgh Pa 74—; 14203

GILDRIE, CHARLES ARTHUR, [b], b Norfolk Va Apr 11 1948; Flordia StateU 71; PTS 71-72; attendant Neuro-Psychiatric Inst Skillman NJ 72-74, sign erector Dept Transportation Largo Fla 74, USAF 75—; 14400

GILMORE, BETTYANN KRISSONDRA WEST, [E], b Cheyney StateC 72, Fairleigh DickinsonU 76, Montclair StateU 77; PTS MA 72-74; dir TLC Day Care East Orange NJ 74, tchr Cedar Grove Residence Center Cedar Grove 74-77, asst dir Westfield Neighborhood Council Westfield 77—; 14443

GILYARD, OTHA, [B], b Lee County Ark Jul 3 1945; Southwestern at Memphis 71; PTS MDiv 71-74, UnionTS NYC STM 74-75; ord Nat Bapt/Am Bapt Ch Oct 76; dock work Memphis Tenn 69-71, bus driver Chicago Ill 71, construction work Gary Ind 71, p 2nd calvary ch Hopewell

NJ 71-75, p Mount Zion ch Kalamazoo Mich 75—; USArmy 66-68; 14204

GLAZIER, STEPHEN DAVEY, [B], b New London Conn Jun 10 1949; EasternC 71, UEdinburgh Scotland 70, UConnecticut MA 74-76; PTS MDiv 71-74; lic Am Bapt Convention 74; min of youth Melrose-Carmel pbn ch Melrose Park Pa 71-72, asst to chap New Jersey Neuro-Psychiatric Inst Princeton NJ 72-74, instr Eastern Connecticut StateC Willimantic Conn 75, instr UConnecticut Stamford, Waterbury and Hartford 75, 76, teaching asst UConnecticut Storrs 77—; 14205

GODDERZ, MICHAEL JOHN, [U], b Jul 3 1952; PTS 74; —; 15489

GOMEZ, CANDELARIO JULIO, [M], b Camaguey Cuba Feb 2 1932; Instituto Camaguey Cuba 55; Sem Evangelico de Teologia Matanzas Cuba ThB 55-58, PTS ThM 72-74; ord Meth Ch Cuba Conference Jun 20 60; p Abreus Las Villas Cuba 58-60, p Santiago Apostol ch Mayari Oriente 60-62, asst p 1st ch DeLand Fla 62-63, p Spanish ch Trenton NJ 63—; 14335

GOODSPEED, HENRY JAY, [B], b Dallas Tex Dec 11 1947; Abilene ChrU 70; Abilene ChrU 70-72, PTS MDiv 72-74, Austin PbnTS 76; ord Ch of Christ May 15 74; min of edn Westgate ch Austin Tex 74-75, min of edn University ave ch 75—; 14422

GRABNER, JOHN DAVID, [B], b Coeur d'Alene Idaho Oct 7 1940; UWashington Seattle 63, MA 69-71, UNotre Dame Ind 74—; PTS MDiv 71-74; ord deacon United Meth Ch Pacific Northwest Annual Conference Jun 16 72; newspaper work Seattle Wash 60-71; 14207

GRAHAM, RALPH EARL, III, [B], b Dallas Tex Dec 1 1947; GrinnellC 70, UPennsylvania 72-73, HarvardU MArch 73-77; PTS 70-73, MDiv 74; architectural draftsman Dallas Tex 75, architectural consultant 75-76; 13886

GREEN, DOUGLAS LEE, [b], b Morristown NJ Jan 27 1949; UDelaware 71; PTS 71-72; —; 14209

HALLDORSON, EDWARD MAGNUS, [B], b Rockville Centre NY Jan 22 1949; LafayetteC 71; PTS MDiv 71-74; ord Pby Long Island Aug 25 74; asst, asso p Penfield NY 74—; 14212

HALVERSON, RICHARD CHRISTIAN, Jr, [B], b Redlands Calif Aug 10 1944; MaloneC 67; Eastern Mennonite Sem 68-69, PTS 69-71, MDiv 72-74; intern 4th pbn ch Bethesda Md 71-72; —; 13752

HAMILTON, ROSBOROUGH BRYDONE, [M], b Sydney Nova Scotia Canada May 25 1925; DalhousieU Halifax Nova Scotia 49; Pine Hill Divinity Hall Halifax Nova Scotia BD 49-52, NewC Edinburgh Scotland 52-53, PTS ThM 73-74; lic United Ch of Canada May 21 52; ord United Ch of Canada Maritime Conference Jun 8 52; p Apohaqui-Norton pastoral charge New Brunswick Canada 53-55, p West Side kirk Saint John 55-60, p John Black meml united ch Winnipeg Manitoba 60-67, p Bethany united ch Halifax Nova Scotia 67-76, prof Atlantic Sch Theol Halifax 76—; Royal Canadian Air Force 42-45; 14853

HAMM, ROBERT CHRISTOPHER, [B], b Ilo-ilo City Philippine Islands Apr 6 1948; ElmhurstC 69; PTS MDiv 71-74; ord United Ch of Christ New Jersey Assn Central Atlantic Conference Sept 22 74; asso p 1st congl ch Montclair NJ 74-76, p 1st ch West Brattleboro Vt 76—; 13572

HAUGHNEY, WILLIAM JOHN, [M], b Morristown NJ Apr 14 1921; Seton HallC 43; Immaculate ConceptionTS 43-47, PTS 71-72, ThM 72-74; ord Roman Catholic Ch Diocese Trenton May 31 47; asst p Holy Angels ch Trenton NJ 47-48, asst p St Joseph ch Keyport 48-50, asst p St Francis Mutuchen 50-58, asst p st Mary's ch Perth Amboy 58-62, asst p St Michael's West End 62-63, asst p Corpus Christi ch Willingboro 63-65, p St Anthony Hightstown 65-75, p St Joseph ch North Plainfield 75—, 14338

HAYDU, DAVID PHILLIP, [B], b Norwalk Conn Nov 24 1948; Washington and LeeU 70; PTS MDiv 70-74; ord United Ch of Christ Connecticut Assn Apr 6 75; p St Peter's ch DuBois Pa and St Luke's ch Luthersburg 75—; 13891

HAZEN, JERRY LEE, [B], b Des Moines Iowa Aug 11 1948; Central Washington StateC 70; PTS MDiv 70-74; ord Pby Chicago Jun 30 74; asst p 1st ch Deerfield Ill 74-77, p Morgan Park ch 77—; 13893

HEDGBETH, HARRIET BRIDGET, [B], b Roanoke Va Jan 3 1950; HollinsC 71; PTS MDiv 71-74; ord United Meth Ch Central NY Conference deacon Jun 13 75 elder Jun 16 77; recreation therapist nursing home Brookline Mass 74-75, senior p Perryville-Clockville ch Perryville NY 75—; 14403

HEGSTROM, DALE LEON, [M], b New Ulm Minn Jun 20 1944; MoravianC 66; ChrTS MDiv 66-69, PTS ThM 73-74; ord Moravian Ch Aug 25 69; p Antigua West Indies 69-73, —; 14857

HEMMERLING, HENRY LEON, [M], b Elmwood Park NJ Feb 16 1936; Seton HallU 57; Immaculate Conception Sem 62-66, FordhamU MS 70-72, PTS ThM 72-74; ord Roman Catholic Ch Diocese Trenton May 28 66; asso p St Francis ch Metuchen NJ 66-69, asso p St Barnabas ch Bayville 69-70, asso p St Anthonys ch Hightstown 70-73, asso p St Joan of Arc ch Marlton 73-76, asso p St Justin ch Toms River 76—; 14339

HERALD-EVANS, CULLAN JAMES(CULLAN JAMES HERALD), [B], b Pittsburgh Pa Jan 21 1947; St VincentC 69; PTS MDiv 71-74; physical dir Boys' Club Trenton NJ 69-70, tchr Notre Dame High Sch 70-71, social worker Trenton State Prison 74-76, social worker Division of Youth & Family Services 76—; 14215

HERRON, ROBERT HOWARD, [B], b Berkeley Calif Mar 29 1949; WhitworthC 71; PTS MDiv 71-74; ord Pby Inland Empire Jun 30 74; asst p 1st ch Missoula Mont 74-75, asst p Opportunity ch Spokane Wash 75-76, insurance agent 76—; 14216

HERSHEY, JOHN WARREN, Jr, [B], b Port Jefferson NY Oct 24 1949; HobartC 71; PTS MDiv 71-74; resident adviser GrinnellC Grinnell Iowa 74-76, —; 14217

HETRICK, BEVERLY ANN, [e], b Roseburg Oreg Feb 18 1949; Florida PbnC 71; PTS 71-72; —; 14218

HICKS, DAVID HARLAN, [B], b Glen Cove NY Sept 29 1941; United WesleyanC 71; PTS MDiv 71-74; ord Pby Lehigh Aug 4 74; soldier USArmy 58-67, chap USArmy 74—; 14219

HINSON, DUANE KEITH, [B], b Winterhaven Fla Jun 15 1949; UCalifornia Irvine 71, 76—; PTS MDiv 71-74; lic Pby Los Ranchos May 10 75; youth p 1st ch San Mateo Calif 74-75, salesman San Mateo 75-76, mechanic Anaheim 76, business Anaheim 76-77, business Orange 77—; 14220

HJEMBOE, STEPHEN MARK, [b], b Bellingham Wash Feb 7 50; St OlafC 71; UnionTS NYC MDiv 73-76, 77—, PTS 71-73; CPE training St Luke's Hospital NYC NY 76-77; 14221

HOLMES, NELLIE LOU, [B], b Denver Colo Jul 1 1948; SouthwesternC Kans 70; PTS MDiv 71-74; ord United Meth Ch Kansas West Annual Conference May 29 75; soc worker Wichita Kans 70-71, p Trinity united meth ch El

Dorado 74-75, asso p 1st ch Garden City 75-77, asso p 1st ch Liberal 77—; 14222

HOLST, ROBERT ARTHUR, [D], b Austin Minn Oct 1 1936; ConcordiaC 58; ConcordiaTS MDiv 58-61, STM 61-63; PTS PhD 68-72, 74; ord Luth Ch Missouri Syn Minnesota District Nov 25 62; asst p St Paul's ch Hardin Ill 60-62, msny New Guinea 62-68, asst prof Concordia SeniorC Fort Wayne Ind 70-76, asst, asso prof ChristC-Irvine Irvine Calif 76—; 13566

HOYER, PETER STANG, [M], b Sarnia Ontario Canada Jul 6 1945; ConcordiaC Ind 67; Concordia Sem Mo MDiv 67-71, PTS ThM 72-74; ord Luth Ch Missouri Syn Atlantic District May 30 71; vicar Holy Cross ch Kitchener Ontario Canada 69-70, p St Peter ch Harbourton NJ 71-74, p Ch of the good shepherd Glens Falls NY 74-77 dir admissions LutherC Teaneck NJ 77—; 14583

HUDSON, DEAL WYATT, [B], b Denver Colo Nov 20 1949; UTexas Austin 71, EmoryU 74—; PTS MDiv 71-74; lic Southern Bapt Convention Nov 72; dir Bapt Convention Nov 72; dir Bapt Student Union PrU Princeton NJ 71-74, p chapel Montville 72-74, min edn and youth Druid Hills ch Atlanta Ga 74—; 14223

HUFFMAN, MICHAEL KELLEY, [b], b Lake Charles La Feb 5 1948; Florida PbnC 70; PTS 71-72; night manager service station Lafayette La 66-67, —; 14224

HUGHES, MARK ANDREW, [b], b Baltimore Md Apr 6 1949; MaryvilleC Tenn 71; PTS 71; —; 14225

HUGHES, ROBERT GEORGE, [M], b Tamaqua Pa Aug 28 1937; LehighU 59; LutheranTS Phila MDiv 59-62, PTS ThM 72-74, 74—; ord Luth Ch Am May 62; asst p St Matthew ch Springfield Pa 62-63, p Good shepherd ch Ashland 63-69, p Christ's united ch 69-71, visiting lectr LutheranTS Phila 71-72, instr 72-74, asst prof 74-77, asso prof practical theol 77—; 14584

HULL, ROBERT FULTON, Jr, [D], b Welch WVa May 11 1943; MilliganC 65; Emmanuel Sch Rel MDiv 65-71, PTS 72-74, PhD 77; p Loyall ch of christ Loyall Ky 64-72, p youth and edn Mountain chr ch Joppa Md 72-77, asst prof bible Emmanuel Sch of Rel 77—; 14630

HUNTZBERRY, LARRY STEPHEN, [M], b Hagerstown Md Nov 30 1943; Lebanon ValleyC 65; UnitedTS MDiv 65-68, PTS ThM 70-74; ord United Meth Ch Pennsylvania Conference Jun 68; p Centenary ch Lambertville NJ 68-72, dir residential drug treatment program Newtown Pa 72-75, demitted ministry 74, marriage counselor 74—, family therapist Bucks County Mental Health and Mental Retardation Bristol 76—; 14047

INGLIS, DAVID ROBERT, [B], b Derby Conn Aug 17 1949; EarlhamC 71; Earlham Sch Rel 71-72, PTS MDiv 72-74; dir social services St Joseph's Hospital Phila Pa 74—; 14424

JACKSON, ROBERT WILLIAM, [p], b Apr 15 1943; PTS 74; —; 14951

JOHNSON, RICHARD ALLAN, [B], b Abington Pa Aug 30 1947; UEvansville 69; WesleyTS 69-70, PTS MDiv 71-74; ord deacon United Meth Ch Jun 18 71; p Cynthiana circuit Poseyville Ind 70, p Trevose Pa 71-?; 14226

JOHNSON, RONALD CARL, [G], b Cadillac Mich Jul 21 1946; Biola Schs & Cs 70; Western Bapt Sem MDiv 70-73, PTS 74; ord Conservative Bapt Assn Am Oct 17 76; intern youth p 1st ch San Jose Calif 71-74, min youth 74—; 14922

JORDAN, JAMES PETER, [b], b Corpus Christi Tex Nov 16 1948; RiceU 71, Georgia StateU 76—; PTS 71-72; business, architecture 71-76 designer 76—; 14227

JOSHUA, STEPHEN, [M], b Mercara India Dec 6 1935; Karnataka TheolC Mangalore India LTh 63; United TheolC Bangalore India BD 64-66, PTS ThM 73-74; ord United Basel Mission-India Jan 5 66; p Mercara ch India 66-70, tchr Karnataka TheolC Mangalore 70-73, —; 14860

KALU, OGBU UKE, [B], b Ohafia Nigeria Jun 2 1944; UToronto Canada 67, McMasterU Canada MA 68, UToronto Canada 69-70, Inst Historical Research ULondon England 70-72, UToronto Canada PhD 73; PTS MDiv 72-74; lectr dept rel UNigeria Nsukka Nigeria 74—; 14425

KAO, CHIN-TIEN, [M], b Changhua Taiwan Dec 7 1941; Taiwan TheolC BD 60-69, Trinity EvangDS MTh 70-73, PTS ThM 73-74; ord Pbn Ch Taiwan Pby Seven-Star May 15 75; campus min Pby Seven-Star Taipei Taiwan 69-70, lectr systematic theol Tawian TheolC Taipei 74-77, college sec 74-75, academic dean 75—, asso prof systematic theol 77—; Chinese army 62-64; 14681

KASPRZYK, LEON JOSEPH, [m], b Trenton NJ Jul 14 1935; St Mary's Sem Md 57; St Mary's Sem Md STB 57-59, STL 59-61, PTS 72-73; ord Roman Catholic Ch May 27 61; p South Amboy and New Monmouth NJ 61—; 14588

KEANE, DANIEL, [M], b Tralee County Kerry Ireland Nov 9 1941; St FlannansC Ennis Ireland 55-60, All HallowsC Dublin 60-66; PTS ThM 72-76; asso p Ch of the incarnation Trenton NJ 66-72, asso p Holy spirit ch Asbury Park 72-74, personnel mgr County Limerick Eire 74—; 14343

KELLER, KIRBY NELSON, [M], b Chambersburg Pa Mar 18 1942; HuntingtonC 64; HuntingtonTS MDiv 64-66, PTS ThM 72-74; lic United Brethren in Christ Ch Pennsylvania Conference Aug 20 61; ord United Brethren in Christ Ch Pennsylvania Conference Aug 22 68; p Mongul-Lurgan charge Shippensburg Pa 66-69, p Devonshire meml ch Harrisburg 69-76, prof EvangTS Myerstown 76—; 14589

KHALIL, SAMUEL YUSEF, [M], b Assuit Egypt Mar 30 1945; Ain ShamsU Cairo Egypt 70; EvangTS Cairo Egypt BTh 66, CovenantTS Mo 72-73, PTS ThM 73-74; ord Coptic Evang Ch Apr 15 71; p Beni Suef Egypt 66-67, p Cairo 67-70, p Shibeen El Kom 70-72, tchr phil and rel AssuitC Egypt 74—; 14862

KIEL, UNG NAM, [G], b Pochun Kyung Gee Korea Feb 27 1927; Keimyung ChrC Taegu Korea 60; PbnTS Seoul Korea BD 64-67, PTS 73-74; ord Pbn Ch Korea Pby Seoul Nov 3 70; —; 14924

KITAMURA, TAKASHI, [m], b Shingishu North Korea May 1 1942; Seinan GakuinU Fukuoka Japan 67; Japan Lutheran TheolC Tokyo Japan BTh 67-69, LutheranTS SC MDiv 69-73, PTS 73-74; supr subscription dept book store Tokyo Japan 74—; 14863

KNEPP, JACK WILLIAM, [b], b Medina Ohio Oct 9 1949; OhioU 71; PTS 71-72; —; 14228

KOCH, JOHN JAMES, [B], b Bryn Mawr Pa Mar 27 1949; UPennsylvania 71; PTS MDiv 71-74; ord United Meth Ch Southern New Jersey Conference Jun 14 75; student asst New Brunswick ch New Brunswick NJ 72-74, p Belford 74—; 14229

KOLBJORNSEN, ARTHUR OLAF, [B], b Staten Island NY Dec 18 1947; WagnerC 68; Luther Sem St Paul 68-69, PTS MDiv 72-74; msny tchr Territory of Papua and New Guinea 69-71, social worker Trenton NJ 73-75, pastoral counsellor Corner House Princeton 75—; 14230

KORUTH, OOMMEN, [M], b Kerala India Aug 29 1938; KeralaU India 59, BEd 60-61; SerampureU India BD 63-66, LeonardTS Jabulpur GTh 63-66, PTS ThM 73-74,

BostonUDS DMin 74-75; ord Mar Thoma Syrian Ch India May 7 66; tchr Asram Sch Kerala India 61-63, p Mar Thoma ch Perumbavoor 66-69, prin St Thomas Sch Mysore 70-72, p Mar Thoma ch Bombay 75-77, p Mar Thoma ch Kozhencherry 77—; 14864

KRALOVICH, LOUIS WILLIAM, [M], b Apr 9 1934; St Mary's Sem Md 56; St Mary's Sem Md 56-60, PTS ThM 72-74; ord Roman Catholic Ch Jun 11 60; tchr, DRE, coach Red Bank NJ 60—; 14590

KRAUSE, JAMES RICHARD, [b], b Deadwood SD Mar 16 1948; Claremont Men'sC 70; PTS 71-72; dir Communities Close Up Found Washington DC 72—; 14232

LAASER, MARK ROBERT, [B], b St Joseph Mo Jul 5 1950; AugustanaC 71, UIowa 74—; PTS MDiv 71-74; ord United Ch of Christ Chicago Metropolitan Assn Aug 74; asst p Meth ch Tipton Iowa 74-75, chap UIowa hospital Iowa City 75—; 14233

LARGE, MARY MITCHELL WESTALL, [U], b Asheville NC Jul 20 1916; Randolph-Macon Woman'sC 36, ColumbiaU MA 36-37; PTS 73-74; business Newark NJ 37, business NYC NY 37-39, substitute tchr Hunterdon County NJ 52-65, tchr Flemington 65-68, rel edn consultant Alexandria 1st pbn ch Mt Pleasant 75—; 14917

LARSEN, ROBERT ALLEN, [B], b Buffalo NY Oct 26 1948; Bemidji StateU 71; PTS MDiv 71-74; tchr Windsor Regional Schs Hightstown NJ 74—; 14234

LEDDER, DIANNE EDWA WILHELM, [U], b Red Bank NJ Mar 11 1941; Fairleigh DickinsonU 63; PTS 73-74; 14920

LEE, ROBERT JOE, [B], b Alpine Tex Jan 7 1948; Lubbock ChrC AA 68, Abilene ChrC 70, Sch of Criminal Justice RutgersU MA 74-77; Abilene ChrC 70, PTS MDiv 71-74; radio ministry Abilene Tex 70-71, instr Westm ChoirC Princeton NJ 76—; 14235

LEININGER, JEFFREY NOAH, [B], b Schuylkill County Pa Jan 28 1950; Millersville StateC 71; Austin PbnTS 71-72, PTS MDiv 72-74; ord Pby Lehigh Jun 9 74; p Shawnee ch Shawnee-on-the-Delaware Pa 74—; 14426

LELLO, GRAHAM HARVEY, [M], b Manderston Natal South Africa Jan 20 1937; HeldersbergC South Africa 59, AndrewsU Mich MA 68-69; AndrewsU Sem 67, MDiv 70-71, PTS ThM 72-74; intern South African Union Conference Seventh-Day Adventists 60-62, instr bible Bethel MissionC Butterworth Transkei 63-65, rep Chr Minister Magazine 65-67, —; 14591

LEWIS, ALAN EDMOND, [D], b Birkenhead England Aug 8 1944; St AndrewsU Scotland MA 63-67; NewC EdinburghU Scotland BD 68-71, PTS ThD 71-77; lic Pby New Brunswick Jun 11 74; asst p St John's ch (Ch of Scotland) Largs Ayrshire Scotland 75-77, lectr NewC EdinburghU Scotland 77—; 14351

LINDSLEY, DANA FREDERICK, [B], b Caracas Venezuela Feb 18 1949; OccidentalC 71; BostonUTS 71-72, PTS MDiv 72-74; lic Pby Connecticut Valley 74; ord Pby Albany Oct 13 74; p Trinity ch Scotia NY 74—; 14427

LINDVALL, MICHAEL LLOYD, [B], b Minneapolis Minn Jun 24 1947; UWisconsin Oshkosh 70; PTS MDiv 70-74; ord Pby Detroit Jul 14 74; student intern 1st ch Fort Wayne Ind 72-73, asst p Drayton ave ch Ferndale Mich 74-76, asso p 76—; 13910

LIVIGNI, SALVATORE JOSEPH, [M], b Hoboken NJ Dec 19 1934; St Mary's Sem Md 57, Iona Grad Sch MSEd 71; St Mary's Sem Md 57-61, PTS ThM 71-74; ord Roman Catholic Ch May 27 61; chap/counsellor/vocational dir diocese Trenton NJ 61—, asso p St Rose ch Belmar 71-?; 14352

LIVINGSTON, MICHAEL EARL, [B], b Houston Tex Apr 10 1949; UCLA 71; PTS MDiv 71-74; ord Pby Pacific Jul 27 75; asst p St Paul's ch Los Angeles Calif 75—; 14236

MALATESTA, VINCENT REYNOLD, [M], b Paterson NJ Jul 23 1936; Seton HallU NJ 57; Immaculate Conception Sem 57-61, PTS ThM 72-74, GregorianU Rome Italy STL 74-75, STD 75-77; ord Roman Catholic Ch May 27 61; asst p St Paul's ch Prospect Park NJ 61-65, asst p Blessed sacrament ch Paterson 65-69, asst p St Philip's ch Clifton 69-72, instr Newmann Prep Sch Wayne 72-74, instr Notre Dame Acad Miami Fla 75— instr St Vincent De Paul Sem Boynton Beach 77—; 14354

MATEER, CHARLES FREDERICK, [b], b Evanston Ill Jul 1 1948; UIllinois 70; PTS 71-72; staff Campus Crusade for Christ Ames Iowa 70-71, —; 14239

MATHER, BRADFORD WARD, [B], b Cincinnati Ohio Sept 14 1948; DePauwU 70; PTS 70-72, MDiv 74; —; 13916

MATHER, STEPHEN JOHN, [B], b Coronado Calif Jul 11 1949; WhittierC 71, UCopenhagen Denmark 69-70, US InternationalU San Diego 74-75, San FranciscoTS 71-72, PTS MDiv 72-74, San FrancisocTS 75—; ord Pby San Diego Sept 29 74; asst p Graham memorial ch Coronado Calif 74-76, int p and ss Brooklyn heights ch San Diego 76—; 14428

MATTSON, KIM DOUGLAS, [b], b Hallock Minn Mar 16 1949; MacalesterC 71; PTS 71-72; —; 14241

MAXAM, DONALD ANDRE, [D], b Holland Mich Jan 10 1934; HopeC 55; New BrunswickTS BD 58-62, UnionTS NYC 65-66, PTS PhD 68-74; lic Ref Ch Am Classis Kalamazoo May 62; ord Ref Ch Am Classis Nassau-Suffolk Jun 27 62; msny Basrah Iraq 55-58, p Community ch Baldwin NY 62-67, prof CentralC Pella Iowa 71—; 14130

MCCARRON, GERARD JOSEPH, [M], b Phila Pa Aug 26 1939; NiagaraU 66; Immaculate Conception Sem, PTS ThM 72-74, 76—; ord Roman Catholic Ch Jun 6 70; asso p St Mary's ch New Monmouth NJ 70-73, instr Niagara High Sch Niagara Falls NY 73-76; 14596

MCCOY, CLINTON ATHEL, Jr, [B], b Canton Ohio Jan 12 1948; Grove CityC 70; PTS MDiv 71-74; ord Pby Huntingdon Sept 29 74; management trainee Canton and Massillon Ohio 70-71, p Logan Valley ch Bellwood Pa 74—; 14242

MCCOY, JOHN MILTON, Jr, [d], b Dallas Tex Nov 21 1937; UTexas 59, 59-60; Austin PbnTS BD 60-63, PTS 68—; ord PCUS Pby Brazos Jul 1 64; p St Paul's ch Groves Tex 64-66, asst p Highland Park ch Dallas 66-68; 14131

MCDONALD, ELIZABETH STEFFY, [b], b St Louis Mo Feb 9 1949; MonmouthC Ill 71; PTS 71-72, UnionTS NYC MDiv 72-76; lic Pby Ohio Valley Jun 77; worker/priest Nat Farm Worker Ministry Los Angeles Calif 72-73, ministry asso Center for University Mininstry Bloomington Ind 76—; 14292

MCFARLANE, ADRIAN ANTHONY, [B], b Annotto Bay St Mary Jamaica Mar 25 1946; MillikinU 71; PTS MDiv 71-74; ord United Ch of Jamaica and Grand Cayman (Pbn/Congl) Oct 5 75; chap/tutor KnoxC Spaldings Clarendon Jamaica 74—, acting p Mt Olivet ch 74—; 14243

MCRAE, JACQUELINE LEA, [B], b Walla Walla Wash Sept 14 1948; WhitworthC 70; PTS MDiv 71-74; sec hospital ward Spokane Wash 70-71, —; 14245

MEDEIROS, DAVID ANTHONY, [B], b Mass Apr 17 1947; Central BibleC 70; PTS MDiv 71-74; —; 14069

MEDLEY, ALEX ROY, [B], b Columbus Ga Aug 4 1948; UChattanooga 70, PTS 70-72, MDiv 73-74, Ecumenical Inst Celigny Switzerland 72-73; ord Am Bapt Chs USA Apr 20 75; asso p 1st ch Trenton NJ 74—; 13920

MEEHAN, JOHN JOSEPH, [m], b Jersey City NJ Sept 1 1928; Immaculate Conception Sem NJ 54; PTS 72-74; ord Roman Catholic Ch Jun 12 54; asso p, p NJ 54—, lectr Erie 70-71; 14599

MEHRING, RICHARD STERLING, [M], b Bethesda Md Aug 6 1947; Washington BibleC 69; Trinity EvangDS MDiv 69-72, PTS ThM 73-74, Trinity EvangDS 71—; asst p 1st pbn ch Miami Springs Fla 72, writer/advertising mgr Chr Today Magazine Washington DC 74-76, real estate business 76—; 14682

MELAMED, STEVEN ELLIOTT, [B], b Bronx NY Feb 13 1942; NYU 63, CCNY MA 63-66; PTS MDiv 71-74; ord Pby Albany Apr 27 75; tchr NYC NY 66-69, instr MaryvilleC Maryville Tenn 69-71, p 1st ch Watervliet NY 75—; 14247

MILES, JEFFREY SANDERS, [B], b Feb 2 1948; Fresno StateC 71; PTS MDiv 71-74; ord Pby San Joaquin Aug 4 74; asst p Community ch Piedmont Calif 74—; 14249

MISAL, MARGARET SHASHIKANT, [E], b Miraj India Nov 28 1938; WilsonC Bombay India 60, PoonaU Poona India BEd 62-63; PTS MA 72-74, DrewUTS 74-75, MDiv 76, STM 76-77; 76—; tchr high sch India 60-72; 14439

MORGAN, JAMES EDWIN, Jr, [b], b Omaha Nebr May 14 1949; WhitworthC 71; PTS 71-72; —; 14251

MPHAHLELE, NAMEDI JOSHUA, [U], b Pietersburg Transvaal South Africa Jul 26 1944; Emmarentia Geldenhuys Sch Warmbaths Transvaal South Africa 64; FederalTS Alice Cape Province 65-68, PTS 73-74; lic Pbn Ch Southern Africa Pby North-West Transvaal Jan 30 69; ord Pbn Ch Southern Africa Pby North-west Transvaal Mar 30 69; p Nazareth congregation Pietersburg Transvaal South Africa 69-70, p Meadowlands congregation Johannesburg 71-73, asst sec ch extension and chr edn Johannesburg 74—; 14918

MUELLER, ROBERT WALTER, Jr, [B], b Port Chester NY May 8 1949; KenyonC 71; PTS MDiv 71-74; dir Intervention services North Shore Council on Alcoholism Danvers Mass 74—; 14252

MYERS, JEFFREY IAN, [B], b Jamaica NY Dec 27 1949; DrewU 71; PTS MDiv 71-74; ord Pby Palisades Jun 16 74; asst p Hanover st ch Wilmington Del 74-77, p Colcord and Clear Creek chs WVa; 14253

NA, CHAE-WOON, [M], b Kyoungbuk Korea Jan 20 1932; KoreaU 59, KyoungbukU Korea MA 69-70; Pbn Sem Seoul Korea 60-62, PTS ThM 73-74, VanderbiltU 74—; ord Pbn Ch Korea Pby Kyoungbuk Sept 65; asst p Daebong ch Daegu Korea 63, asst p Namsan ch Daegu 64-66, asst p Samduk ch Daegu 67-68, minister edn 1st ch Daegu 69-70, asst prof Pbn Sem Daegu 69-70, asst prof Pbn Sem Seoul 70—; 14872

NEILS, MICHAEL JOSEPH, [b], b The Dalles Oreg Aug 23 1949; Pacific LuthU Tacoma 71; PTS 71-72, Concordia Sem St Louis 72-74, Concordia Sem in Exile St Louis MDiv 74-76; lic Luth Ch Missouri Synod SEMINEX May 16 76; ord Luth Ch Am New Jersey Synod Jan 6 77; asst p Faith ch Murray Hill NJ 77—; 14255

NESS, DONALD BERNARD, [B], b Orange NJ Oct 13 1946; North ParkC 64-65, BloomfieldC 65-67, BaylorU 69; WestmTS 69-71, PTS MDiv 71-74; ord Pby Newark Jun 9 74; asst p 1st ch Minot ND; d Minot ND Jun 20 75; 14429*

NIEWOLD, JOHN WILLIAM, [B], b Sycamore Ill Oct 10 1941; UOregon Eugene 67, MA 67-68, 68-70; DrewUTS 71-72, PTS MDiv 72-74; ord Am Bapt Chs New Hampshire Asso Sept 15 74; p Community ch New Hampton NH 74-76, p 1st ch Newport 76, p Community ch Goshen 76, p 1st ch Delhi NY 76—; 14430

O'CONNELL, EDWARD JOSEPH, [M], b NYC NY Jan 7 1912; St John'sU 41; NiagaraU 41-45, PTS ThM 72-74; ord Roman Catholic Ch Trenton Diocese Mar 17 45; pastoral staff St Alphonsus ch Hopewell NJ 62-69, pastoral staff St Magdalen's ch Flemington 69—; 14602

ONAWALE, BHASKAR RANASINGH, [M], b Ahmednagar Maharashtra India Oct 29 1934; AhmednagarC India 52-55, PoonaU India BA 55-57; United TheolC Bangalore India BD 58-62, Leonard TheolC Jabalpur India MRS 65-67, PTS ThM 73-74; ord United Ch of North India Feb 12 64; p Vadala Ahmednagar India 62-65, asst dir Nagpur 67-69, msny United Ch of Christ Columbus Ohio 72-73, prof UnitedTS Poona India 69-72, 74—, chap Wadio Hospital 75—) study dir Spiritual Life Center Nasrapur 77—; 14873

O'NEILL, JOSEPH PATRICK, [d], b Phila Pa Oct 25 1933; FordhamU 57, MA 57-59; Colegio Maximo Buenos Aires Argentina STL 65, PTS 67-68, 68-70, 71-72; ord Roman Catholic Ch Dec 19 64; prof english Colegio San Mateo Osorno Chile 59-62, lectr ethics GeorgetownU Washington DC 66, chap 66-68, exec dir Hudson Higher Edn Consortium Jersey City NJ 72-74, pres Hudson CommunityC 74—; 14134

OPDENAKER, THEODORE ALBERT, [P], b Trenton NJ Sept 2 1917; St Mary'sU Baltimore 39, MA 39-42, St LouisU MSSW 52-54, ColumbiaU PhD 72-74; St Mary's Sem STB 39-43, New York TheolC NYC STM 69-72, PTS DMin 72-74· ord Roman Catholic Ch Diocese of Trenton Jun 19 43; speech therapist State of New Jersey 40-42, asst p St Francis ch Metuchen NJ 43-44, asst dir Deaf Apostolate-Diocesan 44-46, asst p St Peter's ch New Brunswick 46-48, asst p St Mary's ch Perth Amboy 48-52, asst dir Catholic Welfare Bureau Trenton 52-55, dir Catholic Charities diocese of Trenton 55—; 14638

ORRO, ROBERT KEENAN, [B], b Chicago Ill Nov 24 1947; Southern IllinoisU 71; PTS MDiv 71-74; ord African Meth Episc Ch May 7 72; p Friendship ch Browns Mills NJ 72, p Mt Pisgah ch Princeton 72-73, street min 73-?; 14259

OSTER, RICHARD EARL, Jr, [D], b Athens Tex May 13 1947; Texas TechU 69, RiceU MA 69-71, UBonn West Germany 74-75; PTS PhD 71-74; campus p UHouston chs of christ Houston Tex 75—; 14135

PANGILINAN, ROGELIO TIBAYAN, [M], b Cavite Philippines Sept 1 1940; Philippine ChrC 1965; UnionTS BD 65-69, PTS ThM 73-74, 74-75; ord United Ch of Christ Philippines Southern Tagalog Conference Aug 10 69; student p Anabu Evang ch Imus Cavite Philippines 62-68, p Pagsanjan Evang ch Laguna 68-73, district coordinator Christ the Only Way Movement Manila 71-73, asst p, p Filipino Community UPCUSA ch Forest Park Ill 75—; 14874

PARK, HEE MIN, [M], b Yesan Korea Jul 5 1936; Sung JunU Seoul Korea 63; Pbn Sem Seoul Korea 54-61, PTS ThM 72-74 ord Pbn Ch in Korea Pby Pyung Dong Nov 3 64; asst p Pyung Dong ch Seoul Korea 62-64, asso p Duck Soo ch 65-68, dir Pierson Biblical Sem 65-68, msny Ethiopia 68-71, p Korean ch of Long Island NY 71-74, p Korean pbn ch Toronto Ontario Canada 74—; 14604

PARMENTIER, RICHARD JAMES, [b], b Newark NJ Dec 25 1948; PrU 71; PTS 71-73; —; 14262

PATTERSON, JOSEPH SCOTT, [B], b Summit Ohio Sept 25 1945; HeidelbergC Ohio 71; PTS MDiv 71-74; ord United Ch of Christ Southwest Ohio Assn Jun 74; p Lawrenceville ch Springfield Ohio 74-76, min chr edn and youth Oak Creek ch Kettering 76—; 14264

PATTON, JOHN ANDREW, [M], b Bangor Northern Ireland Jul 29 1945; Queen'sU Belfast Northern Ireland 67; PbnC Belfast Northern Ireland BD 67-70, PTS ThM 73-74; ord Pbn Ch in Ireland Apr 71; asst p 1st ch Lisburn Northern Ireland 70-73, —; 14875

PENTZ, VICTOR DONALD, [B], b Kansas City Mo Apr 27 1948; PomonaC 70; PTS MDiv 70-74; ord Pby San Diego Jun 23 74; asst p St Peter's by the Sea ch Rancho Palos Verdes Calif 74-76, p La Verne Heights 76—; 13931

PETTUS, THOMAS KELLER, [E], b Charlotte NC Dec 12 1949; PrU 71; PTS MA 72-74; machine shop casket company Florence Mass 71-72, —; 14524

PIKE, GREGORY JOHN, [B], b Marquette Mich Aug 16 1947; AlmaC 70; PTS MDiv 70-74; ord Pby New Castle Sept 8 74; asst p Ch of the covenant Wilmington Del 74—; 13937

PLUMSTEAD, WAYNE JACK, [B], b Glen Rock NJ Jul 2 1948; DrakeU 70; PTS MDiv 70-74; ord United Meth Ch Northern New Jersey Conference Jun 6 73; p Lower Berkshire Valley ch Wharton NJ 72-73, p Wesley ch Bayonne 73—, tchr Aesthetic Realism Foundation NYC NY 73—; 13934

POHLHAMMER, JAMES EARLE, [B], b Salina Kans Jan 28 1945; IndianaU Bloomington 71; PTS MDiv 71-74; ord Pby Ohio Valley Jun 16 74; p United chs Natoma Kans 74-77, p United ch Americus and 1st ch Eskridge 77—; USAF 65-69; 14265

POLING, JOHN CLARK, [B], b El Paso Tex Nov 10 1943; UTexas El Paso 69; PTS MDiv 68-74; ord Pby Tres Rios Aug 11 74; US Peace Corps Ecuador 66-68, asst p Central ch Downingtown Pa 74-76, p Duncanville Tex 77—; 13511

POND, ROBERT JOHN, [b], b Long Beach Calif Feb 10 1949; California StateC Long Beach 71; PTS 71-72; —; 14266

PULLEN, BRUCE REED, [M], b Princeton NJ Sept 2 1936; RutgersU 54-56, NatC of Chiropractic DC 56-60, RutgersU BA 65-67; Colgate RochesterDS BD 67-70, PTS ThM 71-74, Eastern BaptTS 76—; ord Am Bapt Chs Trenton Assn May 31 70; chiropractic physician Farmington Maine 62-65, p Calvary ch Hopewell NJ 70-77, p 1st ch Burlington Iowa 77—; 14369

PUTHENKANDAM, SEBASTIAN CHACKO, [M], b Kerala India Oct 14 1934; DharmaramC Bangalore India 56; DharmaramC Bangalore 56-61, St Joseph'sC Calicut 62-63, Mar IvaniosC Kerala 63-66, PTS ThM 71-73; ord Roman Catholic Ch May 17 60; p/tchr India 61-71, asso p St James ch Woodbridge NJ 71-?; 14370

RABOVSKY, DANIEL PAUL, [B], b Bridgeport Conn Mar 13 1949; GordonC 71; Gordon-ConwellTS 70-71, PTS MDiv 72-74; ord Pby Connecticut Valley Jun 30 74; asst p 1st ch Bartlesville Okla 74-76, asso p 77—; 14431

RAMSEY, RICHARD JORDAN, [B], b Sewickley Pa May 24 1949; WestmC Pa 71; PTS MDiv 71-74; ord Pby Pittsburgh Jun 16 74; asst p Westm united ch Bradenton Fla 74-75, asso p 75—; 14268

REIF, MARTIN CARL, [B], b Lycoming County Pa Dec 29 1948; ElmhurstC 71; PTS MDiv 71-74; ord United Ch of Christ Maine Conference Oct 21 74; min chr edn Woodfords ch Portland Maine 74-76, min chr edn St Johns ch St Louis Mo 76—; 14269

REINERTSEN, LAWRENCE GUSTAV, [B], b Rahway NJ Aug 7 1940; Grove CityC 62; PTS MDiv 71-74; ord Pby Elizabeth Jun 5 74; asst p Narberth Pa 74-75, asso p 75—; 14270

RHEA, RICHARD LEE, [B], b Harris Tex Jul 2 1947; Texas ChrU 70; BriteDS 70, PTS MDiv 71-73; ord Chr Ch(Disciples of Christ) Southwest Region Dec 9 73; asso p Lubbockview ch Lubbock Tex 73-75, p Forest Grove and Mizpah chs Hadensville and Fife Va 75—; 14271

ROBERTS, DANIEL MACDONALD, Jr, [B], b Pinehurst NC Oct 8 1947; PbnC SC 69; PTS MDiv 71-74; ord PCUS Pby Highlands Oct 27 74; asso p Westm ch Bluefield WVa 74-77, p Inglewood ch Nashville Tenn 77—; USArmy69-71; 14274

RODEFELD, WILLIAM LEE, [b], b St Louis Mo Jan 23 1951; ElmhurstC 71, Northeastern Illinois StateC MA 71; PTS 71-72; sch psychoeducational diagnostician Cresthill Ill 72-?; 14275

ROSS, THOMAS MACY, [b], b Detroit Mich Jul 31 1948; StanfordU 70; PTS 71, San FranciscoTS MDiv 71-75; ord Pby Nevada Jan 5 76; systems programmer Palo Alto Calif 69-70, manager beer garden Menlo Park 71-73, p Elko County ecumenical parish Carlin, Lamoille and Wells Nevada 75—, instr astronomy and Judaeo-Chr tradition Northern Nevada CommunityC Elko 76—; 14145

RUBANO, GREGORY LYNN, [b], b Brooklyn NY Nov 16 1949; CWilliam & Mary 71; PTS 71-72; —; 14276

RUSNOCK, MICHAEL ALOYSIUS, [M], b McAdoo Pa Nov 9 1923; Mount St MaryC Md 45; PTS ThM 72-74; ord Roman Catholic Ch Archdiocese of Baltimore May 22 48; chap USArmy 52-72, re 72; 14608

RYAN, JOHN PERRY, [B], b East Orange NJ Feb 19 1947; CWooster 69; PTS 69-72, MDiv 73-74, Andover NewtonTS 74-75, Gordon ConwellTS 76; ord Merremack Valley Bapt Assn May 29 77; int/asst p 1st ch Tewksbury Mass, asso p 1st ch Medford 77—; 13799

SANDERS, ROBERT PAUL, Jr, [B], b Charlotte NC Sept 1 1948; MiamiU Ohio 70; PTS MDiv 71-74; ord Pby Western Reserve Jun 30 74; asst p 1st ch Boulder Colo 74-77, asso p 77—; 14277

SANDERSON, HAROLD BORDEN, Jr, [B], b Seneca Falls NY Oct 3 1948; SyracuseU 70; PTS MDiv 70-74; ord Pby Geneva Aug 11 74; p West ch Binghamton NY 74—; 13941

SANTOSO, DAVID IMAN, [M], b Magelang Indonesia Sept 21 1940; ParahyanganU Bandung Indonesia 67; BibleC of New Zealand Auckland 70-72, RidleyC Melbourne Australia 73, PTS ThM 73-74; ord Holy Word Chr Ch Jan 21 77; headmaster Holy Word Ch high sch Malang Indonesia 67-68, asst p Gereja Kristen Bandung 69, prof South East Asia BibleC Malang 74—; 14877

SATO, MOTOHIRO, [M], b Hokkaido Japan Mar 28 1943; Tokyo UnionTS Japan 65; DrewTS MDiv 65-73, PTS ThM 71-74; int p Hokdate ch Hokkaido Japan 62-64, —; 14409

SAUNDERS, MARCIA ALICE HARTMAN, [E], b NYC NY Dec 12 1924; KutztownSC 50; PTS MA 71-74; tchr Seattle Wash 50-51, tchr Easton Pa 60-65, tchr Warminster 65-71; USMCR 45-46; d Jul 5 77; 14279*

SCHAEFER, EUGENE JOSEPH, Jr, [B], b Irvington NJ June 25 1949; CurryC 71, Pennsylvania StateU MEd 74-75; PTS MDiv 71-74; res staff program dir VillanovaU Villanova Pa ?—; 14280

SCHIRA, GEORGE GARY (GEORGE GARY CHIORAZZO) [B], b Teaneck NJ May 28 1940; DrewU

63, New Sch for Social Research Graduate Faculty 64-65, ColumbiaU Graduate Sch of Journalism MS 67-68, New Sch for Social Research 76—; PTS MDiv 71-74; ord Pby Hudson River Jul 28 74; reporter/editor Union City NJ 65-67, reporter Associated Press NYC NY 68-69, assignments editor United Press Internat Newsfilm 69-71, asso p 1st ch Poughkeepsie NY 74—; 14180

SCHMIDT, RANDELL ALICIA KOREN, [B], b Hartford Conn Aug 21 1949; HanoverC 71; PTS MDiv 71-74; —; 14231

SCHROEDER, GARY ROBERT, [b], b Cleveland Ohio Apr 5 1948; WilliamsC 70; PTS 70-72, LutherTS Gettysburg 73-?; ord Luth Ch Am; intern Ch of the reformation Washington DC 72-73, p Holy counselor ch Vernon NJ; 13945

SCHULZE, WILLIAM FRANCIS, [m], b Trenton NJ Dec 28 1937; St Mary's Sem and U 59; St Mary's Sem and U STB 59-61, Seton HallU 65-66, CatholicU MA 65-69, PTS 72-73; ord Roman Catholic Ch Diocese Trenton May 25 63; p Ch of the assumption Trenton NJ 63-65, Trenton Diocesan Office of Edn 65-69, Catholic chap Trenton StateC 69-?; 14609

SCROGGINS, GARY KARL, [EB], b Springfield Mo Oct 24 1950; Southwest Missouri StateU 72; PTS MA 72-74, MDiv 74-76; ord Pby Donegal Sept 29 75; asso p Westm ch West Chester Pa 75—; 14283

SEAMANDS, STEPHEN ARNETT, [M], b Bidar India Feb 7 1949; AsburyC Ky 70; AsburyTS 70-72, MDiv 74; PTS ThM 72-74, DrewUDS 74—; ord United Meth Ch Southern New Jersey Conference Jun 12 74; asso p Central ch Linwood NJ 72-74, p Florence ch Florence 74—; 14610

SHAW, DENNIS GEORGE, [b], b Elizabeth Pa Apr 4 1949; Warren WilsonC 71; PTS 71-72; —; 14284

SHEERAN, ROBERT THOMAS, [M], b Troy NY Jul 26 1945; Seton HallU 67; Darlington Sem 65-67, North AmericanC Rome Italy 67-71, GregorianU Rome STB 67-69, STL 69-71, PTS ThM 72-74, AngelicumU Rome 74—; ord Roman Catholic Ch Archdiocese Newark Dec 18 70; asst p St Michael ch Cranford NJ 71-74, asso dir advising program North AmericanC Rome Italy 74—; 14614

SHOLLENBERGER, BARD DAVID, [b], b Elizabeth NJ Sept 1 1949; GettysburgC 71; PTS 71-72; —; 14286

SHORES, ROBERT LEE, [B], b Martins Ferry Ohio May 1 1947; MilliganC 71; Emmanuel Sch Rel 71-72, PTS MDiv 72-74; ord Chr Chs/Chs of Christ Mar 26 72; tool setter Canton Ohio 67-68, asst p Levittown Pa 72-73, msny Ocho Rios Jamaica West Indies 75-76; 14432

SHOWACK, GLADYS MARY, [B], b NJ Mar 26 1924; Glassboro StateC 70; PTS MDiv 70-74; teletype operator Pennsylvania Railroad 43-51, bookkeeper construction company Williamstown NJ 55-70, —; 13949

SHUBA, TIMOTHY KEITH, [B], b Aurora Ill Sept 24 1949; DavidsonC 71, UPennsylvania JD 74-77; PTS MDiv 71-74; 14287

SHULL, KERRY RANDAL, [B], b St Louis Mo Nov 14 1948; Illinois WesleyanU 70; PTS MDiv 70-74; ord Pby New Castle Feb 2 75; p Ocean View and Frankford chs Frankford Del 75—; 13950

SILKIE, CHARLES WILLIAM, [B], b NYC NY Nov 2 1948; CCNY 71; PTS MDiv 71-74; ord Pby New York City Nov 24 74; p Emporium Pa 74—; 14288

SIMMONS, DAVID STANLEY, [B], b Liberia West Africa Sept 15 1940; EasternC 71; PTS 70-71, MDiv 71-74, DrewUTS 76—; ord Pby Albany Aug 6 74; underwriter insurance company White Plains NY 62-64, field supt business Elmsford 64-68, p United pbn ch East Greenwich and United pbn ch South Argyle 74—; USAF 58-62; 14157

SIMPSON, ELISABETH KNOX FOWLER, [B], b Canton Ohio Jan 30 1949; HanoverC 71, UGhana West Africa 69-70, Castleton StateC Med 76-77; PTS MDiv 71-74; counsellor/co-therapist TODAY Inc Newtown Pa 73-74, intern chap UVirginia Hospital Charlottesville Va 74-75, aide Brandon Training Sch Brandon Vt 75-76, intern CommunityC of Vermont Springfield 76-77; 14198

SKELLEY-WATTS, JOHN ROGER(JOHN ROGER WATTS), [B], b Nashville Tenn Jan 26 1949; AmU Washington DC 71; PTS MDiv 71-74; ord United Meth Ch Tennessee Annual Conference Jun 72; asst campaign mgr Congressman Andrew Young Atlanta Ga 70, 72, asso p Pitman NJ 74-75, asso p Westbrook Park ch Canton Ohio 75—; 14305

SMITH, BERTIN LESTER, [M], b Hudson NJ Sept 1 1926; NiagaraU 48, St John'sU Brooklyn MA 51-52; Whitefriars Hall 48-52, PTS ThM 72-74; ord pr Roman Catholic ch Jun 9 51; tchr Joliet Ill 52-60, nat treasurer Carmelite Fathers Barrington 60-66, asso p St Mary's ch Closter NJ 66-71, asso p St Joseph ch Bogota 71-75, p Mt Carmel ch Tenafly 75—; 14616

SMITH, BRUCE CAMERDAN, [B], b Mineola NY Apr 10 1949; DrewU 71; PTS MDiv 71-74; lic Pby Long Island Jun 4 74; ord Pby Long Island Aug 25 74; p Parkhurst meml ch Elkland Pa 74—; 14290

SMITH, KENTON WESLEY, [B], b Ontario Calif Mar 19 1947; California WesternU 69, 69-70; PTS MDiv 70-74; ord PCUS Pby Memphis Oct 27 74; asst p 2nd ch Memphis Tenn 74-77, asso 77—; 13952

SOARE, WARREN GORDON, [B], b Hackensack NJ Oct 5 1947; MiamiU Ohio 70; PTS 70-72, MDiv 73-74; dorm supr URhode Island Kingston RI 72-73, —; 13953

SPEARS, WILLIAM SHELTON, [B], b Fort Worth Tex Mar 15 1945; Texas TechU 69; PTS MDiv 71-74; ord Ch of Christ May 74; p Whiteface Tex 70-71, part-time p Trenton NJ 71-74, tchr Columbus Boychoir Sch Princeton 71-77, tchr high sch Warminster Pa 77—; 14346

SPRANG, KENNETH ALLYN, [b], b Kenton Ohio Jul 25 1947; Ohio StateU 69, UMichigan MA 72-73, Case Western ReserveU Law Sch 75—; PTS 71-72; tchr/theatre dir Bridgeport Mich 69-71, tchr adult edn Ann Arbor 72-73, tchr/dir theatre arts Davison 73-75, lectr speech Cuyahoga CommunityC Cleveland Ohio 75—; 14291

STANLEY, JOSEPH CLIFFORD, [B], b Brooklyn NY Dec 26 1938; RiderC, NYU, Woodrow Wilson Sch Internat Affairs PrU, RiderC 77—; PTS MDiv 72-74; ord Chr Ch(Disciples of Christ) June 21 61; founding p, p Calvary Temple Groton Conn 61-71, pres/founder Alpha Acad New London 63-71, pres/founder Haven of Rest Inc MitchellC New London 68-70, pres Clergy Union Groton 67, dir Faith For Our Day WCNY, WSUB and WNLC New London 63-71, asst to the pres Westm ChoirC Princeton NJ 74-75, p Benton chr ch Benton Pa 75-76, p Glenolden congl ch Glenolden 76—; ChristianC DD 77; 14418

STEELE, CHARLES MACK, [B], b Cordova Ala Oct 9 1947; CWooster 70; PTS MDiv 71-74; —; 14159

STONE, KIRK MORGAN [B], b Spokane Wash Dec 8 1947; WhitmanC 70; PTS MDiv 70-75; self-employed Chester NH; 13957

STOWERS, STANLEY KENT, [E], b Muncie Ind Feb 24 1948; Abilene ChrU 70, 70-72, YaleU 74—; PTS MA 72-74; 14547

STUART, JAMES ELLIOTT, [B], b Minneapolis Minn Dec 22 1948; ColoradoC 71; PTS MDiv 71-74; ord Pby Pueblo Sept 22 74; asst p St James ch Littleton Colo 74-76, asso p 76—; 14296

SWORIN, DAVID JOSEPH, [B], b Bridgeport Conn Mar 12 1948; Michigan StateU East Lansing 71; PTS MDiv 71-74; ord United Meth Ch New York Annual Conference Jun 16 76; asso p Fairfield-Grace ch Fairfield Conn 74-77, student independent study 77—; 14297

TALAR, CHARLES JOHN THOMAS, Jr, [G], b Port Chester NY Dec 2 1947; St Mary's Sem Md 70, CatholicU MA 72-73, 74—; St Mary's Sem Md 70-72, STM 74, PTS 73-74; 14925

TANIELU, LAAU IORITANA, [M], b Apia Western Samoa Jul 3 1940; AveleC Apia Western Samoa 55-58, LeulumoegaC Malua Western Samoa 59-61, ULondon England 61, Western Samoa Sch Accountants 69; Malua TheolC Western Samoa 62-65, ULondon England 65, Pacific TheolC Suva Fiji BD 66-68, PTS ThM 73-74; ord Congl Chr Ch in Samoa May 71; asst DCE Apia Western Samoa 69, lectr Malua TheolC Malua 69—; 14882

TATE, GEORGE THOMAS, [U], b Tulsa Okla Aug 30 1951; PrU 73; PTS 73, UnionTS Va 74-77; 14919

TAYLOR, GEORGE REEVES, [B], b Bryn Mawr Pa Oct 3 1947; Pennsylvania StateU 69, RutgersU 72-73, MSW 74; PTS MDiv 69-74; ord Pby Phila Jun 9 74; asst p 1st ch Brighton Colo 74-77, asst p 1st ch Corning NY 77—; 13820

TISCHENDORF, STEPHEN BERRY, [B], b New Albany Ind Apr 14 1949; PurdueU 71; PTS MDiv 71-74; ord Pby Muskingum Valley Mar 31 74; p United ch Seville Ohio 74—; 14299

TIVADE, SOLOMON JIVANRAO, [E], b Kothali India Aug 20 1934; Ahmednagar chrC India 66, KarnatakU India BEd 71; JabalpurTS India SRE 62, PTS MA 72-74, DrewUTS MDiv 74-75, STM 75-76; tchr Belgaum India 61-72, —; 14442

TOWNSEND, SILAS MCCARDO, [B], b Washington DC Nov 13 1949; MillikinU 71, RutgersU Camden 75—; PTS MDiv 71-74; lic Am Bapt Convention Feb 25 73; ord Progressive Nat Bapt Convention Jan 23 77; dir music 1st ch Princeton NJ 71-73, dir youth services Mercer County Community Action Council 73-75, exec dir Burlington County Community Action Program 75—, asso p 1st ch Princeton 77—; 14300

TREAT, JAY CURRY, [B], b Ithaca NY Jul 31 1948; Abilene ChrC 70, 70-71; PTS MDiv 71-74; ord Chs of Christ Sept 15 74; p Ch of christ State College Pa 74-76, campus p Flagstaff ch Flagstaff Ariz 76—; 14301

TURK, RICHARD MARTIN, [M], b Perth Amboy NJ Aug 5 1939; St Mary's Sem Md 63; St Mary's Sem Md STB 63-67, PTS ThM 72-74; ord Roman Catholic Ch May 20 67; p Ch of st gregory the great Hamilton Square NJ 67-69, p Ch of the sacred heart New Brunswick 69-?; 14619

UDE, INYA OKATA AGHA, [M], b Unwara Nigeria Jan 1 1929; UToronto Canada 63; TrinityC Umuahia Nigeria Dip Th (London) 56-58, KnoxC Canada BD 63-64, PTS ThM 73-74, FullerTS PhD 74-78; lic Syn of the Pbn Ch of Nigeria Pby Aro-Ohafia Feb 59; ord Syn of the Pbn Ch of Nigeria Pby Aro-Ohafia Sept 59; tutor Hope Waddell Training Instn Calabar Nigeria 47-55, probationer Aro-Ohafia Pby Arochuku 59, p Aro-Ohafia Pby Ania-Ohafia 59-60, p Calabar Pby Odukpani Road Calabar 64-65, lay training Pbn Syn Ohafia 65, tutor theol TrinityC Umuahia 66-73; 14883

VANDERZWAAG, DAVID LEE, [B], b Holland Mich Dec 9 1948; CalvinC Mich 71 UArkansas Sch of Law 77—; PTS MDiv 71-74; case worker Sydney Nova Scotia Canada 74-76, free lance writing 77; 14303

VARDAMAN, JAMES MONEY, Jr, [B], b Memphis Tenn Nov 24 1947; Southwestern at Memphis 69; PTS 69-71, MDiv 73-74; intern/tchr KinjoC Nagoya Japan 71-73, —; 13827

VARLAND, THOMAS CYRUS, Jr, [B], b Anchorage Alaska Mar 21 1949; EarlhamC 71; Earlham Sch Rel 71-72, PTS MDiv 72-74; ord Pby Connecticut Valley Jun 30 74; asso p Covenant ch Simsbury Conn 74—; 14433

VENDEN, LOUIS DEAN, [d], b Portland Oreg May 3 1930; Loma LindaU 51; PotomacU MA 57-58, AndrewsU BD 65-66, PTS 69—; ord Seventh-Day Adventist Ch Central California Conference Jul 55; asso p Lodi, Sacramento Orland and Oakland Calif 51-55, p North Sacramento, Manteca and Escalon 55-59, asst prof theol Japan MsnyC 59-64, dir depts of ministry and edn Japan Union Mission 64-65, p Mountain View ch 66-68, asst prof preaching AndrewsU Sem Berrien Springs Mich 68-?; 14148

VOGT, SUSAN ELIZABETH, [B], b Brooklyn NY Sept 10 1949; KalamazooC 71; PTS MDiv 71-74; administrative coordinator People-Services to the Retarded Adult Buffalo NY 75—, exec dir Greater Buffalo Counselling Centers 76—; 14304

WALLACE, JAMES ELLIS, Jr, [B], b Long Beach Calif Jul 28 1945; DickinsonC 67, LivingstonU MEd 68-70; PTS MDiv 70-74; —; 13966

WARREN, DONALD CHARLES, [M], b Sault Ste Marie Mich Dec 9 1932; Michigan StateU 57, Azusa PacificC MA 74-75; OwossoC ThB 50-55, PTS ThM 73-74; ord Wesleyan Ch Michigan Conference Aug 58; p Cheboygan Mich 57-60, dean of men OwossoC Owosso 60-61, chap USArmy 62—; 14686

WEIS, RICHARD DAVID, [B], b Lafayette Ind Nov 5 1949; UMichigan Ann Arbor 71; PTS MDiv 71-74, UnionTS NYC 76—; ord Pby Cincinnati Jun 16 74; asso p Tri-ch cluster Paterson NJ 74—; 14306

WHITE, ROBERT GAVIN, [B], b Phila Pa Oct 16 1944; UPennsylvania 66, RutgersU MSW 72-73, UGeneva Switzerland 75-76; PTS MDiv 70-74, Ecumenical Inst Céligny Switzerland 74-75; staff World Council of Chs Geneva Switzerland 76-77 staff Church World Service NYC NY 77—; USArmy 66-70; 13969

WICKERI, PHILIP LAURI, [B], b NYC NY Aug 20 1947; ColgateU 69; PTS MDiv 69-74, 76—; tchr TaiwanTS 71-73, tchr Cheng KungU and Taiwan YMCA 74-76; 13832

WIGGINS, CHARLES JONATHON, [BM], b Media Pa Nov 7 1949; Kutztown StateC 71; PTS MDiv 71-74, ThM 74-76; ord Pby Phila Jun 12 74; p 1st ch Cedarville NJ 74—; 14307

WILSON, GEORGE MANN, [B], b Phila Pa Nov 9 1948; St Mary'sU Tex 71; PTS MDiv 71-74; ord UPCUSA/PCUS Pby Palo Duro Union Jan 3 75; p 1st ch Electra Tex 75—; 14308

WILSON, JOHN DEVAKUMAR, [ME], b Jaffna Sri Lanka Sept 4 1944; SeramporeU India 70, MansfieldC Oxford England 75; United TheolC Bangalore 65-70, PTS ThM 73-74, MA 74-75; lay chap St Thomas Prep Sch Colombo Sri Lanka 70-73; 14926

WINTER, THOMAS LYNN, [b], b Neosho Mo Jan 25 1949; Abilene ChrU 71, UTexas Arlington MSSW 75-77, 77—; PTS 71-72; social worker Christ's Haven for Children Keller Tex 73—; 14309

YORK, THOMAS DUANE, [B], b Indianapolis Ind Jun 9 1949; HanoverC 71; PTS MDiv 71-74; ord Pby Cincinnati Jun 14 74; asst p 1st ch Wausau Wis 74-75, asso p 76-77, senior p 77—; 14310

YORKSTON, JOHN CAMERON, [BM], b Wilmington Del Jan 30 1949; UDelaware 71; PTS MDiv 71-74, ThM 74-75; ord Pby New Castle Nov 23 75; asso program specialist UDelaware Division Continuing Edn Wilmington Del 75-77, Dir Development Tatnall School 77—; 14311

YOUNG, CARLTON LLEWELLYN, [P], b Lucea Jamaica West Indies Apr 10 1927; CaenwoodC Kingston Jamaica West Indies 50, LondonU England 50; LondonU England BD 51-53, IliffTS ThM 57-58, PTS DMin 72-74; ord British Meth Conference Mar 17 54; p Jamaica West Indies 53-57, student p Rocky Mountain Conference 57-59, asso p Kenwood-Ellis community ch Chicago Ill 59-61, p Bethany united ch of christ Buffalo NY 61-65, clinical pastoral care intern Hartford Hospital Hartford Conn 65-66, asso p Horace Bushnell congl ch 66-69, clinical pastoral care resident Hartford Hospital 69-70, chap VA Hospital Lyons NJ 71-74, chap VA Hospital Topeka Kans 74—; 14643

YOUNT, WILLIAM MCKINLEY, [M], b Cincinnati Ohio Feb 3 1945; AsburyC 67, UStrasbourgh France 70; Trinity EvangDS MA 67-70, MDiv 70-71, PTS ThM 72-73, ConcordiaTS 75—; ord Pby Cincinnati Sept 73; p 1st United ch Trussville Ala 73-75, p 1st ch Green Cove Springs Florida 75—; 14623

1975

AIHARA, HARUO, [d], b Numazu City Japan Aug 3 1932; Meiji-GakuinU 1955; Tokyo UnionTS BD 55-59, PTS 68-75; ord United Ch Christ Japan Pby Kyodan May 17 63; asst p Okazaki ch Okazaki City 59-62, asst p Kanuki ch Numazu City 62-66, p 66-68, asst p Wintersburg Presb Ch Garden Grove Calif 75—; 14111

ALLIEGRO, MICHAEL JOHN, [m], b Queens NYC NY Jan 24 1947; Seton HallU 69; Immaculate Conception Sem MDiv 69-73, PTS 73-74, 75-76; ord Roman Catholic Ch May 19 73; —; 14843

ANDERSON, PHILIP JAMES, [M], b Minneapolis Minn Nov 3 1949; UMinnesota 71, UOxford England 75—; BethelTS MDiv 71-74, PTS ThM 74-75; 15139

ANDERSON, PHYLLIS BROSCH, [U], b Baltimore Md Jun 7 1943; Sacramento StateC 66; PTS 70-75, Wartburg Sem 75-?; library asst Concordia TchrsC Seward Nebr 61-63, library asst San Francisco StateC Calif 63-64, library asst DrewU Madison NJ 66-69; —; 13985

ANDERSON DALE, LESLEY GEORGE, [EM], b Colon City Panama Dec 23 1939; LondonU England 72, NYU 76—; UnionTS Kingston Jamaica 61-65, PTS MA and ThM 73-75; commissioned British Meth Ch Msny Society Jun 64; ord Meth Ch in the Caribbean and the Americas Apr 22 68; graphotypist YeshivaU NYC NY 60-61, p/tchr UtilaC Bay Islands Honduras 65-66, p/gen mgr schs Toledo Belize 66-68, dir chr edn San Fernando Trinidad 68-71, member Board Management Meth Schs Port of Spain 72-73, chap Escuela Methodista de Colon Colon City Panama 75—; 14828

ANDREWS, STUART MURRAY, [b], b Seattle Wash Apr 16 1951; ErskineC 72; PTS 72-73; —; 14611

ARNOLD, STEVEN WAYNE, [B], b Phila Pa Feb 7 1945; BostonU 72; PTS MDiv 72-75; research asst BostonU Medical Sch Boston Mass 71-72, alcoholism counsellor Carrier Clinic Belle Mead NJ 74; 14445

ARRASTIA-VALDES, CECILIO, [P], b Guanajay Pinar Del Cuba Jun 24 1922; La ProgresivaC Cuba 38-42; EvangTS Puerto Rico MDiv 42-45, McCormickTS ThM 53, UnionTS NYC 61, PTS DMin 72-75; ord Pby Cuba Apr 16 46; p Sancti-Spiritus ch Sancti-Spiritus Cuba 45-53, lectr at large National Council Chs USA Latin Am 54-59, university p HavanaU and prof Matanzas Sem Cuba 59-61, lectr and spanish editor Nat Council Chs Latin Am 62-65, organizer Claremont Village ch Bronx NY 65—, part-time consultant on hispanic am affairs Assn Theol Schs 73— prof Evang Sem Puerto Rico 77—; 14635

ASPERSCHLAGER, GARY CLARK, [B], b Orange NJ Apr 20 1946; RutgersU 71; PTS MDiv 71-75, Salvation Army Sch for Officers Training 75-76; commissioned Salvation Army 76; junior engineer research and development engineering corporation Springfield NJ 66-68, officer-in-charge Salvation Army Corps Community Center Red Bank 76—; 14155

BACON, ELIZABETH GIBBS BIVINS, [E], b Elkin NC Sept 20 1950; GreensboroC 73; PTS MA 73-75; waitress Elkin NC 70-72, DCE 1st pbn ch Greensboro 73, waitress Elkin 74, business 75—; 14831

BAILEY, JOHN RICHARD, [B], b Los Angeles Calif Jul 5 1942; California StateU Long Beach 65; PTS MDiv 72-75; ord Pby Los Ranchos May 16 76; tchr Atwater Calif 66-70, tchr Chiang-Mai Coeducational Center Chiang-Mai Thailand 70-71, p Winifred, Hilger and Roy Mont 76—; 14446

BALCOM, MARGARET MACDONELL, [B], b Washington DC Jun 1 1917; George WashingtonU 40, Ohio StateU 47-48; WesleyTS Washington DC 70-72, PTS MDiv 72-75; ord Pby Wabash Valley Sept 14 75; student asst Nat Bureau of Standards Washington DC 37, 38, 39, junior personnel technician US Civil Service Commn 40-41, messenger/clerk US Railroad Retirement Board 41, junior scientific aide Nat Bureau of Standards 41-42, scientific aide 42-43, junior physicist 43-44, physicist(optics) 45-69, asst p 1st ch Elkhart Ind 75-77; 14417

BANDY, THOMAS GEORGE, [B], b Cleveland Ohio Nov 30 1950; Baldwin-WallaceC 72, USt Andrews Scotland 70-71; St Mary'sC St AndrewsU Scotland 70-71, GarrettTS 72-73, PTS MDiv 73-75, Toronto Sch of Theol Canada 75-76, lic United Meth Ch Mar 31 73; ord United Meth Ch Northern Illinois Conference Jun 73; dir Top-of-the-Thumb Ecumenical Leisure Ministry Port Austin Mich 76, pastoral asst Parkdale ch (United Ch of Canada) Toronto Ontario Canada 76—; 14692

BARCLAY, JOHN ELLIOTT, [B], b Rockford Ill May 5 1949; UMichigan Ann Arbor 72; PTS MDiv 72-75; ord Pby Detroit Jun 29 75; asst p 3rd ch Rochester NY 75—; 14448

BARR, BARBARA ANN, [b], b Newark NJ Jul 1 1948; RutgersU 72; PTS 72-73; writer/editorial asst Elizabeth NJ 69-70, waitress Hightstown 72-74, writer/reporter Hillside 75-76, free-lance editor Cranbury 75-76, editor Englewood Cliffs 75—; 14449

BAUDER, DOUGLAS EDWARD, [B], b Bethlehem Pa Aug 29 1949; MoravianC 71; PTS MDiv 71-75; —; 14164

BEETLE, JOHN RICHARD, [b], b Woodbury NJ Jul 11 1950; TempleU 72; PTS 72; —; 14450

BEHL, RICHARD ALLEN, [P], b Middlesex County NJ Jun 5 1941; St Mary's Sem and U Baltimore Md 63, Seton HallU South Orange 70; Pontifical GregorianU Rome Italy STB 63-65, 65-67, PTS DMin 73-75; ord Roman Cath Ch Diocese Trenton Dec 17 66; asso p St Mary's ch South Amboy NJ 67-68, asso p St James ch Red Bank 68-70, asst dir Mission Office Trenton 68-71, asso p Nativity ch Fair

Haven 70-77, dir Mission Office 72—, p Our lady of the mount ch Warren 77—; 14896

BELISLE, WESLEY MASON JUDE, [M], b Tupper Lake NY Jun 12 1937; St Mary'sC Baltimore Md 60; St Mary'sTS STB 60-64, PTS ThM 73-75; ord Roman Catholic Ch May 16 64; asso p St Ann's ch Bristol Pa 64-66, tchr DeMatha High Sch Hyattsville Md 66-68, asst superior Holy Trinity Monastery Baltimore 68-69, asso p St James' ch Trenton NJ 69-70, chap Spring Grove Hospital Catonsville Md 72-73, asso p St Ann's ch Bristol Pa 73-74, superior Trinitarian Fathers 74-76, chap Good Counsel Home St Paul Minn 76—; 14845

BELLINGER, MARTHA EMILY, [b], b Watertown NY Mar 1 1950; SyracuseU 72; PTS 72-74, BostonU Sch Theol ThM 74-75; ord United Meth Ch Northern New York Conference May 31 74; p Dolgeville-Oppenheim ch Dolgeville NY 75—; 14451

BENDER, JAMES PERRY, [B], b Atlantic City NJ Jan 8 1949; Lebanon ValleyC 71; PTS MDiv 71-75; —; 14168

BENJAMIN, WADE HAMPTON, [B], b Nassau County NY Oct 23 1949; HamiltonC 71, Blanton-Peal Graduate Inst 76—; PTS MDiv 71-75; lic Pby Long Island Jan 28 75; consultant Am Field Service Internat Scholarships NYC NY 74, program dir Woodrow Wilson Nat Fellowship Found Princeton NJ 75, tchr Dwight-Englewood Sch Englewood 75-76, DCE Community ch Garden City NY 77—; 14170

BERRY, DANIEL MCINTYRE, III [B], b Tuscaloosa Ala Feb 4 1950; DavidsonC 72; PTS MDiv 72-75; ord PCUS Pby Central Mississippi Jul 20 75; p Oakland heights ch Meridian Miss 75—; 14452

BEST, OSWALD ALLEN, [M], b Guyana Jun 16 1938; RiderC 74; UnionTS (now United TheolC of West Indies) Jamaica 62-66, PTS ThM 73-74; ord Pby Guyana Oct 4 66; p St Lukes parish Guyana 62-72, —; 14846

BIGGS, JAMES HOLLAND, [b], b Fairmont WVa Jul 4 1946; Fairmont StateC 68; PTS 72; —; 14454

BIXLER, JOSEPH BOND, [b], b Rock Hill SC Sept 26 1950; ErskineC 72, Greenville TechnicalC 75; PTS 72-73; community worker Urban Ministry Greenville SC 73-74, counsellor SC Dept of Corrections Simpsonville 75, pipe welder Spartanburg 75-76, pipe welder Clover 76—; 14455

BLACK, DAVID ROBERT, [M], b Ravenna Ohio Jul 22 1944; NyackC 66; Gordon-ConwellTS MDiv 66-69, PTS ThM 74-75; ord Pby Eastminster Sept 28 75; p West Natick evang ch (non-denominational) Natick Mass 69-74, p Calvary ch (UPCUSA) Warren Ohio 75—; 14960

BLANK, GEORGE WILLIAM, III [B], b Phila Pa Jun 1 1945; EasternC Pa 71; Eastern Bapt Sem 72, PTS MDiv 72-75, KingsC UAberdeen Scotland 74 PittsburghTS 77—; lic Southern Bapt Ch Jul 14 68; ord UPCUSA Pby Donegal Jan 23 75; youth dir Queen's Cross ch Aberdeen Scotland 74, p Calvary united ch Leechburg Pa 75—; USArmy65-68; 14419

BLOCK-COALTER, LINDA MAY, [B], b Chicago Ill Aug 13 1948; MacalesterC 70, RutgersU MSW 73-75; PTS MDiv 71-75; lic First Ch of the Brethren Phila Pa Apr 75; senior medical social worker St Peter's Medical Center New Brunswick NJ 75—; 14173

BONDI, PHILIP DAVID, [b], b Galesburg Ill Dec 17 1948; MorningsideC 72; PTS 72-73, Nashota House 73—?; 14456

BONNIWELL, RALPH EDGAR, [B], b Apr 7 1949; AsburyC 71; AsburyTS 71-72, PTS MDiv 72-75; student p Aldine united meth ch Elmer NJ 73, —; 14420

BREMER, RANDAL LEE, [B], b Napoleon Ohio Sept 21 1949; HillsdaleC 72; PTS MDiv 72-75; ord Pby Phil Jun 13 75; asst p Upper Octorara ch Parkesburg Pa 75—; 14457

BROSTROM-O'BRIEN, KAREN ANNE, [E], b Paterson NJ Jun 24 1950; UDelaware 73; PTS MA 73-75; florist Wilmington Del 70-71, student asst p 1st pbn ch Asbury Park NJ 74-75, DCE Bound Brook 75—; 14833

BURKLEY, RALPH SCOTT, [B], b Audubon NJ Jul 4 1950; UMaryland College Park 72; PTS MDiv 72-75; ord Pby West Jersey Jun 15 75; p Glidden Iowa 75—; 14461

BURNS, ROBERT WALLACE, [b], b Omaha Nebr Jul 21 1950; UMaryland 72; Trinity Evangelical Divinity Sch 72, PTS 73-75; —; 14659

CAIN, CLIFFORD CHALMERS, [B], b Zanesville Ohio Feb 15 1950; MuskingumC 72, ULeiden Netherlands 75—; PTS MDiv 72-75; ord Am Bapt Chs USA Aug 31 75; asso p Am prot ch The Hague Netherlands 75—; 14462

CAIN, GEORGE ROBERT, [M], b Apr 28 1938; MiddleburyC 60; EpiscopalTS 60-62, STB 63-64, Graduate Sch of Theol U of the South 71, PTS 72-73, ThM 74; ord Protestant Episcopal Ch Jan 65; student asst St Thomas ch Tauton Mass 60-61, student asst St Elizabeth ch Sudbury 61-62, chap-intern St Lukes's hospital and Texas children's hospital Houston Tex 61, tchr and coach St Mark's sch Southboro Mass 62-63, part-time trainee United Prison Assoc Boston 63-64, chap Salisbury sch Salisbury Conn 66-72, chr edn advisor St John's ch Salisbury 67-69, summer supply pr Christ ch Sharon 67 and 71, —; 14564

CALHOON, EDWARD JULIAN, [b], b Los Angeles Calif Jun 28 1942; Towson StateC 72, RiderC 73; PTS 72-73, 74-75; business 73-74, government analyst 75—; USArmy 60-62, 69-72; 14463

CARINO, FELICIANO VERGARA, [D], b Manila Philippines Aug 11 1935; Philippine ChrC 63; UnionTS Manila Philippines BTh 52-56, PTS PhD 64-75; study sec Student Chr Movement of the Philippines 56-58, international travelling sec Nat Student Chr Federation USA 63-64, sec for student world relations Commn on Ecumenical Mission and Relations UPCUSA 68-72, gen sec World Student Chr Federation Geneva Switzerland 73—; 13553

CARTER, WAYMON DAVID, [B], b Walsenburg Colo Mar 29 1938; Southern Colorado StateC 72; PTS MDiv 72-75; ord Baptist pastors Pueblo Colo Jul 21 68; instr Southern Colorado StateC Pueblo Colo 70-71, —; 14465

CASSEL, JOHN DAVID, [B], b Fort Collins Colo Feb 16 1950; GrinnellC 72; PTS MDiv 72-75, North ParkTS 75; ord Evang Covenant Ch of Am Jun 10 77; p New covenant ch McMinnville Oreg 75—; 14466

CASTLES, PATRICK JOSEPH, [M], b Brunswick NJ Apr 14 1943; St Mary's Sem and U 65; St Mary's Sem and U STB 65-67, STL 67-69; PTS ThM 73-75; ord Roman Catholic Ch Diocese of Trenton May 31 69; asso p Sacred Heart ch South Plainfield NJ 69-75, asso p St Dominic's ch Brick Town 75-76, asso p St Joseph's ch Beverly 76—; 14850

CAVE, ROBERT JOHN, [M], b Brooklyn NY Jan 24 1933; Long IslandU 61; DrewTS MDiv 63-66, PTS ThM 72-75; ord United Meth Ch New York Annual Conference Jun 23 67; freight clerk Jamaica NY 51-61, business NYC NY 61-63, p St Andrews ch New Haven Conn 66-69, p Bridgehampton/Sag Harbor ch Long Island NY 69-73, p Embury ch Little Silver NJ 73-75, p Woodrow and Wesley chs and South Shore pbn ch Staten Island NY 75-76, p Woodrow ch 77—; USMC 52-54; 14566

CESARETTI, CHARLES ANTONY [M], b Trenton NJ Jan 2 1941; RutgersU 62; PhilaDS Pa STM 62-65, PTS ThM 74-75; ord Episc Ch Diocese NJ May 6 65; curate Grace ch Plainfield NJ 65-66, rector Grace ch Linden 66-71, curate St Paul's ch Westfield 71-74, staff officer Episc Ch Center NYC NY 76— 14021

CHAMBERS, BYRON KEITH, [M], b Westmoreland Jamaica West Indies Apr 16 1935; ULondon England 73; UnionTS (now Union TheolC of West Indies) Jamaica 61-65, PTS ThM 74-75; ord Meth Conference in Great Britain Jun 67; p Luton England 65-74, —; 14961

COALTER, MILTON JOE, Jr, [B], b Memphis Tenn Jul 5 1949; DavidsonC 71 PrU PhD 77; PTS MDiv 71-75, ThM 77; 14182

COBB, DAVID WISTER, [m], b Norristown Pa Sept 23 1948; HoughtonC 71; Gordon-ConwellTS MDiv 74, PTS 74-75; chap Pbn Children's Village Rosemont Pa 74-?; 14964

COFFIN, BRENT BERNARD, [B], b Aug 21 1948; DartmouthC 70; UnionTS 70-71, PTS MDiv 72-75; ord Pby Palisades Jan 11 76; asst p Immanuel ch Bronx NYC NY 71-72, p Greenwood Ave united meth ch Trenton NJ 75-77; 14421

COLLINS, TOM HUMPHREY [B], b Morristown NJ Dec 27 1943; RutgersU 66; PTS MDiv 72-75; ord Pby Newton Jun 20 76; tchr Chester NJ 66-69, tchr Orlando Fla 69-70, photo research NYC NY 70-72, p 1st ch of Oxford Belvidere NJ and 2nd ch Oxford 76—; 14467

CONRAD, ROBERT LEROY, [D], b Junction City Kans Mar 11 1931; St John'sC Kans AA 49-51, WashingtonU Mo MEd 53-56; ConcordiaTS 51-56, MDiv 65, STM 67, PTS 68-70, PhD 75; ord Missouri-Syn Luth Ch Northwest District Sept 16 56; p Grace ch Port Townsend Wash 56-61, asst prof ConcordiaTS 61-70, asso prof 70-74, asso prof Concordia TS in Exile 74—; 13555

CORDELL, DAVID JACK, [M], b Elizabethton Tenn Oct 21 1939; Bob JonesU 61; Bob JonesU MA 61-63, 63-66, PhD 71, PTS 72-74, ThM 75; ord Asso Gospel Chs Jun 19 66; college p King'sC Briarcliff Manor NY 69-76, p Bapt ch Canandaigua 76—; chap USArmy 66-69; 14567

COTTONE, RONALD ANTHONY, [B], b Chicago Ill Mar 5 1949; BaylorU 71, MA 71-73, SussexC of Technology England 77—; PTS MDiv 73-75; ord Gen Assn Regular Bapt Chs Sept 17 72; psychiatric asst Abbott-Northwestern Hospital Minneapolis Minn 76—; 14658

CRIPE, TERRY LYNN, [M], b Sturgis Mich Dec 11 1947; ConcordiaC Ind 70; ConcordiaTS MDiv 70-74, PTS ThM 74-75; ord Missouri Syn Luth Ch New Jersey District Jul 27 75; p St Peter ch Harbourton NJ 75—; 14965

CROCKETT, KAREN GERTRUDE, [b], b Winnipeg Manitoba Canada Jul 6 1950; UWinnipeg Manitoba Canada 70, Hofstra Law Sch JD 74-77; PTS 71-74; 14392

CROCKETT, WILLIAM VERNON, [B], b Tisdale Saskatchewan Canada Sept 5 1946; UWinnipeg Canada 70; PTS MDiv 71-75, theol studies UGlasgow Scotland 77—; lic Christian and Missionary Alliance Jan 1 75; ord Christian and Missionary Alliance Metropolitan District Jul 15 76; asst p Hitchcock Pbn ch Scarsdale NY 76-77; 14184

CULP, ROBERT BARNARD, [B], b Tiffin Ohio Sept 20 1949; WestmC Pa 72; PTS MDiv 72-75; ord Pby Kiskiminetas Jun 8 75; asst p 2nd ch Fort Lauderdale Fla 75-77, p United ch Kinsman Ohio 77—; 14469

CUOMO, ROCCO AUGUSTINE, [M], b Newark NJ May 17 1938; St Mary's Sem and U 60; St Mary's Sem and U STB ?-62, STL ?-64, PTS 68-70, ThM 74-75; ord Roman Catholic Ch May 23 64; asst p St Ambrose Old Bridge NJ 64-65, asst p St Anthony Trenton 65-67, tchr religion St Anthony's high sch Trenton 65-68, instr theol Georgian CourtC Lakewood 66-67, asst p Our lady of perpetual help Maple Shade 67-68, —; 13377

DAVIS, DALE CLIFFORD, Jr, [B], b Peoria Ill Apr 22 1934; BradleyU 56, RutgersU MSW 73-74; PTS MDiv 71-75; business Pittwood and Collison Ill 56-71, exec dir New Jersey Nursing Home Study Commn New Jersey State Legislature Trenton 75—; 14186

DELEO, ROY JAMES, [M], b Hoboken NJ Jul 21 1943; Seton Hall NJ 65; Immaculate Conception NJ 63-69, CathU of Am Washington DC STB 65-69, PTS 72-73, ThM 74-75; ord Roman Cath Ch May 31 69; asst p St Michael's ch Cranford NJ 69-70, asso p Sacred heart ch Haworth 70-71, asso p St John the baptist ch Jersey City 71-76, asso p St Anne's ch Garwood 76—; 14677

DELVENTHAL, BRUCE WARREN, [B], b Englewood NJ Jan 27 1949; HamiltonC 71; PTS MDiv 72-75; football/hockey coach Peddie Sch Hightstown NJ 73—, tchr Chapin Sch Princeton 75-77; tchr/coach Princeton Day Sch 77—; 14470

DICKASON, JOHN WILLIAM, [M], b San Diego Calif Dec 25 1947; Canadian BibleC 70; Gordon-ConwellTS MDiv 70-73, PTS ThM 73-75; —; 14852

DIVAS, JANET ESTHER SCHLENKER, [b], b Kansas City Kans Feb 6 1945; UKansas 67, UColorado 68-69; PTS 72-73, IliffTS MDiv 73-75; ord Pby Denver Aug 3 75; research technician UKansas Kansas City Kans 67-68, research technician UColorado Denver Colo 68-72, asst p El Buen ch Brighton 75—, program dir House of Neighborly Service 75—; 14535

DONNELLY, JANE MARIE, [U], b New Bedford Mass Jun 20 1945; Southeastern MassachusettsU 72, Rhode IslandC 73; PTS 75, Immaculate Conception Sem 76-?; professed Roman Catholic Ch Sisters of the Sacred Hearts of Jesus and Mary; tchr St Thomas Aquinas High Sch Edison NJ 75-?; 15490

DOWNING, KENNETH WAYNE, [B], b Roper NC Sept 14 1950; North Carolina CentralU 72; PTS MDiv 72-75; —; 14471

DUNLAP, THOMAS WALKER, [B], b Akron Ohio Feb 18 1949; MiamiU Ohio 71; PTS MDiv 72-75; ord Pby Miami Jun 26 75; chap Presbyterian UPennsylvania Medical Center Phila 75-76, p Oak hills ch Cincinnati Ohio 76—; 14472

EARL, JOHN BOUTON, II, [BM], b Rockaway NJ Feb 3 1950; Alderson-BroaddusC 72; PTS MDiv 72-75 ThM 75-76; —; 14473

EGAN, RICHMOND JOHN, [M], b Cambridge Mass Nov 30 1940; CatholicU Washington DC 65, 73—; MaristC Washington DC 64-67, St Paul'sC 67, PTS ThM 72-75; ord Roman Catholic Ch Dec 15 67; tchr rel Chanel High Sch Bedford Ohio 68-71, tchr rel Roselle Catholic High Sch Roselle NJ 71-73, rec MaristC Washington DC 73—; 14810

EVANS, DAVID LILLARD, [B], b Cincinnati Ohio Jan 3 1949; UCincinnati 72; PTS MDiv 72-75; —; 14474

EVANS, NORMAN DEAN, [E], b Springfield Pa Mar 22 1925; UrsinusC 48, UPennsylvania MS 48-51, TempleU EdD 52-58; PTS MA 73-75; ord Prot Episc Ch Oct 28 72; asst p Ch of the redeemer Springfield Pa 58-67, prof West Chester StateC West Chester 65-67, pres Burlington CountyC Pemberton NJ 67-76, vice-pres Delaware County CommunityC Media Pa 76—, asso p St Peter's ch Medford NJ 72—, DCE Diocese of New Jersey 73—; USArmy 43-46; 14835

FENNIG, RICHARD CHARLES, [B], b East Orange NJ Jan 21 1945; San Deigo StateU 67; PTS MDiv 69-75; ord

Pby Palisades Oct 5 75; tchr Nat Tchr Corps San Diego Calif 67-69, exec dir Drug Edn and Crisis Intervention Kent Ohio 71-74, campus p Campus Chr Center Northern ArizonaU Flagstaff Ariz 75—; 13744

FILER, JOSEPH ENOCH, IV, [B], b Grove City Pa Feb 16 1950; Davis & ElkinsC 72; PTS MDiv 72-75; ord Pby Shenango Oct 12 75; p 1st united ch Sugar Grove Pa 75—; 14475

FILER, KATHRYN IRISH, [B], b Pittsfield Mass Dec 10 1949; VassarC 71; PTS MDiv 72-75; ord Pby Phila Sept 26 76; p Garland Pa 76—; 14493

FINNEY, GORDON HURD, [b], b Allegany County NY Sept 3 1949; HoughtonC 72, UToronto Canada MA 74-75; PTS 72-73, WycliffeC Toronto Canada 76—; 14476

FLETCHER, DOUGLAS KIM, [B], b Des Moines Iowa Dec 31 1952; DrakeU 70-72; PTS MDiv 73-75, 75—; 14660

FOLEY, SALLIE STODDARD MARTIN, [b], b St Louis Mo Jul 16 1950; RutgersU 72, DrewU 73-76, UMichigan Ann Arbor 76—; PTS 72-73; 14458

FORBES, CHARLES GIDEON, [EM], b St Vincent West Indies Aug 27 1938; CliffC England 62-63, UWest Indies Jamaica LTh 65-68; UnionTS West Indies 64-66, United TheolC West Indies 66-68, PTS MA, ThM 73-75; ord Meth Ch in the Caribbean and the Americas Feb 3 71; youth organizer Meth ch Jamaica West Indies 63-64, supt p Stann Creek Belize 68-73, tchr 2 secondary schs 71-73, dean Extension Edn 72-73, sec Chr Edn Dept Meth ch 69-73, chap/tutor/bursar FletcherC Corozal 73— youth dir Hope ch Elizabeth NJ 74-75, supt min corozal circuit 75—; West India Regiment 59-62; 14829

FORDYCE, JOHN DOUGLAS, [B], b New York City NY Mar 27 1950; CityC New York NYC 72; PTS MDiv 72-75; ord Pby New York City Jun 15 75; p Bethany ch Bridgeton NJ 75—; 14477

FOSTER-CARRO, ALBERTA JANE, [e], b Atlantic City NJ Oct 8 1945; Trenton StateC 67; PTS 73-74; tchr 67-72, ,? 74—; 14683

FOWLER, VAL, [B], b Wichita Falls Tex Aug 20 1949; BrownU 71; PTS MDiv 71-75; ord UPCUSA/PCUS Pby Palo Duro Union Aug 17 75; p 1st ch Quanah Tex 75—; 14199

FOX, HANNA ROBFOGEL, [U], b Rochester NY Oct 30 1937; SmithC 55, TuftsU EdM 61-62, New Sch for Social Research NYC NY 63-68, RutgersU 67-68; PTS 74-75; research asst Cambridge Mass 60-61, tchr Great Neck NY 63, administrative asst African American Institute NYC 63-64, writer and editor educational magazines NYC 64-65, free lance writer 65-?, research asst Princeton NJ 73—?; 15153

FRAUMANN, GEORGE BENHARDT, II, [B], b Detroit Mich Dec 17 1949; UMichigan 72; PTS MDiv 72-75, Colgate-RochesterDS 77—; ord Pby Genesee Valley Dec 16 76; project coordinator Pby Monmouth Hightstown NJ 73-76, p Wyoming NY 76—; 14478

FRIEDEL, GEORGE DEWEY, III, [B], b Milford Del Sept 6 1949; Oral RobertsU 72; PTS MDiv 72-75; —; 14479

GAFFGA, GEORGE EDWARD, [B], b Southold NY Dec 26 1948; SUNY StonyBrook 71; PTS MDiv 71-75; ord Pby Long Island Feb 16 75; asst p Liberty Corner NJ 75-77, asso p 77—; 14200

GARDNER, TERRY LEE, [B], b Grand Rapids Mich Sept 14 1949; HopeC 71; PTS MDiv 71-75; —; 14202

GILL, THEODORE ALEXANDER, Jr, [B], b NYC NY Sept 16 51; UWisconsin 72, OxfordU England 76—; PTS MDiv 72-75, 76; ord Pby Baltimore Nov 16 75; student asso p Western Monmouth united meth parish Allentown NJ 73-75, asst p Brown memorial pbn ch Baltimore Md 75-76; 14480

GILLIAM, ELIZABETH, [U], b Ithaca NY Dec 29 1948; RadcliffeC 71; YaleU MA 75-76, PTS 74-75; tchr Brearley Sch NYC NY 71-73; 15154

GRAMM, KENT LAWRENCE, [B], b Milwaukee Wis Mar 20 1949; CarrollC 71, UWisconsin Milwaukee 76—; PTS MDiv 71-75, UTübingen Germany 75-76; lay asst Unity luth ch Milwaukee Wis 76—, teaching asst UWisconsin 76—; 14208

GRIMBOL, WILLIAM ROBERT, [B], b Racine Wis Jul 12 1949; St OlafC 71; PTS MDiv 71-75; ord Luth Ch Am Syn Wisconsin-Upper Michigan Aug 28 76; asst p Bay Shore Ch Whitefish Bay Wis 76—; 14210

GROSS, ROBERT MICHAEL, [B], b Oklahoma City Okla Jul 31 1945; UHouston 67, AmericanU Washington 68-69; PTS MDiv 72-75; ord Ch of Christ Sept 72; business Morris Plains NJ 70-72, asst p Ch of christ Whippany 72-74, coordinator New Jersey Coalition on Penal Reform East Orange 73-74, p Ch of christ Trenton 74-75, business NYC NY 75—; USArmy 67-70; 14481

HALL, BENNETT FREEMAN, [M], b Macon Ga Nov 30 1914; StetsonU 38; Southern BaptTS ThM 38-39, 41-43; Insti for Rel and Social Studies JewishTS NYC 68-71, PTS ThM 72-75; ord Southern Bapt Convention Lake County Fla Bapt Assn Nov 1 36; p Sale Creek Tenn 35-36, p Sorrento Fla 36-38, p Union Gospel Mission Louisville Ky 38-39, int p Lucerne Park ch Orlando Fla 39-41, p Fayetteville and Williams Ind 41-42, p Falmouth Ky 42-44, p 1st ch Titusville Fla 44-50, p Bay Haven ch Sarasota 50-53, p Southside ch Bradenton 54-67, p Somerset Hills ch Bernardsville NJ 67—; 14580

HAMILTON, PATRICIA RUTH, [B], b Olympia Wash Aug 23 1949; Warren WilsonC 71; PTS 71-74, MDiv 75; ord United Ch of Christ Washington-North Idaho Conference Jun 15 75; edn coordinator United Chs of Olympia Wash 75-76, campus p Evergreen StateC 76—; 14213

HARLLEE, ROBERT CHARLES, [m], b Miami Fla Dec 7 1932; UFlordia 56, basic chaps officer course US Army Chaplains sch Fort Hamilton NY 60, advanced chaps officer course 71; Southeastern BaptistTS BD 56-60, PTS 73-74; ord Miami Assn Flordia Baptist Convention Southern Baptist Convention Aug 25 57; part-time p Newberry Fla 55-56, youth dir 1st ch Gainsville Fla 56, edn dir Robesville ch Robesville NC 56-57, chap US Army 60—?; 14854

HAWK, DAVID ALLAN, [B], b Elyria Ohio Jan 25 1950; Bowling Green StateU 72; Trinity EvangDS 73, PTS MDiv 73-75; ord Nat Assn Congl Chr Chs Oct 26 75; p Britton Mich 75—; 14695

HAWKES, DAPHNE PARKER, [B], b Paris France Aug 27 1938; PennsylvaniaSU 60, UNorth Carolina Chapel Hill 70; PTS MDiv 71-75; employee publicity department publisher NY 60, editor, writer children's fiction East Orange NJ 61-63, science editor UNorth Carolina Chapel Hill NC 67-68, tchr Castonia 68, —; 14214

HEADINGTON, CHARLES EDWARD, [B], b San Jose Costa Rica Jun 23 1948; WheatonC 70; PTS 70-72, MDiv 74-75; —; 13894

HEADMAN, WAYNE ALLAN, [M], b Phila Pa Aug 3 1948; St Joseph'sC 70; WestminsterTS Phila Pa BD 70-73, PTS ThM 73-75; —; 14856

HEATWOLE, NANCY ELLEN, [B], b Jan 14 1949; MaryvilleC 70; McCormickTS 70-71; PTS 72-74, MDiv 75; juvenile counsellor Juvenile and Domestic Relations Court Buchanan County Va 75—?; 14423

HEFFNER, BLAKE RICHARD, [B], b Bethlehem Pa Dec 11 1950; LehighU 72, F WilhelmsU Bonn West Germany 71; PTS MDiv 72-75; ord United Ch Chr East Pennsylvania Assn Jun 8 75; student asst 1st ch Hellertown Pa 72-75, int p 75, asso p St John's ch Nazareth 75—; 14483

HELSABECK, HASSEL DAN, [B], b Forsyth county NC Apr 25 1948; Wake ForestU 73; PTS MDiv 73-75; ord United Ch of Christ Shenandoah Assn Jul 6 75; p Elkton charge Elkton Va 75-76, asso p 1st congl ch Corvallis Oreg 76—; 14484

HENDRIX, CRAIG WINSTON, [B], b Oak Ridge Tenn Aug 24 1949; UMaryland College Park 72; PTS MDiv 72-75; —?; 14485

HENDRIX, GAIL MCDOUGLE DEASON, [E], b Houston Tex May 11 1945; UTexas 67; PTS 72-74, MA 75; ord United Ch of Christ New Jersey Assn Jun 2 75; tchr Hamilton Twp NJ 67-70, DCE Am Ch Paris France 72-73, asst to area conference min New Jersey Assn United Ch of Christ Montclair NJ 74-75, co-pastor Timberville Va 75—; 14396

HENNEN, JOHN ROY, [B], b Faribault Minn Aug 21 1950; St OlafC 72; UMinnesota 75—; PTS MDiv 73-75; 14662

HESTENES, MARK ERLING, [B], b Durban South Africa Aug 5 1949; UNatal South Africa 72, UWitwatersrand South Africa 77—; LuthTS South Africa 72, LutherTS 72-73, PTS MDiv 73-75; ord Evang Luth Ch of South Africa Aug 76; p Lutheran ch Johannesburg South Africa 76—; 14696

HICKS-HERSHEY, NANCY ROOT, [E], b Pipestone Minn Nov 5 1948; MacalesterC 70; PTS 72-73 MA 73-75; asst in chr edn 1st united pbn ch Stirling Colo 70-72, —; 14663

HILL, HARRY GRIFFITH, [B], b Camden NJ Sept 19 1936; Glassboro StateC 72; PTS MDiv 72-75; ord United Meth Ch Jun 17 76; wood working NJ 55-58, ship corporation Camden 58-62, truck driver 62-63, business 63-70; 14486

HILL, VIVIAN JEAN KING, [E], b Jacksonville Fla Apr 19 1935; Trenton StateC 72; PTS MA 72-75; 14435

HIRR, DENNIS PAUL, [b], b Detroit Mich July 13 1949; Wayne StateU 70; PTS 72; coach and instr YMCA Macomb 68-69, student recreation instr Department of Parks and Recreation Detroit Mich 68-70, employee YMCA Hamilton Square NJ 73—?; US Army 70-72; 14487

HOLLINSWORTH, JAY MICHAEL, [B], b Titusville Pa Feb 25 1946; EasternC 72; PTS MDiv 72-75; ord Pby Phila Sept 14 75; asst p Neshaminy-Warwick ch Hartsville Pa 75—; 14488

HOLM, CHARLES FRANKLIN, [B], b Detroit Mich Apr 1 1950; Wayne StateU 72; PTS MDiv 72-75; ord Pby Detroit Jun 8 75; asst p 1st ch Metuchen NJ 75-77, p 1st ch Sussex 77—; 14489

HOLT, OCIE, Jr, [M], b Elizabeth NJ Jul 26 1937; North Carolina CentralU 61; MorehouseTS BD 61-64, PTS ThM 73-75; ord Am Bapt Ch USA and Progressive Nat Bapt Convention Jun 19 68; youth dir YMCA Camden 65-69, p Central ch Wilmington Del 69—; 14858

HOPKINS-DOERR, JERÉ LOUISE, [E], b Cincinnati Ohio Jul 26 1950; Michigan StateU East Lansing 71, TempleU 75, 77; PTS MA 73-75; community worker United meth ch of all nations Boston Mass 71-72, youth dir Haddonfield NJ 73-75, DCE Middletown pbn ch Elwyn Pa 75—; 14837

HORRIGAN, THOMAS FINNBARR, [m], b Skibbereen County Cork Ireland Sept 14 1926; IonaC 69-72, Seton HallU MA 70-72; Holy GhostC Dublin Ireland BD 47-55, PTS 72-73; ord Holy Ghost Order Roman Catholic Ch Jan 2 1955; msny Nigeria 55-68, —; 14679

HUCKER, BRUCE MERVYN, [D], b Otahuhu New Zealand Jan 8 1944; UAukland New Zealand 65, MA 68; UOtago New Zealand BD 66-68, PTS PhD 69-75; lic Pbn Ch New Zealand Jan 16 69; —; 14124

HUEY, ANNE GAINFORD, [B], b Watertown NY Apr 6 1950; St LawrenceU 72; PTS MDiv 72-75; ord Pby Northern New York Nov 30 75; asst p 1st ch Grand Forks ND 75—; 14491

JANKE, DAVID ALAN, [M], b Chicago Ill Sept 5 1939; CalvinC 68; CalvinTS BD 68-71, PTS ThM 73-75; ord Chr Ref Ch in North Am Classis Hackensack Sept 71; p Pompton Plains ch Pompton Plains NJ 71-75, p Peace ch South Holland Ill 75—; 14680

JANSSEN, STEPHEN HOWARD, [B], b Bryn Mawr Pa Nov 14 1950; Grove CityC 72; PTS MDiv 72-75; ord Pby Phila Jun 4 75; p Jersey Shore ch Jersey Shore Pa 75—; 14494

JETTER, DEBORAH ANN, [B], b Cincinnati Ohio Jun 28 1949; CoeC 72; PTS MDiv 72-75; —; 14436

JEZIORO, EVAN DANIEL, [M], b Chicago Ill Oct 9 1933; Mt CarnelC Niagara Falls Ontario Canada 56, Notre DameU MS 60-65; InternationalC Rome Italy STL 56-60, PTS ThM 72-75; ord Roman Catholic Ch Jul 5 59; asst rec Carmelite Sem Hamilton Mass 60-68, vocation dir MarquetteU Milwaukee Wis 68-72, chap PrU 72-75, chap RosaryC River Forest Ill 75—; 14859

JOHNSON, STANLEY CLARK, [B], b Salinas Calif Oct 31 1949; UCalifornia Berkeley 72; PTS MDiv 72-75; staff Inter-Varsity Chr Fellowship Riverside Calif 75—; 14495

JONES, CHARLES ANDREWS, III, [B], b Mt Holly NJ Dec 30 50; BowdoinC 73; PTS MDiv 73-75, UnionTS Va ThM 75-76; ord Pby Phila May 1 76; asso p Eastminster PCUS ch Indialantic Fla 76—; 14665

KARPA, KARL, [M], b NYC NY Sept 5 1928; Eastern BaptistC 72; Eastern Baptist Sem MDiv(BD) 52-55, PTS ThM 74-75; ord NY Baptist Assoc Jun 22 55; p Vincent ch Chester Springs Pa 56-58, chap US Navy 58-62, msny Japan 62—?, coordinator Ministry to Service Personel Nat Council Chs of Christ USA/Nat Chr Coucil Japan Iwakuni Japan 62-71, msny Kanto Gakuin High sch Yokohama Japan 72-74; 14967

KASIERA, EZEKIEL MUSEMBE, [M], b Kakamega Kenya Aug 8 1938; Central BibleC 72, UAberdeen Scotland 75—; ConcordiaTS MAR 72-73, PTS ThM 73-74, Aquinas Inst 74-75; 14923

KEESECKER, WILLIAM FRANCIS, [G], b Washington County Kans Aug 28 1918; CEmporia 40; McCormickTS MDiv 40-43, PTS 74; lic PCUSA Apr 15 42; ord Pby Highland Apr 12 43; p Calvary ch Peoria Ill 43-45, p 1st ch Washington Kans 46-47, p 1st ch Fort Scott 47-54, p 1st ch Burlington Iowa 54-58, p Grace ch Wichita Kans 58—;

chap USN 45-46; ParsonsC DD 57, CEmporia LLD 68, mod Gen Assembly 75-76; 15161

KENGETER, STEVEN JOHN, [B], b Newark NJ Jun 15 1949; WestminsterC 71; PTS 71-72 MDiv 72-75; —; 14405

KEPPLE, ROBERT JOSEPH, [U], b Latrobe Pa Feb 9 1951; TrinityC 73; Moody Bible Institute 69-71, Trinity Evangelical Divinity Sch 72-74, PTS 74-75; tchr bible sch Georgia 75—; 15155

KIELB, JOHN THOMAS, [G], b Bayonne NJ Apr 10 1948; St VincentC 70; St Vincent Sem MDiv 74, PTS 74; ord Roman Catholic Ch May 11 74; —; 15152

KIM, JONG HYUK, [BM], b Seoul Korea Aug 10 1935; HanyangU Seoul 61, UMissouri 64-65, Ohio StateU MS 69-71; Meth Theol Sch Ohio 71-72, PTS MDiv 73-75, ThM 75-76, 76—; chemical engineer Seoul Korea 62-63, glass chemist Lancaster Ohio 65-66, research/development engineer Cleveland 66-68, research fellow Ohio StateU Columbus 70-71, visiting engineer Cleveland 73; Army Republic of Korea 57-58, 61-62; 14698

KING, BRYAN DENNIS, [B], b Gloversville NY May 7 1949; MoravianC 72; PTS MDiv 72-75; dir rel edn and recreation Community ch Woolrich Pa 75-76, mental health therapist Family & Children's Services Williamsport 76—, child advisor/guidance counsellor/asst prin George Washington Elementary Sch 76—; 14651

KLODZEN, JOHANN FLORENCE, [b], b Syracuse NY May 28 1945; George WashingtonU 66; PTS 72, Sch of Theol CatholicU Washington DC 73—?; administrative asst and legal researcher Washington DC 66-72; 14496

KNAPP, LINDA GLADYS, [E], b Elizabeth NJ Dec 4 1950; PTS MA 72-75; —; 14674

KOVACS, IMRE BARNABAS, [M], b Budapest Hungary, Jun 23 1947; CFine Arts Budapest Hungary 65, UBudapest Hungary 69-70, HeythropC London England 71; Sem Ref Ch Budapest Hungary 67-70, PTS ThM 73-75; —; 14865

KRAMER, DANIEL JOSEPH, [M], b Phila Pa Jul 20 1929; Mary ImmaculateC Pa 53; PTS ThM 73-75; ord Roman Catholic Ch May 30 57; tchr Brooklyn NY 57-59, pr in charge St Vincent's ch Rainbow City Panama 59-64, tchr Colon Panama 59-70, pr in charge Our lady of good counsel ch Gamboa 64-70, tchr Phila Pa 70-71, dir and tchr St Joseph's Preparatory Sem Princeton NJ 71-77, chap Providence Hospital 77—; 14867

LAING, JOHN MALCOLM, [B], b Lubbock Tex Sept 4 1948; BaylorU 71; PTS MDiv 72-75, PittsburghTS 77—; ord Pby West Jersey Jun 8 75; asst p United pbn ch of the palms Sarasota Fla 75—; 14497

LAMBRIGHT, OSCAR THOMAS, [E], b Steelton Pa Jul 5 1942; WileyC 65, TempleU 66; PTS MA 73-75; —; 14765

LARGE, WILLIAM RONALD, [B], b Princeton WVa May 30 1950; UVirginia 72; PTS MDiv 72-75, Graduate Theol Union 76—; 14498

LEON, LEWIS STEPHAN, [B], b San Pedro Calif Oct 30 50; UCLA 72; PTS MDiv 72-75, McCormickTS 76—; ord Pby Los Ranchos Jul 17 75; p Embudo ch Dixon NMex 75—; 14500

LOGAN, THOMAS WILSON STEARLY, Jr, [E], b Phila Pa Apr 30 1949; Westminster ChoirC 73; PTS MA 73-75; —; 14767

LORES, JUAN RUBEN, [M], b Banes Cuba Dec 27 1923; NorthwesternC Minn 49, UCosta Rica San José PhB 62-65, PhM 65-67, 70; Los Pinos Bible Sem Placetas Cuba 42-47, PTS ThM 74-75; ord Bapt Ch Jan 10 50; p Colonia Reyes Cubs 47, msny Tangier Morocco 50-54, agt New York Bible Soc NYC NY 55-60, p Ch of the open door Brooklyn 56, p Independent evang ch Bronx 59-60, p Templo biblico San José Costa Rica 61-64, staff member Latin Am Mission 65-72 rector Latin Am Biblical Sem 71-73, academic dean 75—; 14939

LUDVIGSEN, MARY ELLEN, [B], b Jackson Minn Apr 4 1950; HastingsC 72; PTS MDiv 72-75; ord Pby Mankato Jun 22 75; asst p 1st ch Jacksonville Ill 75—; 14501

LYGRE, JOHN GERHARD, [D], b Omaha Nebr Mar 19 1944; LutherC 66, RutgersU MEd 71-72; LutherTS MDiv 66-69, PTS PhD 69-75; asso registrar and administrative asst to dean of the C St OlafC Northfield Minn 72-73, registrar 73—; 14129

MACALEER, ROBERT DENNIS, [M], b Lansdowne Pa Feb 28 1949; PrU 71; FullerTS MDiv 71-74, PTS ThM 74-75; ord UPCUSA/PCUS Pby National Captial Union Jul 13 75; asso p Vienna Va 75—; 14970

MACARTHUR, STEVEN DOUGLAS, [B], b Bronxville NY Nov 25 49; AlleghenyC 71; PTS MDiv 72-73, 74-75, St Mary'sC USt Andrews Scotland 73-74, UGlasgow Scotland 75—; orderly Princeton Medical Center NJ 71-72; 14502

MARTIN, MICHAEL DEAN, [B], b Portsmouth Va Oct 21 1950; FindlayC 72; PTS MDiv 72-75; ord Chs of God General Conference East Pennsylvania Conference Jun 25 75; p Mt Laurel ch Linglestown Pa 75—; 14504

MATTINGLY, THOMAS ERNEST, III, [B], b Washington DC Oct 1 1949; UrsinusC 71, SyracuseU 75-76; PTS 71-73, 73-74, MDiv 74-75; ord Pby Cayuga-Syracuse Jul 20 75; min to youth Community ch Packanack Lake NJ 73-74, p Columbian ch LaFayette NY 75—; 14240

MCBAIN, ROBERT ALAN, [G], b Newark NJ Mar 19 1948; Seton HallU 70; Immaculate Conception Sem 70-74 MDiv 75, PTS 74-75; ord Roman Catholic Ch May 27 1974; —; 15163

MCCONNELL, JAMES JOSEPH, [M], b Brooklyn NY Jul 23 1926; St FrancisC 50, Notre DameU 75-77; St BonaventureU 50-54, PTS ThM 71-75; ord Roman Cath Ch Jun 12 54; asso p Christ the king ch Manville NJ 54-59, asso p St Dorothea's ch Eatontown 59-65, asso p Immaculate conception ch Somerville 65-69, p St Mary's ch South Amboy 69—; 14358

MCCOY, MICHAEL RYAN, [B], b Sept 5 1950; Emory and HenryC 72; PTS MDiv 72-75; ord United Meth Ch North Carolina Conference Jun 7 76; p West Creek and Warren Grove NJ 74-75, p Vance charge Henderson NC 75—; 14505

MCDOWELL, JOHN PATRICK, [B], b Tarboro NC Sept 28 1949; UNorth Carolina 71, DukeU 76—; PTS MDiv 72-75; 14506

MCGUIN, LAWRENCE JOSEPH, [B], b Chicago Ill Dec 26 1947; OberlinC 69; PTS 70-71 MDiv 74-75; ord United Chruch of Christ Chicago Ill Nov 30 75; instr performing arts workshop OberlinC Oberlin Ohio 70, admissions counsellor OberlinC 70, asso dir, dir Urban Science Education Coalition NJ 71-73, —; 13919

MCLAUGHLIN, ERIC LOUIS, [U], b Easton Pa May 27 1921; USouth Florida 70, MA 72; PTS 74; ord Independent Fundamental Fellowship Dec 29 68; —; 15158

MCMORRAN, WILLIAM CLYDE, [B], b Pittsburgh Pa Jul 25 1950; PrU 72; PTS MDiv 71-75; lic Pby Pittsburgh Jun 26 75; ord UPCUSA/PCUS Pby National Capital Union May 30 76; nat coordinator Tax Aide Program Am

Assn of Retired Persons/Nat Retired Tchrs Assn Washington DC 74—, p Ashburn Va 76—; 14690

MELAMED, ANTONIA MARGARET GELSER, [E], b Rochester NY May 20 1939; CornellU 62, NYU MA 66-68; PTS MA 73-75; staff nurse New York Hospital NYC NY 62-63, public health nurse NYC Dept Health 64-66, public health nurse maternal and infant care project 68-69, public health nurse-in-charge Roosevelt Hospital Adolescent Unit 69-73; 14838

MERRIAM, HARLAND CARLTON, Jr, [B], b Coral Gables Fla Feb 13 1950; StetsonU 72; PTS MDiv 72-75; ord PCUS Pby Blue Ridge Nov 2 75; asso p 1st ch Martinsville Va 75—; 14508

MILEY, DAVID ELLIS, [b], b Pittsburgh Pa Oct 30 1950; DickinsonC 72; PTS 72-73; —; 14509

MILLER, STEVEN CRAIG, [M], b Paterson NJ Apr 21 1948; PatersonSC 70, RutgersU 73—, New BrunswickTS MDiv 70-73, PTS ThM 73-75; ord Ref Ch Am Classis Passaic Jun 73; p Elmsford ch NY 73—; 14869

MILLHEIM, JOHN EDWARD, [M], b Phila Pa Nov 9 1934; HoughtonC 57, DrewU 75—; FaithTS MDiv 57-60, OberlinTS 62, PTS ThM 73-74; ord Gen Assn Regular Bapt Chs Mar 8 59; p Park Community ch Riverside NJ 58-59, p Calvary ch Norwalk Ohio 60-64, gen sec Am Council of Chr Chs NYC NY 64-71, dir alumni and public relations Baptist BibleC Clarks Summit Pa 71-73, dir Bapt Bible Sch Theol 73—; Manaheim Evangelical Meth Center DD 65; 14870

MILLS, ROBERT SCOTT, [B], b Geneva NY May 5 1950; CWooster 72; PTS MDiv 72-75; ord Pby Geneva Jan 7 77; p Homer ch Homer Ill 77—; 14510

MOESSNER, DAVID PAUL, [B], b Lincoln Nebr Jan 3 1949; PrU 71, OxfordU England 73-74, 75-76, UBasel Switzerland 76—; PTS Rockefeller Fellow 72-73, MDiv 74-75; 14511

MOESSNER, JEANNE MCCARLEY STEVENSON, [E], b Memphis Tenn Mar 5 1948; VanderbiltU 70, Memphis StateU 71-73; PTS MA 72-75; tchr bible and phil St Mary's Episc Sch Memphis Tenn 70-75, tchr bible and english The Black Forest Acad Kandern West Germany 76—; 14691

MOFOKENG, TAKATSO ALFRED, [M], b Johannesburg May 18 1942; USouth Africa 68; StofburgTS Pietersburg South Africa DipTh 62-75, PTS ThM 74-75; ord Nederduitse Gereform Ch Circuit of Ottosaal South Africa Mar 30 68; p Migdol ch South Africa 68-70, p Wonderboom ch South Africa 70-74, —; 15178

MONTGOMERY, BRUCE, [b], b Toledo Ohio Oct 31 1950; AlbionC 72; PTS 72-73, 74-76, GeneralTS 76—?; 14513

MUCCILLI, SEBASTIAN LOUIS, [M], b Perth Amboy NJ Sept 23 1930; PTS ThM 70-72, 74-75; ord Roman Catholic Ch Diocese Trenton May 25 57; asst p St Mary's ch Alpha NJ 57-61, chap USN 61-70, chap Catholic Campus Ministry RutgersU Trenton NJ 70—; 13996

MUELLER, ERIC EDGAR, [B], b Los Angeles Calif Mar 8 1949; WestmontC 72; PTS MDiv 72-75; p Friends ch Berkeley Calif 75—; 14699

MUNFORD, PAUL STANLEY, [B], b Abbington Pa May 11 1949; UPennsylvania 72; PTS MDiv 72-75; ord Deliverance Evangelistic Assn 70, ord 2nd Macedonia Baptist Ch 76; p 2nd Macedonia ch 75—; 14514

MUSGRAVE, JOHN LESLIE, [M], b Oklahoma City Okla Apr 1 1949; BaylorU 67; Southern BaptistTS MDiv 71-74, PTS ThM 74-75; min to youth Lakeshore baptist ch Waco Tex 70-71, min to youth Crescent hill ch Louisville Ky 72-74, —; 14971

NAGATA, TAKESHI, [M], b Aichi Japan Dec 30 1947; Tokyo ChrC 66-70; Gordon-ConwellTS MDiv 71-74, PTS ThM 74-75, 75—; business Tokyo Japan 70-71; 14972

NAIK, BROWN [M], b Ghumusar Udayagiri India Jul 1 1948; UtkalU Orissa India 69, Texas A & IU MS 77—; SeramporeU West Bengal India BD 70-74, PTS ThM 74-75; tchr Udayagiri Orissa India 74, chap hosp 74; 14973

NASLUND, JEFFREY KIRK, [B], b Glendale Calif Aug 16 1950; Claremont Men'sC 72; PTS MDiv 72-75; —; 14516

NEAL, PHYLLIS MARIE, [b], b Tupelo Miss Jun 7 1951; MaryvilleC 72; PTS 72-73; —; 14517

NEILER, PATRICK DONALD, [b], b Nov 1 1949; St VincentC 72; PTS 71, 72-74; —; 14254

NEWELL, SUSAN ROBERTA, [E], b Detroit Mich Jul 16 1950; UMichigan Dearborn 72; PTS MA 73-75; 14675

NILES, DANIEL PREMASEELAN, [D], b Sri Lanka Apr 5 1937; UMadras India 55-60, MA 63, UOxford England 60-63, MA 66; PTS 69-74, PhD 75; lectr TheolC of Lanka Pilimatalawa Sri Lanka 66-69, sec chr edn and lay training East Asia Chr Conference 67-69, senior lectr/dir studies TheolC of Lanka Pilimatalawa 74—; 14133

NIPPERT, FREDERICK HENRY III, [B], b Cincinnati Ohio Jul 4 1948; Morehead StateU 71; PTS MDiv 71-75; ord United Ch of Christ Eastern Ohio Assn Nov 2 75; p Trinity ch and St Paul's ch Lewisville Ohio 75—; 14256

NTHABANE, SENTLE ERNEST, [M], b Mafeteng Lesotho May 6 1937; UBotswana Lethoso and Swaziland Lesotho 70, USouth Africa 72; PTS 73-74 ThM 74-75; ord Lesotho Evangelical Ch Syn Lesotho Jun 3 73; —; 14783

NYCE, JOSEPH CLEMENS, [B], b Doylestown Pa Jul 13 1939; LafayetteC 61; PTS MDiv 72-75, 75—; engineer/business exec Lansdale Pa 61-72; 14518

ODELL, DAVID BRADSHAW, [b], b Newton NJ Feb 22 1950; MuskingumC 72; PTS 72-74, YaleUDS MAR 75-76; fraternal worker Dietrich Bonhoeffer parish Berlin West Germany 76—; 14520

OGDEN, GRAHAM SYDNEY, [D], b Sydney Australia Jul 17 1938; USydney Australia 58, UDurham England MLitt 62-65; Moore TheolC Sydney Australia ThL 59-61, ULondon BD 59-62, PTS PhD 72-75; ord Anglican Ch 62; planning asst dept of Main Roads Sydney Australia 58, research fellow and asst tutor St John'sC Durham England 62-64, msny Japan 65-67, lectr OT Trinity TheolC Singapore 68-72, pr-in-charge Trinity episc ch Rocky Hill NJ 73-75, lectr OT United TheolC Sydney Australia 76—; 14632

OLIVER, DONALD BYRD, [B], b NYC NY Nov 18 1948; Point LomaC 71; PTS MDiv 71-75; ord Pby Phila Feb 15 76; exec Boy Scouts Am Phila Pa 75-76, p Bethel ch Plainfield NJ 76—; 14258

OTT, MICHAEL ROBERT, [B], b St Joseph Mich Jun 9 1950; Western MichiganU 72; PTS MDiv 72-75; ord United Ch of Christ Southwest Assn of the Michigan Conference Jun 27 76; intern 1st congl ch Benton Harbor Mich 76—; 14521

PAISLEY, JAMES ALLAN, [G], b Motherwell Scotland Jul 21 1943; UGlasgow Scotland BD 69-74, PTS 74-75; lic Ch of Scotland Pby Hamilton Jun 27 74; ord Ch of Scotland Pby Falkirk and Linlithgow Jun 76; draughtsman Motherwell Scotland 58-64, asst head draughtsman Coatbridge 64-67, chief development engineer Bellshill

67-69, asst p West parish ch 75-76, p Redding and Westquarter parish ch Redding 76—; 15164

PATCH, RAYMOND DAVID, [B], b White Plains NY Mar 9 1945; UWisconsin 67, RutgersU MSW 73-75; PTS MDiv 71-75; ord United Ch Chr New Jersey Association Dec 14 75; research asso Legislature Services Agency Trenton NJ 74—, p Hungarian Ref Ch Roebling 75—; 14263

PATTERSON, WILLIAM ALBERT, [B], b Phila Pa Aug 20 1938; CWooster 69, USouth Carolina 69-72; PTS MDiv 72-75; ord Pby Western New York Sept 21 75; p Vernon ch and Vernon Center ch NY 75—; USArmy 61-63, USArmyR 64-67; 14523

PATTIASINA, CAROLINE ENGELINE TOREH, [M], b Singapore Jun 3 1938; United TheolC 63; UnitedTS Jakarta Indonesia BD 59-65, UnionTS Va 73-74, PTS ThM 74-75; ord Chr Evang Ch of Minahasa May 5 65; tchr SS Tomohon Indonesia 55-58, tchr Senior High Sch 58-59, p Evang ch Manado Indonesia 65, tchr Sekolah Tinggi Theologia Ambon 66—, 14974

PATTIASINA, JOSEPH MARCUS, [M], b Bandaneira Indonesia Aug 30 1937; United TheolC 63; UnitedTS Jakarta Indonesia 59-64, BD 65, PTS ThM 74-75; ord Moluccan Prot Ch Jun 30 65; tchr SS Ambon Indonesia 56-58, tchr Secondary Sch Saumlaki 58-59, vice-chairman Chr Student Federation Jakarta 62-63, adviser Classis Moluccan Prot Ch Saparua 65-66, tchr Sekolah Tinggi Theologia Ambon 66—, rec 68-74, member Moluccan Provincial Parliament 66-77, member Consultative Assembly Jakarta 67-71, 77—, vice-chairman Democratic Party of Indonesia Ambon 73—; 14975

PEARSON, MICHAEL ALFRED, [B], b Dearborn Mich Jul 27 1950; DukeU 72; NewC UEdinburgh Scotland 72-73, PTS MDiv 73-75, GeneralTS 76-77; ord Epis ch Sept 14 77; curate St Stephen's ch Providence RI 77—; 14700

PHILLIPS, CHRISTINE MARIE ERWAY, [B], b Coudersport Pa Jul 19 1949; AlbrightC 71; PTS MDiv 71-75; ord Am Bapt Chs Tioga Assn May 18 75; int p Emmanuel united ch of Christ East St Louis Ill 75-76, pastoral asst Union united meth ch Belleville Ill 76—; 14192

PHILLIPS, ROBERT JOSEPH, [M], b Great Lakes Ill Nov 2 1950; UIllinois 71; AsburyTS MDiv 71-74, PTS ThM 74-75; ord United Meth Ch Southern Illinois Conference Jun 4 76; asso p Union ch Belleville Ill 75-77, chap USN 77—; 14976

POLING, JACKIE COTTINGTON, [E], b Webster City Iowa Jul 4 1951; Arizona StateU Tempe 73, OxfordU England 72; PTS MA 73-75; 14834

POPE, JOHN WAYNE, [b], b Jacksonville Fla Dec 17 1943; AuburnU 66, AmericanU 70, UNew Mexico 71-72; PTS 72-73; interviewer-counsellor US Labour Mobility Project Tuskegee Alabama 66, tchr Vietnam 66-68, social worker/psychology specialist US Army 69-72, —; 14525

PROBES, HAROLD BURDETT, Jr, [M], b Schenectady NY Jun 27 1938; UMiamiFla 64, TulaneU JD 64-67; ReformedTS Miss MDiv 71-74, PTS ThM 74-75; ord Asso Ref Pbn Ch Pby Florida Sept 7 75; public relations Southern Bell Telephone Company New Orleans La 67-68, lawyer Hallman, Meeker and Sanson Boca Raton Fla 68-71, p Trinity ch Tampa 75— USArmy 57-60; 14977

RAUM, RICHARD DENNIS, [B], b Dumont NJ Feb 9 1949; UVermont 71, WayneSU MA 71-72; PTS MDiv 72-75; ord Pby North Dakota Jun 22 75; p Casselton and Mapleton ND 75—; 14526

REEVES, MARY ENO, [B], b Lincoln Nebr Feb 20 1950; UNebraska 72; PTS MDiv 72-75; coordinator Prison Service Com for Mercer County Princeton NJ 72-74, family therapist Child Guidance Clinic Phila Pa 76—; 14527

REUTHINGER, GARY MICHAEL, [M], b Newburgh NY Mar 18 1947; SUNY Albany 69; DukeUDS MDiv 69-72, PTS ThM 73-75; ord United Meth Ch Troy Conference May 23 76; asst to p 1st pbn ch Metuchen NJ 73-75, asso p/min chr edn 1st united meth ch Delmar NY 75—; 14876

RHATIGAN, PATRICK STEPHEN, [m], b Jun 26 1922; Mount MelleryC Ireland 67; St Peter'sC Ireland 67-71, PTS 74; ord Roman Catholic Ch Jun 6 71; —; 14978

RICHARDSON, WILLIAM MARK, [B], b Eugene Oreg May 28 1949; UOregon 71; PTS MDiv 72-75; staff intern Cathedral St John the divine NYC NY 77, —; 14529

ROBINSON, MILES HADLEY, Jr, [b], b Walla Walla Wash Jul 26 1948; EarlhamC 70; PTS 72-73, Trinity EvangDS MDiv 73-76; pres business Lake Forest Ill 76—; 14531

ROBINSON, WILLIAM PAUL, [b], b Elmhurst Ill Sept 30 1949; UNorthern Iowa 72, WheatonC Ill MA 74-75, UPittsburgh 75—; PTS 72-73; youth min Westm ch Miami Fla 72, varsity basketball coach Moody Bible Inst Chicago Ill 73-74, youth min Wheaton bible ch Wheaton 74-75, youth min 1st ch Pittsburgh Pa 75—; 14532

ROGAHN, KENNETH WILLIAM [D], b Milwaukee Wis Feb 16 1933; ConcordiaC Mo 56; ConcordiaTS MDiv 56-59, BD 59-60, STM 60-66, PTS PhD 67-75; ord Mo Syn Luth Ch Iowa East District Jun 19 60; prof rel and bible ImmanuelC Greensboro NC 60, msny Iowa East District Dubuque Iowa 60-62, p Our redeemer ch 62, instructor Martin Luther High Sch Queens NY 62-67, guest instr Concordia Sem St Louis Mo 66 and 72, p Trinity ch Anna Ill 71-74, guest instr Concordia Seminary-in-Exile 74, p Messiah ch St Louis Mo 75—; 14139

RYCKMAN, KIRK ALAN, [B], b Detroit Mich Sept 16 1949; Michigan StateU 71; PTS MDiv 72-75; ord Pby Lake Huron Jun 29 75; mgr gift store Okemoes Mich 71-72, asst p Vance meml ch Wheeling WVa 75-76, asso p 76—; 14533

SAY, RICHARD TELFAIR, [m], b Ellwood City Pa Sept 6 1928; UPittsburgh 50, UMiami Florida 57-58, Indiana NorthernU PhD 69-72; UnionTS Va 50-51, UnionTS NYC MDiv(BD) 52-54, PTS 74; ord Ref Ch Am Classis New York Mar 54; asst p 1st pbn ch Yonkers NY 53-54, min chr edn 1st ch Coral Gables Fla 57, asst p 1st ch Pompano Beach 58, asst p West End collegiate ch NYC NY 59-60, p Prot community ch Medford Lakes NJ 60—; USArmy 46-47, chap 54-56; 14942

SCHEVERS, JOEL JAMES, [M], b Chicago Ill Jan 6 1918; CanisiusC Buffalo 37-39, CatholicU Washington DC MA 39-43, NiagaraU 50, St John'sU NYC MS 71-73; PTS ThM 73-75, Darlington Sem 76—; ord Roman Cath Ch May 23 42; asso p St Mary's ch Joliet Ill 44-47, prof Mt CarmelC Niagara Falls Ontario Canada 47-52, p Mt Carmel parish Houston Tex 52-55, p St Basil's ch Ottawa Ontario Canada 55-56, hermit Carmelite Hermitage Wölfnitz Austria 56-57, retreat work Chicago Ill 57-60, dir shopping center chapel Peabody Mass 60-68, dir ecumenical center Niagara Falls Ontario Canada 68-69, p St Anastasia ch Teaneck NJ 69—; dean South Central Bergen County 75—; 14878

SCHILL, HARRY JOHN III, [B], b Brooklyn NY Aug 1 1950; Texas ChrU 72; PTS MDiv 72-75, 76—; ord Pby Long Island Jun 15 75; p 1st ch Oceanside NY 75—; 14534

SCHUTE, ARTHUR BERNARD, [M], b Montclair NJ Dec 16 1941; Seton HallU 64; Immaculate ConceptionTS 62-64, GregorianU Italy STB 64-66, 67-68, PTS ThM 73-75; ord Roman Catholic Ch Dec 21 67; asso p St Teresa's ch Summit NJ 68-70, asso p St Vincent de Paul Bayonne 70—; 14879

SCOTT, ANDREW LAURENCE, [B], b Council Bluffs Iowa Dec 17 1948; CaliforniaSU Fullerton 72; PTS MDiv 72-75; ord UPCUSA Pby Los Ranchos Jul 20 75; asst p 1st ch White Bear Lake Minn 75-76, guest p Evangelische Kirche Baden West Germany 76-77; 14537

SCOTT, HAROLD WILSON, Jr, [B], b Phila Pa May 29 1933; BucknellU 57; PTS MDiv 72-75; business Altoona Pa 59-62, business Allentown 62-68, business Lansdale 69-72, —; 14538

SCOTT, LINDA JANE TANDY, [E], b Fulton Mo Aug 29 1947; UWisconsin Whitewater 69; PTS MA 72-75; tchr Beloit and Mazomanie Wis 69-72; 14441

SCOTT, MANUEL LEE, Jr, [B], b Waco Tex Mar 25 1949; UCLA 71; PTS MDiv 71-75; —; 14282

SCOTT, ROBERT WESLEY, Jr, [B], b Pittsburgh Pa Feb 27 1944; LafayetteC 68; PTS MDiv 72-75; ord Pby Elizabeth Jun 8 75; draftsman Elizabeth NJ 65-67, p Squankum united meth ch Howell NJ 74-75, p John Wesley ch Swainton 75-77, p 1st ch Avalon 75—; USArmy 68-72; 14539

SEAH, INGRAM SAMUEL (SAMUEL ING-WAN HSIEH), [D], b Taichung Taiwan May 5 1929; BethelC Kans 57-58; Taiwan TheolC Taipei 50-55, McCormickTS MDiv 59-61, UnionTS NYC STM 61-62, PTS 62-63, PhD 67-75; ord Pby New Brunswick Mar 22 64; accountant Ta-tu Taiwan 47-50, p Linshen Chr ch Taichung 55-57, asst p Brighton UPCUSA ch Rochester NY 64-67, asst p Medford Lakes Prot ch Medford Lakes NJ 68-70 p Ch of Millstone Perrineville NJ 70-76, asso prof theol and rel Taiwan TheolC Taipei Taiwan 76—, msny/fraternal worker UPCUSA Taiwan 76—, pres Taiwan TheolC Taipei 77—; 11804

SHANNON, JAMES DEWAIN, [M], b Mitchell SD Aug 21 1936; MacalesterC 58, Westm ChoirC 74-75; McCormickTS MDiv 58-62, PTS ThM 74-75; ord Pby Minneapolis Jun 62; self-employed musician/entertainer Midwest 54-62, p 1st ch Westernville NY 62-64, p 1st ch St Croix Falls Wis 64-65, chap USN 66—; 14999

SHAW, HARRY WILBERT, [m], b Mayesville SC Sept 3 1907; Johnson C SmithU 42; Johnson C SmithTS BD 45-49, PTS 72-73; ord Pby Fairfield 48; p Salem ch Anderson SC, p Goodwill ch Fort Pierce Fla, p Mt Vernon ch Palatka, p 1st ch Anniston Ala p St James ch Charleston SC 65-70, p Lombard central ch Phila Pa 70-?; USArmy ?-45; d Feb 8 77; 14684*

SHEAY, VIRGINIA MAE SPACE, [b], b Whitehouse NJ May 16 1939; Westm ChoirC 62; PTS 71-74, GeneralTS MDiv 74-75; ord deacon Episc Ch Diocese New Jersey Apr 26 75, ord pr Episc Ch Diocese New Jersey Apr 30 77; asst p St Matthew's ch Pennington NJ 75—; 14156

SHUTE, DANIEL JOHN, [b], b Augusta Maine Nov 9 1949; UGuelph Ontario Canada 72; PTS 72-74, KnoxC Toronto MDiv 74-75; ord Pbn Ch in Canada Pby Saint John Sept 10 75; msny Canada 75—; 14541

SKELLEY-WATTS, JOAN ELIZABETH, [B], b Detroit Mich Jun 27 1950; IndianaU Bloomington 72; PTS MDiv 72-75; ord United Meth Ch East Ohio Conference deacon Jun 19 75, elder Jun 23 77; p Bolivar Ohio 75—; 14440

SMATHERS, NANCY MARILYN MCDOWELL, [b], b Jacksonville Fla Feb 12 1949; Mary BaldwinC 71, Florida StateU 76—; PTS 72-73; tchr Ch Women United Duval County Fla 71-72, 73-74, sec/treasurer Rel Heritage Council of Florida 76—; 14507

SMITH, PHILLIP GRAY, [B], b Wyandotte Mich Mar 20 1949; UMichigan 70, MSW 71-72; PTS MDiv 72-75; ord Pby Detroit Aug 17 75; asst p Calvary ch Logansport Ind 76—; 14542

SMITH, RAYMOND WENDELL, [B], b Centralia Wash Nov 6 1949; UWashington Seattle 72; PTS MDiv 72-75; ord Pby Olympia Jun 27 75; p Weldon Valley ch Weldona Colo 75—; 14543

STAGG, PHILIP LOWELL, [B], b Jennings La Feb 16 1944; USouthwestern La 73; PTS MDiv 72-75; ord PCUS Pby South Louisiana Feb 21 76; farm worker Lowell Stagg Farm Jennings La 69-72, p 1st ch Bogalusa 76—; 14577

STASHKEVETCH, FRED, Jr, [B], b New Brunswick NJ Mar 27 1946; RutgersU 72; PTS MDiv 72-75; ord Pby New Brunswick Mar 23 75; p United ch East Bethany NY 75—; USAF 66-70; 14544

STEWART, CHARLES WESLEY [M], b Portsmouth Ohio Feb 20 1930; Owosso BibleC Mich 53, WhitworthC MA 67; NazareneTS Kansas City Mo 53-55, PTS ThM 72-75; lic Pilgrim Holiness ch Jul 48; ord Pilgrim Holiness Ch Michigan Conference Aug 1 56; p Pilgrim Holiness ch Hope Mich 55-56, p Twin Falls Idaho 56-57, p Post Falls 57-61, p Portland Oreg 61-65, letter carrier Portland and Spokane Wash 62-67, prof Eastern PilgrimC(United Wesleyan) Allentown Pa 67-75, p Crown Hill wesleyan ch Seattle Wash 75, part-time lectr Seattle PacificU Seattle 76—; 14394

STOECKLY, EUGENE WILLIAM, [B], b Garden City Kans Sept 10 1949; ColoradoC 71, KingsC London England 71-73; PTS MDiv 73-75; ord Pby Southern Kansas Oct 31 71; asst p Broadway ch NYC NY 74-75, asst p West end ch NYC 75-76, p 1st ch Palmdale Calif 1976—; 14701

STRECK, DANILO ROMEU, [EM], b Nova Palma Rio Grande do Sul Brazil May 11 1948; Universidade do Vale do Sinos São Leopoldo Brazil 72, RutgersU EdD 75-77; Curso Superior de Estudos Teológicos São Leopoldo Brazil 69-72, PTS ThM, MA 73-75; tchr Campo Real Rio Grande do Sul Brazil 65-69, tchr São Leopoldo 70-73; 14880

STRECK, VALBURGA SCHMIEDT, [M], b Campo Real Rio Grande do Sul Brazil Oct 13 1948; Universidade do Vale do Sinos São Leopoldo Brazil 72, RiderC MA 75-77; Curso Superior de Estudos Teológicos São Leopoldo Brazil 69-72, PTS ThM 74-75; tchr Instituto Rio Branco São Leopoldo Rio Grande do Sul Brazil 73, high sch counsellor Monmouth Junction NJ 77; 15000

STROUD, DONALD ERIC, [B], b Lincolnton NC Sept 18 1949; St Andrews PbnC 71; PTS MDiv 71-75; ord PCUS Pby Mecklenburg Jun 22 75; p Marshville NC 75—; 14295

SWANSON, ROLLAND MARK, [b], b Marshall Minn Apr 6 1950; LutherC Iowa 72; PTS 72-74, LutherTS Minn MDiv 74-76; ord Am Luth ch Jun 19 77; int p, p Grace luth ch Lake Benton Minn 77—; 14548

SWEENEY, WILLIAM THOMAS, [M], b Phila Pa Oct 31 1914; St Joseph'sC Princeton NJ 38, St John'sU NY MS 51-56, 56-59, UOmaha 60; St Vincent's Sem Phila Pa 38-40, Mary Immaculate Sem Northampton Pa 40-43, PTS ThM 73-75; ord Roman Cath Ch May 29 43; business Phila Pa 30-33, prof sacred liturgy/treasurer Mary Immaculate Sem Northampton 43-49, prof theol and moral phil/asst treasurer St John'sU NYC NY 49-59 vice pres NiagaraU Niagara Falls NY 59-66, p St Vincent de Paul ch Miami Fla 66-72, treasurer St Joseph's Preparatory Sem Princeton NJ 72—; 14881

SWICEGOOD, TERRY VAN, [P], b Winston-Salem NC Jan 14 1945; PfeifferC 66; DrewTS BD 66-69, PTS DMin 72-75; ord Pby Connecticut Valley Jun 15 69; asso p Old Greenwich Conn 69-71, p Melrose Carmel ch Phila Pa 71-76, senior p Westm ch Portland Oreg 76—; 14640

TANG, RUTH SHOK-YIU, [M], b Canton China Apr 24 1944; Chun ChiC Hong Kong 65; Overseas Bible Sem Hong Kong 66-70, Southwestern BaptTS MDiv 72-74, PTS ThM 74-75; tchr high sch Kowloon Hong Kong 65-66, tchr Overseas Bible Sem 69-70, p Ambassadors for Christ Paradise Pa 75—; 14986

TATE, ROBERT CLYDE, Jr, [M], b Uvalde Tex Jul 11 1930; Texas A&MC 52; Southwestern BaptistTS 54-55, Golden Gate Sem BD 55-59, PTS 72-74 ThM 75; ord 1st Baptist Ch Lincoln Calif May 57; chap US Navy 60—?; 14618

TAYLOR, CAROL BETH GARNER FLETCHER, [e], b Denver Colo Sept 8 1949; SterlingC 71, UWashington Seattle MSW 77; PTS 72-73; 14672

TAYLOR, JOSEPH ELLIS, [B], b Athens La May 29 1937; Bowie StateU 72; PTS MDiv 72-75, HowardU 76—; ord Chr Meth Episc Chr New York-Washington Annual Conference Aug 18 72; p St Matthew ch Cedar Heights Md 62-66, asst p Israel metropolitan ch 66-68, p Ebenezer ch South Boston Va 68-71, p Russell temple ch Alexandria 71-72, p Bunton inst ch Washington DC 75—; USAF 56-60; 14549

TERREFE, HADDIS, [M], b Begemidir Ethiopia May 5 1943; TheolC Addis Ababa BTh 64-69, StrasbourgU France license 71-74, PTS ThM 74-75; ord Ethiopian Orthodox Ch; tchr Ethiopian orthodox ch Ethiopia 69-71, tchr Ministry of Edn 75-76, head youth dept Ethiopian orthodox ch Addis Ababa 76—; 14987

THIEL, MARY MARGARET JOHNSON, [B], b Rice Lake Wis Oct 30 1936; AlmaC 57, UPittsburgh 57-59; PTS MDiv 70-75, 76—; ord Pby New Brunswick Sept 21 75; tchr Pittsburgh Pa 59-60, sch psychologist 61-62, asst dir field edn PTS Princeton NJ 75—; 13980

THOMAS, DANIEL CHARLES, Jr, [B], b New Rochelle NY May 27 1949; LafayetteC 71; PTS MDiv 71-75; ord Pby Western New York Oct 19 75; asst p Kenmore NY 75—; 14298

THOMAS, HAZEL LOUISE, [M], b Newark NJ Feb 21 1949; Glassboro StateC 69; DrewTS MDiv 69-73, PTS ThM 74-75; youth dir Wesley united meth ch Phillipsburg NJ 69-71, p Sandyston-Walpack centre 71-74, counselling p in clergy consultants program Sussex county 73—?; 14988

TORNQUIST, DENNIS GARY, [B], b Cloquet Minn Jun 23 1950; NyackC 72; Gordon-ConwellTS 72-73, PTS MDiv 73-75; asst to p Bethel assembly of god ch Newark NJ 75, state dir Teen Challenge Long Branch 76—; 14702

TURNER, WILLIAM MCCLELLAND, Jr, [b], b Upland Calif Aug 31 1950; West Virginia WesleyanC 72, Pennsylvania StateU MA 74-75; PTS 72-73; instr Harrisburg Area CommunityC Harrisburg Pa 75-76, instr Pennsylvania StateU Middletown 76, instr West Virginia WesleyanC Buckhannon WVa 76—; 14551

TUTTLE, PAUL FREDERICK, [B], b Orange NJ Sept 7 50; RoanokeC 72; PTS MDiv 72-75; ord Pby Phila Feb 15 76; asst p Abington ch Abington Pa 75—; 14552

UKA, EMELE MBA, [M], b Akanu Ohafia Nigeria Oct 20 1941; UNigeria Nsukka 67, DrewU 75—; PTS ThM 74-75; ord Pbn Ch in Nigeria Pby Aro-Ohafia Mar 12 68; parish p Aba Nigeria 68-69, chap Queen Elizabeth Hospital Umuahia 69-70, tutor theol TrinityC Umuahia 70-71, chap UNigeria Nsukka 71-74; 14991

ULERY, KENT JOSEPH, [B], b Wabash Ind Jun 21 1950; DePauwU 72; PTS MDiv 72-75; ord United Ch of Christ Northeast Assn Indiana-Kentucky Conference Jun 22 75; p Vera Cruz charge Bluffton Ind 75—; 14553

VANDEKAPPELLE, SUSAN ELIZABETH HUTTON, [B], b Buffalo NY Feb 9 1949; St LawrenceU 70; PTS MDiv 72-75; lic Pby Elizabeth Jun 30 75; supr Oak Hill Sch for the Blind Hartford Conn 71-72, chap St Elizabeths Hospital Washington DC 74, chap Trenton Campus Ministries Trenton NJ 74-75, temp supply p Mt Chestnut ch Butler Pa 75—; 14492

VANDYKE, DONALD MALCOLM, [B], b Pontiac Mich Jan 22 50; Michigan StateU MA 72; PTS MDiv 72-75; lic Pby Detroit Jun 15 75; ord Pby Detroit Jun 15 75; p Black Lick and Bethel chs Black Lick Pa 75—; 14554

VASANTKUMAR, NALLAMOTU JOHN CHRISTOPHER, [B], b Chintalapudi Andhra Pradesh India Sept 28 1941; AndhraU India 61, Columbo plan scholarship for advanced technical training Japan 64-65; PTS MDiv 72-75; engineer India 62-64, 65-69, —; 14555

VONA, MICHAEL STEPHEN, [M], b South Amboy NJ Jan 3 1932; Mt St Mary'sC Md 64, IonaC 70-71; Mt St Mary's Sem Md 64-68, PTS ThM 72-75, MA 75-77; ord Roman Catholic Ch Diocese Trenton May 26 68; USArmy 57-59; 14884

WALL, JOHN RUTLEDGE, [B], b Statesboro Ga Jul 7 1950; WoffordC 72; PTS MDiv 72-75; ord PCUS Pby Piedmont 75; asso p Central ch Anderson SC 75—; 14557

WALTERS, GERVASE ROBERT, [M], b New Brunswick NJ Jan 2 1932; St BonaventureU 55, 55-58; Holy NameC 54-58, PTS ThM 72-74; ord Roman Cath Ch Apr 25 58; asst p St Francis ch NYC NY 58, asst p St Anthony shrine Boston Mass 58-59, asst p St Augustine ch Thomasville Ga 59, asso dir St Anthony's Guild Paterson NJ 59-71, prof theol Lacordaire Sch Upper Montclair 59-71, asst p and dir adult edn St Bartholomew ch East Brunswick 71—; 14685

WARDROP, ROBERT BLACKBURN, [M], b Bridgeport Conn Mar 2 1923; CarrollC 49, Am Found Rel & Psych 69-70; BerkeleyDS MDiv 49-52, PTS ThM 74-75; ord Episc Ch Dec 52; curate Trinity ch Hartford Conn 52-55, chap Avon Old Farms Sch Avon 55-56, pr-in-charge St Alban's mission Simsbury 55-62, rector 62-67, exchange pr St Giles ch Birmingham England 66, rector St Andrew's and Holy Communion ch South Orange NJ 67—; USArmy 42-45; 14886

WARTENBURG, OTTO CARL, III, [B], b Phila Pa Jul 22 1947; Davis & ElkinsC 69, NYU 75—; PTS 69-71, 73-74, MDiv 75; dir campus activities Davis & ElkinsC Elkins WVa 71-73, coordinator Title I program 72-73, instr dept of integrated studies 72-73, residence counsellor PrU 73-74, asst dean of student affairs 74—; 13828

WEAVER, WILLIAM CHARLES, [B], b Greene County Pa Apr 29 1950; Washington and JeffersonC 72; PTS MDiv 72-75; ord Pby Redstone Jul 25 76; tchr Washington Pa 72, p Reunion ch Mt Pleasant Pa 75—; 14559

WENTHE, DEAN ORRIN, [M], b Effingham Ill Aug 2 1944; ConcordiaC Ind 67; ConcordiaTS Mo MDiv 67-71, PTS ThM 73-74; ord Luth Ch-Missouri Syn Central Illinois District Jul 26 71; prof ConcordiaTS Fort Wayne Ind 71-77, p Zion Evang Luth ch Atlantic Iowa 77—; 14993

WEST, GARY ALBERT, [B], b El Paso Tex Apr 6 1950; TrinityU San Antonio 72, SheffieldU England 75-76; NewC

Edinburgh Scotland 72-73, PTS MDiv 73-75; lic Pby Palisades Oct 2 76; printer Hopewell NJ 76—; 14703

WHITE, LERRILL JAMES, [B], b Lafayette Ind Mar 13 1948; Abilene ChrC 70, MS 73; PTS MDiv 73-75; ord Ch of Christ Jun 1 75; special curriculum coordinator Abilene Tex 71-73, int p Liberty st ch of christ Trenton NJ 73-74, prot chap Fort Logan Mental Health Center Denver Colo 75-76, p of youth Lakewood ch 75-76, instr IliffTS 76, —; 14821

WHITE, SHELDON ROBERT, [B], b Tucson Ariz Mar 15 1947; WhitworthC 71; PTS MDiv 72-75; Pby Boulder Jan 25 76; youth dir Manito ch Spokane Wash 69-70, youth dir 1st ch Boulder Colo 71-72, youth dir Bryn Mawr ch Bryn Mawr Pa 72-73, p San Marino community ch San Marino Calif 75—; 14560

WHITLOCK, ROBERT PRESTON, [P], b Wilmington Del Oct 17 1934; UDelaware 56; DrewTS MDiv 56-59, PTS DMin 73-75; lic United Meth Ch Oct 1 55; ord United Meth Ch Peninsula Annual Conference May 25 59; p Chesapeake City Md 56-59, p Fruitland 60-63, senior p Delmar Del 64-69, senior p Dover 70-77, senior p St Paul's Wilmington 77—; 14641

WICKERI, JANICE KAY, [e], b Wisconsin Rapids Wis Jan 18 1948; LawrenceU 70; PTS 73-74; tchr Tainan TheolC and Ch'eng KungU Tainan Taiwan 71-73, —; 14841

WILCOX, PAUL STANLEY, [m], b Jamestown NY Mar 19 1948; HoughtonC 70; AsburyTS Ky MDiv 73, PTS 73-74; ord United Meth Ch Western New York Conference Jun 17; —; 14887

WILLIAMS, FOSTER EUGENE, [P], b Weston Maine Oct 2 1933; HoughtonC 54, UPennsylvania 61-62; Eastern BaptTS BD 54-58, BostonUTS 66-68, PTS DMin 72-75; ord Am Bapt Chs USA Phila Assn May 58; p Dotterer meml ch Phila Pa 55-57, asso p Glencroft ch Glenolden 57-59, p 1st ch Shinglehouse 59-61, p 1st ch Waldoboro Maine 62-66, p 1st ch Randolph Mass 66-68, p 1st ch Pottstown Pa 68-75, senior p 1st ch Menlo Park Calif 75-77, senior p Jackson st ch Scranton Pa 77—; 14642

WILLIAMS, MARY RUTH NEWBERN, [e], b Cleveland Ohio Nov 27 1951; Baldwin-WallaceC 73; PTS 73-74; reporter Chr Index Cleveland-Pittsburgh District 71-73, sec/exec asst presiding elder Chr Meth Epsic Ch 71-73; 14839

WINTER, NOEL ANTHONY, [E], b Junee New South Wales Australia Mar 26 1938; Sydney TechnicalC New South Wales 60; Leigh TheolC Sydney New South Wales 61-63, Melbourne DivinityC Victoria LTh 63-71, PTS MA 74-75; ord Meth Ch of Australasia New South Wales Conference; laboratory technician Australian NatU Canberra Australia 54-58, student evang Evang's Inst Central Meth Mission Sydney 59-60, asst p Tamworth New South Wales 64-66, supr p Corowa 67-70, inland missioner Federal Meth Inland Mission Port Hedland West Australia 71-73, asso p Regional Mission Campbelltown New South Wales 75-76, supr p Meth Mission Newtown 76-77, minister Uniting Church in Australia; 14932

WIRTA, WAYNE EDWARD, [B], b East Orange NJ Oct 1 1948; Grove CityC 70; PTS MDiv 70-75; —; 13970

WISEMAN, JEANNENE IRENE WRIGHT, [B], b Ames Iowa May 19 1946; Iowa StateU 68; PTS 69-71, MDiv 74-75; 13699

WISSINK, CHARLES JAY, [D], b Orange City Iowa May 23 1930; HopeC 52; WesternTS Mich BD 52-55, UnionTS NYC STM 56-65, PTS PhD 65-75; lic Ref Ch Am Classis South Grand Rapids May 20 55; ord Ref Ch Am Classis Palisades Sept 29 55; p Hope ch Union City NJ 55-58, p Clifton NJ 58-63, prof chr edn New BrunswickTS New Brunswick NJ 63—; 12891

WRIGHT, JEFFREY MARTIN, [B], b Monmouth Ill Apr 11 1950; DePauwU 72; PTS MDiv 72-75; lic Chr Ch (Disciples of Christ) Georgia Jul 4 71; ord Chr Ch (Disciples of Christ) Georgia Aug 11 74; p 1st chr ch Henry Ill 75—; 14561

WRIGHT-SAUNDERS, MANFORD HARDING (MANFORD HARDING SAUNDERS, JR), [B], b Florence SC Dec 31 1949; SpringfieldC 71, RutgersU MSW 74-75, Inst for Advanced Study of Human Sexuality San Francisco DA 76-77; PTS MDiv 71-75; ord United Ch of Chirst Litchfield South Assn Jun 8 75; p Ecumenical parish Richmond Va 75-76, dir Princeton Center for Behavioral Consultation Princeton NJ 76—; 14278

YAP, BOON WAN, [p], b Amoy China Feb 23 1930; UBaguie Philippines 64, UMichigan 68-69; WesternTS Mich MDiv 67, PTS 74; ord Ref Ch of Am Classis Holland Jun 14 67; p in pilot ministry Syn Mich Ref Ch in Am Detroit Mich 70-?; 14916

YOUNG, WILLIAM, Jr, [B], b Forest Hills Pa Oct 18 1935; AsburyC 73; AsburyTS 73, PTS MDiv 73-75; ord Pby Redstone Jun 27 75; business Pittsburgh Pa 53-70, p Trinity united ch Butler 75—; 14994

ZEHR, PAUL MILFORD, [M], b Croghan NY Sept 11 1936; Eastern MennoniteC 62; Eastern Mennonite Sem BD 62-65, PTS ThM 73-75; ord Virginia Mennonite Conference Feb 6 66; p 1st ch St Petersburg Fla 66—?; 14888

1976

ADAM, JAMES WILLIAM, [M], b West Reading Pa Jun 25 1940; AlbrightC 62; Andover Newton TheolC BD 62-66, PTS ThM 74-76; ord Reading Assoc Pennsylvania Conference United Ch of Christ Jun 5 66; asst to p Salem ch Doylestown Pa 63-64, p Congl ch Needham Market Suffolk England 66-68, p St Stephens united ch of christ Phila Pa 68-70, p St Peter's ch Barnsville 70—?; 15138

ALDRICH, ROBERT KEITH, [B], b Elmhurst Ill May 26 1951; AlmaC 73; PTS MDiv 73-76; —; 14704

ALPER, ELEANOR, [E], b NYC NY Dec 16 1935; Marymount ManhattenC 75; Reformed Episcopal ChTS 72-73, PTS MA 75-76; —; 15369

ALTMAN, RONALD WALTER, [b], b Berwyn Ill Dec 3 1950; DavidsonC 73; PTS 73-74; —; 14705

ALUTIUS, JOSEPH FRANCIS, Jr, [M], b Muir Pa May 7 1931; AsburyC 56, Long IslandU MA 72-73, USArmy Chap Sch 72-73; UnitedTS MDiv 56-60, PTS ThM 75-76; lic Evang United Brethren Jun 54; ord Evang United Brethren Jun 9 60; p Christiansburg Lostcreek congl ch Christiansburg Ohio 58-60, p Hope evang united brethren ch Matamoras Pa 60-63, chap USArmy 63—, part-time instr Alaska MethU Anchorage Alaska 70-71; 15404

ANDERSON, DARYL KENT, [E], b Maywood Calif May 24 1952; CaliforniaSU Fresno 74; PTS MA 74-76; Trinity EvangelicalDS 76—; youth p Evangelical Free ch Santa Rosa Calif 74; 15137

ANDERSON, DOUGLAS JOHN, [M], b Grand Rapids Mich Oct 17 1947; Michigan StateU East Lansing 70; North ParkTS 70-71, NewC Edinburgh Scotland 71-72, North ParkTS MDiv 72-74, Bossey Ecumenical Inst of World Council of Chs Geneva Switzerland 74-75, PTS ThM 75, 76; intern p 1st evang covenant ch Moline Ill 72-73, regional dir Community Hunger Appeal CROP Ch World Service Syracuse NY 76—; 15405

ANTONIOUS, KAMAL HABIB (HIS GRACE BISHOP PIMEN), [M], b Cairo Egypt Jun 22 1930; CairoU Egypt 50 Ein ShamsU Egypt MA 51-59; Coptic Orthodox Sem Egypt BD 61-64, PTS ThM 74-75; SS tchr Coptic ch Cairo Egypt 44-58, dicon 58-72, tchr ch edn Cairo Sem 60-72, very reverend pr and monk Monastery of Anba Bishoy 73-75, his grace general bishop Cairo 75-76, his grace bishop Mallaoui 76—; 14959

AUSTIN, WILLIAM LESLIE, [B], b Wewoka Okla Jul 10 1945; Central StateU Okla 72; PTS MDiv 73-76; ord Chr Meth Episc Ch New York-Washington Annual Conference Jul 26 75; asst p Cleaves memorial ch Oklahoma City Okla 72-73, asst p Holsey temple ch Phila Pa 73-74, p Tabernacle ch NYC NY 74-76, p St John ch Washington DC 76— dir private sch 77—; USMC 64-68; 14706

AYERS, EMMIT STEVEN, [B], b Winston-Salem NC Nov 25 1951; UNorth Carolina Chapel Hill 73; PTS BD 73-76; ord Southern Bapt Convention Pilot Mountain Assn May 25 75; p South Jersey ch North Cape May NJ 75-76, p Main street ch Doylestown Pa 76—; 14707

BAIRD, FORREST EDWARD, [b], b Long Beach Calif Jan 9 1952; WestmontC 73, Claremont Grad Sch 74—; PTS 73-74; FullerTS MDiv 75-77; 14708

BAIRD, THOMAS WILLIAM DAVIS, [B], b Sewickley Pa Jul 12 1949; Washington and JeffersonC 72; PTS MDiv 72-76; ord United ch of Christ New Jersey Assn Jun 13 76; p Federated ch Waitsfield Vt and United ch of Warren 76—; 14447

BAKER, DOUGLAS REID, [B], b Spokane Wash Sept 5 1950; UWashington 72; PTS MDiv 73-76; ord Pby Inland Empire Aug 20 76; asst chap Pbn Ch in Ireland Queen'sU Belfast Northern Ireland 72-73, asst p Trinity pbn ch Berwyn Pa 76—; 14709

BALDWIN, GARZA, III, [b], b Sullivan Ind Jan 12 1951; UNorth Carolina Chapel Hill 73; PTS 73; —; 14710

BARNARD, DAVID STANTON, [B], b Hornell NY Dec 17 1951; SUNY Geneseo 73; PTS MDiv 73-76; ord Pby Geneva Jul 11 76; asst p Westmont ch Johnstown Pa 76—; 14711

BAYNES, DAVID ALLEN, [B], b Alma Mich Nov 6 1948; Lincoln ChrC 71; Lincoln Chr Sem 71-72, PTS MDiv 74-76; ord Chr Chs and Chs of Christ (Independent) Apr 21 72; min youth Ch of Christ Lancaster Pa 72-76, p Jeffersonville Chr ch Ind 76—; 14160

BECKHUSEN, ELIZABETH ANN, [B], b Rahway NJ Apr 14 1951; WilsonC 73; PTS MDiv 73-76; lic Pby Elizabeth May 25 76; ord Pby Elizabeth Jul 10 77; asso p Amherst community ch Snyder NY 77—; 14712

BERG, JONATHON LEE, [B], b Coulee Dam Wash Mar 17 1950; MacalesterC 72; LutherTS 72-73, PTS MDiv 73-76; —; 14693

BERGSMA, HERBERT LEONARD, [M], b Racine Wis Aug 31 1936; CalvinC 58; CalvinTS BD 58-61, PTS ThM 75-76; ord Chr Ref Ch Classis Grand Rapids South Sept 20 62; tchr South Chr High Sch Grand Rapids Mich 61-63, p Covenant ch Cutlerville, Mich 63-66, chap USN 66—; 15408

BEYEA, FRANCIS EUGENE, [B], b Waterloo NY Jan 26 1948; William PennC 68; PTS 68-72, MDiv 74-76; —; 13593

BLAKER, CRAIG LARRY, [b], b Ashland Ohio Feb 23 1951; BereaC 74; PTS 73-75; —; 14927

BLEIVIK, ANN BRANDON, [E], b Pittsburgh Pa Jun 20 1951; UPittsburgh 73; PTS MA 73-75; business Pittsburgh Pa 69—; 14832

BOONPRASAT, NANTAWAN, [M], b Phayao Chiang Rai Thailand Aug 15 1949; Chaing MaiU Thailand 74; ThailandTS Chiang Mai BD 67-74, PTS ThM 75-76; staff Dept Chr Edn and Literature and part-time chap Student Chr Center Bangkok Thailand 74, asso dir Div Chr Women Ch of Christ Thailand Bangkok 75; 15409

BOWERS, ROBERT FRANK, [B], b Bristol Pa Jun 2 1946; TaylorU 73; PTS MDiv 73-76, 76—; USArmy 65-68; 14715

BRABHAM, SHERRY FRANCES, [B], b Ducktown Tenn Sept 6 1951; UNorth Carolina Greensboro 73; PTS MDiv 73-76; —; 14716

BRIGHAM, MARIE LYNN MYERS, [B], b Nov 10 1949; BaylorU 71, RutgersU MSW 76; PTS MDiv 72-76; —; 14459

BROWN, BRADLEY ATTICKS, [B], b Harrisburg Pa Oct 30 1951; OtterbeinC 73; PTS MDiv 73-76; lic United Meth Ch Central Pa Conference Jun 9 74; ord United Meth Ch Central Pa Conference Jun 12 77; p Doylesburg ch Pa 76-77 asso p Asbury ch York Pa 77—; 14717

BROWN, DEBORAH MARION, [U], b Trenton NJ May 2 1953; WesleyanU Conn 75; PTS 75; 15475

BROWN, RAYMOND HARDING, [B], b Clarksburg WVa Dec 8 1949; NorthwesternU Evanston Ill 71-72, asst p Riverview ch Drexel Hill Pa 76—; 14460

BROWN, ROBERT JAMES, [M], b Sydney New South Wales Australia Jul 6 1946; UNew South Wales 72; LeighTS New South Wales Australia 69-71, DrewUTS MDiv 72-75, PTS ThM 75-76; ord Meth Ch of Australia New South Wales Conference Oct 17 76; paint technologist business Sydney New South Wales Australia 65-67, p Westbrookville ch Westbrookville NY 72-74, p Lake Como charge Lake Como Pa 74-75; 14094

BROWNFIELD, RICHARD CHARLES, [P], b Urbana Ill Nov 10 1926; Fort Wayne BibleC 51, TaylorU BA 51-52; Garrett-EvangTS MDiv 52-57, PTS DMin 72-76; ord United Meth Ch Central Illinois Conference Jun 9 57; p Hamilton Ill 52-56, asso p Grace ch Decatur 56-58, p Villa Grove 58-61, p 1st ch Galva 61-64, directing p 1st ch Carlinville 64-67, directing p Wesley united ch Charlestown 67-73, senior p 1st united ch Normal 73—; 14899

BROWNLEE, STEPHEN JAMES, [B], b Chicago Ill Mar 22 1943; CovenantC Tenn 68, IndianaU 71-73, OxfordU England Dip Theol 76-77; PTS MDiv 73-76, 76—; lic Pby Ohio Valley Jun 12 76; personnel specialist US Naval Ammunition Depot Crane Ind 69-73; 14718

BRUINOOGE, MICHAEL ALLEN, [B], b Grand Rapids Mich May 10 1946; CalvinC Mich 68, RutgersU MSW 73-74; PTS 71-73, MDiv 75-76; tchr Peace Corps Malaysia 68-70, research asso NJ legislature Trenton NJ 74—; 13525

BURKE, JAMES CYRIL, [M], b Rochester NY Aug 25 1938; St Bernard'sC 60, SUNY Brockport 70-72; St Bernard's Sem 60-64, PTS ThM 75-76; ord Roman Cath Ch Diocese of Rochester Jun 6 64; asst p St Mary's ch Waterloo NY 64-68, asso p Nativity of the Blessed Virgin Mary ch Brockport 68-74, asso p Annunciation ch Rochester 74-75, asso p St Alphonsus ch Auburn 76, asso p Holy Ghost ch Rochester 76—; chap USArmyR 71—; 15411

BYFIELD, BEVIS BERTHAD, [M], b Jamaica May 24 1936; DrakeU 67, UWest Indies Jamaica 71-72;

ChristianTS STM 70-72, PTS ThM 75-76; ord Disciples of Christ Ch Jul 60; p Torrington ch Jamaica, chap and tchr Oberlin High Sch Jamaica, —; 15476

CAMPBELL, NICHOLAS BELVERT, [B], b Newark NJ Jul 7 1935; BloomfieldC 64, Westm ChoirC BME 63-65, Trenton StateU MA 68-70, RutgersU 74-75, MSW 76; PTS MDiv 72-76; ord African Meth Episc Ch May 12 74; tchr music Somerville NJ 65-67, tchr music Branchburg schs 67-68, tchr english West Morris Regional High Sch Chester 68-70, tchr music Branchburg schs Somerville 70-72; 14464

CAMPBELL, RICHARD DOUGLAS, [E], b Detroit Mich Mar 14 1952; AlmaC 74, HopeC 76; PTS MA 74-76; p 1st congl ch Saugatuck Mich 76—; 15017

CARIGNAN, DONALD RICHARD, [B], b Ludlow Mass Dec 16 1950; UMiami Fla 71, Johns HopkinsU 71; St Mary's Sem Baltimore 71, PTS MDiv 73-76; claims examiner Dept of Employment Security Baltimore Md 71-73, rel tchr Roman Catholic high school and co-dir Rel Edn Center St Joseph Mo 76—; 14721

CARIGNAN, SHANDA MULFORD HEISER, [B], b Jersey City NJ May 22 1950; GoucherC 72; PTS MDiv 73-76; clerk-typist Baltimore Md 70, medical sec 70-73, rel tchr Roman Catholic high school and co-director Rel Edn Center St Jospeh Mo 76—; 14722

CARL, K JAMES (CARL JAMES KURAPATI) [D], b Gudur India Jul 12 1929; SV College India 55, Meston TrainingC Madras BT 56-57; GurukulTS Madras India BD 58-61, SeramporeTS ThM 64-65, PTS PhD 71-76; ord South Andhra Luth Ch India Aug 15 65; tchr Renigunta India 55-56, 57-58, p Nayudupet 63-64, 65-67, lectr GurukulTS Madras 67-71, senior lectr United TheolC Bangalore 76—; 14347

CHAO, HSIANG-EN SAMUEL, [M], b Tash-chiao Manchuria China May 10 1943; SterlingC 68; WestmTS Pa 68-71, Eastern Bapt Sem MDiv 74-75, PTS ThM 75-76; tchr Phila Pa 72-74, staff VISTA 75-76, asst chap and instr phil Chung YuanC Taipei Taiwan 76—; 15414

CHOLOYAN, OSHAGAN VARDAPET, [E], b Aleppo Syria Jul 16 1946; AmU Beirut Lebanon 68-70; Armenian Sem Antelias Lebanon 64-67, PTS MA 74-76, Armenian Catholicossate Lebanon DMin 72; ord Armenian Apostolic Ch Jun 4 67; tchr Mardikian Sch Antelias Lebanon 67-70, tchr Armenian Sem 67-69, prin Mardikian Sch 69-70, tchr Sahakian Sch Aleppo Syria 70-74, prin 73-74, tchr Karen JeppeC 70-74, p St Illuminator ch 70-74, asst to Archbishop Karekin Sarkissian NYC NY 76—; 15145

CHU, CHING-SU, [M], b Tainan Taiwan Jan 22 1931; Pacific Sch Rel MDiv 62-66, PTS ThM 75-76; ord Pbn Ch Taiwan Pby Tainan Oct 23 61; p Trinity ch Tainan Taiwan Republic of China 58-60, asst prof TainanTS Tainan Taiwan 60-62, lectr 66-70, asso prof 70—; 15415

CLARK, LAWRENCE DAVID, [m], b Camden NJ Dec 27 1941; Eastern BaptC 70; Eastern BaptTS MDiv 70-73, PTS 74-75; ord Am Bapt Convention 77; p United meth ch Southern NJ 66-76, asso editor Union Gospel Press Cleveland 76—, part-time p 1st bapt ch Euclid Ohio 77—; USArmy 59-62; 14963

CLIFFORD, GEORGE MINOTT, III, [B], b Chelsea Mass Sept 1 1952; BowdoinC 73; PTS MDiv 73-76; —; 14928

COOPER, SAMUEL MORGAN, IV, [B], b Greenwood County SC Jan 22 1951; ErskineC 72; PTS MDiv 72-76; ord PCUS Pby Pee Dee Jul 18 76; p Clio and Carolina chs Clio SC 76—; 14468

COSNOTTI, RICHARD LOUIS, [B], b Pittsburgh Pa Jan 27 52; Brigham YoungU 73; PTS MDiv 73-76, 77—; ord Pby New York City Oct 17 76; asst p Brick ch NYC NY 76—; 14723

COTTEMOND, CHARLES ALLEN, [M], b Sussex County Va Dec 22 1944; St Paul'sC Va 68; Interdenominational Theol Center Ga MDiv 68-71, PTS 74-75, ThM 76; ord Progressive Nat Bapt Convention Jun 71; youth min Community ch St Petersburg Fla 71-73, chap USA 73—; 15141

COYLE, SUZANNE MURPHY, [B], b Lebanon Ky Mar 5 1952; CentreC Ky 73; PTS MDiv 73-76; ord Southern Bapt Convention Feb 6 77; p/chap Center city chapel Phila Pa 76—; 14724

CROCKER, ANGUS MCLEOD, II, [b], b Oakland Calif Feb 3 1949; UCalifornia Santa Cruz 71; PTS 73-75, San FranciscoTS MDiv 75-76; ord Pby San Francisco Sept 16 76; electronics technician Santa Cruz Calif 71-73, p Community ch Moro Oreg 76—; 14725

CROCKETT, LARRY JOE, [b], b Dayton Ohio Jul 6 1949; Pacific LutheranU 71, MA 71-73; PTS 73-74; —; 14726

DANSBERRY, ALAN LEWIS, [b], b Trenton NJ Feb 17 1949; OttawaU 71; PTS 73; —; 14727

DAVIS, SUSAN BRADFORD GOULD, [BE], b Phila Pa Oct 3 1951; UrsinusC 73; PTS MDiv 73-76, MA 76-77; 14736

DESAI, JOHN RAMJIBHAI, [M], b Ahmedabad India Nov 15 1943; MG ScienceC India 65, LawC 65-66, New LawC 66-67, LLB 69, University Sch Sciences MS 66-68; Union Biblical Sem Yeotmal BD 68-71, PTS ThM 75-76; tchr biology MG ScienceC Ahmedabad India 65-66, lectr NT Hindustan Bible Inst Madras 71-72, pres/registrar Clark TheolC Impur 72-74; 15179

DESMOND, JAMES WARREN, [B], b Hartford Conn Oct 25 1949; UHartford 73; BangorTS 70-71, PTS MDiv 73-76; 14731

DEUEL, ALAN WAYNE, [B], b San Diego Calif Apr 1 1948; San Diego StateC 72; PTS MDiv 73-76; ord Pby San Diego Jun 20 76; asst p 1st ch San Leandro Calif 76—; 14732

EELMAN, BRENT JAMES, [B], b New Brunswick NJ Jul 22 1951; AlbrightC 73; PTS MDiv 73-76; ord Ref Ch Am Classis Raritan Jul 9 76; asso p 1st pbn UPCUSA/PCUS ch Columbia Mo 76—; 14734

FEES, SHELDON RALPH, [E], b Reading Pa Mar 11 1941; GettysburgC 63; PTS MA 71-76; systems analyst Educational Testing Service Princeton NJ 67—; USArmy 63-67; 14398

FREEMAN, EUMID NEIL, [M], b Urbanette Ark Mar 19 1933; Southwestern Assemblies of GodC 56, Contra CostaC 59-61; Golden GateTS BD 61-64, Pacific Sch of Rel MA 71-73, PTS ThM 75-76; lic Gen Council of the Assemblies of God Northern California-Nevada District Aug 15 56; ord Gen Council of the Assemblies of God Southern California District Mar 3 59; asst p Dinuba Calif 56-57, p Earlimart 57-59, p Oak Park assembly Pleasant Hill 64-67, chap USArmy 67—; 15417

GOODELL, GARY LLOYD, [b], b Portland Maine Nov 12 1937; Eastern NazareneC 69, MA 70; Eastern Nazarene Sem, PTS 74; ord Ch of the Nazarene Annual Assembly of the New England District Jun 69; p Hallmark ch Baltimore Md ?-?; 14996

GOVER, DONALD WAYNE, [M], b Fort Worth Tex Jun 28 1936; BaylorU 58; Southwestern BaptTS MDiv 58-62, PTS ThM 75-76; ord Southern Bapt Convention Jul 6 62; asso p River Oaks ch Fort Worth Tex 60-62, p 1st ch Sturgis SD 62-66, chap USArmy 67—; 15419

GREEN, DONALD ALLEN, [B], b Cleveland Ohio Sept 24 1949; MaloneC 71; UnionTS VA 72-73, PTS MDiv 73-76; ord Evang Friends Ch Eastern Region Sept 70 p North Olmsted ch Cleveland Ohio 70-71, p Mt Vernon meth ch Toano Va 71-73, p Westgate friends ch Columbus Ohio 76—; 14737

GUNHUS, GAYLORD THOMAS, [M], b Enderlin ND May 20 1940; Seattle PacificC 62; Lutheran Brethren Sem BD 63-67, PTS ThM 75-76; ord Ch of the Lutheran Brethren of America Jun 5 67; student p Clitherall cong ch Clitherall Minn 65-67, chap US Army 67—?; 15420

HALVERSON, DOUGLAS BRENT, [b], b Rice Lake Wis Dec 7 1950; Southern CaliforniaC 73; PTS 73-74; —; 14740

HALVORSEN, DOUGLAS CARL, [B], b Lexington Ky Jul 14 1949; AsburyC Ky 70, RutgersU MSW 74-76; PTS MDiv 72-76; ord United Meth Ch Southern New Jersey Annual Conference Jun 73; p Bargaintown and English creek chs Linwood NJ 70-73, p Spotswood ch Spotswood 73-75, psychiatric social worker Middlesex County Mental Health Clinic South Amboy Memorial Hospital South Amboy 76—; 14649

HAMMOND, WILLIAM PIERSON, [b], b Norwalk Conn Oct 27 1951; ColgateU 73; PTS 73-74; —; 14741

HARDWICK, EDWARD BURTON, [B], b Laurel Springs NJ Jul 30 1945; West ChesterSC 72; PTS MDiv 72-76; lic Am Bapt Chs USA Feb 1 76; construction Cherry Hill NJ 63-64, tchr and coach Asociacion Escuelas Lincoln La Lucila Province of Buenos Aires Argentina 68-71, owner/operator Hardwick Waste Oil Disposal Laurel Springs NJ 73-75, p 1st ch Perth Amboy 76—; 14482

HARPER, KENNETH CHARLES, [M], b Detroit Mich Aug 31 1946; Illinois StateU 69; Trinity EvangDS MDiv 70-73, PTS ThM 73-76; lic Pby Great Rivers Jun 23 73; ord Pby Monmouth Jul 14 74; tchr Cicero Ill 69-70, asst p 1st ch Mt Holly NJ 74—; 14855

HART, GRAHAM PATTERSON, [B], b Doylestown Pa Jul 24 1950; WheatonC 72; Gordon-ConwellDS 72-73, PTS MDiv 73-76, 76—; ord Pby Phila Aug 8 76; p 1st ch Stockton NJ 76—; 14661

HARTFELDER, WILLIAM ANTON, Jr, [B], b Yonkers NY Feb 3 1950; ConcordiaC Ind 73; Concordia Sem St Louis 73-74, PTS MDiv 74-76, Hebrew UnionC-Jewish Inst of Rel 76—; teaching fellow Hebrew UnionC-Jewish Inst Cincinnati Ohio 77—; 15049

HAUSMANN, JOSEPH ELMER, Jr, [p], b Newark NJ Apr 3 1926; RutgersU 46, SUNY Albany MA, certificate Am Found of Rel and Psychiatry NYC 71; New BrunswickTS BD 49, PTS 73-76; ord Am Ref Ch Classis Albany Jun 49; p 6th ch Albany NY 49-53, asst p Flatbush ch Brooklyn 53-57, min edn Asbury-1st methodist Rochester 57-61, asso p Pompton ref ch Pompton Lakes NJ 61-66, p Spring Valley NY 66-76; d Spring Valley NY Mar 1 76; 14901*

HEDEMAN, RANDALL, [B], b Baltimore Md Nov 1 1950; UMaryland College Park 72; PTS MDiv 73-76; —; 14743

HENRY, EULA C, [b], b Russell County Ala Dec 14 1937; North CarolinaC 73; PTS 73; asso p Mt Zion bapt ch Durham NC ?-?, asso p Russell meml chr meth episc ch ?-?, p Medley chapel Bethel 70-?; 14745

HIEBERT, THEODORE, [B], b Colonia Fernheim Paraguay Jul 24 1946; PacificC 68, HarvardU 76—; Mennonite Brethren Biblical Sem 71-72, PTS MDiv 73-76; instr TaborC Hillsboro Kansas 72-73; alternative service 68-71; 14697

HINCHCLIFFE, PHYLLIS ROSEMARY, [E], b Yonkers NY Jan 25 1927; CNew Rochelle 49, FordhamU MS 58-61; PTS MA 72-76; professed Roman Union Order of Saint Ursula Jul 16 52; tchr New Rochelle NY 52-60, asst prof CNew Rochelle 61-70, dean students 70-72, asso prof 72—; 14650

HOEKSTRA, MARVIN GERALD, [d], b Kalamazoo Mich Mar 12 1945; CalvinC 67; CalvinTS BD 67-70, PTS 70-75; instr biblical studies PTS 73-74, sec meat company Mendon Mich 76-77, vice pres 77—; 14123

HOFFELT, ROBERT DAVID, [B], b Ypsilanti Mich Aug 1 1951; PrU 73; PTS MDiv 73-76, 76—; graduate asst PrU chapel Princeton NJ 73—, student asst 5th ave pbn ch NYC NY 74—; 14746

HORRIGAN, CHRISTINA LOUISE BRUUN, [E], b Beaver County Pa Dec 9 1949; WestminsterC Pa 71; PTS MA 74-76; asst buyer Phila Pa 72-73, DCE Orwell-Rome yoked parish Ohio 76; 14935

HORRIGAN, ROBERT KEVIN, [B], b Berea Ohio Nov 4 1949; KenyonC 72; PTS MDiv 72-76; ord Pby Western Reserve Sept 26 76; intern p Central Steele Creek ch Charlotte NC 74-75, p Orwell and Rome Ohio 76—; 14490

HOSMER, BARBARA JEAN BEHLERT, [b], b NYC NY Feb 12 1950; UpsalaC 72; PTS 73, LutheranTS Phila MAR 73-75; parish asso St Paul's Luth ch Denver Colo 75—; 14673

HUFFMAN, DAVID CURTIS, [B], b Burlington NC Mar 28 1950; UNorth Carolina Chapel Hill 72; PTS MDiv 73-76; ord Pby Palisades Mar 21 76; student asst p Franklin Lakes NJ 73-75, asst p Old south ch Boston Mass 76—; 14664

HUGHES, DONALD LANDRUM, [B], b San Diego Calif Oct 23 1946; Azusa PacificC 70; WheatonC MA 71, PTS MDiv 74-76; ord Conservative Bapt Assn of Am Mar 18 73; asst editor Chr Life Publications Wheaton Ill 70-72, dir communication Nat SS Assn 71-72, asst to pres Southwestern BaptC Phoenix Ariz 72-74, p North Scottsdale ch Scottsdale 76—; 15058

HULSEY, JAMES WHEELER, [B], b Bonham Tex Jul 19 1950; HardingC 72; PTS MDiv 73-76; ord Ch of Christ Jan 23 77; p Ithaca ch NY 72-73, asst p Liberty street ch Trenton NJ 77—; 14748

HUNT, RAMON EUGENE, [M], b South Bend Ind Feb 23 1932; MacalesterC 59; BethelTS Minn BD 59-62, PTS ThM 75-76; ord United Ch of Christ Wisconsin Conference Aug 5 62; p Congl ch (United Ch of Christ) Ladysmith Wis 62-66, chap USArmy 66—; USArmy 54-56; 15425

IM, CHANG BOCK, [M], b Seoul Korea Sept 22 1944; Ewha WomansU Seoul Korea 68; PbnTS Seoul Korea MDiv 71-74, PTS ThM 75-76; tchr girls' high sch Kyung Ki Province Korea 68-70; 15426

JAAP, WILLIAM MATTHEW, [B], b Troy NY Jan 13 1943; UArizona 65, MEd 66; PTS MDiv 73-76; tchr Tucson Ariz 66-69, tchr Santa Barbara Calif 69-71, tchr Victoria Australia 71-72, counselor Tucson Sch District Tucson Ariz 72-73, high sch relations coordinator Pima CommunityC 75—; 14750

JACOBS, JAMES STEPHEN, [B], b Kansas City Mo Apr 27 1949; UKansas 71; UKansas Medical Sch 71-73; PTS MDiv 73-76; ord Pby Phila Sept 26 76; asst p Grace ch Jenkintown Pa 76—; 14751

JAFVERT, DONALD ROBERT, [p], b Davenport Iowa Oct 14 1930; UDubuque 52; San FranciscoTS BD 52-55, PTS 72-73; ord Pby Iowa City Jul 25 55; p McCallsburg Iowa 55-57, p 1st ch Grundy Center 57-62, p Kenwood Park ch Cedar Rapids 62-70, p Market Square ch

Harrisburg Pa 70-77, p Chapel by the sea Fort Myers Beach Fla 77—; 14902

JENSEN, SUSAN ANN, [B], b Phila Pa May 26 1951; UrsinusC 73; PTS 73-74, NewC Edinburgh Scotland 74-75, PTS MDiv 75-76; campus ministry intern GettysburgC Gettysburg Pa 76—; 14754

KAIEL, EDWARD PHILIP, [B], b Portland Oreg Sept 6 1946; UPortland 68, UInnsbruck West Germany 72-75; PTS 70-72, MDiv 75-76; —; 13905

KECK, CRISTINA SUMNERS, [b], b Brady Tex May 8 1947; VassarC 73; PTS 73-74; —; 14756

KISSEL, GORDON EARL, [b], b Grand Island Nebr Feb 25 1950; UNebraska 72, MEd 73; PTS 73-74; —; 14758

KNIGHT, WAYNE ARLIN, [B], b Sacramento Calif Jun 6 1951; California StateU San Jose 74; PTS MDiv 74-76; ord Jul 24 77; asst p 1st ch Farmington NMex 76—; 14760

KNUPP, SAMUEL FREDERICK, [BM], b Harrisonburg Va May 8 1951; AmU Washington DC 73; PTS MDiv 73-76, ThM 76-77; 14761

KOENIG, ELISABETH KATHLEEN JAMESON, [B], b Lansing Mich Dec 5 1947; California StateU San Diego 70, California StateU San Diego 70-73, ColumbiaU 76—; PTS MDiv 73-76, UnionTS NYC 76—; 14752

KOLBJORNSEN, LESLIE MERLIN, [B], b Buffalo New York May 9 1946; WagnerC 68; PTS MDiv 72-76; ord Pby New Brunswick Sept 19 76; tchr Roselle Park High School New Jersey 68-69, tchr Asaroka High Sch Lutheran Mission Papua New Guinea 69-71; tchr Trenton High School NJ 71-72; asst p Nassau ch Princeton 76—; 14438

KRAFT, JAMES HOWARD, [M], b Baltimore Md Sept 9 1937; Georgia Inst Technology 59, Rensselaer Polytechnic Inst MSME 59-61, UMaryland 63-70; GordonDS 61-63, MDiv 71-72, PTS ThM 73-76; ord Pby Monmouth Jun 18 72; engineer Schenectady NY 59-61, instr UMaryland College Park Md 63-71, p 1st ch Mt Holly NJ 72—; 14866

KRELLER, DANIEL WARD, [b], b Dallas Tex Jan 2 1951; HoughtonC 72; PTS 73-75; —; 14763

KRESS, PAUL ABRAM, [E], b Columbia Pa Jun 21 1951; MessiahC 73; PTS MA 74-76, lic Evang Congl Ch May 20 73; asso p Bethany ch Leesport Pa 73-74, DCE Emmanuel ch Bethlehem 74-76, dir youth 1st Pbn ch Bethlehem 76—; 15168

KRISTBERGS, FRITZ TRAUGOTT, [B], b Freiberg Germany Jan 21 1945; MonmouthC NJ 69, UMaine MA 69-71; Luth Sem Phila 71, PTS MDiv 73-76; ord Latvian Evang Luth Ch Aug 8 76; tchr Lettisches Gymnasium Munster/Westfalen Germany 76—, staff member Inst NT Textual Research 76—; 14652

KYOMO, ANDREW ABRAHAM, [M], b Mbeya Region Tanzania May 12 1937; MpwapwaC Tanzania 55-56; MoravianTS 73-75, MDiv 76, PTS ThM 75-76; ord Moravian Ch in Tanzania Jun 4 67; tchr Tanzania 57-61, p 67-73, 76—; 15428

LAMBACK, SAMUEL PALMER, Jr, [M], b Augusta Ga Aug 24 1942; USMA 64; YaleUDS BD 67-70; PTS ThM 75-76; ord United Meth Ch South Georgia Conference Jun 5 70; officer USArmy 64-70, chap USArmy 70—; 15430

LANE, BELDEN CURNOW, [D], b Orlando Fla Jun 2 1943; Flordia StateU 66, Pasadena CityC 68-69; FullerTS BD 66-69, PTS PhD 69-72, 76; ord Pby Western New York Oct 10 72; p 1st ch Ellicottville NY 72-74, ss Jacksonville ch Bordentown NJ 74-76, ss Plattsburg ch Sykesville 75-76, asst p 1st ch Phila Pa 76—; 14128

LARSON, CURTIS ALLEN, [B], b Harlingen Tex Jan 3 1947; OberlinC 69; PTS MDiv 72-76, 76—; ord Pby Monmouth Feb 20 77; intern Pbn ch Craig Alaska 74-75, ss Millstone ch Perrineville, NJ 76—; USArmy 69-71; 14499

LEHMAN, ROGER DEAN, [B], b Barberton Ohio Jun 27 1950; AndersonC 72, RutgersU MSW 74-75; AndersonTS 72, PTS MDiv 73-76; ord Ch of God Eastern States Ministers Convention Jun 76; probation officer Anderson Ind 72, clinical social worker Corner House Princeton NJ 74-76, asst American Ch in Paris France 76-77, counsellor, chap College Cevenol Internat Le Chambon-sur-Lignon France 77—; 14666

LOUGHRIN, ELLEN ELIZABETH, [B], b Feb 25 1947; MillikinU 69, UIllinois 70-71; PTS 71-72, MDiv 73-76; —; 14238

LOWRY, ROBERT LOUIS, [P], b Baltimore Md Mar 21 1933; UPennsylvania 55, TempleU MBA 61-65; PittsburghTS MDiv(BD) 65-68, ThM 68-69, PTS DMin 72-76; ord Pby Donegal May 69; business Drexel Hill and Wayne Pa 57-65, student p Fort Palme and Pleasant Grove chs Ligonier 66, asst to p 1st ch Barberton Ohio 67, student p Harrisville and Adena chs 68-69, p, head of staff Riverside ch Cocoa Beach Fla 69-75, p, head of staff Flagler meml ch St Augustine 75-77, senior p 1st ch Newark Del 77—; USAF 55-57; 14903

MACDONALD, JAMES ROBERT, [B], b Phila Pa Nov 9 1932; Drexel Inst of Technology 63 DrexelU 70-71; PTS MDiv 73-76; ord Pby Donegal Dec 12 76; engineer Phila Pa 56-77, technical consultant insurance company NYC NY 73—, asst p Valley Forge ch King of Prussia Pa 76—; USAF 52-56; 14769

MACDOUGALL, JOHN ALAN, [B], b NYC NY Apr 5 1949; RutgersU 72; PTS 72-75, MDiv 76; ord United Meth Ch Southern New Jersey Conference Jun 17 76; p 1st ch Riverside NJ 76—; 14503

MACDOUGALL, PRISCILLA RANSOM, [B], b Daytona Beach Fla Dec 10 1938; RollinsC 60; PTS MDiv 72-76; lic United Meth Ch Southern New Jersey Conference Oct 3 76; ord United Meth Ch Southern New Jersey Conference June 15 77; p Delair NJ 76—, p Fairview Camden 77—; 14687

MACHERIOTIS, CHARITON NICHOLAS, [M], b Aghia-Napa Famagusta Cyprus Aug 30 1941; UAthens Sch Theol Greece 73; PTS ThM 74-76; ord Greek Orthodox Ch of Cyprus Mar 3 63; deacon Macheras Monastery Cyprus 63-65, deacon Ch of Greece Trikis Greece 65-66, deacon Ch of Cyprus Archdiocese of Cyprus 66-67, deacon Paphou 67-69, deacon Ch of Greece Mone Pendelis Greece 69-71, p two hospitals 71-73, archimandrite Greek Orthodox Ch of USA 73-76, archimandrite Ch of Cyprus 76—; 15162

MADDRY, HOWARD BELL, Jr, [B], b Raleigh NC Jul 14 1951; North Carolina StateU Raleigh 73; PTS MDiv 73-76; engineer Raleigh NC 77—; 14770

MANGHAM, GERALD MARCEL, [M], b Oklahoma City Okla Sept 1 1936; Free Will BaptC 59; Northern BaptTS MDiv 63-67, PTS ThM 75-76; ord Nat Assn Free Will Bapts First Oklahoma Assn Jul 16 57; p Bethlehem ch Ashland City Tenn 58-60, p Butterfield ch Aurora Ill 65-67, chap USArmy 67—; 15433

MARINO, PAUL MANUEL, [B], b Plainfield NJ Jan 20 1950; NyackC 72; PTS MDiv 73-76; ord Am Bapt Chs USA Capitol Cluster Jan 30 77; p Echo Lake ch West Milford NJ 76—; 14771

MARTIN, JOAN MARIE, [B], b Englewood NJ Jun 23 1952; ElmhurstC 73; PTS MDiv 73-76; ord Pby Newark

Oct 10 76; asst p Ch of our savior and West ch Wilmington Del 76—, p urban youth 76—; 14772

MARTIN, ROBERT JAMES, Jr, [M], b Phila Pa Jun 2 1936; Virginia Military Inst 60; UnionTS BD 61-65, PTS ThM 72-76; ord PCUS Pby Lexington Jun 20 65; p Madison and Gordonsville Va 65-68, chap USArmy 68-71, p Gibbstown ch UPCUSA Gibbstown NJ 71-73, chap USArmy 73—; 14594

MATHAI, THOPPIL CHERIAN, [EM], b Puramattam Kerala India Mar 3 1927; Union ChrC Alwaye Kerala India 51; Bishop'sC Calcutta India 57-60, BD 61, Ecumenical Inst Bossey Geneva Switzerland 63-64, PTS ThM and MA 74-76; ord Indian Orthodox Ch Nov 29 61; tchr Kaipattoor Kerala India 51-52, tchr Valankara 52-53, tchr Klang Selangore Malaysia 53-57, sec Kerala Samajam 54-57, asst vicar St Mary's ch Dadar Bombay India 61-63, vicar St George cathedral Calicut Kerala 65—; 15172

MATHEW, KALEEKAL SAMUEL, [M], b Mallassery India Oct 10 1947; CatholicC India 67, Mar ThomaC India MA 67-69; Leonard TheolC India BD 69-72, PTS ThM 75-76; ord Mar Thoma Ch India Jun 20 72; p rural areas India 72-73, tchr Theol Sem Kottayami Kerala 73-75, p Indian congregations in NYC NY and Phila Pa 76—, independent research study Overseas Ministries Study Center Ventnor NJ 76—; 15434

MCANLIS, JOHN SLATER, [B], b New Castle Pa Jun 23 1951; Pennsylvania StateU 73; PTS MDiv 73-76; asst p 1st ch Lansdowne Pa 76—; 14773

MCCORD, HOWARD RICHARD, Jr, [E], b Altoona Pa Nov 20 1946; Mary ImmaculateC Pa 69; Mary ImmaculateTS MDiv 69-72, PTS MA 74-76; DRE Our lady of the lakes ch Miami Lake Fla 73-75, program coordinator Division Adult Rel Edn Archdiocese Baltimore Baltimore Md 75-77, dir 77—; 15191

MCKIERNAN-ALLEN, LINDA JEAN, [B], b Albuquerque NMex May 31 1952; PhillipsU 73, UNew Mexico 71; PTS MDiv 73-76; ord Chr Ch (Disciples of Christ) Jul 25 76; asst p Community united meth ch Roselle Park NJ 75-76, coordinator Metropolitan united meth ministry Newark 76-77, co-min 1st Chr ch (Disciples of Christ) Grand Island Nebr; 14774

MCSWAIN, DONALD WELLS, [P], b Shelby NC Jun 29 1940; LimestoneC 64, Long IslandU MSEd 75-76; Southeastern BaptTS MDiv 64-67, PTS DMin 73-76; ord Southern Bapt Convention Kings Mountain Bapt Assn Jul 2 62; p Sharon ch SC 62-66, p Bells ch Apex NC 66-67, chap USArmy post chapel Redstone arsenal Ala 67-68, chap Soc Trang South Vietnam 68-69, chap Fort Eustis Va 69-71, hospital chap San Antonio Tex 71-72, staff chap alcohol/drug center Fort Monmouth 72-75, chap West Germany 76—; 14904

MEDLEY, PATRICIA STAUFFER, [B], b Harrisburg Pa Apr 2 1951; MuhlenbergC 72; PTS MDiv 72-76; ord Luth Ch Am Northeastern Pennsylvania Synod Jun 23 76; p Grace and St Bartholomew chs Trenton NJ 76—; 14545

MICKIEWICZ, JOSEPH WILLIAM [M], b New Brunswick NJ Jan 12 1937; St Mary's Sem and U Baltimore 58; St Mary's Sem 58-62, PTS ThM 73-76; ord Roman Catholic Ch May 26 62; asso p Blessed sacrament ch Trenton NJ 62-67, asso p Our lady of mt virgin Middlesex 67-68, asso p St Augustine Franklin Park 68-72, asso p St Anthony's Port Reading 72-74, chap CookC and DouglassC RutgersU New Brunswick 74—; 14868

MILLARD, STANLEY NATHANIEL, [M], b Brush Prairie Wash Mar 28 1933; Seattle PacificC 59; Golden Gate Sem Calif MDiv 61-64, PTS ThM 75-76; ord Assemblies of God Northwest District May 6 66; tchr Seattle Public Schs King Wash 59-61, tchr Snoqualamie Schs King Wash 64-66, chap USArmy 66—; 15438

MILLER, JOHN WHELAN, [D], b Wollongong NSW Australia Aug 25 1937; USydney Australia 65; USydney Australia BD 65-69, PTS PhD 72-76; lic Pbn Ch Australia Dec 8 67; ord Pbn Ch Australia Pby Bathurst Apr 16 69; pharmacist Sydney New South Wales Australia 59-60, home msny Pbn Ch Australia Sydney Australia 65-67, p St Paul's ch Mudgee New South Wales 69-72, student asst P 1st ch Hopewell NJ 72-76, supply p Broken Bay joint parish (pbn-meth) New South Wales Australia 77—; 14631

MILLER, RONALD DEAN, [M], b Allentown Pa Sept 2 1934; HoughtonC 57; FullerTS 57, EvangTS BD 60-62, Golden Gate BaptTS 68-69, LancasterTS 70-74, PTS ThM 75-76; lic Evang Congl Ch Eastern Annual Conference May 52; ord Evang Congl Ch Eastern Annual Conference May 62; p St Paul's ch Egypt Pa 59-61, p Ebenezer-Grace chs East Greenville Pa 61-63, p Trinity ch Palmerton 63-66, p Trinity ch Lancaster 69-75, p 1st ch Lebanon 76—; chap USArmy 66-69, 75-76; 15439

MILTON, HILARY JOHN (JOHN JOSEPH MILTON), [M], b Melrose Mass Jun 29 1936; St Bonaventure 60, GeorgetownU 61-62; Mt CarmelC Ontario 56-60, White Friars Hall 60-64, St John'sC NY MS 72-74, PTS ThM 74-76; tchr high sch Louisville Ky 64-65, msny Lima Peru 65-69, parish p Bogota NJ 69-70, parish p Leonia 70-71, msny Lima Peru 71-72, parish p Teaneck NJ 72-75, co-pastor Leonia 75—; 15173

MINOR, ALFRED NATHANIEL, [b], b Richmond Va Mar 25 1952; DarthmouthC 73; UnionTS 73, PTS 73-74; —; 14776

MINUS, RICHARD WAYNE, [B], b Coatesville Pa Sept 18 1949; Delaware StateC 72; PTS MDiv 73-76; —; 14777

MIZE, JERRY LYNN, [M], b Bauxite Ark Oct 31 1938; Ouachita BaptU 60; Southern BaptTS MDiv 60-64, PTS ThM 75-76; ord Southern Bapt Ch Jul 26 59; p Midway mission Gilliam Ark 56-60, p Salem ch Mena 56-60, p Lost river ch Salem Ind 60-62, p Sanders ch Sanders Ky 62-64, p Barboursville ch Barboursville Va 64-67, p Oak chapel bapt ch Orange 64-67, chap USArmy 67—; 15480

MOCHIDA, KATSUMI, [B], b Kure Hiroshima Japan Oct 15 1942; Doshisha Divinity Sch Japan 69, MA 69-70, USan Francisco MA 72-74; PTS MDiv 74-76; —; 14998

MOESSNER, PAUL HUGO, [B], b Fremont Nebr Jan 16 1950; UMunich 70-71, UNebraska 72; PTS MDiv 72-76; ord Luth Ch in Am Central States Syn Jun 19 76; p Zion ch and Redeemer ch Hanover Kans 76—; 14512

MONTGOMERY, CAROLYN JANE, [B], b Sellersville Pa Oct 11 1944; CoeC 66; PTS MDiv 73-76; ord United Meth Ch Southern New Jersey Conference Jun 11 75; p West Creek ch West Creek NJ 75—; 14778

MOON, AUSTIN DALE, [M], b Shriveport La Oct 9 1934; BaylorU 56; East Texas StateU 62, USArmy Chaplain Sch NY 66; Southwestern BaptistTS MDiv(BD) 52-59, PTS ThM 75-76; ord Tabernacle Baptist Ch Pickton Tex Oct 25 59; p Tabernacle ch Pickton Tex 59-61, p 1st ch Bells 61-66, chap US Army 66—?; 15441

MORELLI, DAVID KEITH, [B], b Salt Lake City Utah Jun 3 1949; UUtah 72; PTS MDiv 73-76; ord Pby Utah Aug 22 76; ss Kayenta Ariz 76—; 14779

MORGAN, GRANVIL MILLARD, Sr, [B], b Booneville Miss Nov 29 1939; Bethany BibleC 70; PTS MDiv 71-75; ord Assemblies of God Ch Mar 14 70; grocery clerk business Pascagoula Miss 58-59, carpenter's helper Alamogordo NMex 59, clerk business 59-61, microwave

electronics technician industry Palo Alto Calif 65-71 p United meth ch Englishtown NJ 75—; USAF 61-65; 14250

MORRIS, GEORGE EDWARD, [M], b Ballston Spa NY Mar 10 1945; AsburyC 69; AsburyTS MDiv 69-72, PTS ThM 74-76; ord United Meth Ch Southern New Jersey Annual Conference Jun 74; p Mt Hebron ch Harrodsburg Ky 69-72, p Mt Pleasant ch Millville NJ 72-74, asso p St Mark ch Trenton 74-76, p Trinity ch 76—; 14871

MUELLER, CELIA MAY, [E], b Minneapolis Minn Aug 19 1950; WestmontC 72; BostonUTS 72-73, PTS MA 73-75; part-time chr edn worker Friends ch Berkeley Calif 76—; 15148

MYERS, CHARLES DAVISON, Jr, [B], b Pittsburgh Pa Mar 3 1950; DukeU 72; PTS MDiv 73-76, 76-77, 77—; security guard Durham NC 72-73, taxi driver 73, student p Amwell Valley Chr Edn Community Lambertville NJ 73-76, library asst PTS Princeton 76-77, teaching asst 76-77; 14780

NEARE, PERRY DOUGLAS, [U], b Atlantic City NJ Nov 7 1948; WaynesburgC 71; PTS 75-76; peace corps volunteer India 71-73, child care counsellor Arthur Brisbane Child Treatment Centre 74—?; 15388

NEVINS, JOHN JOSEPH, [m], b Phila Pa Jul 31 1931; St Charles Sem 53; St Charles Sem MA 62, VillanovaU MA 65; PTS 75; ord Roman Catholic Ch May 57; prof Cardinal Dougherty High Sch Phila Pa 57-?; 15442

NGOBESE, BONGUMUSA ELPHAS, [M], b Pietermaritzburg Natal South Africa Sept 5 1943; USouth Africa 69; FederalTS South Africa 64, 68, PTS ThM 74-76; ord Bantu Pbn Ch Pby Natal South Africa Jul 5 69; p Douglas congregation Wasbank Natal South Africa 69—?; 15481

NICELY, DANIEL GILES, [b], b May 20 1931; Westminster ChoirC 53, MMus 53-54; PTS 73-74; min of music Campus pbn ch Inter AmericanU San German Puerto Rico 56-59, min of music East congl ch Grand Rapids Mich 59-60, min of music 1st pbn ch Fort Lauderdale Fla 69-73, business Holland Mich 74—?; US Army 54-56; 14782

NOLAN, MARY GAIL, [E], b Trenton NJ May 23 1938; Georgian CourtC 69, Glassboro StateC, ProvidenceC, CatholicU of America 71; PTS 71-72, MA 73-76; —; 14257

NYGAARD, SPENCER MARVIN, [M], b Grygla Minn Nov 15 1933; Concordia Sem Mo 57; Concordia Sem Mo 70-72, MDiv 73, PTS ThM 75-76; ord Luth Ch-Missouri Syn Jun 26 60; p St Paul ch Milford Center Ohio 60-62, p Holy Cross ch Mobile Ala 62-65, p Mt Olive ch Chicago Ill 65-67, chap USArmy 67—; 15443

OPSAHL, SCOTT CHRISTIAN, [B], b Longview Wash Jun 2 1950; UWashington Seattle 73; PTS MDiv 73-76; ord Pby Seattle Aug 1 76; asst p St James Ch Bellingham Wash 76—; 14785

OTTE, MICHAEL PETER, [B], b Sheboygan Wis Feb 26 1949; UMichigan 71; PTS MDiv 72-76; lic Pby Monmouth Apr 27 76; ord Pby Monmouth Aug 22 76; student asst United meth ch Bristol Borough Pa 73, asst dir Council of Chs of Greater Trenton NJ 73, student asst 1st UPCUSA ch New Brunswick 73-74, student chap Trenton State Psychiatric Hospital Trenton 74, asst p West End collegiate ch (ref ch am) NYC NY 77—; 14522

OURISMAN, DAVID JESSE, [B], b Washington DC May 9 1951; CentreC of Kentucky 73; PTS MDiv 73-76; —; 14786

OXTOBY, THOMAS CORNING, [B], b Bryn Mawr Pa Jan 19 1950; AmherstC 71; PTS MDiv 71-76; ord Pby Phila Jun 29 75; p 1st ch Ellicottville NY 75-76, p United ch of Ellicottville 76—; 14260

PALOMINO-LÓPEZ, SALATIEL, [M], b México City México Sept 14 1939; RiderC 75; Seminario Teológico Presbiteriano de México ST 62-65, PTS 74-75, ThM 76; ord Nat Pbn Ch of Mexico Pby Nacional Mar 5 67; pastoral asst "Principe de Paz" 65-67, p México City México 67—, part-time tchr Seminario Teológico Presbiteriano de México 68-71, part-time tchr Comunidad Teológica de México 70-71, rec Facultad Latinoamericana de Teología Reformada 75-76, tchr Seminario Teológico Presbiteriano de México 76—; mod Gen Assembly 76-78, 15160

PANDIAN, VICTOR, [U], b Ramanathapuram Tamilnadu India Jul 20 1931; AmericanC Madurai India 50-52, WesthillC Birmingham England 68-69; PTS 75-76; dir youth work Diocese of Madras India and Ch of South India 68—?; 15482

PHILLIPS, BONNIE BECKFORD, [b], b Mar 24 1948; WilkesC 70; PTS 73-74; free-lance illustrator NYC NY 70, free-lance photography 71-?; 14668

PORTWOOD, DON BODEN, [B], b Lincoln Nebr Dec 17 1949; UNebraska Lincoln 72; PTS MDiv 73-76; ord United Ch of Christ South Central Assn Nebr Conference Aug 1 76; p Barneveld Wis 76—; 14788

POTTER, DONALD EUGENE, [B], b Canton Ohio Oct 31 1949; Spring ArborC 72; PTS MDiv 73-76; ord Pby Kiskiminetas Oct 10 76; mortician asst Sioux City Iowa 72-73, asst p Grace ch Kittanning Pa 76—; 14789

PRAKASIM, JOSEPH, [U], b Durban South Africa Feb 15 1925; USouth Africa 64; PTS 75-76; ord Pbn Ch Southern Africa Pby Natal Nov 29 60; p Merebank ch Durban South Africa 58—; 15483

PUGH, LOREN DALE, [M], b Murphysboro Ill May 18 1938; Georgia StateU 64, ChapmanC MA 71-72; ColumbiaTS Ga BD 64-67; PTS ThM 75-76; ord PCUS Pby Atlanta Jun 27 67; chap USArmy 67—; 15445

PURCHASE, THOMAS BONFIELD, Jr, [B], b Phila Pa Jul 9 1948; MuskingumC 70; PTS MDiv 73-76; lic Pby Phila Feb 8 77; USArmy 70-73; 14790

RAINSLEY, GLEN ELWYN, [B], b Paterson NJ Mar 10 1949; CWooster 71; PTS MDiv 71-73, 75-76; recreation counselor Carrier Clinic Belle Mead NJ 73-75, p South Freeport UCC ch Maine 76—; 14267

RANNIE, CHRISTINE BETH, [B], b Bristol Pa Oct 3 1945; Westm ChoirC 67; PTS MDiv 73-76; ord Pby Maumee Valley Oct 3 76; tchr music Bridgewater Raritan Schs Raritan NJ 67-73, asst p Christ ch Toledo Ohio 76—; 14840

RAVENELL, JOSEPH PHILLIP, [B], b Pinesville-Berkeley SC Jan 20 1940; St PetersC 73; PTS MDiv 73-76; ord Nat Bapt Convention New Hope Missionary Bapt Assn Dec 29 74; radio assembler Jersey City NJ 58-61, 64-66, US Postal Service Jersey City and Trenton 66-75, chap TrentonSC 75-76, chap Trenton State Prison 76—; USArmy 61-63; 14791

RECACHINAS, DEMETRIS ANASTASIOS, [M], b Lefkas Greece Jan 11 1949; HellenicC 72; Holy Cross Sch Theol MDiv 72-75, PTS ThM 75-76, CatholicU 76—; ord Greek Orthodox Faith Washington DC Apr 3 77; 15390

RICHARDSON, ROBERT LOUIS, [B], b Dunkirk NY Feb 7 1947; CornellU 69, St Mary'sU 71-73; PTS MDiv 73-76; ord Pby Susquehanna Valley Jun 13 76; p Delancey NY 76—, p Hamden 76—; USAF 69-73; 14792

ROBARDS, ROBERT LOUIS, [B], b Red Bank NJ Jun

26 1950; Holy CrossC 72; PTS MDiv 72-76, GeneralTS 76, PTS 76—; tchr St John'sC Nassau Bahamas; 14530

ROUQUIE, RICHARD FERGUSON, Jr, [B], b Jefferson City Tenn Apr 4 1951; WoffordC 73; PTS MDiv 73-76; ord PCUS Pby Pines Oct 27 76; p 1st ch Lake Village Ark 76—; 14794

RUDISELLE, SUZANNE POGUE MOTT, [B], b Neptune NJ Jul 18 1938; BucknellU 60; PTS MDiv 72-76; ord Pby Phila Sept 26 76; social worker Division Mental Retardation State of New Jersey Trenton NJ 60-61, asst p Flemington 76—; 14654

RUECKLE, WILLIAM RICHARD, [M], b Brooklyn NY Nov 26 1926; HoughtonC 51; WestmTS Pa BD 51-56, PTS ThM 74-76; ord Am Bapt Chs USA Welsh Assn Dec 13 57; welder Brooklyn NY 44-45, carpenter Mount Morris 50-51, salesman Phila Pa 52-57, p Nebo ch Nanticoke 57-59, field counsellor Am Bapt Chs USA Valley Forge 59-60, asso sec World Mission Support Maine Bapt Convention Augusta Maine 60-63, dir development JudsonC Elgin Ill 63-64, asso dir World Mission Support Am Bapt Chs Pa and Del 64—; USN 45-46; 14981

RUSBULDT, RICHARD ELMER, [M], b Dunkirk NY Jul 31 1929; EasternC Pa 51; Eastern BaptTS MDiv(BD) 51-53, PTS ThM 74-76; ord Am Bapt Chs USA Central Union Assn 54; p East Brandywine ch Dowingtown Pa 49-59, p Exton 56-59, p Townville and Wayland chs Townville 59-62, mgr Camp Judson North Springfield 62-63, dir leader development Am Bapt Chs of Pennsylvania/Delaware Valley Forge 63—; 14940

SADIO, SYDNEY SILVESTER, [M], b Nevis West Indies Jan 17 1942; UWest Indies Jamaica 73; United TheolC of the West Indies 66-70, PTS ThM 75-76; ord Meth Ch in the Caribbean and Americas Jan 24 73; p Coke circuit Jamaica 70—?; 15446

SALO, EDWARD ALAN, [B], b Phila Pa Sept 1 1951; MuhlenbergC 73; PTS MDiv 73-76; counsellor Logos Foundation San Diego Calif 76—; 14795

SCARLETT, DAVID MERLE, [b], b Detroit Mich Mar 7 1950; AlmaC 72; PTS 72-75; —; 14669

SEELEY, DANIEL BANTA, [b], b Wilmington Del Jul 6 1950; UMichigan Ann Arbor 73, Conrail Track Foreman Training Course 77; PTS 73-75; released from candidacy Pby Detroit 75; railroad track foreman Ann Arbor Mich 77—; 14797

SEYDEL, FRANK DAVID, [B], b Davenport Iowa May 15 1944; Iowa WesleyanC 66, Iowa StateU PhD 67-73; PTS MDiv 73-76; ord United Meth Ch Iowa Conference Jun 74; tchr Danville Community Sch Danville Iowa 66-67, asst prof chemistry UTennessee Nashville Tenn 76—; 14798

SHAFFER, JOHN ELLSWORTH, [B], b Wilmington NC Mar 12 1950; ColoradoU 73, PrU 74-75; PTS MDiv 73-76; staff Young Life Campaign Boulder Colo 70-73, aide Princeton School for Exceptional Children 75-76, carpenter American Builders Louisville Colo 76—; 14799

SHAMBACH, BARRY MASON, [B], b Darby Pa Feb 3 1949; DePauwU 73; PTS MDiv 72-76; ord Pby Whitewater Valley Jun 9 76; p Kingston-Springhill united parish Greensburg Ind 76—; 14540

SHARPE, KEVIN JAMES, [b], b New Plymouth New Zealand Jan 23 1950; UCanterbury Christchurch New Zealand 71, La TrobeU Melbourne Australia PhD 71-75; PTS 73, EpiscDS MDiv 73-75, MelbourneC of Divinity Melbourne Australia 76—; ord Anglican Ch of New Zealand Feb 15 76; asst curate Cathedral ch of St Peter Hamilton New Zealand 76—; 14670

SHEDWICK, JOHN WILLIAM, [B], b Darby Pa Mar 1 1951; LafayetteC 73; PTS MDiv 73-76; ord Pby Phila Jun 6 76; asst p Chatham Twp NJ 76—; 14800

SKELLY, ALFRED GARDINER, [P], b County Down Northern Ireland Oct 25 1924; TrinityC Dublin 46, MA 54; NewC Edinburgh Scotland 47-48, PbnC Belfast Ireland 48-49, Queen's TheolC Kingston Ontario Canada BD 54-57, PTS DMin 72-76; lic Pbn Ch in Ireland Pby Clogher Jun 49; ord Pbn Ch of England Pby Newcastle Apr 19 50; asst p St Cuthbert's parish ch Edinburgh Scotland 49-50, p Heaton ch Newcastle on Tyne England 50-53, p Deep River community ch Ontario Canada 53-59, senior p Collier street united ch Barrie 59-64, senior p Ryerson united ch Hamilton 64—; 14644

SKUDLAREK, WILLIAM FRANCIS, [D], b Avon Minn Jan 6 1939; St John'sU 60; St John's Sem 60-64, Gregorian Sem Rome STL 67-68, PTS 69-71, PhD 76; ord Roman Catholic Ch St John's Abbey Collegeville Minn May 30 64; instr St John'sU Collegeville Minn 64-67, 73-74, asst prof and chairman dept theol 74—; 14142

SLAIKEU, CAROLYN RUTH CALKINS, [b], b Lincoln Nebr Dec 23 1942; UNebraska 72; PTS 73-74; social worker Lancaster County Welfare Lincoln Nebr 72-73, —; 14802

SLAIKEU, STEPHEN J, [b], b Aberdeen SD Jun 24 1948; UNebraska 72; PTS 73-74; —; 14803

SMITH, DAVID FARLEY, [b], b Bridgeton NJ Feb 17 1951; AlbrightC 72; PTS 73-74; —; 14804

SNYDER, DONALD LEE, [B], b Charleston WVa Jul 9 1936; West Virginia StateC 73; PTS MDiv 73-76, lic Am Bapt Ch Apr 14 71; ord Am Bapt Ch Teays Valley Bapt Assn Aug 12 73; business 56-72, asst p Mount Vernon bapt ch Hurricane WVa 71-73, p Princeton ch Princeton NJ 73-75, p Federated ch of Castleton Castleton Vt 76—; 14805

SNYDER, EDGAR ALFRED, Jr, [m], b Bethlehem Pa Apr 6 1937; MoravianC 59; MoravianTS MDiv 62, PTS 75-76; ord The Moravian Ch Northern Province Bethlehem Pa May 6 62; chap USN 67-75; —; 15447

SO, WING-YUI, [M], b Canton China Jan 16 1946; UHong Kong 69; WestmTS Pa MDiv 75, PTS 75; tchr Hung Sch Ming YingC Hong Kong 69-72; —; 15470

SPRINGSTED, ERIC OSMON, [B], b St Paul Minn May 27 1951; St John'sC NMex 73; PTS MDiv 73-76, 76—; lic Pby Twin Cities Dec 28 76; supply p Calvary united ch Jersey City NJ 76-77, teaching fellow PTS 77—; 14807

STACKPOLE, JAMES ALLAN, [P], b Los Angeles Cal Dec 30 1932; USouthern California Los Angeles 55, Postgraduate Center for Mental Health NYC NY 68-70; Pacific Sch Rel BD 60-63, New YorkTS STM 67-70, PTS DMin 72-76; ord United Ch of Christ Los Angeles Assn Jun 5 63; office mgr Los Angeles Calif 58-60, student asst Piedmont Community ch Piedmont 60-62, p Ref Ch Bronxville NY 63-72, p Ref prot dutch ch of Flatbush Brooklyn 72—, adjunct faculty St Joseph'sC Brooklyn 76—; USN 55-58, USNR 58-63; 14913

STERLING, BARBARA ALISON, [B], b Rochester NY Jan 5 1951; WellsC 73; PTS MDiv 73-76; lic preacher Pby Cayuga-Syracuse Jun 76; 14808

STEVENS, BRUCE GREGORY, [B], b Trenton NJ Jun 27 1950; Virginia Polytechnic Inst and StateU 72; PTS MDiv 73-76; ord Pby Monmouth Jun 20 76; p Buckton and Nineveh chs (PCUS) Front Royal Va 76—; 14809

STOPPELKAMP, FREDERICK HENRY, [b], b Grosse Point Mich Sept 19 1942; UColorado 67, MSEE 67-68,

UIllinois Urbana, UMichigan Ann Arbor 69-70, Massachusetts Inst Technology PhD 71-74; PTS 72-76; member technical staff Chicago Ill 68-71, senior development engineer Princeton NJ 71-76, dept head business Omaha Nebr 76—; USAF 60-64; 14546

SUDDENDORF, DAVID LEE, [b], b Cincinnati Ohio Jun 27 1951; DukeU 73, UCincinnati JD 74-77; PTS 73-74; 14811

SUNDBERG, VIRGINIA PAUL, [E], b Brooklyn NY Jun 25 1948; St OlafC 70, Eberhard-KarlsU Tuebingen West Germany 71-72; PTS MA 74-76; administrative sec PTS 70-71, 72-76, organist Trinity Episc ch Rocky Hill NJ 73-75, dir Music Princeton Bapt ch Penns Neck 75-76, asst dir admission office PrU 76—; 15150

SWEENEY, MARVIN ALAN, [U], b Springfield Ill Jul 4 1953; UIllinois 75, Claremont Graduate Sch 76—; PTS 75-76; tchr Princeton Jewish Center Princeton NJ 75-76; 15486

TABB, WILFRED EARNEST, III, [B], b East Cleveland Ohio Apr 10 1951; MacalesterC 73; PTS MDiv 73-76; —; 14812

THOMAS, DELMAR MICHAEL, [b], b Fort Belvoir Va Oct 11 1951; Ohio StateU Columbus 73; PTS 73-75, —; 14813

THOMPSON, GEORGE CHARLES, III, [B], b Ashland Ky Jan 10 1952; AndersonC 73; PTS MDiv 73-76; lic Ch of God Boyertown District Sept 75; ord Ch of God Eastern Pennsylvania Ministerial Assembly Jun 6 76; student p Otsego Mich 73, student p Pbn ch Clinton NJ 73-75, student p Highland Park ch of god Gloucester 75-76, senior p Community ch Glendale Calif 76—; 14814

THORNTON, THOMAS JAY, [B], b Pittsburgh Pa Aug 28 1951; Carnegie-MellonU 73; PTS MDiv 73-76; ord Pby Pittsburgh Jul 10 76; asst p 1st ch Irwin Pa 76—; 14815

TOWLEY, CARL KAHRS, [M], b Minneapolis Minn Jun 16 1932; Gustavus Adolphus 54; AugustanaTS BD 54-58, PTS ThM 75-76; ord Augustana Luth Ch Jun 23 58; p Zion ch Superior Wis 58-63, p St Timothy ch Menasha 63-66, chap USArmy 66—; 15450

TOWNER, SUSAN LOUISE, [E], b Chicago Ill Apr 23 1950; Millersville StateC 72; PTS MA 73-76; —; 14936

TUMBLIN, WILLIAM EVERETT, [M], b Waynesboro Ga Jul 6 1939; Carson-NewmanC 61; Southern BaptTS BD 61-64, PTS ThM 74-76; ord Southern Bapt Convention Dec 30 62; mission p Beattyville Ky 62-63, chap intern Georgia Bapt Hospital Atlanta 64-65, p Bethel ch Americus 65-68, chap USN 68—; 14990

TURNER, KAREN LEE, [B], b Wheeling WVa Apr 17 1951; WestmC Pa 73; PTS MDiv 73-76; ord Pby Shenango Jun 6 76; asst p 1st ch Levittown Pa 73—; 14817

TYNDALL, DONALD ALTON, [b], b Raleigh NC Mar 23 1951; UNorth Carolina 73; PTS 73-74; intern 1st ch PCUS Winston-Salem NC 74-75, —; 14818

UPCHURCH, LOUISE GORDON, [B], b Charlotte NC May 27 1952; DukeU 74; PTS MDiv 74-76; ord PCUS Pby Memphis Jun 20 76; asso p Idlewild ch Memphis Tenn 76—; 14934

VANLUMMEL, ARNOLD JOHN, [M], b Paterson NJ Sept 3 1921; HopeC 45; WesternTS 43-46, PTS 46-66, ThM 76; lic Ref Ch in America 47; ord Ref Ch in America Classis Phila Pa Nov 14 47; p Clover hill Flemington NJ 47-59, p Grand avenue ch Asbury Park 60—?; 8987

VARRIAS, ARISTIDES SIMOS, [M], b Chios Greece Sept 9 1949; AristotelianU Thessaloniki Greece 72; AristotelianU BD 67-72, PTS ThM 75-76; clinical pastoral edn Bellevue Hospital Center NYC NY 77—; 15452

VENZKE, RODGER RALAND, [M], b Marshfield Wis Feb 24 1937; Concordia Sem 58, Long IslandU MS 71-72; New YorkTS STM 73-75, PTS ThM 75-76; ord Luth Ch-Missouri Syn Minnesota District 61; p St Paul and Zion chs Frazee Minn 61-63, chap USArmy 63—; 15453

VETULA, TYLKA-ANN, [B], b Columbus Ohio May 7 1948; TusculumC 72; PTS MDiv 72-76; —; 14556

VICKERY, ROBERT LEE, Jr, [M], b Winston-Salem NC Jul 2 1930; East CarolinaU 54; EmoryU MDiv(BD) 60-63, Nat Inst Health Md CPE 70-71, PTS ThM 75-76; ord Meth Ch Jun 2 64; student p New Bern NC 50-54, p West End circuit West End 54-55, tchr 1st ch Mt Gilead 55-56, chap asst USAF NMex and Nev 56-60, p Ann Hope ch Seneca SC 60-64, p Bethel ch Simpsonville 64-66, chap USArmy 66—; 15454

VILLARS, ROLAND VINCENT, [m], b NYC NY Jun 7 1942; URochester 65; Gordon-ConwellTS MDiv 67-70, PTS 74-75; ord Pby New York May 16 71; p 1st ch Williamsbridge NYC NY 70-72, —; 14992

WALLACE, JACK ALLEN, [M], b Evansville Ind Jul 16 1936; UEvansville 61; MethTS Ohio BD 61-64, PTS ThM 75-76; ord United Meth Ch Indiana South Conference Jun 17 64; p South Indiana chs 64-69, chap USArmy 69—; 15487

WATTLES, STUART CLARK, [B], b Broome County NY Nov 7 1950; ColgateU 72; PTS 72-73, MDiv 74-76; ord Pby Susquehanna Apr 17 77; asst p 1st ch Ogdensburg NY 77—; 14558

WEBB, ARTHUR MILTON, [M], b Portland Tenn Dec 5 1939; USMA 62; Southwestern BaptTS MDiv 67-69, PTS ThM 75-76; ord Southern Bapt Ch Mar 10 68; p Battetown ch Cameron Tex 67-69, chap USArmy 70—; USArmy Corps of Engineers 62-66; 15455

WENDEL, RICHARD LEE, [B], b Pittsburgh Pa Sept 20 1951; PennsylvaniaSU 73; PTS MDiv 73-76; ord Pby Baltimore Jul 11 76; asst p 2nd ch Baltimore Md 76—; 14820

WHITE, DANA LEE, [B], b Emporia Kans Jan 17 1919; Montana StateU 48, UIllinois MS 61-64; EdenTS 73-74, PTS MDiv 74-76; ord Pby Elijah Parish Lovejoy Oct 31 76; sec to prin high sch Ferguson Mo 41-45, asst librarian public library St Louis 46, insurance clerk NYC NY 46-47, tchr Morton Wash 48-50, tchr Trinidad State JuniorC Trinidad Colo 50-52, tchr Denver 52-53, tchr Aurora 53-60, tchr/librarian Affton Mo 61-73, part time reference librarian Meramec CommunityC Kirkwood Mo 72-74, student chap Valley Park Nursing Home and Maplewood Nursing Home St Louis 73-74, student chap Luth Convalescent Home and Bethesda Dilworth Home 74, student chap Princeton Nursing Home & Rehabilitation Center Princeton NJ 75, student chap A Holly Patterson Home Uniondale NY 75, student p 1st ch Asbury Park NJ 75-76, p Patton and Whitewater chs Patton Mo 76—; 15002

WHITE, MELVIN BARRY, [B], b Detroit Mich Sept 14 1954; Wayne StateU 73; PTS MDiv 73-76; lic Nat Bapt Ch Oct 18 72; 14822

WOLFE, CLAUDIA LOUISE, [B], b Los Angeles Calif Nov 29 1947; Carnegie MellonU 70, VanderbiltU MBA 70-72; PTS MDiv 73-76; ord Deacon Mich Diocese Episcopal Church Aug 20 77; business Newark NJ 72-73, lay vicar Holy Cross Episc ch Saline Mich 77—; 14825

WOOD, VICTORIA ANN, [B], b Norwood Mass Jun 21 1950; DePauwU 72; PTS MDiv 72-76; lic United Meth Ch

Dec 4 72; ord deacon United Meth Ch Western Pennsylvania Conference Jun 9 73; resident asst DePauwU Greencastle Ind 71-72, ednl asst Christ ch Bethel Park Pa 72, teaching asst Hightstown NJ 72-73, asst p Arlington ave united pbn ch East Orange 73-74, chap Memphis Hospital Memphis Tenn 74-75, asst p Pearson meml united meth ch Trenton NJ 75-76, chap Memphis Hospital Memphis Tenn 76—, instr MemphisTS 77—; 14444

YEH, JOSHUA KAO FANG, [M], b Taipei Taiwan Mar 1 1947; Chung-Yuan ChrC of Science and Engineering Chunglee Taiwan 69; Taiwan Pbn TheolC Taipei Taiwan BD 70-72, PTS ThM 75-76; counsellor Taipei Chr Centre for Family Counselling Taiwan 72—?; 15456

YII, HARRIS BENJAMIN, [M], b Fukien China Mar 4 1922; Mapua Inst of Technology Manila Philippines 44; UnionTS BD 72-75, PTS ThM 75-76; ord United Ch of Christ in the Phillipines Greater Manila Annual Conference May 25-75; sales mgr, gen mgr Manila Philippines 49-59, pres Cottage Industries 62-64, pres business 62-72, asso p Union ch 73-75, int p 1st bapt ch of Hightstown NJ 75-76, p Chestnut st ch Phila Pa 76—; 15510

YOKOTA, CHUCKSON MASAMI, [B], b Sacramento Calif Mar 22 1950; UCalifornia Berkeley 71; PTS MDiv 73-76; draftsman Oakland Calif 76-77, staff worker Covenant Circle Berkeley 77—; 14827

INDEX

A CONSOLIDATED INDEX OF ALUMNI, OFFICERS AND FACULTY

ALUMNI This index lists all alumni beginning with the Class of 1815 and concluding with the Class of 1976. This volume contains biographical resumes for alumni beginning with the Class of 1900 and concluding with the Class of 1976. To locate alumni in earlier classes, refer to the editions of 1933 or 1955. Consult the PREFACE, especially the paragraph on the INDEX, for coverage of classes.

The index includes all men and women who matriculated, those who graduated and received a degree as well as those who did not.

Alumni are identified by class year and are listed alphabetically within each class. The upper or lower case letter which follows the class year denotes the degree received or the program studied. Consult the section in the front of the book on CLASSIFICATION for the meaning of the symbols.

Names of alumni who received more than one degree from this Seminary will have in the index the symbol of only the first degree received. Other degrees are stated in the biographical resumes.

OFFICERS AND FACULTY This index also includes the names of Trustees, Directors, Faculty and Administrative Officers of the Seminary from 1812 through 1976. References to pages in the front of the book are stated as Roman numerals. The names of the members of the long defunct Board of Directors have been omitted from the front section of this volume, but their names are included in the index with a reference to earlier volumes.

Names of the officers and faculty which occur in the 1933 edition are marked with a double dagger (‡). Names which occur in the 1955 edition are marked with a single dagger (†). Some names appear in both former editions.

Names of alumni which appear in the front section of this volume have Roman numeral page references along with the class year and the degree symbol.

Aaronson, David Richard 1951B
Aasgaard, Johan Arnd 1905M
Abalos, David Thomas 1972D
Abbot, William Brimberry 1950B
Abbott, Caleb 1837b
Abbott, Grant Hinkle 1971B
Abbott, Paul Richard, Jr. 1935B
Abbott, Pitson Joseph 1864B
Abd-El-Malik, Botros (See Malik, Butrus Abd-Al) 1933M
Abdo, George Francis 1972B
Abel, Kenneth Burton 1957B
Abell, Joan Carolyn Leroy (Abell, Mrs. Paul Weaver, Jr.) 1969E
Abercrombie, Robert Donald 1947b
Aberle, George Frederick, Jr. 1961B
Abernathey, John Jefferson 1863B
Abernathy, William Floyd 1971m
Abiona, Isaac Olatunji 1970M
Abômô, François Akoa 1947G
Abraham, Alummuttil Thomas 1973D
Abraham, Dezsó 1948M
Abraham, Kuruvilla Cherukara 1970d
Abraham, Manapurathu Verghese 1965M
Accola, Louis Wayne 1965M
Achor, Roy William 1917b
Achtemeier, Arthur Reinhold 1920M
Ackerman, Charles Mellinger 1916B
Ackerman, Eugene Richard 1967G
Ackerman, William Struble 1937B
Ackles, Willard Carl 1970B
Ackley, Frederic Barcroft 1938B
Ackley, Richard Henry 1947b
Acosta, Antonio Vicente 1918G
Acosta-Maury, Samuel 1967M
Acton, Alexander Archibald 1932G
Acton, Donald Archibald 1946b
Adair, Robert 1829b
Adair, Stewart Edward 1961U
Adair, William Cummins 1892b
Adam, James William 1976M
Adams, Albert Stirling 1940M
Adams, Arthur Merrihew ..... lxi, lxxiii, lxxxvi, lxxxvii, xci 1934B
Adams, Benjamin Hedges, Jr. 1952B
Adams, Crofton Craig 1890B
Adams, Daniel William 1958B
Adams, David Robert lxxxii
Adams, Edward Joseph 1974m
Adams, Erastus Homer 1826b
Adams, Jacob Black III 1960B
Adams, James Bailie 1859B
Adams, John Edward 1950B
Adams, John Erskine 1891B
Adams, Joseph Bruce 1826B
Adams, Joseph Bruce Williams 1869b
Adams, Lewis James, Jr. 1877B
Adams, Lyell Thompson 1860B

Adams, Pamela Rosemary 1973E
Adams, Raymond David 1922B
Adams, Robert 1877b
Adams, Robert Long 1862B
Adams, Robert Merrihew 1962B
Adams, Samuel Barclay 1964B
Adams, William ..... ‡†
Aday, Lel Calvin (Kereszturi, Lel Calvin) 1953B
Aday, Lel Calvin (Kereszturi, Louis) 1953B
Addy, John Gilmore 1897B
Adger, James 1836b
Adger, John Bailey 1832b
Adriance, Harris Ely 1889B
Adriance, Samuel Winchester 1877B
Afman, John 1963B
Africa, Carol Elaine Peck (Africa, Mrs. Murray) 1970B
Agle, Lawrence Ernest 1962B
Agnew, John Holmes 1827b
Agnew, John Robinson 1832b
Agnew, Martin Charles 1954b
Agnew, William Donland 1848b
Ahlers, Andrea Eddings Pfaff (Ahlers, Mrs. Juergen) 1966E
Ahlers, Juergen Richard 1967B
Ahlers, Rolf Willy 1961B
Ahlmann, Annette 1963E
Ahrenbeck, William Theodore 1900G
Ahrendt, Karl Matthew 1972B
Ahrnsbrak, Leonard Laverne 1971M
Aiello, Paul Jr. 1970B
Aihara, Haruo 1975d
Aiken, Charles Augustus ..... ‡†lxvii, xci
Aiken, Henry Osgood 1892b
Aiken, James, Jr. 1934B
Aiken, Thomas Jefferson 1868B
Aikens, Eldridge Powell 1947M
Aikman, Alexander 1826b
Ainley, Charles Howard, Jr. 1924B
Ainslie, George 1857G
Ainslie, George 1874B
Ainslie, John Alexander 1881B
Akimo, James Kim 1926B
Akin, James Arthur 1958B
Akland, T Howard 1940B
Alam, John Theodore 1928b
Albert, Donald George 1970B
Albertyn, Johannes Rudolph 1904M
Alcorn, Wallace Arthur 1965M
Alcorn, William 1855b
Alden, Joseph 1831b
Aldrich, Kenneth Davis, Jr. 1968m
Aldrich, Robert Keith 1976B
Aldridge, Blan Coolidge 1964M
Aldridge, John Ransom 1974B
Aldridge, John William lxxvii
Alexander, Addison Gladden 1897B
Alexander, Archibald ..... ‡†lxv, xci
Alexander, Clark Conrade 1922B
Alexander, Clayton Brown 1918b
Alexander, Clifton Wrenshaw 1866B
Alexander, Edgar Wills 1881b
Alexander, George ..... ‡†lx 1870B
Alexander, Harold Lee 1960G
Alexander, Hasell Norwood 1930M
Alexander, Henry Carrington 1858B
Alexander, Hugh Samuel 1861B
Alexander, James Addison 1890b
Alexander, James McGregor 1865B
Alexander, James McKinney 1862b
Alexander, James Waddell ..... ‡†lxvi 1824b
Alexander, John Edmiston 1842B
Alexander, Joseph Addison ..... ‡†lxvi
Alexander, Joseph Kirkwood 1879B
Alexander, Julian, Jr. 1953B
Alexander, Kyle McClean 1937b
Alexander, Maitland ..... ‡†1892B
Alexander, Melvin Paul 1968M
Alexander, Robert 1858B
Alexander, Samuel Davies ..... ‡†lviii 1847B
Alexander, Samuel Rannels 1827B
Alexander, Stephen 1835b
Alexander, Susan Margaret 1973B
Alexander, Thomas 1817b
Alexander, Thomas 1821B
Alexander, Vadakkan Verghese 1952M
Alexander, Valavuchirackal Kurien 1955U
Alexander, Walter Lowrie 1882B
Alexander, William 1861B
Alexander, William 1894b
Alexander, William Addison 1879B
Alexander, William Clarke 1876B
Alexander, William Mortimer 1961D
Alexander, William Patterson 1831b
Alfsen, Victor Ivar 1944B
Alison, Alexander, Jr. 1899B
Alison, John 1900G
Alison, Valentine Smith 1927B
Allen, Adolos 1881B
Allen, Archibald Cameron 1841b
Allen, Arthur Huntington 1877B
Allen, Caleb Martin 1850b
Allen, Carlton Carl, Jr. ..... †1936B
Allen, Charles Ethelbert 1906G
Allen, Diogenes lxxiii
Allen, Edward Brown 1860B
Allen, Edward Derick 1837b
Allen, Edward Monington 1925b
Allen, Elliott Douglas 1906G
Allen, Florence (See Jensen, Florence) 1951e
Allen, Frank Benjamin 1908b
Allen, Frederick Hadley, Jr. 1926B
Allen, George Alton, Jr. ..... †1947B
Allen, Harry Warren 1927B
Allen, Henry Hollis 1965M
Allen, Horace Thaddeus, Jr. 1957b
Allen, James Madison 1841B
Allen, John Newton 1835b
Allen, Joseph Everett 1968d
Allen, Lawrence Willard 1938B
Allen, Louis Chowning 1906B
Allen, Lyman Whitney 1881b
Allen, Marcus Marshall 1888B
Allen, Moses ..... ‡†
Allen, Paul Brewer 1955G
Allen, Reuben Thomas, Jr. 1945B
Allen, Robert Adkins 1940B
Allen, Robert Mark 1956B
Allen, Robert Welsh 1842b
Allen, Samuel Adams 1830B
Allen, Samuel James 1930b
Allen, Solomon ..... ‡†lvii
Allen, William Graham 1840B
Allen, William Radcliffe 1950B
Allen, William Youd 1836b
Allen, William, Jr. 1890B
Alliegro, Michael John 1975m
Allis, Oswald Thompson ..... ‡†lxxv 1905B
Allison, Clyde Monroe 1942B
Allison, Clyde Monroe II 1973b
Allison, James Abner, Jr. 1951B
Allison, Leon McDill 1958M
Allison, Leslie Margaret 1972b
Allison, Margaret Tuthill Anderson (Allison, Mrs. James Abner, Jr.) 1951E
Allison, Matthew Gay 1890b
Allison, Milton Myers 1917b
Allison, Roy Melville 1906B
Allison, Samuel Robinson 1933B
Allison, Walter Leslie 1937M
Allsup, Frederick James Thompson 1942B
Allsup, Herbert Justin 1911B
Allured, Paul Johnson 1911B
Allyn, John Kenneth 1974B

Almen, Louis Theodore 1955M
Almond, Charles Benjamin 1936B
Almy, Warren Wright 1921b
Alper, Eleanor Ann 1976E
Alrich, William Picclees 1828B
Alspach, Albert Edward 1972M
Alsup, John Edward 1966B
Altaner, Paul 1968e
Alter, Robert Lemon 1894G
Altfather, Alton Bowman 1924B
Altman, Ronald Walter 1976b
Alutius, Joseph Francis, Jr. 1976M
Alvarez, Daniel Santalis 1957M
Alves, Luis Rodrigues 1930M
Alves, Rubem Azevedo 1968D
Alward, Jonathan Pennington 1840b
Alwynse, William Martin 1924B
Amadi, Noel Justin Onukwuforobi 1969M
Ambrose, Patricia Ann (See Walker, Patricia Ann) 1959e
Ameer, John Pierre 1963b
Amerman, Lockhart ..... †1935B
Amerman, Peter Lockhart 1969B
Ames, Carol Moseley (Ames, Mrs. G Clayton III) 1969B
Ames, George Clayton III 1969B
Ames, George Clayton, Jr. 1944B
Ames, Loal Coulter 1971M
Ammons, Clarence Brown 1966B
Amos, William Davies 1924B
Amos, William Harvey 1910b
Amsler, Donald Wayne 1944B
Amstutz, John Pritchard 1948M
Amundson, Howard Ray 1956B
Ancker, Mitchell Thaddeus 1931B
Anderson, Albert Wade 1959B
Anderson, Albert Wayne 1968E
Anderson, Alexander Graham 1915M
Anderson, Bernhard Word lxxiii
Anderson, Blake Llewellyn 1968M
Anderson, Carl David 1969B
Anderson, Charles Thomas 1873B
Anderson, Charles William 1945G
Anderson, Daryl Kent 1976E
Anderson, David Smith 1846B
Anderson, Douglas John 1976M
Anderson, Frank Pearson 1917M
Anderson, Fred Richard 1973B
Anderson, George Ralph 1906B
Anderson, Harold Charles 1908B
Anderson, Herbert Elving 1947B
Anderson, Herbert Ernest lxxvii
Anderson, Herbert John 1933B
Anderson, Howard Elmer 1918B
Anderson, James Auld, Jr. 1974b
Anderson, James Frederick ..... lxii 1952B
Anderson, James Kenelm 1901B
Anderson, James Marshall 1865b
Anderson, James Weldon 1930M
Anderson, Janice Irene 1965E
Anderson, Joel Eldon 1941B
Anderson, John G 1928G
Anderson, John Lowrie 1956G
Anderson, Layton Paul 1970M
Anderson, Llewellyn Kennedy 1926B
Anderson, Matthew 1877B
Anderson, Neal Larkin 1890B
Anderson, Philip James 1975M
Anderson, Phyllis Brosch 1975U
Anderson, Reuben Walter 1918B
Anderson, Richard Bruce 1963B
Anderson, Richard Vallentyne 1962B
Anderson, Robert Alexander 1926b
Anderson, Robert George, Jr. 1971M
Anderson, Robert L 1846B
Anderson, Robert M ..... ‡†lvi
Anderson, Robert Milton 1931B
Anderson, Roland Walter ..... lxii 1944B
Anderson, Ross Banes, Jr. 1936B
Anderson, Samuel Rutherford 1866B
Anderson, Sherwood William 1953B
Anderson, Sidney Ballard 1971B
Anderson, Thomas Coulter 1859B
Anderson, Thomas David 1972m
Anderson, Timothy Richard Andrew 1972B
Anderson, Valentine Jackson 1964M
Anderson, Vincent Howard 1949b
Anderson, Wayne Arthur 1965b
Anderson, Wendell Roy 1962M
Anderson, William Biklé 1963M
Anderson, William Christian 1931M
Anderson, William Frederick 1879B
Anderson, William Paul 1964B
Anderson Dale, Lesley George 1975E
Anderton, Charles Henry, Jr. 1972b
Andreson, James Lawrence 1971U
Andrews, Claude Leonard 1969B
Andrews, Ebenezer Baldwin 1845b
Andrews, Fred Earl 1896B
Andrews, George Gordon, Jr. 1949B
Andrews, James Edgar ..... lxxxiv 1961d
Andrews, Lorrin 1825b
Andrews, Mary Ann Theologytis Stames (Andrews, Mrs. Robert) 1959U
Andrews, Robert Wesley 1954B
Andrews, Silas Milton 1831B
Andrews, Stuart Murray 1975b
Andrews, Wells 1817b
Andrews, William Given 1862b
Angeles, Louis Figueras 1973M
Angle, Shirley Thelma 1953E
Angus, Agnes Joyce Buikema (Angus, Mrs. William Robertson, Jr.) 1933b
Angus, Harry Baremore 1909B
Angus, Lawrence Adelbert 1965B
Angus, Robert Corbett 1954B
Angus, Samuel 1906b
Angus, William Robertson, Jr. 1931G
Anilosky, James John 1948B
Anker, Remy 1949M
Annan, John Ebenezer 1829b
Annan, William 1827B
Annan, William Wirt 1863b
Annand, Edward Ernest 1899G
Annand, Joseph 1872b
Annett, Hugh Hunter 1957b
Annich, Russell Wilford 1932B
Annin, John Alexander 1851B
Annin, William Alexander 1890B
Anorga, Martin Nicanor 1969M
Anschutz, Charles Walker 1919G
Anspach, Paul Parker 1933M
Antablin, Florence Griset (Antablin, Mrs. Suran W) 1948U
Antablin, Suran William 1946B
Antonious, Kamal Habib (Pimen, Bishop) 1976M
Aoki, Chojuro 1901B
Aoki, Fukuitsu 1928M
Aoyoshi, Katsuhisa 1919b
Apelian, Yervant 1973M
Apostol, John 1926M
Appel, John Bridge 1896b
Apperson, Thomas William 1965M
Appleby, James Frederick Ross 1867b
Appleton, Frederic George 1933b
Appleton, James Hervey 1864b
Aprem, Mar (Mooken, George Davis) 1968d
Apthorp, George Henry 1832B
Apthorp, William Perkins 1832B
Aragón-Gómez, Rafael Jesus 1963M
Arangaden, Chrysostom 1951M
Arasaratnam, Jesuthason George 1954E
Araujo, Kathleen Violet Dias de (See Graham, Kathleen Violet) 1951B

INDEX

Araujo, Kathleen Violet Graham (Araujo, Mrs. Jonas Dias de) 1951B
Arbuthnot, Charles William, Jr. 1937b
Arce, Sergio Samuel 1956M
Archer, Gleason Leonard, Jr. 1945B
Archer, James Glasgow 1865B
Archer, Jeff Miller 1967B
Archibald, Donald Lewis 1961M
Archibald, Frederick William 1880b
Archibald, Marian Spencer (See Patterson, Marian Spencer) 1954e
Archibald, Richard Milton 1949B
Archibald, Samuel 1868B
Arcularius, Philip du Buisson 1932B
Ardis, Donald Eugene 1956b
Ardis, Edward John 1921B
Arendt, Samuel Edward 1930b
Argie, Robert Douglas 1953b
Argo, James Kelley 1915G
Argyraki, Magdalene Nicholas 1966M
Ariarajah, Wesley Seevaratnam 1972M
Arkema, Carroll Eugene 1974B
Arkema, Marcia June Suchy 1973B
Armajani, Yahya 1933B
Armentrout, James Sylvester ..... †1908B
Arms, Clifford Smith 1827b
Arms, George Wells 1906B
Armstrong, Amzi Lewis 1856B
Armstrong, Andrew Campbell ..... ‡†lxxiv 1885B
Armstrong, Andrew Thompson Lindsay 1939B
Armstrong, Andrew Thompson Lindsay, Jr. ... 1970B
Armstrong, Benjamin Leighton, Jr. 1955U
Armstrong, Brian Gary 1962M
Armstrong, Eugene McClellan 1893b
Armstrong, George Alexander 1901B
Armstrong, George Aubrey Whitcombe 1973D
Armstrong, Hallock 1852b
Armstrong, James Ford 1951B
Armstrong, James Franklin †lxxv, lxxxviii, lxxxix 1954B
Armstrong, James I lxii
Armstrong, James M II 1953B
Armstrong, John 1853B
Armstrong, Klair Long 1927B
Armstrong, Oscar Vance 1908B
Armstrong, Richard 1831b
Armstrong, Richard Stoll ..... lxxxiii 1958B
Armstrong, Robert James 1957B
Armstrong, Robert Rolland 1936b
Armstrong, William Christian 1876B
Armstrong, William Jessup 1821b
Armstrong, William Park ..... ‡†lvi, lxvii 1897B
Arneal, John Franklin 1918B
Arner, Charles 1918B
Arnett, William Melvin 1944M
Arney, William James 1871b
Arnold, Charles Augustus 1907G
Arnold, James William 1947b
Arnold, Jay Hartzell 1925B
Arnold, Merle Smith 1959B
Arnold, Steven Wayne 1975B
Aronsen, Viggo Oscar 1961M
Arpee, Edward 1927b
Arrastia-Valdes, Cecilio (Valdes, Cecilio) 1975P
Arrington, Brenda Joyce 1971E
Arthur, Joseph 1924b
Artress, Laurel Anne (See Artress-Ulrich, Laurel Anne) 1969E
Artress-Ulrich, Laurel Anne (Ulrich, Mrs. Robert M) 1969E
Arvay, A Arthur 1961B
Arya, Yatiraj Surendranath 1917b
Asay, Charles Henry 1873B
Asbeha, Abba Kiros 1972M
Ash, Hugh Frederick 1941B
Ash, John Thomas III 1962B
Ashbridge, George W 1826B
Asher, Oma Clark (See Hausam, Oma Clark) .. 1951e
Ashjian, Mesrob Vardapet 1971M
Ashwood, George Ross, Jr. 1939B
Ashworth, Frederic William 1960B
Asim, Yaqub Khan 1956M
Askew, Ralph Hinton 1935b
Asmus, Theodore John 1900B
Asperschlager, Gary Clark 1975B
Aston, Arthur 1912b
Aston, Frederick Alfred 1931B
Atanasov, Samuel 1931b
Atchison, Glenn Alvin 1957B
Athyal, Saphir Philip (Saphir, Athialy Philip) .. 1958M
Atiyeh, Anise Elias 1918b
Atkins, Alexander Harrison 1892G
Atkins, Joseph Watson, Jr. 1960B
Atkinson, Henry Shepard 1930b
Atkinson, John Mayo Pleasants 1839B
Atkinson, Joseph Mayo 1844b
Atkinson, Theodore Stillwell 1969B
Atkinson, Walter Joe (Joachimsohn, Walter Isadore) 1933B
Atsales, Peter Arthur 1970M
Atwater, Charles 1837b
Atwater, David Judson 1864B
Atwater, Lyman H ..... ‡†lv, lviii
Atwood, James Edwin 1965M
Atwood, James Willard 1902B
Atwood-Lyon, Carol Elizabeth Forsythe (Atwood-Lyon, Mrs. Frederick W) 1971B
Auburn, Hubert Charles 1971B
Auchincloss, Hugh ..... ‡†
Audeh, Farid 1953M
Aughe, Richard Alan 1965b
Augman, William Joseph, Jr. 1972B
Augur, Walter Baker 1902b
Augustine, Eugene Ronald, Jr. 1967B
Auld, John McConnell 1954b
Aulenbach, Gene Wilson 1970M
Ault, George Acuff, Jr. 1971M
Aurand, Henry 1827b
Austin, Donald Carl 1971B
Austin, John 1870B
Austin, Larry Richard 1971B
Austin, Philip Henry 1929B
Austin, William Leslie 1976B
Avakian, Marion Jasmine (See Slater, Marion Jasmine) 1947e
Avery, George Anthony, Jr. 1917B
Avery, Henry Root 1856B
Avery, Richard Kinsey 1959b
Axer, William Crittenden 1892b
Axford, John Hall 1912B
Axt, Daniel George 1955B
Axt, Ruth Elaine Owen (Axt, Mrs. Daniel George) 1956E
Axtell, Daniel Cook 1826b
Axtell, Henry 1830b
Axtell, Paul Dickson 1906B
Axtell, Robert Stockton 1917B
Ayarian, Ned Moses 1966m
Aydelotte, James Ernest III 1960B
Ayers, Emmit Steven 1976B
Ayers, Harman Allen 1932b
Ayers, Samuel Brittain 1837B
Ayers, Thomas Henry 1896B
Ayers, Walter Howard 1892G
Ayres, Rowland 1847b
Baarman, Marvin Chris 1952G
Babbitt, Amzi 1821b
Babbitt, Joseph Woodman 1913b
Babbitt, William Hampton 1853B
Babcock, Guilford C ..... ‡†lx
Babcock, Orville 1848b
Baber, James 1821b
Bach, Peter Michael 1971B
Bachman, Lester Rogers 1942b
Bachman, Nathan 1861b

Bachman, Robert, Jr. 1903b
Bachmann, C Charles 1947G
Bachtell, Donald Santee 1957B
Bachtell, Ray William 1927G
Backus, Clarence Walworth 1873b
Backus, J Bayard 1877b
Backus, John Chester ..... ‡†1835B
Backus, Jonathan Trumbull 1830B
Bacon, Elizabeth Gibbs Bivins (Bacon, Mrs. Terry Eugene) 1975E
Badeau, Richard Montgomery 1842B
Badenhorst, Louwrens Hubert 1956M
Bader, Carl Davis 1950G
Baer, Richard Arthur, Jr. 1957B
Baer, Victor Leon 1944B
Baez, Samuel 1960B
Bagby, Alfred 1853b
Bagnal, Isaac Moultrie 1931M
Bahman, Mohammad Etemad Moghaddam 1932b
Bahnan, Fuad Judeh 1957M
Baier, Leo 1870b
Baigrie, Donald Andrew 1938B
Bailey, Albert Ernest ..... †lxxx 1962D
Bailey, Alvin Keith 1939b
Bailey, Cecil Herman 1935B
Bailey, Charles Robert 1915M
Bailey, Donald Bennett 1942M
Bailey, John Crooks, Jr. 1896B
Bailey, John Richard 1975B
Bailey, Joyce Hyacinth Elaine 1972D
Bailey, Latimer ..... ‡†
Bailey, Mark Wayne 1971b
Bailey, Winthrop 1847B
Bailie, David Glover 1954M
Bailie, Matthew 1939G
Baillie, Allan Davis 1906b
Bailon, Julio Caravaca 1970M
Bain, James 1885b
Bain, James Kennedy, Jr. 1964B
Bain, Milton Stanley 1967G
Baird, Donald Gordon, Jr. 1968B
Baird, Edward John 1897B
Baird, Ernest Colvin 1968D
Baird, Forrest Edward 1976b
Baird, Henry Martyn 1856B
Baird, Herbert Nelson 1925B
Baird, Isaac 1873b
Baird, James Oscar, Jr. 1946b
Baird, John 1917B
Baird, John Taylor 1861B
Baird, Kathleen Ruth Bielawski (Baird, Mrs. Thomas William Davis) 1974U
Baird, Philip Pollock 1925b
Baird, Richard Hamilton 1923B
Baird, Robert 1822B
Baird, Thomas R 1833b
Baird, Thomas William Davis 1976B
Baird, William Martyn, Jr. 1922B
Bajema, Henry 1945G
Bakeman, James Walter 1961B
Baker, Alfred Brittin 1864b
Baker, Clifford Alden 1969B
Baker, Daniel Arthur 1947M
Baker, Daniel Sumner 1850B
Baker, David Walter 1939B
Baker, Dennis Lee 1967B
Baker, Dixie Lee 1973E
Baker, Douglas Reid 1976B
Baker, Dwight Leonard 1956M
Baker, Elisha Monroe 1907b
Baker, Eugene Austin 1960B
Baker, George Danielson ..... ‡†1863B
Baker, George Fenner 1900b
Baker, Henry 1869G
Baker, Henry 1910B
Baker, John Fabian 1852B
Baker, John Wycliffe 1835B
Baker, Lewis Carter 1858B
Baker, Marvin Dean 1966M
Baker, Pinckney Martin 1925b
Baker, Richard Maxwell 1839b
Baker, Sue Ann 1973U
Baker, Thomas Sands 1969B
Baker, William Elliott 1853B
Baker, William Munford 1849b
Bakker, Peter James 1946B
Balazy-Barta, Elizabeth (See de Sescheney, Elizabeth) 1951e
Balch, John Tennant 1838B
Balch, Thomas Bloomer 1817b
Balcom, Margaret MacDonell 1975B
Balden, Alexander Anthony (Balduccio, Alessio Alexander) 1942b
Baldinger, Gustavus Walter 1908M
Balduccio, Alessio Antonio (See Balden, Alexander Anthony) 1942b
Baldwin, Caleb Cook 1847B
Baldwin, Curtis Chittenden 1826b
Baldwin, Dalton DeVere 1963M
Baldwin, Garza III 1976b
Baldwin, Harold Harvey ..... †1917B
Baldwin, James Ellis 1950b
Baldwin, James Mark 1887b
Baldwin, John Abeel 1834B
Baldwin, John Francis 1974M
Baldwin, Lois Emily 1949e
Baldwin, Louise Clare Bedinger (Baldwin, Mrs. Walter Paul, Jr.) 1949U
Baldwin, Theodore Alling 1867B
Baldwin, Walter Paul, Jr. 1947M
Baldwin, William 1867B
Baldwin, William Barlow 1842b
Balentine, Hamilton 1848B
Ball, Donald Ferguson 1959b
Ball, Frank Edward 1956B
Ball, Robert Russell 1958B
Ball, Warren Herbert ..... †1952B
Ballantine, Henry 1833b
Ballantyne, James 1883b
Ballard, Frank Otis 1878b
Ballbach, August Francis, Jr. 1950G
Balleine, Anthony Walter 1966M
Ballintine, James 1842b
Baloian, Bruce Edward 1973b
Baltz, William Sagehorn 1916B
Baly, Michael III 1973b
Bame, Michael Bame 1974M
Bamford, John 1897b
Bancroft, William Henry 1885b
Bancroft, William Wallace 1920B
Band, Norwood Ervin 1937B
Bandy, Thomas George 1975B
Banks, Andrew 1892b
Banks, David Stuart 1861B
Banks, Henry Clay 1930B
Banks, Thomas Charles 1973b
Bannan, Edward Joseph 1932b
Bannard, William 1847B
Bannatyne, Ninian 1845B
Bannerji, Indu Prakas 1917b
Bannerman, William Sullivan 1890B
Bannister, Robert Brown 1949B
Banta, Daniel Brewer 1877B
Banta, Lillian Maxine (See Sinclair, Lillian Maxine) 1947b
Bao, Nguyen Xuan 1962G
Barabas, Steven 1940B
Barackman, Franklin John 1895B
Barackman, Rufus Luther 1895B
Barackman, Samuel Plyra 1890b
Barber, Daniel Montgomery 1827b
Barber, George C ..... ‡†
Barber, John Robert 1957B
Barber, Louis Vanvalzah 1916B

INDEX

Barber, Rims Kent 1962B
Barber, Samuel 1889B
Barbera, Michael Thomas 1972B
Barbor, Robert Linus 1913B
Barbour, John 1878B
Barbour, Lewis Green 1851B
Barbour, Robert 1874B
Barckert, Gary Lloyd 1967B
Barclay, John Elliott 1975B
Barclay, Thomas Dougall 1870b
Bard, Isaac 1820b
Bardeen, Joyce Pearl Winter (Bardeen, Mrs. Robert W) 1972E
Bardeen, Robert William 1972B
Bardsley, Graham Frederick 1963B
Bardwell, Joseph 1853b
Barfield, Daniel Hammond 1956B
Barfoot, Charles Howard 1973B
Barford, George Normington 1945B
Barge, Kelly Smith 1973b
Barger, William Clinton 1962B
Barker, Donald Lincoln 1947B
Barker, Ivan Henry 1965B
Barker, Jack Harville 1967M
Barker, Lincoln 1923b
Barker, Robert Sweazey 1952B
Barkley, Andrew Hannah 1854B
Barkley, James Morrison 1879B
Barkley, William Craig 1882b
Barlow, James Stanley 1950B
Barna, William Edward 1974M
Barnard, Daniel Francois 1912M
Barnard, David Stanton 1976B
Barnard, Edward Raymond 1914B
Barnard, John 1816b
Barnard, Joseph Harrison 1860B
Barnard, Obadiah Holmes 1854b
Barnes, Albert ..... ‡†1823B
Barnes, Albert Henry 1851b
Barnes, David Wade 1951b
Barnes, Edward David 1907b
Barnes, George Gilbert 1880b
Barnes, George Owen 1855b
Barnes, James Allison 1897B
Barnes, James Charles 1818b
Barnes, Robert Dean 1957B
Barnes, Walter Nigert, Jr. 1973b
Barnes, William Guthrie 1866B
Barnett, James McClure 1930B
Barnett, Joan Elizabeth Campbell (Barnett, Mrs. Robert Arthur) 1954E
Barnett, Norman Edgar 1930B
Barnett, Prentice Harmon 1953B
Barnett, Robert Arthur 1955B
Barnhill, Oliver Paul 1903B
Barnhouse, Donald Grey 1918b
Barnhouse, Donald Grey, Jr. 1955B
Barny, Frederick Jacob 1918M
Barr, Albert H ..... ‡†
Barr, Alfred Hamilton 1896B
Barr, Andrew 1850B
Barr, Barbara Ann 1975b
Barr, David 1848b
Barr, George Williamson 1899B
Barr, Harry William 1912B
Barr, James lxxiii
Barr, James Scott 1853b
Barr, John 1849G
Barr, Joseph Welch 1833b
Barr, Preston 1881B
Barr, Thomas Edward 1888b
Barr, Thomas Hughes 1838B
Barr, William Marshall 1892b
Barrett, Charles Scudder 1876B
Barrett, Charles Scudder, Jr. 1937b
Barrett, Charles Wilson 1905B
Barrett, Gerrish 1827b
Barrett, John Edward III 1958B
Barrett, Myron 1851B
Barrett, Philip Whitlock 1943b
Barrett, Winston Derrick 1970E
Barrier, Thomas Franklin 1896B
Barrois, Georges Augustin ..... †lxxi 1942M
Barron, Elizabeth Charlotte Stone (Barron, Mrs. Lawrence Norman) 1973B
Barron, Lawrence Norman 1973B
Barrows, Alden Searle 1960b
Barrows, Eleazer Storrs 1817b
Barrows, Joseph Vaill 1911B
Barstow, Bruce Alan 1973b
Bartel, Paul Henry 1931b
Bartell, Earnest Cosma 1931b
Bartels, Wesley Arthur 1957G
Bartholomew, Dean Arlo 1971b
Bartholomew, Edwin William 1971B
Bartholomew, Harvey Eugene 1885b
Bartholomew, John Niles ..... lxxxi 1958B
Bartlett, Charles L 1834b
Bartlett, Douglas Estill 1955B
Bartlett, Dwight Kellogg 1861b
Bartlett, Esther May 1948U
Bartlett, Jan Robert 1972B
Bartlett, Maitland Vance 1895B
Bartlett, Nathaniel Jabes 1860b
Bartley, Joseph Dana 1863b
Bartollas, Clemens Lester 1961B
Barton, Charles Relyea 1966B
Barton, Glen Edward 1961B
Barton, William Bryant 1820B
Bartow, Charles Louis ..... xcii 1963B
Bartow, Ernest Winfield 1960B
Bartz, Harvey Arthur 1964M
Bascom, Ellery 1833B
Bashore, George Willis 1960m
Baskeran, Ethel Mangaladevi 1973e
Baskeran, Rajarathnam Trinity 1973M
Baskerville, Arthur Paige 1924B
Baskerville, Charles Edward 1909B
Baskerville, Henry Coleman 1890B
Baskerville, Robert Walker 1915B
Baskerville, William Ernest 1920b
Baskin, Joseph Robinson 1966D
Bassett, Ralph Conrad 1931B
Bassett, Stephen Vance 1967b
Bast, Robert Lee 1962m
Batchelder, Joseph Mayo 1855B
Batdorf, Irvin Wesley ..... †1942B
Bateman, Brace John 1963B
Bates, Charles Philorman 1884B
Bates, Charles William 1934B
Bates, Frederick 1864B
Bates, Isaac Crane 1907B
Bates, Lemuel Phelps 1823b
Bates, Samuel Columbus Marion 1886b
Bates, William 1908b
Bates, William Ezra 1891b
Batson, Charles Daniel 1967B
Batten, Joseph Minton 1917B
Battey, Robert Walker 1966B
Battisby, John Rae 1874B
Battles, Robert Winfield, Jr. 1964M
Batuyios, Eleanor Ann Johnson (Batuyios, Mrs. Harry L) 1972B
Batuyios, Harry James 1971B
Bauder, Douglas Edward 1975B
Bauder, Richard Seymour 1957B
Bauer, Alfred Bowen 1973M
Bauer, Ann Louise (See Haw, Ann Louise) 1962E
Baugh, Gordon Duff 1956B
Baugh, Odin Albertus 1950B
Baugher, Henry Lewis 1829b
Baughman, Thomas Joe 1974B
Bauman, Kenneth Garber 1962M
Baumgarten, Hoffman Thompson 1899b

Baus, Joseph William 1944B
Bausch, Robert Augustus 1913b
Bax, Douglas Stephen 1964d
Baxter, George Ashdown 1961M
Baxter, John Alfred 1954B
Baxter, Richard 1931b
Baxter, Steven Sanford 1969B
Baxter, Thomas 1924b
Baxter, Thomas George 1905B
Baxter, Willis Alden 1938B
Bay, Eugene Cooper 1962B
Bayard, Charles Oliver 1929G
Bayard, Samuel ..... ‡†lv, lvii
Bayles, Lewis Condict 1861B
Bayless, John Clark 1841b
Bayless, Samuel Martin 1837B
Bayley, Robert Gilmore 1973B
Bayne, Ernest Samuel 1875B
Baynes, David Allen 1976B
Baynum, Robert Davis 1954B
Bazata, Charles Frank 1907B
Beach, Allen Ward 1963B
Beach, Charles 1845B
Beach, Horace 1842B
Beach, Janet Marie (See Shannon, Janet Marie) 1969E
Beach, Roger Lewis 1953B
Beach, Sylvester Woodridge ..... ‡†1880B
Beach, Virginia Harlow Dunn (Beach, Mrs. Roger Lewis) 1953e
Beairsto, John Keir 1866B
Beal, Irving Flint 1970M
Beale, David J 1865b
Beale, Wilson Thomas Moore 1902B
Beall, Benjamin Leander 1850b
Beaman, Robert Sonius 1958B
Beamer, David George 1955B
Bean, James Wilson 1906M
Bean, William Smith 1872b
Bear, James Edwin, Jr. 1930G
Bearden, Newton Albert 1968m
Beardslee, John Walter III 1941B
Beardsley, James Vernon 1958B
Beasley, James Edward, Jr. 1973b
Beattie, Charles 1864B
Beattie, David 1852B
Beattie, George Arnot 1867B
Beattie, James Anderson 1889B
Beattie, Lee William 1883B
Beattie, Robert Brewster 1899B
Beattie, Robert Hartley 1935b
Beattie, Robert Hezekiah 1891B
Beattie, Robert Jackson 1874B
Beattie, Thomas Cumming 1882B
Beattie, William Quigley 1821b
Beatty, Charles Clinton 1822B
Beatty, Frank Ernest 1907B
Beatty, John ..... ‡†lvii
Beatty, Reading Karns 1908B
Beaver, James A ..... ‡†
Beck, Bruce Lynn 1974B
Beck, Charles Milburn II 1968B
Beck, Charlotte Ayres Hastings (Beck, Mrs. Charles M II) 1970e
Beck, David Lawrence ..... lxxxi 1965B
Beck, Elizabeth Louise Drake (Beck, Mrs. David Lawrence) 1967B
Beck, Nelson E 1954B
Beck, Norman Arthur ..... lxxxi 1967D
Beck, William Howard 1968M
Becker, Russell Preston 1969B
Becker, William J 1919G
Beckering, William 1904b
Beckhusen, Elizabeth Ann 1976B
Beckmann, William Jorris 1949M
Bedell, Kenneth Berkley 1973b
Bedford, Dolores Nancy (See Clarke, Dolores Nancy) 1970b
Bedinger, Daniel Everett 1887B
Beebe, Frederick Jenks ..... †1953B
Beebe, Hiram Keith 1945B
Beebe, Lyle Jerome 1907B
Beebee, Levi Swift 1834b
Beecher, Jacob 1826b
Beecher, Stuart Knapp 1922b
Beekman, Abraham J 1876G
Beekman, John Stottoff 1860B
Beeners, Dorothy Mae Presnell (Beeners, Mrs. Wilbert John) 1948E
Beeners, Wilbert John ..... †lxxi, lxxxviii, xcii 1948B
Beerman, Daniel Richard 1973B
Beers, Henry N 1842b
Beers, Robert Welsted 1885b
Beese, Barbara Reid Simpson (Beese, Mrs. Gary C) 1969e
Beetle, John Richard 1975b
Beggs, Joseph 1855B
Beglin, Helen Marion Mabry (Beglin, Mrs. Edward) 1963E
Behl, Richard Allen 1975P
Behner, Edwin William 1904b
Behnken, Robert Anton 1946M
Behrenberg, Adolph Henry 1938B
Behrer, Alfred Edwin 1948B
Beidler, Francis Walker 1897B
Beinhauer, John Charles 1863B
Beisheim, Arthur Karl 1922M
Beitler, Samuel Wilmer 1915b
Beker, Johan Christiaan lxxiii
Bekesi, Andrew (Panyik, Andrew) 1933M
Belden, Henry 1838b
Belgum, Gerhard Lee ..... †1950M
Beling, Willard Adolph ..... †1945B
Belisle, Wesley Mason Jude 1975M
Belknap, Aaron B ..... ‡†
Belknap, Robert Lenox ..... ‡†lix
Bell, Allan 1875B
Bell, Arthur Lyle 1973M
Bell, Florence Dianna Pohlman (Bell, Mrs. Donald L) 1973B
Bell, Frank B ..... †lxi
Bell, George Brinton McClellan 1887B
Bell, George Scott 1875B
Bell, Gerald Lee, Jr. 1961M
Bell, Howard James 1912B
Bell, James Hall 1911B
Bell, James Hunt 1941b
Bell, James Milton 1952M
Bell, James Renwick 1943B
Bell, John 1893B
Bell, John Vernon 1881b
Bell, Kenneth Patterson 1971b
Bell, Moore Gray 1935M
Bell, Newton Hervey 1869b
Bell, Paul Sandor 1971b
Bell, Robert Agnew McEwen 1889G
Bell, Robert Edward 1969m
Bell, Ronald Gene 1962B
Bell, William Gilmor 1838b
Bell, William Jefferson 1913B
Bellerjeau, Jeanne Voorhees 1949E
Bellinger, Martha Emily 1975b
Bellinger, Myron Abram, Jr. 1952b
Bellingham, John Alexander 1941B
Belote, Theodore Goodwin ..... lxxvi, xciii 1956M
Belsheim, Allen Robert 1974b
Belt, James Robert, Jr. 1954b
Beltman, Henry 1919B
Belville, Jacob 1844b
Belville, John Latta 1830b
Bembower, William Philip 1946B
Bement, William 1833b
Benaugh, George 1872b
Benbow, Earl William 1912b
Bender, Gilbert Leroy 1972m

Bender, Harold Stauffer 1923M
Bender, James Perry 1975B
Bender, Lewis Edward 1966M
Bender, William Harris 1954B
Benedict, Alanson 1824B
Benedict, Benjamin Gilbert 1866B
Benedict, George 1935G
Benham, Ronald Grant 1974B
Benito, Carlos Alfredo 1963d
Benjamin, Arthur Lawrence 1960B
Benjamin, Chelikuzhiel Thomas 1957E
Benjamin, Wade Hampton 1975B
Bennett, Augustus Eugene 1920B
Bennett, Charles Oliver, Jr. 1956M
Bennett, Elbert Lansing ..... †1925B
Bennett, Erman Fay 1955M
Bennett, James William 1969M
Bennett, Kelly Randolph 1965b
Bennett, Lauren Gates 1911B
Bennett, Richard Heber 1895b
Bennett, Robinson Potter Dunn 1895B
Bennett, Rowland Francis 1973E
Bennett, Sarah Edith 1960U
Bennett, Walter Leopold 1906B
Bennett, William Crompton 1948M
Bennett, Wilson (Reed, Wilson Bennett) 1934B
Bensberg, William Gerard 1939G
Bensinger, Guy Arthur 1925B
Benson, Clarence Herbert 1908b
Benson, Gustavus S ..... ‡†lix
Benson, James Allison 1972b
Benson, John 1849G
Benson, Julia Louese (Benson, Mrs. James Allison) 1971b
Benson, Louis FitzGerald 1887B
Benson, Ned Harold 1969B
Bent, Josiah 1825b
Bent, Rufus Howard 1881B
Benyamin, John William 1946b
Berens, George 1936M
Berg, Donald Edmund 1959b
Berg, Harold Edwin 1954G
Berg, Jonathon Lee 1976B
Berg, Vernon Edward, Jr. 1957M
Bergen, George Providence 1849B
Bergen, George Spafford 1865B
Bergen, Hansen 1915B
Bergen, Henry 1842b
Bergen, Jacob F 1833b
Bergen, John Herman 1929B
Bergen, Paul David 1883b
Berger, Catherine Marie 1950e
Berger, Edward 1899B
Berger, Robert Birdsey 1932B
Berges, John Edward 1965B
Bergner, Herman William 1872b
Bergner, Otto 1869b
Bergsma, Herbert Leonard 1976M
Beringer, Robert Arthur 1961B
Berkhof, Louis 1903M
Bernard, Samuel 1864B
Berninger, Carl Stine 1951B
Berry, Daniel McIntyre III 1975B
Berry, Edward Payson 1895b
Berry, George Titus 1892b
Berry, John Clement 1914B
Berry, Merlin Schenck 1960b
Berry, Paul Sturgeon 1912B
Berry, Robert Taylor 1838b
Berry, Thomas Frederick 1972B
Berry, Vincent Dee 1917B
Berryman, Jerome Woods II 1962B
Bertalan, Imré George ..... †1947G
Bertalot, Renzo 1953b
Bertron, Samuel Reading 1831b
Best, Harry 1917b
Best, James 1910M
Best, Melvin Louis 1928B
Best, Oswald Allen 1975M
Bethel, Martin Luther 1905M
Bethke, Doris Eileen 1965E
Bethune, Divie ..... ‡†
Bethune, George Washington 1826b
Bettex, Paul Frédéric Gabriel 1893b
Betts, Albert Deems 1908B
Betts, William Rowland Spalding 1831b
Betz, George Arthur 1974B
Beukelman, James Glen 1973B
Beutel, Eugene William 1970M
Bevan Charles Albert, Jr. 1974m
Bevan, Matthew L ..... ‡†
Beveridge, Andrew M 1849b
Beyea, Francis Eugene 1976B
Beyer, Robert Jefferson 1937B
Beyler, Clayton Vern 1948G
Bhagwat, Prabhakar Govind 1931B
Bhandare, Ramchandra Shivappa 1965M
Bickford, Robert Harold 1943b
Bicknell, Luther Moore 1913B
Biddle, Craig III 1970M
Bieber, Albert Bela, Jr. 1961b
Bieber, Herbert Walter 1902B
Biederwolf, William Edward 1895B
Bigelow, George Hooper 1893B
Bigelow, Jesse Cameron 1969B
Bigger, Eber Elam 1878B
Biggers, Elizabeth Murray Glenn (Biggers, Mrs. D Carl) 1966E
Biggs, Henry Weed 1851B
Biggs, James Holland 1975b
Biggs, Thomas Jacob ..... ‡†1818b
Bilbrey, Dale Everette 1969b
Bilkert, Henry Arjen 1917b
Billings, Silas 1833b
Billingsley, Richard Thomas 1931B
Billman, Dwight Picket 1964e
Bingaman, George Cyrus 1949M
Bingaman, Spyker Riley 1948M
Bingham, William Sylvester 1907b
Bininger, Clem Edward, Jr. ..... lxi 1934B
Binns, Jerry Hubert 1974p
Birch, George Washington Fleming 1870G
Birch, Robert 1837b
Bird, Remsen DuBois ..... ‡†lxxviii 1912B
Bird, Richard Scott 1957B
Bird, Shirley Rebecca Postlethwaite (Bird, Mrs. Richard S) 1956E
Bird, Ulmer Smith 1928b
Birge, Ebenezer Cross 1839b
Birge, Elizabeth Blackmore 1970b
Birkel, Augustus Henry 1925G
Birmingham, William Greason 1953B
Birnie, George Jamieson 1875b
Biro, Alexander 1936M
Bischoff, Fred Christian 1948B
Bischoff, Guntram Gerhard 1956B
Bishara, Kalil Asaph 1910B
Bishop, Alexander Hamilton 1835B
Bishop, Artemas 1822b
Bishop, Arthur Fenn 1890b
Bishop, Edward Thomas 1883b
Bishop, George Brown 1832B
Bishop, George Sayles 1864B
Bishop, Michael Edward 1967b
Bishop, William 1850B
Bishop, William Samuel 1891b
Bissell, Samuel Burr Sherwood 1834B
Bittinger, Benjamin Franklin 1847B
Bittinger, Edmund Coskery 1842B
Bittinger, John Baugher 1887B
Bittinger, Michael Henry 1852B
Bitzer, Donald Robert 1961B
Bivins, Elizabeth Gibbs (See Bacon, Elizabeth Gibbs) 1975E

Bixby, John Nelson, Jr. 1968B
Bixler, Cassius Edwin 1895B
Bixler, Glenn Jennings 1952B
Bixler, Joseph Bond 1975b
Bizer, Ernst 1929M
Bjerke, Ward Ollie 1945B
Bjorkman, Judith Ann Kingston (Bjorkman, Mrs. Leonard B) 1961B
Bjorkman, Leonard Burton 1959B
Black, David Robert 1975M
Black, Donald Raymond 1963B
Black, Douglas George 1957b
Black, Frederick Lee III 1970m
Black, James Russell 1964M
Black, John Graeme 1878b
Black, Jon Acheson 1972B
Black, Joseph Peter Hewitt ..... lxxxiv 1963B
Black, Luther Scott 1909G
Blackburn, Charles Stanley 1896B
Blackburn, David Linn 1972B
Blackburn, Howard William 1941G
Blackburn, Joseph 1936B
Blackburn, Robert Marshall 1893B
Blackburn, William Maxwell 1854b
Blackie, Bruce Lothian 1964M
Blackmer, Lewis Milo, Jr. 1968M
Blackstock, Dwight Russell 1971B
Blackstone, Richard MacArtney 1963B
Blackstone, Robert Harry 1959B
Blackstone, William Treman 1930b
Blackwell, Alvin 1889B
Blackwell, Daniel Forrester 1973B
Blackwell, Robert LeRoy 1954B
Blackwood, Andrew Watterson ..... ‡‡lxviii 1908b
Blackwood, Andrew Watterson, Jr. 1940B
Blackwood, Irvin Aiken 1900b
Blackwood, James Russell ..... †1945B
Blade, Robert Eric 1954B
Blahut, Eric Ronald 1971B
Blain, William 1815b
Blain, William James 1848B
Blair, Alexander Adams 1853b
Blair, Brice Benton 1863b
Blair, Herbert Edgar 1904B
Blair, Kenneth Stanley 1971B
Blair, Robert Andrew 1904b
Blair, Roy 1931B
Blair, Tyrrell 1837B
Blair, William Cochran 1821b
Blair, William Sheldon 1937B
Blake, Charles William 1889b
Blake, Eugene Carson ..... †lxi 1932B
Blake, Howard Carson 1928b
Blake, John Dayton 1887B
Blake, Robert William 1891b
Blake, Wilson Keith 1963B
Blakeley, Ulysses Buckley ..... lxii 1948M
Blakely, Hunter Bryson, Jr. 1919B
Blakely, Thomas 1934M
Blakely, Warren Andrew 1913M
Blaker, Craig Larry 1976b
Blanchard, Edward 1850b
Blanco, Jack John 1965M
Bland, Edward Lee 1955B
Blanford, Carl Edwin 1946B
Blank, George William III 1975B
Blanton, Clifton Osee 1916B
Blaser, Wayne Charles 1973B
Blasius, Leslie Gordon 1953B
Blatchford, Henry 1815b
Blatchford, John 1823b
Blatchford, Samuel ..... ‡‡
Blatecky, Alan Rudolph ..... xciii 1972B
Blauvelt, Cornelius Ryckman 1867b
Blauvelt, George Mancius Smedes 1853B
Blauvelt, Isaac Alstyne 1860B
Blauvelt, Warren Scott 1856b
Blayney, Francis Scott 1880B
Blazen, Ivan Thomas 1970d
Bleivik, Ann Adel Brandon 1976E
Bleivik, David Lee 1974B
Blessing, Frank Fenton 1892B
Blevins, Ernest I 1927b
Blewitt, Charles James 1895b
Blignault, Jan Hendrik 1912G
Blinn, William Henry 1879b
Blizzard, Samuel Wilson, Jr. ..... lxxii, lxxxviii 1939B
Bloch, Harry William 1899B
Blocher, Harry Haiber 1910B
Block, Russell Charles 1957G
Block-Coulter, Linda May (Block-Coulter, Mrs. Milton Joe) 1975B
Blodgett, Gaius Mills 1837b
Blomquist, Svea Jo (See Gray, Svea Jo) 1959e
Bloodgood, Abraham Lynott 1837b
Bloom, David Charles 1971M
Bloombergh, Augustus Alexis 1867B
Bluhm, David Rodney 1936B
Blunk, Conrad Frederick Ernst 1914M
Blunk, Theodore Adolf 1958B
Blye, William Lincoln 1971b
Blythe, Arthur James 1943G
Blythe, James ..... ‡‡
Blythe, Joseph William 1831b
Blythe, Samuel Davis 1827b
Boak, Bruce Gordon 1972B
Boak, William Newman 1957B
Boal, James Hamill 1905b
Boal, James Welch 1871B
Boand, Arthur Victor 1920B
Boardman, Donald Peter 1964B
Boardman, Edwin, Jr. 1931B
Boardman, George Smith 1819B
Boardman, Henry Augustus ..... ‡‡1833B
Boardman, Walter Palmer 1913B
Boaventura, Luiz Pereira 1954M
Boaz, Lawrence Rodney 1940B
Bocher, Marcus De La Fayette 1878b
Boda, Joseph 1930M
Bodamer, William George ..... lxxx 1957B
Bodder, Howard Edgar 1916M
Boddy, James Marmaduke 1895B
Bode, Cornelius Hugo 1928B
Bodey, Allen Zartman 1943U
Bodey, Richard Allen 1955B
Bodey, Ruth Lois Price (Bodey, Mrs. Richard Allen) 1957e
Bodine, Carlton Wright 1948G
Bodine, William Budd 1864b
Bodle, Harold Delbert 1948b
Bodnar, Steven Julius 1968B
Bodo, John Rainer ..... †1943M
Bodry, John 1909B
Boedeker, Kenneth Dale 1960b
Boehlke, Robert Richard 1961D
Boehlke, Stephen Frederic 1973B
Boehme, Harry 1922b
Boehr, Peter J 1925M
Boell, Robert Benjamin 1938B
Boenig, Robert Ernest 1973B
Boer, Warren J 1969M
Boer, Wendy Muriel Bagnal (Boer, Mrs. J Richard) 1973B
Boerman, Jacob C 1930b
Boettner, Loraine 1928B
Bogar, Charles 1929B
Bogard, William Carl 1936B
Boger, James Monroe 1894b
Boggs, George Washington 1831b
Boggs, Henry Alford 1902B
Boggs, John Marshall 1845G
Boggs, Thomas Marshall 1838b
Boggs, William Lawrence 1887B
Bogia, Benjamin Preston 1959B

Bogle, John Alexander 1847b
Bohl, Robert Wayne 1961B
Bohm, Robert Karl 1966B
Bohn, Ernest J 1926b
Bohn, Jerry Walter 1952B
Bohn, Ralph Paul 1953b
Boice, James Montgomery II 1963B
Boice, John Milford 1961B
Boice, Linda Ann McNamara (Boice, Mrs. James M) 1962E
Boice, Wilbur Malcolm, Jr. 1960B
Boies, Artemas 1818b
Boies, Charles Alfred 1864b
Bojthe, Alexander 1925M
Boldon, Dean Allen 1969B
Bolens, John Dakin 1956B
Boliek, Lynn Elvin 1954B
Bollen, Michel Jozef 1968M
Bollier, John Albert ..... †1951B
Bollinger, Mary Ellen (See Rein, Mary Ellen) .. 1960E
Bollman, Benjamin Edward 1938M
Bolton, Frederick John 1964D
Bomboy, Charles Lehman 1968M
Bonaby, Murillo Abraham 1973E
Bond, Lewis 1825B
Bondi, Philip David 1975b
Bone, William John 1898B
Bonham, Robert Armstrong 1958M
Bonilla-Acosta, Plutarco 1962M
Bonnell, George Carruthers 1953B
Bonnell, John Sutherland ..... †
Bonnell, William Wilson 1839b
Bonnevile, Elizabeth Deborah (See Vereide, Elizabeth Deborah) 1949B
Bonniwell, Ralph Edgar 1975B
Bontrager, Gordan DeWayne 1972M
Booker, John Robert 1955B
Bookstaver, Adam Augustus 1869b
Boonprasat, Nantawan 1976M
Booth, Dennis Clinton 1969b
Booth, Henry Alson 1849B
Booth, Henry M ..... ‡†lix
Booth, Lebbeus 1816b
Booth, Robert R ..... ‡†
Boppell, Charles Jacob 1898B
Borchert, Donald Marvin 1958B
Borchert, Gerald Leo 1961M
Bordeaux, William Harllee 1931b
Borden, William Whiting 1912B
Boring, Melvin Lyle 1965B
Bornemann, Robert Earl 1949G
Bornhauser, Carol Gwendolyn Peterson (Bornhauser, Mrs. Christoph) 1963E
Bornhauser, Christoph 1965G
Borsay, Laszlo 1939G
Borsay, Leslie Laszlo 1967B
Borschel, Walter Lynn 1970B
Borst, William Garver 1941B
Borthwick, George 1936b
Bortner, Ernest Edward, Jr. 1956M
Borycz, Edward Alfred 1974B
Bos, Alvin David 1960b
Bossard, Lester 1932M
Bosserman, Curtis Orris 1894B
Bossert, Frank Goess 1903B
Bostick, Joseph Maner 1859B
Boston, Bruce Ormand 1968B
Boston, Samuel Robert 1944B
Boston, Sandra Waymer (Boston, Mrs. Bruce Ormand) 1964E
Boston, Thomas Cleland 1849b
Bosworth, Byron 1854G
Böszörményi, Edward Victor 1933M
Boteler, Robert Harley 1895b
Botha, Elizabeth Marie (Botha, Mrs. Hendrik) . 1937b
Botha, Hendrik 1935M
Botha, Louis Laurie Nel 1931M
Botkin, Charles Tipton 1957M
Botsford, Alfred Pomeroy 1852B
Botsford, Amos 1831b
Botsford, Eli Clark 1853B
Botty, John 1924B
Boughton, James Flint, Jr. 1926B
Boughton, Stanley Richard 1936B
Boult, Ralph Augustus 1968M
Bouma, Clarence 1918M
Bouma, Gary Donald 1966B
Bouma, Hessel 1919G
Bouquet, John Eugene 1934B
Bouquet, Robert Lawrence 1964b
Bourns, James Huston 1855b
Bourquin, David Ray 1967M
Bouwsma, John Oets 1915M
Bovard, Charles Edward 1906B
Bovard, George Washington 1893b
Bovier, Owen Solomon Leland 1938b
Boving, Charles Brasse 1895B
Bowdle, Donald Nelson 1962M
Bowe, Allen Leroy 1936B
Bowe, John Allen 1964B
Bowen, David Glyn 1960M
Bowen, Henry Franklin 1840b
Bowen, Henry Pancoast 1930b
Bowen, Littleton Purnell 1862b
Bower, Donald Milton 1951B
Bower, Edwin Rea 1855B
Bower, Richard Alan 1969M
Bower, Robert Stanley 1949B
Bower, Samuel Aethel 1901B
Bowering, John Renville 1968m
Bowers, Dorothea Anne Nill (Bowers, Mrs. Jack M) 1955e
Bowers, John 1836b
Bowers, Robert Frank 1976B
Bowers, William Lloyd 1970B
Bowes, Alpin Wendell 1971M
Bowie, Elsie Wyatt (See Harber, Elsie Wyatt) .. 1958e
Bowie, George Alexander 1938B
Bowlby, Harry Laity 1904B
Bowman, Edward Stouffer 1909G
Bowman, Francis 1824b
Bowman, Francis Henry 1857b
Bowman, George Augustus 1846b
Bowman, George Horace 1954b
Bowman, John Wick 1919B
Bowman, Karl Watson 1927B
Bowman, Lloyd Sharon 1929B
Bowman, Sandra Jo (McCutchan, Mrs.Stephen P) 1966e
Bowman, Ted Wayne 1970m
Bowman, William Robert 1826b
Boyce, David Gaillard 1961M
Boyce, Henry A 1832b
Boyce, James Petigru 1852b
Boyce, Lester Smith 1887B
Boyce, Wallace L 1929b
Boyce, William Moore 1932M
Boyce, William Moore, Jr. 1952B
Boyce, William Walkup, Jr. 1920G
Boyd, Andrew Adam 1891G
Boyd, Andrew Hunter Holmes 1836b
Boyd, Bernard Henry 1935B
Boyd, Charles 1857b
Boyd, Charles LeRoy 1828b
Boyd, James Oscar ..... ‡†lxxv 1899B
Boyd, James Robert 1826B
Boyd, John Campbell 1863B
Boyd, John Hardgrove 1886B
Boyd, John Newton 1840B
Boyd, John Y ..... ‡†
Boyd, Joseph Edgar Paisley 1939b
Boyd, Kenneth Robert 1945B
Boyd, Leonard Thomson 1944B
Boyd, Philip Doddridge 1840b

Boyd, Robert 1877B
Boyd, Robert H 1906b
Boyd, Robert Henry 1939M
Boyd, Robert Patterson 1884B
Boyd, Samuel ..... ‡†
Boyd, Thomas McKeen 1877B
Boyd, Thomas Wallace 1905b
Boyd, Ward Franklin 1914b
Boyd, William 1876B
Boyd, William Dermot 1954b
Boyd, William Douglas 1958M
Boydston, Claude Clayton, Jr. 1944B
Boyer, Jacob Twyman 1894B
Boyer, Walter Stanley 1925B
Boyle, David Hamilton Moore 1911B
Boyle, Robert Alexander 1899b
Boymook, Arthur Walter 1965M
Braam, Leonard Marion 1921M
Brabham, Sherry Frances 1976B
Brace, Carolyn VanDyke Symmes (Brace, Mrs. G Clark) 1957E
Brace, Jonathan 1835b
Brace, Robert James 1864b
Brace, William Henry 1864b
Brackbill, Charles, Jr. 1948B
Brackbill, Christian Harold 1950B
Brackbill, Moses H 1916B
Bracken, Donald Wayne 1956B
Brackenridge, James G 1831b
Brackett, William Oliver, Jr. ..... †lx 1928B
Bradburn, Robert Morris 1952B
Bradbury, Elbridge 1837b
Braden, Harold James 1930B
Braden, Samuel Ray 1914b
Bradford, Arnold Travers 1913b
Bradford, Arthur Bullus 1834b
Bradford, Charles Clay 1898B
Bradford, Thomas ..... ‡†
Bradford, William J 1825b
Bradley, Gail Cosper 1928b
Bradley, Leonard Richard 1971M
Bradley, Robert, Jr. 1893B
Bradley, Stephen Edward, Jr. 1970B
Bradley, Walter Hensill 1889B
Bradley, William 1838b
Bradley, William Roy 1915b
Bradner, Thomas Scott 1849B
Bradshaw, Archibald Harmon 1895B
Bradshaw, Hugh Elmer 1924M
Bradshaw, Patricia Ann Mooney (Bradshaw, Mrs. Robert) 1967e
Bradshaw, Paul Lee 1972B
Brady, Floyd Edward 1972B
Bragstad, Robert Harold 1948M
Brahams, George Laurence 1937M
Brahams, Harry Godber 1953B
Brahams, Raymond Irving 1925B
Brainerd, Davis Smith 1837b
Braisted, Paul Judson ..... †
Branch, Charles Henry Hardin 1898B
Branch, Henry 1865B
Branch, James Bennett 1906G
Brand, Allan Degraffenreid 1916b
Brand, Dunlap Calvert 1968B
Brand, Richard Clyde, Jr. 1968B
Brandon, Jeffry Ross 1968b
Brandon, Michael Wallace 1968B
Brandon, Stanley Ray 1970M
Brandt, Gustav Adolph 1882b
Brandt, Rolf Didrik 1928M
Branin, Robert Walton, Jr. 1968B
Brank, Robert Garland 1850b
Brank, Rockwell Smith ..... ‡†1906B
Brannen, Denton William 1892B
Bransby, Charles Carson 1913b
Brantley, Lowery Marcus 1968b
Brasefield, Harvey Denglee 1897b
Braskamp, Bernard 1911B
Braskamp, Otto Arthur 1910B
Bratt, John Nelson 1953B
Brauch, Manfred Theophil 1968M
Braun, Andrew Christian 1940G
Braun, Herbert 1928B
Braunlein, John Howard 1920B
Brawley, Boyce Nelson 1967M
Bray, Charles Collins, Jr. 1957B
Bray, David Wesley 1953b
Brayton, George 1869b
Brayton, Isaac 1836b
Braziel, William Green 1968b
Bready, Stuart 1910B
Breakey, James Carlyle 1916b
Breakey, Philip James Carlyle 1959b
Brearley, Edward Swayne 1899B
Brearley, William 1825B
Breck, Robert Levi 1848b
Breckinridge, John ..... ‡†lxvi 1822b
Breckinridge, Robert Jefferson 1834b
Bredahl-Petersen, Frederick Eugene (Petersen, Frederick Eugene) 1964M
Breece, Edward Raymond, Jr. 1961b
Breed, Frank Denison 1896b
Breed, William Pratt ..... ‡†lviii 1847B
Breed, William Pratt 1882B
Breen, Oliver 1942G
Breen, Quirinus 1921G
Breitbach, Edward Henry 1958B
Bremer, David Alfred 1973B
Bremer, Lawrence Christopher 1974B
Bremer, Paul Lowell ..... lxxxi 1974D
Bremer, Randal Lee 1975B
Brennan, Louise Carole Zippi 1972B
Brenneman, Frank Solomon 1900B
Brenner, Barthel Lee 1966B
Brenner, Gary Donald 1973B
Brenner, Sam Ralph 1926B
Brenner, Thomas Frederick Webster, Jr. 1971B
Brettell, Samuel David 1966B
Brevet, Donald Adrian 1969m
Brewer, Charles Douglas 1951b
Brewer, Daniel Chauncey 1888b
Brewer, George Allen 1905B
Brewer, Richard Edwin 1957B
Brewer, Scott Tarbell 1940B
Brewer, Stanley Joseph 1959b
Brewer, Wesley Corwin 1903B
Brewington, Doyle William 1937B
Brewster, Charles Alexander 1880b
Brewster, James Foster 1858B
Brewster, Margaret Elaine Hoar (Brewster, Mrs. James N) 1957U
Brewton, Fred Odell, Jr. 1951B
Brian, Stanley Douglas 1959b
Brian, Thomas William xci
Brice, William Kirkpatrick 1841B
Brickson, John Richard 1974b
Briddell, Sallie Martin (See Foley, Sallie Stoddard Martin) 1975b
Bridges, William James 1875B
Bridgman, Chester 1859B
Briggs, Henry Clay 1899B
Briggs, Marvin 1860B
Briggs, Robert Louis, Jr. 1951B
Brigham, Marie Lynn Myers 1976B
Bright, John Henry 1879B
Bright, William Rohl 1949b
Brill, Earl Hubert 1958M
Brillhart, Norman Craley 1925b
Brindisi, Arthur Allen 1971B
Brindisi, Pasqual Arthur 1942B
Bringhurst, Robert Walter 1943G
Brink, Ebenezer Cobb 1930b
Brink, Frederick Wright 1936B
Brink, John Herbert 1935B

Brink, Paul William 1968E
Brinkema, Bernard Jacob 1907B
Brinsfield, Marilyn Joan (See Christie, Marilyn Joan) 1965B
Brinsmade, Horatio Nelson 1825b
Bristol, Cyrus Beecher 1830B
Bristol, John Stanley 1970B
Brittain, John 1850B
Brittain, Theron 1863B
Brixey, Clarence Kay 1960B
Brndjar, John Michael 1969m
Brndjar, Paul Luther 1971d
Broach, John Pierce 1970b
Broadwell, Donald Norman 1969B
Brock, Arden Virginia (See McDougall, Arden Virginia) 1957b
Brock, Charles Carter 1968B
Brockway, Duncan 1956B
Brockway, Julius Writer 1897B
Brockway, Leslie Harold 1969M
Brockway, Ronald Francis 1972B
Brodhead, Augustus 1858B
Brodhead, Claude Ross 1887B
Brodnax, James MacLin 1898b
Brodsky, Robert Putnam 1961B
Broeker, Thomas Jay 1967b
Broening, George Hertzog 1895B
Brokenshire, Charles Digory 1910B
Broman, Adolph Franklin 1930B
Bronkema, Frederick ..... †lxxix 1926M
Bronkema, Frederick H, Jr. 1959B
Bronkema, Marguerite Cobble (Bronkema, Mrs. Frederick, Jr.) 1959U
Bronson, Edwin Henry 1899B
Bronson, Elias Schryver 1852B
Brook, Ronald Bower 1935B
Brooke, Lewis Samuel 1899B
Brookes, James Hall 1855b
Brookhouse, John H (Bruchhaus, Albert) 1916B
Brooks, Earl Merriman 1961B
Brooks, Edward Flint 1842B
Brooks, Frederick Emerson 1914b
Brooks, James Arthur 1966D
Brooks, Peter Haverly 1864B
Brooks, Richard Don 1970b
Brooks, William Elizabeth 1904B
Brookshire, Voris Glenn, Jr. 1967M
Broomall, Wick, Jr. 1928B
Brossoie, Joseph Theodore Nelson 1961B
Brostrom, Karen Anne (See Brostrom-O'Brien, Karen Anne) 1975E
Brostrom-O'Brien, Karen Anne (O'Brien, Mrs. Michael) 1975E
Brotemarkle, Robert Archibald 1919b
Brothers, John Abel, Jr. 1966M
Brouwer, Jacob George 1907b
Brow, Robert Charles Douglas 1958M
Brower, Robert Charles 1971m
Brower, Thomas Roy 1953B
Brower, William ..... †lxxvi, xci, xcii
Brown, Abraham Rezeau 1832b
Brown, Albert Hampton 1865b
Brown, Allan Hill 1914b
Brown, Allen Henry 1843B
Brown, Andrew 1914M
Brown, Bailie 1894b
Brown, Benjamin Mickle 1903B
Brown, Bradley Atticks 1976B
Brown, Charles Tucker 1961B
Brown, Cheryl Jean 1970E
Brown, Deborah Marion 1976U
Brown, Donald Nelson 1962b
Brown, Edward 1960D
Brown, Eliphalet Winslow 1887B
Brown, Fern Vivien Cherrie (Brown, Mrs. William Malcom) 1947U
Brown, Frederick Thomas 1849b
Brown, Frederick Warner 1917B
Brown, George Thompson ..... †1950M
Brown, George, Jr. 1971M
Brown, Henry 1830b
Brown, Henry Seymour ..... †lx, lxxxiii 1900B
Brown, Hubert William 1883B
Brown, Hugh 1904B
Brown, Hugh Arbuthnot 1844b
Brown, Isaac V ..... ‡†
Brown, J Douglas lxii
Brown, James ..... ‡†lviii
Brown, James Barrow 1962d
Brown, James Bedford 1906B
Brown, James Davis 1952G
Brown, James Douglas 1967B
Brown, James Duncan 1871B
Brown, James Henry 1938B
Brown, James Walker 1920M
Brown, John 1903B
Brown, John Alexander 1896B
Brown, John Daniel 1960M
Brown, John Jackson, Jr. 1935G
Brown, Jonathan T 1844b
Brown, Joseph 1835B
Brown, Kenneth 1896B
Brown, Kenneth Vincent 1944B
Brown, Laurence Arthur, Jr. 1962M
Brown, Lewis Franklin 1884B
Brown, Linus Ephraim 1918B
Brown, Lloyd George 1943B
Brown, Malcolm Gunson 1953B
Brown, Nathan Thomas 1895B
Brown, Norman Van II 1971B
Brown, Parker Boyd 1971E
Brown, Raymond Harding 1976B
Brown, Richard 1825b
Brown, Robert Alexander 1856b
Brown, Robert Cassel 1961B
Brown, Robert Glenn 1968M
Brown, Robert Hall Morrison 1913G
Brown, Robert James 1976M
Brown, Samuel 1833b
Brown, Samuel Henry 1854b
Brown, Samuel Robert 1903B
Brown, Sandra Read lxxxi
Brown, Scott Nelson 1971b
Brown, Stephen Ralph 1965B
Brown, Theodore Sedgwick 1848b
Brown, Thomas 1838b
Brown, Thomas Edmond 1959B
Brown, Thomas Towson 1898B
Brown, Walter Scott 1863B
Brown, Wilena Grace 1973M
Brown, William 1836b
Brown, William 1864b
Brown, William 1904G
Brown, William Malcolm 1947G
Brown, William Young 1853b
Brown (Browne), Hope 1831b
Brownback, Oscar Davis 1907B
Browne, Benjamin Judson 1946b
Browne, David 1904G
Browne, Francis William 1949B
Browne, Frederic Zollicoffer 1910B
Browne, George Chalmers 1940B
Browne, George Francis 1913B
Browne, Hugh Mason 1878B
Browne, Jean Elizabeth (See Turner, Jean Elizabeth) 1950e
Browne, Pauline H Landes (Browne, Mrs. G Chalmers) 1952e
Brownell, Silas B ..... ‡†
Brownfield, Richard Charles 1976P
Brownlee, Arthur Audley 1894B
Brownlee, Edwin Darnall 1907G
Brownlee, James Lawrence 1880G
Brownlee, Joseph McClung 1920B

Brownlee, Stephen James 1976B
Brownson, Jean Vivian (See Ribble, Jean Vivian) 1953E
Brownson, Marcus A ..... ‡†
Brownson, William Clarence, Jr. ..... †1963D
Brubaker, Ary Nevin 1916b
Brubaker, Charles Edward ..... lxii 1941B
Brubaker, John Raymond 1960B
Brubaker, Lauren Edgar, Jr. 1938B
Bruce, John Wallace 1931b
Bruce, M Linn ..... ‡†
Brucher, William Patton 1962b
Bruchhaus, Albert (See Brookhouse, John H) .. 1916B
Brucklacher, Andrew Joseph 1898B
Bruen, Arthur Newell 1875b
Bruen, Edward Baldwin 1846b
Bruen, Henry Munro 1925G
Bruen, Henry Munro, Jr. 1962B
Bruere, John 1934B
Bruere, William Bowen 1918B
Bruggeman, Walter 1922B
Brugh, William Irwin 1848B
Bruinooge, Jacob Harry 1923M
Bruinooge, Michael Allen 1976B
Bruins, Berend 1905B
Bruins, Elton John 1955G
Bruins, Henry Martin 1898B
Brumbaugh, Roy Talmage 1919B
Bruner, Frederick Dale 1958B
Brunk, Menno Jacob 1930B
Brunk, Robert Sterling 1966b
Brunner, Emil ..... †
Bruns, Robert Walter 1949b
Brunzie, Doris Cailliet (Brunzie, Mrs. Leroy) .. 1948e
Brush, Frank Spencer 1881b
Brushwyler, Vincent 1932B
Bruun, Christina Louise (See Horrigan, Christina Louise) 1976E
Bry-Nildsen, Martin Percy, Jr. 1941b
Bryan, Edward Denis 1837B
Bryan, George Plumer 1925b
Bryan, Harry Haywood 1939G
Bryan, James Alexander 1889B
Bryan, James Lawson 1974M
Bryan, Robert Raymond 1916B
Bryan, Wilhelmus Bogart, Jr 1924b
Bryant, Albert 1865b
Bryant, Alfred 1835b
Bryant, Beauford Harding 1948M
Bryant, Edwin Green 1860B
Bryant, George Washington 1897B
Bryant, John F ..... ‡†lviii
Bryant, Larry Fleming 1964b
Bryant, Robert Alfred 1882B
Bryant, Seelye 1890B
Bryant, William Turner 1962B
Bryce, Glendon Elliot lxxvii
Bryce, William Ellsworth 1889B
Brynestad, Lawrence Emil 1930M
Bryson, Robert 1831b
Bryson, Robert Caldwell 1859B
Bryson, Samuel 1827b
Bucalae, Aurel Gheorghe 1971M
Bucci, David Lawrence 1966G
Buchanan, Augustus Sherman 1898B
Buchanan, John Dales 1921B
Buchanan, John G ..... †lxi
Buchanan, John Mairs 1846B
Buchanan, Robert James 1969M
Buchanan, William Cumming 1929G
Buchanan, William Douglass 1910B
Buchanan-Smith, Robert Dunlop 1961M
Buche, Robert Herman 1933M
Bucher, George Hale ..... lxi 1928B
Bucher, George Hough 1898B
Bucher, Henry Hale 1934B
Bucher, Henry Hale, Jr. 1962B
Bucher, John Calvin 1897b
Bucher, John Russell 1918B
Bucher, Robert Young 1931B
Buchwalter, Gail Whiting Guptill 1965e
Buck, Byron Lee 1967B
Buck, Harry Woodin 1911B
Buckhout, Nathan White 1906b
Buckingham, James Lytle 1974b
Bucknall, James 1825b
Buckner, John Alexander 1855b
Buehler, Herman Gustav 1974G
Buettell, Michael Christopher 1876B
Buffat, Roy Samuel 1926b
Buie, John W 1842b
Buist, Edward Tonge 1831b
Bulbulian, Theodoret Hagop 1929B
Bulger, Elizabeth Anne (See Burgess, Elizabeth Anne) 1951E
Bull, Joseph Kent 1966B
Bull, Kent Melanchthon 1890B
Bull, Norris 1818b
Bull, Ralph 1832b
Buller, Harold Willard 1952M
Buller, Joseph Gordon 1951B
Buller, Peter Walter 1966M
Bullions, Alexander Blyth 1845b
Bulloch, William 1897B
Bullock, Joseph James 1837b
Bumbera, Edward Andrew 1974M
Bump, Ronald Lee 1963B
Bumstead, Samuel Andrews 1825b
Bunce, Richard Roger 1964B
Bundgus, Lee Roger 1966G
Bundy, Paul Stephen 1972b
Bundy, Richard Franklin 1965B
Buntin, William Henry 1882B
Bunting, Ian David 1960M
Bunting, Robert Franklin 1852B
Burch, Terry Lyman 1962G
Burcher, Henrietta Nancy Chapman (Burcher, Mrs. Allan W) 1965e
Burck, Joseph Russell 1964B
Burd, Barbara Baldwin (Burd, Mrs. Clifford) ... 1966E
Burd, David Clarence 1929G
Burdge, Gary Lee, Jr. 1970b
Burdge, Lawrence Reid, Jr. 1967b
Burg, David Richard 1969m
Burgermeister, Alfred 1973B
Burgess, Charles Samuel 1950B
Burgess, Elizabeth Anne Bulger (Burgess, Mrs. Charles S) 1951E
Burgess, Frank Russell 1954B
Burgess, Joseph Anders 1957G
Burgess, Parke Gillette 1951b
Burgess, Robert 1850b
Burgess, Thomas Peterson 1886B
Burget, Willis Heaton III 1959b
Burgoyne, Samuel Robert 1949M
Burgster, Joseph Kingston 1862B
Burke, Albert Carswell, Jr. 1952M
Burke, David Gary 1964M
Burke, Eleanor Jane (See Lane, Eleanor Jane) . 1963e
Burke, James Cyril 1976M
Burkhart, Jacob Paul II 1959B
Burkholder, John Lawrence ..... †1951M
Burkley, Ralph Scott 1975B
Burkman, Edward Emanuel 1939G
Burn, George Arthur 1971B
Burnet, Thomas 1868B
Burns, Milton Pierre 1961B
Burns, Robert Wallace 1975b
Burns, Rollin Lee 1935B
Burns, Samuel Sutherland 1911G
Burns, Thomas 1906B
Burr, Charles Henry 1871b
Burr, David Horace White 1950B
Burr, Henry Barnard 1852B

Burrell, David De Forest ..... ‡†lxxviii 1901B
Burrell, David James .....‡†
Burroughs, Benjamin 1831b
Burroughs, George Henry 1876B
Burroughs, George Stockton 1877B
Burroughs, George Washington 1847G
Burrowes, George 1835B
Burrows, John 1861B
Burrows, Leo Reid 1901B
Burrows, Thomas Ashton 1852b
Burruss, Charles Carroll 1929B
Burslem, George Ashworth 1904B
Burt, Donald Graham 1951B
Burt, James Clark 1872b
Burt, Nathaniel Clark 1850B
Burt, Sue Ollie 1950B
Burtis, Arthur 1832b
Burtis, John Henry 1858b
Burtness, James Harold ..... †1958D
Burton, Charles Hugh 1969b
Burton, John David 1945B
Burtt, John 1824b
Busch, Albert Christian 1907B
Buschman, Leonard Victor ..... †lxi 1918B
Bush, Albert William, Jr. 1972B
Bush, George 1823b
Bush, George Clinton 1842B
Bush, Harry Oswald 1918B
Bush, Jay Luman 1941B
Bush, Richard Merrell 1960B
Bush, Sargent 1926b
Bush, Stephen 1848B
Bushnell, Wells 1825b
Busk, Isabelle May (See Goddard, Isabelle May) 1947U
Buskirk, James Rollin 1966M
Buss, Martin John Theodore 1954B
Buss, Nancy Jane MacPherson (Buss, Mrs. Martin J) 1956e
Bussis, Dale Eugene ..... †lxxvi, lxxxviii 1954B
Bustard, George Ingram, Jr. 1962B
Buswell, John William 1962M
Buswell, Karl Porter 1927b
Butcher, Dennis Lloyd 1973B
Butcher, James Russell 1939B
Buteyn, John Edward, Jr. 1969b
Butler, Courtlandt Patterson 1895B
Butler, Craig Charles 1972B
Butler, David Campbell 1922B
Butler, Edward Page 1873b
Butler, Ernest Charles, Jr. 1968B
Butler, Francis Eugene 1860B
Butler, George W 1853b
Butler, Henry Edward 1864B
Butler, Henry Seymour 1866B
Butler, J Donald ..... †lxx
Butler, James Timothy 1973B
Butler, James Wright, Jr. 1927B
Butler, John 1867B
Butler, Zebulon 1826B
Butosi, Janos (John) 1949M
Butt, Daniel McClellan 1887B
Butt, Jacob Scott 1887B
Buttress, Peter Sidney 1965b
Buttrick, George Robert 1952B
Butts, Daniel Bradford 1829B
Butts, E Wellington 1966m
Butts, Joshua 1835B
Butz, Arthur Nelson 1914B
Butziger, Robert Anton 1969B
Buxton, Cleo Walter 1951B
Buxton, Wilson Riley 1910G
Buyer, John Franklin 1929b
Buyers, James Watson 1949B
Buyers, John McCauley 1908B
Buyers, William Buchanan 1912B
Buzbee, Thomas Sherrill 1971b
Buzick, Alexander Joseph 1972G
Buzza, John Robert 1970B
Buzzard, Chester John 1946G
Byerly, Robert Crane 1914B
Byers, Andrew Cheal 1965B
Byers, Arthur Mahlon, Jr. ..... i, xi, xii, xc 1950B
Byers, Edward Scott 1933B
Byers, James 1844b
Byers, James 1895b
Byers, John 1851B
Byers, Robert Paterson 1896B
Byers, Vernon Clyde 1895B
Byfield, Bevis Berthad 1976M
Bynum, Raymond Tapley, Jr. 1963B
Byrd, Robert Radcliffe 1956B
Byrd, William Alfred 1894B
Bystrom, Kenneth Neil 1956U
Cabriles, David Emmanuel Caballes 1974M
Cady, Putnam 1888B
Caesar, George Elias 1896b
Caffrey, Philip Scott 1859B
Cahn, Robert William 1959B
Cahoone, William, Jr. 1827b
Cailliet, Doris (See Brunzie, Doris) 1948e
Cailliet, Emile ..... †lxx
Cain, Clifford Chalmers 1975B
Cain, George Robert 1975M
Cain, Marlyne Gwen (Cain, Mrs. David) 1970M
Cain, William Henry 1861B
Caine, Alan Louis 1961B
Cairnes, William Glasgow 1869B
Cairns, Hugh Campbell 1967G
Cairns, John Addrew 1881B
Cairns, John Albert, Jr. 1964B
Cairns, Lynn Dean 1971B
Cairns, William Douglass 1826b
Cairone, Katherine Theresa 1973U
Caldwell, Adam Brown 1916B
Caldwell, Alexander Samuel 1958B
Caldwell, Daniel Templeton 1918M
Caldwell, Doris Elizabeth 1954e
Caldwell, Edward James, Jr. 1938B
Caldwell, Elias B .....‡†
Caldwell, George Marcellus 1883B
Caldwell, Georgine Granger 1964E
Caldwell, Hugh 1824b
Caldwell, James Douglass 1874b
Caldwell, John Calvin 1851b
Caldwell, John Livy 1874B
Caldwell, John Watson 1831b
Caldwell, Josef 1965B
Caldwell, Joseph .....‡†
Caldwell, Mack Maurice, Jr. 1949G
Caldwell, Robert Buyers 1953B
Caldwell, Robert Ernest 1887G
Caldwell, Samuel Craighead 1876B
Caldwell, Walter Lindsay 1898G
Caldwell, William 1891B
Caldwell, William Parks 1953B
Calhoon, Edward Julian 1975b
Calhoun, David Bays 1972M
Calhoun, John 1892B
Calhoun, John Hemphill 1963U
Calhoun, Nathaniel Nelson 1918G
Calhoun, Noel Alexander, Jr. 1945B
Calian, Carnegie Samuel 1958B
Califf, John Mark 1960B
Califf, Stephen Allen 1865B
Calkins, Harvey Bruce 1959B
Calkins, Lyman Darrow 1870B
Calkins, Matthew Henry 1868B
Callahan, George Robert 1962B
Callander, Robert John 1955b
Calverley, Edwin Elliott 1909B
Calvert, Nora Lindsay 1964M
Calvin, Edward McCullough 1896B
Calvin, Eleanor Kirtland (Calvin, Mrs. R G) ... 1953G
Calvin, Joseph Hadden 1852B

Camacho, Jose D 1962e
Cambern, Henry Hambleton 1839B
Cameron, Bruce William 1973B
Cameron, Daniel William 1865B
Cameron, Edwin Ray 1924B
Cameron, Emory Cloe 1929b
Cameron, George Bruce 1921B
Cameron, Henry Clay 1855B
Cameron, James Daniel 1896B
Cameron, John George 1866B
Cameron, John James 1857B
Cameron, John Paul IV 1970E
Cameron, Leroy Learned 1892B
Cameron, Malcolm Crooks 1877B
Cameron, Robert Alexander 1909b
Cameron, Stuart Lachlan III 1965B
Cameron, William 1847b
Camp, Daniel Ivens 1893b
Camp, Edward Harrison 1867B
Camp, Henry Bates 1834b
Camp, James Frederick 1971B
Camp, Phineas 1816b
Camp, Richard Peter 1938B
Campbell, Albert Walter 1926b
Campbell, Alexander 1824b
Campbell, Alfred Elderkin 1824b
Campbell, Alvin Cutler 1868B
Campbell, Archibald 1916B
Campbell, Benjamin Harbison 1835b
Campbell, Charles Soutter 1916b
Campbell, Colin Donald 1899B
Campbell, David John 1958M
Campbell, David Thompson 1859B
Campbell, Donald George 1969E
Campbell, Donald Kennedy 1872B
Campbell, Dugal Glenn 1948M
Campbell, Duncan Alexander 1832b
Campbell, Edward Irvin 1908B
Campbell, Ernest Thomas ..... lxii 1948B
Campbell, Frank Allen, Jr. 1966b
Campbell, George Hay Stuart 1871G
Campbell, George Raymond 1937B
Campbell, George Washington 1824b
Campbell, Harry Milton 1904B
Campbell, Henry Martyn 1890B
Campbell, Hilton Roy 1913B
Campbell, Hobart Gale 1959B
Campbell, James 1828b
Campbell, James 1825b
Campbell, James Coleman 1968e
Campbell, James Irvine 1884B
Campbell, James McKown 1954B
Campbell, James Robinson 1867B
Campbell, James Smith 1851b
Campbell, James Wills 1893B
Campbell, John 1894b
Campbell, John N ..... ‡†
Campbell, John P 1878B
Campbell, John Randolph 1916B
Campbell, Joseph ..... ‡†
Campbell, Kenneth 1923B
Campbell, Louis Eland 1939B
Campbell, Melvin Raymond 1936B
Campbell, Nicholas Belvert 1976B
Campbell, Randolph 1835b
Campbell, Richard Douglas 1976E
Campbell, Richard Jamieson 1890B
Campbell, Robert B 1823b
Campbell, Robert Erskine 1880B
Campbell, Robert Irwin 1943b
Campbell, Robert McVey 1925B
Campbell, Samuel Davis 1835B
Campbell, Samuel James 1964B
Campbell, Stuart Duncan 1952b
Campbell, Stuart McAlpine 1891B
Campbell, Walter Jenkins 1902B
Campbell, William Graham 1828b
Campbell, William Henry 1831b
Campbell, William Irwin 1898B
Campbell, William Oliver 1866B
Campbell, William Patrick 1922b
Campbell, William Sydney 1960b
Campbell, William Vance, Jr. 1949b
Campbell, Zephaniah Beale 1879B
Campfield, Nathan Perkins 1863B
Camps, Carlos M 1959M
Canady, Charles Eli, Jr. 1943B
Candee, Charles Lucius 1898B
Candee, Isaac Newton 1828B
Candor, John Montgomery 1850b
Candor, Thomas Howard 1882G
Canfield, Isaac Washington 1851b
Canfield, Oren Kasson 1838B
Canfield, William Henry 1856b
Cannaday, John Williams 1930B
Cannen, Thomas Glenn 1934B
Cannon, Bruce Jeffrey 1972B
Cannon, James III 1925B
Cannon, James, Jr. 1888B
Cannon, Thomas Clarence 1934B
Cantrall, Charles McKee 1910M
Capers, Keene Hedges 1946B
Capers, Thomas Stacy 1916B
Capp, Edward Payson 1868B
Capps, Harry Edward 1968B
Caraher, James Clinton 1968M
Caraher, William Richard 1974G
Carda, Jiri 1947B
Cardarelli, Vincent Bartolomeo 1971M
Cardona, Jose Aracelio 1953G
Cardoza, Edir 1968M
Cardwell, Thomas Lawrence 1957B
Carey, Edgerton Samuel 1906B
Carey, Edson Ellwood 1954B
Carey, Gervas Albert 1917B
Carey, Leslie J (Kerekes, Janos) 1938b
Carey, Thomas Derby 1919B
Cargin, James Alexander 1896B
Cargin, William Moore 1909b
Carignan, Donald Richard 1976B
Carignan, Shanda Mulford Heiser 1976B
Carino, Feliciano Vergara 1975D
Carino, Janel Evelyn Sparling (Carino, Mrs. Feliciano Vergara) 1967b
Carl, K James (Kurapati, Carl James) 1976D
Carl, Mrs. K Premaleela (Kurapati, Premaleela C) 1973U
Carland, Aaron Andrew 1972B
Carle, Virginia (See Haaland, Virginia) 1950E
Carle, William Merritt 1898B
Carleton, Israel 1863b
Carleton, William Lewis 1953B
Carley, Robert Hillis 1942B
Carlile, John Snyder 1914B
Carlisle, Thomas 1930b
Carlough, Winfield Arthur 1931b
Carlson, Clayton Elwood II 1965B
Carlson, Dean Willard 1939B
Carlson, Einar Roald 1956M
Carlson, Eldon Luke 1951G
Carlson, Harold Milford 1926M
Carlson, Jean Gertrude (See Hattauer, Jean Gertrude) 1951E
Carlson, John Victor 1973B
Carlson, Larry Allen 1970B
Carlson, Rowland Lenoire 1951M
Carlton, William Lee 1970B
Carlucci, Anne (See Willis, Anne) 1953E
Carlyon, Robert David 1963B
Carmichael, Donald Stewart 1904B
Carmichael, John A 1875B
Carmichael, John Milton 1862B
Carmichael, Oliver Walthall 1909M
Carmichael, Patrick Henry 1918B

Carmichael, William Millar 1829B
Carnahan, James ..... ‡†lv, lvii
Carnahan, Reynolds G 1894B
Carney, Daniel, Jr. 1950b
Carney, Larry Sherman 1963B
Carnine, Barry Jon 1974b
Carnine, Margaret Elizabeth 1949E
Carpenter, Hugh Smith 1845B
Carpenter, James Berry 1908G
Carpenter, John Henry 1861b
Carpenter, Ralph Schenck 1952B
Carr, Arthur Frederic 1872b
Carr, John Crosbie 1971M
Carr, Ronald Arthur 1955b
Carr, Thomas Hutton 1960B
Carr, William David 1969B
Carrell, Benjamin 1837b
Carrell, James Wilson 1848B
Carrell, John James 1839b
Carrington, Glenn Rogers 1961B
Carrington, John 1868B
Carrington, Wilmot Albert 1890B
Carroll, Daniel Lynn 1827B
Carroll, Jackson Walker 1970D
Carroll, James Rose 1942B
Carroll, Joseph Halsted 1855B
Carruthers, Donald Wallace 1922B
Carruthers, John Franklin Bruce 1917B
Carruthers, William James Gordon 1918B
Carson, Charles Edgar 1948B
Carson, George Stephen 1885b
Carson, George William 1947B
Carson, Robert Henry 1890B
Carson, Walter Fay 1900B
Carspecken, Henry Louis III 1971B
Carswell, James 1867B
Carter, Charles Abbott III 1972b
Carter, Clark 1867b
Carter, Frank Clem, Jr. 1944b
Carter, Jack Lee 1964d
Carter, James Leighton 1966B
Carter, Ray Harrison 1898B
Carter, Richard S 1967b
Carter, Robert ..... ‡†
Carter, Robert Percival 1961E
Carter, Samuel Thomson 1861B
Carter, Thomas 1861B
Carter, Waymon David 1975B
Carter, William Blount 1840B
Cartford, Olaf Christopher 1950M
Cartledge, Samuel Jackson 1888b
Cartmell, William James 1933B
Caruthers, Eli Washington 1820B
Caruthers, Guy Franklin 1914b
Carvell, Douglas John 1928b
Carver, Frank Gould 1958M
Carver, John Edward 1900B
Carver, Wallace Edmund 1953B
Carver, Wallace Harper 1912B
Carvin, Walter Paul 1969D
Cary, Josiah Addison 1839b
Cary, Norman White 1873B
Casciano, John Paul 1974B
Casey, John Joseph 1875B
Cashdollar, Craig Wallace 1960B
Cashman, William Nesbitt 1882b
Caskey, Henry Thayer 1908b
Casper, August Alfred 1916b
Cassady, Maynard Lamar 1923B
Cassady, Melvin Andrew 1963U
Cassat, Jean Boleyn (See Christman, Jean Boleyn) 1950E
Cassatt, David Williams 1873B
Casseday, Walter James 1913b
Cassel, Carl Conrad 1964M
Cassel, Ethel Lillian (See Driskill, Ethel Lillian) 1947E
Cassel, Herbert William 1963M
Cassel, John David 1975B
Cassel, Mark Forrest 1969b
Casselberry, William Winfield 1894B
Cassell, Frederick Walter 1954B
Cassells, John Baker 1834b
Cassie, David Glenn 1963B
Cassie, Dyhan McCollum (Cassie, Mrs. David Glenn) 1961U
Casteel, Terrence David 1967B
Casteel, Theodore Wiggin 1967B
Castillo, Americo del 1930M
Castleman, Dayton, Jr. 1939G
Castles, Patrick Joseph 1975M
Castro, Abi Sebastian 1968M
Castrodale, Milford Walter, Jr. 1952B
Cathcart, Robert ..... ‡†
Cathcart, William 1853B
Cattell, Thomas Ware 1848b
Cattell, William Cassiday ..... ‡†1852B
Catterall, Roland 1956B
Caughey, Donald Reed 1967b
Caughey, Frank McClure, Jr. 1949B
Caughey, Lois Marie Parmelee (Caughey, Mrs. Frank McClure, Jr.) 1950e
Caughey, Rudolph 1900B
Cauri, Stephen Mwangi 1964U
Causey, William Shepard 1960B
Cavanagh, John Garvan 1967G
Cave, Robert John 1975M
Caves, David, Jr. 1969B
Cavicchia, Thomas Holgate 1954B
Caylor, Richard Eugene 1958b
Cecil, Russell 1878B
Cedarholm, Blaine Myron 1945M
Centanni, Angelo Maria 1916B
Central Hanover Bank & Trust Co, ... ‡†lvi
Cesaretti, Charles Antony 1975M
Chaapel, Barbara Ann 1973B
Chafer, Rollin Thomas 1911G
Chaffee, Arthur Russell 1913B
Chaffee, Clifford Earle 1941B
Chaffin, Barbara Larsen (Chaffin, Mrs. Pat H, Jr.) 1962E
Chaffin, Pat Hugh, Jr. 1963b
Chalmers, William George 1949B
Chamberlain, George Whitehill 1867b
Chamberlain, Hiram 1826b
Chamberlain, James Hageman 1839B
Chamberlain, Jeremiah 1817B
Chamberlain, Lawrence Albert 1965B
Chamberlain, Remembrance 1819B
Chamberlain, William Brown 1867b
Chamberlain, William Douglas 1922B
Chamberlin, Albert 1852B
Chamberlin, Burton Frank 1964B
Chamberlin, Nelson P 1845B
Chambers, Andrew 1871B
Chambers, Andrew Gowdy 1864B
Chambers, Byron Keith 1975M
Chambers, Elizabeth Knettles Conlon (Chambers, Mrs. Anthony H) 1968U
Chambers, James 1875B
Chambers, John Roland 1955B
Chambers, Richard Franklin 1895B
Chambers, Richard Paul 1933b
Chambers, Robert 1870B
Chambers, Samuel David, Jr. 1945B
Chambers, Talbot Wilson ..... ‡†1838b
Chambers, William Nesbitt 1879b
Chambliss, Carroll Randolph 1968M
Chandler, Edwin Russell 1958B
Chandler, Frank 1857b
Chandler, Horace Edward 1919b
Chandler, John Rossiter 1951B
Chandler, Ralph Clark 1966M
Chaney, Burnell (Chaney, Elmo Burnell) lxxxvi 1968M
Chaney, Elmo Burnell (See Chaney, Burnell) .. 1968M

Chaney, James McDonald 1856b
Chang, Chung-Chen Fang (Chang, Mrs. Silas H T) 1951e
Chang, Hsueh Kung 1932M
Chang, Kwai Sing 1947B
Chang, Oo-Ik 1972M
Chang, Peter Shiu-Chi 1971M
Chang, Wilson 1969M
Chao, Hsiang-En Samuel 1976M
Chao, Jose Alfredo 1971m
Chao, Ming-Chang 1951M
Chapin, Augustus Lyman 1822b
Chapin, Dwight Chauncey 1905B
Chapin, Henry Barton 1854b
Chapin, Oliver Winfield, Jr. 1934B
Chapin, Roy Vinet 1911b
Chapman, Epaphras 1819b
Chapman, Ernest Newell 1932G
Chapman, Henrietta Nancy (See Burcher, Henrietta Nancy) 1965e
Chapman, James 1848b
Chapman, James Thompson 1889b
Chapman, Jon Terrell 1972B
Chapman, William Edwin 1958B
Chapman, William Hyde 1901B
Chapman, William Young 1889B
Chappel, Donald Maurice, Jr. 1965B
Chappell, Paul Gale 1972M
Chapuis, Daniel 1972M
Charles, Howard Hess 1948M
Chartburut, Maitree 1960B
Charters, Hazel Rosemary Hanna (Charters, Mrs. William Payne) 1948e
Chartier, Anne (See Steele, Anne) 1973b
Chase, Harry Eugene IV 1951B
Chase, John Henry 1974B
Chase, John Wallace 1911B
Chase, Lerold Warner 1968B
Chase, Noel Gordon 1969b
Chatfield, Donald Franklin ..... lxxxi 1959B
Chaves, Erasmo Figueira 1973U
Cheatham, Adolphus Whitfield 1893b
Cheatham, Alfred Johnson 1884b
Chedister, Edwin Stanley 1916B
Cheek, Francis Jacobs 1887B
Cheek, Francis Powell 1909B
Cheek, Samuel Best 1848b
Cheesebro, Roy Alan 1945B
Chegwin, William 1965b
Cheigh, Yun Kwan 1928B
Chelvarajan, Kanagaratnam 1957U
Chen, Chen-Yuan 1925b
Chen, David Sek-Chong (See Tan, David) 1955M
Chen, Fu Sheng 1956B
Chen, Kim-Tsong 1971M
Chen, Richard Min-Jui 1959D
Chen, Yung-Sun 1950b
Cheney, Samuel Willard 1846b
Cheng, Charles Lo-Yun 1968m
Cheng, Choan-Sheng 1959M
Cheng, Hsueh-Jen 1970M
Cheng, Lien-Min 1961G
Cheng, Samuel Wen-Siu 1936M
Cheo, Hsiao Chen 1923b
Chesnut, James Lyons 1920M
Chesnut, Nathaniel 1882b
Chesnutt, James Haviland 1954B
Chessman, Alan Clarke 1972B
Chester, Alfred 1821b
Chester, Charles Huntington 1842b
Chester, John ..... ‡†
Chester, John 1860b
Chester, William ..... ‡†1819b
Chestney, James 1823b
Chevalier, Nicholas Washington 1837B
Chiang, Pao Lin 1970M
Chichester, William James 1871G
Chidester, Samuel Willis 1878B
Chigwida, Max Tongai 1972B
Childers, Howard Franklin Mims 1962B
Childs, Brevard Springs 1950B
Childs, Brian Henry 1972B
Childs, Thomas Spencer 1850B
Chilstrom, Herbert Walfred 1966M
Chilton, Charles George Eric 1918b
Chiorazzo, George Gary (See Schira, George Gary) 1974B
Chipman, Richard Manning 1835b
Chironna, John, Jr. 1956B
Chisolm, James Julius 1877B
Chittick, Kenneth Earl 1951B
Chiu, Teng-Kiat 1968M
Cho, Eung Chul 1933M
Cho, Seung Hak 1932M
Cho, Sook Ja (Shin, Mrs. Young O) 1968E
Choate, Alfred 1899b
Choi, Syn Duk 1969U
Choi, Young Yong 1951G
Chojenski, Helen Susanna (Chojenski, Mrs. Peter) 1961e
Choloyan, Oshagan Vardapet 1976E
Chorba, George Edward III 1963B
Chow, Benjamin Chi-Ying 1966m
Choy, Virstan Bock-Yong 1974B
Chrisman, Charles Dana 1929B
Christensen, Bernhard Marinus 1927B
Christensen, James Martin 1960b
Christensen, John Abraham 1941G
Christian, Frederick Edward ..... lvi, lxi 1934B
Christian, George Spaulding, Jr. 1944b
Christian, Harvey Steele 1897B
Christian, Levi Hunt 1845b
Christiansen, LeRoy William 1938B
Christiansen, Robert Melbourne 1941B
Christie, Alexander 1939B
Christie, Ardel Watson 1934b
Christie, Marilyn Joan Brinsfield (Christie, Mrs. Robert S) 1965B
Christie, Robert 1871B
Christie, Robert Smillie 1963M
Christman, Earl Schuler, Jr. 1950B
Christman, James Creighton, Sr. 1940B
Christman, Jean Boleyn Cassat (Christman, Mrs. Earl Schuler) ..... †lxxix 1950E
Christman, Jesse Evans 1955B
Christmas, Joseph Stibbs 1824b
Christopher, William Britton 1850b
Chrouser, Harvey Cassius 1937b
Chu, Ching-Su 1976M
Chuback, Rosemarie Elizabeth (Noone, Mrs. Donald) 1964U
Chun, Hearn 1972M
Chun, Kyung Sook (See Kim, Kyung Sook) 1963e
Chun, Kyung Yun 1949M
Chun, Sung Chun 1951M
Chung, James 1922M
Chung, Kei Won 1935M
Chung, Woonsoo 1937M
Churchill, Charles Oliver 1934B
Churchill, James Allan 1972B
Churn, Floyd Wilkins, Jr. 1968B
Cigliano, Arnold Vincent (See Vincent, Arnold Cigliano) 1946B
Ciletti, Ludovico 1911b
Cillie, David Petrus 1906M
Cintron, Pedro 1958B
Claerbaut, Dale Irvin 1971M
Clagett, Dudley Malcolm 1900B
Clagett, Thomas Anderson 1900B
Clapp, Larry Leroy 1974M
Clark, Allen DeGray 1933B
Clark, Bennington Fitz Randolph 1878B
Clark, Byron Currie 1893B

Clark, Carol Elizabeth Mahy (Clark, Mrs. Paul D) 1958e
Clark, David Scott 1887B
Clark, Edward Everett 1886b
Clark, Edward Maurice 1926G
Clark, Edward Murray 1924b
Clark, Eldred James 1912B
Clark, George Wheeler 1893b
Clark, Howard Albert 1907B
Clark, James 1834b
Clark, James Augustus 1837b
Clark, James Buchanan 1884B
Clark, James Edward 1963B
Clark, James Ernest 1968B
Clark, James Francis 1867b
Clark, James Fulton 1954B
Clark, James Hervey 1859b
Clark, James Hutchinson 1856b
Clark, John F ..... ‡†
Clark, John T 1830b
Clark, Joseph ..... ‡†
Clark, Lawrence David 1976m
Clark, Luther 1825b
Clark, Paul Drury 1957B
Clark, Percy Eugene Wendell 1932B
Clark, Ralph Elmo 1902b
Clark, Robert Allen 1959B
Clark, Robert James 1954B
Clark, Robert Lorenzo, Jr. 1920B
Clark, Thomas March 1836b
Clark, Victor Fremont 1888G
Clark, Walter DeForest 1965B
Clark, Warren Malcolm lxxvi
Clark, William Monroe 1907B
Clarke, Charles Russell 1859B
Clarke, David Duncan 1834b
Clarke, Dolores Nancy Bedford (Clarke, Mrs. Gilmore) 1970b
Clarke, Harrison 1881B
Clarke, James Alexander 1891b
Clarke, James White lxxi
Clarke, John Davenport 1901b
Clarke, John Peterson 1861B
Clarke, Morley Grant 1949M
Clarke, Orlando 1851B
Clarke, Robert 1907M
Clarke, Samuel James 1897b
Clarke, William George 1883B
Claudy, John William 1912B
Clausing, John Maurice 1963M
Claycombe, Howard Earl 1969M
Clayton, Francis Treadway 1899b
Clayton, Joshua Anderson 1825b
Cleaveland, Winfield Miller 1899B
Cleeland, Byron Ross 1938B
Cleeland, Earl Cubbison 1905B
Cleghorn, Elisha Burnham 1853b
Cleland, Frank Barbour 1898b
Cleland, Robert Wickliffe 1870B
Cleland, Thomas Hann 1866B
Cleland, Thomas Horace 1845B
Cleland, Thomas Horace 1841b
Cleland, Thomas Horace 1906B
Clemen, Rudolf A ..... †
Clemens, William 1853B
Clemens, William Cowan 1886G
Clemmer, William Arthur 1906B
Clendenin, Frank Montrose 1879B
Cleveland, John Levi 1866b
Cleveland, Millard Carson 1938B
Cleveland, Richard Falley 1829b
Cleveland, Weyman Reives 1948B
Clever, Alton Claude 1932B
Clever, Eloise Ann (See Cowherd, Eloise Ann) 1965B
Clewell, Richard Nelson 1962d
Cleworth, Brian Hugh 1952B
Click, Barry Edward 1973B
Clifford, George Minott III 1976B
Cline, Enoch Clarke 1862B
Cline, John Wesley 1879b
Cloniger, David Stephen 1973b
Close, Charles Donald 1935b
Closterhouse, Wilbur Raynor 1941B
Cloud, Charles Alvin 1897b
Cloyd, Alva Lee 1917b
Clyde, John Cunningham 1869B
Clydesdale, Edward Allen 1962B
Coale, James Johnson 1865B
Coalter, Milton Joe, Jr. 1975B
Coan, Frederick Gaylord 1885B
Coates, Jordan Tyler Lyell 1901b
Coats, Walter Russell 1949B
Cobb, Archibald Parritt 1853B
Cobb, David Wister 1975m
Cobb, Henry Evertson 1888B
Cobb, James Walter 1898B
Cobb, Roderick Provost 1885B
Cobb, Sanford Hoadley 1862B
Cobb, Thomas Spencer 1931B
Cobb, William Henry 1872b
Cobble, Marguerite (See Bronkema, Marguerite) 1959U
Coble, John Hannaer 1860b
Coburn, David E 1895B
Coburn, William Franklin 1907G
Cochran, Abram Gibson 1851b
Cochran, Andrew 1850B
Cochran, Fergus 1970B
Cochran, Israel Williams 1866B
Cochran, William Porter 1827B
Cochrane, Samuel 1901b
Cochrane, William 1860b
Cochrane, William Lyons 1924b
Cocke, Stephen F 1832b
Cockley, Theodore Lee 1973B
Cocroft, Ronald Edwin 1954M
Coddington, David Leroy 1936B
Codwise, Alexander H 1826b
Coe, Henry Isaac 1850b
Coe, John Rodgers 1820B
Coe, Philemon Elmer 1838b
Coen, James Halbert 1972B
Coffee, John Hillman 1946G
Coffey, Harry Scott 1916b
Coffin, Brent Bernard 1975B
Coffin, Frank Stewart 1888b
Coffin, Fulton Johnson 1890b
Coffin, Selden Jennings 1864B
Coffman, Aubrey Reherd 1925B
Coffman, David Rhea 1918B
Coffman, Fred Blair 1960B
Coghill, Jeffrey Joseph 1974b
Cogswell, James Arthur 1948M
Cohea, William Harvey, Jr. 1952B
Coit, Joseph Howland 1825b
Coit, Thomas Winthrop 1825b
Colburn, Arthur Churchill 1959b
Colclough, William Frederic 1894B
Cole, Alma Jane (See Wright, Alma Jane) 1949E
Cole, James Lawrence 1836B
Cole, Richard Byron 1954b
Cole, Royal Merriman 1869b
Cole, Thomas 1827b
Cole-Turner, Ronald Stephen (Turner, Ronald Stephen) 1974B
Coleman, Elliott Galbraith 1936b
Coleman, Harry Curtis, Jr. 1947B
Coleman, James Carpenter 1897B
Coleman, Richard James 1966B
Coleman, Robert Emerson 1952M
Coleman, Rudolph Wesly 1968M
Coleman, Ruth Winslow (Coleman, Mrs. Richard J) 1966E
Coleman, William Carithers 1915G
Coleman, William Macon 1861b

Colfelt, James Potter 1872B
Colfelt, Lawrence MacLay 1872B
Colhoun, Robert Eric Camac 1933b
Collick, Robert Orville 1968M
Collier, D L ..... ‡†
Collier, Edward Augustus 1860B
Collier, Francis James 1862B
Collins, Addison Berg 1893B
Collins, Briton Estol 1828b
Collins, Charles Jewett 1854b
Collins, Clarence Frederick 1958B
Collins, Clifford Wesley 1921m
Collins, Donald Lee 1955U
Collins, Donald Owen 1970M
Collins, Duane Helmuth 1947B
Collins, Elizabeth Helen (See Ferrard, Elizabeth Helen) 1969e
Collins, George Green 1870B
Collins, John Joseph 1973U
Collins, Robert Johnston 1967B
Collins, Tom Humphrey 1975B
Collins, William H 1824b
Collister, Allan Vannin 1947B
Colman, David Baker 1964B
Colman, George Dickson 1953B
Colman, Julia Margaret Hopper (Colman, Mrs. George Dickson) 1953E
Colman, Robert Archer 1963B
Colman, Samuel 1932B
Colman, Samuel, Jr. 1954B
Colmery, Robert C 1850B
Colon-Bonet, Victor Manuel 1949M
Colson, Louis Glancy 1892B
Colston, James Allen lxii
Colt, Samuel Fisher 1841B
Colt, William Blodgett, Jr. 1952b
Colton, Asa Smith 1831b
Colwell, Harry Edwin III 1949b
Colwell, Stephen ..... ‡†lviii
Colyn, Leonard 1896B
Combrink, Charles Edward 1899B
Combs, Chad Philip 1959B
Come, Arnold Bruce ..... †1942B
Comer, Percy Richmond, Jr. 1945G
Comfort, Clarence Ransom, Jr. 1931B
Comfort, David 1863b
Comfort, David (D.D.) ..... ‡†lvii
Comfort, David (Esq) ..... ‡†
Comin, John 1897b
Comingo, Henry G 1836b
Comiskey, Robert Joseph 1972G
Commons, Harold Taber 1930b
Compton, Bruce Darlington 1933B
Compton, Charles Randolph 1889B
Compton, Samuel James Moore 1907B
Comstock, William Richard 1954B
Conaway, Frielie Ernest 1929B
Conceicao, Manoel Ferreira Leite da, Jr. 1940B
Condict, Anton Hodenpyl 1918b
Condict, Edward William 1858B
Condict, Lewis Elliot 1873b
Condict, Walter 1867B
Condit, Charles Beach 1898B
Condit, Elbert Nevius 1877B
Condit, Isaac Hiram 1879B
Condit, John ..... ‡†lvii
Condit, John Howel 1835B
Condit, Jonathan Bailey 1831b
Condit, Robert Aaron 1863B
Condit, William Cutter 1866B
Conditt, Marion Uri 1920B
Conditt, Marion Witherspoon 1954B
Condon, Walter Avis 1905M
Cone, Herbert Dunbar 1881B
Coney, Jeremiah Boice 1841B
Conger, Alexander Millspaugh 1913B
Conger, Arthur Bloomfield 1879b
Conger, Sidney Robert 1955B
Conger, Sidney Seabury 1892B
Conkey, John Parsons 1860b
Conklin, Newton James 1864B
Conkling, Nathaniel 1821b
Conkling, Timothy 1845B
Conlon, Elizabeth Knettles (See Chambers, Elizabeth Knettles) 1968U
Conly, Carol Jean 1972U
Conn, Samuel 1865B
Connell, John 1913b
Connell, John Martin 1842B
Connelly, Henry 1832b
Connery, David Percival 1921b
Conning, Gordon Russell ..... ‡†xcii 1928B
Conning, John Keith Gardner 1937B
Connolly, Hugh David 1966B
Connor, Charles Terrance 1958B
Conover, Keith Raymond 1974B
Conover, Obadiah Miller 1849B
Conover, Robert 1852b
Conrad, Andrew William 1971M
Conrad, Edgar William 1969M
Conrad, Edward George 1932M
Conrad, Elizabeth Ann DuBois (Conrad, Mrs. William Keller) 1967B
Conrad, Robert Leroy 1975D
Conrad, Warren John 1913B
Conrad, William Keller 1967B
Conrow, Lester Morris 1898B
Consaul, Gansevoort DeWandeler 1862b
Conser, Forest Olen 1923B
Consla, Daniel Lee 1972B
Constantelos, Demetrios John 1959M
Constanzo, Michael Robert 1943b
Conti, Charles Carl 1964B
Converse, Amasa 1826b
Converse, Charles Sydney 1876B
Converse, Francis Bartlett 1862b
Converse, John H ..... ‡†lv, lix
Converse, John Kendrick 1832b
Conway, David 1867B
Conway, George Elmer 1973B
Conyers, Josiah B 1862G
Cooder, Charles Lowell 1880B
Cook, Burnley Bruce, Jr. 1971b
Cook, Calvin Wight 1953D
Cook, Caneth Westgate (Cook, Kenneth Westgate) 1939B
Cook, Charles Dean 1917M
Cook, Darwin 1845B
Cook, Douglas Stevens 1974B
Cook, Gordon Stuart 1968M
Cook, Harry Robert 1961b
Cook, Isaac Melancthon 1845b
Cook, James Ivan 1964D
Cook, John Weir 1962G
Cook, Kenneth Westgate (See Cook, Caneth Westgate) 1939B
Cook, Lindley Ewing 1935B
Cook, Milton Lewis 1877b
Cook, Philip Barnes 1860B
Cook, Richard Paul 1970M
Cook, Silas Parsons 1870b
Cook, Welling Thomas 1908B
Cook, William Arthur 1907G
Cooke, John Blair Deaver 1933b
Cooke, John Johannes 1915b
Cooke, Peter Stanfield 1974e
Cooke, William Brown 1898B
Cookson, Joseph William 1963E
Cooley, Eli F ..... ‡†lvii
Cooley, Gladstone Paul 1927B
Cooley, Philip Breckenridge 1934B
Coon, Henry Perrin 1849b
Cooney, John Mason 1959b
Coonradt, Richard Wallace 1958B

Coons, George Washington 1838b
Coontz, John Walker 1898b
Cooper, Alexander Porter 1892B
Cooper, Archibald 1831b
Cooper, Charles White 1854B
Cooper, Clarence 1915G
Cooper, David Mack 1851b
Cooper, Gary Jon 1969B
Cooper, Jack ..... xc 1943B
Cooper, Joseph Rogers 1962M
Cooper, Leola Cameron 1965b
Cooper, Marguerite Robb (See Oleyar, Marguerite Robb) 1949e
Cooper, Samuel Milroy 1840b
Cooper, Samuel Morgan IV 1976B
Cooperrider, Edward Allen 1947G
Cooter, James Thomas 1887b
Copeland, Arthur 1939B
Copeland, Helen Louise (See Lynde, Helen Louise) 1964E
Copeland, John 1894B
Copeland, William Terradel 1974B
Coppes, Leonard John 1964M
Coppock, Robert Cary 1971B
Coray, Henry Warner 1931b
Corbett, Henry Martyn 1861b
Corbett, Hunter 1863B
Corbin, David Lawrence 1957B
Corbin, John Crawford 1932B
Corcoran, Paul Aubrey 1955B
Cordell, David Jack 1975M
Cordova, Charles Cordova 1914b
Corkey, William Barnett Harold 1932b
Cornelison, Isaac Amada 1853B
Cornelsen, Rufus 1949G
Cornett, Robert Arnold 1946B
Cornuelle, Ralph Dudley 1918B
Corrigan, Dennis Lodge 1969B
Corson, Alexander 1905b
Corss, Charles Chapin 1834B
Cort, Stewart S lxii
Cortas, George 1915b
Cortelyou, James Upton 1963B
Corum, Frederick Maxwell 1940B
Corum, Jesse Maxwell, Jr. 1909B
Corwin, James Dennison 1891B
Cory, Benjamin 1834B
Cory, Jonathan 1841b
Cory, Joseph 1834B
Cosby, Beverly Roy 1954b
Cosby, Donald Raymond 1958b
Cosby, Jowett Vernon 1843b
Cosline, Hugh Lewis, Jr. 1954B
Cosnotti, Richard Louis 1976B
Cossit, Pearl Steel 1847b
Cost, Harry Fulton 1919B
Costello, Andrew Jackson 1973M
Cottell, Helen Susanna (See Chojenski, Helen Susanna) 1961e
Cottemond, Charles Allen 1976M
Cotter, Lee Middleton 1961B
Cotter, Robert Gene 1964B
Cotterman, Athel Dale 1926M
Cottingham, William White 1852b
Cotton, James Harry ..... ‡‡lx 1925b
Cotton, Jesse Lee ..... ‡‡lxxviii
Cotton, John Paul 1925B
Cottone, Ronald Anthony 1975B
Cottrell, Jack Warren 1971D
Couch, Beatriz Elena Melano (Couch, Mrs. Richard Arden) 1957E
Couch, Richard Arden 1953B
Couch, Walter Varich 1856B
Coulson, George 1892b
Coulter, David 1841B
Coulter, Harry Michael 1928B
Countermine, Daniel Morrison 1886B
Countermine, James Willard 1901B
Countermine, John Donnan 1876B
Courson, Edwin Butler 1964M
Courtenay, Carla (White, Mrs. Harvey W) 1969B
Courtenay, Walter Rowe 1932B
Courtenay, William James 1960b
Courtney, Charles Philip 1974B
Courtright, Calvin Whitefield 1867B
Cousar, Philip Francis 1964B
Cousins, David Neal 1962B
Cousins, Desmond John 1968E
Couwenhoven, Isaac 1924M
Cover, Howard William 1929G
Covert, John 1815B
Covington, George Edwin 1934b
Cowan, Edward Payson 1864B
Cowan, Edwin Rae 1937B
Cowan, Everett Blanchard 1934B
Cowan, Hector William 1891B
Cowan, John Fleming 1861B
Cowan, John Fleming 1828B
Cowan, John Hamilton 1900b
Cowan, Perez Dickinson 1869b
Cowdrick, Orville Sanford Forbes 1947b
Cowherd, Eloise Ann Clever (Cowherd, Mrs. William B) 1965B
Cowhick, John Young 1858B
Cowie, Leonard David 1936B
Cox, Barry Lee 1969B
Cox, Donald Galen 1952B
Cox, Elmer H 1832b
Cox, George Robert, Jr. 1946B
Cox, Harry Bovard III 1951B
Cox, Howard Hunter ..... lxxx 1961D
Cox, John Everett 1928B
Cox, Newton Perkins, Jr. 1954G
Cox, Robert Davis 1957B
Coxe, William 1828B
Coye, Thomas Robert 1973B
Coyle, Alexander Thompson 1930B
Coyle, Leonidas Edmond 1868B
Coyle, Suzanne Murphy 1976B
Coyle, Thomas 1905M
Coyle, Thomas Law 1926B
Coyner, David Holmes 1831b
Crabb, Cecil Van Meter 1914b
Crabb, Ernest Chester 1935B
Craft, David 1862b
Craft, Margaret Louise White (Craft, Mrs. Walter L) 1961e
Cragg, Kenneth Blaine 1956B
Cragg, Maren Marie Gregory (Cragg, Mrs. Kenneth Blaine) 1955U
Craig, Adam 1843B
Craig, Adam Weir ..... †lxxix 1937B
Craig, Charles Nelson 1960B
Craig, George 1868B
Craig, James Edward 1959B
Craig, John Donald 1947B
Craig, John, Jr. 1950B
Craig, Martha Florence 1959U
Craig, Matthew Peden 1918b
Craig, Maxwell Davidson 1965M
Craig, Richard Muzzy 1959B
Craig, Robert 1973B
Craig, Robert Houston 1871B
Craig, Samuel G ..... ‡‡1899B
Craig, Thomas Vincent 1960B
Craig, William Harland 1963B
Craig, William Poyntz 1889G
Craighead, James Reese Ewing 1894b
Craighill, Peyton Gardner 1973D
Crain, Anderson 1912G
Cramer, Eliphalet 1836b
Cramer, Gordon Timothy 1959B
Cramer, John Kearsley 1852b
Cramp, David Robert 1970B

Crandall, Fred Alonzo 1902B
Crandall, John Louis 1943B
Crandall, John Willoughby, Jr. 1953B
Crane, Elias Nettleton 1855B
Crane, Elias Winans ..... ‡†1820b
Crane, Floyd Augustus 1858B
Crane, Frederick Barnard 1930B
Crane, James Burnet 1853b
Crane, Jasper Elliot ..... †lxi
Crane, John Curtis 1939G
Crane, Lewis B ..... ‡†
Crane, Louis Burton 1894B
Crane, Mary Louise Woodson (Crane, Mrs. Charles LaCoste) 1947U
Crane, Oliver Turnbull 1888b
Crane, Sidney Dixon ..... lxxx 1949M
Crane, Simeon Harrison 1826b
Crane, William Henry 1846b
Crane, William Seymour 1896B
Crapster, William Thomas 1854b
Craven, Charles Edmiston 1886B
Craven, Elijah Richardson ..... ‡†1848b
Craven, Hugh Long 1860B
Craven, John Burroughs 1895B
Craven, Richard Edward 1946B
Crawford, Alan Stewart 1965M
Crawford, Alexander Robert 1893B
Crawford, Angus 1877b
Crawford, Barbara Adelle Sturgis (Crawford, Mrs. David Livingstone) 1951e
Crawford, David Livingstone ..... †lxxxiv, xc 1947B
Crawford, Donald 1940B
Crawford, Earle White 1941M
Crawford, Ernest Gideon 1953G
Crawford, Gilbert 1824b
Crawford, Henry Ellet 1862B
Crawford, James 1826B
Crawford, James Stewart 1969B
Crawford, Jessie Dell ..... †
Crawford, John 1852b
Crawford, John Wesley 1863b
Crawford, Josiah Hughes 1899B
Crawford, Oliver 1896B
Crawford, Priscilla Ann Harmon (Crawford, Mrs. James Stewart) 1970b
Crawford, Robert 1839b
Crawford, Robert George 1956b
Crawford, Robert Henry 1956B
Crawford, Thomas McCausland 1848B
Crawford, William 1908B
Crawford, William Bradford 1845b
Creager, Ronald Lee 1965B
Creamer, Sue Anne (See Gearhart, Sue Anne) . 1960E
Creevey, William Harold 1956B
Creigh, Thomas 1831b
Creighton, James Alexander 1880B
Creighton, John Wallis 1907B
Creighton, Linn James 1963M
Creighton, Lois Glover ..... lxxxvii 1974G
Cremeans, Walter Rollo 1914b
Crenshaw, Thomas Thompson III 1968B
Cressman, Barry Edward 1972B
Cressman, John Alton 1946B
Crilley, Robert Howard 1959B
Crilley, Virginia Ann Ruffin (Crilley, Mrs. Robert Howard) 1960e
Cripe, Terry Lynn 1975M
Crispin, Donald Tyler 1966m
Criswell, Robert Ancrum 1852B
Criswell, Robert Edward 1966B
Crittenden, Lyman Boyce 1844b
Crittenden, Samuel Worcester 1855b
Crocker, Angus McLeod II 1976b
Crocker, Asahel Buckingham 1840b
Crocker, James Norton 1852B
Crockett, Karen Gertrude 1975b
Crockett, Larry Joe 1976b
Crockett, William Vernon 1975B
Crockford, David Roe 1972b
Cromie, Alexander 1933b
Cronin, Glennwood Earl 1961B
Cronk, Katherine Carol Gibson 1968E
Crooks, Paul Laurance 1934B
Cropp, Albert Henry 1934B
Cropp, Frederick William, Jr. 1929B
Crosby, Cyrenius 1823b
Crosby, Donald Allen 1956B
Crosby, Joel Roger 1971B
Crosby, John Fulling 1956B
Crosby, Reuben Hall 1851b
Cross, Andrew Boyd 1834b
Cross, Craig Boyd 1882B
Cross, Henry Webster 1885b
Cross, John Miller 1873B
Cross, Joseph ..... ‡†lix
Cross, Luther Silsby 1947B
Crossan, Alexander, Jr. ..... †1952B
Crossland, Edgar 1923M
Crossland, George Edwin 1899b
Crossley, David Edward 1959B
Crossley, John Parshley, Jr. 1954B
Crothers, James McClung 1939B
Crothers, John Young 1909M
Crothers, Samuel Dunlap 1942B
Crothers, William Heber 1899B
Crouch, Archibald Roy 1933B
Crouch, Ronald Allen 1974M
Croup, Jack Martin 1940B
Crouse, Bernard Merle 1966M
Crowe, Alvin Nelson 1898B
Crowe, George Condie 1848B
Crowe, John Finley 1816b
Crowell, George Harvey 1956b
Crowell, James McMullin 1851b
Crowell, John 1838b
Crowell, John Beverly 1924B
Crowell, Stephen Chapman 1935B
Crowther, Robert Williams, Jr. 1959M
Crowther, Thomas 1866b
Crozier, Hugh 1867B
Cruikshank, Burleigh Edmund 1918B
Cruikshank, Robert 1852B
Cruikshanks, John 1815b
Cruise, David Stanbury 1964M
Crump, Warren Wayne lxxxii
Cryor, Samuel Silonas 1877b
Cubie, James Murray 1971b
Culbertson, Michael Simpson 1844B
Culbertson, Norman Lewis 1962b
Culbertson, Thaddeus Ainsworth 1852b
Cullom, Terry Blancett 1971B
Culp, Cordie Jacob 1900B
Culp, Daniel Wallace 1879B
Culp, Gary LaMar 1969M
Culp, Raymond Beatty 1907B
Culp, Robert Barnard 1975B
Culton, William Owen 1968B
Culver, Frederick Eugene 1963B
Culver, William Henry 1897B
Cumings, Abijah Preston 1835b
Cumming, Bruce Alexander 1923B
Cumming, Robert 1868B
Cumming, William Cooper 1922M
Cummings, Frank Bernard, Jr. 1973b
Cummings, George McLean 1890B
Cummings, John Wallace 1877B
Cummins, John Lisle 1853b
Cummins, Varre Allis 1942B
Cunniff, Declan John Hugh 1971M
Cunningham, Alexander Newton 1830B
Cunningham, Charles Eugene 1879B
Cunningham, Earl Eugene 1941B
Cunningham, Henry 1901B
Cunningham, James Steele Allison lxxx

Cunningham, John K 1828B
Cunningham, John Whitfield 1830B
Cunningham, Joseph P 1821B
Cunningham, Thomas Beer 1867b
Cunningham, William 1858B
Cunningham, William Luke 1881b
Cunningham, William Madison 1834B
Cunningham, William Thomas 1962B
Cuomo, Rocco Augustine 1975M
Cuong, Nguyen Huu 1971M
Cupo, Lucretia (See Held, Lucretia Naomi) 1960E
Cupp, Newton Seem 1969B
Cureton, Charles Ladd III 1960B
Cureton, Charles Ladd, Jr. 1931M
Cureton, Mary Ann Pakosh (Cureton, Mrs. Charles L III) 1963E
Curran, Richard Augustus 1837B
Currie, David 1826b
Currie, Samuel 1896b
Curry, Albert Bruce, Jr. 1913B
Curry, Arthur John Samuel 1958b
Curry, Conrad Kreider 1923b
Curry, David Stewart 1900B
Curry, James Alfred 1974M
Curry, Joseph Ellsworth 1889b
Curry, Samuel Russell 1921M
Curry, Thomas Walter Farrar 1897b
Curry, William F 1823b
Curry, William Wallace 1874B
Curt, Pancras Clinton 1938B
Curtis, Augustus Elisha 1870B
Curtis, Charles Alfred 1973B
Curtis, Edwin Ernest 1902B
Curtis, Frederick Stiles 1887B
Curtis, Hal LaRue 1951b
Curtis, Harvey 1834b
Curtis, Lowndes Waldeheaur 1894B
Curtis, Paula Sue (Haines, Paula Sue) 1973b
Curtis, Smith 1861b
Curtis, Solomon Warner 1875B
Curtis, William E 1966b
Curtis, William Warren 1870B
Curtiss, Booth Nathaniel 1853b
Cushing, George Stephen 1967E
Custer, Clifford Francis 1958B
Custer, Morvin 1886B
Custer, Philander Montgomery 1847B
Custis, John Richard, Jr. 1949M
Custis, William Keith 1928B
Cuthbert, Lucius 1857b
Cutler, Henry Lewis 1924B
Cutting, Thomas Alfred, Jr. 1963B
Cuttino, David Dickson 1969B
Cuyler, Cornelius C ..... ‡†
Cuyler, Theodore Ledyard 1846B
Czegledy, Alexander 1932M
D'Angelo, James Joseph 1968M
D'Angelo, Vincent 1936b
D'Zilva, Lynden Columb Lorain 1911b
Daane, James 1947D
Dabuet, Jose Francisco 1954G
Dahl, Edward Finneran 1970b
Dahl, Leonard Angus 1963B
Dahlstrom, Paul Todd 1944B
Dale, Gerald Fitzgerald 1872B
Dale, James Wilkinson 1835b
Dale, Jesse Miller 1926M
Dale, John Taylor, Jr. 1932B
Dale, Kenneth J 1951M
Daley, Oscar Levi 1926B
Dalrymple, Fuller Porter 1871b
Dalstrom, Edwin Ferguson 1938B
Dalton, Pleasant Hunter 1847b
Dalzell, Charles 1895b
Dam, Herman 1944b
Damon, Samuel Chenery 1840b
Damon, Virginia J xcii
Dana, Gideon 1835b
Dana, John Jay 1834b
Dana, William Coombs 1835b
Dancy, Joseph, Jr. 1973M
Dancy, North Barry 1960B
Dandridge, Douglas Bates (Stoup, Douglas Dandridge) 1972b
Danforth, Joshua Noble 1821b
Daniel, Eugene Lewis, Jr. 1948G
Daniel, Leroy Landis 1906B
Daniels, Florence Margaret Vandenberg Koskamp (Daniels, Mrs. John) 1948e
Daniels, George Edmond 1965M
Danks, Edward Royal 1956B
Danneman, Ruth lxxxi
Danner, David William 1965B
Danner, Elizabeth Beck Reichardt (Danner, Mrs. David W) 1966e
Dansberry, Alan Lewis 1976b
Dany, John Pallai 1941B
Danylchuk, Lynette Schwarz (Danylchuk, Mrs. Peter R) 1971E
Danylchuk, Peter Richard 1972B
Darby, Margaret Eugenia 1956E
Darley, Frederick Fleck 1912B
Darling, Andrew Drummond 1884b
Darling, Charles Chauncey 1823B
Darling, George 1849B
Darling, John Herrick Hiram 1927B
Darling, Timothy Grenville 1869b
Darlington, James Henry 1880B
Darocy, Charles Alexander (Daroczy, Charles Alexander) 1952B
Daroczy, Alexander 1923M
Daroczy, Charles Alexander (See Darocy, Charles Alexander) 1952B
Darrach, Samuel Fisher 1822b
Darrach, William Bradford 1862B
Darroch, James Pattison 1958B
Darroch, John 1859B
Darsie, William Watters 1931b
Das, Man Singh 1960M
Das, Somen 1967M
Dauerty, James Shackelford 1913B
Daugherty, James 1909B
Daunton, Philip John 1948M
Davenport, David Merchant 1873B
Davenport, Harold Edwin, Jr. ..... †1949B
Davenport, Harry 1903B
Davenport, Jay Furber 1914b
Davenport, John Wayne 1973D
Davenport, Silas Augustus 1871b
Davey, John Stephen 1967M
David, Henry John 1847b
Davidson, Andrew Fuller 1853b
Davidson, Dwight Brooker 1919B
Davidson, Earl Edwin 1958B
Davidson, Harold Sidney 1897B
Davidson, John Edward 1853B
Davidson, Neal Russell 1974M
Davidson, Paul Moody 1945M
Davidson, Robert ..... ‡†1831B
Davidson, Robert Burns ..... †1954B
Davidson, Roland 1898B
Davidson, Verl Trent 1974M
Davie, John Thomas Marshall 1829B
Davies, Alfred Herbert 1944B
Davies, Alfred Thomas 1955B
Davies, David Buford 1953B
Davies, David Owen 1859B
Davies, Donald McKay ..... †1940B
Davies, George Douglas 1937B
Davies, Howard Lewis 1942B
Davies, Howell David 1907B
Davies, John LeRoy 1826B
Davies, John Morris 1877B
Davies, John Morton 1906B

Davies, John Rumsey ‡†1884b
Davies, Linda Janet 1969E
Davies, Mark Arthur 1971M
Davies, Patricia Ann (See White, Patricia Ann) 1962b
Davies, Ruth Sykes (Davies, Mrs. Donald M) 1946b
Davies, Thomas 1885b
Davies, Thomas Charles 1940B
Davies, Willfred Wylene Young (Davies, Mrs. Alfred Thomas) 1956e
Davies, William Henry 1916B
Davis, Allen Seymour 1900B
Davis, Asahel Judd 1911b
Davis, Barry Don 1974b
Davis, Bruce 1951B
Davis, Calvin Grier 1931b
Davis, Charles Edgar 1892b
Davis, Charles Edward 1970B
Davis, Charles Henry 1941B
Davis, Clarence Jefferson, Jr. 1969B
Davis, Claude King 1910B
Davis, Clifford LeRoy 1969M
Davis, Dale Clifford, Jr. 1975B
Davis, Donald James 1952B
Davis, Donald Ray 1959B
Davis, Donald Wood 1965B
Davis, Edmund McMillan 1896B
Davis, Edward Bradford 1950M
Davis, Edwin Emerson 1903B
Davis, Elmer James 1952B
Davis, Glenn Edward 1974b
Davis, Harold Edgar 1923B
Davis, Harriette Roddey Edwards (Davis, Mrs. Theodore Edward) 1957e
Davis, Jesse Brooks 1849B
Davis, John 1849G
Davis, John D ‡†lxvii 1883B
Davis, John Jefferson 1966B
Davis, John Kirby 1848B
Davis, John Thomas 1905b
Davis, John William 1959B
Davis, Levi Wright 1919G
Davis, Luther 1896B
Davis, Michael Farry 1920B
Davis, Oma Grier 1914M
Davis, Peter Seibert 1852b
Davis, Rendell Ashton 1950b
Davis, Richard Terrell 1961M
Davis, Robert Hamill 1859B
Davis, Robert Newman, Jr. 1957M
Davis, Roy Lee 1918b
Davis, Russell Edward 1960B
Davis, Samuel S 1819B
Davis, Stephen Thane 1965B
Davis, Susan Bradford Gould (Davis, Mrs. Robert C) 1976B
Davis, Theodore Edward 1958B
Davis, Thomas Adolphus 1934B
Davis, Thomas Kirby 1850b
Davis, William Clark 1851B
Davis, William Hildrup 1895B
Davis, William Thaddeus, Sr. 1972B
Davison, Elizabeth Conover (Davison, Mrs. James L) 1969U
Davison, Isaac Snedeker 1841B
Davison, John R ‡†
Davison, John Sutton 1848b
Davison, Keith Edward 1965b
Davison, Robert Allen 1865B
Dawe, Donald Gilbert 1952b
Dawes, Preston Anthony 1960B
Dawson, Donald Robert 1961m
Dawson, Frederick Harold 1923b
Dawson, James, Jr. 1972U
Day, Chapin Walker 1931b
Day, Dwight H †lx
Day, Eveline Marie Wall (Day, Mrs. Howard B, Jr.) 1954e
Day, Gerald George 1959b
Day, Henry ‡†
Day, Howard Bloodgood, Jr. 1955B
Day, Raymond Pue 1914B
Day, Thomas Irvin lxxxi
Day, William James 1865B
Dayton, Ezra Fairchild 1833b
Dayton, Mary Louise Collins (Dayton, Mrs. Robert David) 1971e
Dayton, Robert David 1970B
de Dubon, Ingrid Bohlig 1971b
De Forest, William Brintnall 1834b
De Haas, Peter 1965G
De Jong, Peter Albert 1932M
de Kock, Johannes Groenewald 1934B
De Koning, Theodorus Josephus 1972m
de Lalla, Vincent Chisholm 1970B
De Leeuw, Cornelius 1905M
De Peu, John C 1847B
De Pree, Henry Peter 1905B
De Pree, John James 1903B
de Sescheney, Elizabeth Balazy-Barta (de Sescheney, Mrs. Andre) 1951e
De Veuve, Prentiss 1857b
DeVilliers, William Robertson 1916M
De Visme, Marc André 1935M
De Votie, Noble Leslie 1859B
de Vries, Harm R 1966m
De Vries, Nicholas 1928M
de Vries, Roland Gralapp 1942B
De Waard, John Jacob 1925B
De Witt, Abraham 1832B
De Witt, John ‡†lxvii 1864b
De Young, Arthur John 1969M
Deacon, Frank Jay 1974m
Deal, Max Eugene 1966M
Dean, Benjamin Angier 1865b
Dean, Harold Ralph, Jr. 1955B
Dean, Henry Glen 1891b
Dean, John William 1965M
Dean, Oliver Stone 1863B
Dean, William Hawley 1863B
Dearborn, Richard J †lvi, lxi
DeArment, Daniel Clayton 1966M
Deason, Gail Sue McDougle (See Hendrix, Gail Sue McDougle) 1975E
Deason, Gary Bruce 1971B
Debenport, Paul Roger 1971B
DeBoe, Cornelius Marinus 1936B
DeCamp, Edward Otto 1936B
Dech, Darryl Ernest 1970M
Dechert, Howard Porter 1865B
Deckard, Stephen Troy 1970B
Decke-Cornill, Hans 1932M
Decker, Isaac Davison 1875B
Decker, William Harrison 1888B
Deemer, James Robert 1960G
Deems, Edward Mark 1877B
Dees, Lloyd Eugene 1969m
Deetanna, Warunee (See Swanson, Warunee) 1973E
Deeter, Allen 1957G
Deeter, Emily Frances 1951E
DeFord, Margery Jane (See Hauck, Margery Jane) 1960b
DeFreest, Derick 1851b
Deggendorf, John Ernest 1901G
Degitz, Eugene Paul 1960B
DeGraff, Gerdine J (See Stanton, Gerdine Johanna) 1956e
DeGraft-Johnson, Joseph William 1970M
DeGraw, Richard George 1972B
DeGroot, John Henry 1932M
DeGroot, William 1917G
DeHaan, John Henry 1928M
DeHoff, Forrest Paul 1970M
Deibert, Joseph Heber 1962M
Deifell, John Fey, Jr. 1965b

Deihl, Ralph Irving, Jr. 1944B
Deininger, Charles Frederick ..... ‡†lxxix 1918B
DeJong, Arthur Jay 1962M
DeJong, Frederick Henry 1920M
DeJong, Garret Edward 1933M
DeJong, Jacob Arie 1926b
deKlerk, Peter William Abraham 1917B
DeKraker, Cecil Henry 1934B
DeKruyter, Arthur Henry 1952M
Del Castilho, Barry Lester 1972b
deLattre, Elie Fritz 1942M
Delavan, George Edwin 1832b
DeLawrence, Thomas 1934M
DeLeo, Roy James 1975M
Delgado, Roberto 1959B
Delmendo, Juan 1933M
Delventhal, Bruce Warren 1975B
Delzingaro, Richard 1973U
Demaree, Victor Barr 1903B
Demarest, Garrett William 1957M
Demarest, John Kay 1866B
Demarest, William Christie 1955b
DeMaster, Conrad Neil 1967B
Deming, Robert Treat, Jr. 1950B
DeMott, Donald Arthur 1955B
DeMotte, Arthur Paul, Jr. 1972B
Demura, Akira 1964D
Dendy, Marshall Bertrand 1926G
Denlinger, Henry Kreider 1895B
Denlinger, Milton Luther 1965U
Denman, David Nelson 1958B
Denman, Mark Austin 1886B
Denney, William Henry, Jr. 1933B
Dennis, Bertram Richard 1970B
Dennis, Daryl Eugene 1972b
Dennis, Gary Owen 1972B
Dennis, James Shepard 1867B
Dennis, John Davison 1962B
Dennis, Nancy Collins Schumacher (Dennis, Mrs. John D) 1965e
Denniston, Goldsmith 1824b
Denny, Harmar 1858b
Dent, Robert Wayne 1966B
Dent, William Hall, Jr. 1963B
Denton, James MacDonald 1873B
Denton, Jonas 1837b
DePaoli, Edward Martin 1974M
DePater, Johannes Gysbert 1948G
Deppe, Donald Arthur 1957b
Depue, Moses Ayers 1866B
Deputy, Philip Orval 1960b
Derbyshire, George McDonald 1923B
DeRogatis, David Seymour 1944M
DeRolf, Charles Raymond 1967m
DeRoos, Frank 1920M
Derrickson, Paul Edward 1969B
Derstine, David, Jr. 1954G
Deruelle, Daniel 1827B
Deruelle, Daniel 1864B
DeRuiter, Peter John, Jr. 1970M
DeRuiter, Peter W 1931b
Des Islets, Colbert Mousseau 1872b
Desai, John Ramjibhai 1976M
Desmond, James Warren 1976B
Detweiler, Jacob Robert 1971U
Detweiler, Richard Clemmer 1966B
Deuel, Alan Wayne 1976B
Deuitch, Nelson Lee 1969M
Devadutt, V E ..... †
Devanny, Earl Hannum 1920B
Devanny, William Garvin 1952B
Devaux, Jeanne 1961M
DeVelde, Everett Clark 1930b
DeVilliers, Dirk Christian 1917B
Devlin, Joseph William 1974M
Devor, David Harry 1898B
DeVries, Paul Frederick 1964M
Dewar, William 1893b
deWet, Hendrik Adrian 1921m
deWet, Hendrik Christoffel 1922M
Dewey, Finlay McNaughtan 1877B
Dewey, Leland Greaves 1932b
DeWild, Dale Wayne 1968e
DeWindt, Harold Clifton 1936B
Dewing, Charles Shumway 1868B
Dewing, John Richmond 1865b
Dewing, Thomas Schofield 1850B
DeWitt, George James 1922B
DeWolfe, Robert Morrison 1944b
Dexter, Daniel Weaver 1898b
DeYoung, Harry Rine 1944B
DeYoung, (De Jong), John Lukas 1896B
Dezsó, Albert George 1946B
Dias de Araujo, Ithamar Bueno (Dias de Araujo, Mrs. João) 1967U
Dias de Araujo, João 1967M
Diaz-Balart, Rafael Lincoln 1950b
Dick, Anthony White 1925M
Dick, Robert James 1900B
Dick, Roy Harry 1932b
Dickason, John William 1975M
Dickens-Lewis, William Frederick 1893B
Dickenson, Paul Cook 1934B
Dickerson, Frederick Oliver 1969B
Dickerson, Jonathan 1825b
Dickey, Charles Lively 1929B
Dickey, Clement Cresson 1871B
Dickey, Dale Franklin 1953B
Dickey, George Vernon 1896b
Dickey, Hervey Simpson 1883B
Dickey, John 1830B
Dickey, John Miller ..... ‡†1827B
Dickey, Robert Steen 1916b
Dickey, Samuel 1841B
Dickey, Samuel 1897B
Dickie, Henry 1886B
Dickinson, Austin 1820b
Dickinson, David Earl 1966M
Dickinson, Richard William 1826b
Dickson, Alexander 1849b
Dickson, Francis 1953B
Dickson, Hugh Sheridan 1841B
Dickson, Irene Jessie 1971m
Dickson, James Ira 1927B
Dickson, James M ..... ‡†
Dickson, James Stuart 1943B
Dickson, James Stuart ..... ‡†1883B
Dickson, John Martin 1909B
Dickson, Joseph Craig 1930B
Dickson, Reid Stuart ..... ‡†1910B
Dickson, Robert Warren 1951B
Dickson, Spencer Cole 1899B
Dickson, Thomas Sinclair 1912B
Didier, Ralph Henri, Jr. 1954B
Diehl, Charles Edward 1900B
Diehl, Chester Arthur 1930b
Diehl, Edward William 1951B
Diehl, Frederick 1900B
Diehl, John MacLay 1908B
Diehl, Samuel Reynolds 1916B
Dielle, John 1832b
Dietterich, Hiram Augustus 1854b
Dill, Daniel Montfort II 1933b
Dill, Franklin George 1959b
Dill, Gary Alfred 1972B
Dillahey, Samuel James, Jr. 1970B
Dillard, William Dudley 1849b
Dillener, Leroy Young 1919B
Dillener, Leroy Young, Jr. 1947B
Diller, Richard Duane 1959B
Dillin, Melvin Hampton 1938B
Dilts, William Henry 1926B
Dilworth, David Edgar 1945B
Dilworth, Donald Rayen 1948B

Dimmitt, Luther Mason 1917B
Dimmock, Thomas Herbert 1915M
Dimond, Roy Erwin 1951b
Dingfield, Daniel Edward 1970b
Dinsmore, Francis Braddock 1847b
Dinsmore, Thomas Hughes 1847B
Dinsmore, William Henry 1860B
Dirks, Christopher John 1973b
DiSalvo, Charles, Jr. 1952B
Disbrow, Thomas Randolph, Jr. 1969B
Ditmanson, Harold Harmon 1948M
Dittus, Elwood Ross 1970b
Ditzler, Harold Edward 1931b
Divas, Janet Esther Schlenker (Divas, Mrs. L Armando) 1975b
Divas, Jose Luis Armando 1962B
Divas, Mary Ruth Muffley 1955e
Diven, John Parkinson 1841b
Dixon, Henderson McCamie 1888B
Dixon, John ..... ‡†lvi, lix 1873B
Dixon, John Edgar 1862b
Dixon, Larry Eugene 1973B
Dixon, Thomas Freeman 1893B
Dixon, William Caveness 1969B
Dixon, William Edward 1838b
Djang, Fang 1923b
Doak, Alexander Hunt 1904B
Doak, Archibald Alexander 1839b
Doak, John Kieth Whitfield 1841b
Doan, Foster Quarll 1955B
Doan, Gilbert Everett, Jr. 1969d
Doane, Clarence Eugene 1902B
Doane, John Winthrop 1954B
Dobbin, Thomas 1868B
Dobbins, Hugh Trowbridge 1892B
Dobie, George Edgar 1949M
Dobson, Augustus Theodore 1851b
Dobson, Dean Newton 1904B
Dobson, Dean Newton, Jr. 1938B
Dobson, Frederick Fee 1895B
Dobson, Roy Calvin 1900B
Docken, Lloyd Donald 1956M
Dod, Albert Baldwin 1829b
Dod, Samuel Bayard 1861B
Dod, William Armstrong 1847B
Dodd, Albert Baldwin 1902B
Dodd, Ira Seymour 1870B
Dodd, Moses Woodruff 1840b
Dodd, Samuel 1861B
Dodd, Stephen Grover 1850b
Dodd, William Henry 1897B
Dodd, William Rufus 1905B
Dodder, Edward Lanning 1855B
Dodds, Alfred McAlpine 1922b
Dodds, Harold Willis 1914b
Dodds, Joseph LeRoy 1924G
Dodds, Walter Alexander 1925b
Dodge, John Varick 1839B
Dodge, Lois Montelius (Dodge, Mrs. William H) 1962E
Dodge, Richard Varick 1844B
Dodge, William Howard 1962B
Dodson, Robert Edwin 1959B
Doerbaum, George Richard 1956B
Doering, George Richard, Jr. 1965B
Doffin, James Elvin, Jr. 1972M
Doggett, William Thorington 1884b
Doghramji, Peter Butrus 1970D
Doherty, David Linton 1920G
Dohrenburg, Arlan Paul ..... †lxxvi 1952B
Dolch, Thomas Edward 1962B
Dole, Richard Stuart 1966M
Dolenko, Val lxxxv
Dolman, Joseph Carrigan 1955B
Doltz, Paul 1902B
Donahue, James Albert 1972B
Donalds, Gladstone Roy 1972M
Donaldson, Edward Kirk 1881b
Donaldson, Frank Leonard Porter 1940M
Donaldson, James ..... ‡†lvi, lviii
Donaldson, Jane Howell Montgomery (Donaldson, Mrs. Maurice J) 1962G
Donaldson, John 1896b
Donaldson, Joseph 1849b
Donan, Peter 1830B
Doncaster, William Trall, Jr. 1943B
Donchez, Joseph Stephen 1959B
Donehoo, James Ramsey 1895B
Donelly, Samuel James 1863B
Dongell, Herbert Henry 1956U
Donnan, Raymond Curtis 1906B
Donnell, Charles Lindsey 1953M
Donnelly, Augustine Perry 1949G
Donnelly, Harold Irvin ..... ‡†lxviii 1916B
Donnelly, Jane Marie 1975U
Doolittle, Henry LeGrand 1844B
Doolittle, Horace 1829B
Doom, Robert Isaac 1960M
Doorly, William John 1957M
Doran, Hubert Frank 1919B
Doran, Thomas Corwin 1896B
Dorland, Luke 1845b
Dorn, Robert Clifton 1930M
Dorrance, John 1826B
Dorsett, Alfred Malloy 1935B
Dosch, Walter Lewis II 1945B
Dosier, George Tobias 1968E
Dosker, Richard John 1916M
Dosker, Richard John, Jr. 1955B
Doss, Donald Marshall 1935B
Doster, William Barr, Jr. 1961B
Doty, William Furman 1899b
Dougall, Arthur 1895B
Dougherty, Charles James 1954B
Dougherty, Peter 1837B
Doughty, James Walter 1890b
Douglas, Agnes McAlpine (See Kuentzel, Agnes McAlpine) 1949B
Douglas, Davison McDowell 1900B
Douglas, James Moffat 1867B
Douglas, John Walkup 1899B
Douglas, Rhodas Clyde 1928M
Douglas, Vernon Alcida 1971U
Douglass, Clarence Wilson 1927b
Douglass, George William 1930b
Douglass, James Walter 1822B
Douglass, Myron Oscar (See Douglass, Myron Pat) 1952b
Douglass, Myron Pat (Douglass, Myron Oscar) 1952b
Douglass, Orson 1821b
Douglass, Philip David 1974B
Douie, Harvey Crawford, Jr. 1953B
Dourado, Adauto Araujo 1959G
Dourado, Celso Loula 1963m
Dourado, Margarida Gouvea (Dourado, Mrs. Adauto A) 1959U
Dourado, Oton Guanais 1947M
Douse, Richard Graham 1952B
Dow, Alfred James Henry 1917B
Dowd, Patrick Arthur 1972M
Dowell, Charles Kennedy 1953B
Dowell, Ronald Edward 1973B
Dowey, Edward Atkinson, Jr. ..... lxxii 1943B
Dowler, Burnette Wilson 1954B
Downer, Edwin 1822B
Downes, Richard 1895B
Downes, Robert Dove 1939b
Downey, Eleanor Anne Pepi (Downey, Mrs. James A) 1969b
Downey, James Morris 1971b
Downie, Seth Russell 1901B
Downing, Barry Howard 1963B
Downing, Kenneth Wayne 1975B
Downing, Mary I Beebs (See Wheeler, Mary I Beebs) 1949e

Downing, Ulysses, Jr. 1972B
Downing, Victor Eric 1973b
Downs, Elizabeth Bayard (See Wiggins, Elizabeth Bayard) 1950E
Downs, Francis Shunk 1910B
Downs, Ray Cloyd 1957M
Downs, Robert Thomas, Jr. 1966B
Dowsley, Andrew 1872B
Dox, Genevieve Maye Metz (Dox, Mrs. William) 1965E
Doxsey, William Garrett, Jr. 1944B
Doyle, Cullen Parrish 1915b
Dozier, Ellen Harris 1970E
Dragas, Georges Dionysios 1971M
Dragt, Gordon Rein 1967M
Drain, David Ross 1969B
Drake, Francis Elmer 1969B
Drake, Robert Thompson 1855G
Drake, Thomas Richard 1971B
Dransfield, Stanert Lewis, Jr. 1947B
Draper, Robert Lee 1970G
Dreisbach, Frank William 1966M
Dresser, Elliot Lawrence 1879B
Dressler, Arthur Joseph 1910b
Drew, Donald Allen 1959b
Drew, Henry Warthman 1893b
Drew, Monroe 1892b
Drew, Monroe, Jr. 1957G
Dreydoppel, Otto, Jr. 1970M
Dreyer, Andries Johannes Gerhardus 1960d
Dreyer, Charles Brase 1960B
Dripps, Joseph Frederic 1868B
Driscoll, Roland Donald 1935B
Driskill, Ethel Lillian Cassel (Driskill, Mrs. James Lawrence) 1947E
Driskill, James Lawrence 1957M
Druckenmiller, Edwin Luther 1961m
Druckenmiller, Fred Wilson 1923B
Drummond, James Edgar, Jr. 1952b
Drummond, Joy Drummond Taylor (Taylor, Mrs. James Edgar, Jr.) 1952e
Drummond, Winslow Shaw 1929B
Drury, Keith Wesley 1971E
Dryer, John Richard 1961B
Dryfhout, William 1939M
Drysdale, James Murray, Jr. 1939B
Drysdale, Walter Scott 1845B
Du Bois, Robert Patterson 1836b
Duba, Arlo Dean ..... lxxx, lxxxix 1955B
Dubbel, Silas Earl 1925B
DuBois, Robert Earle 1951B
DuBois, William L ..... ‡†
DuBose, Clyde Harold 1947M
Ducey, John Michael 1964B
Dudley, Albert Cassell 1907B
Dudley, Charles James, Jr. 1971B
Dudley, Chester Haviland Crane 1905B
Dudley, William Ewart 1923B
Duer, James Marquis 1901B
Duey, Charles John 1964M
Duff, Clarence Walker 1927B
Duffield, Henry 1824b
Duffield, Howard ..... ‡†1877B
Duffield, John Thomas 1847b
Dugan, George 1896B
Duggan, Thomas Edgar 1963M
Dukelow, Cornelius Pellman 1944B
Dulles, Allen Macy 1879B
Dulles, Joseph Heatly ..... ‡†xci 1877B
Dunbar, Edward Capen 1930G
Dunbar, Mary Frances (See Strandness, Mary Frances) 1949e
Duncan, Calvin Alexander, Jr. 1931B
Duncan, George Stewart 1888B
Duncan, James Rodeheaver 1960B
Duncan, John Jacob 1904b
Duncan, John M ..... ‡†
Duncan, Millard Fillmore 1896G
Duncan, Thomas Cox 1950M
Duncan, Thomas Lloyd 1972B
Duncan, William Allen 1913B
Dundas, John Rankin 1839b
Dunderdale, Douglas Allen 1954B
Dunham, George 1824b
Dunham, James Harvey 1899B
Dunham, James Henry 1895B
Dunham, James Woolley 1960M
Dunham, Richard Ernest, Jr. 1954B
Dunham, Warren Benyew 1893b
Dunifon, Margaret Rudolph (Dunifon, Mrs. William S) 1967E
Dunifon, William Sanford 1969B
Dunkel, Joel Ambrose ..... ‡†lx 1897B
Dunlap, Alexander Taylor 1935b
Dunlap, Charles 1861B
Dunlap, Edward Payson 1890B
Dunlap, George Lemuel, Jr. 1961B
Dunlap, George Williamson 1907B
Dunlap, John A 1835B
Dunlap, John Leonard, Jr. 1970B
Dunlap, Robert 1831b
Dunlap, Robert White 1837B
Dunlap, Thomas Walker 1975B
Dunlap, William Atwood 1944B
Dunlop, James 1932b
Dunlop, James John 1893B
Dunlop, William James 1894B
Dunn, Alexander 1899b
Dunn, Cheryl Darling (See Riggs, Cheryl Darling) 1969E
Dunn, Frank Gasque 1970B
Dunn, John Tatham 1896B
Dunn, Robinson Potter 1848B
Dunn, Ross Denison 1966d
Dunnavan, Peggy Ock Hyung Kim (Dunnavan, Mrs. Roger L) 1962E
Dunnavan, Roger Lee 1962B
Dunning, John Wirt 1907b
Dunsmore, Norman MacCowan 1939B
Dupar, Kenneth Wayland 1965B
Dupree, William Roy 1946B
Durant, William 1872B
Durfee, Harlan Charles 1951B
Durgin, Dennis Wilson 1965B
Durham, Eddie Lee 1971b
Durkee, Robert Peter 1971M
Durkee, Stephen Robert 1974b
Durr, William Theodore 1957B
Duryea, Joseph Tuthill ..... ‡†1859B
Dustan, John Francis 1883B
Dutton, Richard Wyse 1969M
DuVal, Frederick Beal 1875B
Duvall, Edward Harry 1880b
Duvall, William Jackson 1932B
Dwight, Henry ..... ‡†
Dwyer, Richard Paul 1971M
Dye, James Willard 1930B
Dyer, William Henry 1899B
Dyett, Edmond Granger 1926B
Dykes, Herman Taylor, Jr. 1961B
Dykhouse, Herman Harry 1924M
Dykhuizen, Peter George 1923B
Dykstra, Craig Richard ..... lxxxii 1973B
Dykstra, Dale Allan 1972B
Dykstra, John Albert 1912b
Dykstra, John M 1925M
Dymale, Herbert Richard 1953M
Dymale, Marjorie Ruth Schauble (Schauble, Mrs. Herbert Richard) 1952E
Dysart, William Edmund 1915M
Dyson, Elwood Thornton 1950M
Eack, Donald James 1970M
Eade, Kenneth Charles 1951b
Eagleson, Edwin Lamont 1905M

Eaken, Harold Ray 1947B
Eakin, James Redmond 1957B
Eakins, David William 1847B
Eakins, James McEldowney 1900B
Eakins, John Burns 1899B
Ealey, James William 1973M
Ealy, Donald Wilson 1956B
Eames, Charles Mosely 1907B
Eareckson, Vincent Offley III 1969B
Earl, John Bouton II 1975B
Earley, Vincent Joseph 1970M
Early, George Hughes 1956B
Earp, Robert 1843B
Easly, Harvey Edwin 1911B
Easter, Wallace Edward 1947B
Eastman, Earle Lloyd 1958B
Eastman, William 1829b
Easton, Ann Louise (See Looker, Ann Louise) . 1971E
Eastwood, John Hutchinson 1941B
Eastwood, Walter Holmes ..... †1932B
Eaton, Charles Adams 1966M
Eaton, James Smith 1878B
Eaton, Jeffrey Craig 1971B
Eaton, John Benjamin 1901b
Eaton, Sylvester 1819b
Ebel, Oscar Robert 1888b
Ebersohn, Willem Hendrik Boshoff 1933B
Ebert, Eugene William 1951B
Eble, Charles Richard 1944B
Eby, Barnett Sanford ..... †lxi 1935B
Echlin, Roy D 1923M
Eckard, James Read 1835b
Eckard, Leighton Wilson 1869B
Eckel, Paul Thornton 1959B
Eckels, Arthur Raymond 1907B
Eckels, Charles Edmund 1888B
Ecker, Harry Schwartz 1897B
Eckerle, Keith Frederick 1972B
Eckhard, James MacIntosh Longstreth 1896b
Eddy, Clarence 1864B
Eddy, G Sherwood 1896B
Eddy, George Tryon 1890B
Eddy, Helen McCaa (Eddy, Mrs. C Roland) ... 1966U
Eddy, William Alfred 1955G
Eddy, William King 1878B
Edelman, Dennis Quirk 1968B
Edgar, Andrew James 1906b
Edgar, David 1857B
Edgar, Edward Blanchard 1840B
Edgar, George Barnes 1934B
Edgar, John Boggs 1903b
Edgar, John Todd 1816b
Edgar, Marshall Lowndes 1922b
Edgar, Robert 1862B
Edgar, Samuel 1904G
Edgar, Samuel Miller 1848b
Edgar, William John Brown 1891B
Edge, Walter Warren 1902B
Edie, James William 1862B
Ediger, John W 1947b
Edmiston, George Lee 1895B
Edmonds, James M 1855B
Edmondson, John Blair 1867B
Edmunds, Horatio Spencer 1919B
Edmunds, Leland Nicholas 1929M
Edmunds, Robert Allen 1974B
Edmundson, James Owen 1947B
Edson, Ambrose 1824b
Edson, George Clements 1902B
Edwards, Albert Gallatin 1923B
Edwards, Charles Erwin 1934M
Edwards, Charles Eugene 1884B
Edwards, Chauncey Theodore 1884B
Edwards, David Reed 1912B
Edwards, Donald Burt 1967b
Edwards, Elizabeth Gordon ..... lxxxi 1962B
Edwards, George 1886B
Edwards, Harriette Roddey (See Davis, Harriette Roddey) 1957e
Edwards, Harry Roddey 1965M
Edwards, James Cooke 1833b
Edwards, James Robert 1970B
Edwards, Jesse 1842B
Edwards, John 1851B
Edwards, John Roddey 1893b
Edwards, Jonathan ..... ‡†lviii
Edwards, Kenneth Morgan 1937b
Edwards, Nymphas Raguel 1973E
Edwards, Paul Richard 1956M
Edwards, Rees W 1886b
Edwards, Roger Alan 1969b
Edwards, Rosemary (See Sundeen, Rosemary) . 1964E
Edwards, Tryon 1833b
Edwards, Webster Sterling 1973E
Edwards, William Henry 1864b
Edwards, William Morgan 1942G
Eells, Earnest Edward 1917B
Eells, Edward 1847B
Eells, Hastings 1919B
Eells, James Henry 1832b
Eelman, Brent James 1976B
Eelman, William Charles 1974m
Eenigenburg, Elton Marshall 1943M
Egan, Brian James 1972M
Egan, Richmond John 1975M
Egelkraut, Helmuth Ludwig 1973D
Egly, James Knowles 1951B
Ehrhardt, Charles Raymond 1941B
Ehrhart, Carl Eugene 1968M
Eichelberger, William Leon 1962B
Eid, Luthard Nathanael 1950M
Eiler, David Lemoine 1968D
Eimer, Kenneth William 1974B
Eisele, Guenther Rudolf 1964M
Eisenbach, Earl Edward 1963B
Eisenberger, Marjorie Long (See Hartman, Marjorie Long) 1956U
Eisenberger, William Albright 1913B
Elberti, Nancy Gale (See Johnson, Nancy Gale) 1961E
Elcock, Edward Payson 1872B
Elcock, Thomas 1844B
Elder, Earl Edgar 1914B
Elder, Frank Ray 1911B
Elder, Frederick Milton 1961B
Elder, Robert Jay 1974B
Elder, Thomas Dougall 1885B
Eldred, Oren John 1965M
Eldridge, Lawrence Allen 1967D
Elek, Aron 1949G
Eliades, Constantine Dionysios 1965M
Ellens, Jay Harold 1965M
Eller, James Walter 1962b
Ellerson, Lawrence Brooks 1896B
Ellett, Frank Gates 1888B
Elley, Reuben Donald 1954M
Elliker, Ruben R 1920G
Ellingson, Bruce Arthur 1967G
Ellinwood, Frank Field 1853B
Elliott, Alfred Orrin 1904b
Elliott, Charles 1843b
Elliott, George 1849b
Elliott, James Calhoun 1880B
Elliott, Jared Leigh 1834b
Elliott, John Calvin 1866B
Elliott, John Glenn, Jr. 1943b
Elliott, John Habersham 1861b
Elliott, John Randolph 1973B
Elliott, John Willson 1872b
Elliott, Joseph Nichol 1891B
Elliott, Newell James 1907B
Elliott, Richard Wayne 1965B
Elliott, Samuel Edward 1876B
Elliott, Walter McKee 1898B
Ellis, Calvert Nice 1927B

Ellis, Charles Calvert 1920G
Ellis, Edwin Murray 1884B
Ellis, Mary Linda Walsh (Ellis, Mrs. Robert L) 1970e
Ellis, Paul 1966b
Ellis, Paul Wesley, Jr. 1970M
Ellis, Stewart Edward 1968B
Ellison, Herbert Glen 1952b
Ellison, Jerold Benjamin 1953B
Ellithorpe, Elwin Bruce 1955B
Elmer, Ebenezer ..... ‡†lvii
Elmer, Lucius Q C ..... ‡†lvii
Elmer, Theodore Allen 1897B
Elrod, Merle Edwin 1953B
Elsdon, Eugene 1959B
Elsea, Elmer Chrisman 1930b
Elsea, Elmer Chrisman, Jr. 1956b
Elsea, Richard Matthews 1910B
Elser, Benjamin Franklin 1944b
Elsing, Warren 1912B
Elsing, William Thaddeus 1882B
Elvidge, John Anthony 1963U
Elwood, Douglas James 1951B
Elwood, Robert Arthur 1898b
Ely, David DeForest 1832b
Ely, Elias Peck 1834b
Ely, Ezra Stiles ..... ‡†
Ely, George 1838b
Ely, George Wells 1878B
Ely, John Calvin, Jr. 1913B
Ely, Jonathan Trumbull 1835b
Ely, Samuel Rose 1834b
Emerson, Edwin 1852B
Emerson, James Gordon, Jr. 1949B
Emerson, John Edwards 1849B
Emerson, Luther James 1899B
Emerson, William Curdy 1842G
Emery, James Hodges 1949B
Emery, Lorentz Densmore 1945B
Emery, William Fletcher II 1950B
Emery, William Fletcher III 1970B
Emmons, Irvin Willetts, Jr. 1944M
Emmons, Peter Kenneth ..... ‡†lv, lx 1915B
Emura, Kanichi 1923M
Emurian, Ernest Krikor 1935M
Enders, Jacob Henry 1861B
Endo, Arthur Asao 1963B
Engel, David Emil 1957M
Englehardt, David LeRoy 1945B
Enger, Knut Mathis 1962D
England, Stephen Jackson III 1928M
Engle, Carroll Anderson 1913B
Englert, Donald Marcus Charles 1932B
Engles, William M ..... ‡†
English, James Theodore 1835B
Engstrom, John Peter 1884b
Enloe, Roger Payne 1941B
Enloe, Walter Winton, Jr. 1967M
Ennis, Robert 1870B
Enns, Katherine Ann 1960G
Enslin, Ernest Charles 1942B
Epp, Eldon J lxxvi
Eppard, Alfred Winfield 1931b
Eppinger, Paul Duaine 1961B
Epps, Wade Daniel 1972B
Epstein, Tobias 1830b
Erb, David Edward 1953B
Erbach, William Wearshing 1973M
Erdman, Calvin Pardee 1921B
Erdman, Charles Rosenbury ..... ‡†lxviii 1891B
Erdman, Paul 1900B
Erdman, Walter Collins 1902B
Erdman, Willard Winn 1936B
Erickson, Alfred 1900B
Erickson, Craig Douglas (Eriksson, Craig Douglas) 1973B
Erickson, Donald William 1962E
Erickson, Eric Lee 1968B
Erickson, Richard John 1973M
Erickson, Thomas Albert 1961M
Ericson, Carl Erland 1959B
Eriksson, Craig Douglas (See Erickson, Craig Douglas) 1973B
Ermilio, Elizabeth Upham (See Warren, Elizabeth Upham) 1961E
Ernst, Bryan Henry Frank 1954b
Ernst, Frederick Steinman 1837B
Ernst, Karl Herbert 1944B
Errickson, Eugene Donald 1974m
Erskine, Ebenezer ..... ‡† 1848B
Erskine, Gordon Douglas 1911b
Erskine, James Samuel Edwin 1890B
Ervin, Charles Robert, Jr. 1967b
Ervin, Howard Matthew 1962D
Erway, Christine Marie (See Phillips, Christine Marie) 1975B
Eshleman, Donald Newcomer 1973B
Eshler, Richard Ray 1951B
Esler, Alexander 1896B
Espey, John Morton 1905b
Espy, Thomas 1828b
Ess, Franz Xaver 1900B
Esse, Douglas Laverne 1974b
Essoka, Modi 1962M
Estabrook, Joseph 1820b
Esther, James Richard 1966b
Ettlich, Carl Georg Hans 1892B
Eubank, Bransford 1930B
Eubank, Weaver Keith 1922B
Euwema, Johann Ralph 1923M
Euwer, Norman Logan 1901B
Evanns, Abner Joseph (Joseph, Abner) 1916b
Evans, Abigail Ethel Rian (Evans, Mrs. Robert Maxwell) 1968B
Evans, Albert 1891B
Evans, Benjamin Hoyt 1946B
Evans, Billy Joe (See Evans, William Joseph) .. 1969M
Evans, Bruce Whitefield 1941B
Evans, Charles Alexander 1842b
Evans, Charles Johannes 1936B
Evans, David Beecher lxxxi
Evans, David Hobart 1924B
Evans, David Lillard 1975B
Evans, David Myles 1972B
Evans, David Reese 1911B
Evans, Edward Charles 1881b
Evans, Enoch Kraig 1857b
Evans, Evan Lloyd 1964B
Evans, Evan Rees 1883B
Evans, Frederick Walter ..... †lxi 1905B
Evans, Frederick Walter, Jr. 1947B
Evans, George Isaac, Jr. 1953B
Evans, Hugh Bean ..... lxiii 1941B
Evans, Hugh Ivan ..... †lxi 1912B
Evans, John Lloyd 1924B
Evans, Leonard Henry ..... †1952B
Evans, Lewis McKinley, Jr. 1954B
Evans, Malcolm Richard 1951B
Evans, Norman Dean 1975E
Evans, Paul Clyde 1965B
Evans, Peter Gray 1890b
Evans, Richard Hugh 1918b
Evans, Richard Riley 1849B
Evans, Robert Maxwell 1959B
Evans, Robert William 1886b
Evans, Rosemary Hall lxiii
Evans, Silas 1901B
Evans, Stanley Richards 1918b
Evans, Thomas Reinhard Grube 1943B
Evans, Thomas St. Clair 1902b
Evans, William Crudden 1931B
Evans, William John 1957B
Evans, William Joseph (Evans, Billy Joe) 1969M
Evaul, Philip Oscar 1954G

Eveland, Daniel Buckley 1950B
Everds, John William 1887B
Everett, Charles 1881B
Everett, Jay Carroll 1898B
Everett, Paul Frederick 1964B
Everhart, William Luzerne 1942B
Everheart, William Edward 1940B
Everitt, Benjamin Howard 1897B
Everitt, Benjamin Smith 1859B
Everitt, Frank Bateman 1890B
Everitt, Franklin Carver 1896B
Everitt, Leslie Grant, Jr. 1965B
Everitt, William Littell 1894B
Evinger, James Scott 1974B
Ewalt, Floyd Woodrow 1942B
Ewalt, James Lawrence 1940B
Ewalt, John Adams 1877b
Ewart, Edward Weldon 1973B
Ewert, Arthur Frederick 1947M
Ewing, Alexander 1831B
Ewing, Charles ..... ‡†iv, lvii
Ewing, Charles Henry 1841b
Ewing, Dwight French 1964B
Ewing, Edward Cornelius 1863B
Ewing, Fielding Nathaniel 1843B
Ewing, J C R ..... ‡†
Ewing, John T 1829b
Ewing, Joseph Marquis 1926b
Ewing, Rhea McCurdy 1928B
Ewing, Thomas Ashton 1953B
Exner, Carolyn Joan (See Phillips, Carolyn Joan) 1961e
Eyestone, Maynard Merlyn 1949b
Eyre, Earl Franklin 1965B
Ezhamalil, Eapen 1972M
Fagans, Eric Clinton 1968B
Fagre, Ivan Bernhard 1973M
Fahnestock, Alfred Hamilton 1871B
Fahnestock, Frank Gordon III 1970B
Fairbairn, Alexander 1851B
Fairbanks, Edward LeBron 1971M
Fairbanks, Francis Joel 1865b
Fairchild, Ashbel Green 1816b
Fairchild, Lee Myer 1935B
Fairo, Clayton Denesio 1968E
Faivre, Joseph Zepherin 1903B
Falconer, James 1903B
Falk, Peter 1963M
Falls, Monroe Oates 1921M
Falls, William Nale 1959M
Fancher, Gordon Eldon 1966b
Fang, Chiung-Chen (See Chang, Chiung-Chen) . 1951e
Fanshaw, William Henry Melvin 1833b
Farber, Benjamin Franklin ..... ‡†lvi, lx 1909B
Fares, Fayez Solaiman 1952M
Faries, Henry Gerhart 1921B
Faris, David Ernest 1959G
Faris, Nabih Amin 1934b
Faris, Salmon Coles 1866B
Faris, Wallace Somerville 1896B
Farkas, Sandor Joseph 1964M
Farley, Samuel 1916b
Farmer, Dennis Eugene 1971b
Farmer, William R ..... †
Farmerio, Charles Archie Hill 1974U
Farnham, John Marshall Willoughby 1859B
Farnham, Vernon Leroy 1936M
Farquhar, John 1846B
Farr, Harry Porter 1940B
Farr, James McCullough, Jr. 1894B
Farr, Maurice Emil 1971M
Farrar, James McNall 1878B
Farrar, Jeanne Marie 1953E
Farrar, John Alexander 1879b
Farrell, John B Stewart 1900B
Farries, Francis Wallace 1867B
Farrior, Stacy Conrad 1936b
Farris, Charles Duncan 1946M
Farris, Duane Udell 1946B
Farris, Robert Perry 1851b
Farsund, Gunnar 1971M
Farup, Julius Elvin 1949M
Fassler, Albert William, Jr. 1964b
Fast, Peter 1964M
Fatum, Gail Ruth 1965b
Faucette, Albert Franklin 1929B
Faue, Jeffrey Lawrence 1972B
Faust, Harold Smith 1937B
Faust, Milton Bickle 1939b
Faustini, Joao (John) Wilson 1969b
Fauth, Roy David 1973B
Favers, Calvin Louis 1971B
Favers, Cheryl Lynn Hodges 1971E
Fay, Charles Edward 1885B
Feagles, Robert Stoutenburgh 1860B
Fearon, Henry Dana III 1968M
Feather, Augustus Scott III 1963B
Feazell, David Stanley 1957B
Fedje, Earl Wesley 1968M
Fedor, Berti George 1950e
Fee, Alfred Ernest 1909b
Fee, David Alexander 1956B
Feely, Walter James 1928b
Fees, Sheldon Ralph 1976E
Fegley, Daniel LeRoy 1930B
Feher, Michael 1926M
Fehlandt, August Frederick 1894b
Feind, Ernest Nelson 1933B
Felder, Karl Sigmund 1932M
Fell, Harry Ingram 1932B
Fellows, Norris London 1949b
Fellstrom, Arthur Abram 1907B
Felmeth, John Lowe 1949B
Felmeth, Noel Marie 1971e
Felmeth, William Harte ..... lxii, lxxxiii 1942B
Feltch, Joseph Haskell 1866B
Felty, Ronald Edward 1956B
Fendrich, Joseph Lowrey, Jr. 1924b
Fenn, Courtenay Hughes ..... ‡†1920G
Fenn, Richard Kimball 1966M
Fenner, James Harvey, Jr. 1957B
Fennig, Richard Charles 1975B
Fenstermacher, Robert James 1948b
Fenton, Horace Linford, Jr. 1935B
Fentress, William Henry 1876B
Fenwick, John Brett 1972M
Ferguson, Benjamin Franklin 1938B
Ferguson, David Kennedy 1910B
Ferguson, Earl Robert 1968B
Ferguson, Edmund Morris 1886B
Ferguson, Edwin Percival 1912G
Ferguson, Francis Lloyd 1882G
Ferguson, George Osman 1899b
Ferguson, James 1832b
Ferguson, James 1900B
Ferguson, James Alexander 1868b
Ferguson, James Joseph 1957B
Ferguson, John Albert 1899B
Ferguson, John Bohn 1908b
Ferguson, John McClellan 1903B
Ferguson, Mark Dwight 1958B
Ferguson, Marshall Beatty 1878b
Ferguson, Nancy Whiting (See Pederson, Nancy Whiting) 1967e
Ferguson, Philip Leroy 1960B
Ferguson, Porter LaFayette Alexander 1911b
Ferguson, Robert Rodney 1940B
Ferguson, William Adams 1865B
Ferguson, William Hays 1892B
Fergusson, James Duncan 1886G
Fergusson, John Moore 1886b
Fernandes, Antonio Vieira 1960M
Fernandez, David Enrique 1969M
Fernandez, José A 1946M
Fernandez-Ceballos, Raul 1955U

Ferrard, Elizabeth Helen Collins (Ferrard, Mrs. Christopher Gaspere) 1969e
Ferreira, Alzira Helena Valim 1958U
Ferreira, Jaime Alfonso 1960m
Ferreira, Wilson Castro 1948G
Ferrell, Dudley Hays 1902B
Ferrell, James Glenn 1974b
Ferriday, William Calvin 1863b
Ferrier, Edsall 1858b
Ferris, George Henry 1878b
Ferry, Asa J ..... ‡†lx
Ferry, Asa John Harris 1909B
Ferry, Ebenezer Thomas 1907B
Ferry, Henry Justin 1963B
Ferwerda, Floris 1913M
Ferwerda, Floris Livingstone 1939B
Fesenko, Michael 1929B
Fesmire, Robert Arol 1966b
Fessenden, Thomas Kendall 1837b
Fetterman, Ivan Clyde 1934b
Fey, Judith Ann (See Thomas, Judith Ann) 1965E
Fickes, George Herman 1908B
Fickett, Harold Lord, Jr. 1947G
Fickland, Renty William 1900b
Field, Leonard Dudley III 1971B
Field, Lloyd Baker 1908B
Fields, Claire Louise Hale 1974b
Fields, Glenn Dixon, Jr. 1971d
Fields, Glenn Franklyn 1970B
Fields, Helen Lerch 1951e
Fiete, Richard Wayne 1966B
Fifer, Duane Virgil 1955B
Fifield, Harry Amos 1936B
Filer, Joseph Enoch IV 1975B
Filer, Kathryn Anne Irish 1975B
Fillmore, Isaac Otis 1842b
Fillmore, Robert Fitch 1932b
Filson, Maurice Alexander 1901B
Finch, Charles Edwin 1945B
Findlay, Harry John 1912b
Findlay, William Paul 1966B
Findley, John K ..... ‡†
Findley, Thomas Maskell 1879B
Findley, William 1834b
Findley, William Luther 1873b
Fine, John ..... ‡†
Fine, Lambert Suydam 1857b
Finertie, Robert Wayne 1960B
Finley, David H 1831b
Finley, Jonathan Palmer 1851B
Finley, Robert ..... ‡†
Finley, Robert 1842B
Finney, Ebenezer Dickey 1852B
Finney, Gordon Hurd 1975b
Finney, Harry Glenn 1905B
Finney, Henry Graham 1859B
Finney, John Clark 1907B
Finney, John M T ..... ‡†lx
Finney, Samuel Guy 1909M
Finney, William Parker 1886B
Fiordalis, Clifford Keith 1973B
Fischer, Bruce William 1971M
Fischer, David Egbert 1965b
Fischer, George 1928M
Fischer, John Adam 1973B
Fish, Almon Sutphen, Jr. 1949b
Fish, Arthur Maurice 1945b
Fishburn, Janet Forsythe (Fishburn, Mrs. Peter C) 1972e
Fisher, Alzo John 1902B
Fisher, Brent Washburn 1964B
Fisher, Carl Singer 1939B
Fisher, Charles Allen 1906B
Fisher, Charles MacQueen 1882B
Fisher, Clara Joe Minarik (Fisher, Mrs. Thomas K) 1960e
Fisher, George Curtis 1904M
Fisher, Howard 1889b
Fisher, Irene Julia (See Ohms, Irene Julia) 1952e
Fisher, James 1910b
Fisher, John R 1865b
Fisher, Lawrence Everett 1937B
Fisher, Paul Frederick 1974B
Fisher, Robert Cameron 1947B
Fisher, Samuel Ware 1839b
Fisher, Simeon Whidden 1874b
Fisher, Thomas Edward 1958B
Fisk, Alfred Grunsky 1928b
Fisk, Charles Ezra 1888B
Fisk, Ezra ..... ‡†
Fisk, Harvey 1829b
Fisk, Paul Russell 1942B
Fiske, Edward Bogardus 1963B
Fiske, John Billings 1855b
Fitch, Charles 1821b
Fitch, John Ashley 1958B
Fitch, Thomas Ewing 1974b
Fitton, Walter Arthur 1954B
Fitzgerald, Chauncey George 1959B
Fitzgerald, David Bruce 1887B
Fitzgerald, Mary Lee Hutchison (Fitzgerald, Mrs. Chauncey George) 1967e
Fitzpatrick, James 1878b
FitzSimmons, James Henry 1888b
FitzSimon, Edmond Watson 1892B
FitzSimons, William Jamison 1891b
Fitzwater, Perry Braxton 1912G
Fjeldstad, Oliver Gerhard 1923M
Fjelstul, Caspar Theodore 1932M
Flack, Ebenezer 1893B
Flagler, Henry M ..... ‡†lix
Flaherty, Theodore Ernest 1959U
Flanagan, William Lee 1964B
Flanigan, Jerry Edward 1956B
Flegel, Robert Allan 1967B
Flemer, Donald Foulk 1957E
Fleming, Archibald 1832b
Fleming, Catherine Rankin 1968e
Fleming, George Claudius 1854b
Fleming, George Marvin 1876B
Fleming, Harry Davis 1920B
Fleming, James Mingle 1971B
Fleming, John 1832b
Fleming, Joseph Henderson 1869b
Fleming, Matthew Corry 1889b
Fleming, Ronald James 1949B
Fleming, Ronald Vernon 1954B
Fleming, Roy Chalmers 1905B
Flemington, Jill Carol (See Schutte, Jill Carol) 1966e
Fletcher, Carol Beth (See Taylor, Carol Beth Garner) 1975e
Fletcher, Donald Rodgers 1943B
Fletcher, Douglas Kim 1975B
Fletcher, James Cooley 1850b
Fletcher, John Robert 1961b
Fletcher, Lyman Floyd 1967B
Fletcher, Verne Hatch 1948B
Fletcher, Wallace Neil, Jr. 1974B
Fletcher, William Weir 1966M
Flexer, Arthur George 1903b
Flickinger, Robert Elliott 1878B
Fliegel, Wolfram 1968M
Flikkema, John DeBey 1934B
Flinn, Andrew ..... ‡†
Flinn, Harvey Wilson 1879B
Flint, William Jasper 1933G
Flotten, Joseph Bernard 1929b
Flower, Betty Eileen (See Moffett, Betty Eileen) 1955E
Floyd, Moses 1835b
Fluharty, George Watson ..... †lxxix
Flurkey, William Henry 1924M
Foden, William Edward 1963m
Fogt, Eugene Franklin 1962M
Folensbee, Rowland Wickes 1951B

Folensbee, Susie Adelaide Grier (Folensbee, Mrs. Rowland Wickes) 1951B
Foley, Charles Patrick 1973B
Foley, Raymond Joseph, Jr. 1956B
Foley, Sallie Stoddard Martin Briddell (Foley, Mrs. Steven James) 1975b
Folke, Erik Torsten 1914B
Folke, Gordon Arthur 1967M
Folta, John Wesley 1954B
Fonner, Benton Robert 1969b
Fontus, Fritz 1971M
Foose, Dean Edwin 1964B
Foose, James Clyde 1933B
Foote, Charles Henry 1854B
Foote, Greer Alvin 1904B
Foote, Perry Albert, Jr. 1961b
Foote, Willard Griffin 1934B
Foote, William Henry 1821b
Fopma, Samuel 1918G
Forbes, Adam Gordon 1861G
Forbes, Anderson Oliver 1858B
Forbes, Andrew William Ernest 1933b
Forbes, Charles Gideon 1975E
Forbes, Cochran 1831B
Forbes, John 1938b
Forbes, John Franklin 1866B
Forbes, John Irving 1866b
Forbes, William Oscar 1883B
Forbes, William Ross 1972B
Ford, Charles Ebenezer 1842B
Ford, Erastus Edmund 1885b
Ford, Francis Fenelon 1856B
Ford, Gabriel H ..... ‡†lvii
Ford, Jesse Franklin 1836b
Ford, Richard Quigley 1964B
Ford, Thaine Eugene 1967M
Ford, Virginia Katherine (See Redfield, Virginia Katherine) 1948e
Ford, William Warner, Jr. 1959B
Fordyce, John Douglas 1975B
Forell, George Wolfgang 1943M
Foreman, John Preston 1864B
Foreman, Kenneth Joseph 1921B
Foreman, Kenneth Joseph, Jr. 1966D
Foreman, Stephen 1834b
Foreman, William Emil 1962B
Foresman, Edwin Pember 1871B
Foresman, Robert Brown 1852B
Forgy, Howell Maurice 1938B
Forman, Aaron Parker 1853B
Forman, Charles William 1847b
Forman, Ezekiel 1841B
Forman, Henry 1884B
Forman, John Newton 1887b
Fornataro, Leone Marion (See Jordon, Leon M Fornataro) 1917G
Forner, George Feldner 1957B
Forrer, Samuel Henry 1906G
Forrest, William, Jr. 1847b
Forrester, Andrew Madison 1907b
Forsberg, Leo Agner, Jr. 1970B
Forshee, Jesse Carlton 1947M
Forsyth, Edward Dickson 1968M
Forsyth, Henry Hazlett 1902B
Forsyth, Walter 1862B
Forsythe, Carol Elizabeth (See Atwood-Lyon, Carol Elizabeth) 1971B
Forsythe, James Edward 1971M
Forsythe, John 1907b
Forte, James Rikard 1964B
Foss, Harlan Funston 1945M
Foster, Addison Pinneo 1866b
Foster, Andrew ..... ‡†
Foster, Daniel Requa 1866B
Foster, Garnett Eveline 1966E
Foster, Gerald Arthur 1945M
Foster, Gordon Wright 1963B
Foster, Graham Watson 1972M
Foster, Henry Moses 1921b
Foster, Howell Samuel 1928G
Foster, Huxley Calvin 1943b
Foster, Joseph Crane 1852B
Foster, Julius 1837B
Foster, Nathaniel Rue 1912B
Foster, Philip Kyle 1941B
Foster, Samuel Turner 1905B
Foster, Sterling Johnson, Jr. 1892B
Foster, Stillman Allen, Jr. 1964B
Foster, William Hague, Jr. 1948M
Foster, William James, Jr. 1954B
Foster, William Keller 1882B
Foster, William Richard, Jr. 1963B
Foster-Carro, Alberta Jane (Pancoast, Alberta Jane Foster) 1975e
Foulkes, Irene Westling (Foulkes, Mrs. Richard T) 1960U
Foulkes, Richard Tolan 1960M
Foulkes, Robert Gray 1950B
Fourie, Johannes Jacobus 1936B
Fourie, Louis Johannes 1912G
Fouse, Terry Eugene 1962B
Fowle, James Luther 1923M
Fowler, Arlen Lowery 1957B
Fowler, Arthur Boughton 1913B
Fowler, Earl Franklin 1933B
Fowler, Elisabeth Knox (See Simpson, Elisabeth Knox) 1974B
Fowler, Frederick Curtis II 1927B
Fowler, John 1862B
Fowler, Joseph Charles 1954B
Fowler, Lona Mae Rives (Fowler, Mrs. Joseph Charles) 1955B
Fowler, Owen Stephen 1907M
Fowler, Paul Main 1927B
Fowler, Philemon Halsted 1836B
Fowler, Stanley Gordon 1970b
Fowler, Val 1975B
Fowlie, Alfred John 1904B
Fox, Beverly Louise 1956E
Fox, Edward J ..... ‡†lx
Fox, Hanna Robfogel 1975U
Fox, Herman Christian 1887B
Fox, John ..... ‡†lv, lix 1876B
Fox, Louis Rodman 1862B
Fox, Richard Arthur 1966B
Fox, Robert Pollard 1970U
Frackelton, William Scott 1873b
Fracker, George Herbert 1884B
Frame, Cleveland 1897B
Frame, Howard Louis 1935b
Frame, John Selby 1863B
Frame, John Selby 1898B
Frame, Reuben 1831B
Frame, Walter Reuben 1875B
Francis, Amzi 1824b
Francis, Donald Keith 1954B
Frank, Adam Garfield 1906b
Frank, Clovis Samuel 1954M
Frank, Howard Moody 1903B
Frank, Matthew Henry 1900B
Franklin, Samuel Floyd 1915B
Franklin, Theodore Emanuel 1949B
Franklin, Wilbur Mitchell 1931B
Frarey, John Harvey 1912B
Frary, Jesse Loring 1834b
Frasca, Michele 1915B
Frase, Ronald Glen 1960M
Fraser, Alexander 1897B
Fraser, Chalmers 1887B
Fraser, Charles Frederic 1917B
Fraser, Donald 1892b
Fraser, Fenwick Williams 1890B
Fraser, Frank Leonard 1890B
Fraser, James 1872B

Fraser, James Wallace 1912b
Fraser, John 1855b
Fraser, John, Jr. 1891b
Fraser, Thomas 1845B
Fraser, Wilfred Arthur 1963B
Fraser, William 1886B
Fraser, William Matheson 1886B
Frater, Robert William 1909B
Fraumann, George Benhardt II 1975B
Frazer, Edward A 1830b
Frazer, James 1959B
Frazer, James 1875B
Frazer, Kenneth Earl 1969b
Frazer, Ruth Florence 1948E
Frazer, William John 1934B
Frazer, William John 1880b
Frederick, Stephen Carter 1967B
Fredrick, Charles Edwin 1953B
Fredricksen, Arnold Gustav 1949B
Fredrickson, Dennis Franklin 1973M
Free, Eleanor Juanita 1973b
Freebairn, Harry Austin 1962B
Freeberg, Jon Dwight 1971B
Freed, Joseph Kratz 1893B
Freedman, David Noel 1944B
Freeland, Daniel Niles 1847B
Freeland, Glenna Barber (Erb, Mrs. David E) .. 1955e
Freeman, Arthur James 1962D
Freeman, David (Friedman, David) 1928B
Freeman, Dorothy Sloan (Freeman, Mrs. Archie) 1961E
Freeman, Eumid Neil 1976M
Freeman, Horace Nutman 1891b
Freeman, John Conger 1875b
Freeman, John Edgar 1838B
Freeman, John Newton 1868B
Freeman, Jonathan ..... ‡†
Freeman, Robert 1907B
Freeman, Roger MacClement 1958B
Freeman, Samuel Alden 1861B
Freidank, Robert Milton 1964B
Frelinghuysen, Theodore ..... ‡†lvii
French, Arthur Edward III 1957B
French, Arthur Edward, Jr. 1930B
French, Charles Carroll 1893b
French, Clarence Ford 1926B
French, John B 1845B
French, John Calvin 1899B
French, John McClellan 1872G
Frens, Richard J 1926M
Frescoln, Robert Eugene 1962M
Freshley, John Phillip 1967B
Fretheim, Terence Erling ..... lxxxi 1967D
Fretz, Thomas Robertson 1893B
Freund, Ernest Wakeley 1965B
Freund, Will L 1896B
Frew, Allan MacLachlan ..... †lxi 1935B
Frey, Roy Wayne 1970B
Fribley, Peter Craven ..... lxxx 1974D
Fricke, Charles Henry, Jr. 1930b
Fricke, Theodore Paul 1932M
Fridlund, Rodman Lee 1961B
Friebely, Howard Eugene 1943B
Friedel, George Dewey III 1975B
Friedkin, George Thomas 1954B
Friedman, David (See Freeman, David) 1928B
Friend, Howard Earle, Jr. 1965B
Friend, William Nathaniel 1902b
Frierson, John Stephenson 1854b
Frierson, William Crosland 1922M
Frierson, William Manton 1963M
Fries, Henry Conrad 1836b
Friesen, Isaac I 1956G
Frist, Jane Elizabeth (See Harms, Jane Elizabeth) 1957U
Frith, William Barnes 1899b
Fritsch, Charles Theodore ..... †lxx 1935B
Fritschel, Leonard George 1944G
Fritz, Daniel Wesley 1968B
Fritz, Dorothy B ..... †
Fritz, Earl LeRoy 1938G
Fritz, Howard Wesley 1961M
Froehlich, Karlfried lxxiv
Frohman, Roderic Paul 1971B
Froiland, Sven Philip 1965M
Fromm, Douglas William, Jr. 1969M
Frontis, Stephen 1823b
Frost, Charles Noble 1879b
Frost, Ellinwood Alden 1913b
Frost, George Canfield 1885B
Frost, Gerhard Emmanuel 1950M
Frost, James Bertram Manwaring 1960B
Frothingham, James 1857B
Frothingham, John 1861b
Frothingham, Washington 1855b
Fruit, Walter Richard 1899b
Fry, George Franklin 1963M
Fry, Martin Ingersoll 1972B
Frye, Roland Mushat 1953b
Fuchs, Claude 1966M
Fueller, Charles 1864B
Fuerst, Wesley John 1958D
Fuerstenau, William James 1962B
Fuhr, Tom 1943b
Fuhrans, Irmgard Elizabeth Herta Klebingat (Fuhrans, Mrs. Peter K) 1953U
Fuhrmeister, John Cyrus 1957B
Fujimoto, Yasumi 1922G
Fujisawa, Sadao 1922M
Fujita, Shozo 1970D
Fukunaga, Wallace Takeshi 1964B
Fulcher, George Sprague Palmer 1906b
Fuller, Albert Cotton 1871B
Fuller, Daniel Payton 1949b
Fuller, David Otis 1929B
Fuller, Edward Thurston 1861b
Fuller, Ezra B ..... ‡†
Fuller, George Cain 1956B
Fuller, Graham Wellesley 1923M
Fuller, Paul Harrison 1924b
Fuller, Perry Thomas 1960B
Fuller, Robert Warren 1972B
Fuller, Whitman Hamilton 1927B
Fuller, William 1829b
Fullerton, Artemas Thomas 1863b
Fullerton, Edward Grier 1889B
Fullerton, George Humphrey 1861b
Fullerton, George Stuart 1882b
Fullerton, John Quincy Adams 1873B
Fullerton, Matthew Lind 1824b
Fullinwider, Peter Hunter 1830b
Fulmer, Llewellyn Stover 1892B
Fulton, Austin Alfred 1927b
Fulton, Charles Darby 1916M
Fulton, George 1897B
Fulton, George Plumer, Jr. 1944B
Fulton, Hugh Kerr 1899B
Fulton, John Mayhew 1887b
Fulton, Marcus Scott 1907M
Fulton, William Pomeroy 1887B
Funch, Peter Barton 1965B
Funk, Shirley Ann (See Rakacs, Shirley Ann) .. 1969B
Funk, William Godshalk 1895B
Furgess, William Bailey 1933G
Furman, Courtney Albert 1963M
Furnajieff, Demeter Nichola 1898B
Furneaux, Hugh Joseph 1887G
Furst, Philip Wolcott 1935B
Furuta, Chiyokichi 1924G
Furuya, Sachi Shimomura (Furuya, Mrs. Yasuo Carl) 1953U
Furuya, Yasuo Carl 1959D
Fyfe, John Taylor 1958b
Gaar, Joel Russell 1916G

Gabás, Emilio Moser 1967M
Gabrielian, Mugurdich Choghauji 1888B
Gaeddert, Albert M 1947G
Gaffga, George Edward 1975B
Gage, Henry Bartlett 1872b
Gage, John Lambert 1867b
Gage, Raymond Hilliard 1894B
Gage, William Horace 1962M
Gailey, James Herbert, Jr. ..... †1942M
Gailey, James Reed 1933B
Gailey, Robert Reed 1896B
Gaillard, Albert 1932G
Gajardo-Velasquez, Joel (Velasquez, Joel) 1963M
Gajewski, John Frederic 1972b
Galamison, Milton Arthur ..... lxii 1949M
Galbraith, Robert Christy, Jr. 1856b
Galbraith, Robert Craig 1837b
Galbraith, William Frederick 1905M
Galbreath, John Henry 1944B
Galbreath, William Henry 1922B
Galbreath, William Morrison 1838b
Gale, George Washington 1817b
Gale, Robert Francis 1925b
Gall, Florian John 1974M
Gallagher, George Washington 1878B
Gallagher, Joseph Steele 1838b
Gallagher, Kenneth Shannon 1973b
Gallagher, Simon Patrick 1974M
Galland, Valdo Alexandre 1950M
Gallaudet, Samuel Harrison Smith 1862b
Gallaudet, Theodore 1829B
Galle, Joseph Ernest III 1973M
Galloway, Chester Archibald 1942B
Galloway, John Mason 1836b
Galloway, John Smith 1830b
Galloway, John Telford ..... †lxii 1933B
Galloway, John Telford, Jr. 1966B
Galloway, Ralph Kyle 1968G
Galloway, Russell Wood 1937B
Galloway, Samuel 1838b
Galloway, Samuel 1834b
Galloway, Susan Hilliard Hall (Galloway, Mrs. John Telford, Jr.) 1966E
Galloway, Willard McLanahan 1947B
Gallwey, Neptune Blood William 1893b
Galt, Sterling M 1861B
Galvin, Eugene William Daniel, Jr. 1974b
Gambell, Stanley Kiehl 1939B
Gamble, Gary Edward 1969B
Gamble, Joseph 1867B
Gamble, Robert 1857B
Gamble, Robert Clifford 1947B
Gamble, Samuel Landis 1861B
Gambrell, Sarah Belk lxiii
Gammon, Charles Edward 1951B
Gamon, Robert Isaacs 1893B
Gangsei, Lyle Burton 1959M
Gangsei, Philip Allen 1954M
Gantz, Albert Dale 1899B
Gapp, Kenneth Sperber ..... †xcii 1929B
Gapp, Samuel Vogt 1925B
Garbe, Ralph Hugo 1972M
Garber, Stanley David 1964M
Garcia-Serpa, Francisco de la Paz 1953G
Garcia-Treto, Francisco Oscar ..... lxxxi 1962B
Gard, Donald Hugh ..... †lxxiv 1946B
Gard, Ruth Esther Gittel (Gard, Mrs. Donald Hugh) 1947E
Gardiner, Hugh Brodie 1849B
Gardner, Cecil Gilbert III 1967B
Gardner, Frank James 1967G
Gardner, Freda Ann lxxv
Gardner, George Henry 1935b
Gardner, George Valentine 1950B
Gardner, Harry Emmanuel 1936B
Gardner, John Helenus 1882B
Gardner, Larry Allan 1956M
Gardner, Murray Hamish 1890B
Gardner, Terry Lee 1975B
Gardner, William 1887B
Garey, Flora Victoria Mott (Garey, Mrs. E J) 1958E
Garlington, Gordon Fleming, Jr. 1947M
Garlow, James Lester 1973M
Garner, James Samuel, Jr. 1917M
Garner, Robert Stewart 1959B
Garnet, Richard Frederick 1954G
Garrett, Bowman Staples, Jr. 1970b
Garrett, James Leo, Jr. 1949M
Garrett, Leroy James 1948B
Garrett, Robert ..... †lxi
Garrett, Robert Dale 1963b
Garrett, Willis Otis 1908B
Garrison, Charles Hitchner 1961b
Garrison, James Mack 1891G
Garrison, Ralph Alden 1908B
Garritt, Joshua Bolles 1857b
Garthwaite, William Styles 1849b
Gärtner, Bertil Edgar lxxiii
Gartrell, Edward Conant 1948B
Gartrell, Ethelbert Hopkins, Jr. 1948M
Garvie, Allan Edward 1963m
Gast, Aaron Edward ..... lxii 1953B
Gaston, Daniel 1838b
Gaston, David Finis III 1917b
Gaston, John Montgomery 1895B
Gaston, Joseph 1898b
Gates, Douglas MacRae 1959b
Gates, Stephen Pratt 1865B
Gatu, John Gachango 1971M
Gault, George Hampton 1965b
Gaunt, Harold Garfield 1909B
Gaupp, David Carl 1944b
Gaut, Lloyd Owen 1939B
Gaw, Thomas P 1852b
Gay, John Harry 1956U
Gayley, Harry Kerns 1940B
Gayley, Samuel Alexander 1850B
Gayley, Samuel Rankin 1856B
Gaylord, Samuel W 1834b
Gear, Felix Bayard 1928M
Gearhart, Darwin Everett 1965M
Gearhart, Gilbert Edward 1961B
Gearhart, Sue Anne Creamer (Gearhart, Mrs. G Edward) 1960E
Gebhard, Arthur Louis, Jr. 1953B
Gebhard, Henry Edwin 1917B
Geddes, Henry L 1911b
Geddes, Williamson Nevin 1861B
Gehman, Henry Snyder ..... ‡†lxviii
Gehman, John Luke 1919B
Geibel, Sarah Bess 1958U
Geider, Carl Robert 1957B
Geiger, Linwood Townsend 1923b
Geisler, Manfred Lincoln 1946B
Geissinger, Harry Lloyd 1944B
Geitner, Emil Peter 1964B
Geitner, Emil William 1932M
Gela, Barbara Xenia (Ohannes, Barbara Gela) 1968E
Geldenhuys, Johannes Norval 1946M
Gellert, David Philip 1967B
Gemmill, Benjamin McKee 1892B
Gemmill, William 1873B
Gensichen, Hans-Werner 1938M
Genso, John Frederick 1927b
Geores, Carl Hugo, Jr. 1952B
George, Alan Roy 1973M
George, Benjamin Young 1863B
George, Chappanalil Abraham 1958U
George, Edward Isaiah 1936b
George, John Lyall 1881B
George, Kanichukattil Kurien 1950D
George, Karen Dee Nordhus (George, Mrs. Robert Lee) 1963E
George, Robert Lee ..... †963B

George, William Henry 1906G
Georgian, Theodore John 1951G
Gerber, Walter Woodworth 1961b
Gerdel, Alfred John, Jr 1951B
Gere, Brewster Huntington, Jr. 1970B
Gerig, Virgil Morris 1947B
Gerlach, Donald Charles 1969d
Gerlinger, Charles 1922B
Germann, Harold David 1953b
Gernert, Helen Elizabeth (See Simons, Helen Elizabeth) 1951e
Gerrie, George 1895b
Gerrior, John Paul 1885b
Gertmenian, Paul Harold 1957B
Gessaman, Jean Elizabeth (See Hart, Jean Elizabeth) 1955e
Getaz, James Louis, Jr. 1949B
Getty, Alexander Todd lxxxv
Getz, Clarence Edward 1924B
Getz, Irene Rose 1970E
Geyer, Jacob Reasoner 1861b
Geyer, Otto 1930M
Ghiselin, Charles, Jr. 1915B
Ghormley, David Owen 1882B
Ghysels, James Marinus 1909M
Giampiccoli, Franco 1958M
Giardina, Joseph 1906G
Gibbons, Herbert Adams 1908B
Gibbons, John Joseph 1974M
Gibbons, Thomas Carter 1974B
Gibbons, William Futhey 1890B
Gibbs, Frederick Preyer 1961B
Gibbs, John Gamble 1966D
Gibbs, Jonathan Clarkson 1856b
Gibbs, Wallace Williamse 1949B
Giboney, Ezra Peabody 1899b
Giboney, George William 1887B
Giboney, Thomas Jefferson 1888B
Gibson, Andrew 1906b
Gibson, Arthur Jules 1943B
Gibson, Betty Jane LeFever (Gibson, Mrs. William Allison, Jr.) 1947e
Gibson, Donald Richey 1951B
Gibson, Edward Lawrence 1966E
Gibson, Frederick Lawrence 1930b
Gibson, Frederick Robert 1968M
Gibson, George Martin 1897B
Gibson, Gloria Jean (See Kinsler, Gloria Jean) . 1960E
Gibson, Gregory Charles 1973B
Gibson, James 1859B
Gibson, James King 1880G
Gibson, James Richard 1884B
Gibson, John 1857b
Gibson, John 1883G
Gibson, John 1918b
Gibson, Leon Wilbur 1959D
Gibson, Luther S 1848B
Gibson, Robert Proudfit 1869B
Gibson, Rodney, Jr. 1934B
Gibson, William 1892b
Gibson, William 1917b
Gibson, William Allison, Jr. 1946B
Gibson, William Edward 1949B
Gibson, William Jay 1849b
Gibson, Zera Montgomery 1897B
Gicuhi, Christopher Kagema 1966U
Giddings, George Walter 1863B
Gieser, Elmer Paul 1924B
Giffen, Bruce Johnston 1902B
Giffin, William John 1924M
Giger, George Musgrave 1844B
Gilbert, D Douglas 1969B
Gilbert, Dennis Arthur 1971b
Gilbert, Eliphalet Wheeler ..... ‡‡1816b
Gilbert, James Renner 1971B
Gilbert, Richard Reynolds ..... xc 1951B
Gilbert, William Ball 1871b
Gilbreath, John Naylor 1840B
Gilchrist, Adam 1830b
Gilchrist, George Edward 1894b
Gilchrist, Robert 1870B
Gildersleeve, Benjamin 1819b
Gildrie, Charles Arthur 1974b
Giles, Bruce Alan 1964m
Giles, Henry Edgar 1911B
Giles, James Jennison 1846B
Giles, John William 1958B
Giles, Walter Harris 1864b
Gilkerson, John Campbell 1880B
Gilkeson, Charles David 1891B
Gill, David Haskil 1956M
Gill, John William 1970B
Gill, Theodore Alexander 1943B
Gill, Theodore Alexander, Jr. 1975B
Gill, William Hugh 1867b
Gillard, Mary Patrick 1967U
Gillece, Eugene Joseph 1973m
Gillespie, Franklin Brown 1940B
Gillespie, George 1887B
Gillespie, George Elliott 1893b
Gillespie, James Houston 1830B
Gillespie, Robert Joseph 1955b
Gillespie, Samuel 1894B
Gillespie, Samuel Lovejoy 1871B
Gillespie, Thomas William 1954B
Gillette, George Frederick 1951B
Gillette, Gerald Wayne 1953B
Gillette, John Morris 1895B
Gilliam, Elizabeth 1975U
Gilliam, Otis Levi 1917M
Gilliland, Dean Stewart 1960M
Gilliland, Harlan Lee, Jr. 1962B
Gilliland, Walter Woodrow II 1969B
Gillingham, Clinton Hancock 1908b
Gillingham, Henry Clay 1885b
Gillingham, Oscar A 1894B
Gillis, Edward 1918b
Gillis, Gaylord Sibley 1966B
Gillis, Levin Irving 1818b
Gillman, Ian 1959D
Gillman, Pamela Jewell (Gillman, Mrs. Ian) ... 1958U
Gilman, Frank Patrick 1885B
Gilmer, Betty Jean (See Young, Betty Jean) ... 1953E
Gilmor, John Scott 1859B
Gilmore, Alexander 1893B
Gilmore, Bettyann Krissondra West (Gilmore, Mrs. Charles Arthur, Jr.) 1974E
Gilmore, Charles Arthur, Jr. 1968B
Gilmore, John Alexander 1965M
Gilmore, Lawrence Blair 1926B
Gilmour, Abram David Pollock 1903b
Gilmour, George Harvey 1957B
Gilmour, James 1854b
Gilmour, John 1901b
Gilmour, Robert Harvey 1897b
Gilmour, Sarah Phelps Leavens (Gilmour, Mrs. George H) 1958e
Gilstad, June Russell (Gilstad, Mrs. Roger Lewis) 1956B
Gilstad, Roger Lewis 1954M
Giltner, Henry Michael 1855B
Gilyard, Otha 1974B
Gingery, Marilyn Jane (See Kelly, Marilyn Jane) 1964e
Ginter, John Henry 1927B
Giroud, Carolyn (See Nygren, Carolyn) 1961e
Gittel, Ruth Esther (See Gard, Ruth Esther) ... 1947E
Givens, John Harold 1949B
Givens, John William, Jr. 1971B
Glandon, Arvin Winston 1969M
Glaser, Robert Harvey 1960B
Glasscock, James Allen 1963M
Glassey, John Randolph 1924B
Glazebrook, Francis Henry, Jr. 1941B
Glazier, Stephen Davey 1974B

Gleason, Chauncey Rolland 1930b
Gleditsch, Ernest William, Jr. 1963B
Glen, Samuel 1849b
Glen, William Renwick 1848B
Glendenning, Andrew 1873B
Glendenning, John Stuart 1871B
Glenn, Alfred Anthony 1961b
Glenn, Elizabeth Murray (See Biggers, Elizabeth Murray) 1966E
Glenn, James Goodhart 1935B
Glenn, James Johnston 1908B
Glenn, Robert 1818b
Glenn, Robert Edward 1930b
Glenn, William David 1937B
Glessner, Michael Francis 1968m
Glick, Curtis Morgan 1919B
Glise, Morton Graham 1941B
Glosser, John Lee 1971B
Glossner, Herbert 1958M
Glover, Charles Parker 1863b
Glover, Thomas Reeves 1963U
Goble, Jabez G ..... ‡†lviii
Goddard, Homer Lehr, Jr. 1940B
Goddard, Isabelle May Busk (Goddard, Mrs. Homer Lehr, Jr.) 1947U
Godderz, Michael John 1974U
Godwin, Parke 1838b
Goeree, Peter Charles James 1922M
Goergizian, Arsen Aghajan 1926b
Goerlitz, Gothard Waldemar 1889b
Goerner, Stanley Arthur 1950B
Goertz, John Philip Henry 1927B
Goetz, Dean-Nicholas 1954G
Goff, Francis Lee 1896G
Goff, James Ernest 1942B
Goff, Warren Frederick 1898b
Goffart, Ellen 1968U
Goffrier, Robert Read 1969M
Goheen, Joseph Milliken 1875B
Golden, David Orlan 1970M
Goldsberry, Ralph Clinton, Jr. 1963B
Goldsmith, John 1819B
Goldsmith, William Henry 1846b
Golenko, Richard Allen 1971B
Goloknath, Henry 1885B
Gomez, Candelario Julio 1974M
Gönczy, Arpád 1938M
Gonnsen, Leslie Morris 1946b
Gonzales-Becerra, Ramon 1957m
Gonzalez, Orestes 1962M
Gooch, Ross Hayward 1967E
Good, Edwin Marshall 1952b
Good, Reynolds Edward 1927B
Good, Robert Franklin 1957B
Good, Thomas Roseberry 1902b
Goodale, George William 1897b
Goodall, David Lee 1964M
Goode, Richard Lever xciii
Goodell, Gary Lloyd 1976b
Goodhue, George Franklin 1849B
Goodlin, Robert Paul 1961b
Goodman, Eldad White 1823B
Goodman, Reuben Smith 1846B
Goodrich, Butler, Jr. 1837b
Goodrich, Chauncey Enoch 1828B
Goodrich, George Dickinson 1865b
Goodrich, Hiram Plummer 1826B
Goodsell, Dana 1830b
Goodspeed, Henry Jay 1974B
Goodwin, Jack Howard ..... †
Goodwin, Nathaniel Thomas 1973M
Goodwin, Robert David 1957m
Goos, Walter Richard 1969b
Gordin, Morris 1939b
Gordon, Andrew Culver 1956G
Gordon, Douglas Kirke 1970b
Gordon, James Alexander 1885B
Gordon, Jeremiah Smith 1857B
Gordon, John Manning 1937B
Gordon, Livingstone Albert 1922B
Gordon, Malcolm Roland 1888B
Gordon, William Eli 1899b
Gordon, William Parks 1912M
Gore, Norman (Goren, Norman) 1946M
Goren, Norman (See Gore, Norman) 1946M
Goris, George 1919M
Gorman, Dale Dempsey 1955B
Goshorn, Chalmers Holmes 1923B
Goshorn, Chalmers Holmes, Jr. 1951B
Goslin, Thomas Stratton II 1944B
Gosman, Abraham ..... ‡†lvi, lviii, lxxviii 1847B
Goss, Hubert Smith, Jr. 1955b
Gosselink, George 1928b
Gosselink, Marion Gerard 1941M
Gossweiler, David Allen 1945b
Gotoh, Dawn Elynne Woodward (Gotoh, Mrs. Yoshio) 1967E
Gotsch, Thomas Lee 1968M
Gough, Louis Francis 1957D
Gould, Aylmer Brooks 1918G
Gould, Bertha Cresswell (Gould, Mrs. Franklin Lewis, Jr.) 1952e
Gould, Franklin Lewis 1899b
Gould, Franklin Lewis, Jr. 1950M
Gould, Susan Bradford (See Davis, Susan Bradford) 1976B
Gourly, John 1851G
Gouwens, Teunis Earl 1912b
Gover, Donald Wayne 1976M
Govig, Stewart Delisle 1954M
Gowans, Alan W ..... †
Gowdy, George Edwin 1876G
Gowdy, William Fishell 1883b
Graber, Joseph Daniel 1943B
Grabner, John David 1974B
Grace, William Raymond 1955B
Grady, Floyd Eugene 1944B
Grady, Robert Cowan 1934B
Graefe, Edward Walter 1949E
Graf, Charles Earl 1923B
Graf, Elisabeth Helen (Graf, Mrs. Charles Earl) 1924b
Graff, James Johnson 1833b
Graham, Alexander John 1849B
Graham, Andrew 1945B
Graham, George Faulk 1930b
Graham, Henry Sandford 1903b
Graham, Henry Thomson 1901B
Graham, James Richard 1916b
Graham, James Robert 1850B
Graham, John Conner 1854B
Graham, John Joseph 1875b
Graham, Joseph Chambers 1932b
Graham, Joseph Patterson 1872B
Graham, Kathleen Violet (Araujo, Kathleen Violet Dias de) 1951B
Graham, Kenneth Edward 1965B
Graham, Larry Kent lxxxvi
Graham, Loyal Young, Jr. 1895B
Graham, Malbone Watson 1894B
Graham, Paul Renwick 1941B
Graham, Ralph Earl III 1974B
Graham, Ralph Vincent 1949B
Graham, Richard 1831b
Graham, Robert 1917b
Graham, Robert Craig 1839B
Graham, Robert Ethan 1939B
Graham, Robert George 1917M
Graham, Robert Samuel 1944B
Graham, Roscoe 1907B
Graham, Samuel Lyle 1818B
Graham, Samuel Thompson 1900B
Graham, Thomas Edward 1962B
Graham, Thomas Jackson 1899B
Graham, William Armstrong 1848B

Graham, William Forrester 1902b
Graig, Walter Roberts 1950B
Graley, Alfred Arthur 1843b
Gramling, Vernon Ralph 1971B
Gramm, Kent Lawrence 1975B
Grams, Roy Henry 1931M
Granberg, Theodore Oliver 1958m
Grandstaff, Daniel Gene 1973B
Granger, Arthur 1831b
Grannell, Dorothy Stempel (Grannell, Mrs. Andrew P) 1968e
Grannell, Andrew Phillips 1968E
Granskou, David Matthew 1960D
Grant, Clarence Pernell 1968B
Grant, David Kenzie 1900B
Grant, David Roy 1972M
Grant, Ebenezer ..... ‡†
Grant, Edgerton 1955b
Grant, George W 1849b
Grant, James 1973b
Grant, John Lodor 1826b
Grant, Kenneth Ernest, Jr. 1953b
Grant, Kenneth James 1862B
Grant, Leonard Tydings 1955B
Grant, William 1869B
Grant, William Middleton 1899B
Gration, John Alexander 1963U
Gratz, Humphrey Gilbert 1896B
Grau, Heinrich Gerhard 1970B
Gravengaard, Karen Louise 1969B
Gravenstine, Charles Gordon 1970M
Graves, Allen Truman 1841b
Graves, Charles Lee 1956B
Graves, Clifford Hendry Marion 1914b
Graves, Ellis Lee 1940B
Graves, Sadako Kurisaka (Graves, Mrs. Charles L) 1957e
Gray, Alexander 1926M
Gray, Barrie 1959B
Gray, Calvin 1971m
Gray, Carl Crouse 1943B
Gray, Carl Crouse, Jr. 1971B
Gray, Donna Katherine Hitner (Gray, Mrs. Carl Crouse, Jr.) 1973B
Gray, Douglas Walker 1945B
Gray, Florence Klotzman 1972e
Gray, John Rodger 1939M
Gray, Lynn Howard, Jr. 1967B
Gray, Margaret Anne (See Towne, Margaret Anne) 1968e
Gray, Pattie Tatum Moore (Gray, Mrs. Douglas Walker) 1947e
Gray, Raymond Lowell 1970B
Gray, Robert Allen 1961B
Gray, Svea Jo Blomquist, Mrs. 1959e
Gray, Thomas McKeen 1855B
Gray, Walter Hyle 1944B
Gray, Wayne Wallace 1929B
Gray, William Henry, Jr. 1953B
Gray, William Herbert III 1970M
Grazier, James Lewis 1934B
Gready, William Postell 1845B
Grear, Richard Alan 1966B
Greek, Betty Louise ..... †1954E
Greeling, Roy Herman 1920b
Green, Ashbel ..... ‡†lvi, lvii
Green, Caleb S ..... ‡†lviii
Green, Charles Arthur 1970M
Green, Charles E ..... ‡†lv, lviii
Green, Donald Allen 1976B
Green, Douglas Lee 1974b
Green, Elmer Ewing ..... ‡†lv, lix
Green, George Henry 1929B
Green, Harry 1912b
Green, Henry W (Esq) ..... ‡†lix
Green, Henry W (LL.D.) ..... ‡†lv, lviii
Green, Jacob 1815b
Green, James Preston 1889B
Green, James Rollin 1965M
Green, James S ..... ‡†lvi
Green, John C ..... ‡†lvi, lviii
Green, Joshua Fry 1843B
Green, Lewis Warner 1833b
Green, Oliver Ormsby MacLean 1870b
Green, Philip Lambeth, Jr. 1969M
Green, Roger Joseph 1970M
Green, Thomas Edward 1880b
Green, William Henry ..... ‡†lxvi, xci 1846B
Green, William Holton, Jr. 1965b
Greene, Abijah Emmons 1836b
Greene, David Beckwith, Jr. 1963B
Greene, George Francis ..... ‡†1885B
Greene, James 1840B
Greene, Joseph Milton 1868b
Greene, Richard James Arnold 1882B
Greene, Shirley Edward 1935b
Greene, William Brenton, Jr. ..... ‡†lxvii 1880B
Greenleaf, Joseph 1863B
Greenway, Walter Burton 1900B
Greenwood, Charles Lawrence 1957B
Greer, Baxter Dixon Dodderidge 1912M
Greer, James 1843B
Greer, John Carson 1909b
Gregg, Alva Mayes 1946M
Gregg, Samuel 1826b
Gregoriew, Dale Ira 1966M
Gregorios, Paulos Mar (Verghese, Thadikkal Paul) 1954B
Gregory, Carey Ellis 1901B
Gregory, Caspar René 1870B
Gregory, Caspar Robue 1884B
Gregory, Casper Robue 1848B
Gregory, Daniel Seely 1860B
Gregory, David D 1967b
Gregory, Dudley S ..... ‡†lviii
Gregory, Edward E 1823b
Gregory, John Dysert 1928B
Gregory, Kennard William, Jr. 1957b
Gregory, Caspar Reñe 1831b
Gregson, Earl Wesley 1946M
Greigg, David Butchard 1888B
Greiner, Newton Woodruff 1969M
Greth, Gary Fester 1962B
Grether, Herbert George 1943B
Grether, Marcus 1920b
Gretter, John Augustus 1834b
Greyling, Eben-Haëzer 1926M
Greyling, Elizabeth Hermina (Greyling, Mrs. Eben-Haëzer) 1928b
Greyvenstein, Jan Hendrik Jacobus 1916M
Grier, Eugene Morris 1954B
Grier, Isaac 1833B
Grier, John McDill 1887b
Grier, John Walker 1819b
Grier, Joseph Lee 1919B
Grier, Mark Brown 1891B
Grier, Mark Brown 1921B
Grier, Matthew Blackburne 1844B
Grier, Mina Seipel (Grier, Mrs. Eugene M) 1954E
Grier, Paul Livingston, Jr. 1925M
Grier, Robert Calvin 1920G
Grier, Smith F 1843b
Grier, Susie Adelaide (See Folensbee, Susie Adelaide) 1951B
Grier, Thomas 1839b
Grier, William James 1926b
Griffin, Edward Herrick 1867b
Griffin, Francis B ..... ‡†lix
Griffin, Graeme Maxwell 1965D
Griffin, Henry Lumpkin 1872b
Griffin, Jacob Scottie 1960B
Griffin, Nathaniel Herrick 1837b
Griffing, Augustus Hooey 1934B
Griffith, Gwilym Oswald 1909b

Griffith, Hall McAllister 1926b
Griffith, Hugh Williams 1901B
Griffith, Jo Ann 1969U
Griffith, John 1890G
Griffith, Martin Lyn 1967B
Griffith, Shannon August 1912B
Griffiths, Edward Aryon 1969b
Grigg, Albert White 1905B
Grim, Harry Pierce 1910G
Grimbol, William Robert 1975B
Grimes, Mills Strong 1903B
Grimke, Francis James 1878B
Grimm, Thomas Alexander 1960B
Grinnolds, Daniel T 1845b
Grinstead, Lois Margaret (See Patton, Lois Margaret) 1969e
Gripe, Alan Gordon 1946B
Grissett, Finley McCorvey 1925M
Grissett, John Eliot 1956G
Griswold, Clayton T ..... †
Griswold, Latta 1905b
Griswold, Lincoln Tracy 1955B
Groah, William Jennings 1926B
Grob, Ruth 1952B
Grobe, Graden John 1946B
Grobe, William Beal 1945B
Groben, Judith Ann (See Schleicher, Judith Ann) 1960e
Groce, William Oscar 1892b
Groen, Watze 1918M
Groendyk, Albertus 1937G
Groeneveld, Eiko Johann 1882B
Groff, Fredrika Anderson Simpson (Groff, Mrs. Kent L) 1966E
Groff, Kent Ira 1967B
Groff, Weyburn Woodrow 1948G
Groff, William Frederick, Jr. 1966M
Grohman, Donald Davis 1960M
Groller, John ..... †
Gronhovd, Richard Lynn 1961B
Groome, Clifford B 1955b
Groshart, Mickey Allen 1967B
Gross, John H ..... †lx 1912B
Gross, Robert Michael 1975B
Gross, William Peter 1940B
Grosvenor, Cyrus Pitt 1823b
Grosvenor, William Van Doren 1942B
Grotefend, Friedrich Wilhelm Hugo 1913G
Groth, Donald Fred 1958b
Grottenthaler, Joseph Edward 1941B
Grove, James William 1972B
Grove, Mason Elwood 1970M
Groves, Walter Alexander 1922b
Grubb, William Albert ..... †1950B
Grubbs, Donald Shaw, Jr. 1962b
Grubbs, Henry Alexander 1901M
Gruber, Gary Robert 1962B
Gruber, Otto 1943B
Gruber, Randall Milton 1969b
Gruebel, Kenneth Frank 1972B
Grunder, Bey Gates 1965M
Grundler, Otto 1961D
Grundy, Robert Caldwell 1835B
Grundy, Robert Extine 1850b
Grunstra, Maynard 1969m
Gruver, Barry Jan 1968B
Gubby, James 1853B
Gubler, Charles Ernst 1897B
Gue, Robert Lyell 1970M
Guenther, Dennis Alfred 1971b
Guenther, Jacob Jarden 1925b
Guenther, Margaret A Johnson (Guenther, Mrs. William August) 1935b
Guenther, William August, Jr. 1933B
Guest, Frank Eugene 1973M
Guichard, George Louis 1897B
Guichelaar, John 1931M
Guidi, Joanne Stephenson 1973E
Guild, Charles Beatty Green 1836b
Guiteau, Sheridan 1832b
Gulian, Arsen Hachik 1949b
Gulick, Alexander 1838b
Gulick, Barbara Ann Jacobus (Gulick, Mrs. Walter B) 1963U
Gulick, Charles Spencer (See VanGulick, Charles Spencer) 1968B
Gulick, John Woodhull 1848b
Gulick, Joseph Isaac 1920B
Gulick, Nelson Joseph 1890b
Gulick, Peter Johnson 1828b
Gummere, Barker ..... ‡†
Gundersen, Carl Anton, Jr. 1954B
Gundersen, Robert Chester 1967B
Gunhus, Gaylord Thomas 1976M
Gunn, Hugh 1940B
Gunn, James Woodside 1968D
Gunn, John George 1962B
Gunn, Lewis Carstairs 1836b
Gunnemann, Louis Herman 1953M
Guptill, Gail Whiting (See Buchwalter, Gail Whiting) 1965e
Gurley, Alvin Bartlett 1920B
Gurley, Phineas Densmore ..... ‡†1840B
Gush, Herbert James 1874b
Guss, Uriah Abraham 1919G
Gustafson, Robert Ralph 1970B
Guthrie, Donald ..... ‡†
Guthrie, Shirley C, Jr. 1952B
Guy, Alexander 1834B
Guy, Edward Alexander 1861b
Guy, James Harold 1936B
Guy, Thomas Rodgers 1902B
Guy, William Alexander 1971B
Guyer, James Alvah 1955B
Gwei, Solomon Nfor 1967M
Gwinn, Clyde Wallace 1909B
Gwynn, Edmund James 1906G
Gwynne, John Harold 1927B
Haaland, Virginia Carle (Haaland, Mrs. Sigurd) 1950E
Haas, Samuel Sheridan 1939B
Haas, Theodore Edward 1962M
Haase, Ruth Alicia (See Harris, Ruth Alicia) ... 1957E
Habegger, Howard Jay 1959M
Hackett, Dutton Paul 1957B
Hackett, John Thomas 1904M
Haddad, Ernest Elias 1954B
Haddad, George Ibrahim 1957M
Hadden, Joseph Baker 1838B
Hadden, Richard Moulton 1935B
Hadley, Douglas Joel 1970b
Hadley, Geoffrey Victor Sowden 1967D
Hadley, Joseph Henry 1967B
Hagaman, Abraham 1830b
Hageman, Charles Stedman 1842B
Hageman, Howard Garberich 1948G
Hageman, John F ..... ‡†lviii
Hageman, Samuel Miller 1871B
Hagen, John Francis 1913B
Hagenbuch, Alan Jeffers 1958B
Hager, John Knox 1967b
Hagerman, Catherine Sumner (See Sulyok, Catherine Sumner) 1951E
Hagiwara, Shinko 1907G
Hague, William 1829b
Hahn, Seung Kon 1924b
Hahn, Young Kyo 1937B
Haight, Samuel Carleton 1900b
Haines, Alanson Austin 1858B
Haines, Charles Huston 1930b
Haines, George Lamar II 1960B
Haines, Joseph Harry 1956M
Haines, Patricia Anne (See Wagner, Patricia Anne) 1958U
Haines, Paula Sue (See Curtis, Paula Sue Haines) 1973b

Hair, Thomas Johnston 1906b
Hale, Claire Louise (See Fields, Claire Louise) . 1974b
Hale, George ..... ‡‡lvi, lviii 1838B
Hale, Henry Ewing III 1931B
Hale, Titus Murdock 1939B
Haley, Charles T ..... ‡‡lix
Hall, Alexander 1884B
Hall, Baynard Rush 1823B
Hall, Bennett Freeman 1975M
Hall, Carlton Craig 1966B
Hall, Charles 1827b
Hall, David 1855G
Hall, David Brainerd 1842b
Hall, Douglas Dow 1960B
Hall, Ernest Freeman 1899B
Hall, Francis Bloodgood 1856B
Hall, George 1848b
Hall, George 1835b
Hall, Henry Rodney 1868B
Hall, Isaac 1839b
Hall, James ..... ‡‡
Hall, John ..... ‡‡lviii
Hall, John Cameron 1970e
Hall, John Henry 1848b
Hall, John Morgan 1927b
Hall, John Parker 1842b
Hall, Linda Christine Lyon (Hall, Mrs. Jeffrey L) 1966e
Hall, Robert 1826b
Hall, Susan Hilliard (See Galloway, Susan Hilliard) 1966E
Hall, William 1897M
Hall-Quest, Alfred Lawrence 1903B
Hallam, James Raymond 1970m
Hallam, Thomas Henry 1969m
Hallberg, Carl Arthur 1940b
Halldorson, Edward Magnus 1974B
Hallenbeck, Wilbur Chapman 1918B
Haller, Thomas Elmer 1964B
Haller, William Lee 1960b
Hallett, Robert Lee 1900B
Halley, Eben 1869b
Halliday, David Moffat ..... ‡‡lviii 1837b
Halliday, William Chisholm 1954M
Hallman, Harold Everett 1909B
Hallman, LaVerne Robert 1964B
Hallock, Arthur Burtis, Jr. 1940B
Hallock, Gerard Benjamin Fleet 1885B
Hallock, Henry Galloway Comingo 1896B
Hallock, Robert Crawford 1885B
Hallock, William Allen 1894B
Halsey, Abraham Oothout 1826b
Halsey, Abram Woodruff 1882B
Halsey, Jesse 1909b
Halsey, Job Foster 1826b
Halsey, Leroy Jones 1840B
Halverson, Douglas Brent 1976b
Halverson, Richard Christian 1942B
Halverson, Richard Christian, Jr. 1974B
Halverson, William Hagen ..... lxxx 1957M
Halvorsen, Douglas Carl 1976B
Hamberger, Irving Douglas 1949b
Hamborszky, Paul Ferdinand Bela 1905b
Hamburger, Ralph Solomon 1958B
Hamill, Daniel 1932g
Hamill, Hugh 1830b
Hamill, Hugh H ..... ‡‡
Hamill, James MacAfee 1892b
Hamill, Robert ..... ‡‡1845B
Hamill, Samuel M ..... ‡‡lv, lviii
Hamilton, Alan Herbert 1955G
Hamilton, Alexander Renwick 1854b
Hamilton, Betty Ann Kurtz (Hamilton, Mrs. Frank Stewart) 1956e
Hamilton, Buford Lindsay 1920G
Hamilton, Charles Granville 1928b
Hamilton, Charles Robert 1922M
Hamilton, Doris Virginia Kissling (Hamilton, Mrs. Neill Quinn) 1952E
Hamilton, Edward John 1858B
Hamilton, Floyd Eugene 1919B
Hamilton, Frank Stewart, Jr. 1955B
Hamilton, Frederic Atherton 1896b
Hamilton, George Leonard 1913b
Hamilton, James Edward 1936B
Hamilton, James Frank 1874B
Hamilton, John Brownlee 1939B
Hamilton, John Sherman 1899b
Hamilton, Joseph 1893B
Hamilton, Katherine Pressly (Barnhouse, Mrs. Donald G) 1956U
Hamilton, Neill Quinn ..... †1951B
Hamilton, Patricia Ruth 1975B
Hamilton, Rosborough Brydone 1974M
Hamilton, Wallace Maxwell 1894B
Hamilton, William Beeson 1887B
Hamm, Robert Christopher 1974B
Hammalian, Jacob H 1896b
Hamme, Shirley Dorothy Harris (Hamme, Mrs. John V) 1949E
Hammer, Henry 1840b
Hammer, Paul Scott 1968B
Hammerle, Ronald Lynn 1967b
Hammond, Charles Ainley 1958B
Hammond, Edward Francis 1905B
Hammond, George Bradley 1924B
Hammond, Philip C lxxvi
Hammond, William Alexander 1883b
Hammond, William Pierson II 1976b
Hammonds, Kenneth Atwood 1944B
Hamner, James Garland 1823b
Hampartzoumian, Sarkiss (See Sarkiss, Henry Jewel) 1917b
Hampson, George Washington 1831b
Hampton, Ormond LeRoy, Jr. 1953B
Hamstreet, Oliver 1865B
Han, Hewon 1963b
Han, Ki-Bum 1961M
Han, Kyung Chik 1929B
Han, Sung Chik 1959m
Han, Tai-Dong 1952M
Hanabusa, Yoshio 1924M
Hancock, Charles Frederick 1906M
Hancock, Waldo Emerson, Jr. 1944M
Hand, Aaron Hicks 1837B
Hand, Ralph Wesley 1915B
Hand, Ralph Wesley, Jr. 1940B
Handley, James O'Banion, Jr. 1964M
Handley, Lorin Andrew 1905B
Handy, Isaac William Ker 1838b
Hanessian, Alexander Minass 1928B
Haney, William Edward 1953b
Hangen, Emerson Grabill 1925B
Hankins, John Paul 1959B
Hankins, Robert LeRoy 1960B
Hanks, Arthur Timothy 1965B
Hanks, Festus 1832b
Hanks, Thomas Dixon 1960B
Hanley, Virginia Ruth (See MacDonald, Virginia Ruth) 1960E
Hanly, James Martin 1963B
Hann, Robert Russell 1968B
Hanna, Albert J 1882b
Hanna, Alexander Carson 1931M
Hanna, Dwight Corwin 1886B
Hanna, Hazel Rosemary (See Charters, Hazel Rosemary) 1948e
Hanna, Henry Osborne 1967B
Hanna, Jay Calhoun 1891B
Hanna, John Richard 1970U
Hanna, Robert Kennedy 1897b
Hanna, William Dirdwood 1885B
Hanousek, William Laurence 1971m
Hanover Bank, ... lvi

Hanrahan, Frank Charles 1972B
Hansel, Ernest 1909B
Hansell, William Forde 1848B
Hansen, Alexander Emil 1973B
Hansen, Børge Johannes 1967M
Hansen, Carl Lyle 1964M
Hansen, Olaf 1956D
Hansen, Robert Emil 1943B
Hansen, Wayne Melvin 1950B
Hanson, Anton Martin 1913G
Hanson, Bradley Charles 1970D
Hanson, Geddes Whitney ..... lxxvii, lxxxix 1972D
Hanson, Orvis Merton 1958D
Hanson, Paul Adrian 1955M
Hanus, Jerome George 1970M
Hanzsche, William Thomson 1916B
Happ, Howard Jess 1968B
Happer, Andrew Patton, Jr. 1876B
Happersett, Rees 1839B
Harangi, Laszlo 1937M
Harbaugh, Fullerton Reck 1854b
Harber, Elsie Wyatt Bowie (Harber, Mrs. Joseph J) 1958e
Harber, Joseph Jackson 1959B
Harbinson, Stewart Clark 1910b
Harbison, E Harris ..... †lxi
Harbison, James Brown 1847B
Harbison, Janet German (See Penfield, Janet German) 1957U
Hardesty, Helen Jane (See Helms, Helen Jane) . 1963e
Hardesty, Von Duane 1964b
Hardie, Henry 1853b
Hardin, Edward King 1910b
Harding, Nehemiah Henry Fitz 1829b
Harding, William Christy 1867b
Hardman, Keith Jordan, Jr. 1957B
Hards, Walter George John ..... †1949B
Hardwick, Edward Burton 1976B
Hardwick, Stanley Eugene 1969M
Hardy, Harry Eugene 1918b
Hardy, Patrick Joseph 1968B
Hardy, Richard Baldwin 1944B
Hare, David Henry 1903B
Harer, Theodore Nathaniel 1938G
Hargis, Charles Lee 1967M
Hargis, Elmer Victor 1964B
Hargis, Robert Elston 1948B
Hargroves, Gary George 1965U
Hargroves, Vernon Carney 1926G
Haring, Harry Walter 1893B
Haring, Leon Andrew, Jr. 1939b
Harkess, Paul Lee 1970b
Harkness, George 1865B
Harkness, John Dickinson 1937B
Harkness, Norris William 1900b
Harlan, George William 1852G
Harlan, Richard Davenport ..... ††1885B
Harllee, Robert Charles 1975m
Harlow, Arthur 1863B
Harlow, Henry Addison 1857B
Harlow, James Madison 1839b
Harlow, Samuel Allen 1882B
Harmon, David Alfred 1965M
Harmon, Harold Charles 1902B
Harmon, Margaret Weyerhaeuser lxii
Harmon, Priscilla Ann (See Crawford, Priscilla Ann) 1970b
Harmon, Willard Platt 1894B
Harmony, Joyce Marilyn 1963B
Harms, Abraham John 1921b
Harms, Arnold Cornelius, Jr. 1959M
Harms, Hans Heinrich Harald 1937M
Harms, Jane Elizabeth Frist (Harms, Mrs. Arnold C, Jr.) 1957U
Harms, Raymond 1955M
Harned, Ashbel Green 1843B
Harney, Mary Stewart 1918b
Harnish, Walter Keller 1899B
Harold, Harold Gordon 1931B
Harp, Roger Clay 1973B
Harper, Arthur Edwin 1941G
Harper, Charles Roy 1924B
Harper, Fred Lee 1916B
Harper, Hadley Paul 1965G
Harper, Kenneth Charles 1976M
Harries, John Edward 1886b
Harrington, Marshall 1899B
Harris, Adam 1850B
Harris, Albert Grady 1914b
Harris, Charles Grant 1958B
Harris, Charles Willis 1898b
Harris, Dallas Dale II 1972b
Harris, David Louis 1972B
Harris, Earle Bailey, Jr. 1947B
Harris, Edward (Moses Titcomb) 1822B
Harris, Henry 1908B
Harris, Homer William 1897b
Harris, James Harold, Jr. 1969M
Harris, Janice Viola Lippert (Harris, Mrs. Rupert B) 1963e
Harris, John Montgomery 1831B
Harris, John William 1905B
Harris, Joseph Rowland 1929B
Harris, Nancy Louise 1961B
Harris, Rupert Bowen, Jr. 1962B
Harris, Ruth Alicia Haase (Harris, Mrs. Lee Roy) 1957E
Harris, Shirley Dorothy (See Hamme, Shirley Dorothy) 1949E
Harris, Thompson Steele 1821B
Harris, Walter William 1896B
Harris, William 1861B
Harris, William Donald 1934B
Harris, William Glen 1930B
Harris, William Owen 1954B
Harris, William, Jr. 1895B
Harrison, Bert B 1906B
Harrison, Elias 1817b
Harrison, Everett Falconer 1927B
Harrison, George Justus 1847B
Harrison, James 1831b
Harrison, Jeptha 1824b
Harrison, Mebane 1965E
Harrison, Norman Baldwin 1898B
Harrison, Samuel 1860B
Harrison, Thomas John 1893B
Harrison, William Andrew 1852B
Harrison, William John 1916b
Harrison, William Wirt 1908G
Harrisville, Roy Alvin ..... †1953D
Harro, Lewis Myers 1935B
Harsha, Albert Kendrick 1886B
Harstine, Willard Roy 1966M
Hart, Charles Edward 1861B
Hart, Graham Patterson 1976B
Hart, Ichabod Andrus 1830b
Hart, James Richard 1947B
Hart, Jean Elizabeth Gessaman (Hart, Mrs. J Paxton) 1955e
Hart, John Seely 1834b
Hart, John Wesley 1901b
Hart, Robert Lee 1970B
Harter, Otis 1895b
Harter, Robert Neal 1963M
Hartfelder, William Anton, Jr. 1976B
Hartfelter, Stewart William 1938B
Hartig, Theodore Adalbert 1949G
Hartman, Charles Kennedy 1943b
Hartman, Linda Jean (See Ives, Linda Jean) ... 1968E
Hartman, Marjorie Long Eisenberger (Hartman, Mrs. Ralph R) 1956U
Hartmann, Henry Disbrow 1941B
Hartmann, Henry Michael 1915B
Harto, Andrew Edgar 1942G

Hartsoe, James Russell 1961B
Hartung, Robert Ferrara 1957b
Hartunian, Vartan 1942b
Hartzell, Jacob Lott 1919G
Harvey, Clarence Mason ..... †1952B
Harvey, Desmond Victor Ross 1963M
Harvey, John Allan 1947B
Harvey, Joseph Chalmers 1889B
Harvey, Plummer Robb 1942B
Harvey, Robert Edward 1940B
Harvey, Van Austin 1951b
Harwell, Charles Willson 1961B
Harwell, Lacy Rankin 1957B
Harwick, Ray Linford 1961m
Hasegawa, Yukio John 1939b
Hasenstab, Helen Dolores 1958U
Hashimoto, Shigeo 1970D
Hashimoto, Toru 1957M
Hasler, Richard Albert 1957B
Haslett, William ..... ‡‡
Hassinger, Peter 1827b
Hassler, Charles Victor 1922B
Hassler, Charles William 1954B
Hassler, Charles William 1862b
Hastings, Charles Sheldon 1944B
Hastings, Charlotte Ayres (See Beck, Charlotte Ayres) 1970e
Hastings, Jean Val 1972M
Hastings, Wendling Henderson 1945B
Hata, Shokichi 1902B
Hatch, Lemuel Durant 1819b
Hatfield, Edna ..... ‡‡lxxxvii
Hathaway, Francis Ogden 1919B
Hathaway, Harle Wallace 1894B
Hathaway, Israel W 1878b
Hatherley, John Edward 1971B
Hattauer, Jean Gertrude Carlson (Hattauer, Mrs. Richard) 1951E
Hattori, Ayawo 1891b
Hauck, Donald Steven 1960B
Hauck, Margery Jane DeFord (Hauck, Mrs. Donald Steven) 1960b
Hauenstein, John Calvin (Howenstein, John Calvin) 1919B
Haug, Siegfreid Friedrich 1973M
Haugen, Abner Sigmond 1931b
Haughawout, Lefferd Lease 1867B
Haughney, William John 1974M
Hauptfuhrer, Carol 1972U
Haus, Luther Raymond 1911G
Hausam, Oma Clark Asher (Hausam, Mrs. Gerald) 1951e
Hause, Richard Crossgrove, Jr. 1960B
Hauser, Robert Arnold 1967B
Hausmann, Joseph Elmer, Jr. 1976p
Havens, Frank Edgar III 1955B
Haverly, Arthur Clarence 1942B
Havlick, Marjory Jemima 1961G
Haw, Ann Louise Bauer (Haw, Mrs. H Davis) . 1962E
Haw, Harry Davis, Jr. 1963B
Hawes, Edward Payson 1873B
Hawk, David Allan 1975B
Hawkes, Daphne Parker 1975B
Hawkins, Alexandra lxiii
Hawkins, Edler Garnet ..... lxxiv, lxxxix
Hawkins, John Andrew 1878b
Hawkins, William Edward, Jr. 1926B
Hawley, Samuel Stebbins 1840b
Hawthorn, James 1828B
Hawthorne, Donald Claire 1951B
Hawthorne, Elene Ruth Roussey (Hawthorne, Mrs. Donald Claire) 1951E
Hawthorne, William 1920G
Hawthorne, William Cope 1881B
Hay, David McKechnie lxxvi
Hay, Ellis Walker 1927b
Hay, Fred Jay 1923M
Hay, Lawrence Gano 1850B
Hay, Lewis Scott 1955M
Hay, Louis Dean 1955B
Hay, Samuel Hutson 1915M
Hayashi, Masao 1930G
Haydu, David Phillip 1974B
Hayes, Andrew Williamson 1894G
Hayes, Don Juan 1969B
Hayes, Hervey Holcomb 1827b
Hayes, Isaiah Potter 1887B
Hayes, John David 1917B
Hayes, John Haralson 1960B
Hayes, Luther Newton 1908b
Hayes, Sarah Hall (Hayes, Mrs. John Haralson) 1960U
Hayes, Warren Hiram 1916B
Haymaker, Edward McElwain 1884B
Hayman, Herbert Harry 1910B
Haynes, Irving Merritt 1927B
Haynes, Olive Durham 1973B
Haynes, Selden Long 1898B
Hays, Andrew Thomas 1883B
Hays, Charles Elliott 1890b
Hays, George Washington 1861b
Hays, Herbert Eugene 1904b
Hays, Jerry Lowell 1957B
Hays, John Ross 1930B
Hays, Wilbur La Fayette 1893B
Hays, William Gilbert McDill 1881b
Hayt, Samuel Augustus 1866b
Hayward, Harold Dewey 1933M
Hayward, Robert Bent 1950B
Hazard, Obadiah Howell 1863b
Hazelton, Philip Marlowe 1969m
Hazen, Jerry Lee 1974B
Hazen, William Allen 1958B
Hazlett, Dillwin McFadden 1880G
Heacock, Joseph Smith 1846B
Head, William Peter 1948b
Headington, Charles Edward 1975B
Headman, Wayne Allan 1975M
Heagen, John Wesley 1859b
Healey, John Fay 1949B
Healey, Mary Kathryn Troupe (Healey, Mrs. John Fay) 1947E
Heaney, James 1890b
Heaps, Henry Wallace 1954B
Heard, George Felix 1832b
Hearon, Elias 1847b
Heaton, Austin Carpenter 1850b
Heatwole, Nancy Ellen 1975B
Heberlein, Paul Karl 1935B
Heberling, James Struthers 1903b
Heberton, Edward Payson 1868b
Heberton, William Wilberforce 1869B
Heckman, George C 1848B
Hedeman, Randall 1976B
Hedgbeth, Harriet Bridget 1974B
Hedges, Charles Evert 1858B
Hedges, Charles Sumner 1890B
Hedman, Fride Alfons Torvald 1965M
Heebner, Alfred 1879b
Heemstra, Jacob 1914b
Heffner, Blake Richard 1975B
Heger, Thomas Julius 1969B
Hegstrom, Dale Leon 1974M
Heide, Philip Wendell 1965M
Heigham, Llewellyn Maitland, Jr. 1971M
Heikkinen, Jacob Werner 1950D
Heilert, Frederick 1894B
Heilman, William Heston 1940B
Heim, Robert Philip 1955B
Heine, George Colborne 1876B
Heinlein, Thomas Edward 1957B
Heinsman, Richard Anthony 1973U
Heinze, Robert Harold 1944B
Heizer, Marshall Brownlee 1933G

Held, Lucretia Naomi Cupo (Held , Mrs. Timothy W) 1960E
Held, Timothy Wright 1960B
Helfenstein, William Leonard 1826b
Hellegers, Frederick Riker ..... †lxxix 1937B
Heller, James John ..... †1947B
Hellwig, Gilbert F 1966m
Hellyer, Henry Leon 1913B
Helm, James Isbell 1836B
Helme, Samuel Pease 1837B
Helmich, Andrew Edward 1961B
Helming, Calvin Frederick 1960M
Helms, Helen Jane Hardesty (Helms, Mrs. Charles G) 1963e
Helms, Jay Kantner 1947G
Helsabeck, Hassel Dan 1975B
Helsel, Eugene Walter 1949M
Helseth, Arnold O 1934M
Helsman, Franklin Benjamin 1919B
Helwig, Frederic William 1927B
Hembree, Dorothy Jean (See Schubert, Dorothy Jean) 1961U
Hemmerling, Henry Leon 1974M
Hemphill, Harold Lynn 1936B
Hemphill, Wesley Lynn 1908B
Hempstead, Thomas 1853B
Hench, Elmer Ethridge Ellsworth 1899B
Hench, Thomas Hackett 1866B
Henderson, David Bruce 1967b
Henderson, Elmer Alexander 1916G
Henderson, Harold Hayes 1918B
Henderson, Harry Paul 1947G
Henderson, Isaac James 1837B
Henderson, James Sebastian Hamilton 1841B
Henderson, John Murray 1881b
Henderson, John Robert 1878B
Henderson, Lloyd Putnam 1919B
Henderson, Philip Eldon, Jr. 1960B
Henderson, Phillips Brooks 1951G
Henderson, Robert Melvin 1964D
Henderson, Roderick 1877b
Henderson, Samuel Clarence 1917B
Henderson, William 1821B
Henderson, William Johnstone 1873B
Henderson, William Rossman 1873b
Hendricks, William Newell 1971b
Hendrickson, Dennis Edward 1965B
Hendrickson, Edward Shields 1919b
Hendrickson, James Dean 1967B
Hendriksen, William 1948D
Hendrix, Craig Winston 1975B
Hendrix, Gail Sue McDougle Deason (Hendrix, Mrs. Craig Winston) 1975E
Hendry, George Stuart ..... †lxxi
Hendy, John Fenton 1865b
Hengerer, David Digby 1972B
Henkelmann, Marvin Rubin 1954G
Henneborn, William James 1972B
Hennen, John Roy 1975B
Henning, John James 1884B
Henninges, Robert Walter 1965M
Henrick, John Read 1853b
Henricksen, Glenn Irving 1964M
Henrickson, Richard Lee 1973B
Henriques, Peter Ros 1963B
Henry, Alexander ..... ‡‡lvii
Henry, Alexander 1874B
Henry, Alvin Blair 1942B
Henry, Benjamin Couch 1873B
Henry, Donald Judd 1967m
Henry, Eula C 1976b
Henry, James 1875b
Henry, James Addison ..... ‡‡1860B
Henry, James Vernor 1821B
Henry, Joseph ..... ‡‡lviii
Henry, Joseph Clyde 1940B
Henry, Margaret Louise (See Roberts, Margaret Louise) 1950e
Henry, Paul Bernard 1969B
Henry, Philip Edwin 1957U
Henry, Robert 1827B
Henry, Symmes Cleves 1818b
Henry, Thomas Charlton 1817b
Hepburn, Andrew Dousa 1857B
Hepburn, Slator Clay 1844B
Hepler, Albert Walker, Jr. 1939B
Herald, Cullan James (See Herald-Evans, Cullan James) 1974B
Herald-Evans, Cullan James (Herald, Cullan James) 1974B
Herbener, John Henry 1885b
Herbert, John Charles 1947b
Herbert, Russell Conrad 1937b
Herbert, Walton Gould 1958M
Herberton, Alexander 1826b
Herdman, William Close 1877b
Hermanus-Rampengan, Alice Anna Victorien (Hermanus-Rampengan, Mrs. Reinhold Noldy) 1967M
Hernandez, Eligio Bautista 1961G
Herndon, James Emmett 1952B
Herndon, Neal Norton, Jr. 1951B
Herndon, Rosalind Lorena Swan (Herndon, Mrs. James Emmett) 1951E
Herold, Julius Adolphus 1885B
Heron, James 1903B
Heroy, Peter Badeau 1845B
Herr, Charles 1881B
Herr, Ernest Carl 1959B
Herrera, Florencio Teófilo 1946G
Herrick, Charles Alexander 1967B
Herrick, Samuel Edward 1864b
Herries, Arthur Larzelere 1939B
Herring, Hubert Clinton 1887B
Herrington, James Robert 1966B
Herrman, Henry White 1896B
Herrman, William Gettier, Jr. 1953b
Herrmann, Jesse 1913B
Herron, Andrew 1872B
Herron, David 1862B
Herron, Douglas George Major 1956M
Herron, Francis ..... ‡‡
Herron, John 1876B
Herron, Robert Brown 1868G
Herron, Robert Howard 1974B
Herron, Sean (Shaun) (See Herron, William John Johnstone) 1942b
Herron, William John Johnstone (Herron, Sean) 1942b
Hershberger, John Richard 1957B
Hershey, Frederick Earnshaw 1966M
Hershey, John Warren, Jr. 1974B
Hershey, Warren Hoover 1922M
Hersman, Charles Campbell 1863B
Hersman, William Matthew 1867B
Herstad, Wayne Allan 1970B
Hertzberg, Peter Max Gottfried 1951M
Hervey, Dwight B 1861b
Hervey, William 1829b
Hervey, William Hoyt 1959B
Herzog, Frederick Ludwig 1950M
Hesel, Richard Allen 1970b
Hess, Gordon Clint 1967B
Hess, John Mervin 1953B
Hess, Newman Warren 1916B
Hess, William Samuel 1912B
Hesselink, Mark Cornelius 1967M
Hesson, Richard Warren 1949b
Hestenes, Mark Erling 1975B
Hesterman, Donald Ferdinand 1948M
Hetrick, Beverly Ann 1974e
Hettinger, Albert John, Jr. ..... †lxi
Hettish, Richard Clyde 1956B
Heuver, Gerald Dirk 1890b

Hewett, Clyde Ernest 1931b
Hewett, John Robert 1956B
Hewett, Suzanne Arend (Hewett, Mrs. John Robert) 1956E
Hewit, Augustine Francis 1842b
Hewitt, John Dunbar 1870B
Hewitt, Theron 1920B
Hewlett, Tolbert Dwight 1932B
Heyboer, Titus G 1944G
Heydrick, David Melville 1859B
Heyl, Francis, Jr. 1867B
Heyns, Herman 1915M
Hezmalhalch, Everett Franklin (See Hezmall, Everett Franklin) 1938B
Hezmall, Everett Franklin (Hezmalhalch, Everett Franklin) 1938B
Hibbard, David Sutherland 1896B
Hibbard, Frederick Jay 1898B
Hibben, John Grier 1886B
Hibino, Masaya 1960M
Hibma, Tiede 1921G
Hibshman, Henry Eberly 1895b
Hick, John Harwood lxxii
Hickey, Damon Douglas 1968B
Hickey, Kenneth Boggs, Jr. 1971M
Hickey, Mary Lyons Temple (Hickey, Mrs. Damon D) 1968e
Hickey, Samuel Ingraham 1884B
Hickle, Larry Lee 1964B
Hickman, Frank Dos Passos 1895B
Hickman, Gary 1833b
Hickman, George Matlack 1884B
Hickman, John Green 1845b
Hickman, Norman Keer 1895B
Hickok, Henry Franklin 1859B
Hickok, Ralph Kiddoo 1904B
Hicks, David Harlan 1974B
Hicks, James Edwin 1966B
Hicks, Mary Christine (See Kline, Mary Christine) 1950E
Hicks, Robert Charles 1958M
Hicks-Hershey, Nancy Root 1975E
Hiebert, Theodore 1976B
Hiett, Dan Ernest 1952B
Higbee, Robert Wayne 1959b
Higbie, Daniel 1839B
Higgins, Howard David 1928M
Higgins, Walter Allison 1952B
Highberger, John Kistler 1930B
Hile, Bruce MacKay 1951B
Hiler, Mervin Lloyd 1958B
Hiles, Marvin Samuel 1965M
Hill, Alexander 1886B
Hill, Frank Webster 1894B
Hill, Gerald Lane 1957B
Hill, Harry Griffith 1975B
Hill, Horace Paynter 1895B
Hill, Howard Adams 1930b
Hill, James Lynton 1945B
Hill, Matthew La Rue Perrine 1861B
Hill, Ned 1926b
Hill, Ronald Edward 1959B
Hill, Vivian Jean King 1975E
Hill, William 1828b
Hill, William Wallace 1838b
Hiller, Harry Herbert 1968M
Hiller, Phillip Casper 1953b
Hillhouse, James Newton 1941b
Hillhouse, James Steele 1884B
Hillhouse, Joseph Newton 1924b
Hilliard, George Percival St. John 1969G
Hillis, Earl Douglas 1912b
Hillis, Lewis Bradley 1902B
Hillis, Roger Whitman 1952B
Hills, James William Louis 1957B
Hills, Leander Corning 1900B
Hillyer, Asa ..... ‡†
Hilscher, Harris Gregg 1922B
Hiltner, Seward lxxii
Hilton, Clifford Thomas 1960B
Hilton, Hugh 1894b
Hilton, John George 1899B
Himes, Raymond Leroy 1958m
Hinch, Carl James 1962B
Hinchcliffe, Phyllis Rosemary 1976E
Hinderliter, Bruce Allen 1967B
Hindman, Lloyd Stephenson 1938B
Hindman, William Blake 1913b
Hinds, Herbert Calvin 1885B
Hinds, Lynn Boyd ..... lxxx 1963d
Hine, Elizabeth Frances 1935G
Hine, Lowell Camp 1929B
Hinkamp, Paul Eugene 1915G
Hinke, William John 1895G
Hinkle, Franklin Vilas, Jr. 1943B
Hinman, Chester 1827b
Hinman, Harvey D ..... ‡†
Hinn, Alfreda Pence (Hinn, Mrs. Henry Theodore) 1952e
Hinn, Henry Theodore ..... †1934B
Hinsdale, Charles James 1821b
Hinsdale, Horace Graham 1855B
Hinsdale, Robert Graham 1859b
Hinson, Duane Keith 1974B
Hipple, Frank K ..... ‡†lix
Hirata, Masao 1945M
Hirayama, Takehide 1967M
Hird, Henry E ..... †lvi, lxi
Hirose, George Magotaka 1954M
Hirr, Dennis Paul 1975b
Hirtzel, Philip Dale 1957B
Hislop, Brian Thomas 1960B
Hitchcock, Pieter Cornelius 1914G
Hitchcock, Walter Alexander 1893B
Hitchens, Lawrence Russell 1972B
Hite, Anthony Landrum 1967B
Hite, Elinor Ann Kirkland 1966E
Hittinger, Raymond Solt 1914B
Hivale, Ratnaker Anand 1960M
Hjemboe, Stephen Mark 1974b
Hoad, John William Lionel lxxxix
Hoag, Raymond Clarence 1911B
Hoag, Robert Moore ..... lxxxvi 1957B
Hoag, Robert William 1954B
Hoar, Margaret Elaine (See Brewster, Margaret Elaine) 1957U
Hoar, William John 1870B
Hobart, Walter Mell 1911b
Hobby, Thomas 1838b
Hobson, Benjamin Lewis 1885B
Hockley, Robert Edward 1973M
Hodge, Archibald Alexander ..... ‡†lxvii 1847B
Hodge, Caspar Wistar (D.D.) ..... ‡†lxvi 1853B
Hodge, Caspar Wistar, Jr. (Ph.D.) ..... ‡†lxviii 1901B
Hodge, Charles ..... ‡†lxvi 1819B
Hodge, Edward B (M.D.) ..... ‡†lx
Hodge, Edward Blanchard (D.D.) ..... ‡†lix 1863B
Hodge, Francis Blanchard ..... †1862B
Hodge, Henry W ..... ‡†
Hodge, Hugh Lenox 1889B
Hodge, John Aspinwall 1856B
Hodge, Richard Morse 1889B
Hodge, Samuel 1853B
Hodge, Samuel Colgate 1891B
Hodge, William Henry 1861B
Hodgens, Joseph Curtis 1942B
Hodgens, Samuel Graham 1871b
Hodges, James Houston ..... †1954B
Hodges, Louis Igou 1971M
Hodges, Samuel Edgar 1906b
Hodgin, Angus James 1914b
Hodgson, David Samuel 1966B
Hodgson, Grace Joan Geerdes (Hodgson, Mrs. Herbert) 1960B

Hodgson, Herbert 1960B
Hodgson, James Barker 1929B
Hodgson, John 1907B
Hoefler, Richard Carl 1954M
Hoeft, Robert Erwin 1966m
Hoekema, Anthony Andrew 1953D
Hoeksema, Gerrit 1912G
Hoekstra, Harvey Thomas 1952G
Hoekstra, Marvin Gerald ..... lxxxi 1976d
Hoeldtke, David William 1963B
Hoes, John Cantine Farrell 1835b
Hoes, Roswell Randall 1875B
Hofer, Linda Lee 1971B
Hoff, Ernest Gockley 1922M
Hoff, Marvin Dean 1965M
Hoffelt, Robert David 1976B
Hoffman, Clarence Sidney 1910B
Hoffman, Harmon Leslie 1923B
Hoffman, John Washington 1895B
Hoffman, Robert Edwin 1953B
Hoffmeister, Charles Chalmers 1887b
Hofford, Martin Lowrie 1852b
Hofmann, Hans ..... †lxxv
Hofmann, Hans Fritz 1952G
Hofmeister, Ralph Humke 1957b
Hogan, Bernard Eugene 1965M
Hoge, Dean Richard lxxvii
Hoge, Moses Andrew 1845G
Hoge, Thomas 1861b
Hoge, William J ..... ‡†
Hogeland, Ronald William 1964B
Hogenboom, Leonard Samuel 1933B
Hogg, Alfred Alexander James 1905b
Hogg, James Alexander 1898b
Hogg, William Charles 1896B
Hogue, Aaron Alexander 1840b
Hogue, Robert Murray 1889b
Hohlfeld, John Maurice 1942M
Holcolmb, Wayne Charles 1969B
Holcomb, Nancy Eileen Coughlin (Holcomb, Mrs. Wayne C) 1969b
Holcomb, Ronald Dickerman 1944B
Holdcroft, James Gordon 1908B
Holden, Edward P ..... ‡†lix
Holden, John Cecil 1952B
Holden, Louis Edward 1891B
Holder, Samuel Randolph 1959M
Holderby, William Matthew 1908B
Holgerson, Arnold Sidney 1968b
Holiday, Solomon F 1830B
Holladay, Carl Roark 1970M
Holland, Leland William 1939b
Holland, Robert Charles, Jr. 1962B
Holland, William Jacob 1874B
Hollander, Roger 1966b
Hollenbaugh, Kenneth Howard 1963B
Holley, Platt Tyler 1831b
Holliday, William Adair 1832b
Holliday, William Alexander 1865B
Hollinger, Daniel Wilson 1901B
Hollingshead, George Edward 1961B
Hollingsworth, Gerald Edgar 1949B
Hollinsworth, Jay Michael 1975B
Hollis, Barbara Anne (See Nichols, Barbara Anne) 1967E
Hollister, Luther Merriman 1930B
Holloran, Duane Peter 1963B
Holloway, Ernest Duncan 1918G
Holloway, Thomas Thornton, Jr. 1930B
Hollstein, Hans Alfred 1936G
Holm, Charles Franklin 1975B
Holman, Richard Albert 1961b
Holmes, Carl James 1962b
Holmes, Edwin Charles 1970B
Holmes, James 1826b
Holmes, Nellie Lou 1974B
Holmes, Samuel Van Vranken 1887B
Holmes, William Parker, Jr. 1883B
Holnback, Peter Carl II 1959B
Holsey, James Raymond 1953B
Holst, Robert Arthur 1974D
Holt, Maurice Robert 1936B
Holt, Ocie, Jr. 1975M
Holt, Olen Severin 1915G
Holtby, Robert Gordon 1969b
Holter, Burgess Dyer 1889b
Holton, Carter Delbert 1937b
Holtrop, Elton John 1924M
Holtrop, Oren 1925M
Holtrop, Paul Francis 1953G
Holwerda, Gerhardus James 1920M
Holwerda, John Thomas 1944G
Holz, John Charles 1970B
Holzinger, Charles Henry 1918B
Homrighausen, Elmer George . †lxix, lxxxvii, xci 1924B
Honda, Mitsugu 1973B
Honeyman, William Edgar 1864b
Hong, Sunghyun 1972M
Hood, Frank Carter 1884B
Hood, George Alfred 1869b
Hood, Harvey Allen 1922B
Hood, James Willard 1908B
Hood, Robert 1886G
Hood, Solomon Porter 1912G
Hoogstra, Jacob Tunis 1929M
Hook, Cornelius Henry 1921M
Hooker, Charles John, Jr. 1949B
Hooker, Elias Cornelius 1860B
Hooker, Herman 1828b
Hooker, Richard 1837b
Hooper, William 1815b
Hoose, Earl Albion 1931G
Hoover, Horace Emery 1921B
Hoover, Robert Henry 1884B
Hoover, Robert Philip 1964B
Hoover, Thomas David 1841b
Hoover, Vernon Kenneth 1950B
Hope, Ainsworth 1910G
Hope, Matthew Boyd 1834B
Hope, Norman Victor ..... †lxx
Hope, Samuel Rainey 1886G
Hopkins, Erastus 1833B
Hopkins, Gerald Winfred 1968B
Hopkins, Henry Harvey 1832B
Hopkins, Jeré Louise (See Hopkins-Doerr, Jeré Louise) 1975E
Hopkins, Judson Hawley 1853b
Hopkins, Martin Armstrong 1926M
Hopkins, Samuel Miles 1837b
Hopkins, Thomas Mayes 1855B
Hopkins-Doerr, Jeré Louise (Hopkins-Doerr, Mrs. Michael Paul) 1975E
Hopper, Albert Howard 1941M
Hopper, Charles Grant 1897B
Hopper, David Henry 1953B
Hopper, Elizabeth Bradford Hull (Hopper, Mrs. Orion C, Jr.) 1953E
Hopper, Henry James 1962B
Hopper, Julia Margaret (See Colman, Julia Margaret) 1953E
Hopper, Marvin 1970B
Hopper, Orion Cornelius ..... †xc 1922B
Hopper, Orion Cornelius, Jr. ..... †1948B
Horbach, Charles Frederick 1956B
Horgan, Cornelius John 1973m
Horn, George Garrison 1918B
Horn, Gilbert Jordan 1965B
Horn, James Frederick 1905B
Horn, Robert Harold 1962b
Hornblower, Joseph C ..... ‡†
Hornblower, William Henry 1843B
Horne, Charles Ellsworth 1900b
Horne, Nelson Otis 1952B
Horne, Robert 1892G

Horner, Nevin C ..... †
Hornfeldt, John Winfield, Jr. 1960B
Horrigan, Christina Louise Bruun (Horrigan, Mrs. Robert Kevin) 1976E
Horrigan, Robert Kevin 1976B
Horrigan, Thomas Finnbarr 1975m
Horsnell, Malcolm John Albert 1968M
Horst, George Philip 1911B
Horst, Nevin Lehman 1966E
Hort, Francis Simons 1895B
Hosack, Hermann Marshall 1906M
Hosford, Frederick 1865b
Hoshino, Momo (See Ueshita, Momo) 1958M
Hosler, Paul Melville 1926G
Hosmer, Barbara Jean Behlert (Hosmer, Mrs. Stephen Liang) 1976b
Hosoi, Tobey Rutei 1917b
Hospers, Henry O 1921M
Hostetter, Donald Allen 1953B
Hostetter, Henry Burns 1898B
Hostetter, Meyer Moyer 1927B
Hotchkiss, Herbert Vinton 1930b
Hotchkiss, Robert Vaughan 1956b
Hothem, Hubert Harry 1973B
Houck, John Walter 1921b
Houdeshel, John Howard 1949B
Hough, William Aspy 1881B
Houghtaling, Paul Albert 1889B
Houghton, John Cephas 1864b
Hourani, Joseph Tamir 1961M
House, Charles Brewer, Jr. 1955B
House, William 1857B
Houseman, David Hamilton 1969b
Houser, Harry Allen 1958b
Houser, Peggy Joyce Carter 1963U
Housley, John Burton 1960b
Housman, Egbert Howard 1945B
Houston, Samuel Rutherford 1834b
Houston, William Robert 1911b
How, Samuel Blanchard ..... ‡†lvii 1815b
Howard, Alice Adrienne 1970B
Howard, Charles Wallace 1834b
Howard, Henry George 1904B
Howard, John Robert 1945G
Howard, John Wilbur 1954B
Howard, Joseph Adolph 1926B
Howard, Lois Waser (Howard, Mrs. Scott A) .. 1969E
Howard, Moses William, Jr. 1972B
Howard, Nancy Lee 1964E
Howard, Priscilla Marzell 1971M
Howard, Robert Fairley 1938b
Howard, Scott Allen 1969B
Howard, William Walden 1961m
Howe, Elijah Franklin 1861b
Howe, Samuel 1835b
Howe, Samuel Henry 1864B
Howe, Samuel Storrs 1834b
Howell, Charles James, Jr. 1887b
Howell, Charles Rellstab 1938G
Howell, David 1893b
Howell, George Rogers 1864B
Howell, James Harry 1954B
Howell, James William 1889B
Howell, Jesse Lawrence 1852B
Howell, John Beatty 1870B
Howell, John G 1839B
Howell, Joseph 1897B
Howell, Lewis Dunham 1826b
Howell, Samuel Newell 1843B
Howell, William Clifford 1952B
Howenstein, John Calvin (See Hauenstein, John Calvin) 1919B
Howerton, George Monroe 1904B
Howie, Robert Pollock 1895B
Howk, John Simonson 1888B
Howland, Donald Gordon 1960B
Howland, Margaret Elizabeth 1958B
Howland, Mary Clark (Howland, Mrs. Robert Lee) 1956U
Howland, Robert Lee 1956B
Hoxsie, Wayne Wesley 1934b
Hoyer, Peter Stang 1974M
Hoyt, Alexander Stevenson 1868B
Hoyt, Otto Smith 1817b
Hoyt, Sherman 1839B
Hromadka, Joseph L ..... †
Hsiao, Ching-Fen 1964B
Hsiao, Theodore Encheng 1925b
Hsieh, Samuel Ing-Wan (See Seah, Ingram Samuel) 1975D
Hsu, Abraham Yu-Shiang 1958U
Hsu, Paul Chin-Ming 1972M
Hsu, Sung-Peng 1965B
Hubbard, Albert Wells 1870B
Hubbard, Austin Osgood ..... ‡†lxxviii 1833b
Hubbard, John Aljoe 1905b
Hubbard, John Boyce 1923B
Hubbard, Joseph Welton 1857B
Hubbard, William Henry 1874B
Huber, Roger Albert 1946B
Hucker, Bruce Mervyn 1975D
Hucksoll, Laurence Leroy 1939B
Hudelson, Margaret Anne Hurrell (Hudelson, Mrs. Richard William) 1950E
Hudelson, Richard William 1950B
Hudgens, Arba Lee 1958b
Hudgens, Lance Edward 1973B
Hudnut, William Herbert 1890b
Hudson, Deal Wyatt 1974B
Hudson, Harry Summers 1911b
Hudson, Howard Newton 1947B
Hudson, James Leslie 1973B
Hudson, John 1822B
Hudson, John Paris 1832B
Hudson, Kirk Arthur 1957B
Hudson, Waddy Hampton 1893B
Hudson, William Mestrezat 1896B
Hudson, Wilton Tyler 1895B
Huecker, Samuel 1901b
Huegel, John Edward 1954B
Huenemann, Edward Martin 1961D
Huenink, De Loyd 1931B
Huenink, Gerald Garret John 1934B
Huey, Anne Gainford 1975B
Huey, William Ellis 1914M
Huff, Gordon Lee 1964m
Huffard, Samuel Argyle 1958B
Huffer, Samuel Wilbur 1903b
Huffman, David Curtis 1976B
Huffman, Frank Harl 1912B
Huffman, Gary Wayne 1970B
Huffman, John Abram, Jr. 1965B
Huffman, Michael Kelley 1974b
Hufham, William Lawrence 1964B
Hug, William Fritz 1962B
Huggart, Thomas S 1877b
Huggenvik, Theodore 1922B
Hughart, Thomas Arthur 1956b
Hughes, Arthur Maurice 1947B
Hughes, Charles Jackson 1973B
Hughes, Daniel Lawrence 1843B
Hughes, David Armon 1936B
Hughes, Donald Landrum 1976B
Hughes, Frank Cunningham 1939B
Hughes, Hugh 1885b
Hughes, Jacob Van Renssalaer 1870B
Hughes, James Charles 1918G
Hughes, James Potter 1853b
Hughes, John Donahey 1828B
Hughes, John Michael 1886b
Hughes, Levi 1847B
Hughes, Mark Andrew 1974b
Hughes, Melancthon 1867B
Hughes, Richard Cecil 1887b

Hughes, Richard Charles 1961B
Hughes, Robert George 1974M
Hughes, Roland Frank 1954B
Hughes, Samuel Kelso 1845B
Hughes, Stanley Carnahan 1894B
Hughes, Watson 1829B
Hughes, William 1830b
Huissen, Christian 1925b
Huizinga, Arnold Van Couthen Piccardt 1905G
Hulin, George Hunter 1831b
Huling, James William 1946B
Hull, David 1835b
Hull, Ellen Clyde (See Keever, Ellen Clyde) ... 1956e
Hull, Frederick Louis 1963B
Hull, James Roger, Jr. 1964B
Hull, Robert Fulton, Jr. 1974D
Hull, Winston Richardson II 1971B
Hülle, Ernst Hermann 1896G
Hulsey, James Wheeler 1976B
Hulsey, Judson Dowling 1961m
Hulst, Henry 1886b
Hume, James Creighton 1880B
Hume, Jesse Wharton 1843B
Hume, Robert Wilson 1837B
Hume, William 1947M
Humes, Robert Smith 1944b
Humes, Thomas William 1835b
Hummer, Michael 1833b
Humphrey, Chester 1831b
Humphrey, Henry Augustine 1861B
Humphrey, William Henry 1893b
Humphreys, John Mordecai 1944B
Humphries, William Charles 1973B
Hungerford, Robert D 1957b
Hunley, John Bunyan, Jr. 1934b
Hunn, John Edward 1954B
Hunsberger, Herbert Harwick 1936M
Hunt, Bruce Finley 1928B
Hunt, Chase Sanborn 1961B
Hunt, Gary Thomas 1970b
Hunt, George Laird 1943B
Hunt, Henry Lacy, Jr. 1934b
Hunt, Holloway Whitefield 1823b
Hunt, Holloway Whitefield 1822b
Hunt, Horace B 1843b
Hunt, James Gallaway 1919G
Hunt, Ramon Eugene 1976M
Hunt, Robert Molyneaux 1939B
Hunt, Samuel 1838b
Hunt, Theodore Whitefield 1869B
Hunt, William Brewster 1897B
Hunt, William Homer 1882B
Hunter, David Francis 1900b
Hunter, David Robert 1935b
Hunter, Elwood Bruce 1938b
Hunter, Geoffrey Brian 1971M
Hunter, George Gill III 1964M
Hunter, John Andrew, Jr. 1930B
Hunter, John H 1828b
Hunter, John M K 1847b
Hunter, Joseph 1897B
Hunter, Moses 1819b
Hunter, Moses Hoge 1839b
Hunter, Richard Edward 1948B
Hunter, Robert 1883G
Hunter, Robert John 1891b
Hunter, Robert Junius 1897b
Hunter, Rodney John 1965B
Hunter, Stuart McKlveen 1908B
Hunter, William Andrew 1879B
Hunter, William Harold ..... †1954B
Hunter, William Musbach 1941B
Hunter, William Russell 1929B
Hunting, Walter Charles 1967B
Huntington, Cyrus 1847b
Huntington, Francis Cleaveland 1961M
Huntington, Henry Smith 1854b
Huntington, Joel 1852B
Huntington, Jonathan 1830b
Huntington, Joshua 1835b
Huntington, Leverett Israel Foote 1815B
Huntington, Stuart H 1967b
Huntting, James Murdock 1828b
Huntting, James Murdock 1869B
Huntting, Samuel 1849b
Huntting, William 1839B
Huntzberry, Larry Stephen 1974M
Hurd, Henry Martyn 1861B
Hurlbut, Joseph 1824b
Hurley, Alan Paul 1972b
Hurley, Edwin Patrick 1889b
Hurrell, Margaret Anne (See Hudelson, Margaret Anne)
..... 1950E
Hurst, Charles Ernest 1951B
Hurst, Lincoln Douglas 1973B
Hurwitz, Steven Leon 1970b
Husfloen, Richard Lowell 1964M
Huss, Charles Francis 1903G
Husted, John Napier 1851b
Huston, Samuel Craig 1896B
Huston, William Rankin 1887B
Hutcheson, David 1892B
Hutchings, Samuel 1831b
Hutchins, Louis Francis 1948B
Hutchinson, Alden Clark 1894b
Hutchinson, Eleazar Carter 1830b
Hutchinson, John Russell 1829b
Hutchinson, Parke William, Jr. 1960B
Hutchinson, Sylvander 1839b
Hutchison, Earle Wilbur 1948M
Hutchison, Frank Louis 1935b
Hutchison, George Andrew Gordon 1863b
Hutchison, John Alexander 1935b
Hutchison, John Sweeney 1973B
Hutchison, Lewis Maxwell, Jr. 1959b
Hutchison, Ralph Cooper ..... †lx 1922b
Hutchison, Richard Conner 1958E
Hutchison, Richard Hall 1940B
Hutchison, Samuel Gulick 1884B
Hutchison, Stuart Nye ..... ‡†lx 1903B
Hutchison, Sylvanus Nye 1862B
Hutchison, Thomas Johnston 1909b
Hutchison, William Merritt 1905B
Hutton, Abraham Bloodgood 1822b
Hutton, Joseph Louis (See Hutton, Lewis Joseph)
..... 1944B
Hutton, Lewis Joseph (Hutton, Joseph Louis) .. 1944B
Hutton, Mancius Smedes 1826B
Hwang, Sung Kyu 1969M
Hwang, Teng Hui 1968U
Hydanus, Joseph Stuart 1918b
Hyde, Amasa Lewis 1888B
Hyde, Charles McEwen 1860B
Hyde, E Francis ..... ‡†lvi, lix
Hyde, James Lewers 1910B
Hyde, Oren 1825b
Hyde, Wesley Middleton, Jr. 1910B
Hyers, Alonzo Melvin 1932b
Hyers, Merritt Conrad 1959M
Hyink, Martin 1901B
Hyland, Charles Augustus 1887B
Hyland, Philip Oberlyn 1957M
Hyldahl, Thomas Robert 1962B
Hymes, Hamilton Andrew 1892B
Hyndman, Matthew James 1892B
Hyndshaw, James Bailey 1824B
Hynson, John Leonard Lindale 1897B
Hynson, Leon Orville 1966M
Iannacone, Robert John 1973M
Ice, Lloyd George 1925B
Ichim, Dumitru 1973M
Ietswaart, Willem Lodewijk ..... †1952D
Iijima, Nobuta 1911G
Iliff, Hugh Horton 1955b

Illidge, Eugenio Alfonso 1950b
Ilsley, Le Roy Christian 1909B
Im, Chang Bock 1976M
Imam-ud-din, Bashir Salatiel 1965M
Imamura, Yoshitaro 1921G
Imbrie, Charles Kisselman 1840B
Imbrie, Greer Sharp 1943B
Imbrie, William Miller Kisselman 1870B
Imhoff, George Adam 1969m
Immendorf, Charles Henry 1964M
Imrie, John Mark 1931B
Ingalls, Francis Theodore 1867b
Ingersoll, John Franklin 1837b
Ingles, Bruce Gregor 1966B
Ingles, Carolyn Range (Ingles, Mrs. Bruce G) .. 1967e
Ingles, James Wesley 1929B
Inglis, David Robert 1974B
Inglis, George Brown 1878B
Inglis, James ..... ‡†
Inglis, James Leslie 1948B
Inglis, John 1894b
Inglis, John Cockins 1930B
Inglis, John Cockins, Jr. 1956B
Inglis, Robert Scott ..... ‡†1891B
Inglis, Thomas Edward 1884B
Ingram, George Harvey 1883B
Ingram, William Ellsworth 1973B
Innes, John William 1895B
Inori, Kunishichi 1924b
Inoue, Shinji 1933B
Iobst, Robert Allen 1947M
Irle, Roger Dwight 1958U
Irshay, Andrew 1917b
Irvin, Alexander Macy 1886B
Irvin, William ..... ‡†1861B
Irvine, Howard Clarke 1902B
Irvine, James Orr 1852b
Irvine, James Sheppard xcii
Irvine, John Richard 1957U
Irvine, Samuel Linn 1889B
Irving, David 1846b
Irving, David Olyphant 1881B
Irwin, Chester Martindale 1913b
Irwin, John Henry 1914B
Irwin, John Mark 1928b
Irwin, John Wilson 1830b
Irwin, Joseph Brainerd 1935B
Irwin, Joseph Max 1898b
Irwin, Kenneth Glenn 1947B
Irwin, Merle Scott 1943B
Irwin, Noel Patterson 1929b
Irwin, Richard William 1947B
Irwin, Salathiel Milton 1866B
Irwin, Thomas William 1827b
Irwin, William Steinmetz 1925b
Isaacs, Everett Cahall 1966M
Ischy, John Wesley 1915B
Isett, William Clement 1904B
Ishikawa, Tetsu 1915b
Ishimoto, Sanjuro 1894G
Ishwardas, Bernard Chandra 1931M
Isley, George Albert III 1961B
Ismir, Samih A 1963M
Istafanous, Abd-El-Masih 1963D
Ito, Mizuo 1973M
Itokazu, Kiyoichi (Kiyo) 1973M
Iverson, Roger Lynn 1966B
Ives, Charles Libby, Jr. 1971B
Ives, Linda Jean Hartman (Ives, Mrs. Charles L) 1968E
Ives, Robert Blackman II 1963M
Iwasaki, Shintaro 1918G
Jaap, William Matthew 1976B
Jaberg, Eugene Carl 1953b
Jaberg, Jonathan Koeln 1972B
Jaberg, Linda Lou McCardle (Jaberg, Mrs. Johathan Koeln) 1971B
Jaberg, Russell Lowell 1941G
Jack, Albert Elmer 1887B
Jack, Hugh 1929b
Jack, Robert Bonner 1897B
Jack, William McDougald 1895B
Jackaway, Joseph Nelson 1937M
Jackman, Elizabeth Ann 1964E
Jackman, John Earl 1926B
Jacks, George Robert ..... xciii 1959B
Jackson, Daniel Bull 1867B
Jackson, David Ellsworth 1908b
Jackson, Donald Tibbits 1960B
Jackson, Ellsworth Erskine, Jr. 1950B
Jackson, F Wolcott ..... ‡†lix
Jackson, Frederick Wolcott, Jr. 1891B
Jackson, George 1929b
Jackson, George Denning 1952D
Jackson, Henry Ezekiel 1896B
Jackson, James Renwick 1933G
Jackson, James Renwick, Jr. 1952B
Jackson, John Calvin Knox 1953B
Jackson, Judith (See Watkins, Judith) 1967U
Jackson, Minus Baskin 1967M
Jackson, Robert Anthony 1968B
Jackson, Robert William 1974p
Jackson, Samuel Allen 1932b
Jackson, Samuel MacAuley 1873b
Jackson, Sheldon 1858B
Jackson, Thomas Carson 1952B
Jackson, Walter Thomas 1933G
Jackson, Walter Thomas II 1959b
Jackson, William James 1952M
Jackson, William North 1967M
Jackson, Willie Lee 1971E
Jacob, Kalappila Varghese 1962M
Jacobs, Arnold Nevin 1966U
Jacobs, Benjamin Franklin 1913G
Jacobs, Genevieve Kozinski (Jacobs, Mrs. Derek C) 1951E
Jacobs, Henry Lyman 1948b
Jacobs, James Ferdinand 1891b
Jacobs, James Stephen 1976B
Jacobs, Marvin Lee 1950B
Jacobs, Melvin Clay 1915B
Jacobs, Thornwell 1899B
Jacobsen, David Charles 1947b
Jacobsen, Kenneth LeRoy 1972B
Jacobson, Erling Abner 1968M
Jacobson, Erling Ralph 1932M
Jacobson, John Radcliffe 1965B
Jacobson, Richard Lee 1957B
Jacobson, Sverre Theodore 1959D
Jacobson, Victor Elmer 1934b
Jacobus, Barbara Ann (See Gulick, Barbara Ann) 1963U
Jacobus, Melancthon Williams ..... ‡†lxxviii 1838B
Jacobus, Melancthon Williams 1881B
Jacoby, Mary Louise McNeill (Jacoby, Mrs. Robert Bender) 1953b
Jacoby, Robert Bender ..... †1951B
Jadownicky, David Christian Bernard 1826b
Jaeger, Alfred Ernst 1968G
Jaeger, Harry Joseph, Jr. 1944B
Jafvert, Donald Robert 1976p
Jaggard, Cedric Holman 1950D
Jagger, Samuel Hampton 1842b
Jahn, August Edward 1915b
James, Carroll Wayland 1949B
James, Charles Howard 1965b
James, David Mulford 1855b
James, Edward Rutter 1901B
James, Henry 1839b
James, Joseph Eakins 1902B
James, Robert Wilson 1817b
James, William 1819b
James, William Henry 1865B
James, William Stanley 1946B
Jameson, Kathleen Elizabeth (See Koenig, Kathleen Elizabeth 1976B

Jamieson, Alexander 1866B
Jamieson, James 1861b
Jamieson, Robert Addison 1877b
Jamieson, Roy Wherry 1913B
Jamieson, Samuel Dawson 1899G
Jamieson, William John 1899G
Jamison, Albert Clark 1896B
Jamison, Andrew Simpson 1849b
Jamison, Archibald Balloch 1896B
Jamison, David 1876B
Jamison, David Clyde 1959B
Jamison, Milo Fisher 1925B
Jamison, Sidney King 1916b
Jamison, Wallace Newlin 1943B
Janacek, Robert Norman 1967M
Janeway, George Jacob 1899B
Janeway, Jacob ..... †
Janeway, Jacob Jones ..... ‡†lvii
Janeway, Joshua Blackwood Howell 1861B
Janeway, Thomas Leiper ..... ‡†lvi, lviii 1827B
Janeway, William Richard 1841b
Janke, David Alan 1975M
Janke, James Edward 1965M
Jann, Donn Gerard 1955B
Jansen, Donald Lewis 1962E
Jansen, John Frederick 1942B
Jansen, Robert Lawrence 1954B
Janssen, Herman Martin 1935b
Janssen, Neelo Frerichs 1895B
Janssen, Stephen Howard 1975B
Jansz, Neville Bertram 1928B
Janvier, Caesar Augustus Rodney ..... ‡†lix 1884B
Janvier, Ernest Paxton 1916B
Janvier, John 1844b
Janvier, Levi 1840b
Jaquenoud, René 1963M
Jarden, Mary Louise (See Maser, Mary Louise) 1953U
Jaymes, John Bruce 1962E
Jeffers, Eliakim Tupper 1865B
Jeffers, Hugh Wayne 1963E
Jeffress, Irene Orinthia (See Overton, Irene Orinthia) 1956U
Jeffries, William Henry 1863B
Jenkins, Charles Allen, Jr. 1963B
Jenkins, Daniel Edwards 1891B
Jenkins, David Dyffrynog 1880B
Jenkins, Finley DuBois ..... ‡†lxxviii 1919B
Jenkins, Harold Augustus 1953b
Jenkins, Leslie Russell 1967G
Jenkins, Marion Greene (Jenkins, Mrs. Ralph W) 1968B
Jenkins, Paul Burrill 1897B
Jenkins, Robert Craig 1906B
Jenkins, Thomas Albert 1948M
Jenkins, William Harvey 1941B
Jenkins, William Harvey, Jr. 1964B
Jenks, William Albro 1861B
Jennings, Clarke Alexander Buckner 1892B
Jennings, Franklin Cornwell 1896B
Jennings, Harvey Leonal 1932B
Jennings, Muriel Joy Van Orden (Jennings, Mrs. Harvey L) 1932B
Jennings, Philip Sidney 1865B
Jennings, Robert Conrad 1955b
Jennings, Samuel Carnahan 1827B
Jennings, William Beatty ..... ‡†lix 1883B
Jennings, William Henry III 1960B
Jennings, William Mason 1896G
Jennison, Joseph Fowler 1856B
Jensen, Andrew Frederick, Jr. 1973M
Jensen, Florence Allen (Jensen, Mrs. Roger Norman) 1951e
Jensen, Frederick Vilhelm 1954G
Jensen, Joseph Lehigh, Jr. 1943B
Jensen, Richard Alvin 1964d
Jensen, Susan Ann 1976B
Jensen, Theodor Ingval 1953G
Jenson, Christian Morris 1930B
Jerome, Aaron Brainerd 1838B
Jerome, Allen Murray 1838b
Jerrow, Moore Getty 1897b
Jervis, Laura Rebecca 1972E
Jessen, Christian Schriver 1926B
Jessen, Timothy David 1967B
Jessup, William 1890B
Jester, Charles Henry, Jr. ..... †1948B
Jetter, Deborah Ann 1975B
Jetty, John Gwinn 1952G
Jewell, James Porter 1917b
Jewell, Stanley Day 1878B
Jewell, Stanley Hamilton 1910B
Jewett, Augustus David Lawrence 1855b
Jewett, Daniel Gordon, Jr. 1959B
Jewett, June Marilyn Loomis (Jewett, Mrs. Daniel Gordon, Jr.) 1961e
Jewett, Robert Waldo 1956B
Jewett, Sylvanus 1842b
Jezioro, Evan Daniel 1975M
Jo, Pek Sin 1968M
Joachimsohn, Walter Isadore (See Atkinson, Walter Joe) 1933B
Johns, Daryl Hilton 1965B
Johns, John 1819b
Johns, John Henry 1861B
Johns, Reading Beatty 1866B
Johns, Robert Martin 1970B
Johns, William Jonathan, Jr. 1968b
Johnson, Andrew Fulton 1890B
Johnson, Andrew Jackson 1860B
Johnson, Arthur 1875b
Johnson, Baker 1830b
Johnson, Benjamin Pitcher 1867B
Johnson, Boyd Milo, Jr. 1956B
Johnson, Caleb Holetstewa 1960B
Johnson, Carl Russell 1957M
Johnson, Charles Edward 1930b
Johnson, Charles Everett 1857b
Johnson, Claudia Evelyn 1967E
Johnson, Daniel 1844B
Johnson, Daniel B 1821B
Johnson, David Harold, Jr. 1953b
Johnson, David Henry 1972B
Johnson, David James 1960B
Johnson, Dean Douglas 1957b
Johnson, Earl Sidney, Jr. 1967B
Johnson, Edward Hewlett 1933B
Johnson, Eleanor Ann (See Batuyios, Eleanor Ann) 1972B
Johnson, Eric Dale 1971B
Johnson, Eva Marie 1957U
Johnson, George ..... ‡†1896B
Johnson, George Byron 1961B
Johnson, Gerald Robert 1943B
Johnson, Gerald Robert, Jr. 1972b
Johnson, Gibson Reid 1920B
Johnson, Glen Morris 1946B
Johnson, Gordon Dean 1953B
Johnson, Gordon Gilbert 1950M
Johnson, Gunnar Milton 1968M
Johnson, Harold Edward 1964B
Johnson, Harris Clubb 1898b
Johnson, Harry Henning 1971B
Johnson, Harvey Oliver 1962B
Johnson, Henry Parkhurst 1847b
Johnson, Howard Dale 1954B
Johnson, James Adam 1890b
Johnson, James Gibson 1866B
Johnson, James Hackett 1946B
Johnson, James Renfrew 1865b
Johnson, James Vandegrift, Jr. 1952B
Johnson, James Wilburn, Jr. 1972B
Johnson, John Edward 1924B
Johnson, John Melvin 1969m
Johnson, John Quincy 1896G

Johnson, John Wesley II 1950G
Johnson, Judith Ann Boice 1967B
Johnson, Kermit Douglas 1960B
Johnson, Larry Dean 1970M
Johnson, Leon George 1955b
Johnson, Leonard Zachariah 1903M
Johnson, Margaret Eileene 1964b
Johnson, Nancy Gale Elberti (Johnson, Mrs. Caleb H) 1961E
Johnson, Obadiah Meeker 1835b
Johnson, Oliver 1894B
Johnson, Patrick Augustus 1965b
Johnson, Reuel Edmund 1948B
Johnson, Richard Allan 1974B
Johnson, Richard Robert 1961B
Johnson, Robert Clyde, Jr. 1944b
Johnson, Robert G ..... ‡†lvii
Johnson, Ronald Carl 1974G
Johnson, Roswell Park 1932B
Johnson, Russell Foster 1930b
Johnson, Russell Paul 1968G
Johnson, Samuel Myrtle 1884b
Johnson, Stanley Clark 1975B
Johnson, Theodore 1835b
Johnson, Thomas Floyd 1969M
Johnson, Walter William, Jr. 1864B
Johnson, Walter William 1971M
Johnson, Weston T 1902B
Johnson, William Brower 1901B
Johnson, William David 1923B
Johnson, William Hallock ..... ‡†lx 1896B
Johnson, William Lee 1973b
Johnson, William Melancthon 1861B
Johnson, William R, Jr. 1970M
Johnson, William Walter 1969D
Johnson, Woodbridge Odlin, Jr 1925B
Johnston, Archibald Anderson 1909G
Johnston, Edgar Francis 1887b
Johnston, Edward Alexander 1964M
Johnston, Eldred Wayne 1969M
Johnston, Geoffrey Deane 1930b
Johnston, George Leslie 1894B
Johnston, Gilbert Lee 1956B
Johnston, James Harvey 1824B
Johnston, James William 1866B
Johnston, John ..... ‡†
Johnston, John Alexander 1956M
Johnston, Matthew Foster 1904B
Johnston, Paul Waldo 1941B
Johnston, Samuel Fulton 1858b
Johnston, Shirley M (See Simmers, Shirley Margaret) 1964e
Johnston, Thomas 1863b
Johnston, Thomas 1894b
Johnston, Thomas McElree, Jr. 1963M
Johnston, Thomas Richard 1931b
Johnston, Walter 1888B
Johnston, William 1889b
Johnston, William Hall 1845B
Johnston, William Harrison 1918B
Johnston, William Reynaldo 1942B
Johnston, William Wallace 1907B
Johnstone, John 1853b
Johnstone, Robert Alexander 1843b
Johnstone, Walter Hastings 1896B
Johnstone, William Henry 1956b
Joldersma, Jacob Henry 1923B
Jolley, Glenn William 1968B
Jolley, Truman Matthews 1944B
Jonas, Henry Fred 1952B
Jones, Benjamin Canfield 1889B
Jones, Benjamin Townsend 1866B
Jones, Bobby Dale 1963B
Jones, Burwell Walter 1915B
Jones, Charles Andrews III 1975B
Jones, Charles Colcock 1830b
Jones, Charles John 1849b
Jones, Daniel Cothi 1891B
Jones, David Hugh ..... †lxx, xciii
Jones, David Richard 1969B
Jones, Donald DeVoe McKendree 1948B
Jones, Drury Lacy 1915M
Jones, Ebenezer Edwin 1902B
Jones, Edward Donovan 1948M
Jones, Edward Henry 1927B
Jones, Edward Thomas, Jr. 1971B
Jones, Eleanor Howard (See Warren, Eleanor Howard) 1952e
Jones, Frank Fitzgerald, Jr. 1936B
Jones, Franklin Chappell 1861b
Jones, George Edward 1873B
Jones, George Wesley 1899b
Jones, Gilbert Russell, Jr. 1971B
Jones, Homer D, Jr. lxxxiv
Jones, John 1865b
Jones, John 1854B
Jones, John 1840G
Jones, John Richard 1880B
Jones, John Sparhawk 1867B
Jones, John Wynne 1876B
Jones, Joseph Huntington ..... ‡†1825b
Jones, Kermit Hodge 1935B
Jones, King Kenneth, Jr. 1957M
Jones, Livingston French 1891B
Jones, Lois Ann (Weisenberger, Mrs. William) . 1965e
Jones, Margaret Waldo Kramer (Jones, Mrs. Harding) 1959E
Jones, Mary Elizabeth Knight (Jones, Mrs. Robert Walton) 1935b
Jones, Maurice Ewart 1939b
Jones, Morris Samuel 1910b
Jones, Norma Ramsay 1960B
Jones, Olin McKendree 1912B
Jones, Peter Rhea 1964M
Jones, Peter Ronald 1973D
Jones, Philip Reed 1951B
Jones, Raymond 1973b
Jones, Richard Richard 1880B
Jones, Richard Thomas 1882B
Jones, Robert 1886b
Jones, Robert Haydn 1963B
Jones, Robert Knight 1958b
Jones, Robert Verne 1959B
Jones, Robert Walton 1933B
Jones, Rolland Lee Register 1909b
Jones, Roy Emery 1928G
Jones, Samuel Beach ..... ‡†1836B
Jones, Shirlee Meryl (Trutner, Shirlee Meryl) .. 1961e
Jones, Stark Glidden 1964B
Jones, Thomas Edmund Hill 1897b
Jones, U S Grant 1887b
Jones, Virgil Lee, Jr. 1954B
Jones, Virginia Stokes (Jones, Mrs. Homer) 1957E
Jones, Vivian 1970M
Jones, Warren G 1834b
Jones, William Bryn 1910B
Jones, William Evan 1853B
Jones, William James 1928B
Jones, William Owen 1887b
Jones, William Robert 1947B
Jones, William Russell 1963B
Jongewaard, Lawrence Harold 1929B
Jonker, Johannes Petrus Louis 1961M
Jopling, Robert Ware 1899M
Jordan, Charles Grant 1894B
Jordan, Diane Georgina 1967U
Jordan, Herbert Joseph 1922b
Jordan, James Peter 1974b
Jordan, Louis Henry 1879b
Jordan, Samuel Martin 1898B
Jordan, Walter Edward 1915B
Jordon, Boyd Frederick 1953b
Jordon, Leon M Fornataro (Fornataro, Leone Marion) 1917G

Jorgenson, Delbert Peter 1937b
Jorve, Ronald M 1960M
Joseph, Abner (See Evanns, Abner Joseph) 1916b
Joseph, Lloyd Annesley 1907B
Joshua, Stephen 1974M
Joss, Augustus Adolphus 1866B
Josselyn, Franklyn Dillingham 1940B
Joubert, Daniel Stephanus Burger 1912M
Joubert, Hendrik Ludolph Neethling 1935M
Jouwstra, Cornelius 1935b
Jow, Harold 1957M
Jowe, Frank Knox 1923B
Jowett, J H ..... ‡†
Joyce, Jon Lloyd 1963m
Judd, Gideon Noble 1818b
Judd, Raymond Earl, Jr. 1959B
Juel, Donald Harrisville lxxvii
Julien, Hershey 1952B
Julier, Bessie Patton 1931b
Julier, Charles Wayne 1929b
Jung, Emanuel 1934M
Jung, George Wendell 1933M
Jung, Kurt Gerhard 1963M
Jungeblut, Johann Friedrich 1890B
Junkin, Cahrles Irvin 1886B
Junkin, David X 1834b
Junkin, Ebenezer Dickey 1854B
Junkin, George (D.D.) ..... ‡†
Junkin, George (LL.D.) ..... ‡†
Junkin, William Finney 1854B
Juren, Blahoslav Benjamin 1931G
Jurji, Edward Jabra ..... †lxx 1942B
Justema, Herman Samuel 1894B
Justes, Emma Jane (Trout, Emma Justes) 1969M
Justice, John Clayton 1958B
Juzwik, Stephen Clark 1972b
Kagawa, Toyohiko 1915M
Kagin, Edwin 1922M
Kahlenberg, Richard Walter 1969M
Kaiel, Edward Philip 1976B
Kain, David Stenaslaus III 1941B
Kain, Lewis Ernest 1971m
Kairobi, John Kihenjo (See Kirobi, John Kihenjo) 1960U
Kaiser, George L 1961b
Kaiser, William Gerhard 1955b
Kajiwara, Cho Hachiro 1897B
Kakuda, Keigaku 1920G
Kalafian, Michael 1959b
Kalajian, Herbert Sarkis 1920B
Kalbaugh, James Austin 1965b
Kalellis, Peter Mike 1971E
Kalili, John Luluhiualani Awai 1960B
Kalu, Ogbu Uke 1974B
Kaminsky, David Cyril 1962B
Kamitsuka, Arthur Jun 1966M
Kamp, Charles Hudson 1969M
Kamps, Jacob R 1926M
Kanai, Teruo 1964b
Kandle, George Clinton 1961B
Kane, George, Jr. 1908B
Kang, Simeon Cynn-myoung 1953M
Kangas, Ronald Rudloph 1964B
Kao, Abraham Yu Ming 1958m
Kao, Chin-Tien 1974M
Kao, Tien-Hsi 1950M
Karnell, Albert Gordon 1937B
Karner, George Newell 1886B
Karpa, Karl 1975M
Karraker, Louis Rendleman 1952b
Kasai, Minoru 1961b
Kase, Edmund Harris, Jr. ..... †lxxix 1938B
Kaser, Harold Willard 1944B
Kasiera, Ezekiel Musembe 1975M
Kasprzyk, Leon Joseph 1974m
Kato, Kenzo 1931b
Kauffman, John Elijah 1918M
Kauffman, Lester A, Jr. 1966b
Kauffman, Richard Stanley 1963B
Kaufman, Jay Warren 1936B
Kaufman, John Warren 1913G
Kaufman, Myron Jacob, Jr. 1969M
Kaufmann, John Henry 1853B
Kauhl, Herbert Paul 1958B
Kavanagh, John Francis Edge 1883B
Kavanagh, Preston B, Jr. 1960b
Kawakami, Isamu 1913B
Kawamata, Giichi 1924G
Kawerau, Peter Wilhelm 1950G
Kay, Chi-Young 1970B
Kayama, Koji 1958M
Kays, John Mathew 1966b
Keane, Daniel 1974M
Kearns, Curtis André, Jr. 1969B
Kearns, John Edmund 1865b
Keck, Cristina Sumners 1976b
Keefe, Frederick Lawrence 1953B
Keen, Barbara Djorup (Keen, Mrs. Ralph Hunter) 1969e
Keen, Harold Barry 1946B
Keen, Harold G 1933B
Keen, Paul Edwin 1915B
Keen, Ralph Hunter 1951B
Keen, Samuel McMurray lxxx
Keena, John Barr 1920b
Keene, William Clifford 1959B
Keeney, Marisa Gesina 1952E
Kees, William John 1926b
Keesecker, William Francis 1975G
Keet, Barend Bartholomeus 1911G
Keever, Ellen Clyde Hull (Keever, Mrs. James Robert, Jr.) 1956e
Keever, James Robert, Jr. 1955B
Kehm, George Harry 1954B
Kehoo, John Leslie 1857B
Keienburg, Fritzhermann 1951M
Keiffer, Joan 1970e
Keiffer, Kathryn Elizabeth (See LeMosy, Kathryn Elizabeth) 1969b
Keigwin, Albert Newton 1866b
Keigwin, Ernest Farwell 1897B
Keiper, Dewey Howard 1928B
Keister, George 1875b
Keith, Henry James 1903b
Keith, William Neely 1909b
Kejr, Joseph John 1970m
Kelber, Werner Heinz 1963M
Kelewae, Jacquel Emmett, Jr. 1972B
Keljo, Karlo Juhani ..... †1953G
Kell, James Garrett 1932B
Kellar, Isaac 1818b
Keller, Claudius Argle 1909B
Keller, George Troxell 1870b
Keller, Kirby Nelson 1974M
Keller, Roger Raymond 1971B
Kellett, James Roy 1970B
Kellett, Richard Louis 1964B
Kelley, Alford 1889B
Kelley, Israel Webster 1893b
Kelley, Robert Keith 1948B
Kelley, Robert Lee, Jr. 1959M
Kellmayer, Egidius 1902b
Kellmer, Lawrence Howard, Jr. 1955B
Kellogg, Alfred Hosea 1862B
Kellogg, Augustus Clark 1902B
Kellogg, Catherine Stainton (Kellogg, Mrs. Charles Alfred) 1959U
Kellogg, Charles Alfred 1957B
Kellogg, Charles Dor 1864b
Kellogg, Edwin Henry 1906B
Kellogg, Henry Martin 1876b
Kellogg, Roger Edmund 1958B
Kellogg, Samuel 1837B
Kellogg, Samuel Henry 1864B

Kelloway, Ernest O 1943M
Kelly, Balmer Hancock ..... †1948D
Kelly, David 1840B
Kelly, David James 1970M
Kelly, Eleanor P lxii
Kelly, Jerry Lee 1968B
Kelly, John 1854b
Kelly, John Franklin 1896b
Kelly, Jonathan Clutton 1906M
Kelly, Joseph Clark 1864B
Kelly, Joseph Thomas 1874B
Kelly, Marilyn Jane Gingery 1964e
Kelly, Scott Russell 1973b
Kelly, Sidney Legrande, Jr. 1961M
Kelly, Theodore Vincent 1896b
Kelsey, Robert Thomas 1935B
Kelso, Alexander Peebles 1869B
Kemble, Aaron A 1838b
Kemmerle, Llewellyn George 1943B
Kempers, John R 1925B
Kempf, Julius Andrew 1904G
Kempshall, Everard ..... ‡†1855B
Kendall, George Herman 1947G
Kendall, Gregory 1969m
Kendall, John Ludlow 1871b
Kendall, William Marcus 1940B
Kendrick, Douglas Winston 1971b
Kengeter, Steven John 1975B
Kennard, Joseph Spencer 1857b
Kennard, Joseph Spencer, Jr. 1915B
Kennedy, Algernon Sidney 1830b
Kennedy, Alick Murdo 1958B
Kennedy, Bruce 1956b
Kennedy, Clyde Johnstone 1936B
Kennedy, David Rolland, Jr. 1947M
Kennedy, Duncan 1838B
Kennedy, Duncan MacFarlan 1939B
Kennedy, Earl William 1958M
Kennedy, Edward 1850B
Kennedy, Edward Loudon 1899B
Kennedy, George Washington 1830b
Kennedy, James Buyers 1863B
Kennedy, James Ferguson 1846B
Kennedy, John Herron 1823B
Kennedy, John S ..... ‡†lix
Kennedy, Joseph Elliott 1915B
Kennedy, Joseph Whitner 1955M
Kennedy, Phineas Barbour 1894B
Kennedy, Renwick Carlisle 1924M
Kennedy, Richard Marcus 1889b
Kennedy, Robert Lenox ..... ‡†lviii
Kennedy, Theodore Frelinghuysen 1938B
Kennedy, Thomas 1850b
Kennedy, Thomas C 1822b
Kennedy, Thomas Elmer 1918b
Kennedy, Walter Armstrong 1913M
Kennedy, Walter Armstrong, Jr. 1948G
Kennedy, William LeRoy 1859B
Kenney, James Cavanagh 1968B
Kenney, Stephen Andrew 1973B
Kenney, William Charles, Jr. 1962B
Kenny, Charles John 1967U
Kenrick, Bruce Henderson 1955M
Kenrick, Harold Emile 1926B
Kent, Aratus 1823b
Kent, Robert Milree 1972G
Kenworthy, Truman Cooper 1891b
Kenyon, Fergus Lafayette 1863B
Keosaian, Gregory James 1973B
Kepler, Kenneth McLellan 1930B
Kepler, Patricia Budd 1958B
Kepler, Raymond Fitch 1937G
Kepler, Thomas Fitch 1958B
Kepler, William Henry 1937B
Kepner, Charles William 1935B
Keppel, Paul William 1944B
Kepple, Robert Joseph 1975U
Keppler, Paul Frederick 1950M
Ker, Jacob Walter Eliezer 1838b
Kerchner, George Franklin, Jr. 1925B
Kerchner, John Frederick 1927b
Kerekes, Janos (John) (See Carey, Leslie J) 1938b
Kereszturi, Lel Calvin (See Aday, Lel Calvin) 1953B
Kereszturi, Louis (See Aday, Lel Calvin) 1953B
Kerfoot, Franklin Howard 1873b
Kerlinger, Charles Cyrus 1878b
Kerns, William Andrew 1967G
Kerr, Alexander James 1882B
Kerr, Daniel 1915b
Kerr, Daniel Estabrook 1928b
Kerr, Donald Craig 1940B
Kerr, Edgar Davis 1912M
Kerr, George 1884b
Kerr, Gilbreth Lawson 1913M
Kerr, Howard Ickis 1905B
Kerr, Hugh Thomson, Jr. ..... †lxix
Kerr, James 1824b
Kerr, James Robert 1891B
Kerr, James Witherspoon 1860B
Kerr, John Thompson 1882B
Kerr, Oliver Alexander 1877B
Kerr, Robert P ..... ‡†
Kerr, Russell Martin 1942B
Kerr, Samuel Cunningham 1856b
Kershner, George William 1882b
Kerstig, Raymond Francis 1958b
Kerswill, William Deas 1893B
Kesel, Dolores Press (Kesel, Mrs. Robert G) 1961E
Kesel, Robert Given 1956B
Kesler, James Walter 1957B
Kessler, Stanley Richard 1968B
Kester, Howard Anderson 1928b
Ketcham, Alfred 1831b
Ketcham, Kneeland Platt 1861B
Ketchledge, Raymond Anthony 1917B
Ketchum, George Sloman 1892b
Ketchum, Paul Freley 1940B
Ketler, Weir C ..... ‡†lx
Kevorkian, Bob 1946B
Key, Ralph William 1923B
Khalil, Samuel Yusef 1974M
Khan, Edgar Mohammed 1968M
Khoobyar, Stephen Odishoo 1934M
Kicey, Peter, Jr. 1972b
Kidd, Harvey Trimble 1934M
Kidd, Robert Gene 1971M
Kidd, William Cummings 1914B
Kidder, Thomas 1834b
Kieffer, William Miles 1909B
Kieffer, William Thompson Linn 1875B
Kiel, Ung Nam 1974G
Kielb, John Thomas 1975G
Kienzle, George Jacob 1935b
Kienzler, Bodo 1939G
Kight, William Nelson 1970B
Kihlstrom, Waldo Helge 1966M
Kik, Jacob Marcellus 1930b
Kikuchi, Kenji 1926M
Kilde, John Curtis Jerome 1970M
Kilgore, Bernard lxii
Kilgore, Harry Wheeler 1906M
Kilgus, George John 1917b
Killen, Henry Sinclair 1896b
Killen, Samuel McCausland 1891B
Killen, Thomas Sinclair 1889G
Killie, Charles Andrews 1889B
Killinger, John Raymond, Jr. ..... lxxx 1963D
Killmer, Richard Lee 1968B
Kilpatrick, Abner Williamson 1816b
Kilpatrick, Willis Brown 1922B
Kim, Byong-suh 1965M
Kim, Chai Choon 1929G
Kim, Chong-Soung (Kim, John C S) 1953M
Kim, He Ra 1959G

Kim, In Chyoon 1932M
Kim, Jacob Siungtuk 1939M
Kim, John C S (See Kim, Chong-Soung) 1953M
Kim, John Starr 1940M
Kim, Jong Hyuk 1975B
Kim, Kwan Sik 1926M
Kim, Kyung Sook Chun (Kim, Mrs. Jewan) 1963e
Kim, Ock Hyung (See Dunnavan, Peggy Ock Hyung) 1962E
Kim, Pan Bong 1969U
Kim, Samuel Duk Hae 1971B
Kim, Shungnak Luke (Seung Lak) 1929M
Kim, Soon Il 1963M
Kim, Yong Jun 1966G
Kim, Yong-Bock 1966B
Kim, Yun Kuk (David) (See Kim, Yunkuk David) 1954M
Kim, Yunkuk David (Kim, Yun Kuk (David)) . 1954M
Kimball, William Eugene 1879B
Kimble, Marcus Allen 1946B
Kimbrough, Ralph Richard 1965B
Kimbrough, S T, Jr. ..... lxxvii 1966D
Kimburi, Charles Wamatu (Wamatu-Kimburi, Charles) 1965U
Kincaid, William 1868b
Kindley, Bradley Wilson 1894b
Kindschi, David Eugene 1970B
Kindt, Norman Samuel 1941B
King, Albert Barnes 1858B
King, Arthur Edward, Jr. 1960B
King, Bryan Dennis 1975B
King, Charles Barrington 1848B
King, David 1850B
King, Ellen Manor (See Wiser, Ellen Manor) .. 1972e
King, Frederick La Rue 1849b
King, Harry Bell 1894B
King, James Norman 1909B
King, James Roy 1950b
King, James Snowden 1858B
King, James Wilson 1965M
King, John George 1898b
King, Louis Robert 1921G
King, Marchant Askren 1929B
King, Owen Grove 1916G
King, Richard Reginald 1956G
King, Robert Rufus 1822b
King, Walter Bertram 1931b
King, Warren Edward 1926B
King, William John 1897G
King, William Louis 1972U
Kingdon, John 1866b
Kingsbury, Josiah Weare 1866b
Kingsley, Robert Francis 1883b
Kingston, Judith A. (See Bjorkman, Judith Ann) 1961B
Kingston, William James, Jr. 1960U
Kinlaw, Dennis Franklin 1954G
Kinne (Kinney), Ezra Denison 1828b
Kinney, Clinton Edward 1952B
Kinney, Francis John, Jr. 1970B
Kinney, Kent Ward ..... lxxxvi 1959B
Kinney, Roberta Ann Upson 1970B
Kinsey, John Clifford 1954B
Kinsler, Arthur Rutter, Jr. 1927B
Kinsler, Arthur Woodruff 1961B
Kinsler, Francis 1928B
Kinsler, Francis Ross 1960B
Kinsler, Gloria Jean Gibson (Kinsler, Mrs. Francis Ross) 1960E
Kinter, William Alexander 1889B
Kinyon, Charles Kay (Pete) 1971B
Kinzer, Lloyd Wesley 1965B
Kipgen, Kaikhohen 1968M
Kipp, John Lewis 1964B
Kira, Kenei 1963M
Kirby, William Wallace 1861b
Kircher, Carl Edward 1913B
Kircher, Clarence Albert 1918b
Kircher, Dorothy Anne (Kircher, Mrs. Robert Leroy) 1973U
Kirchhofer, Hans-Wilhelm 1952G
Kirk, Edward Norris 1825B
Kirk, Francis McKinley, Jr. 1956B
Kirk, James 1847b
Kirk, James Wollaston 1878B
Kirk, Richard 1958B
Kirk, Robert Hutchinson 1891B
Kirk, Rollin Datliv 1973B
Kirk, William Henry 1849B
Kirkland, Bryant Mays ..... †lv, lvi, lxi 1938B
Kirkland, Elinor Ann (See Hite, Elinor Ann) .. 1966E
Kirkman, Joyce Agnes (See Lattin, Joyce Agnes) 1955E
Kirkman, Ruth Mary Kolthoff (Kirkman, Mrs. Thomas William, Jr.) 1947E
Kirkman, Thomas William, Jr. 1946B
Kirkman, William Justus 1960B
Kirkpatrick, Andrew ..... ‡†lv, lvii
Kirkpatrick, Jacob 1853b
Kirkpatrick, James 1888b
Kirkpatrick, John Edward 1842b
Kirkpatrick, Robert Foster 1900b
Kirkpatrick, Robert William 1939B
Kirkwood, Donald Taylor 1957G
Kirkwood, Dorothy Faye (See Mooney, Dorothy Faye) 1951E
Kirkwood, Robert Ogilvie 1900B
Kirobi, John Kihenjo (Kairobi, John Kihenjo) .. 1960U
Kirsch, Charles Edwin 1936B
Kirtland, Eleanor (See Calvin, Eleanor) 1953G
Kirton, Allan Fitzroy 1971M
Kirts, Paul Ruskin 1921B
Kiser, Aaron Ellsworth 1895B
Kishinami, Tsunezo 1911G
Kissel, Gordon Earl 1976b
Kistler, Adolphus 1899G
Kitamura, Takashi 1974m
Kitchel, Aaron 1832b
Kitchel, Cornelius Ladd 1867b
Kiteley, Murray James 1954b
Kitterer, Armin Albert 1917M
Kitts, Caroll Hamilton 1944b
Kitts, Stephen Lee 1970B
Kiyuna, Kenneth Mitsugi 1958B
Kizza, Martin Timothy 1971M
Klaase, Jacob 1900B
Klaer, Alfred Lee 1926B
Klaer, Harvey 1899B
Klassen, William 1960D
Klauser, Benjamin 1923B
Klebingat, Irmgard Elizabeth (See Fuhrans, Irmgard Elizabeth Herta) 1953U
Kleffman, Albert Henry 1919B
Kleidon, Kenneth Lloyd 1963B
Klein, Albert Odgers 1949b
Klein, Earl Wilfred 1945B
Klein, Edward Herman 1972m
Klein, Harold Henry 1930G
Kleinhans, Robert George 1968D
Kleis, Carl Mark 1962M
Klement, Daniel Alan 1968M
Klepper, Robert Frederick 1943M
Klerekoper, Frederick George 1934B
Klick, Richard Coover 1943G
Kliewer, Lee V 1942B
Kline, Claire Benton, Jr. ..... †1948B
Kline, Frank Joshua 1943M
Kline, Harley Barto 1933B
Kline, Mary Christine Hicks (Kline, Mrs. Claire Benton, Jr.) 1950E
Kline, Nelson Burrett 1899B
Kling, August John 1949B
Kling, Frederick Richard 1951B
Klink, Nathaniel Baker 1851B
Klinoff, Michael 1947M
Klodzen, Johann Florence 1975b

Klosterboer, John Meyer 1927G
Klugh, David Simpson 1907b
Klusmeyer, Douglas Benjamin 1955M
Knapp, James Christy 1849b
Knapp, Linda Gladys 1975E
Knapp, Roger Bernard 1962B
Knapp, Shepard ..... ‡†
Knapp, Stephen Clarence 1969M
Knappen, Laurence Stevens 1927b
Knappen, Marshall Mason 1925M
Knaupp, Lyle Miller 1949b
Knavel, Berkey Earl 1957M
Knecht, Glen Charles 1954B
Knepp, Jack William 1974b
Knepper, Charles 1867b
Knettler, Edward Karl 1964G
Knickel, William Balser 1961G
Knieriemen, Cheryl Maxine Robb (Knieriemen, Mrs. George Sheridan, Jr.) 1950e
Knieriemen, George Sheridan, Jr. 1953B
Knieriemen, Norma Hildreth 1958U
Kniffin, William Clark 1825b
Knight, Aaron Brightwell 1849b
Knight, Alva Aziza 1865b
Knight, Edward Hooker 1881G
Knight, James Carnahan 1908b
Knight, James M 1844b
Knight, Lewis Hubert 1918b
Knight, Lucian Lamar 1905B
Knight, Melvin Lee, Jr. 1967B
Knight, Wayne Arlin 1976B
Knighton, Frederick 1846b
Knipe, Isaac McGay 1894B
Knipe, James Nelson 1895b
Knisely, James David 1968B
Knoll, Lee Elbert 1932B
Knott, James W 1838b
Knouse, Wayne Franklin 1970M
Knower, John Leonard 1969b
Knowles, Richard Seth 1962B
Knowles, Robert Newton 1969B
Knox, Charles Rhodes 1888b
Knox, James 1844B
Knox, James 1830b
Knox, James Thomas McClure 1893B
Knox, John 1823B
Knox, John 1888b
Knox, Robert 1907B
Knox, William John 1856b
Knox, William Robert 1966M
Knox, William White ..... ‡†lix 1866B
Knudsen, Burton Andrew 1965B
Knupp, Samuel Frederick 1976B
Ko, Lucy Tian Hiong (See Loh, Lucy Tian Hiong) 1962E
Koch, John James 1974B
Koch, Lois Margaret (See Siegel, Lois Margaret) 1961e
Koch, Robert Alan ..... †
Kocher, Donald Roth 1952B
Kodaira, Naomichi 1946M
Koehler, Harvey Wilson 1898B
Koehler, John Junior 1964M
Koehler, Mark Lowell 1941M
Koehler, Norman Elias 1904b
Koehn, Allen Dean 1964B
Koenig, John Thomas lxxvii
Koenig, Elisabeth Kathleen Jameson (Koenig, Mrs. John T) 1976B
Koert, John Leonard 1926M
Koh, In Ho Henry 1969B
Kohler, Fillmore Thurman 1927M
Kohler, Paul Joseph 1968B
Kohler, Robert Frederick 1970m
Kohlschmidt, Walter 1929M
Kokie, John William 1971B
Kolb, John Benjamin 1884B
Kolbjornsen, Arthur Olaf 1974B
Kolbjornsen, Leslie Merlin 1976B
Kollock, Shepard 1846b
Kolthoff, Ruth Mary (See Kirkman, Ruth Mary) 1947E
Komjathy, Aladar 1956M
Kompass, Frederick Rudolph, Jr. 1962B
Konigsmark, Jocelyn Ann Schneider (Konigsmark, Mrs. Bruce) 1967B
Koning, John Willard 1930B
Konno, TaKiichiro 1933B
Konz, David George 1972m
Koo, Ts-Zung 1950b
Koo, Yung Whan 1970D
Koob, Carol Elaine Pusey (Koob, Mrs. William L III) 1970b
Kooistra, Jacob George 1926b
Koons, Edwin Wade 1931G
Koontz, Jacob Vanderbilt 1915B
Koontz, Peter Jeffrey 1969B
Koontz, Thomas Grier 1901B
Koop, Norman Apel 1972B
Koopmans, Kathleen Rae (See Neir, Kathleen Rae) 1968e
Koopmans, Theodore 1938B
Kooy, Vernon Howard 1944M
Kopf, Carl Heath 1928b
Koppenhaver, John Holley 1954G
Kort, John Thomas 1973B
Kortcamp, Richard Lee 1918b
Korteling, Arthur Kollen 1930B
Koruth, Oommen 1974M
Koskamp, Florence Margaret Vandenberg (See Daniels, Florence Margaret Vandenberg) 1948e
Koskamp, Rowland Arthur 1942G
Koss, David Henry von (von Koss, David Henry) 1961M
Kossack, Benjamin William 1922M
Kosten, Andrew 1948B
Köstlin, Ulrich Johann Georg 1961M
Kotzé, Jacobus Cornelius Gideon 1949D
Kovacs, Charles 1925G
Kovacs, Imre Barnabas 1975M
Kovacs, Laslo Lajos 1964G
Koyama, Kosuke 1955M
Koyama, Lois Eleanor Rozendall (Koyama, Mrs. Kosuke) 1958E
Kozinski, Genevieve (See Jacobs, Genevieve) .. 1951E
Kraai, Dale LeRoy 1967B
Kraai, John Evert 1971b
Kraemer, Albert Charles 1954B
Kraft, James Howard 1976M
Kragt, Earl Nelson 1961M
Kragt, Hazel Margaret Vander Woude (Kragt, Mrs. Earl Nelson) 1961U
Krahe, Charles William, Jr. 1948G
Krahmer, Johannes R lxii
Krahn, Bernhard Wendell 1960M
Kralovich, Louis William 1974M
Kramer, Daniel Joseph 1975M
Kramer, Margaret Waldo (See Jones, Margaret Waldo) 1959E
Kratz, Marcius Wilson 1898B
Kratzer, Guy Miller 1968M
Kraus, Clyde Norman 1954M
Krause, James Richard 1974b
Kreager, Frank Sidle 1902B
Krebbs, Norman A, Jr. 1946B
Krebs, Adolph 1876B
Krebs, George Christian 1949b
Krebs, John Michael ..... ‡†1832b
Krebs, Lucas Theophilus 1923b
Krebs, Paul Samuel 1923M
Krebs, William George 1824b
Krecker, Joseph Willard 1927B
Krejcí, Miroslav 1939G
Kreller, Daniel Ward 1976b
Kremers, Harry 1894B
Kress, George Leisenring 1934B
Kress, Paul Abram 1976E

Kretzinger, George William 1891B
Krewson, Jacob Barnes 1869B
Krider, Barnabas Scott 1855b
Krieger, William John 1896B
Kriel, Jacobus Petrus 1914M
Kriel, Laurens Matthys 1906M
Kriener, Gustav-Adolf 1953M
Kristbergs, Fritz Traugott 1976B
Krogh, Robert Carlin 1964b
Krohn, Gerald Theodore 1938B
Kromminga, Diedrich Hinrich 1907G
Kromminga, John Henry 1948D
Kroodsma, Robert 1917b
Kropff, Joseph Edward 1949B
Krug, Adolph Nicholas 1931b
Kruger, Harold Gustav 1963M
Krull, Harold Paul 1962M
Kruse, W Roberts 1915B
Kruse, William Tenton 1881B
Krusich, Daniel 1948b
Kryder, William Howard 1950M
K'Shatria, Michael (Young, Richard Norman) .. 1968B
Kubo, Tetsu 1911B
Kuch, Harry G ..... lvi, lxi
Kuck, Dale Gene 1960M
Kuechle, Eugene Ernst Paul 1945G
Kuehl, Henry August, Jr. 1946B
Kuehne, Joseph, Jr. 1944M
Kuenstner, Robert Charles 1953b
Kuentzel, Agnes McAlpine Douglas (Kuentzel, Mrs. Walter Frederick) 1949B
Kuentzel, Walter Frederick ..... †1957D
Kugler, Gilbert Raney 1935b
Kugler, John Backer 1860B
Kuhen, William George 1942B
Kuiper, Herman 1914M
Kuiper, Rienk Bouke 1912M
Kuist, Howard Tillman ..... †lxx
Kuite, John 1920M
Kuizenga, Henry Bernard ..... †lxi, lxxix 1938B
Kuizenga, John E ..... ‡†lxix
Kukal, Charles Franklin 1972G
Kulik, Jan 1923b
Kullmar, Fred Adam 1910B
Kuman, Alexander 1930B
Kumpf, Karl Chapman 1970M
Kunen, Adolph William 1957B
Kunkel, Barbara Gail 1968b
Kunkel, Roger Murray 1959B
Kunkel, Walter Lewis 1923G
Kunz, Philip Earl 1968m
Kuo, Andrew Te-Lieh 1962M
Kuo, Frank Chi-Fang 1956B
Kurapati, Carl James (See Carl, K James) 1976D
Kurapati, Premaleela C (See Carl, Mrs. K Premaleela) 1973U
Kurisaka, Sadako (See Graves, Sadako) 1957e
Kurrle, Bruce Alfred 1943B
Kurth, Robert William 1956B
Kurtz, Abram Grier 1935B
Kurtz, Betty Ann (See Hamilton, Betty Ann) .. 1956e
Kurtz, Henry David 1880G
Kuykendall, William Floyd 1928b
Kuyper, Gilbert John 1941M
Kuyper, John Arthur 1953B
Kuyper, Lester Jacob 1937M
Kuyper, Marie Christina Coimbra (Kuyper, Mrs. Neal Arie) 1953E
Kuyper, Neal Arie 1949B
Kuyvenhoven, Andrew 1958m
Kvam, Roger Alden 1957B
Kvasnicka, Jerry Don 1967B
Kwak, Sunhee 1965M
Kway, Zung-ziang 1913B
Kwik, Robert Julius 1962B
Kwoh, Edwin Sih-ung 1944B
Kyle, Jack Alden 1958B
Kyle, John Merrill 1880b
Kyle, Samuel Lee 1853b
Kyomo, Andrew Abraham 1976M
Kyriacou, Stephen Harry 1972B
Kyriakides, Kyprianos Themistocleous 1947b
La Crosse, Donald George 1971m
La Warre, Roger Elton 1971M
Laaser, Mark Robert 1974B
Labar, John Stinson 1840b
Labaree, Robert McEwen 1894B
Labrunie, Claude Emmanuel 1966D
Lachman, David Charles 1964b
Lacy, Beverly Tucker 1846B
Lacy, James Arthur 1971B
Lacy, John McDowell Alexander 1902B
Lacy, John Randolph 1971B
LaDeene, Richard Milton 1967b
Ladra, Michael Ralph 1972B
Lady, Jesse Frey 1934M
Ladzinski, Casimir Henry 1972M
Lafferty, James 1870B
Lafferty, John Wilson 1887B
LaForte, John Peter 1942b
Lahman, James Richard 1970M
Laidlaw, Robert J 1871B
Laidlaw, Walter 1884B
Laing, Angus Ian Campbell 1958b
Laing, John Malcolm 1975B
Lair, Howell Portman 1930G
Laird, Francis Harvey 1897b
Laird, Harold Samuel 1917B
Laird, James Keating Williams 1933b
Laird, John Baker ..... ‡†lix 1895B
Laird, Matthew 1833B
Laird, Melvin Robert 1905b
Laird, Robert MacMordie 1823b
Lake, Charles Edward 1971B
Lake, Leo Clarence 1923M
Lakey, Robert Eugene 1952B
Lalor, Jeremiah De Klyn 1843b
Lam, Alfred Paul 1939B
Lamar, Ralph Emerson III 1963B
Lamb, Alexander Douglas 1963G
Lamb, Ellis Watson 1872B
Lamb, James Hart, Jr. 1916b
Lamb, John Henderson 1901B
Lamback, Samuel Palmer, Jr. 1976M
Lambader, Frank, Jr. 1892b
Lamberson, Samuel Lewis 1831b
Lambert, Amos Bordman 1837b
Lambert, Frank Basil 1971m
Lambert, Guy Edwin, Jr. 1945B
Lamberth, Clements E, Jr. 1958b
Lamberton, Clark Diven 1906B
Lambright, Oscar Thomas 1975E
Lamme, Charles Wilson 1907b
Lamont, Alastair Ferguson 1956G
Lamont, Alice Lucile Yeater (Lamont, Mrs. Alastair F) 1957U
Lamont, Robert James ..... lxii 1944B
LaMotte, Louis Cossitte 1927M
Lampe, John Avery 1936b
Lampe, William Edmund 1899b
Lanan, Frederick William 1954B
Lancaster, John Curzon Allardice 1969M
Lancaster, Richard Venable 1917M
Lanchester, Duane Preston 1961B
Lanchester, Karin Winroth (Lanchester, Mrs. Duane P) 1961E
Land, Edward Roy 1927b
Land, Joel Thomas 1971G
Landes, George Anderson 1880B
Landes, Herbert Price 1945B
Landes, Herbert Rodney 1970B
Landes, Otto 1952b
Landes, Philip Sheeder 1910B
Landis, Donald Blank 1960M

Landis, Donald Charles 1970M
Landis, Evan Mohr 1886B
Landis, Henry Mohr 1887B
Landis, Paul Fisher 1916B
Landon, Kenneth Perry 1927B
Landrum, Dallas Davis, Jr. 1948B
Landsborough, John Robert 1903B
Lane, Aaron D 1819B
Lane, Ashbel Green 1880b
Lane, Belden Curnow 1976D
Lane, Cornelius Rutser 1847B
Lane, Eleanor Jane Burke (Lane, Mrs. William R) 1963e
Lane, George W 1830b
Lane, Morgan 1876b
Lane, Warren Wilson 1969D
Lane, William Robert lxxx
Lang, Bickford 1948B
Lang, Harris Thompson 1954B
Lang, Lois Marie 1967e
Langdon, Barbara Ann Wik (Langdon, Mrs. Douglas O) 1968E
Langdon, William Marvin 1888B
Lange, Laurence Waldemar 1958U
Lange, Stanley Charles 1926B
Lange, Ulrich 1927M
Langendoerfer, Rolf Albert 1972M
Langford, Bruce James 1968B
Langhill, Paul Franklin 1885B
Langley, James Arthur 1954M
Langley, Ralph Henderson 1949M
Langlotz, Karl Alexander Christian 1872B
Lankford, George Emerson III 1963B
Lanneau, John Francis 1832b
Lanning, Kenneth H ..... ‡†lx
Lanning, William M ..... ‡†lv, lix
Lansing, Dirck C ..... ‡†
Lansing, John Van Schaick 1824b
Lantis, Carlos Ray 1963B
Lantz, Glenn Otto 1929b
Lantz, Omar Stephen 1960B
Lantz, Winter Vernon, Jr. 1961B
Lappen, James Hill 1956B
Lapsley, James Erasmus 1864b
Lapsley, James Norvell, Jr. lxxii
Lapsley, James Thomas 1842b
Lapsley, Joseph Woods 1848b
Lapsley, Robert Armstrong 1821B
Lara-Braud, Jorge 1961d
Larew, Marion Dale 1950M
Large, James Kain 1857B
Large, Mary Mitchell Westall 1974U
Large, William Ronald 1975B
Larimore, James Wilson 1859b
Larkin, Earl Willis 1844B
Larkin, William John 1943B
Larkin, William John, Jr. 1970B
Larned, Sylvester 1817b
Larner, John B ..... ‡†lx
LaRoe, Wilbur, Jr. ..... †lxi
LaRose, Ronald William 1967m
Larrick, Asa Richard 1915B
Larsen, Daniel Lee 1961B
Larsen, Robert Allen 1974B
Larson, Bruce Oscar 1952B
Larson, Curtis Allen 1976B
Larson, John Lloyd 1961B
Larson, Robert Edward, Jr. 1965B
Larson, Rudolph Hartwig 1928b
Larson, William Elwood 1944B
Larudee, Fase (See Larudy, Feizollah) 1954E
Larudy, Feizollah (Larudee, Faze) 1954E
LaRue, Jacob Servis 1915B
LaSor, William Sanford 1934B
Laster, James Hayden 1933B
Laster, Willie Nell Harold (Laster, Mrs. James Hayden) 1935b
Latch, Robert Starn 1955b
Lategan, Daniel 1906M
Latham, James Everett 1954B
Latham, Lenn Learner 1926B
Lathem, Abraham Lance 1893B
Lathrop, Alvin 1826b
Lathrope, Frederick Gordon 1936b
Latimer, Clair Brown 1900B
Latimer, Robert Milton 1890b
Latimer, Thomas Davies 1875B
LaTourette, James Armour Moore 1851B
Latsky, Peter Sterrenberg 1929M
Latta, John E ..... ‡†
Latta, William ..... ‡†
Latta, William Wilson 1835B
Lattin, Joyce Agnes Kirkman (Lattin, Mrs. Benton C) 1955E
Laubach-Moros, Donna Marie (Moros-Ruano, Mrs. Edgar R) 1964B
Laubenstein, Paul Fritz 1919b
Laucks, Barbara Elizabeth Morgan (Laucks, Mrs. Charles Philip) 1968E
Laucks, Charles Philip 1969B
Laudenslager, Wilbur Milton 1943G
Laughlin, Cowden 1897B
Laughlin, David 1880B
Laughlin, Edward Reed 1898b
Laughlin, John Hood 1880B
Laughlin, Robert John 1934G
Laughlin, Robert Johnson 1881b
Laurie, James Robertson 1966B
Laurie, James Woodin 1927B
Laurie, William 1866B
Lavender, Deane Frederick 1958B
Laverty, David Hull 1863B
Laverty, Lawson Schwartz 1928B
Laverty, William Willard 1853b
Law, Ashley Taswell 1929b
Law, Sidney Gibbs 1855B
Law, Stuart 1935B
Lawder, William Everett lxxxv
Lawless, George Patrick, Jr. 1969M
Lawrence, Ananias 1874b
Lawrence, David Charles 1969B
Lawrence, Edward Alexander 1871b
Lawrence, Edwin Percy 1900B
Lawrence, Egbert Charles 1875B
Lawrence, Samuel 1823b
Lawrence, Walter Scott III 1973M
Lawrence, William Appleton 1864b
Laws, Samuel Spahr 1851B
Lawson, Arvest Neal 1956M
Lawson, Francis William 1917b
Lawson, Harold Bowsher 1944B
Lawson, Howard Beasley, Jr. 1965b
Lawson, Theodore Crawford 1963B
Lawton, Eugene 1967U
Lawton, James Sinclair 1970B
Layendecker, Jack David 1970B
Layman, Andrew Stephen 1924B
Layman, Fred Dale 1957M
Layman, James English 1967E
Layman, John McKnight 1854b
Layson, William Humboldt 1898b
Lazear, Robert Well, Jr. 1940b
Lazell, Joseph Arthur 1937B
Le Boutillier, George Thomas 1867B
Le Galley, Charles Marion 1936b
le Roux, Tertia (See Watson, Tertia) 1959U
Lea, Thomas Dobyn 1841B
Leach, Barton Braley 1959B
Leach, Frederick Harold 1928M
Leak, Merle William 1957B
Leake, Lemuel Fordham 1819b
Leaming, Joseph Falkinburge 1837b
Lease, Leslie Lewis 1915b
Leavens, Paul Joseph 1924B

Leavens, Sarah Phelps (See Gilmour, Sarah Phelps) 1958e
Leavenworth, Chauncey 1840B
Leavitt, Edward Howe 1854b
Leber, Charles Tudor ..... †lxi 1923B
Leber, Charles Tudor, Jr. ..... lxii 1949B
Lechler, Louis Raymond 1947G
LeConey, William Warren 1958B
Lecrone, Clarence Luther 1937B
Ledder, Dianne Edwa Wilhelm (Ledder, Mrs. Stanley Thomas) 1974U
Ledwith, William Laurence 1877B
Ledyard, Edward Denison 1867B
Lee, Albert 1875G
Lee, Albert Paul 1968B
Lee, Allen Clarence 1930b
Lee, Calvin 1927b
Lee, Charles 1882B
Lee, Charles G 1837b
Lee, Chong Wan 1961M
Lee, Chul Soon 1973M
Lee, Clement Sian Hui (See Suleeman, Clement) 1957M
Lee, Eugene Winfred 1927M
Lee, George Kim 1923B
Lee, Henry Flavel 1859B
Lee, James Ya-Ko 1957M
Lee, John C (Lee, Young Coo) 1956B
Lee, John Lloyd 1888B
Lee, John Philip 1951M
Lee, Kendrick Raymond lxxxix
Lee, Kyu Yong 1930b
Lee, Kyu-Oak 1953e
Lee, Lester Claire 1953B
Lee, Lewis Hersey 1848B
Lee, Lonnie Huey 1973B
Lee, Philip Jerdine, Jr. 1957b
Lee, Pyeng Kan 1939b
Lee, Robert Joe 1974B
Lee, Samuel Orlando 1861b
Lee, Suk Koo 1964M
Lee, Syung-Whee 1923M
Lee, Theron 1907B
Lee, Timothy Woo Tag 1961B
Lee, Walter Scott 1898B
Lee, Warren Wonkyeng 1966B
Lee, William Colin 1924G
Lee, William Porter 1892b
Lee, Young Coo (See Lee, John C) 1956B
Lee, Yung Hun 1953M
Leean, Constance Lillian 1969E
Leech, James Clair 1900b
Leech, Llewellyn Gordon, Jr. 1942b
Leeder, George Brown 1926b
Leeds, Harry 1901B
Leeper, James Carter, Jr. 1939B
Leeper, James Luther 1882B
Leeper, S Harper, Jr. 1888B
Lees, Andrew 1874B
Leeseberg, Martin Walter 1950M
Leetch, Robert Graham 1903b
LeFever, Betty Jane (See Gibson, Betty Jane) .. 1947e
LeFevre, Jacob Amos 1856B
LeForge, Richard James 1965B
Leftwich, James T ..... ‡†
Legerton, Fitzhugh McMaster 1950M
Legg, Ronald Leslie 1963B
Leggett, Paul Arthur 1971B
Leggett, Theodore Augustus 1868B
Leggieri, Joseph 1968M
Lehman, Chester Kindig 1921B
Lehman, George Irvin 1943G
Lehman, Paul Louis ..... †lxxi
Lehman, Roger Dean 1976B
Lehmann, Adolph 1878b
Lehmann, Martin Ernest ..... †1948D
Lehr, William Charles 1953B
Leich, Frederick William 1922M
Leigh, Edward Allen 1957b
Leininger, Jeffrey Noah 1974B
Leininger, Milton Nathan 1944B
Leiphart, Elmer Elwood 1927M
Leishman, Hugh Kenyon 1945B
Leishman, James 1910b
Leishman, William 1915B
Leitch, Andrew Charles 1914b
Leitch, Glover Alexander 1939B
Leitch, John George 1933G
Leitch, John George 1908b
Leksa, Jerome Joseph ..... lxxxvii 1965M
Leland, Dean Richmond 1893B
Lello, Graham Harvey 1974M
Lembright, Wynn Alan 1972M
Lemen, Joseph James, Jr. 1950B
Lemon, William Philip 1915b
LeMosy, Kathryn Elizabeth Keiffer (LeMosy, Mrs. William Boyer) 1969b
LeMosy, William Boyer 1969B
Lenington, Robert 1862B
Lennox, Robert 1937B
Lenox, James ..... ‡†lvii
Lenox, Robert ..... ‡†lvii
Lentz, Charles Lowell 1957B
Lenz, Albert William 1932B
Leon, Lewis Stephan 1975B
Leon, Richard Hayward 1962B
Leopold, William Charles 1951G
Leps, Charles Edwin 1961m
Leps, James Henry 1852B
LeRoy, Joan Carolyn (See Abell, Joan Carolyn) 1969E
Lesley, Peter (J P) 1845b
Leslie, William Hutchman 1905M
Lester, William Burfoot 1945G
Lester, William Havens 1854b
Letiecq, Paul Henry 1963B
Letizia, Gordon Elliott 1967B
Leukel, George Allen 1910B
Leukel, George Allen, Jr. 1939B
Leutzinger, Henry 1867b
Levan, Girtle Victor 1948M
Levengood, James Charles 1890B
Leverenz, Arnold Otto 1959B
Leverett, William Josiah 1894b
Lewers, James 1834b
Lewis, Alan Edmond 1974D
Lewis, Charles Henry 1916B
Lewis, Charles Irving 1935M
Lewis, Chester Morris 1954M
Lewis, Donald Gordon, Jr. ..... lxxxv 1971B
Lewis, Ernest James 1955B
Lewis, George Bowers 1918B
Lewis, Henry 1921b
Lewis, James Reed 1841b
Lewis, John Edward 1970B
Lewis, John Nevin 1835b
Lewis, John Nitchie 1831b
Lewis, John Wythe 1908B
Lewis, Joseph William 1856B
Lewis, Larry Joyner 1964m
Lewis, Leroy Chester 1919b
Lewis, Ralph Charles 1965G
Lewis, Rees Hughes 1885b
Lewis, Robert Earl 1943B
Lewis, Robert Earl, Jr. 1971b
Lewis, Robert Edward 1963M
Lewis, Robert Lee 1900B
Lewis, Roy Leslie 1916b
Lewis, William Mather ..... ‡†lx
Lewis, William Morgan 1943B
Lewis, Zechariah ..... ‡†
Leyburn, George William 1834b
Leyden, Stuart George 1963M
Li, Timothy Ch'en-Chung 1950b
Libbey, Lester Blaine, Jr. 1963B
Libbey, William ..... ‡†lviii

Lichti, Ernest Henry 1948b
Lichti, Richard James 1968B
Liebert, Donald Hans 1968D
Liefeld, Theodore Schaffer 1941M
Liem, Popai Lee (Liem, Mrs. Channing) 1944b
Lien, Carl Kittilsen 1942G
Lier, Earle Gerhardt 1927b
Life, George M 1862b
Life, Robert Henry 1895B
Life, William 1854B
Liffiton, Francis Hugh 1961M
Liggett, John Albert, Jr. 1901b
Liggett, William Heberton 1900B
Liggitt, Oliver Eugene 1946G
Ligo, Larry LeRoy 1966B
Lilburn, Hugh Jordan 1910B
Liles, James Louis 1971b
Lilly, George Alexander McAuley 1895B
Lilly, Robert Hervey 1831B
Lime, John Clayton 1932B
Limerick, Frederick Buck 1910B
Limkemann, Jacob William 1950M
Limper, Henry William 1911b
Lin, Tien Lau 1917b
Lindahl, Alfred Carl 1972B
Lindamood, Samuel Johnson, Jr. 1955B
Linde, Richard Byron (Lugabill, Richard Byron) 1944b
Lindemann, Walter Jacob 1934B
Lindemuth, Louis August 1893B
Linden, Samuel McCullagh 1915b
Lindenauer, Jon Mark 1957B
Linders, Robert Henry 1970M
Lindquist, Arthur Gerhard 1933b
Lindquist, Ray Irving 1967B
Lindquist, Raymond Irving ..... †lxi 1933B
Lindsay, Archie Thompson 1901b
Lindsay, Henry Drennan 1883B
Lindsay, John David 1915B
Lindsay, Lionel Rader 1961M
Lindsay, Marcus Everett 1910B
Lindsay, Ralph Wilson 1916b
Lindsey, Margaret Lutz (Lindsey, Mrs. Robert Lisle) 1945b
Lindsey, Robert Lisle 1945M
Lindsley, Aaron Ladner 1845b
Lindsley, Dana Frederick 1974B
Lindsly, Silas Condit 1831b
Lindstrom, Bennet 1967B
Lindvall, Michael Lloyd 1974B
Line, Mervin Allen 1959B
Linen, John S ..... †lxi
Ling, David Eugene 1952B
Lingenfelter, Laura Jane 1972b
Lingle, Thomas Wilson 1901B
Link, Luther 1896G
Links, Herbert 1963B
Linn, John Manning ..... ‡‡lxxviii 1867B
Linn, John Sheridan 1915b
Lins, Bradford Duane 1970b
Linsley, Edna Marie (See Straitiff, Edna Marie) 1958e
Linton, Hugh MacIntyre 1960M
Linton, John Cunningham 1889B
Linton, Josiah Marshall 1907B
Linton, Samuel Thomas 1899B
Linz, Manfred Daniel 1959G
Lippe, Charles Frederick William 1867B
Lippert, Janice Viola (See Harris, Janice Viola) 1963e
Lippincott, Charles Augustus 1890b
Lippincott, Joan Hult (Lippincott, Mrs. Curtis) . 1965U
Lisi, Robert Francis 1960B
Littell, Levi Clark 1866b
Littell, Luther 1850B
Littell, William Archibald 1895b
Littell, William Henry 1867B
Little, Arthur 1864b
Little, Bryce, Jr. 1959B
Little, Charles Howie 1900b
Little, Daniel William 1959B
Little, Elbridge Gerry 1848B
Little, Henry, Jr. 1923B
Little, Hervey Ganse 1929B
Little, Hervey Ganse, Jr. 1957B
Little, James 1859B
Little, James Staples 1947B
Little, Jane 1956U
Little, John Frederick 1955M
Little, Lacy Le Grand 1893b
Little, Raymond Edward 1947M
Little, Sue Lorraine (See Reynolds, Sue Lorraine) 1957U
Little, Theodore R 1960B
Little, Wallace Inglis 1967M
Littlejohn, Abram Newkirk 1848b
Littlejohn, Henry Thomesen 1959M
Litton, James Howard xciii
Litwiller, Nelson 1948G
Liu, Chi Fung 1924b
Liu, Kwang Ching 1918b
Liu, Tong-Hui 1969M
Livermore, Paul Webster 1973M
Livesay, Joe Bunger 1923B
Livigni, Salvatore Joseph 1974M
Livingston, Michael Earl 1974B
Livingstone, William Daniel 1945B
Lizanich, Charles Harold 1973B
Llerena, Mario 1947B
Llewellyn, Hallett Elvin 1969M
Lloreda, Alfonso Benjumea 1945B
Lloyd, Charles Hooker 1862B
Lloyd, Frank Wolfenden 1937B
Lloyd, John 1844b
Lloyd, John Elwy 1877B
Lloyd, John Richard 1906M
Lloyd, Peter Lewis 1914b
Lloyd, Starr Hanford 1913b
Lo, Yü-Tang 1949b
Lochead, John Sommerville 1866B
Locke, Richard Arthur 1971b
Lockerby, Daniel Forbes 1869B
Lockhart, Robert Cash 1929b
Lockhart, Robert John 1898B
Lockridge, Andrew Y 1830b
Lockwood, Benjamin 1834b
Lockwood, George Phillips 1858b
Lockwood, Jesse 1833b
Lockwood, John Hoyt 1871B
Lockwood, Lewis Conger 1838b
Loddigs, Herbert George 1948b
Loder, Achilles Lysander 1875b
Loder, Cory Bard 1972B
Loder, James Edwin ..... lxxv 1957B
Lodor, John 1825b
Loehlin, Clinton Herbert 1923B
Loetscher, Frederick William ..... ‡‡lxviii 1900B
Loetscher, Lefferts Augustine ..... †lxx, lxxxviii 1928B
Loewenthal, Isidore 1854B
Loft, Ernest Edmund 1924b
Loftus, Thomas Ficken 1960M
Logan, Alexander 1826B
Logan, Charles Alexander 1899b
Logan, Eusebius 1826B
Logan, James Henry 1826B
Logan, Richard Alexander 1950B
Logan, Robert 1845b
Logan, Robert Lee 1919B
Logan, Samuel Crothers 1850B
Logan, Thomas Wilson Stearly, Jr. 1975E
Logan, Victor William 1925b
Logan, William Fox, Jr. 1939B
Logan, William Henry 1870B
Logan, William John 1902b
Loh, Hui-Chin Su (Loh, Mrs. I-To) 1966E
Loh, I-Jin 1963B
Loh, Lucy Tian Hiong Ko (Loh, Mrs. I-Jin) ... 1962E

Lohr, Herbert Martin 1919B
Lohrenz, Henry Wiens 1928b
Lomas, Donald Franklin 1934M
Lombaard, Johannes Eysele 1958M
Lomicka, William Henry 1962b
Long, Abram Miller 1924B
Long, Abram Worman 1876B
Long, George Irving 1900B
Long, Jacob Avery 1928b
Long, James Campbell 1969B
Long, Jay Henry 1881b
Long, Luther Craig 1929B
Long, Robert Ira III 1959B
Long, Thomas Scott 1867B
Long, Walter Raleigh 1836b
Long, Ward Willis 1918B
Long, Wilfred Barnes 1963M
Long, William Francis 1966b
Long, William Henry 1901B
Longaker, Robert George 1933B
Longbrake, William Van Fleet 1935B
Longmire, Alfred Menefee 1924b
Longmuir, Gavin 1866B
Longsdorf, William Theodore 1948G
Lono, Mikkel 1921M
Lonsinger, Jesse Sanfort 1910B
Lonsinger, John Sanford 1939B
Looker, Ann Louise Easton (Looker, Mrs. Jeffrey A) 1971E
Looker, Jeffrey Arthur 1973B
Looking Elk, Simon Peter 1968U
Looman, Gary John 1965M
Loomer, Betty Elinor 1971B
Loomis, Augustus Ward 1844B
Loomis, Earl Alfred, Jr. 1945b
Loomis, Elihu 1850B
Loomis, Harmon 1836b
Loomis, June Marilyn (See Jewett, June Marilyn) 1961e
Loos, George William, Jr. ..... ‡†lvi, lxxxv
López-Guillén, José Marie 1889B
Loptson, Gordon Paul 1963d
Lorance, James Houston 1846B
Lord, Daniel ..... ‡†
Lord, Daniel Minor 1833b
Lord, Eleazer ..... ‡†
Lord, Francis E 1840b
Lord, James Raymond 1961B
Lord, William Wilberforce 1844b
Lord, Willis 1836b
Lorenz, Edmund B lxi
Lores, Juan Ruben 1975M
Lorincz, Tibor Bela 1973B
Lorincze, Geza 1933M
Loring, Josephus B 1829b
Losa, Frank 1933B
Losey, Leon Artemus 1911b
Lott, Albert Franklin 1888B
Lott, Harold Lewis 1972B
Loucks, Robert Henry 1961m
Louden, James Keith lxi
Louderbough, John Janvier 1912B
Louderbough, William Vanzandt 1879B
Loughridge, Robert McGill 1840b
Loughrin, Ellen Elizabeth 1976B
Loughry, Joseph Nelson 1853b
Lounsbury, Thomas 1822b
Lourens, Jacobus Hermanus 1936B
Louw, Abraham Faure 1937M
Louw, Andries Adrian 1923M
Louw, Daniel Johannes 1929M
Louw, Jacob Stolp 1936M
Louw, Marthinus Smuts 1935M
Loux, Edward Augustus 1895B
Love, Clarence Young 1927M
Love, David Rankin 1861B
Love, Donald Martin 1955U
Love, Robert 1831B
Love, William 1845B
Love, William Edmund 1927b
Lovejoy, Elijah Parish 1834b
Lovelace, Richard Franz 1968D
Lover, William Gerald 1969B
Lovick, William Thomas 1958B
Loving, Douglas Raymond 1965B
Loving, Nancy Jean (See Tubesing, Nancy Jean) 1968b
Lowe, Benjamin Johnson 1818B
Lowe, Carrington Marshall 1955B
Lowe, Edson Allaway 1885B
Lower, Joseph Laney 1859B
Lower, William Barnes 1899G
Lowman, Stephan Guy 1969b
Lowrey, John 1861B
Lowrie, Clinton Woods 1899B
Lowrie, James Gibson 1871b
Lowrie, James Walter 1883B
Lowrie, John Cameron 1833b
Lowrie, John Marshall 1843b
Lowrie, Matthew Bonsall 1868B
Lowrie, Newell Samuel 1861B
Lowrie, Reuben Post 1849B
Lowrie, Samuel T ..... ‡†
Lowrie, Walter 1899B
Lowrie, Walter 1893B
Lowrie, Walter Macon 1841B
Lowrie, William James 1902b
Lowry, Andrew McClenahan 1853B
Lowry, David Brown 1954B
Lowry, Houston Walker 1881b
Lowry, John William Patrick 1950b
Lowry, Lewis A 1848b
Lowry, Oscar Raymond 1936B
Lowry, Robert Louis 1976p
Lowry, Thomas McCall 1886G
Lowry, William 1826B
Loyer, Charles Louis 1945B
Loyer, Robert 1940G
Lu, John Jung-Kuang 1951M
Lu, Paul Chi Chen 1924b
Luben, Barnerd Maurice 1929b
Luber, Raymond Frederick, Jr. 1963b
Lubkert, Ernst Christian Henry 1855B
Lucas, James Joseph 1870B
Luce, Henry III lxii
Luce, Henry Winters 1896B
Luce, Thomas Fenton 1945B
Luce, Virginia Mae Miller (Luce, Mrs. Thomas Fenton) 1948e
Lucero, Robert Lamar 1942b
Luchies, John Elmer 1939M
Lucia, Frank 1967M
Luciri, Pierre Henri 1966M
Lucke, Richard Milton 1972B
Luckenbill, Gary Carl 1972M
Luckhoff, Abraham 1966G
Lucky, Carl Eilert Leslie 1943G
Ludeman, Ross McNeil 1957B
Ludlam, John Paul 1948b
Ludlow, Henry Gilbert 1824b
Ludlow, James Meeker 1864B
Ludvigsen, Mary Ellen 1975B
Lueken, Rudolph Friedrich Theodor 1931M
Lufkin, Wendell Ralph 1951b
Lugabill, Richard Byron (See Linde, Richard Byron) 1944b
Lugo, Jane McCullough (Lugo, Mrs. Richard) . 1954e
Lugtigheid, Johannes 1963M
Luidens, Donald Alan 1972B
Luidens, Edwin Marion 1944M
Luidens, Ruth Annette Stegenga (Luidens, Mrs. Edwin Marion) 1944b
Lukens, Frank 1894B
Lukens, Horace Churchman 1929b
Lukens, John Nevius 1930B

Lukens, Michael Baird 1966M
Lukens, Victor Herbert 1898B
Lumley, Raymond Walter 1952B
Lumpkin, Joseph Hiram 1886B
Lunan, David Ward 1969G
Lund, Gene Jessie 1954D
Lunde, Sigurd 1951b
Lunder, Erman Kornelius 1946G
Lundgren, Donald Keith 1960B
Lundquist, Donald Robert 1952B
Lundquist, Harold Leonard 1924b
Lundquist, James Francis, Jr. 1945B
Lundy, John Patterson 1849b
Lunn, George Richard 1900b
Lupico, Samuel Joseph 1972M
Lursen, Klaas 1948G
Lusk, Carl Edward 1962b
Lusk, William 1826B
Lusk, William Brown 1897B
Lusk, William, Jr. 1861B
Luther, Randall Paul 1972b
Luther, Robert Maurice 1864b
Luthman, Carl Alfred 1952B
Lutley, Albert French 1925M
Lutz, David George 1966B
Lutz, Paul Arthur 1955B
Lutz, Richard Robert 1964B
Lutz, Robert Shirley 1936B
Lutz, Roland Bruce 1921B
Lutz, William Stephen 1961B
Luz, Waldyr Carvalho 1946M
Lybyer, Albert Howe 1900B
Lyght, Ernest Shaw 1970M
Lygre, John Gerhard 1975D
Lyke, Robert Brian 1969B
Lyle, David Miller 1909M
Lyle, Edward Hays 1895b
Lyle, Joel Kenney 1849B
Lyle, John 1836b
Lyle, John McElderry 1914B
Lyle, Robert Knox 1913b
Lyman, Charles Wood 1892B
Lyman, Gerald Durand 1955B
Lyman, Henry 1840b
Lynch, Henry Arthur 1926M
Lynde, Helen Louise Copeland (Lynde, Mrs. Kenneth James) 1964E
Lynde, Kenneth James 1965B
Lynn, James David 1973D
Lynn, John Edward 1890B
Lynn, John K 1923B
Lyon, Aaron Woodruff 1828b
Lyon, Adrian ..... ‡‡lx
Lyon, David 1839B
Lyon, David Calderwood 1845B
Lyon, George Armstrong 1828b
Lyon, Hervey 1827B
Lyon, Isaac Lewis 1850b
Lyon, James Adair 1836B
Lyon, John 1844b
Lyon, John Hoyman 1953b
Lyon, John Thomas 1924B
Lyon, Linda Christine (See Hall, Linda Christine) 1966e
Lyon, Quinter Marcellus 1923B
Lyon, Robert William 1956M
Lyon, William 1842b
Lyons, Earle Vaughan, Jr. 1943B
Lyons, Luke 1821B
Lyons, William James 1933b
Lyra, Synesio 1968m
Lyter, Thomas Bowman 1918B
Lytle, Evelyn Imogen Pomroy 1947E
Lytle, Faith Hooper Williamson (Lytle, Mrs. William Pierce) 1948e
Lytle, James Pollock 1915B
Lytle, William Pierce 1947B
Lyttle, David McCay 1930b
Lyuh, Woon Hong 1921b
Maahs, Kenneth Henry 1966M
Mabon, William Sydney 1913B
Mabon, William Thomas 1905G
Mabry, Edward Louis 1969B
Mabry, Helen Marion (See Beglin, Helen Marion) 1963E
Mabuce, John Oberlin 1927b
MacAdam, Thomas Edgar 1962B
Macaleer, Robert Dennis 1975M
MacArthur, Steven Douglas 1975B
Macartney, Clarence Edward ..... ‡‡1905B
Macaskill, Peter MacIntosh 1948M
MacAskill, Robert Alexander 1945B
Macauley, John Magoffin 1837B
Macbeth, Roderick George 1890b
MacBrayne, Ralph Julius 1913b
MacBride, Henry 1893B
MacBride, Robert Irwin 1893b
MacCall, Harry Franklin III 1969M
MacCallum, Charles Lee 1968B
MacCalmont, William Frederick 1939B
MacCarroll, Joseph ..... lxxxiv 1935B
MacClements, Samuel Ross 1893B
MacCluney, William Robert 1938b
MacColl, Donald 1898b
MacConnell, Edward Shields 1909b
MacConnell, Jay Herbert 1898b
MacCoy, James Sharon 1868B
MacCracken, Henry Mitchell 1863b
MacCulley, Samuel 1847b
MacCullough, Russle Hindman 1898B
MacDonald, Alexander Oren 1903B
MacDonald, Alice Elinor 1963M
MacDonald, Arthur 1882b
MacDonald, Augustus 1867B
MacDonald, Coval Bryant lxxvii
MacDonald, Dennis Ronald 1973b
Macdonald, Isaac Hunter 1893G
MacDonald, James Henry 1961B
Macdonald, James M ..... ‡‡lv, lvi, lviii
MacDonald, James Robert 1976B
Macdonald, James Ross 1895B
Macdonald, John Alexander 1886G
MacDonald, John Bertram 1933M
MacDonald, Kenneth Piercy 1908B
MacDonald, Neil Francis 1970M
MacDonald, Neil Stuart 1949G
MacDonald, Rosmond May 1917M
MacDonald, Virginia Ruth Hanley (MacDonald, Mrs. James H) 1960E
MacDonald, Wilfrid Ewart 1939b
Macdonald, William Joseph 1900B
Macdougall, Donald 1882b
MacDougall, John Alan 1976B
MacDougall, Priscilla Ransom Blutinger 1976B
Mace, George Frederick 1943B
MacElree, James Wilmer 1940G
MacEwen, Thomas Taylor 1922B
MacFalls, Donald Edward 1958B
MacFarland, William 1893B
Macfarlane, James Anderson 1892G
MacFarlane, John Peter 1961b
Macfarlane, Robert Stetson, Jr. 1958B
MacGillivray, Alexander James 1894B
MacGillivray, John Kinnon 1891B
MacGregor, Donald 1871B
MacGregor, Robert Waldo 1957B
MacGuire, Donald 1919b
MacGuire, Donald James 1948B
Machemer, Paul Adam Gehr 1920B
Machen, John Gresham ..... ‡‡lxxv 1905B
MacHenry, Ward Worthington 1897B
Macheriotis, Chariton Nicholas (Palmier, Charalambos Nicholas) 1976M
Machleidt, Michael Johann 1964U

MacInnes, David Sutherland 1923B
MacInnes, Gordon Alexander 1938B
MacInnes, John Dana 1952B
MacInnes, William Montague 1929B
MacIntire, Thomas 1843b
MacIntosh, Charles Daniel 1901G
Macintosh, David Charles 1893B
MacIntyre, Daniel Caswell 1876b
Mack, Carole Ann Prudhon (Mack, Mrs. Robert W) 1963e
Mack, Edward 1889B
Mack, Eli Thornton 1834b
Mack, William 1834B
Mack, William Edgar 1874B
Mackay, Alexander Leonard 1905M
Mackay, Callum Nicholson Miller 1914M
Mackay, Donald Bruce 1938B
MacKay, Donald Dundas 1893G
Mackay, Duncan Oliver 1894B
MacKay, George Leslie 1870B
MacKay, Henry Joseph 1912B
Mackay, Ian Reay 1970B
Mackay, John Alexander ..... ‡†xviii, xix, lxv, lxix, lxxxiii 1915B
MacKay, Malcolm 1931b
Mackay, William Alfred 1905B
MacKean, James Alexander 1916M
MacKellar, James Marsh 1955B
MacKenzie, Charles Sherrard, Jr. ..... †1949B
MacKenzie, Donald ..... †lxix
Mackenzie, Donald Matthew, Jr. ..... lxxxvi 1970B
MacKenzie, Hugh Aiton IV 1973B
MacKenzie, James Arthur 1883G
Mackenzie, James Cameron 1885b
MacKenzie, James Skinner 1939M
Mackenzie, Roderick Ian 1973b
Mackenzie, Thomas Hanna 1891b
MacKeracher, Charles MacPherson 1861G
Mackey, Elkanah Dare 1856b
Mackey, James Love 1849b
Mackey, June Elizabeth (See Totin, June Elizabeth) 1954U
Mackey, Roger Charles 1967b
Mackey, William Downing 1859B
Mackie, Alexander ..... †lx 1910B
Mackie, Joseph Bolton Cooper 1907B
Mackintosh, Finlay Grant 1905B
MacKintosh, Richard Fewel 1973M
MacKubbin, Henry Albert 1882B
Macky, Peter Wallace ..... lxxxi 1963B
MacLachlan, John Paul 1947B
MacLaren, Donald Campbell 1884B
Maclaughlin, William 1896b
MacLaury, Lyle Edward 1968B
Maclay, Charles Wylie 1927B
MacLean, Allan Campbell 1960M
MacLean, Fred William 1954M
MacLean, Hew Brydon 1896b
MacLean, James Thomas 1890B
Maclean, John ..... ‡†1822b
Maclean, John, Jr. 1870B
Maclean, Matthew Witherspoon 1866B
MacLean, Robert Alexander Barclay 1962E
MacLennan, Alexander 1867G
MacLennan, Robert Stewart 1966B
MacLeod, Alexander Napier 1928B
Macleod, Alexander William 1878B
Macleod, Donald ..... †lxxi 1946G
MacLeod, Fraser Lochland 1906B
MacLeod, George Bishop 1891B
MacLeod, Jack Malcolm 1950b
MacLeod, James Lewis 1963b
MacLeod, John Harvey 1948B
Macleod, John Wilson 1880b
MacLeod, Kenneth Alexander, Jr. 1965B
MacLeod, William 1903B
MacLurg, Alexander 1892b
MacMartin, Malcolm 1871B
MacMartin, Peter Arthur 1845B
MacMillan, Donald Walter 1961B
Macmillan, Jason Leon 1908B
MacMillan, John 1890B
Macmillan, John 1878B
Macmillan, Kerr Duncan ..... ‡†lxxviii 1897B
MacMillan, Robert William, Jr. 1959b
MacMurchy, Douglas Arnott 1933B
Mcnab, James 1892b
MacNab, Robert MacGowan 1937B
MacNair, Theodore Monroe 1882B
Macneill, Leander George 1873b
MacPherson, Duncan Kenneth 1936B
MacPherson, Norman Spurgeon 1926B
MacRae, Allan Alexander 1927B
MacTaggart, Andrew John, Jr. 1969B
Macy, William Hall 1951b
Madden, Mary Virginia Morris (Madden, Mrs. Peter) 1950b
Maddox, Donald Orrin 1969B
Maddox, James Edward 1970B
Maddry, Howard Bell, Jr. 1976B
Madi, Elsie Lieu McElroy (Madi, Mrs. Alex J) 1960U
Madsen, George Harvey Overgaard 1972D
Madsen, Norman Paul 1972M
Magee, Carl Ambrose 1899b
Magee, James Henry 1896B
Magee, Philip Rodgers 1952B
Magee, Samuel George 1899b
Magie, David 1820b
Magie, David ..... ‡†lix 1861b
Magie, William F ..... ‡†lix
Magill, Charles Beatty 1863G
Magill, Chauncey Byron 1896B
Magill, David 1872B
Magill, Seagrove William 1834b
Magill, William Thomas 1925B
Magley, Frederick Albert 1948B
Magnan, Jane Elizabeth 1964E
Magner, Alan Kenneth 1920B
Magner, Alan Kenneth, Jr. 1949B
Magor, Warren Frank 1968M
Magraw, James Cochran 1829b
Magrill, Joe Richard, Jr. 1970B
Magruder, Thomas Perry Wilson 1837B
Maguire, William Francis Bossence 1952M
Mah, Isaac Hung Shut 1962U
Mahaffey, Samuel 1844b
Mahler, John Chandler 1959B
Mahon, Alexander Wylie 1894G
Mahon, James Colwell 1853b
Mahon, Joseph 1831b
Mahoney, James Gordon 1965B
Mahy, Beatrice Emily (See Mangum, Beatrice Emily) 1964E
Mahy, Carol Elizabeth (See Clark, Carol Elizabeth) 1958e
Mahy, George Gordon, Jr. 1929B
Maienshein, Walter 1957M
Maier, Frederick 1913B
Maier, Paul Frederick 1957B
Maier, Peter Fisher 1972B
Mairet, Louis Ariste Jean 1901b
Mairs, Harry Donald 1968B
Maisch, John Robert 1962B
Maitland, Alexander ..... ‡†lix
Major, John Welsh 1853b
Makari, Victor Emmanuel 1964B
Makary, Samuel Souriany (Samuel, Bishop) 1955E
Makely, George Nathan 1886B
Makool, Lloyd George 1965B
Malakian, Leslie Allan 1971B
Malan, Daniel Gerhardus 1905M
Malan, David Johannes 1908M
Malashevitz, Paul Philip 1971B
Malatesta, Vincent Reynold 1974M
Malcolm, Thomas Walker 1901b

Malcom, Charles Howard 1855B
Malcom, Howard 1821b
Malcom, Thomas Shields 1842b
Maldonado-Soltero, Luis 1947G
Malik, Butrus Abd-Al (Abd-El-Malik, Botros) .. 1933M
Mallio, Camillo Ribeiro 1943b
Mallmann, Jacob Edward 1889B
Maltby, John Hugh 1962B
Mancini, John George 1951B
Mandefro, Laike Mariam 1973M
Mandeng ma Mbeleg, David Jonathan 1965M
Manejias, Sergio 1954b
Mangasarian, Mangasar Mugurditch 1882B
Mangham, Gerald Marcel 1976M
Mangum, Beatrice Emily Mahy (Mangum, Mrs. Robert J) 1964E
Mangum, Robert John 1964B
Manifold, Samuel Dougherty 1899B
Manifold, William James 1899B
Manly, Basil, Jr. 1847B
Manly, Charles 1859B
Mann, Alexander Jesse 1894b
Mann, David Moore 1949B
Mann, James R 1891B
Mann, Joseph Rich 1847B
Mann, Joseph William 1875B
Mann, Thomas Wingate lxxvii
Manning, Richard John 1955B
Manning, Robert Edward 1970d
Manning, Robert Smith 1856B
Mansell, Harry Frank 1968B
Manson, John T ..... ‡†lx
Manson, William Tally, Jr. 1950M
Manton, Daniel Eddy 1835b
Manuel, Elizabeth Jean 1965U
Manufacturers Hanover Trust Company, ... lvi
Manus, Albert Henry 1940M
Manus, Siegfried Gerjet 1907b
Manwaring, Giles 1844b
Many, Daniel James, Jr. 1907G
Marais, Barend Jacobus 1936M
Marbet, Arthur Jacob 1908B
Marcellus, Algernon 1869b
March, Frederick William 1873B
March, John Charles 1829B
Marcus, Maurice 1934G
Marden, William Edwin 1894B
Marino, Paul Manuel 1976B
Marion, Helen Marie 1972U
Mark, Robert Wilson 1907B
Markarian, Jacob 1904B
Markarian, John Jacob 1945B
Marker, Charles Willet 1961M
Markham, Thomas Railey 1852b
Markle, George LaClede 1926G
Marks, Donald Adrian 1971M
Marks, Emma Aminta Willis (Marks, Mrs. John H) 1951E
Marks, Harvey Blair 1901b
Marks, John Henry ..... †lxxix 1949B
Marks, Ralph Wesley, Jr. 1970M
Marling, Alfred E ..... ‡†lix
Marling, Arthur Wodehouse 1881b
Marmon, Paul Alfred 1972U
Marousek, Edmund Lee 1922B
Marple, Mary Louise (See Thies, Mary Louise) 1972B
Marple, William Wallace Sutton 1904B
Marquand, Allan 1877b
Marquess, William H 1838b
Marquis, William Stevenson 1879B
Marr, George Augustus 1881B
Marr, James Hervey 1865B
Marr, Joseph 1834b
Marr, Phineas Barbour 1834b
Marrett, Michael McFarlane 1973p
Marriner, George Kollock 1852B
Marriott, Charles Albert 1970B
Marsden, Robert Samuel 1930b
Marsh, Arthur Ernest 1910b
Marsh, Charles Stewart, Jr. 1932b
Marsh, Fred Raymond 1905b
Marsh, James Milton 1961B
Marsh, Spencer S ..... ‡†lx
Marsh, Spencer William, Jr. 1961B
Marsh, Wallace Henry 1914B
Marsh, William Blackmore 1863B
Marshall, Albert Brainerd 1874B
Marshall, Alexander Stewart 1856b
Marshall, Alexander William 1900B
Marshall, Edith Jane Wallis (Marshall, Mrs. Peter John) 1966b
Marshall, Edythe Cherry Watson (Marshall, Mrs. Ira Wilson, Jr.) 1970B
Marshall, Gary Allen 1971m
Marshall, George 1855B
Marshall, George Washington 1925G
Marshall, Ira Wilson, Jr. 1951B
Marshall, James 1864b
Marshall, James L 1822b
Marshall, James Trimble 1888B
Marshall, Peter John 1964B
Marshall, Samuel Vance 1825B
Marshall, Thomas Chalmers 1892B
Marshall, William L 1826b
Marshall, William Rice 1859B
Marshburn, Robert Jordan, Jr. 1945B
Marshman, David McGill 1884B
Martin, Adolphus K 1847b
Martin, Brice Lemuel 1971M
Martin, Chalmers ..... ‡†lxxviii 1882B
Martin, Charles Copeland 1966B
Martin, Christian Hess, Jr. 1961B
Martin, Daniel Hulshizer 1894B
Martin, David Paulin 1923B
Martin, Dorothy Traquair 1969B
Martin, Ernest Douglas 1893B
Martin, Frank Hale 1897b
Martin, Gary Waggoner 1965B
Martin, Harold Ray 1919b
Martin, Henry George 1882B
Martin, Ivan Gochnauer 1905B
Martin, James Perry ..... †lxxvi 1950B
Martin, James Wright 1894B
Martin, Jesse Penney 1922M
Martin, Joan Marie 1976B
Martin, Job Henry 1828b
Martin, Joe Walton, Jr. 1960b
Martin, John Fountain 1866B
Martin, John Harold 1934b
Martin, John Percy, Jr. 1945b
Martin, John R ..... †
Martin, Laurence Arnold 1954B
Martin, Luke Sauder 1969e
Martin, Margaret Louise Payne (Martin, Mrs. Keith D) 1965E
Martin, Michael Dean 1975B
Martin, Moses Mellen 1864B
Martin, Noah Sensenig 1967M
Martin, Paul ..... ‡†lxxxvii, xc 1886B
Martin, Paul C ..... ‡†lx
Martin, Philip Underwood 1954B
Martin, Ralph Laughlin 1916b
Martin, Raymond Albert 1952M
Martin, Richard Byron 1959B
Martin, Richard Carleton 1967M
Martin, Robert James, Jr. 1976M
Martin, Roger William 1958M
Martin, Samuel ..... ‡†1899B
Martin, Samuel Albert ..... ‡†1880G
Martin, Thomas 1833b
Martin, Thomas James 1924b
Martin, Vernon Preston, Jr. 1938B
Martin, William James 1929B
Martin, William Mutch 1874B

Martindale, Charles O'Neale, Jr. 1895G
Martinez, Daniel 1969B
Martinson, Terry Otto 1972B
Martz, George Calvin 1973M
Maruyama, Tadataka 1973D
Marvin, Edward Payson 1863b
Marvin, Elizabeth Marcellus (Marvin, Mrs. Robbin Luke) 1955U
Marvin, Frank Clyde, Jr. 1951B
Marvin, John George 1936B
Marvin, Robbin Luke 1955B
Marvin, Uriah 1847b
Marx, Alfred Rodolphe 1966M
Marx, Samuel Benno 1942b
Maschmeier, Ralph Frederick 1944B
Maselli, Aldo Goffredo 1969U
Maser, Frederick Ernest 1933B
Maser, Mary Louise Jarden (Maser, Mrs. Frederick) 1953U
Mask, Robert Horam 1965B
Mason, Benjamin Allen 1898b
Mason, Cyrus ..... ‡†1827b
Mason, Ebenezer 1825b
Mason, Erskine 1827b
Mason, Frank Edgar 1913B
Mason, John 1832b
Mason, John Martin III 1972d
Mason, Katherine R (See Stribe, Katherine R) . 1958e
Mason, Robert William 1890B
Mason, William Alexander 1888G
Mason, William Hammersley 1898b
Massa, Conrad Harry ..... lxii, lxxx 1954B
Massa, William Henry 1945B
Masselink, Edward Johann 1925B
Masselink, George Henry 1921b
Masselink, William 1921M
Masserano, Frank Chester, Jr. 1966M
Massey, George V ..... ‡†lix
Massos, Ioannis Pantelis 1961M
Master, Henry Buck 1898B
Masters, Francis Robert 1855b
Masterson, John Thornton, Jr. 1973B
Matchett, Wilbur John 1935B
Matear, Charles 1921M
Mateer, Charles Frederick 1974b
Mateer, Eugene Horace 1874B
Mateer, Horace Nelson 1882b
Mateer, Joseph 1854b
Mateer, Robert McCheyne 1880B
Mateer, Samuel Andrew 1966M
Matejczyk, Waclaw 1961G
Mathai, Thoppil Cherian 1976E
Mather, Bradford Ward 1974B
Mather, Doris Anderson (Mather, Mrs. George R) 1972E
Mather, George Bertram 1951M
Mather, George Ross 1955B
Mather, Howard Lester 1938b
Mather, John Carl 1963B
Mather, Richard Burroughs 1939B
Mather, Stephen John 1974B
Mathers, Joseph Hamilton 1854B
Mathes, Alfred Harvey 1855B
Mathes, Archibald Alexander 1837b
Mathes, Benjamin C 1836b
Matheson, Donald Morrison 1903B
Matheson, James Alexander 1894B
Matheson, Kenneth G ..... ‡†lx
Mathew, Alummootil Joseph 1956M
Mathew, Edavomuelil Varkey 1964U
Mathew, Kaleekal Samuel 1976M
Mathews, Charles H ..... ‡†lix
Mathews, John Bell 1955B
Mathews, Joseph Francis 1922G
Mathewson, Robert Colville 1968M
Mathias, Charles Frederick 1957B
Mathias, Harry Vaughn 1937B
Mathieu, James Thomas 1959B
Mathis, Harvey Gilbert 1900B
Mathis, Joseph Julius 1883b
Mathison, John Edward 1964M
Matott, Arthur Edwin ..... †1951B
Matovu, Peter Claver Semakalu (Semakalu, Peter Claver Matovu) 1972M
Matson, Raymer Burnett 1964B
Matsuo, Sadako (See Orraca, Sadako) 1965U
Matthews, Ann Gertrude Wilson (Matthews, Mrs. George C) 1966E
Matthews, Carl Stanley 1904b
Matthews, Christian William, Jr. 1965M
Matthews, Donald Nathaniel 1956B
Matthews, Griffith Charles 1960B
Matthews, Henry Martyn 1872b
Matthews, John Boyd 1868b
Matthews, John Daniel 1831B
Matthews, Kenneth John 1961B
Matthews, Leonard Walker 1907b
Matthews, Paul Clement 1890b
Matthews, Robert Woodrow 1956b
Matthews, Salmon Leonard 1835b
Matthews, William Caldwell 1830B
Matthews, William Henry, Jr. 1938M
Matthews, William Taylor 1881B
Matthias, Jamieson 1958B
Mattingly, Thomas Ernest III 1975B
Mattison, Joel William Lewis 1954B
Mattoon, Stephen 1846B
Mattson, Kim Douglas 1974b
Mattson, Norman Otto 1969M
Matz, William Wismer 1955M
Matzinger, Philip Frederick 1885B
Mauch, Harry Crist 1901b
Maue, Harry Henry 1948B
Maugeri, Giacomo 1894B
Mauk, R Lee 1966b
Maurer, John Bailey 1953B
Maurer, William Henry 1938B
Maxam, Donald Andre 1974D
Maxwell, Bertram W (Weinermann, Boris) 1914b
Maxwell, Edward Nelson 1938B
Maxwell, Elizabeth Paige (See McRight, Elizabeth Paige) 1971B
Maxwell, George S 1929B
Maxwell, Jack Martin ..... lxxxi 1963B
Maxwell, Joseph Edgar 1891b
Maxwell, Sydney Lurton 1888b
Maxwell, Thomas Robert 1945M
Maxwell, William Pollock 1935B
May, Albert Carl, Jr. 1960B
May, Donald Ellis 1948B
May, Marlynn Lee 1966B
May, Philip Jonathan 1922B
Mayer, Gustav Wilhelm 1859b
Mayer, William Orville, Jr. 1933B
Mayers, Henry Lewis 1874B
Mayes, George Gregg 1891B
Mayfield, Phillip 1965d
Mayhew, Glen Edward 1952B
Mayne, James Stevenson 1860B
Mayo, George Pickett 1901b
Mayo, Leslie Gene 1953B
Mayorga, Campo Elias 1949b
Mays, James Arlen 1958B
Mays, Joseph Roles, Jr. 1969b
McAdie, Robert Cecil Melville 1896b
McAdoo, William Alexander 1932B
McAfee, French 1892b
McAfee, Joseph Ernest 1897M
McAfee, Richard Leo 1965B
McAfee, Robert William 1875b
McAfee, Wallace Taylor 1924b
McAliley, John Richard 1926B
McAlister, Fred Ranson, Jr. 1967M
McAllister, James Alexander ..... †1949G

McAllister, James Alexander 1901B
McAllister, Mary Ellen Vannan (McAllister, Mrs. Stuart Allan) 1966E
McAlmon, John Alexander 1875B
McAlpin, David Hunter, Jr. 1961M
McAlpine, John Robert III 1942G
McAlpine, Robert Brown 1880G
McAnally, Mary Ellen 1965b
McAnlis, John Slater 1976B
McArn, Archibald Hugh 1891B
McArthur, Irvin Kenneth 1950b
McArthur, John Arthur 1883B
McArthur, Margaret Frances Olson (McArthur, Mrs. Irvin Kenneth) 1950e
McArthur, Robert Lindsay 1969B
McAtee, William Alfred 1863B
McAulay, Kenneth J 1895b
McAuley, Thomas ..... ‡†
McAuley, William Hall 1839b
McAuliffe, Lawrence Cross 1971M
McAvany, John Hart 1950M
McBain, Robert Alan 1975G
McBath, Walker Eugene 1903B
McBean, Alexander 1863B
McBride, Clifford 1897B
McBride, David Laughlin 1908B
McBride, Hugh Charles 1906B
McBride, James Lloyd 1907b
McCaa, Helen (See Eddy, Helen) 1966U
McCabe, Joseph E ..... †lxii 1943B
McCachran, Robert 1827B
McCachran, Robert Laughlin 1944B
McCague, James Alexander 1900B
McCahan, Eugene Harold 1932B
McCahan, John Moore 1879B
McCahon, George 1914b
McCall, Donald Davidson 1957B
McCall, George Daniel 1961M
McCall, John Sherrill 1963B
McCall, John Vallandingham 1900G
McCall, William Alexander 1926B
McCallie, Henry Douglas 1907B
McCammon, James 1913b
McCampbell, George Meriwether 1866B
McCance, Edward Clarke, Jr. 1944B
McCardle, Linda Lou (See Jaberg, Linda Lou) . 1971B
McCarroll, Walter 1920M
McCarron, Gerard Joseph 1974M
McCarter, Robert ..... ‡†
McCarter, Robert Wallace 1939B
McCartney, Albert Joseph ..... ‡†lx 1903B
McCartney, Robert Harlan 1907b
McCarty, Vern Edward 1969B
McCaskey, Murray Raeburn 1967G
McCaslin, David Rinehart 1875b
McCauley, Charles Firey 1843b
McCauley, Thomas 1855B
McCay, David 1841B
McChesney, James Munn, Jr. 1938M
McChesney, William Edgar 1869B
McClain, John Robert 1939B
McClain, Josiah 1874B
McClain, William Foster 1935B
McClamroch, James Richard 1966b
McClanahan, Paul Haldane 1953G
McClaskey, Harris Clark 1956b
McClatchey, Thomas 1894B
McClean, David Paisley 1949M
McClean, Robert Finley 1872B
McCleary, Boyd 1910B
McCleary, Charles Warner 1895B
McCleary, John Franklin 1955B
McCleary, Raymond 1931b
McCleery, Robert Neal 1960B
McCleery, Robert Stowers 1957U
McCleery, William Acton III 1970B
McClellan, Charles Henry 1868B
McClellan, Harvey Hutcheson 1924B
McClellan, Robert William 1946B
McClelland, Alexander ..... ‡†lvii
McClelland, George Tiffany 1873b
McClelland, Hugh R 1883G
McClelland, Richard Terence II 1973b
McClelland, William Lester 1967D
McClelland, William Robert 1938b
McClements, Albert Frederick 1914B
McClenaghan, Samuel John 1889B
McClenahan, Henry 1904B
McClenahan, John Wallace 1902G
McClenahan, William Lorimer 1898M
McClendon, James William, Jr. 1952M
McClintock, John David 1862B
McCloy, James R 1959b
McCloy, John Francis, Jr. 1946G
McClung, Arthur James 1912B
McClung, John Alexander 1826b
McClung, John Louis 1896B
McClung, Samuel Milligan 1835B
McClure, Alexander Doak 1879B
McClure, Benjamin 1848b
McClure, Hugh Cameron 1924B
McClure, James Alexander 1903B
McClure, James Baird 1861b
McClure, James Gore King 1873B
McClure, John Stanley 1963B
McClure, Margaret Jane (See Neilson, Margaret Jane) 1970b
McClure, Margaret Messer (McClure, Mrs. Maurice Scott) 1951e
McClure, Mary Lou 1963B
McClure, Maurice Scott 1951B
McClure, Robert Guy, Jr. 1940B
McClure, Samuel Hall 1910B
McClurkin, John Knox 1880b
McCluskey, John 1828b
McClusky, Harry Garfield 1907B
McColl, John 1873B
McColloch, Harry Van 1919B
McCollough, Beatty Zentz 1904b
McCollum, Dyhan (See Cassie, Dyhan) 1961U
McComb, Andrew Melvin 1969B
McComb, John Hess 1927B
McComb, Kemper Grier 1916b
McComb, Peter Hathaway Kemper 1868b
McCombe, John Warren 1898B
McCombe, William Leathem 1935b
McConaughy, David Maynard 1952B
McConaughy, Ira 1895B
McConaughy, John Francis 1953B
McConaughy, Nathaniel 1858B
McConaughy, Nathaniel Upham 1923B
McConchie, James Wesley 1967b
McConkey, Frederick Paul 1912B
McConnelee, Earl Collins 1923M
McConnell, Harry Waldron 1927G
McConnell, James Chauncey 1914B
McConnell, James Joseph 1975M
McConnell, Joseph 1849B
McConnell, Samuel D 1871b
McConnell, William Powell 1950B
McConomy, John Albertson 1942G
McCook, John J ..... ‡†
McCord, Howard Richard, Jr. 1976E
McCord, James Iley ..... vi, xx, xxi, lxv, lxxii, lxxxiii
McCord, Joseph Howard 1963B
McCorkle, William Hart 1929M
McCormack, Hueston Durant 1958G
McCormack, James Walborn 1970B
McCormick, Bert Edward 1957B
McCormick, Frank Louis 1935B
McCormick, Robert Warnock 1859b
McCormick, William 1896G
McCormick, William Love 1905B
McCosh, James ..... ‡†

McCown, Ross Samuel 1912b
McCoy, Clinton Athel, Jr. 1974B
McCoy, David Ross 1846B
McCoy, John 1887B
McCoy, John (Simeon) 1864B
McCoy, John Brice 1838b
McCoy, John Milton, Jr. 1974d
McCoy, Michael Ryan 1975B
McCoy, William 1905B
McCracken, Clark Leal 1872B
McCracken, William Henry 1915b
McCrea, John William Scott 1972b
McCrea, Thomas 1874B
McCready, Warren George 1947B
McCreary, James Black 1828b
McCreery, John Brower 1900B
McCreight, Robert Gibson 1973B
McCrone, Hugh Baldwin 1898B
McCue, Richard Theodore 1973M
McCuen, Ralph Burtsall 1931M
McCuish, John Berridge 1890B
McCullagh, Archibald 1871B
McCullagh, Archibald, Jr. 1896B
McCulloch, David Coyle, Jr. 1951B
McCulloch, Robert 1853b
McCulloch, William P ..... ‡†lvi
McCulloh, Samuel 1846b
McCullough, Jane (See Lugo, Jane) 1954e
McCullough, John 1833b
McCullough, John Williamson 1828b
McCullough, Malcolm Seth 1944B
McCullough, William Boyd 1956B
McCullough, William Cupples 1894G
McCullough, William James 1910G
McCune, Robert Lewis 1856G
McCurdy, Allen Woodend 1897b
McCurdy, Irwin Pounds 1883b
McCurdy, James Frederick ..... ‡†lxxviii 1871B
McCutchan, Sandra Jo (See Bowman, Sandra Jo) 1966e
McDannold, William Gaw 1881B
McDermitt, Sandra Rae (See Robison, Sandra Rae) 1969E
McDermott, Herbert 1901B
McDermott, Thomas 1833b
McDermott, Thomas James 1971M
McDevitt, John 1851b
McDill, Thomas Haldane, Jr. 1946G
McDivitt, Harry Curtin, Jr. 1940B
McDonald, Dennis Johannes 1939M
McDonald, Elizabeth Ardenia Steffy (McDonald, Mrs. James) 1974b
McDonald, Felix Bennett 1956B
McDonald, Jacobus Andreas Joubert 1935M
McDonald, James Smith 1862B
McDonald, John Andrew 1870B
McDonald, John Richard 1948G
McDonald, Samuel Higgins 1834B
McDougall, Arden Virginia Brock 1957b
McDougall, James 1858B
McDowall, Ebenezer 1834b
McDowall, Isaac Murray 1881b
McDowall, John Roberts 1831b
McDowell, Benjamin ..... ‡†lviii
McDowell, David Bruce 1960B
McDowell, Ian Strain 1957b
McDowell, James Norris 1907B
McDowell, Joan Caryl 1947U
McDowell, John 1898b
McDowell, John (D.D.) (A) ..... ‡†lvi, lvii
McDowell, John (D.D.) (B) ..... ‡†lvi, lx
McDowell, John Dean 1947B
McDowell, John Patrick 1975B
McDowell, Nancy Marilyn (See Smathers, Nancy Marilyn) 1975b
McDowell, Quincy Alonzo 1927B
McDowell, Samuel 1903B
McDowell, Thomas Rankin 1884B
McDowell, William A ..... ‡†
McDowell, William Anderson 1815b
McDowell, William Davidson 1936B
McDuffee, Samuel Valentine 1869b
McDuffie, Ronald Leon 1955b
McEachron, Willard Scoullar 1881B
McElhinney, Samuel Alexander 1857B
McElhinney, Thomas Kenneth 1967M
McElmoyle, John 1878B
McElroy, Elsie Lieu (See Madi, Elsie Lieu) 1960U
McElroy, George Whitefield 1838b
McElroy, James Harry 1961B
McElroy, John McConnell 1856b
McElroy, Joseph ..... ‡†lvii
McElroy, Robert McNutt 1899b
McElroy, Samuel Addison 1888B
McElroy, Solomon Clarke 1865B
McElroy, William Craig 1833b
McElwain, Andrew J 1842b
McElwain, William Irwin 1952M
McElwee, Andrew Allison 1950B
McElwee, William Roger 1966M
McEwan, William Leonard ..... ‡†lv, lx 1885B
McEwen, George Anderson 1894B
McEwen, James 1834B
McFadden, Ralph S 1915G
McFall, Howard Winfield, Jr. 1953B
McFarlan, Alexander 1821b
McFarland, Allan 1852B
McFarland, Edward Frost 1904B
McFarland, Everett Orr 1885B
McFarland, Francis 1820b
McFarland, James Alfred 1928b
McFarland, Lewis Millard 1961B
McFarlane, Adrian Anthony 1974B
McFarlane, John Hamilton 1964B
McFarlane, William 1817b
McFarren, Samuel 1827b
McFeely, Alice Hope (See Meloy, Alice Hope) 1954B
McFerren, Donald Charles 1966B
McGaffin, Alexander 1897b
McGaffin, James Bradford 1947G
McGarvey, William Closson 1883B
McGaughey, Johnston 1875B
McGaughy, William Arthur 1967B
McGee, William Charles 1840B
McGehee, Michael Lewis 1970B
McGeoch, Harold Archibald 1934G
McGeoch, James 1834b
McGill, Alexander Taggart ..... ‡†lxvi
McGill, Ebenezer Brady 1925G
McGill, Fred Tennyson 1920B
McGilvary, Daniel 1856B
McGilvary, Evander Bradley 1889B
McGinley, John Alexander 1861B
McGinness, Charles Ellsworth 1890B
McGinnis, Loy Alan 1960B
McGinnity, Terry Robert 1972b
McGlathery, William 1866b
McGowan, James Alexander 1868B
McGregor, George 1906G
McGregor, Thomas Allen 1933B
McGregor, William Higgins 1954B
McGruther, Douglas Brian 1972B
McGruther, Robert Raymond 1968B
McGuin, Herbert Willard, Jr. 1973B
McGuin, Lawrence Joseph 1975B
McGuire, David Edward 1962B
McGuire, Henry Logan 1849b
McHarg, Lawrence Michael 1961B
McHarg, William Neill 1841b
McHendry, James Taylor 1942B
McHendry, John Franklin 1938B
McHugh, James Michael 1970b
Mchunu, John Vusumuzi 1973M
McIlhatton, William 1900b

McIlrath, George James 1971B
McIlroy, Albert Dawson Crawford 1914b
McIlroy, John Brooks 1914b
McIlvain, James William 1873B
McIlvaine, Charles Petit 1820b
McIlvaine, James Hall 1873b
McIlvaine, Jasper Scudder 1868B
McIlvaine, John Jamison 1961b
McIlvaine, Joshua Hall 1841B
McIlvaine, William Brown 1828B
McIlvaine (McIlwain), Isaac 1827B
McIlwain, Jean Sharp (McIlwain, Mrs. J Clyde) 1951e
McIlwain, William Erskine 1895G
McIlwaine, William Beauregard 1889B
McInnis, John 1885B
McInroy, Reginald Wilson 1941B
McIntire, Carl Curtis 1931b
McIntire, Charles Curtis 1904B
McIntire, Robert Leonard 1939B
McIntire, Sloan 1832b
McIntosh, Andrew Duncan 1902b
McIntosh, Donald 1827b
McIntosh, Ian Findlay 1968D
McIntyre, James Keith 1961B
McIntyre, Joseph 1892B
McIver, James Vance 1922b
McJimsey, John Wilkins 1825b
McJimsey, William 1823b
McKaig, Stanley xci
McKaughan, James Wesley 1967M
McKay, Donald Gordon 1871B
McKay, Gordon Andrew 1971b
McKay, Kenneth 1871B
McKay, William Roderick 1898B
McKean, Frank Chalmers 1899B
McKechnie, David Garth 1968M
McKee, Curtis Stanley 1968B
McKee, David Davies 1836b
McKee, Edward 1873b
McKee, Hugh Ware 1866B
McKee, James Lapsley 1886B
McKee, John Archibald 1897B
McKee, John Lapsley 1935b
McKee, John Lapsley 1853b
McKee, Joseph 1833b
McKee, Paul Harper 1926B
McKee, Phineas 1904b
McKee, Robert Sproule 1912B
McKee, Samuel Clark 1926G
McKee, Samuel Lee 1888B
McKee, Thomas Parker 1892B
McKee, William Hugh 1926G
McKeefery, William James, Jr. 1945B
McKeever, David Barber 1923b
McKeever, James Clifford ..... †
McKelvey, Joseph Orr 1893b
McKelvie, Eleanor Ruth 1965E
McKelway, Alexander Jeffrey 1957B
McKelway, James Ryan 1862B
McKemy, Mary Martha 1968E
McKenzie, Duncan 1879B
McKenzie, John Smith 1965B
McKenzie, Peter Rutherford 1950B
McKenzie, Stuart Miller 1969B
McKenzie, William Henry Purvis 1917b
McKeown, Louis Alphonsus 1971M
McKiernan-Allen, Linda Jean 1976B
McKig, Monica Eloise Styron (See Styron-McKig, Monica) 1973B
McKim, James Miller 1834b
McKim, Robert Leon 1953B
McKim, William Robert 1927B
McKinley, Daniel 1826b
McKinley, Howard Wesley 1921G
McKinley, Washington Dawson 1851b
McKinney, Charles Spurgeon 1895B
McKinney, David 1824b
McKinney, David 1924b
McKinney, Edmund 1863B
McKinney, Edmund 1838b
McKinney, Isaac Newton 1855b
McKinney, John 1824b
McKinney, Richmond ..... †1948G
McKinney, Robert Campbell 1861B
McKinney, Thomas 1915b
McKinney, William Kerr 1900B
McKinney, William Thomas 1897B
McKinnon, Henry James 1969m
McKirachan, John Charles 1933B
McKirachan, John Frederick 1958B
McKnight, John ..... ‡†
McKnight, Peter Gibson 1949b
McKnight, Robert James George 1900M
McKnight, William Clark 1896B
McKnight, William James 1855b
McKnight, William James Harper 1946G
McKnight, William Quay 1919B
McKowen, Paul Murrell 1956B
McKown, Samuel Hunter 1868B
McKune, Muriel Lois 1952E
McLachlan, Duncan 1956M
McLachlin, Archibald Gillespie 1882B
McLanahan, Samuel 1876B
McLaren, Donald 1857B
McLaren, John Finlay 1828b
McLaren, Malcolm Neil 1828b
McLaughlin, Eric Louis 1975U
McLaughlin, Ralph Todd 1941G
McLaughlin, Willard John 1929B
McLean, Alexander 1856b
McLean, Andrew 1888G
McLean, Daniel Veech ..... ‡†1830b
McLean, Ephraim Thornton 1835B
McLean, Hector Alexander 1878B
McLean, John Knox 1861B
McLeister, William II 1943B
McLeod, Cliff Hill 1946M
McLeod, David 1875B
McLeod, John Matheson 1888B
McLeod, Lewis 1826b
McLeod, Malcolm James 1890B
McLeod, Norman 1887B
McLeod, Robert Owen 1946B
McLeod, Thomas Boyd 1873B
McLeod, William C 1907b
McLoy, John Bernard 1889G
McMartin, David 1910B
McMaster, Anna Frances Postlethwaite (McMaster, Mrs. Lawrence William, Jr.) 1954E
McMaster, Lawrence William, Jr. 1954B
McMaster, Lendrick 1922b
McMeen, William Harry 1877B
McMillan, Charles Eugene 1958B
McMillan, Ernest Lomax 1945B
McMillan, George Whitefield 1857B
McMillan, Hugh Hugh 1883B
McMillan, James Steen 1908b
McMillan, John 1887b
McMillan, Kinley 1889B
McMillan, Leighton Gaines 1918b
McMillan, Thomas M ..... †lxi
McMillan, Uriah Watson 1895b
McMillan, William MacKay 1913B
McMillen, Dale W, Jr. lxiii
McMillin, Walter Frazer 1905B
McMorran, William Clyde 1975B
McMullan, Hugh Scott 1895B
McMullen, Alexander Clifford 1916B
McMullen, Charles Bell 1900B
McMullen, Horace Martin 1953G
McMullen, Robert Johnston 1944M
McMullin, Charles Tabele 1862B
McMullin, John ..... ‡†
McMullin, Robert 1854B

McMullin, Robert Burns 1836b
McMullin, Samuel Hildeburn 1854B
McMurdy, David Benjamin 1880b
McMurray, Carl Walker 1925M
McMurray, John 1860B
McMurray, John Addison 1917M
McMurray, Joseph 1846B
McMurray, William Hutchison 1886b
McNab, George 1900B
McNair, Alfred Baldwin 1947B
McNair, John 1832b
McNair, Solomon 1844B
McNair, William Irving 1898b
McNair, William Wynkoop 1849b
McNair, Wilmer 1886B
McNally, Donnon Jude 1972m
McNamara, Donald Edward 1965B
McNamara, Edwin Dexter 1971B
McNamara, Linda Ann (See Boice, Linda Ann) 1962E
McNeeley, James G 1823b
McNeeley, Robert ..... ‡‡lvii
McNeely, Lewis 1848b
McNeil, Dugald 1875b
McNeil, Frederick 1909G
McNeil, Robert Lincoln, Jr. lxii
McNeill, Charles Chamberlain 1907b
McNeill, Daniel Archie 1915M
McNeill, Donald Paul 1971D
McNeill, George 1849B
McNeill, James Hipkins 1848B
McNeill, Joseph 1899B
McNeill, Joseph 1918B
McNeill, Mary Louise (See Jacoby, Mary Louise) 1953b
McNichol, William 1891B
McNiece, Robert Gibson 1877B
McNiel, Glenn Alfred 1971M
McNinch, Hugh 1894b
McNinch, Thomas 1876b
McNulty, John 1852b
McNutt, Kenneth Alexander 1968b
McPeek, Charles Emerson 1923b
McPeek, Francis William 1935b
McPhail, Clark Buckeridge 1969M
McPhail, G Wilson ..... ‡‡
McPhail, Matthews Ewing 1930B
McPheat, William Scott 1955M
McPheeters, Everett Earl 1949B
McPheeters, Samuel Brown 1846B
McPherson, Alan Murray 1964M
McPherson, James Elliott 1973M
McPherson, John, Jr. 1940B
McPherson, Simon John 1879B
McQueen, George 1852B
McQueen, Glenroie 1887B
McQueen, John Alexander 1913B
McQuien, John 1875b
McQuoid, Thomas Newton 1905M
McQuoid, William Arthur 1962B
McRae, Jacqueline Lea 1974B
McRee, William Frederick 1839B
McRight, Elizabeth Paige Maxwell (McRight, Mrs. Daniel) 1971B
McRobbie, Gilbert Grey 1874b
McRoberts, Sidney Smith 1831B
McShane, Roger Burnham 1942B
McShane, Stephen Jesse 1945B
McSwain, Donald Wells 1976P
McTavish, Alexander 1884B
McVean, James 1821b
McVeigh, John 1971B
McWilliams, James 1841B
McWilliams, James Lowry 1896b
McWilliams, John Rose 1912b
McWilliams, Peter Arthur 1969B
McWilliams, Thomas Samuel 1889B
McWilliams, Wallace Waddell 1910B
Meacham, John Baxter 1904B
Mead, George Whitfield 1894b
Mead, James Earl 1973B
Mead, Judy L 1959e
Mead, Marcena Lee (See Steele, Marcena Lee) 1965E
Meade, Samuel Cliff 1904b
Meadowcroft, John Grey 1966M
Meadows, Christopher Madison III ..... lxxxvi 1959M
Means, Thomas Cornell 1973b
Mearns, John A 1852B
Mears, Joseph Alexander 1925G
Meban, James 1898B
Mebane, William Nelson 1837B
Mebane, William Nelson 1887b
Mebust, John Leland 1973D
Mechem, James LeRoy 1958B
Mecklin, John Moffatt 1896B
Mecouch, John Russell, Jr. 1947B
Medd, Thomas Hogett 1895B
Medeiros, David Anthony 1974B
Medley, Alex Roy 1974B
Medley, Patricia Ann Stauffer 1976B
Meeder, Donald Earl 1951B
Meehan, John Joseph 1974m
Meek, Charles Clinton 1893B
Meek, Edwin Basil 1971b
Meek, John Douglas 1843B
Meek, Theodore Charles 1923B
Meeker, Benjamin Cory 1868B
Meeker, John Scudder 1903G
Meeker, William Cory 1905B
Meekhof, David Coleman 1957B
Meekhof, Donald Mynerd 1958B
Meekhof, Mynerd 1928B
Meeter, Harm Henry 1912M
Meeter, John Edward ..... ‡‡lxxix 1929M
Megaw, George Harpur 1939b
Megaw, Wesley Ellison 1943b
Megaw, William Rutledge 1909b
Megie, Burtis Cunningham 1838b
Mehl, Walter John 1959b
Mehring, Richard Sterling 1974M
Meier, Gary Herbert 1965B
Meigs, Lester Cobb (Meigs, Mrs. A James) 1966U
Meikle, William 1884B
Meinders, Hans John 1912M
Meiring, Arnoldus Mauritius 1931M
Meisel, Donald Morrison ..... lxiii 1947B
Meister, John William 1941B
Meister, John William Gregory ..... lxi 1971B
Melamed, Antonia Margaret Gelser 1975E
Melamed, Steven Elliott 1974B
Melano, Beatriz Elena (See Couch, Beatriz Elena) 1957E
Melcher, Charles Porter 1925B
Melcher, George Clinch 1957b
Melcher, Harold Porter 1922B
Melick, Philip Weller 1852B
Melin, John Clarence 1969M
Melkonian, Samuel Melkon 1897B
Mellinger, Clyde Landis, Jr. 1951B
Mellis, John Charles 1970B
Mellott, William Franklin 1919b
Melnik, Glen Lewis 1973b
Meloy, Alice Hope McFeely (Meloy, Mrs. Richard Eugene) 1954B
Meloy, Richard Eugene 1953B
Meloy, Robert Harry 1971M
Melrose, Anne Marie 1947E
Melrose, Paul Cunningham 1915B
Melton, Jean Bruce 1951b
Memmott, James Richard 1955B
Menaul, John 1868b
Mendenhall, George Harvey, Jr. 1949b
Mendenhall, James Kirk 1852b
Menges, Walter, Jr. 1953B
Mentzer, Warren Franklin 1945G

Mercer, Alexander Gardiner 1844b
Meredith, Henry Emerson 1951B
Mergler, Phillipp Henry 1933B
Merkle, Paul Hallock 1939B
Merrell, Richard Snow 1971b
Merrell, Samuel Lewis 1848b
Merrell, Vincent Palen 1899b
Merriam, George Franklin 1864b
Merriam, Harland Carlton, Jr. 1975B
Merriam, Stuart Hamilton 1953b
Merrick, James Lyman 1833b
Merrill, Benjamin 1864B
Merrill, Franklin 1845b
Merrill, James 1846B
Merrill, James Griswold 1866b
Merrill, John Leverett 1859B
Merritt, Howard Wayne 1973M
Merritt, James Long 1862B
Merritt, Richard Norman 1960B
Merritt, Royal McKnight 1924b
Merry, Charlotte Rozetta Miller (Merry, Mrs. Dwayne Lyall) 1949E
Merry, Robert Ethan 1943G
Merryman, William Edgar, Jr. 1959B
Mershon, Albert Lincoln 1892B
Mershon, Stephen Lyon 1854b
Merten, Robert Burr 1964B
Merwin, Alexander Moss 1866B
Merwin, Almon Baxter 1863b
Merwin, Miles Tomlinson 1842G
Mesko, Allan Joseph, Sr. 1964M
Messineo, Marion Paul 1964B
Metallides, John Socrates 1964B
Metz, Genevieve Maye (See Dox, Genevieve Maye) 1965E
Metzeling, Richard Vernon 1929B
Metzger, Bruce Manning ..... †lxx 1938B
Metzger, James Albert 1908B
Metzler, Burton 1924B
Mewhinney, William James 1884B
Meyer, Carroll Clifford 1971B
Meyer, Franklin Albert 1967B
Meyer, Gerson A 1958m
Meyer, Harley Edwin 1970m
Meyer, Herman Lewis 1911B
Meyer, Robert Kenneth 1956B
Meyer, Robert Spencer 1947B
Meyer, Romelia Costa (Meyer, Mrs. Gerson A) 1958U
Meyer, William Lawrence 1946B
Meyer, William Martin 1968M
Meyers, Alan Gordon 1972B
Meyers, Clement Bricker 1930b
Meyers, Darrel Duane 1959B
Meyers, Harold Eugene 1939B
Michaelson, Wesley Scott 1971b
Mickey, Paul Albert 1966B
Mickey, Wilbur Clayton 1891B
Mickiewicz, Joseph William 1976M
Midboe, Engebret Olaf 1948G
Middents, Dirk Henry 1917M
Middlekauff, Benton 1895b
Middlekauff, John Claude 1936B
Middleton, Joseph Carlisle 1965B
Midkiff, Harry Preston 1909B
Migliore, Daniel Leo ..... lxxv, lxxxviii 1959B
Mihaloew, Donald Michael 1965B
Mikkelson, Otto August 1916G
Mikkelson, Wallace Gerhardt 1931B
Miko, Ernest 1971M
Milburn, Joseph Anthony 1886B
Miles, Frederick Alexander 1968M
Miles, Jeffrey Sanders 1974B
Miles, Milo North 1835b
Miles, Oscar Thomas, Jr. 1951B
Miles, Thomas Meredith 1973b
Miles, Wesley Parker 1955B
Miles, William Horner 1883b
Miles, William Pitt 1939B
Miley, David Ellis 1975b
Milford, Richard James 1956B
Milham, William Henry 1867B
Milkman, Howard Louis, Jr. 1966B
Millar, Charles Caven 1893G
Millar, David 1886b
Millar, John Peden 1962M
Millar, Peter William 1969M
Millard, David Kirby 1873b
Millard, Guy Gordon 1972B
Millard, Nelson 1861b
Millard, Stanley Nathaniel 1976M
Milledoler, Philip ..... ‡†
Miller, Arthur LeMoine 1925b
Miller, Bruce Roderic 1956B
Miller, Cedric Verdi 1922B
Miller, Charles Addison 1850b
Miller, Charles Claude, Jr. 1953B
Miller, Charles Henry 1899B
Miller, Charlotte Rozetta (See Merry, Charlotte Rozetta) 1949E
Miller, David Magie 1853B
Miller, Edmund Fred 1922b
Miller, Edward De Moss 1890B
Miller, Edward Ralph 1961b
Miller, Edward Rothesay 1870B
Miller, Eleanor Ruth (See Ormiston, Eleanor Ruth) 1948E
Miller, Elizabeth Jane 1958U
Miller, Ernest Edgar 1946b
Miller, Frank Lewis 1917B
Miller, Franklin Ells 1868B
Miller, George Fonseco McKinnon 1915G
Miller, George Frederick 1847B
Miller, George Louquet 1960B
Miller, Grant Nathaniel 1935B
Miller, Granville Guy, Jr. 1954U
Miller, Henry 1930G
Miller, Henry 1883b
Miller, Henry 1921b
Miller, Henry Wilson 1903B
Miller, Henry Winter 1907B
Miller, Hugh 1890B
Miller, Hugh McHenry 1942B
Miller, Jack Silvey 1972B
Miller, Jacob Franklin 1884b
Miller, James Edwin 1848B
Miller, Jay Arnold 1954B
Miller, Jesse Herbert 1940b
Miller, Joan Margaret Chin (Miller, Mrs. John William McCrum) 1961B
Miller, John 1842B
Miller, John Bernard 1933b
Miller, John Henderson 1871B
Miller, John Lawrence 1948b
Miller, John Whelan 1976D
Miller, John William McCrum 1961B
Miller, John Wolf 1951B
Miller, Karl Palmer 1914B
Miller, Keith Bruce 1953U
Miller, Kenneth Elmer 1959B
Miller, Linus Merrill 1843b
Miller, Marilyn Francis 1960U
Miller, Marjorie Lois 1965E
Miller, Merrill Paul 1963b
Miller, Mrs. Charles O ..... †lxi
Miller, Paul Daniel 1949b
Miller, Paul Renc 1955B
Miller, Philip Sheridan 1924B
Miller, Ralph Llewellyn 1958B
Miller, Raymond Clinton 1929M
Miller, Richard David 1953B
Miller, Richard Henry 1955B
Miller, Robert Allan 1970B
Miller, Robert Arthur 1927B
Miller, Rodney Augustus 1825b

Miller, Roger Ashworth 1968b
Miller, Ronald Dean 1976M
Miller, Samuel (D.D.) ..... ‡†1845B
Miller, Samuel (LL.D.) ..... ‡†lxvi
Miller, Samuel James 1828b
Miller, Steven Craig 1975M
Miller, Theodore Evan 1924b
Miller, Virginia Mae (See Luce, Virginia Mae) . 1948e
Miller, Will Landon, Jr. 1947G
Miller, William 1884B
Miller, William Bastiaan 1945G
Miller, William Hamilton 1873B
Miller, William Hopkins 1954B
Miller, William Hunter 1886B
Miller, William McClanahan, Jr. 1921G
Miller, William McElwee 1918B
Miller, William McElwee, Jr. 1964M
Miller, William Young 1837b
Millet, Edmund Arnold Withnall 1958M
Millheim, John Edward 1975M
Milligan, George MacBeth 1867B
Milligan, John Linn 1863B
Milligan, Joseph Robert 1868B
Milligan, Josiah 1851b
Milligan, Ralph Wayne 1973M
Milligan, Robert Henry 1891b
Milligan, William Vincent 1853b
Milliken, Samuel John 1851b
Millikin, Joseph 1862b
Milliron, William Grant 1970b
Millison, Albert Newton 1909G
Mills, Charles Lewis 1838b
Mills, Charles Rogers 1856B
Mills, David 1845B
Mills, Frederick Vandever 1958M
Mills, Gerald Spencer 1956B
Mills, James Helme 1817b
Mills, John Kent 1953B
Mills, Richard Adelbert 1959B
Mills, Robert 1834b
Mills, Robert Scott 1975B
Mills, William James 1956B
Millspaugh, Robert Wahl 1955B
Miln, George Crichton 1875b
Milner, John 1899B
Milton, David Olson (Olson, David Milton) ... 1967M
Milton, Hilary John (Milton, John Joseph) 1976M
Milton, John Joseph (See Milton, Hilary John) . 1976M
Milton, John Peterson 1927M
Minarcik, Alan Charles 1968B
Minardi, Marc Ettore 1968B
Minarik, Clara Joe (See Fisher, Clara Joe) 1960e
Minassian, Mushegh Minas 1897B
Mines, Flavel Scott 1831b
Mines, Thomas Joseph Addison 1825b
Minich, John McMillan 1925B
Minnig, Robert Allen 1971M
Minor, Alfred Nathaniel 1976b
Mintel, Richard Herman 1973M
Minton, Henry Collin ..... ‡†
Minus, Richard Wayne 1976B
Mirabal, Marta Delia (Torres-Diaz, Marta Delia) 1949e
Miranda, Osmundo Afonso 1957M
Mircse, Alexander 1913G
Mirtz, Orvil Edward 1931B
Misal, Margaret Shashikant 1974E
Mishkoff, Lambry 1935B
Mishoff, Ivan Demeter 1887B
Mister, Wilbur Fisk 1863b
Mitcham, James Aaron, Jr. 1957B
Mitchell, Alexander ..... †
Mitchell, Alexander 1904b
Mitchell, Alexander W ..... ‡†
Mitchell, Andrew Dinsmore 1847B
Mitchell, Archie Albert 1900b
Mitchell, Charles Anderson 1896B
Mitchell, Charles Burrell 1902b
Mitchell, Charles Godfrey 1902b
Mitchell, David Henry 1860B
Mitchell, David Russell 1902b
Mitchell, Donald Leroy, Jr. 1959B
Mitchell, Donald Rutherford 1963B
Mitchell, Edward Brangan 1968B
Mitchell, Edward Francis 1843b
Mitchell, Frederick William 1900B
Mitchell, Gordon 1872B
Mitchell, Jacob Delville 1845b
Mitchell, Jacob Duché 1830b
Mitchell, James Cake 1843b
Mitchell, James Young 1857B
Mitchell, John 1900B
Mitchell, John Andrew 1830B
Mitchell, Kenneth Reece 1955B
Mitchell, Maurice Clinton 1939B
Mitchell, Robert Jay 1861b
Mitchell, Samuel S ..... ‡†1864B
Mitchell, Stuart 1851B
Mitchell, Thomas Harvel 1925B
Mitchell, Thomas William 1902B
Mitchell, William Larry 1966M
Mitchell, William Luther 1857B
Mitchell, William McFarlane 1924B
Mitchelmore, John 1824b
Mitman, Franklin Russell, Jr. 1968M
Miyamoto, Shinnosuke 1950b
Miyasaka, Kameo 1933M
Miyoshi, Toshio 1931M
Miyoshi, Tsutomu 1912b
Mize, Jerry Lynn 1976M
Mizokuchi, Etsuji 1908b
Mizuki, David Tatuzo 1922b
Mizuki, João Tanaka 1955M
Moberg, Winston Thure 1946B
Mochida, Katsumi 1976B
Moderwell, William 1818b
Moedt, John Jans, Jr. 1931b
Moes, Herman 1920M
Moessner, David Paul 1975B
Moessner, Jeanne McCarley Stevenson (Moessner, Mrs. David Paul) 1975E
Moessner, Paul Hugo 1976B
Moffat, George J 1945B
Moffat, Hector 1827b
Moffat, James Clement ..... ‡†lxvi
Moffat, James David 1872b
Moffat, John P 1881B
Moffatt, David William 1862B
Moffett, Betty Eileen Flower (Moffett, Mrs. Samuel H) 1955E
Moffett, Charles Hull 1936b
Moffett, James McKee 1931b
Moffett, James Polk Gammon 1947G
Moffett, Robert Blair 1966B
Moffett, Robert Renwick 1907G
Moffett, Samuel Hugh ..... †1942B
Moffett, Thomas Fish 1950B
Mofokeng, Takatso Alfred 1975M
Mogel, Levi Schade 1895B
Mohler, Sharon Kay 1965e
Mohlomi, Samuel Nketsi 1969M
Mohn, Truman Palmer 1945G
Mohr, Jeffrey Jon 1973B
Mok, Vincent 1958b
Molden, Anna Jane 1952E
Mollenauer, Ernest James 1927M
Moment, Alfred Harrison 1876B
Moment, John James 1900b
Mondin, Fred Dominic 1962b
Monell, John D 1845b
Monfort, David 1817b
Monie, Blair Russell 1973B
Monroe, Perry Robert, Jr. 1952B
Monsma, Peter Halman 1933B
Monson, Gilbert Theodore 1946M

Mont, Stanley James 1961B
Montalvo, Franklin David 1962M
Montano, Gilbert 1959b
Monteith, John 1816b
Monteith, William John 1835B
Montgomery, Bruce 1975b
Montgomery, Carolyn Jane 1976B
Montgomery, Daniel Horace Binney, Jr. 1953b
Montgomery, Dean Redic 1950B
Montgomery, Edgar Hersman 1897B
Montgomery, Edwin Fleming 1916B
Montgomery, James Shannon 1900B
Montgomery, James Smith 1851b
Montgomery, John 1839b
Montgomery, John 1830B
Montgomery, John 1894b
Montgomery, John L 1828b
Montgomery, John Nelson 1941B
Montgomery, John Watt 1853b
Montgomery, Richard 1882B
Montgomery, Robert Lancaster 1955M
Montgomery, Robert Patton 1944B
Montgomery, Samuel 1828b
Montgomery, Theophilus Eugene 1890G
Montgomery, Walter Ernest 1909B
Montgomery, William Edgar 1926b
Montignani, William Charles, Jr. 1948b
Monts, Walter Dean 1965B
Moodie, Robert Thomas 1912B
Moody, Hugh Gage 1896B
Moody, Raymond Waddell 1950B
Mooken, George Davis (See Aprem, Mar) 1968D
Moomaw, Donn Dement 1957B
Moon, Austin Dale 1976M
Moon, James Philip 1954B
Moon, Peter Chan Kyu 1933b
Moon, Stephen Tongwhan 1955M
Moon, Timothy Ikwhan 1956M
Mooney, Dorothy Faye Kirkwood (Mooney, Mrs. Edward Rock) ..... †lxxix 1951E
Mooney, Edward Rock 1955B
Mooney, Patricia Ann (See Bradshaw, Patricia Ann) 1967e
Mooney, William Henry 1943B
Moor, Arthur Prichard 1922b
Moore, Allan George 1944B
Moore, Ambrose Yeomans 1849B
Moore, Boude Chambers 1931G
Moore, Clifton Earl 1936B
Moore, Daniel Stuart 1886B
Moore, David Ross 1878B
Moore, David W 1861B
Moore, Edgar Benjamin 1953b
Moore, Eliot Henry 1894B
Moore, Emory Rice 1952B
Moore, Filbert Leroy, Jr. 1965B
Moore, George Coit 1928M
Moore, George Edward 1894B
Moore, Henry D ..... ‡†lix
Moore, Henry Edwin 1963M
Moore, Henry McKnight 1893b
Moore, Henry Oscar, Jr. 1933B
Moore, Henry Walter 1894b
Moore, James Forester 1942B
Moore, James G 1845b
Moore, James Linton III 1972B
Moore, James Monroe, Jr. 1953M
Moore, James Robertson 1852b
Moore, James Scott 1889B
Moore, James Wilson 1827b
Moore, James, Jr. 1896B
Moore, John Henry 1852B
Moore, John M 1825b
Moore, John Wallace 1890B
Moore, John Warner 1914B
Moore, Joseph Moses 1916b
Moore, Joseph P 1849b
Moore, Joseph Wendell 1939b
Moore, Joshua 1821B
Moore, Kenneth Willoughby 1934M
Moore, Leopold Paul, Jr. 1923B
Moore, Lynford Lardner 1906B
Moore, Matthew 1932b
Moore, Pattie Tatum (See Gray, Pattie Tatum) . 1947e
Moore, Richard Caldwell 1960B
Moore, Richard James 1970B
Moore, Richard Lawrence 1963B
Moore, Richard Stafford 1968E
Moore, Robert John Orr 1867B
Moore, Robert McFarlane 1945b
Moore, Robert Vance 1853b
Moore, Samuel Miller 1860b
Moore, Samuel Williams 1897B
Moore, Thomas Verner 1842B
Moore, Thomas Verner 1881B
Moore, Toshii Shimoda (Moore, Mrs. Richard C) 1960E
Moore, William 1865B
Moore, William 1895B
Moore, William Edgar 1967B
Moore, William G ..... †lx
Moore, William Hayes 1889B
Moore, William Lewis 1857b
Moore, William Long 1887b
Moore, William Temple, Jr. 1953B
Moore, Wilson Wallace 1942G
Moorefield, David Royal 1955M
Moorehead, Joseph 1890b
Moorhead, James Howell 1971B
Moran, Ellsworth Elza 1877B
Moran, George L, Jr. 1945B
Morcock, William James 1856B
Mordecai, Trevor Popkin 1918b
Moreland, Robert Lyle 1945B
Morell, David Ernest 1898b
Morell, Dunbar 1834b
Morelli, David Keith 1976B
Morey, Alexander Bullions 1860b
Morey, Earl Wesley, Jr. ..... †1948B
Morey, George Malcolm 1964B
Morey, Henry Martyn 1865B
Morey, John Hope 1954b
Morgan, Archibald M 1844b
Morgan, Barney Newton 1925B
Morgan, Benjamin Jones 1896b
Morgan, Edward Holden 1942B
Morgan, Fred Bruce, Jr. 1942B
Morgan, George Pidcock 1945B
Morgan, Gilbert 1818B
Morgan, Granvil Millard, Sr. 1976B
Morgan, Harry Leon, Jr. 1973M
Morgan, Henry Green 1956B
Morgan, James Edwin, Jr. 1974b
Morgan, John Jeptha Auteu 1851b
Morgan, Minot Canfield ..... ‡†lix 1900B
Morgan, Minot Spaulding 1875B
Morgan, Morgan John 1888b
Morgan, Nicholson Ross 1820b
Morgan, Robert Christy 1954B
Morgan, Thomas 1905B
Morgan, William Edward 1887B
Morgan, William Thomas 1915b
Mori, Katsushiro 1907b
Morison, Charles 1863b
Morita, Paul Shunsak 1922B
Morledge, Joseph Scott 1927B
Morledge, Richard Addison 1957B
Morley, George Raymond 1899B
Morley, William Sands 1896B
Moros, Donna Laubach (See Laubach-Moros, Donna Marie) 1964B
Moros-Ruano, Edgar Roberto 1964B
Morran, John Fleming 1960B
Morrill, Guy Louis 1904B

Morris, Cecil Van Horne 1924B
Morris, Edmon ..... ‡†lxxviii
Morris, George Edward 1976M
Morris, Henry 1828b
Morris, Irvin Newman 1934b
Morris, James Elmer 1966E
Morris, James William 1957B
Morris, Jarvis Scobey 1925B
Morris, John Andrew 1933b
Morris, John Gottlieb 1828b
Morris, Kenneth Fitzhugh 1960M
Morris, Mary Virginia (See Madden, Mary Virginia) 1950b
Morris, Paul Landis, Jr. 1945B
Morris, Robert Desha 1838B
Morris, Robert Hugh 1906B
Morris, Thomas Robbins 1969b
Morris, Virginia Irene (See Snoddy, Virginia Irene) 1955E
Morrison, Alexander Gamble 1827b
Morrison, Charles Frederick 1897B
Morrison, David MacNab 1948M
Morrison, Donald 1882B
Morrison, Elam J 1824b
Morrison, George Ernest, Jr. 1950B
Morrison, James Huston 1958M
Morrison, James Knox 1880b
Morrison, James McCommon 1861B
Morrison, John Hunter 1837B
Morrison, Robert 1854b
Morrison, Robert 1882B
Morrison, Robert Arthur 1954B
Morrison, Robert George Alexander 1958b
Morrison, Robert William, Jr. 1969B
Morrison, Rufus Anderson 1862B
Morrison, Sally Lou Voelkel (Morrison, Mrs. James H) 1958U
Morrison, Samuel Wallace 1900b
Morrison, Thomas Maxwell 1892B
Morrison, William 1887B
Morrison, William Hiram 1868b
Morrison, William John Phillips 1865b
Morrison, William Newton 1834b
Morrison, William Taylor 1889b
Morrison, William Thomas 1859B
Morron, John Herschel 1862B
Morrow, Clair Archie 1930B
Morrow, David Stewart 1971B
Morrow, James B 1825b
Morrow, James William 1894G
Morrow, Lorenz Joseph 1943B
Morrow, Richard Heterick 1855B
Morrow, Samuel Melville 1909M
Morrow, Seth Cook 1938B
Morrow, Thomas 1834b
Morrow, William Henry 1896B
Morrow, William Warren 1931B
Morrow, Winfield S 1916M
Morse, Andrew Bigelow 1854B
Morse, Hermann Nelson xc
Morse, Oliver Cromwell 1873b
Morse, Richard Cary 1867B
Morsey, David 1949b
Morsey, Thomas Marshall 1921B
Morton, Charles Hay 1902b
Morton, Francis Richard 1851b
Morton, Henry Thomas 1863b
Morton, John Ballard 1838b
Morton, Joseph Lyman 1864b
Morton, William Barnes 1964B
Moseley, Carol (See Ames, Carol) 1969B
Moseley, Hillery 1854b
Mosemann, John Henry 1948M
Moser, Ernest Herman 1934b
Moser, Gale Warren 1973B
Moser, John Reid 1828b
Moser, Willard Cummings 1954b
Mosgovoy, George J 1962b
Mosher, William Collins 1853B
Moss, Benjamin Franklin III 1962b
Moss, Benjamin Franklin, Jr. 1943M
Moss, Hibbert Wallace, Jr. 1953B
Moss, Mervyn Elroy 1932G
Mosse, Walter M ..... †
Mott, Flora Victoria (See Garey, Flora Victoria) 1958E
Mott, George Scudder 1853B
Mott, Suzanne Pogue (See Rudiselle, Suzanne Pogue) 1976B
Motter, William Arthur 1911B
Mottesi, Osvaldo Luis 1973M
Mould, Virginia Jean 1951B
Moulder, Wayne Marshal 1955B
Moule, John 1837B
Moulton, Phillips Prentice 1943b
Mounger, Dwyn Mecklin 1965B
Mounger, Malcolm Christian 1973b
Mount, Ernest Geritz 1956b
Mount, Harry Newland 1897B
Mount, John Kreffes 1951B
Mounts, William Christal 1965M
Mouritzen, Wayne Walter 1970M
Mouw, Dealbert William 1961b
Mouw, Gerrit E 1930B
Moyer, Charles Milton 1969m
Moyer, Maurice Jefferson 1953G
Mphahlele, Namedi Joshua 1974U
Muccilli, Sebastian Louis 1975M
Mudge, Charles Ogden 1897b
Mudge, Frederick Pooley 1900b
Mudge, Lewis Seymour 1955B
Mudge, Lewis Seymour ..... ‡†lvi, lx 1895B
Mudge, Lewis Ward ..... ‡†lix 1865B
Mudge, William Leroy 1896B
Mueller, Celia May 1976E
Mueller, Eric Edgar 1975B
Mueller, Marlott Dorothea 1963U
Mueller, Oscar Worrell 1961M
Mueller, Robert Walter, Jr. 1974B
Mueller, Walter 1958M
Muenzer, Timothy Bernard 1965b
Muffley, Mary Ruth (See Divas, Mary Ruth Muffley) 1955e
Muhlenberg, Frederick Augustus 1840b
Muhler, Robert Irvin 1958B
Muhler, Susan Joan 1968b
Muilenberg, John Powell 1939M
Muindi, Bernard 1963U
Muir, Douglas Alexander 1959M
Muir, Frederick Comery 1960M
Muir, John Adams 1884B
Mulder, Dirk H 1926b
Mulder, Jacob 1912G
Mulder, John Mark ..... lxxvii 1970B
Muldrow, William Fulton 1957B
Mulford, David Eugene 1956B
Mulholland, Isaac Stanley 1897B
Mulholland, John Clark 1970b
Mulholland, Robert Howard 1908B
Mull, William Walter, Jr. 1966M
Mullen, Henry Addison 1887b
Mullens, Jack C 1943b
Muller, Hugo Arthur 1910B
Muller, Hugo Arthur, Jr. 1943B
Muller, John Edwin 1883b
Muller, Judith Ann 1973B
Mullett, Harold William 1965B
Mulley, Earl Smith II 1965M
Mulligan, James Thomas 1968B
Mulligan, John Jamison 1933b
Mulligan, William Orr 1913B
Mullin, Joseph Bartholomew 1970M
Mulock, Edwin McCord 1905B
Mumford, Robert Williams 1971M
Mumford, Stanley Royal 1963B

Mummert, Donald Beales 1920B
Mundschenk, Paul Ernest 1969b
Mundy, Ezra F 1855B
Mundy, Frank Jarvis 1878b
Munford, Paul Stanley 1975B
Munger, Bernard Vernon 1941b
Munger, Robert Boyd ..... lxii 1936B
Munion, Charles Albert 1958B
Munion, Paul Lewis 1943G
Munion, Thalia Euridice Pagler (Munion, Mrs. Charles A) 1956E
Munro, Donald Watkins, Jr. 1959B
Munro, Keith Brakenridge 1940B
Munro, Neil Edward, Jr. 1954B
Munson, John Lubertus 1972B
Munson, William Cooper 1905B
Muntz, John Linton 1968B
Munzing, George Albert 1952B
Muranaka, Tsunenobu 1928M
Murchie, William 1890B
Murdoch, Alexander Vernon 1855b
Murdoch, Harvey Short ..... ‡†lx 1898B
Murdoch, William Ray lxxvii
Murdock, John 1869B
Murdock, William Clarence 1898B
Murphey, Thomas Grier 1843b
Murphy, Archibald Alexander 1875b
Murphy, David 1964M
Murphy, Donaldson Caffery 1851b
Murphy, Greenbury D. 1830b
Murphy, Harold Sidney 1948B
Murphy, Robert Arnold 1944B
Murphy, Robert Blakeney 1960B
Murphy, Robert Clinton 1967B
Murphy, Robert Samuel 1969B
Murphy, Sandra Lee Clark (Murphy, Mrs. Thomas A, Jr.) 1972e
Murphy, Thomas 1848B
Murphy, W Beverly lxii
Murphy, William John 1844b
Murray, Andrew Evans 1942B
Murray, Carl Calvin 1951B
Murray, Charles Kephart, Jr. 1957B
Murray, Chester Paul 1875B
Murray, Christopher 1937M
Murray, David Ambrose 1888B
Murray, David Lovell 1871b
Murray, George Reed 1874b
Murray, Isaac 1849b
Murray, James Clifford 1962B
Murray, James O ..... ‡†lv, lviii
Murray, John 1875B
Murray, John ..... ‡†lxxix 1927B
Murray, John Alexander 1828b
Murray, John Lovell 1868B
Murray, Jon Ermon 1950M
Murray, Logan C ..... ‡†
Murray, MacKenzie 1936B
Murray, Nicholas ..... ‡†lviii 1829b
Murray, Percy Norman 1914M
Murray, Samuel 1938M
Murray, Samuel Crothers 1885B
Murray, Thomas 1919B
Murray, Thomas Chalmers 1872b
Murray, Walter Rue 1903B
Murray, William Ward 1951B
Murschel, Alfred William, Jr. 1939b
Muse, Robert Lawton 1969B
Musgrave, George Washington ..... ‡†1828b
Musgrave, John Leslie 1975M
Musi, Charles Albert Saint 1898b
Mussen, Richard Murray 1929B
Must, Dennis Patrick 1959b
Mustard, Cornelius Hopkins 1829b
Muthard, Raymond Elias 1922B
Muyskens, Ann Marie Leean (Muyskens, Mrs. David P) 1955E
Muyskens, David Pownall 1954B
Muyskens, James Leroy 1967B
Muyskens, John 1912B
Muyskens, John David 1962M
Muyskens, John Dick 1922B
Muzsnai, Ladislas 1926M
Myer, Norman Edwin 1965B
Myer, Richard Lane 1954B
Myers, Alfred Edwards 1870b
Myers, Charles Davison, Jr. 1976B
Myers, Charles Franklin 1903b
Myers, David Kearns 1929B
Myers, Gary William 1965B
Myers, Harold Leslie, Jr. 1946B
Myers, Jeffrey Ian 1974B
Myers, John Earl, Jr. 1940B
Myers, Joseph 1824B
Myers, Joseph Henry 1864B
Myers, LeRoy 1923B
Myers, Michael Barton 1972B
Myers, Robert Henry 1883B
Myerscough, Joseph John, Jr. 1943B
Myhill, John Ernest 1969B
Myler, David Charles, Jr. 1968B
Myrose, John Westcott 1934B
Na, Chae-Woon 1974M
Nabors, Truman Danour, Jr. 1958B
Nace, Frank Cooper 1935B
Naffziger, Theodore Richard 1969B
Nagai, Muraji 1924b
Nagasawa, Masao 1921G
Nagata, Ronnie Akira 1969B
Nagata, Takeshi 1975M
Nagle, Edwin Clinton 1943M
Nagy, Bela 1929M
Nagy, Szabolcs Sandor Gyorgy 1967B
Naik, Brown 1975M
Nakadegawa, Clifford Takeshi 1947G
Nakajima, Katsuo Arnold 1944B
Nakazawa, Toyobei 1926M
Nakhla, Samuel Bishara 1966G
Namkung, Hyek 1924B
Namtvedt, Peter 1965M
Nance, Kendall Wheeler 1937b
Napp, James Elias 1914B
Narita, Ryota 1918G
Narum, William Howard Kenneth 1946M
Naslund, Jeffrey Kirk 1975B
Nassau, Charles William 1825b
Nassau, Joseph Eastburn 1852B
Nassau, Robert Hamill 1859B
Nathan, Richard Eynon 1969B
Naude, Willem Johannes 1906M
Nauman, Carl Brandt 1910B
Nave, Billy Dean, Jr. 1970b
Naylor, Duncan Norwood 1941M
Naylor, Harlan Henry 1942B
Naylor, Ronald Lee 1970B
Ndlovu, Jacob James Mtengwa 1969B
Neal, George Francis 1967B
Neal, George Washington 1870b
Neal, John Pendleton 1966B
Neal, Phyllis Marie 1975b
Neale, James Ralph 1920G
Neare, Perry Douglas 1976U
Nease, Theron Stanford 1973D
Nebres, Daniel Rulloda 1971M
Needels, George Thornton 1908M
Needham, Philip Dennis 1967B
Neel, William Barton 1968B
Neely, David Alexander 1946B
Neely, David Torrence 1896B
Neely, Harry Campbell 1919B
Neely, Margaret Welsh (Neely, Mrs. David A) 1953U
Neff, Charles Harnish 1926B
Neff, Frank Robinson, Jr. 1936B
Neff, George Karl 1928B

Neff, Harry Richard 1957B
Neff, John Edward 1946B
Negley, Theodore Shields 1876B
Neibel, Charles Lewis 1903B
Neikirk, Gary Grant 1966b
Neil, Donovan Gerald 1958M
Neil, John Campbell 1898B
Neil, Thomas B 1854b
Neil, William 1826B
Neiler, Patrick Donald 1975b
Neill, Heman Humphrey 1869B
Neill, Henry 1872B
Neill, James Frederick 1936B
Neill, William ..... ‡†
Neilly, Andrew Hutchinson 1913B
Neils, Michael Joseph 1974b
Neilson, James ..... ‡†lviii
Neilson, John ..... ‡†
Neilson, Margaret Jane McClure (Neilson, Mrs. William III) 1970b
Neir, Kathleen Rae Koopmans (Neir, Mrs. Charles J) 1968e
Nel, Paul 1933B
Nell, Bruce Alan 1965b
Nellis, Peter S 1845b
Nelsen, Hart Michael 1963B
Nelson, Alexander (Kirkpatrick) 1835b
Nelson, Arthur William 1956B
Nelson, Barbara Eleanor 1966E
Nelson, Byron Christopher 1926M
Nelson, Carl Banfield 1972B
Nelson, Carl Loring 1944B
Nelson, Charles Herbert 1960B
Nelson, Cyrus Nettleton 1937B
Nelson, Douglas Evon 1937B
Nelson, Elbert Leroy, Jr. 1955B
Nelson, Frederick John 1956b
Nelson, Gustav Carl 1954B
Nelson, James Melvin 1945M
Nelson, John 1905M
Nelson, John Frederick 1964M
Nelson, Kenneth Everett 1940B
Nelson, Merrill Roland 1942M
Nelson, Norman Clark 1967M
Nelson, Ralph Edward 1963B
Nelson, Ralph Waldo 1918b
Nelson, Robert John, Jr. 1952b
Nelson, Roscoe Thomas 1927M
Nelson, Samuel Banks 1897B
Nelson, William Francis Springer 1890B
Nelson, William Rhame 1963D
Nelson, Wilton Mons 1958D
Nemeth, Alex Nicholas 1953B
Nermoe, Roger William 1973B
Nesbit, Achilles Wilkerson Waller 1877B
Nesbit, Edwin Clyde 1904B
Nesbit, Harry 1901M
Nesbit, James Harvey 1877b
Nesbit, John Pratt 1906M
Nesbitt, John Allison 1905B
Nesbitt, Ralph Beryl ..... †lxi 1919B
Ness, Donald Bernard 1974B
Ness, John Harrison 1919B
Ness, John Melling 1952G
Ness, William Henry 1883B
Nester, Tony Rudy 1973B
Nethery, Thomas George 1908b
Nettinga, Drew Steven 1973B
Nettinga, James Zwemer 1938M
Neubauer, Ernst Reinhard 1951M
Neubauer, Kathleen Anne 1967E
Neuberg, Maurice Joseph 1917b
Neuendorffer, Richard 1952b
Neufeld, Harold Milton 1950B
Neufeld, Vernon Harry 1957M
Neumann, Franke Julius, Jr. 1958B
Neumann, Richard Edward 1946B
Neumeyer, Murray Walter 1963B
Neville, William Gordon 1881B
Nevin, Charles Wordsworth 1887B
Nevin, Edwin Henry 1837b
Nevin, Hugh Gould, Jr. 1957b
Nevin, James 1901B
Nevin, John Campbell 1932B
Nevin, John Williamson ..... ‡†lxxviii 1826B
Nevins, John Joseph 1976m
Nevins, William ..... ‡†1819B
Nevius, Henry Van Dyke 1841B
Nevius, John Livingston 1853B
Nevius, John S ..... ‡†
Nevius, Warren Nelson 1903B
Newberry, Barbara Groff (Newberry, Mrs. Charles T) 1969E
Newberry, Charles Todd III 1969B
Newberry, John J ..... †lxi
Newberry, Mrs. John J lxi
Newbold, John Smith 1819b
Newcomb, Homer Sackett 1864B
Newcomb, Stanley Spencer ..... †lxxix 1939B
Newcomer, Andrew Earl, Jr. 1952M
Newcomer, Benton Moyer 1963B
Newell, David Stout 1969B
Newell, George Edwards 1907b
Newell, George Washington 1845B
Newell, John 1903B
Newell, Susan Roberta 1975E
Newell, William Reed 1894b
Newhouse, William Darst 1925B
Newkirk, John Martin 1906B
Newkirk, Matthew ..... ‡†lviii 1861B
Newland, LeRoy Tate 1919G
Newlands, Hugh MacLeod 1921G
Newman, Charles Everett 1906b
Newman, Frederick Mayer 1867B
Newman, William Lee 1921M
Newport, Albert Byron 1946B
Newquist, David Clemens 1944B
Newton, Frederic Janvier 1901B
Newton, Hubert Dana 1950G
Newton, Merritt Dewey 1925B
Newton, Thomas Henry 1849B
Newton, Virgil Miller III 1963B
Newton, Willis Hunting, Jr. 1953B
Ng, Lee-Ming 1964B
Ngobese, Bongumusa Elphas 1976M
Nicely, Daniel Giles 1976b
Nicely, Harold Elliott ..... †lx 1924B
Nicely, William Emerson 1902b
Nichol, Francis William Rutherford 1952G
Nicholas, George Wilcox 1904B
Nicholas, Henry Irvin 1892b
Nicholas, Philip 1930B
Nicholas, Robert Bruce 1972B
Nicholas, Vanderveer Van Arsdale 1893B
Nicholas, Walter Douglass 1877b
Nicholls, Bruce John 1961M
Nichols, Barbara Anne Hollis (Nichols, Mrs. J. Randall) 1967E
Nichols, David Jonathan 1918b
Nichols, Francis Young 1900B
Nichols, Gideon Parsons 1865B
Nichols, Gosford Samuel 1926b
Nichols, H S Prentiss ..... ‡†
Nichols, James Allen 1955M
Nichols, James Hastings ..... lxxiii, lxxxvii, lxxxviii
Nichols, James Herbert 1937b
Nichols, John Dustin III 1968B
Nichols, John Randall ..... lxxxix 1967B
Nichols, Walter Smith 1867B
Nicholson, Alexander Beaumont 1871B
Nicholson, Alfred 1889B
Nicholson, Paul Conrad 1941B
Nicholson, Raymond Wilson 1939G
Nickell, William Paul 1923M

Nickerson, Elbert Jerome 1916M
Nicol, Alexander R ..... ‡†lx
Nicol, John C 1964G
Nicol, William 1912M
Nicoll, Robert Alexander 1833b
Niebruegge, Stanley Emerson 1953B
Niebuhr, Charles C ..... ‡†lvi
Niebuhr, George H ..... ‡†lvi
Niederhaus, Raymond Adam 1932B
Niedermeyer, Frederick David 1909B
Niehoff, John Ursinus 1909B
Nielsen, Charles Francis 1965m
Nielsen, Charles Merritt 1952b
Nielson, William Parker 1910G
Nieto-Sanjuan, Jose Constantino 1962M
Niewold, John William 1974B
Nightingale, James Chrystie 1865B
Niles, Daniel Premaseelan 1975D
Niles, Frank Sergeant ..... †lx 1913B
Niles, Henry Edward 1848B
Niles, Lillian Katherine 1955e
Niles, Mark A Haskell 1834b
Niles, Wesley Dayalagunan 1966M
Nill, Dorothea Anne (See Bowers, Dorothea Anne) 1955e
Nilsen, Karl Gustav 1917M
Nilson, Jean Ellen Boniface (Nilson, Mrs. Paul H) 1959U
Nilson, Paul Herman 1959U
Nimcir, Daniel Siman (See Wambutda, Daniel Nimcir) 1968M
Nimmo, Gershon Hatton 1861B
Nimmo, Joseph 1826B
Nippert, Frederick Henry III 1975B
Nisbet, Charles Richard 1898b
Nisi, William Frederick 1962M
Nissen, Theodore Seneca, Jr. 1957B
Nissley, Thomas Wade 1958B
Niven, Henry Finlayson Calder 1968G
Nixon, George 1858B
Nixon, James Harris 1861b
Nixon, Jeremiah Howard 1856B
Nixon, John T ..... ‡†
Nixon, Leroy 1949M
Njoya, Timothy Murere 1971B
Noah, John Morris 1968B
Noble, Arthur Paul 1951B
Noble, David Franklin 1959B
Noble, Jonathan Harris 1829b
Noble, Mason 1831b
Noble, Robert Elliot, Jr. 1971M
Noble, Suzanne 1966B
Noble, William Francis Pringle 1851b
Noda, Patrick Saburo 1950b
Nodtvedt, Magnus 1928M
Noehren, Arthur Gromann 1911b
Noel, Jaiwant Nathaniel 1964M
Noel, Lucian Doty 1896B
Noerr, Moses 1859B
Noetling, George 1900b
Noji, Kiyoshi 1931M
Nolan, Mary Gail 1976E
Nolin, Milton Louis 1959M
Noll, Frederick Myers 1842B
Noon, Henry Shore 1897b
Noordewier, John Gezon 1903B
Norcross, George 1865b
Nord, Charles Lowell 1943b
Nord, Kermit John 1939B
Norden, Russell Lee 1959G
Nordhus, Karen Dee (See George, Karen Dee) . 1963E
Nordstrom, John Frederick 1968M
Norgate, Raymond Henry 1961G
Norlander, Harry Lars 1959B
Norniella, Francisco Pedro 1951b
Norquist, Donovan Oliver ..... lxxxvi 1955B
Norquist, Ernest Oliver, Jr. 1949B
Norrie, John Kenneth, Jr. 1972b
Northacker, Howard Arlington 1915B
Northcott, Thomas Graham 1949B
Northwood, Arthur 1912B
Norton, Richard Burdge 1944B
Norton, William 1899b
Norville, Charles King ..... †1953M
Nostbakken, Roger Wesley 1958M
Nott, Eliphalet ..... ‡†
Nott, John 1826b
Nott, Raymond Alfred 1953B
Nourse, James 1827B
Nourse, James Michael 1865B
Nowak, Baron Richard 1965M
Nowak, Joseph Szymków, Jr. 1935b
Nthabane, Sentle Ernest 1975M
Nuding, Norman Harold 1962M
Nuetzman, Douglas Paul 1972B
Nunley, Betsy Turner (Nunley, Mrs. Michael E) 1970e
Nunley, Michael Eugene 1969U
Nuscher, Max Edwin 1970M
Nyce, Benjamin Markley 1836b
Nyce, Joseph Clemens 1975B
Nydahl, Harold George 1941M
Nye, Harry Apgar 1900B
Nye, Wade Montfortt 1969B
Nygaard, Spencer Marvin 1976M
Nygren, Carolyn Giroud (Nygren, Mrs. Richard) 1961e
Nygren, Richard Edwin 1960B
Nygren, Ruben Theodore 1925G
Nyhus, Edward Obert 1959M
Nyland, Catherine Sue Richtmyer (Nyland, Mrs. Donald S) 1960e
Nyland, Donald Charles 1960B
Nyquist, Thomas William 1951B
Nystrom, Joseph Ray 1964b
O'Brien, John Howard 1870b
O'Brien, Karen Anne Brostrom (See Brostrom-O'Brien, Karen Anne) 1975E
O'Connell, Edward Joseph 1974M
O'Connor, Andrew Francis 1944B
O'Dell, Donald LeRoy 1967B
O'Dell, James Dudley 1964B
O'Neal, Charles Manford 1973B
O'Neill, David James 1895B
O'Neill, Joseph Patrick 1974d
O'Rear, Floyd Barrett II 1956b
Oakley, Lewis William 1852b
Oastler, James 1900b
Oates, Luther Albertus 1890B
Oates, Whitney Jennings ..... ‡†lxxix
Obara, Keiko 1953b
Ober, Woodbury S ..... †lxi
Obilo, Erastus Ejimaduekwu 1973B
Ockenga, Harold John 1930b
Odell, David Bradshaw 1975b
Odell, Edward Albert 1906B
Odell, Garner Stanley 1934b
Odell, Owens Davies 1899B
Oehler, James Cornelius 1886B
Oehrle, Elizabeth Dittmar 1957e
Oerter, John William 1943B
Oerter, Robert Nelson, Jr. 1945B
Officer, Thomas 1848b
Offield, Robert Long 1913M
Ogbu, John Uzo 1964b
Ogden, Augustus Oliver Barnet 1831b
Ogden, Benjamin 1821b
Ogden, Graham Sydney 1975D
Ogden, Harold Leonard 1943B
Ogden, Joseph Meeker 1826B
Ogden, Robert Francis 1922B
Ogden, Thomas Anderson 1826B
Ogden, Thomas Spencer 1857B
Ogiri, Keiki 1915M
Oguri, Jonathan Jozo 1928M
Oh, Tae Whan 1960M

Oh, Won Tae 1961b
Ohannes, Barbara Gela (See Gela, Barbara Xenia) 1968E
Ohannes, Elliott Richard 1967B
Ohgimi, Motoichiro 1882b
Ohkawa, Jinshiro 1925b
Ohkawa, Tadashi 1931M
Ohlson, Ronald Winfred 1962B
Ohms, Irene Julia Fisher (Ohms, Mrs. Edward Fred) 1952e
Ohno, Nao Chika 1913M
Ohura, Masaru 1968M
Oikawa, Yasuo 1959G
Okada, Gosaku 1930M
Old, Hughes Oliphant 1958B
Oldenburg, Ernst August 1903b
Oldland, John Ambrose 1914G
Oldman, John, Jr. 1940B
Olds, Donald Perry 1959b
Oleson, Arvid Harlan 1972B
Olewiler, Howard Lower 1917B
Olewine, Charles Elwood 1947B
Oleyar, Marguerite Robb Cooper (Oleyar, Mrs. Ed) 1949e
Olinger, Stanton 1904M
Oliphant, David 1816b
Oliver, Charles Alexander 1887B
Oliver, Donald Byrd 1975B
Oliver, Harold Hunter 1955M
Oliver, John Campbell 1875B
Oliver, Terry Ray 1970b
Ollis, James Brown, Jr. 1948B
Olm, Carroll John 1949M
Olmstead, Clifton Earl ..... †1949B
Olmstead, James Munson 1822b
Olmstead, Lemuel Gregory 1837b
Olmsted, George T ..... ‡†lvi
Olney, Norman Percival 1908b
Olsen, Ernest Gottfried 1968e
Olsen, James Theodore 1970B
Olsen, Martin Burrier 1958B
Olsen, Stanley Leonard 1931b
Olsen, Viggo Norskov 1960M
Olsen, Wesley Alfred 1948B
Olson, Charles Arthur 1957U
Olson, Christian Gunerius 1929b
Olson, David Milton (See Milton, David Olson) 1967M
Olson, Margaret Frances (See McArthur, Margaret Frances) 1950e
Olson, Roderick Dean 1967M
Olson, Ronald Dean 1959M
Olson, Samuel Austin 1971B
Olson, William George 1971M
Olsson, Joseph Emanuel 1924b
Olyphant, Vernon Murray 1885B
Oman, Richard James ..... †lxxx 1953B
Onawale, Bhaskar Ranasingh 1974M
Onque, Samuel John 1892B
Ooms, William 1931b
Oonyawongse, Yupa 1962U
Oostendorp, Lubbertus 1938M
Oostenink, Dick John, Jr. 1960M
Opdenaker, Theodore Albert 1974P
Opedal, Lawrence Elmer 1935b
Opie, Robert Thomas 1964B
Opsahl, Scott Christian 1976B
Orange, John Alexander 1926B
Orbison, James Henry 1850B
Orbison, John Harris 1883B
Orcutt, Howard Nelson 1933b
Ordway, Smith 1887b
Orlandi, Samuel Girolamo 1946B
Ormiston, Eleanor Ruth Miller (Ormiston, Mrs. James D) 1948E
Ormiston, James Douglas 1948B
Ormond, John William, Jr. 1948M
Orosz, Arpád Csaba 1970M
Orr, Andrew 1938b
Orr, James Graham 1885b
Orr, John 1864B
Orr, John 1910B
Orr, Owen Robinson 1973M
Orr, Robert Wilberforce 1837G
Orr, Wilfred John 1973M
Orraca, Sadako Matsuo (Orraca, Mrs. Jose) ... 1965U
Orris, S Stanhope 1865B
Orro, Robert Keenan 1974B
Orth, John Bowman 1968b
Ortlund, Raymond Carl 1950B
Ortman, Raymond Charles 1968M
Orton, Azariah Giles 1820B
Orwig, Samuel Earl 1919B
Osborn, Andrew R ..... ‡†
Osborn, Conover Samuel 1894B
Osborn, Lester Glen 1927b
Osborn, Michael 1822b
Osborn, Robert 1839B
Osborn, Robert Tappan 1951G
Osborne, Arthur Ray 1933b
Osborne, Clifford Pierson 1923B
Osborne, Edwin Hemphill 1933b
Osborne, Howard Benson 1935B
Osborne, Plummer Nathaniel 1907b
Osborne, Robert Edward 1956B
Osbrink, Leonard James 1945B
Osgood, Charles Grosvenor ..... †
Oshita, Yasuo 1929M
Osler, Jehu Thompson 1863B
Osman, Robert Elwood 1945B
Osmond, Jonathan 1848B
Osmond, Samuel McClurg 1853B
Ossario, Samuel Hubert 1963M
Ossewaarde, James 1893B
Ossewaarde, John 1900B
Ossmann, Ronald Eugene 1955B
Ost, Warren William ..... †1951B
Oster, Harvey John Cornelius III 1970m
Oster, Richard Earl, Jr. 1974D
Osterberg, Arthur Dean 1943B
Ostergren, David Lawrence 1934M
Osterhaven, Maurice Eugene 1948D
Osterheldt, Willard Leonard 1950B
Osterstock, Francis Ralph 1955B
Ostrom, Henry Conrad 1907B
Osuna, Juan Jose 1915B
Oswald, Roger John 1965B
Othen, Richard Charles Theodore 1915B
Ott, Michael Robert 1975B
Ott, Philip Wesley 1963M
Ott, Robert Titus 1963E
Otte, Michael Peter 1976B
Otte, Thomas Edward 1972B
Otto, Russell Edward 1938B
Ottoman, Ford Cyrinde 1886B
Ourisman, David Jesse 1976B
Oursler, Howard Wesley 1940B
Ousley, Robert Stephen 1973b
Outen, George Henry 1969M
Outterson, Hugh Donald 1969G
Overholser, Carlton Wayne 1932B
Overman, Dean Lee 1968b
Overman, Leslie Lemond 1882B
Overmyer, Elmer Earl 1953M
Overstreet, Robert Mitchell 1851B
Overstreet, William Thomas 1885B
Overton, Irene Orinthia Jeffress (Overton, Mrs. Kermit E) 1956U
Overton, Wilson Burney 1942B
Owen, Griffith 1840b
Owen, Henry James 1869b
Owen, Joseph 1839B
Owen, Joseph Archibald 1917B
Owen, Nathan Merritt 1847b
Owen, Robert Hugh 1921b

Owen, Roger 1842B
Owen, Stephen Henry 1973B
Owen, Thomas 1836b
Owen, William Hollingsworth 1965b
Owens, Harold Eston 1971M
Owens, James Guy 1970B
Owens, Jesse Franklin 1968M
Owens, John Ronald 1971M
Owens, William Henry 1957b
Owens, William Howard, Jr. 1971E
Owensby, Walter Lee 1959B
Oxtoby, Thomas Corning 1976B
Oyer, Noah 1922B
Paal, Julius 1939M
Pabody, Ezra Fitch 1863b
Pace, Ernest J 1919b
Packard, Theophilus 1826b
Pacquing, Isabelo 1931b
Paden, Thomas Ross 1886B
Paden, William Calvin 1887B
Paden, William Mitchell 1883B
Padgett, Chester John 1945B
Page, Lee Nicholson 1939B
Page, Sydney Harry Thomas 1971M
Page, William Williamson 1869B
Pagler, Thalia Euridice (See Munion, Thalia Euridice) 1956E
Pai, Minsoo 1944G
Paige, James Alexander 1852b
Paik, Lak-Geoon George (Paik, Lark-June George) 1925B
Paik, Lark-June George (See Paik, Lak-Geoon George) 1925B
Paine, James 1830b
Paine, John Chester 1836b
Painter, Randall Roe 1954B
Painter, William Gissal 1962b
Paisley, James Allan 1975G
Paisley, John 1838B
Paisley, Moses Fuller 1876B
Paist, Benjamin Franklin, Jr. 1902B
Paist, John Brook 1912b
Palacio-Mederos, Gregorio Oroente 1953G
Palasiewski, Stanley Edward 1973b
Palmer, Benjamin M ..... ‡†
Palmer, Bennett William 1929b
Palmer, Earl Frank ..... lxii 1956B
Palmer, Francis 1894B
Palmer, John Carpenter 1895G
Palmer, Kayton Roy 1957B
Palmer, Paul Griffith 1956B
Palmer, Robert Emil 1953B
Palmier, Charalambos Nicholas (See Macheriotis, Chariton Nicholas) 1976M
Palmore, Peyton Lee 1922B
Palms, Roger Curtis 1967m
Palomino-Lopez, Salatiel 1976M
Pancoast, Alberta Jane Foster (See Foster-Carro, Alberta Jane) 1975e
Pandian, Victor 1976U
Pangilinan, Rogelio Tibayan 1974M
Pantupong, Tiew Tawat 1964M
Pantupong, Woranut (Pantupong, Mrs. Tieu Tawat) 1963U
Panyik, Andrew (See Bekesi, Andrew Panyik) . 1933M
Paolini, John 1966M
Pápay, Steven 1914G
Papperman, Gustav Adolph 1912b
Parish, Consider 1832b
Park, Chang Mok 1951b
Park, Chang-Whan (Park, John Chang-Whan) .. 1967M
Park, Charles Hopkins 1859b
Park, Cho-Choon 1969M
Park, Clearfield 1879B
Park, Dal-Jin 1972M
Park, Harold Franklin 1960d
Park, Harrison Greenough 1831b
Park, Hee Min 1974M
Park, Hyung-Nong 1926B
Park, In-Kyu 1973M
Park, James 1846B
Park, John Chang-Whan (See Park, Chang-Whan) 1967M
Park, John Edgar 1903B
Park, Jong Sam 1968M
Park, Julian Philip 1958B
Park, Julian Suph 1923B
Park, Ki-Soon 1955U
Park, Oscar 1846B
Park, Russell White, Jr. 1950B
Park, Sang Jung 1957M
Park, Sang Kun 1973M
Park, Ulna Foster 1949b
Park, William Henry 1872b
Parke, Nathan Grier 1844B
Parke, William Arthur Malcolm 1933b
Parker, Albert George 1890B
Parker, Alvin Hellet 1825b
Parker, Andrew H 1869B
Parker, Darrell Adams 1943b
Parker, Francis 1847b
Parker, James III 1973B
Parker, John Monroe 1945b
Parker, John Walter 1895B
Parker, Kenneth Norman 1965B
Parker, Thomas Alexander Noble 1939b
Parker, Thomas Dunklin 1965D
Parker, William Fullerton 1947M
Parker, William Robert 1972M
Parkhill, Charles C 1842b
Parkhill, James William 1883B
Parkhurst, Louis Gifford, Jr. 1973B
Parkinson, Gilbert Gordon 1901G
Parks, Joseph Jewett 1865B
Parks, Sharon Lea 1966E
Parliman, Benjamin Franklin 1887B
Parmelee, Andrew Woodall 1970B
Parmelee, James Hill 1815b
Parmentier, Richard James 1974b
Parragh, Dezsö Daniel 1937M
Parrot, William Joseph 1863B
Parry, Burton Jay 1972B
Parry, Samuel 1872b
Parry, Thomas 1873B
Parsons, Charles Francis 1928B
Parsons, Michael Leonard 1963d
Parsons, William Alexander 1937B
Parsons, William Thomas 1887B
Parsons, Willis Edwards 1884B
Parsons, Winfield Scott 1850B
Partee, Charles Brooks, Jr. 1971D
Partridge, Franklin Lord III 1963B
Partridge, John Warren 1870b
Parvin, Theophilus 1821b
Pasek, George Richard 1973B
Pasztor, Janos Dezso 1965M
Patch, Raymond David 1975B
Paterson, Allan McDonald 1890B
Paterson, John Barstow 1964M
Paterson, Robert MacKintosh ..... ¶ 1960M
Paterson, William Logie 1946b
Pathrapankal, Joseph MacArius 1972m
Paton, Lewis Bayles 1890B
Paton, Thomas C M ..... ‡†
Patrick, Azile Parr 1949E
Patrick, Henry Louis 1944B
Patrick, Mary Elizabeth Plaxco (Patrick, Mrs. Henry Louis) 1947e
Patterson, Andrew Oliphant 1821b
Patterson, Benjamin Franklin 1863B
Patterson, Graham Maxwell 1973B
Patterson, Isaac Matheson 1859B
Patterson, James Hastings 1918b
Patterson, John Cunningham 1838b

Patterson, John F ..... ‡†
Patterson, John Fulton 1873b
Patterson, Joseph Alexander 1860B
Patterson, Joseph Norenzo 1945b
Patterson, Joseph Scott 1974B
Patterson, Marian Spencer Archibald (Patterson, Mrs. Alan H) 1954e
Patterson, Matthew Boyd 1829B
Patterson, Nicholas 1817b
Patterson, Richard Hans 1964b
Patterson, Robert Mayne 1859B
Patterson, Robert Mead, Jr. 1913B
Patterson, Thomas Arthur 1916B
Patterson, William Albert 1975B
Patterson, William Parker 1877B
Pattiasina, Caroline Engeline Toreh 1975M
Pattiasina, Joseph Marcus 1975M
Pattison, James 1896B
Patton, Charles Edgar 1899B
Patton, Francis Landey ..... ‡†xiv, xv, lix, lxv, lxvii, lxxxiii 1865B
Patton, George Stevenson 1895b
Patton, Horace Matthew 1951B
Patton, John Andrew 1974M
Patton, John Howard 1969B
Patton, Lois Margaret Grinstead (Patton, Mrs. John H) 1969e
Patton, Millard Harmer 1932B
Patton, Robert Braden 1884B
Patton, Roger Dean 1960B
Patton, Washington Erwin 1911b
Patton, William 1822b
Patzia, Arthur Gerald 1963M
Paul, Barnett McLeod 1905M
Paul, Catherine F Manny (Paul, Mrs. Irven) ... 1952e
Paul, David 1917b
Paul, Jerrold Dumont 1965B
Paul, John Edward (Pavelka, John Edward) ... 1945B
Paul, Lester Eugene 1943B
Paul, Willard Callsen 1943B
Paull, Alfred 1843B
Paull, George Alfred 1882B
Paull, Milton Benson 1963M
Paulos, Abba (See Yohannes, Abba Gabre Madhin Gabre) 1970M
Paulsen, Robin Lee 1966B
Paulson, Erick Edwin 1928B
Paulson, Konikkara Antony (See Poulose, Mar Poulose) 1969M
Paulssen, Bertha ..... †
Paust, John Riber 1962B
Pavelka, John Edward (See Paul, John Edward) 1945b
Pavlinec, Karel 1924b
Pawling, William H 1849b
Paxton, James Dunlop 1883B
Paxton, James Wilson 1853b
Paxton, John Randolph 1870G
Paxton, William Miller ..... ‡†lxvii 1848B
Paylor, Neil Rice 1958B
Payne, Clarence Clifford 1962M
Payne, Dorothy Warner 1965E
Payne, George Merriman 1913b
Payne, James Brisbin 1835B
Payne, John Barton ..... †1948M
Payne, Margaret Louise (See Martin, Margaret) 1965E
Payne, William Bernard 1957B
Paynter, Henry Martyn 1851b
Paynter, Russell 1918B
Payson, George Phillips 1898B
Peabody, James A 1833b
Peabody, Paul Edgecomb, Jr. 1956e
Peacock, Chauncey Hulbert 1906b
Peacock, John 1871B
Peale, John Rogers 1905B
Pearce, Sketchley Morton 1865B
Pearse, Jacob Lansing 1856B
Pearson, Alden Bryan, Jr. 1957B
Pearson, Manford Alpheus 1906B
Pearson, Michael Alfred 1975B
Pearson, Thomas A 1966b
Pearson, Thomas Warner 1894G
Pearson, William Lazarus 1881B
Pease, Kenneth Richard 1960b
Peck, Aaron 1860b
Peck, Carol Elaine (See Africa, Carol Elaine) .. 1970B
Peck, Edwin Griffin 1914b
Peck, Isaac 1826b
Peck, Paul Dudley 1954B
Peck, Simeon 1830b
Peck, Thomas Ruggles Gold 1851b
Peck, William Jay 1954B
Peden, William Creighton III 1960b
Pedergnana, Timothy Caesar (See Peternana, Timothy Caesar) 1965B
Pederson, Edson Sigurd 1966B
Pederson, Nancy Whiting Ferguson (Pederson, Mrs. Edson) 1967e
Pederson, Roy Gerald 1971b
Pedicord, Harry William 1937B
Pedraza Meneses, Raul Clemente 1958M
Peebles, John 1824b
Peelen, Jacob H 1927b
Peers, Benjamin Orrs 1825b
Peers, Charles Russell 1969M
Peet, Stephen 1826b
Peirce, Richard Fred 1969B
Peirce, Robert Neill 1936B
Pellegrin, Harold Francis 1913B
Pellow, William Johnston 1931B
Pelton, DeWitt Lincoln 1892b
Pelton, George L 1935b
Pelz, Ernest Eric 1967B
Pemberton, Olson, Jr. 1945B
Pence, Jerry Donnelly 1963B
Pendell, William Donald, Jr. 1955B
Penfield, Janet German Harbison (Penfield, Mrs. Thornton B, Jr.) ..... lxxxiv 1957U
Penick, Daniel Allen 1824B
Penick, Frank Wayne 1949B
Penney, John Gardiner 1860b
Pennings, Marion 1939M
Pennington, Chester Arthur 1940b
Pennington, Samuel H ..... ‡†lv, lviii
Pennington, William ..... ‡†lviii
Penrod, Carol Jean Reller (Penrod, Mrs. Jean R) 1963E
Penrose, Stephen Beasley Linnard 1890b
Pentz, Victor Donald 1974B
Pepper, Donald Raymond 1956G
Pera, George Agase ..... †1955B
Perdue, William Morton 1940B
Perera, Somasiri Kumaradas 1968M
Perez, William Carlos 1910B
Pering, John Dodds 1860b
Perkin, George Washington 1846B
Perkins, Elisha H ..... ‡†
Perkins, Franklin Elwood, Jr. 1931B
Perkins, Frederick 1892B
Perkins, Henry 1820b
Perkins, James Coffin 1885B
Perkins, Norma Jean Sullivan (Perkins, Mrs. Laurence G) 1958M
Perold, Jan Gabriel 1905M
Perpetuo, Antonio Honorio 1912B
Perreault, George Conrad 1968E
Perregaux, Olivier Alphonse 1961M
Perrin, Stuart Hurlbut 1949b
Perrine, Matthew L R ..... ‡†
Perry, David Brainerd 1866b
Perry, Samuel Mustard 1874B
Perry, Talmon Cornelius 1851b
Person, Hiram Grant 1894G
Persons, James Howard 1969B
Peter-Contesse, Rene 1959G

Peternana, Timothy Caesar (Pedergnana, Timothy Caesar) 1965B
Peters, Absalom 1819b
Peters, Albert William, Jr. (Petrika, Albert William) 1937B
Peters, Betty Lou (See Williams, Betty Lou) ... 1964e
Peters, George Thomas 1940B
Peters, Glenn Elwin 1949B
Peters, Harry 1938B
Peters, Howard Robertson 1941B
Peters, John Albert 1963G
Peters, John Brandon 1914B
Peters, John Ellsworth 1873B
Peters, Ronald Edward 1972m
Peters, Victor Wellington 1927B
Petersen, David Charles 1969b
Petersen, Frederick Eugene (See Bredahl-Petersen, Frederick Eugene) 1964M
Petersen, Harry Frederick III 1959M
Petersen, Ralph Erich 1967M
Petersen, Rodney Lawrence lxxxvii
Peterson, Barrie Alan 1971B
Peterson, Carol Gwendolyn (See Bornhauser, Carol Gwendolyn) 1963E
Peterson, Carole Ann (See Warfield, Carole Ann) 1970E
Peterson, Martha S 1953U
Peterson, Ralph Stewart 1930b
Peterson, Thomas Dorman 1955M
Petho, Karoly 1909b
Petrak, Chris 1969B
Petrie, James 1839B
Petrika, Albert William (See Peters, Albert William, Jr.) 1937B
Petry, Dorothy Winifred Sacher (Petry, Mrs. Walter R) 1950B
Petryna, David Alexander 1966b
Pettengill, Samuel Barrett 1866b
Pettigrew, Roderick 1959G
Pettigrew, Samuel 1842G
Pettit, Vincent King 1960m
Pettus, Thomas Keller 1974E
Petz, William John 1969B
Peyton, Charles Randall 1972B
Peyton, Charles William 1877B
Pfaff, Andrea Eddings (See Ahlers, Andrea Eddings) 1966E
Pfautch, Roy ..... lxxxiv 1961B
Pfeifer, Hans Martin Wilhelm 1956G
Pfeiffer, Erwin Gordon 1913B
Phelps, Joshua 1840B
Phelps, Louis Barry 1971M
Phelps, Philo Fuller 1831b
Phelps, Willis Burt 1864B
Phenix, Robert Manning 1950B
Phibbs, Garnett Ersiel 1961G
Phifer, Kenneth Wood 1963b
Phifer, William Everette, Jr. 1932B
Philip, Kovindaparambil Joseph 1956M
Philipose, John 1970M
Philips, Robert Hartman 1940B
Phillippe, William Ralph 1961m
Phillips, Alexander H 1829b
Phillips, Alfred 1854b
Phillips, Angelos James 1960M
Phillips, Arthur 1906B
Phillips, Benjamin Thomas 1845b
Phillips, Bonnie Beckford 1976b
Phillips, Bradley 1849B
Phillips, Carolyn Joan Exner (Phillips, Mrs. Tom Allen) 1961e
Phillips, Cecil 1906B
Phillips, Charles 1846b
Phillips, Charles Lynch 1910B
Phillips, Christine Marie Erway (Phillips, Mrs. Robert) 1975B
Phillips, David Gardiner, Jr. 1890b
Phillips, David H 1819b
Phillips, David Lynne 1968M
Phillips, Harry Pursell, Jr. 1946B
Phillips, Irving Russell 1949B
Phillips, Lewis W R ..... ‡†lv, lviii
Phillips, Lorenzo Daw 1921b
Phillips, Mark LeRoy 1903b
Phillips, Richard Carll 1922B
Phillips, Robert Joseph 1975M
Phillips, Thomas Alan 1961B
Phillips, William W ..... ‡†lvii
Phipps, Charles Henry 1912M
Phipps, George Gardner 1865b
Phipps, Paul Anderson 1929b
Phipps, Robert Jackson 1886b
Phraner, Stanley Ketcham 1890B
Pickands, James Dinsmore 1828B
Pickard, Howard Edwin 1947M
Pickert, W Donald 1967b
Pickett, Herbert Elmer, Jr. 1964m
Pickett, Jimmy Floyd 1971B
Pierce, Albert Winthrop 1900b
Pierce, George Ross 1862b
Pierce, James Edward 1965B
Pierce, John Davis 1825b
Pierce, John J 1820B
Pierce, John Owen 1877b
Pierce, John Tappan 1835b
Pierce, Milo Charles 1961b
Pierce, Samuel Everett 1853b
Pierce, Stephen Craig 1972B
Pierce, Walter Weston 1923B
Piercy, Samuel Kempton 1901B
Pierson, Alice Dubler (Pierson, Mrs. Orville) .. 1964E
Pierson, David Harrison 1845b
Pierson, Delavan Leonard 1894B
Pierson, George Peck 1888B
Pierson, Paul Everett 1954B
Pierson, William Henry 1867B
Piet, John Henry 1939b
Pieters, Reuben Field 1934B
Pietsch, William Vincent 1952B
Pike, Gregory John 1974B
Pike, Roger Allen 1971b
Pike, Wilbur Nye 1928B
Pilgrim, Eugene Wesley 1926B
Pilgrim, Walter Edward 1966M
Pilley, John William, Jr. 1955B
Pillsbury, Peter Wasson 1963B
Pimen, Bishop (See Antonious, Kamal Habib) .. 1976M
Pinch, Raymond Sidney 1962B
Pinckney, Henry Hammond 1902b
Pinkerton, John 1848b
Pinkerton, Marshall Sproul 1925B
Pinkerton, William 1840b
Pinkney, William 1834b
Pinnel, Thomas William 1967B
Pinney, John Brooke 1832B
Pinzon-Gil, Samuel Eduardo 1971M
Pioch, Ernst-Erwin Albert 1956M
Piper, James Alexander 1861B
Piper, Otto ..... †lxix
Pires, Emanuel Conceicao 1905b
Pires, Emanuel Nathaniel 1866B
Pirnie, Peter Martin 1848b
Piscator, August 1911G
Pitcher, William 1836b
Pitkin, Paul Henry 1866B
Pittman, Charles Read 1900B
Pittman, Raymond Eli 1940B
Pitzer, Robert Claiborne 1919B
Planck, David Andrew 1873B
Plantinga, Cornelius A 1940b
Platt, Adams Wakeman 1820B
Platt, Charles Alexander 1932B
Platt, Ebenezer ..... ‡†
Platt, Isaac Watts 1818B

Platt, James Augustus 1839b
Platt, James McClure 1853B
Platt, Jonas ..... ‡‡lvii
Platt, Joseph 1839B
Platter, James Edward 1870B
Platter, Robert Irwin 1908b
Plaxco, Mary Eliza (See Patrick, Mary Eliza) .. 1947e
Plaxco, Moffat Ross 1915B
Plesscher, Johannes Gerhard 1922M
Plishker, Richard Alan 1971M
Ploth, Richard Edward 1961B
Plotts, John 1834b
Plumb, Chris George 1973b
Plumer, Alexander Roberts 1853B
Plumer, William S ..... ‡‡
Plumer, William Swan 1827b
Plummer, George Wayne 1952B
Plummer, Stuart Arnold 1956B
Plummer, William Franklin 1889b
Plumstead, Wayne Jack 1974B
Poage, Andrew W 1818b
Poage, Calvin Arbuckle 1869b
Poage, Josiah Baird 1843B
Poe, William Henry Clay III 1966B
Poet, Sylvan Stephen 1934M
Poettcker, Henry 1961D
Pofahl, Charles F 1966b
Pohlhammer, James Earle 1974B
Pohlman, Florence Dianna (See Bell, Florence Dianna) 1973B
Poling, Daniel Kring 1934B
Poling, Jackie Laree Cottington 1975E
Poling, John Clark 1974B
Poling, Paul Newton 1929b
Polk, David 1836b
Polk, Joseph Littleton 1861b
Polk, Samuel 1890B
Polk, Thomas McKean 1902B
Polkowski, William Allen 1966B
Pollard, William Appleby lxiii
Pollock, Clifford Given ..... lxi, lxii 1937B
Pollock, George Crowe 1864B
Pollock, James ..... ‡‡lviii
Pollock, John Craig 1955B
Pollock, John Findlater 1874B
Pomerene, Da Costa 1887B
Pomeroy, George Robinson 1963B
Pomeroy, John Jay 1861B
Pomeroy, Stephen Wilson 1866B
Pomeroy (Pumroy), John Nevin 1830b
Pond, Robert John 1974b
Pontius, Lester Linn 1958M
Pool, Gerard Clarence 1929B
Poole, Edward Otto 1959M
Poole, Frank Harper 1966B
Poole, Lee Henry 1960B
Poorman, Samuel Sturgis, Jr. 1970B
Pope, George Frederick 1968B
Pope, John Wayne 1975b
Pope, Teddy Robinson, Jr. 1969M
Pope, Thomas Herbert 1862b
Poppen, Alvin John 1966d
Poppen, Henry Albert 1917b
Poppen, Jacob 1893B
Poppen, Klaas 1900B
Porfirio, Domenico Antonio 1914b
Porte, Robert Fowler 1929M
Porter, Alexander 1836b
Porter, Arthur Reno 1916B
Porter, Bruce Wilson 1959B
Porter, Daniel Clark 1880b
Porter, David 1931b
Porter, Eliot 1915B
Porter, Frank McGinn 1971U
Porter, George Scott 1931M
Porter, Harry Vernon 1933B
Porter, James Boyd 1880B
Porter, Jeremiah 1831b
Porter, John Jermain 1847b
Porter, Josephus Wray 1855b
Porter, Merle Edwin 1952B
Porter, Robert Alexander 1930b
Porter, Robert B 1942b
Porter, Robert Massengill 1843B
Porter, Thomas Conrad 1843B
Porter, Thomas Franklin 1972B
Porter, Walter James 1922b
Porter, Will McNite 1879b
Porter, William Augustus ..... ‡‡lviii 1824b
Porter, William Salter 1891B
Portwood, Don Boden 1976B
Post, Benjamin 1919G
Post, Henry Albertson 1858B
Post, James H ..... ‡‡lv, lix
Post, Reuben 1818B
Postlethwaite, Anna Frances (See McMaster, Anna Frances) 1954E
Postlethwaite, Keith Thomson 1947M
Postlethwaite, Shirley Rebecca (See Bird, Shirley Rebecca) 1956E
Potmesil, Bohumil 1928M
Pott, John 1942B
Pott, Norman Dunning 1957B
Potter, Daniel Fox 1851G
Potter, Donald Eugene 1976B
Potter, Dwight Elwood 1897B
Potter, Ernest Cooper 1921b
Potter, John Denny, Jr. 1966B
Potter, John Frederick 1971B
Potter, Joseph Lewis 1872B
Potter, Ludlow Day 1846B
Potter, Taylor McWilliams 1962G
Potter, Thomas Chalmers 1880B
Potts, Edgar Allan 1929B
Potts, George ..... ‡‡1822b
Potts, James Manning 1924B
Potts, Stacey G ..... ‡‡
Potts, Thomas Newsom 1889B
Potts, William Stevens 1828b
Poulos, Peter Charles 1972M
Poulose, Mar Poulose (Paulson, Konikkara Antony) 1969M
Powel, Richard Franklin, Jr. 1904b
Powel, William Armstrong 1922B
Powell, Arthur Chilton 1879b
Powell, David John 1970B
Powell, Gary Alan 1973b
Powell, John Graham 1966B
Powell, Walter 1857B
Power, Robert John 1908b
Power, William R 1831b
Powers, Jeanne Audrey 1958b
Powers, John Richard 1963B
Powers, Raymond Allen 1928b
Powl, James Eshleman 1970G
Poynter, William Wallace 1971M
Prakasim, Joseph 1976U
Prather, John Irvine 1946B
Pratt, Charles Henry 1907b
Pratt, Glenn Ralph 1949B
Pratt, Harry Hey 1899b
Pratt, Henry Barrington 1855B
Pratt, Horace Southworth 1821b
Pratt, James Albert 1911B
Pratt, John Henry 1853B
Pratt, John Wood 1848b
Pratt, Nathaniel Alpheus 1823B
Pratt, Seth Parsons 1861b
Pratt, Silas 1816b
Prentice, Daniel Stewart 1964B
Prentice, Sartell, Jr. 1894b
Prentice, William Kelly 1896b
Presby, Allen Lee 1973B
Presnell, Dorothy (See Beeners, Dorothy Mae) . 1948E

Presnell, William Byron 1968M
Press, Dolores (See Kesel, Dolores) 1961E
Press, Gabriel Guenther 1926G
Press, William Carson 1907B
Pressley, Samuel Patterson 1824B
Pressly, David Peden 1904M
Pressly, Henry Erskine 1938B
Pressly, James Patterson 1913M
Pressly, John William, Jr. 1935B
Pressly, Mason Wiley 1882B
Pressly, William Laurens 1934b
Pressly, William Lawrence (Laurens) 1930M
Preston, Charles Finney 1853B
Preston, David R 1828B
Preston, John Fairman 1902B
Preston, Richard Randall 1964B
Preston, Thomas James 1896b
Preston, Thomas Lewis 1860b
Preston, Walter Joseph 1968B
Preston, William Kent 1884B
Preston, William R 1836B
Preus, Christian Keyser 1941M
Preus, Nelson Forde 1945G
Price, Daniel ..... ‡†lviii
Price, Davis Borden 1972B
Price, Frederick Somers, Jr. 1942B
Price, George Harry 1966m
Price, Henry Butler 1897G
Price, James Baker 1962M
Price, James Ligon, Jr. 1943M
Price, John McFerren 1937B
Price, Jonathan 1819b
Price, Michael T 1966m
Price, Robert 1852B
Price, Robert McCollum 1947G
Price, Ruth Lois (See Bodey, Ruth Lois) 1957e
Price, Samuel Dobbins 1896B
Price, Wesley Frank 1883b
Price, William Albert 1892B
Price, William Albert, Jr. 1926b
Prichard, Harriet Catherine ..... lxxvi 1954E
Prichard, Jack Houser 1945B
Prichard, Paul 1920B
Prichard, Stephen Greenleaf 1955B
Pridgeon, Charles Hamilton 1889B
Pridmore, Charles Ray 1970G
Priestley, Samuel Middleton, Jr. 1967M
Prime, Edward Dorr Griffin 1838B
Prime, Samuel Irenaeus 1833b
Prime, Wendell 1860B
Primus, John Cornelius 1930b
Prince, David Dugan 1958B
Prince, Marcus Brown III 1959M
Prince, Stanley Rogers 1917M
Pringle, Alexander 1900B
Pringle, Joseph Everett 1930b
Prins, Tunis Wayenburg 1923b
Printz, George 1828B
Prior, Robert Charles 1963B
Pritchard, Hugh 1880B
Pritchard, James 1867B
Pritchard, Leslie Eugene, Jr. 1951B
Pritchard, William Henry, Jr. 1957b
Probes, Harold Burdett, Jr. 1975M
Procter, John Officer 1842b
Proctor, Robert 1859B
Proctor, William Howell 1952B
Proffitt, Russell Donald 1958B
Proudfit, Alexander 1862B
Proudfit, John Williams 1826b
Proudfit, Robert Ralston 1861B
Provost, Raymond Clair, Jr. 1953B
Prudhon, Carole Ann (See Mack, Carole Ann) . 1963e
Prugh, Charles Maurice 1931B
Prugh, Mary Cosner (Prugh, Mrs. Charles M.) . 1933b
Pryke, Karen Agnes 1971E
Pryor, Charles William 1953G
Pryor, Theodoric Bland 1873b
Pryor, Theodorick 1833b
Puder, Glenn Darrell 1935B
Pugh, Loren Dale 1976M
Pugh, William Barrow ..... ‡†lvi, lx 1913B
Pugin, Adrian Louis lxxxv
Pugsley, Roger Francis 1963B
Pulham, Thomas Wright 1891B
Pullen, Bruce Reed 1974M
Pullen, Charles Lewis 1968B
Pulsifer, James Michael 1967B
Pumphrey, William Henry 1892G
Puntuponge, Tongkham 1953b
Purcell, Jonathan Wesley 1902B
Purchase, Thomas Bonfield, Jr. 1976B
Purdy, Jason G 1923b
Purdy, John Clifford 1950B
Purdy, Ray Foote 1926b
Purdy, Willard Glenn 1921b
Pure, Daniel 1970B
Purkey, Donald Ray 1961B
Pursel, Richard Bryant 1943B
Pursley, William Lee, Jr. 1970B
Puruganan, Januario Sibucao 1935b
Purves, George Tybout ..... ‡†lxvii 1876B
Purviance, George Dugan 1838b
Purviance, James 1835b
Puryear, Boyd Alfred 1972b
Pusey, Carol Elaine (See Koob, Carol Elaine) .. 1970b
Pusey, Howard Edward 1952B
Puthenkandam, Sebastian Chacko 1974M
Putnam, Glenn Howard 1882G
Putnam, Homer 1893b
Putt, James 1937M
Pyles, William Kenneth 1969M
Pypes, Delos Edison, Jr. 1953b
Quamme, Robert Leslie 1971b
Quanbeck, Philip Arden ..... †1954M
Quanbeck, Warren Anderson ..... †1948D
Quant, Albert Trevor 1962M
Quarles, James Addison 1860b
Quay, Anderson Beaton 1830b
Quay, James King ..... †lxxxiii, lxxxv
Quay, Ronald Chester 1970B
Queen, Sylvanus Rockafellow 1880B
Quere, Ralph Walter 1970D
Quick, William Archie 1972B
Quick, William Harry 1969M
Quigley, Willis B 1956U
Quila, Solomon Era 1963D
Quilhot, Joseph 1833b
Quillin, Ezekiel 1837B
Quillin, Roger Travis 1966B
Quinn, Clifton Peques 1958M
Quinzer, George Washington 1965b
Quiroga-Gil, Luis Alberto 1945B
Raborn, William Robert 1950B
Rabovsky, Daniel Paul 1974B
Radcliff, Edward 1925b
Radcliffe, Wallace ..... ‡†lx 1866B
Rader, La Verne Rae (See Sugamele, La Verne Rae) 1955B
Radford, Stewart Waldo 1936B
Raffensperger, Edwin Bowman 1852B
Ragsdale, James Hannah 1946G
Ragsdale, William Oates 1940B
Rah, Halk Jin 1968M
Rahn, Earl Fox 1926b
Rahn, Willard Frank 1954B
Raines, Joseph Wesley 1966M
Rainey, John Joseph Adams 1931b
Rainsley, Glen Elwyn 1976B
Rakacs, Shirley Ann (Funk, Mrs. John David) . 1969B
Rakotoarivony, Paul 1967M
Ralph, Kenneth Fraser 1965B
Ralston, Delmer Bell 1908B
Ralston, James Grier 1842b

Ralston, John Jay 1886b
Ralston, Robert ..... ‡†
Ralston, Walter Walker 1865B
Ramage, Merle Field 1929B
Ramaker, Gerald 1932B
Rambo, Harold Sibley 1905B
Rambo, William Theodore Peter 1936B
Ramsay, Alan 1966G
Ramsay, James Ross 1849B
Ramsay, Mebane 1916B
Ramsburg, Harold Dixon 1925b
Ramsdell, Charles Benjamin 1875b
Ramsey, David Alvin 1965M
Ramsey, Frank Yolton 1948M
Ramsey, George Henry 1951B
Ramsey, Hugh Henry 1883b
Ramsey, James Beverlin 1839B
Ramsey, Richard Jordan 1974B
Ramsey, Robert McClellan 1893B
Ramsey, William 1826b
Ranck, John Allan 1943M
Rand, Edwin Watson 1892B
Rand, Joseph Oscar, Jr. 1968M
Rand, Lyman Fisk 1874b
Rand, Ronald Richard 1967b
Randall, David James 1970M
Randall, Osro Wilber, Jr. 1939B
Randolph, Bennington F ..... ‡†
Randolph, Henry S ..... †
Randolph, Job Davidson 1861B
Randriamalala, Rahamefy 1961G
Range, Carolyn R (See Ingles, Carolyn) 1967e
Rankin, Alexander 1864B
Rankin, Edward Payson 1868B
Rankin, Emmet Woollen 1895G
Rankin, Henry 1907G
Rankin, Henry Van Vleck 1847B
Rankin, John Chambers 1839b
Rankin, John Chambers 1914b
Rankin, John Joseph 1880B
Rankin, Lynn Boyd 1934B
Rankin, Robert Joshua 1890B
Rankin, William Alexander ..... ‡†lviii 1851b
Rannells, John G 1824b
Rannie, Christine Beth 1976B
Ransom, Robert Malcolm 1937B
Ransom, Woodbury lxiii
Ranson, Arthur Jones 1900b
Ranson, Charles W ..... †
Ranum, Joyce Leland 1938G
Rapp, Jack Benjamin 1948B
Rassieur, Charles Leo 1963B
Rath, Charles Edward 1903B
Rath, Christian Gottlob 1912G
Rathbun, David Leigh 1968b
Rathbun, Davis Lincoln 1866B
Rathbun, Ronald Lee 1969b
Rathod, Raiji Mavji 1959M
Ratsch, Paul Edmond 1911b
Ratzlaff, Leslie Wilmer 1950B
Ratzloff, Nina May Smith (Ratzloff, Mrs. Leslie W) 1950G
Rauch, Charles Matthias 1900B
Raum, Richard Dennis 1975B
Raven, John Howard ..... ‡†
Ravenell, Joseph Phillip 1976B
Ray, Charles 1853b
Ray, Darrell Blair 1958B
Ray, George Henry, Jr. 1893b
Ray, Richard Archibald 1961b
Ray, Walter Alan 1967D
Rayburn, Robert Watterson 1938B
Raymond, Albert Rhamanthus 1834b
Raymond, George Lansing 1865B
Raymond, John Davies 1967M
Raynal, Charles Edward 1904B
Raynor, Paul Jesse 1944B
Razey, James Lester 1917b
Rea, Ingrid Shellabarger lxii
Rea, John 1869G
Rea, Robert Ernest 1964m
Read, Charles Henry 1835b
Read, Edward Griffin 1865B
Read, Henry Clay 1850b
Read, Hollis 1829b
Read, Kenneth McKinnon 1950B
Reade, William Churchill 1866b
Reagan, Charles Weston 1970M
Ream, Donald Clair 1958m
Reardon, James Dickey 1855B
Reaser, Clarence LeRoy 1957B
Reaser, Ruth Mason (Reaser, Mrs. Clarence L) 1957E
Reavis, James Overton 1901M
Recachinas, Demetris Anastasios 1976M
Rech, Arthur Paul 1945B
Reck, Leo Herbert, Jr. 1969M
Red, William Stuart 1886b
Redfield, Richard Charles 1946B
Redfield, Virginia Katherine Ford (Redfield, Mrs. Richard Charles) 1948e
Rediger, Clifford William 1972b
Redkey, Edwin Storer 1960B
Redmond, Howard Alexander 1947B
Redmond, John Beverly, Jr. 1932b
Reeb, James Joseph 1953B
Reed, Anna Sue (See Wilcox, Anna Sue) 1954E
Reed, Arthur Grove 1925b
Reed, Charles Frederic 1905B
Reed, Charles Herford 1926M
Reed, Clarence Elmer xci
Reed, David Morrill 1958B
Reed, Elizabeth McDonald (See Spriggs, Elizabeth McDonald) 1960e
Reed, Elmer Ellsworth 1888b
Reed, George Joseph 1847b
Reed, George Latimer, Jr. 1967B
Reed, Glenn Patterson 1923B
Reed, Harold Elias 1970E
Reed, John Benedict, Jr. 1929B
Reed, Ralph Herron 1948B
Reed, Robert Allen 1951B
Reed, Robert Hugh, Jr. 1953B
Reed, Roland R 1952B
Reed, Villeroy Dibble 1839b
Reed, William Baird 1874B
Reed, Wilson Bennett (See Bennett, Wilson) ... 1934B
Reeder, Charles Vincent 1924M
Rees, David Idwal 1939B
Rees, Henry Kollock 1847B
Rees, William H Warren 1926b
Reese, Charles Anderson 1957B
Reese, Ronald Clair 1968b
Reetz, Keith Ernest 1973b
Reeve, Edward Charles 1899B
Reeve, John Thomas 1900B
Reeve, Shirley Henry 1909b
Reeve, Warren Scott 1925B
Reeve, William Baldwin 1839B
Reeves, David LeRoy 1969B
Reeves, Elwood Franklin, Jr. 1943B
Reeves, Henry 1849B
Reeves, Lucius Milam 1929B
Reeves, Mary Margaret Eno 1975B
Reeves, Nathaniel Smith 1902B
Reeves, Robert Hood 1849B
Refsell, Lloyd Gerhard 1947M
Reherd, Herbert Ware 1897b
Rehman, Charles Joseph, Jr. 1962E
Reichardt, Elizabeth Beck (See Danner, Elizabeth Beck) 1966e
Reichenbach, Robert 1965b
Reid, Albert 1893B
Reid, Alexander 1849B
Reid, Benjamin Palmer 1886b

Reid, Charles Edward 1956B
Reid, Daniel Wayne 1957B
Reid, David Collins 1883b
Reid, Frank Abdon Lunsford 1906b
Reid, James Burnett 1948G
Reid, Jennings Bradley 1948G
Reid, John 1873B
Reid, John David 1946B
Reid, John Graham 1877B
Reid, John Lawrence, Jr. 1937B
Reid, Samuel 1826b
Reid, Stuart Alister 1967M
Reid, William Gorham 1973d
Reid, William Henry 1867b
Reid, William, Jr. 1927b
Reif, Martin Carl 1974B
Reifsnyder, Thomas Bancroft 1919B
Reighart, Robert Abner 1951B
Reigner, Paul Wentworth 1948M
Reiley, John Arndt 1845b
Reily, William McClellan 1859b
Reimer, Edward Franklin 1900B
Reimer, Niles Kinney 1954B
Reimers, Carl Dietrick 1955B
Rein, Edward Rudolph 1928B
Rein, Mary Ellen Bollinger (Rein, Mrs. Robert J) 1960E
Reinard, Howard Marion 1946G
Reinecke, Herman Taudte 1917b
Reinertsen, Lawrence Gustav 1974B
Reinhart, Edwin Harley 1840B
Reinig, Dunham V 1935b
Reinke, George Arthur 1948M
Reinsberg, Charles Hermann 1891b
Reiser, Claudette Lee 1963e
Reisner, Sherwood Hartman 1946M
Reist, Benjamin Ayrault ..... †1950B
Reiter, Howard Roland 1903b
Reitz, Edwin George (Reitz, Edward George) .. 1960B
Reller, Carol Jean (See Penrod, Carol Jean) ... 1963E
Rellstab, John ..... ‡†lix
Remaly, Mervyn Wilson 1926b
Rembao, Alberto ..... †
Remick, Ninian Beall 1869b
Remington, Arthur William 1890B
Remington, Charles William 1865B
Remington, Eileen Bergsten (Remington, Mrs. Robert Arthur) 1945B
Remington, Robert Arthur 1945B
Remler, James Stewart 1954b
Rendall, Hugh Watson 1904B
Rendall, Humphrey Jones 1906B
Rendall, Isaac Norton 1855B
Rendall, James Hawley 1913B
Rendall, John Ballard 1897B
Reneslacis, Juris Vitauts 1971M
Renick, Edward Lee 1895b
Renick, Ruth Lucile (See Sandoval, Ruth Lucile) 1957U
Renne, Evan Walton 1940B
Rentoul, Alexander Theodore 1912b
Rentsch, Walter Augustus 1958b
Rentschler, George Lewis 1941B
Rentschler, Ruth Elizabeth 1969E
Rentz, George Snavely 1909B
Renwick, George Woodward 1967B
Renz, Rudolph Augustus 1858b
Replogle, Luther Irvin lxii
Resseguie, James Lynn 1972B
Retief, Jacobus Arnoldus 1908M
Retief, Malcolm Wilhelm 1929M
Rettew, Chester Elijah 1926M
Rettew, Richard Detweiler 1951B
Rettig, Edward Bertram 1965B
Rettig, James Stuart 1969B
Rettig, Jerry Clark 1971b
Reuthinger, Gary Michael 1975M
Reutter, Alan Gregor 1965B
Rex, Louis Viljoen 1936M
Reyburn, William David 1960U
Reyes, Humberto Lavanchy 1953G
Reynolds, Andrew Jackson 1855B
Reynolds, Clarence Guest 1884B
Reynolds, Elmer L lxii
Reynolds, George 1889B
Reynolds, John Oliver 1955B
Reynolds, John Van Liew 1838b
Reynolds, Paul Leon 1909b
Reynolds, Robert Charles 1970B
Reynolds, Stephen Mills 1933B
Reynolds, Sue Lorraine (Little, Mrs. H Ganse, Jr.) 1957U
Reynolds, Terrence Paul 1973M
Rhatigan, Patrick Stephen 1975m
Rhea, Howard David 1920b
Rhea, Richard Lee 1974B
Rhee, Jong Sung 1956G
Rhee, Syngman 1911b
Rhoad, Edwin M 1925B
Rhoad, William Otterbein 1928B
Rhoads, Robert Irwin 1960M
Rhodes, Floyd Napoleon, Jr. 1969B
Rhodes, Harry Andrew 1906B
Rhodes, Howard Banks 1943B
Rhodes, Joseph Bernard 1929b
Rhodes, Paul Brown 1938B
Rholl, Arthur Helmer 1922M
Rian, Edwin Harold ..... lxxxv 1927B
Ribble, Jean Vivian Brownson (Ribble, Mrs. Richard Brent) 1953E
Ribble, Richard Brent 1954B
Ribeiro, Americo Justiniano 1953M
Ricciuti, Anthony Joseph 1971B
Ricciuti, Gail Susan Anderson (Ricciuti, Mrs. Anthony J) 1973B
Rice, Archibald Alexander 1847B
Rice, Benjamin H ..... ‡†
Rice, Carolyn Marina Cangiano (Rice, Mrs. Francis Philip) 1949E
Rice, Claton Silas 1908B
Rice, Francis Philip 1949B
Rice, Harry Vernon 1879B
Rice, Henry Leffler 1821B
Rice, John Holt ..... ‡†1845B
Rice, John Jay 1833b
Rice, Joseph Sherrard 1947M
Rice, Nathan Lewis ..... ‡†1832b
Rice, Richard Kent 1972U
Rice, Robert Franklin 1948B
Rice, Ronald Barrie 1961B
Rice, Vernon Jerome 1968M
Rice, William 1909B
Richardett, Frederick Samuel, Jr. 1952b
Richards, Andrew 1921B
Richards, Benjamin Wood 1818b
Richards, Charles Lewis 1877b
Richards, Elias Jones 1838b
Richards, Elton Philips, Jr. 1966M
Richards, George Jermain Ely 1876b
Richards, James ..... ‡†lvii
Richards, Jay Stanley 1934M
Richards, John Joseph 1874B
Richards, Parke 1905B
Richards, Paul Humphrey 1951M
Richards, Thomas Davis 1888B
Richardson, Delores Ferguson (Richardson, Mrs. John R) 1967E
Richardson, Donald William 1906B
Richardson, Frank MacKey 1913b
Richardson, Harold William 1952B
Richardson, John MacLaren 1902b
Richardson, John Robert 1968B
Richardson, John Stephen 1967B
Richardson, Ned Earl 1953B
Richardson, Richard Higgins 1847B

Richardson, Robert Cameron 1901B
Richardson, Robert Louis 1976B
Richardson, Robert Sites 1950B
Richardson, Ronald Wayne 1966B
Richardson, Ted Isiam 1946b
Richardson, William Mark 1975B
Richardson, Wilson Gaines 1885b
Richelsen, John Theophilus 1901B
Richey, Carolynn Crocker Tracy (Richey, Mrs. Charles F) 1952E
Richey, Charles Frederick 1952B
Richmond, Charles Alexander 1888B
Richmond, George Law 1883B
Richmond, Harry Walker 1917B
Richmond, John Morville 1871B
Richter, Hans 1939M
Richtmyer, Catherine Susan (See Nyland, Catherine Susan) 1960e
Rickabaugh, Clyde Edward 1930b
Rickabaugh, Paul Elwood 1930B
Rickert, Jean Adelia 1969E
Rickert, Van Dusen, Jr. 1930b
Ricketts, Joseph Browne 1890b
Riday, George Emil 1948G
Riddick, Roland Parker 1927B
Riddle, David Burton 1965B
Riddle, David Hoge 1870B
Riddle, David Hunter 1828B
Riddle, Franklin Ray, Jr. 1956G
Riddle, Robert Leonard 1914B
Riddle, William 1840B
Rider, Paul Lanterman 1923B
Rider, Philip Moore 1970B
Rider, William Morrison, Jr. 1939B
Ridgely, Greenbury William 1825b
Ridings, Alva Lorin 1932B
Ridout, Samuel 1880B
Riedel, Gerhard 1962M
Riedy, Owen 1859B
Riegert, Eduard Richard 1967D
Riek, William John 1960B
Riemann, Paul Alfonso 1959B
Riemenschneider, Gloria Ruth Simpson (Riemenschneider, Mrs. Henry) 1957U
Riesdorph, Henry Robert 1961M
Riester, George Julius 1923B
Rigell, Joseph Sidney 1956G
Riggs, Cheryl Darling Dunn (Riggs, Mrs. Randolph Terry) 1969E
Riggs, James Forsyth 1913B
Riggs, Joseph Lewis 1836b
Riggs, Randolph Terry 1971B
Riggs, Wilfred Paul 1923B
Rightor, David Crockett 1957B
Riha, William Wordsworth 1909b
Riheldaffer, John Gillin 1848B
Rikkers, Henry, Jr. 1929M
Rikkers, Robert Henry 1956b
Riley, Henry Augustus 1832B
Riley, Samuel Rutledge 1887B
Rimmer, James Edward 1973B
Rinehart, Larry Donald 1972b
Ringe, Charles Lester III 1967B
Rinker, David Paul 1963b
Rinker, Henry 1851b
Rinker, Richard Albert 1905G
Rioseco, Pedro 1891B
Ripley, John Bingham 1850B
Rippey, John 1853b
Rise, Sharon Elaine ..... lxiii 1964B
Ritenour, Scott Turner 1943B
Rittenhouse, John Hughes 1843B
Rittenhouse, Joseph Menagh 1852b
Ritter, Hezekiah Cotesworth, Jr. 1915B
Ritter, Paul Revere 1966M
Ritter, Walter Lowrie 1913B
Ritzmann, Richard Ronald 1958b
Riukas, Stanley 1955G
Rives, Lona Mae (See Fowler, Lona Mae) 1955B
Riviere, Adrian Milton 1958B
Rizek, James Said 1946b
Rizzo, Maria Amelia 1949E
Rizzo, Paulo Licio 1947G
Rizzo, Samuel Sydrack ..... †1927M
Roach, Charles Brown 1916G
Roach, Harry Robert 1928B
Roadhouse, David Ross 1969B
Roadhouse, John Shepard 1969U
Robards, Robert Louis 1976B
Robb, Andrew Donaldson III 1955B
Robb, Cheryl Maxine (See Knieriemen, Cheryl Maxine) 1950e
Robb, Earl Clark 1947B
Robb, Edward Clark 1850b
Robb, Joseph Wallace 1923B
Robbins, Edward Hyde 1871B
Robbins, Howard Chandler 1902b
Roberts, Charles Dillard 1865B
Roberts, Chester Alton, Jr. 1970M
Roberts, Daniel McDonald, Jr. 1974B
Roberts, David James 1935B
Roberts, David Worth 1926M
Roberts, Edward 1885b
Roberts, Edward Howell .... ‡†lxix, lxxxvii, xc 1923B
Roberts, Edwin Kendrick 1943B
Roberts, Frederick Morgan 1953B
Roberts, Gordon Link 1938B
Roberts, Harry Baldwin 1903B
Roberts, James 1868B
Roberts, James Sterling 1969b
Roberts, John Parry 1880b
Roberts, John Rhys 1919b
Roberts, John Sinclair 1861B
Roberts, Joseph Lawrence, Jr. 1968M
Roberts, Margaret Louise Henry (Roberts, Mrs. Harry Borden) 1950e
Roberts, Newton Millen 1953B
Roberts, Robert Campbell 1968b
Roberts, Robert David 1961B
Roberts, Robert Joseph 1958B
Roberts, Robert Peters 1899b
Roberts, Ronald 1967b
Roberts, Ronald Thane 1959B
Roberts, Stacy Lippincott 1907B
Roberts, Stacy Lippincott, Jr. 1949B
Roberts, Theoderic Erasmus, Jr. 1943M
Roberts, William Charles 1858B
Roberts, William Dayton 1941B
Roberts, William Dayton 1876B
Roberts, William Henry ..... ‡†xci 1873B
Roberts, William Lloyd 1964B
Roberts, William Lloyd 1895b
Roberts-Horsfield, Homer Wesley 1949B
Robertson, Albion Lorenza 1914b
Robertson, Blanche Elizabeth 1948E
Robertson, Bruce Carlisle 1966B
Robertson, Bruce Lamar 1959b
Robertson, Daniel James 1879B
Robertson, David Forrest 1843b
Robertson, George Francis 1881b
Robertson, Henry Martyn 1848B
Robertson, James 1869b
Robertson, James Marion 1892B
Robertson, John Milton 1959B
Robertson, Maurice DeWitt 1945B
Robertson, Noel 1826b
Robertson, Samuel 1815b
Robertson, Vernon Venable 1953B
Robinson, Bruce Elliott 1946G
Robinson, Charles Alexander 1897b
Robinson, Charles Buchanan 1940B
Robinson, Charles Cassimer 1952B
Robinson, Charles Davis, Jr. 1956M
Robinson, Charles Seymour 1855b

Robinson, David Andrew 1968M
Robinson, David Dean 1941B
Robinson, Edwin Patten 1879B
Robinson, Eugene Harvey 1908b
Robinson, Franklin Kenneth 1966M
Robinson, George 1868B
Robinson, George Livingston 1893B
Robinson, Harold McAfee ..... ‡†lv, lx 1904B
Robinson, Harry Righter 1957B
Robinson, James 1893B
Robinson, James 1875B
Robinson, James McConkey 1955D
Robinson, John Loren 1958B
Robinson, John P 1828b
Robinson, Joseph Carle 1878B
Robinson, Joseph Haswell 1862b
Robinson, Joseph Millen 1883b
Robinson, Laurence Beaver 1956G
Robinson, Maxwell Reeves 1953G
Robinson, Miles Hadley, Jr. 1975b
Robinson, Norman Arthur 1944B
Robinson, Paul Minnich 1938B
Robinson, Phineas 1824b
Robinson, Ralph Jay 1913b
Robinson, Richard Lee 1899B
Robinson, Robert 1903B
Robinson, Robert Hunter 1914B
Robinson, Samuel E 1834B
Robinson, Stewart MacMaster 1918B
Robinson, Stewart Payne 1944B
Robinson, Stuart 1841b
Robinson, Thomas 1906B
Robinson, Thomas Lonzo 1972B
Robinson, W Courtland ..... ‡†1891B
Robinson, William Childs 1921M
Robinson, William Furman, Jr. 1969b
Robinson, William Henry 1888B
Robinson, William Paul 1975b
Robison, Charles Dimick 1967B
Robison, John Charles 1971B
Robison, Sandra Rae McDermitt (Robison, Mrs. John C) 1969E
Roble, Lumen Clarus 1961U
Robshaw, Charles Percival 1942B
Robson, Frank H ..... ‡†lx
Robson, George McCrea 1899b
Roche, Barbara Anne 1960E
Rochelle, Ford Winfield 1888b
Rock, John Edward 1972b
Rockhold, David Nelson 1965B
Rockwell, Elijah Frink 1840b
Rockwell, J Edson ..... ‡†
Roddick, George 1857b
Roddy, Eugene Arthur 1961M
Roddy, George Black 1896b
Roddy, Joseph Stockton 1894B
Rodefeld, William Lee 1974b
Rodgers, Howard 1918b
Rodgers, James 1870b
Rodgers, James Linn 1850B
Rodgers, John R B ..... ‡†
Rodgers, Ravaud Kearney 1818B
Rodisch, Edward William 1940B
Rodisch, Robert Joseph 1943B
Rodman, Charles Rutherford 1911B
Rodman, John Ralph 1945B
Rodney, Caleb Hunn 1870B
Rodríguez, Alfonso Alejandro 1946B
Rodríguez, David de Leon 1970M
Rodríguez, Manuel Candido 1960M
Roe, James Struthers 1935B
Roe, Kelmer Nelson 1929M
Roe, Leonard Alton 1956B
Roe, Muriel Osgood (Roe, Mrs. Nathaniel C) .. 1950e
Roe, Nathaniel C 1950B
Roeandt, August 1918M
Rogahn, Kenneth William 1975D
Rogan, William Evans 1961b
Rogan, William Ferdinand 1931B
Rogers, Charles William 1834b
Rogers, Conway Blizard 1891B
Rogers, Donald Barton ..... lxxxi 1958E
Rogers, Ebenezer Platt 1840b
Rogers, Edwin Pratt 1941B
Rogers, Frank Earnest 1895b
Rogers, Grafton Dulany 1928b
Rogers, James 1915b
Rogers, John Murphy 1843B
Rogers, Joseph 1848B
Rogers, Lewis Goold 1887b
Rogers, Robert Patterson, Jr. 1961B
Rogers, Samuel Denison 1845b
Rogers, Virgil McMurray ..... †lxxv 1949G
Rogers, William Brevard 1949B
Rogers, William Fenna 1910B
Rogge, David Martin 1966B
Roghair, James Edward 1969B
Roghair, Willa Jean Baechlin (Mrs. James E) .. 1970B
Rohloff, Mark Bracy 1968B
Rohr, Errol G 1966B
Rohrbaugh, James Leander 1929B
Rohwer, Bradley Ferdinand 1954B
Rolling, George Leslie II 1973B
Roloff, Marvin Lloyd 1961M
Rolph, Jarvis Rogers 1862b
Romeril, Harry Forest, Jr. 1961d
Romero, Perfecto Raimundo 1973M
Romeyn, John B ..... ‡†
Romig, Arthur Mathes 1931B
Rommel, William Cooper 1872b
Ronald, Hugh Norman 1906B
Ronaldson, Margaret Sinclair 1971B
Rood, Anson 1828b
Rood, Merlin Floyd 1944G
Roof, Earl John 1954B
Roof, Gorman 1929b
Roof, James Curtis 1963B
Roorda, Ervin Glen 1967M
Roos, Johannes Daniel 1912G
Roosevelt, Washington 1832b
Root, Lucius Insley 1850b
Rorem, Paul Edward 1973b
Rosamond, James 1838b
Rosborough, James 1873B
Rose, Arthur 1867B
Rose, Cecil Howard 1933B
Rose, Edwin Joseph 1941B
Rose, Eugene Alexander 1944b
Rose, John Calvin II 1962b
Rose, Mark Dudley 1966B
Roseberry, Quintus Gerald 1962M
Roseborough, James Williamson 1877B
Rosell, Garth Mervin 1964B
Roskamp, Arend 1930b
Ross, Arthur Basil 1915M
Ross, Calvin Wayne 1968B
Ross, Charles, Jr. 1958M
Ross, Cyril 1915M
Ross, David Charles 1916M
Ross, Elbert Howell 1940B
Ross, Ellen Margaret 1957U
Ross, Isabel 1952E
Ross, James Henry Deming 1877B
Ross, Jean McRae 1952E
Ross, John 1816b
Ross, John Allen 1923b
Ross, John Elliott 1915b
Ross, John Merrel 1968B
Ross, John Robertson 1949B
Ross, Kenneth Duncan 1939b
Ross, Lester LaVerne 1937B
Ross, Robert Gaines 1861B
Ross, Thomas Macy 1974b
Ross, Vincent Thomas 1940B

Rosseel, Joseph Alexander 1843B
Rosser, Harry Edwin, Jr. 1945B
Rosser, William Ledyard 1859B
Rossing, Lyle Erling 1966M
Rossnagel, Raymond Kenneth 1953B
Rosson, Roland Broaddus, Jr. 1959M
Rossouw, Servaas Hofmeyr 1917B
Roth, Roy Daniel 1947M
Rottschafer, William O 1926b
Rounds, Harold L 1962B
Rounds, John Cary 1972b
Roundtree, Erwin William Langston 1895b
Rouquie, Richard Ferguson, Jr. 1976B
Rourke, George McClelland 1901B
Rousom, George Edward ..... †1947G
Rousom, Ruth Johnston (Rousom, Mrs. George) 1949E
Roussey, Elene Ruth (See Hawthorne, Elene Ruth Roussey) 1951E
Routley, Erik Reginald xciii
Rovell, Robert Charles 1961B
Rowan, Thomas 1906B
Rowan, William James 1894B
Rowe, Albert Prince 1969M
Rowe, Clifford 1928b
Rowe, Edgar Healy 1889b
Rowe, Harry Fleming 1923M
Rowe, John Lawrence 1950b
Rowe, Richard Christian 1957B
Rowell, Joseph Cy ..... lxxx 1965D
Rowell, Morse 1846b
Rowell, Thompson 1847B
Rowen, Jay Warren 1952B
Rowland, George Alexander 1960b
Rowland, John Beacom 1939B
Rowland, Jonathan Maltby 1829b
Rowland, Reginald 1919b
Rowland, Samuel James 1880B
Rowles, Emma Anderson lxxxiv
Rowley, Richard Fay 1953B
Rowse, Mark Rogers 1875B
Roy, Robert 1823b
Roy, Shunil Emmanuel 1958U
Roy, Wayne Alan 1970b
Rozeboom, John Dries 1943b
Rozeboom, Richard Albert 1921M
Rozeboom, Roger William 1971B
Rozendal, John Renze 1926M
Rozendall, Lois Eleanor (See Koyama, Lois Eleanor) 1958E
Rubano, Gregory Lynn 1974b
Ruben, John Franklin 1957B
Rubingh, John 1926M
Rubinkam, Nathaniel Irwin 1878B
Ruble, Randall Tucker 1962M
Rudd, Edward Huntting 1887B
Rudd, Paul Barrett 1957B
Ruddell, Nancy Jane Insley 1968e
Ruddell, Terrence David 1968b
Rude, Buckley Stephens 1932B
Rudiselle, Suzanne Pogue Mott (Rudiselle, Mrs. Maurice) 1976B
Rudolph, Robert Livingston 1895G
Rudy, Charles Arthur 1961B
Rudy, Raymond E ..... ‡†xciii
Rueckle, William Richard 1976M
Ruff, Gordon McAllister 1943B
Ruff, Thomas Bowyer 1915M
Ruffin, Dale Alan 1968b
Ruffin, Joe David 1956B
Ruffin, Virginia Ann (See Crilley, Virginia Ann) 1960e
Ruffner, William Henry 1848b
Ruhman, Roger Alfred 1958B
Ruiz-Valera, Ramón (Valera, Ramón Ruiz) 1947M
Ruland, Charles Moody 1911B
Rule, Andrew Kerr 1919B
Rule, Craig Warren 1968B
Rule, David Eugene 1953B
Rule, John 1864B
Rumer, Henry 1876B
Rummel, Donald Wayne 1962m
Rumph, Arnold 1964M
Runck, Roy Rudolph, Jr. 1962B
Rundell, Thomas William 1971B
Rundus, Onesimus Jonathan 1945B
Ruppart, Marilyn Elaine Dambach (Ruppart, Mrs. Randall Earl) 1967E
Ruppart, Randall Earl 1968B
Ruprecht, Mark Henry Waltner 1917G
Rusbuldt, Richard Elmer 1976M
Ruscito, Allen Anthony 1960B
Rush, Tillman Schnodgrass 1892b
Rusk, George Yeisley 1916B
Rusnock, Michael Aloysius 1974M
Russel, James Richard 1871B
Russell, Alexander Gatherer 1875B
Russell, Andrew 1905M
Russell, Daniel 1898B
Russell, Edgar Webster 1887B
Russell, Edward Johnson 1904B
Russell, George Jeffrey 1902B
Russell, Gordon MacGregor 1908B
Russell, Harold Morton 1950B
Russell, Hollis 1849b
Russell, James Cummings 1886B
Russell, James Edward, Jr. 1973B
Russell, James Rodney 1913B
Russell, John 1900b
Russell, John Clement 1924B
Russell, Joshua Lacy 1867B
Russell, Joshua T ..... ‡†
Russell, Robert McWatty, Jr. 1950B
Russell, Robert McWatty, Sr. 1915B
Russell, Ronald Lee 1970M
Russell, Samuel Burnside 1902G
Russell, William Ray 1964B
Russum, William Abel Rogniat 1913B
Rust, Arthur Hubert 1946B
Rust, Hendrick Jacobus 1904M
Rutan, Bertram Harvey 1953B
Rutgers, Henry ..... ‡†
Rutgers, Paul Henry 1955B
Rutgers, William Henry 1927M
Ruth, Donald William 1944B
Rutherford, John Marshall 1896B
Rutherford, John Milton 1912G
Rutherford, Kenneth Maurice 1956e
Rutherford, William Starrit 1891B
Rutnam, Samuel Christmas Kanaga 1898b
Rutter, Lindley Charles 1830b
Ruys, John Henry 1916G
Ryan, Halford Ross 1969b
Ryan, John Perry 1974B
Ryan, Theodore Glen 1968B
Ryang, Key Sun 1959b
Ryburn, Horace Wintzer 1937B
Ryckman, Kirk Alan 1975B
Ryerson, Martin (Wiggins) 1847b
Ryerson, William Martin 1875b
Rynick, George Melville III 1956B
Ryu, Hyo Keun 1961M
Ryzy-Ryski, Uladyslau 1960M
Sabey, Florian Peter 1970M
Sacher, Dorothy Winifred (See Petry, Dorothy Winifred) 1950B
Sackett, Keith Herrick 1939B
Sackett, Keith LeRoy 1944b
Sackett, Milton Augustine 1842B
Sackmann, Robert Carl 1956B
Sadio, Sydney Silvester 1976M
Sadler, George Edward 1946b
Sadler, William John 1966B
Safford, Henry 1820B
Safford, Jefferson Price 1852B
Sage, Charles Henry 1890b

Sager, Alfred Irving 1950B
Sager, Allen Randolph 1970B
Sager, Wilfred Gus 1955M
Sahler, Daniel DuBois 1856B
Sahler, William Louis 1913G
Sahrbeck, Everett William, Jr. 1965G
Saiki, Haruo 1959M
Sailer, Thomas Henry Powers 1893B
Sainton, Catherine (See Kellogg, Catherine) ... 1959U
Saito, Henry Yoshiharu 1931M
Saito, Tetsuo 1948B
Sakenfeld, Katharine Doob lxxv
Sakin, Charles Robert 1970M
Sala, Ulisese Elisala 1971b
Salabarria, Manuel Florencio 1971M
Salchli, Raymond John 1935B
Sale, Alexander Montgomery 1880b
Salinger, David White 1964B
Salls, Albert Childs 1896b
Salmon, Clark 1862B
Salmon, Dennis Murray 1972B
Salmon, Ebenezer Putney 1830b
Salmon, James McMurtrie 1859b
Salmon, John Mellersh 1959B
Salmond, Charles Adamson 1879b
Salo, Edward Alan 1976B
Salthouse, Arlen Ross 1967G
Samartha, Michael Prakash 1968M
Sampath, Royappan Joseph 1960G
Sample, John Logan 1862B
Sampson, James Raymond 1926B
Samuel, Bishop (See Makary, Samuel Souriany) 1955E
Sanders, Albert James 1927B
Sanders, Henry Peter 1903B
Sanders, Irwin Taylor 1935b
Sanders, Robert Elwood ..... lxxxiv 1955B
Sanders, Robert Paul, Jr. 1974B
Sanders, Ronald Nevin 1973b
Sanderson, David Davidson 1849B
Sanderson, David Robert 1969B
Sanderson, Harold Borden, Jr. 1974B
Sandin, Carl Laurentius 1892b
Sandlund, John Torsten 1949B
Sandoval, Antonio Aguilar 1957U
Sandoval, Ruth Lucile Renick (Sandoval, Mrs. Luis) 1957U
Sandrock, Curtis Allen 1969M
Sanford, Elihu Turney 1866B
Sanford, Gustavus Ulysses 1896b
Sanford, Joseph ..... ‡‡1823B
Sanidad, Claixto Camcam 1922b
Sankey, James Alvan 1898B
Sanson, John Ruthven 1868B
Sanson, Thomas Alexander 1861B
Santilli, Felix dei Baroni 1899b
Santilli, Robert 1970M
Santoso, David Iman 1974M
Saphir, Athialy Philip (See Athyal, Saphir Philip) 1958M
Sapp, Dorothy Jane (Young, Mrs. Alva C) 1959U
Sapp, Robert William 1973e
Sarandan, Lydia Mary ..... lxiii 1970B
Saraneva, Tapio Artturi 1971M
Sargent, Frank Aaron, Jr. 1967M
Sargent, John Haskell 1856B
Sargis, Arthur David 1933B
Sarkiss, Henry Jewel (Hampartzoumian, Sarkiss) 1917b
Sato, Motohiro 1974M
Satow, Masao William 1932B
Sauerbrunn, Louis Fred 1900b
Sauerwein, Charles William Herman 1914B
Saul, Stuart Calvin 1953B
Saum, William Powell II 1971M
Saunders, Albert Conrad 1959B
Saunders, Harold Joseph 1964b
Saunders, John Rouzie 1920B
Saunders, Manford Harding, Jr. (See Wright-Saunders, Manford Harding) 1975B
Saunders, Marcia Alice Hartman (Saunders, Mrs. William Russell) 1974E
Saunders, Stephen 1818b
Savage, Amos 1825B
Savage, James Ronald 1967M
Savage, Jane Warren 1955E
Savidge, George David 1968b
Sawtelle, Alvin Converse 1906B
Sawtelle, Benjamin Niles 1855b
Sawtelle, William Henry 1866B
Sawyer, Leicester Ambrose 1832b
Sawyer, Richard Byrd 1958b
Sawyer, Robert Wood 1841B
Sawyer, William Frank 1971b
Sawyers, Mott Randolph 1895B
Saxby, Linda Marie Jarvis (Saxby, Mrs. Robert H, Jr.) 1973b
Saxby, Robert Harold, Jr. 1971B
Saxon, Randall Lee 1973B
Saxton, Elmer Wylie 1904B
Say, Richard Telfair 1975m
Sayanagi, Fumio John 1972M
Sayers, Joseph Clark 1923b
Sayre, Charles Anderson 1944B
Sayre, Edward Halsey 1862B
Sayre, James Maltby 1837b
Sayre, Margaret Zoe (See Webster, Margaret Zoe) 1954e
Sayre, Sylvanus 1866B
Scales, Luther Lee, Jr. 1956b
Scandrett, Vernon Clifford 1956M
Scarborough, Clarence Virgil, Jr. 1971B
Scarborough, William Bennet 1856b
Scarinci, Giovanni Arthur 1908b
Scarlett, David Merle 1976b
Schaaf, Nevin Henry 1915B
Schabert, Stanley Arthur 1963B
Schaefer, Eugene Joseph. Jr. 1974B
Schaefer, James Richard 1968U
Schaefer, Marc 1958M
Schaeffer, Casper 1825b
Schaeffer, Joseph Henry 1905B
Schaeffer, Robert Rex 1931b
Schaerdel, Arthur David 1969b
Schaffer, Samuel 1827b
Schalinske, Theodore Fred 1940M
Schalk, Edward Louis 1942B
Schall, Charles 1896B
Schall, Elwood Robert 1963B
Schall, William Main 1895B
Schaper, Melvin Louis 1948M
Schardt, Joel Arnold 1970b
Schatkin, Andrew James 1973B
Schatkin, Margaret Amy 1969d
Schauble, Marjorie Ruth (See Dymale, Marjorie Ruth) 1952E
Schaumburg, Ludwig Conrad 1920B
Schaus, Lloyd Henry 1948G
Scheck, Robert Arthur 1970B
Scheide, John H ..... †lxi
Scheide, William H lxii
Scheidel, Julius Eugene, Jr. 1944B
Scheidemantle, Harry John 1930B
Scheifele, Harvey Byron 1932b
Schell, Donald Joseph 1971b
Schellenberger, Nevin Eugene 1957M
Schember, Raymond William 1959m
Schenck, Addison Van Court 1846b
Schenck, Archibald Alexander 1873b
Schenck, Elias Samuel 1837B
Schenck, Ferdinand Schureman ..... ‡‡
Schenck, George Washington 1846B
Schenck, Harris Rogers 1881B
Schenck, Isaac VanWart 1869B
Schenck, Lewis Bevens 1927M

Schenck, William Conover ‡†1839b
Schenck, William Edward ‡†1842B
Schermer, Anton Arend 1945G
Schermerhorn, Charles Maxton 1927b
Schermerhorn, Herman Morris 1885G
Scherpenisse, Isaac 1933M
Schevers, Joel James 1975M
Schick, Edwin Adam †1948M
Schill, Harry John III 1975B
Schilthuis, Jan Jacob, Jr. 1965B
Schimmer, Frederick Adolph 1935B
Schimpf, Stuart Raymond 1944B
Schira, George Gary (Chiorazzo, George Gary) 1974B
Schlafer, Dale Davies 1966B
Schlafer, Richard Lloyd 1940B
Schleich, Augustus Taylor 1903B
Schleicher, John Ashley 1960B
Schleicher, Judith Ann Groben (Schleicher, Mrs. John Ashley) 1960e
Schlenker, Janet Esther (See Divas, Janet Esther) 1975b
Schlorholtz, Alfred Abel †1953B
Schlosser, Henry 1884B
Schmalhorst, William Luther 1896B
Schmertz, Edward Augustus 1934b
Schmid, Calvin Flessner 1954M
Schmidt, Dorothy Lucille 1948G
Schmidt, Jacqueline Sue (See Yetter, Jacqueline Sue) 1969E
Schmidt, John Arthur 1970B
Schmidt, Kenneth Lorenzo 1971B
Schmidt, Peter Dickinson 1973B
Schmidt, Randell Alicia Koren (Schmidt, Mrs. Peter Dickinson) 1974B
Schmidt, Robert Lee 1962B
Schmoeller, Mary Raymonde 1957E
Schmuck, Francis John 1922G
Schmucker, Samuel Simon 1820b
Schnebly, Daniel Clifton 1909B
Schnedler, Harold Henry 1972B
Schneider, Edward Dale 1962M
Schneider, Jocelyn Ann (See Konigsmark, Jocelyn Ann) 1967B
Schneider, Stephen Vance 1967B
Schneider, Theodore Jacob 1929b
Schock, Lafayette Henry 1895b
Schoenborn, Karl Herman Julius 1928B
Schoff, Allan Edward 1940B
Schofield, Ellwood Mearle 1928B
Schofield, Joseph Anderson, Jr. 1925B
Scholl, Robert 1937M
Schoonmaker, Robert Dalzell 1900b
Schott, Charles Robert 1971b
Schottke, Earl Frederick 1932B
Schoup, Harold Miller 1960G
Schrading, Paul Edwin 1966M
Schreck, Gordon Delton 1968b
Schreck, Guenter Peter 1970M
Schroeder, Gary Robert 1974b
Schroeder, Herbert Spencer 1945B
Schroer, Reuben John 1928B
Schubert, Dorothy Jean Hembree (Schubert, Mrs. Frank S) 1961U
Schuessler, Herman Reinhard 1942B
Schulenberg, William Edward 1965B
Schuler, William Fredrick 1937M
Schulte, Edward Henry 1952B
Schultz, Eric Richard William 1957G
Schultz, Gordon John 1973B
Schultze, Henry 1919M
Schulze, William Francis 1974m
Schumacher, James Alan 1959B
Schumacher, Nancy Collins (See Dennis, Nancy Collins) 1965e
Schuman, Walter Harry 1963B
Schumpert, Osborne Lamar 1935B
Schundler, Bruce Eric 1972b
Schute, Arthur Bernard 1975M
Schutte, Jack Goodale 1965B
Schutte, Jill Carol Flemington (Schutte, Mrs. Jack) 1966e
Schutter, Alyle Alexander 1937M
Schutz, Frederick Adolph, Jr. 1952B
Schuurmann, John Frederick 1931M
Schuyler, William Cushing 1834b
Schwab, Claude Albert Denis 1968M
Schweiter, Otis Theodore 1962b
Schweitzer, Frederick 1919B
Schweitzer, Gordon Merle 1953B
Schwenck, Robert Lee 1964B
Schwenke, Clarence Henry 1909B
Sciangula, Salvatore Charles (See Shangler, Salvatore Charles) 1940B
Scofield, Alanson 1833B
Scofield, John Henry 1863B
Scofield, Willard Arthur 1962M
Scorza, Sylvio Joseph 1956D
Scotland, Alexander 1877B
Scott, Alexander 1859B
Scott, Alfred Eric 1921M
Scott, Andrew Laurence 1975B
Scott, Charles Ernest 1903b
Scott, Charles Powell 1954B
Scott, David 1877B
Scott, David Malcolm 1957b
Scott, Donald Pittman 1957B
Scott, Donald Wilmer 1938B
Scott, Edward Scofield 1872B
Scott, Francis Heywood 1937B
Scott, George Elmer 1894b
Scott, Gideon George 1962M
Scott, Harold Albert 1937B
Scott, Harold Edgar 1966D
Scott, Harold Wilson, Jr. 1975B
Scott, James 1852B
Scott, James D 1841B
Scott, James Long 1838B
Scott, James Robinson 1857b
Scott, James Skinner 1894b
Scott, John ‡†lix
Scott, John Alfred 1970B
Scott, John David 1958G
Scott, John Hardison 1950B
Scott, John Thomas 1899b
Scott, John Work 1832b
Scott, Joseph Landor 1898b
Scott, Linda Jane Tandy 1975E
Scott, Manuel Lee, Jr. 1975B
Scott, Marshal L †
Scott, Raymond Dana 1963B
Scott, Robert 1865B
Scott, Robert Burnside 1947B
Scott, Robert Francis †1948B
Scott, Robert George 1899b
Scott, Robert Wesley 1938B
Scott, Robert Wesley, Jr. 1975B
Scott, Theodore Heywood 1965B
Scott, William ‡†lvii
Scott, William 1821b
Scott, William Anderson 1836b
Scott, William McKendree 1846B
Scovel, Alden 1829B
Scovel, Henry Spencer 1856b
Scovel, Sylvester 1825b
Scram, William H 1834b
Scribner, William 1843B
Scrimgeour, Alexander Douglas 1955M
Scrimgeour, Andrew David 1971B
Scroggins, Gary Karl 1974E
Scudder, Alexander McLean 1845b
Scudder, Edward W ‡†lviii
Scudder, John Beatty 1835b
Scudder, William Waterbury 1846b

Seaberg, David Spencer 1973b
Seabrook, John Guilds, Jr. 1971B
Seah, Ingram Samuel (Hsieh, Samuel Ing-Wan) 1975D
Seaman, Charles LeRoy 1920b
Seamands, Stephen Arnett 1974M
Searfoss, David Charles 1958B
Searfoss, Jonathan Earl 1969b
Searight, Henry Brown 1902B
Searle, Jairus Clark 1846b
Searle, Moses Coleman 1824B
Searle, Ray Richard 1944B
Searle, Thomas Coleman 1815b
Sears, Charles Cushman 1831b
Sears, Donald Frederick, Jr. 1954B
Seawood, James Lenzie 1973B
Sebastian, Dillard Floyd, Jr. 1952M
Sebben, Andrew Martin (Sebben, Angelo) 1944B
Sebben, Angelo (See Sebben, Andrew Martin) . 1944B
Sebben, Thomas Andrew 1970B
Sebring, William Stevens 1956B
Seeger, Edward Bethel, Jr. 1971B
Seeger, Sara Elizabeth Bradley (Seeger, Mrs. Edward B, Jr.) 1971B
Seel, Edward George 1917B
Seel, Robert Edward 1948B
Seeland, Arthur David 1973M
Seeley, Augustus Horton 1846b
Seeley, Boudinot, Jr. 1903B
Seeley, Daniel Banta 1976b
Seeley, George Augustus 1870B
Seely, Amos Warren 1831b
Seely, Anson Henry 1857B
Seelye, Edward Eli 1843B
Sefcik, John Karol 1953B
Sefcik, Joseph Thomas 1945B
Segelken, Charles Benjamin 1901B
Seibert, Theodore Charles 1929G
Seiler, Galen Wilkins 1869B
Seilhamer, Ray Alvin 1967M
Seipel, Mina (See Grier, Mina) 1954E
Seitz, Craig William 1970B
Sekiguchi, Kumakichi 1929M
Selby, Howard Williams 1919b
Selby, Raymond 1919b
Selig, Lawrence Ferree 1961B
Sellars, Duncan 1846b
Selleck, George Abe 1960B
Selleck, Jerald Brian 1973M
Sellers, John Albright 1915G
Sellman, Ray Appleton 1923b
Semakalu, Peter Claver Matovu (See Matovu, Peter Claver Semakalu) 1972M
Semple, Walter Hart 1896B
Semyan, John King 1967b
Senakerim, Der Minasian 1842b
Senior, Francis Marion 1881b
Senour, Faunt LeRoy 1850b
Senouye, Paul Hironari 1905G
Sensenig, John Adam, Jr. 1945B
Sentelle, Mark Edgar 1902b
Serafini, Vincent 1898B
Serrano, Antonio 1941M
Sersig, Jack Louis 1954G
Sessions, John 1824b
Sessler, Dietrich 1917b
Seto, Paul Susumu 1947G
Setzler, John Lucien 1972M
Seunarine, James Forbes 1959M
Sevier, Fred Merle 1949B
Sevier, Ruth Miriam Thomas (Sevier, Mrs. Fred M) 1949E
Sexton, Hardigg 1925B
Sexton, John William 1918b
Seydel, Frank David 1976B
Seyfert, William Tecumseh Sherman 1899B
Seymour, Otto Cleveland 1923B
Shafer, Glenn McMeen 1908B
Shafer, Irving Jonathan 1912B
Shaffer, Glen Cowden 1935B
Shaffer, John Ellsworth 1976B
Shaffer, Robert Kent 1969m
Shaffer, Robert Winfield 1955B
Shambach, Barry Mason 1976B
Shaner, Donald Wayne 1964M
Shangler, Salvatore Charles (Sciangula, Salvatore Charles) 1940B
Shankle, Vernon Earl 1956B
Shankweiler, Carl David 1973M
Shannon, Isaac N 1850B
Shannon, James Dewain 1975M
Shannon, Janet Marie Beach (Shannon, Mrs. James) 1969E
Shannon, Thomas Berry 1901B
Sharon, James C 1833b
Sharp, Gordon D, Jr. 1964b
Sharp, Raymond Paul 1935B
Sharp, William James 1903B
Sharpe, Charles Newton, Jr. 1925B
Sharpe, Kevin James 1976b
Sharpe, Robert H 1892B
Sharswood, George ..... ‡†
Shaub, Robert Coleman ..... ‡†xcii 1931G
Shaull, Millard Richard ..... lxxiii 1941B
Shaver, Elmer Clifton 1898B
Shaw, Angus Robertson 1887B
Shaw, Augustus Worth 1908b
Shaw, Dennis George 1974b
Shaw, George Clayton 1889b
Shaw, Glenn Harvey 1912b
Shaw, Graham 1969M
Shaw, Harry Wilbert 1975m
Shaw, Horatio Watson 1851b
Shaw, Hugh Curtis, Jr. 1958B
Shaw, John Burton 1956B
Shaw, Joseph Minard ..... †1958D
Shaw, Lloyd Michael 1970b
Shaw, Petrus Johannes Bekker 1912G
Shaw, Robert Philander 1870B
Shaw, Rondell Bryce 1959M
Shaw, Samuel Benjamin 1927B
Shaw, Thomas Ellwood 1882b
Shaw, Warren Ervin 1961m
Shaw, Wilfred Weaver 1882B
Shaw, William Hilton 1915M
Shawhan, Harry Hubert 1894b
Shea, George Hopkins 1914b
Shea, William Edwin 1952B
Shear, Hiram Ray 1915B
Shearer, Frederic Eichelberger 1866B
Shearer, George Lewis 1864B
Shearer, John Willis 1942B
Shearer, Roy Edward 1957B
Shearman, John Thomas 1971M
Sheay, Virginia Mae Space 1975b
Shedd, Ephriam Cutler 1896B
Shedd, William Ambrose 1892B
Sheddan, Samuel Sharon 1834b
Sheddan, William Boyd ..... ‡†xci 1900B
Shedwick, John William 1976B
Sheek, George William III 1972M
Sheeks, Bradley Ken 1968M
Sheeran, Robert Thomas 1974M
Sheffield, Thomas Carl 1973B
Sheibley, John William 1950B
Sheldon, Benjamin Erastus 1953B
Sheldon, Beverly Elizabeth Brail (Sheldon, Mrs. Louis Phillip) 1961U
Sheldon, Christopher Barrows 1955B
Sheldon, David Sylvester 1834b
Sheldon, George William 1867b
Sheldon, Louis Phillip 1960B
Sheldon, Robert Brown 1955B
Shelley, John Paul 1895B
Shelling, Edwin Luke 1924B

Shelton, Robert Earl 1967M
Shelton, Robert McElroy 1959M
Shenk, Charles Boyer 1973U
Shenrock, Joseph Charles 1973M
Shepherd, James Franklin 1959b
Shepherd, Russell William 1930B
Shepherd, William Frederick 1909B
Sheppard, Albert Samuel 1914b
Sheppard, Charles Richard 1952B
Sheppard, Donald Fraser 1889B
Sheppard, William Alfred, Jr. 1966B
Shera, James Arthur 1954B
Sheradan, Gregory Avac 1894b
Sherman, Cecil Edwin 1956M
Sherman, Henry 1832b
Sherman, Levering Bartine, Jr. 1972b
Sherrard, Peter Andrew 1967B
Sherrard, Robert Maurice 1897b
Sherrard, Thomas 1860b
Sherrard, Thomas Johnson 1871B
Sherrerd, Henry D Moore ..... †lxi
Sherrill, John Saxton 1870B
Sherrill, Robert Edward 1941B
Sherwin, John Michael 1970E
Sherwood, Jonathan Hervey 1838b
Shetler, John Cromley 1948M
Shettel, John Emerson 1951B
Shew, John Stewart 1954B
Shewmaker, William Orpheus 1892B
Shield, Friederick Kienholz 1914G
Shields, Bruce Edward 1965B
Shields, Calvin Rice 1878B
Shields, Charles Woodruff 1847B
Shields, Edward Patrick 1858G
Shields, J Bartram 1966d
Shields, Lewis Edmund 1916b
Shields, Robert Earl 1941B
Shields, William Hamill 1895B
Shiffler, Harry Clarence 1907B
Shih, Paul Giok Bee 1958M
Shiland, Andrew 1848b
Shim, Sang Kwon (Steve) 1973M
Shimer, Howard Carhart, Jr. 1949B
Shimoda, Toshii (See Moore, Toshii) 1960E
Shimomura, Joshua 1956b
Shimomura, Sachi (See Furuya, Sachi) 1953U
Shimozono, Henry 1960B
Shin, Samuel Shahoon 1943G
Shin, Sook Ja (See Cho, Sook Ja) 1968E
Shinn, James Gallaher 1847B
Shiplett, Gary Ronald 1965B
Shipman, Benjamin Burnis 1925B
Shippen, William ..... ‡‡lviii
Shipps, Howard Fenimore 1929B
Shirai, Keikichi 1924M
Shirai, Noboru 1947b
Shirbroun, George Franklin 1973M
Shirer, Robert Lloyd 1954B
Shirey, Norman Clifford 1896b
Shirey, William Bertram 1896b
Shirk, Frank Kenneth 1962M
Shirkey, Ronald Eugene 1966M
Shiroma, Jiro 1932B
Shive, John Robinson 1849b
Shivers, Maurice Russell 1969M
Shizuoka, Tadahito 1930b
Shoaf, Roy Martin 1942B
Shoap, John 1834b
Shockey, Richard George 1932B
Shockley, Olin J, Jr. 1969M
Shoemaker, Edwin Allen 1935b
Shoemaker, Elmer Ellsworth 1892b
Shoemaker, Rodney Corwin 1973B
Shoffstall, Elvin Haupt 1923B
Sholander, William John 1966b
Sholin, Paul David 1945B
Sholl, Charles Stillman 1908G
Sholl, William Nace 1908G
Shollenberger, Bard David 1974b
Shore, Godfrey 1883b
Shores, Robert Lee 1974B
Shotwell, DeForest Norris 1914b
Shouse, Marcus Dillard 1973b
Showack, Gladys Mary (Showack, Mrs.William) 1974B
Showalter, Anne Hunter 1968E
Showalter, Clarence Ernest 1924b
Showalter, William Price 1962G
Shreve, Robert Michael 1968B
Shriver, Jack Lester 1967B
Shrum, Reuben Welty 1918B
Shu, Frank M ..... †lxi
Shuba, Timothy Keith 1974B
Shull, Kerry Randal 1974B
Shultz, Irvin Sturger 1917B
Shultz, Paul Theodore, Jr. 1929B
Shum, Tsun Chiu 1926b
Shute, Clarence 1926b
Shute, Daniel John 1975b
Sibbet, Lowry Witherspoon 1893B
Siberry, Robert Hugh John 1957B
Sibley, Charles S 1837b
Sibley, Leonard Alexander, Jr. 1948G
Sibson, Stephen David 1966B
Sichterman, Nicholas Sikkie 1917b
Siciliano, Harold Richard 1945B
Sickels, William 1827B
Sickels, William Walton 1854b
Sickert, Frederick Graham Andrew 1971M
Sickles, Edward Cook 1858B
Sicknick, Kay Elaine 1964U
Sidabutar, Tunggul Hasiholan 1969M
Sidebotham, Charles Wesley 1904B
Sidebotham, Richard Henry 1899B
Sidebotham, Robert Simpson 1909B
Sidener, Roger Don 1958B
Sidjabat, Walter Bonar 1957M
Sieber, Carlton Joseph 1941B
Siegel, Alfred Otto 1959B
Siegel, Lois Margaret Koch (Siegel, Mrs. Alfred Otto) 1961e
Siegwalt, Girard Emile 1954M
Sieh, Theodore 1957b
Sifton, Alexander 1914b
Sihler, Ernest George William 1929M
Silbert, William Gill, Jr. 1942B
Silkie, Charles William 1974B
Sill, Amos H 1851b
Sillcocks, Joseph 1837B
Silliman, Alexander Perry 1848B
Silver, David 1865b
Silvius, Herman Theodore III 1951B
Silvius, John Latourrette 1955B
Simanton, Ephraim 1849B
Simanton, Thomas McCauley 1899B
Simaremare, Tonggum Oloan Barita 1972M
Simcox, John Leland 1953B
Sime, Alexander, Jr. 1945B
Sime, Donald Rae 1954B
Simes, Snyder Binns 1865b
Simmers, Shirley Margaret Johnston (Simmers, Mrs. David George) 1964e
Simmons, David Stanley 1974B
Simmons, Frank Erdman 1902B
Simmons, Geraldine 1954E
Simmons, James Dickinson 1896b
Simmons, James, Jr. 1887b
Simmons, Robert Daniel 1957M
Simon, Edward Alan 1963M
Simonian, Vahe Harold 1953B
Simons, Charles Edward 1954b
Simons, Enos Ray 1899b
Simons, Helen Elizabeth Gernert (Simons, Mrs. Charles Edward) 1951e
Simons, Laird H, Jr. lxii

Simons, Thomas Jay 1898B
Simonton, Ashbel Green 1858B
Simonton, James Snodgrass 1857B
Simonton, Thomas Davis 1858b
Simonton, William 1850B
Simpson, Barbara Reid (See Beese, Barbara Reid) 1969e
Simpson, Edward Dieterich 1945G
Simpson, Edwin Wilcox 1901b
Simpson, Elisabeth Knox Fowler (Simpson, Mrs. Joseph Carl) 1974B
Simpson, Fredrika Anderson (See Groff, Fredrika Anderson) 1966E
Simpson, George W 1849B
Simpson, Gloria Ruth (See Riemenschneider, Gloria Ruth) 1957U
Simpson, Hamish Ian Fisher 1960b
Simpson, Henry Pierce 1924B
Simpson, Isaac Smith 1872B
Simpson, James 1899b
Simpson, John Francis Minor 1928B
Simpson, John Herman ..... lxxxvi 1962B
Simpson, Louis Randal 1893b
Simpson, Robert Edward 1963B
Simpson, Theodore William 1834b
Simpson, Thomas Henry Smyth 1910B
Sims, Bennett Jones 1949b
Sims, Neil Ernest 1972M
Sims, Stanley John 1963M
Sinclair, Brevard Davidson 1887B
Sinclair, Clarence Hammond 1952M
Sinclair, Hugh James 1932b
Sinclair, John ..... ‡‡lix
Sinclair, John Henderson 1947B
Sinclair, Lillian Maxine Banta (Sinclair, Mrs. John Henderson) 1947b
Sinclair, Peter Frederick 1898B
Sinclair, Robert Colin Havelock 1891b
Sindall, Richard Edgar 1971B
Sinegal, Angela Ray 1971e
Singer, Joshua Norton 1903b
Singh, Surjit 1944G
Singha, Esther 1973E
Singleton, George David 1963B
Singleton, Horace Leonard 1859B
Sinhanetra, Boonsri 1958U
Sink, Thomas Leslie 1969m
Sinnott, William Isidore 1883b
Sipos, Stephen 1932M
Sizoo, Joseph R ..... †
Skala, Jaroslav 1920b
Skariah, Thayyil Mathai 1973M
Skaris, George Theodore 1968B
Skarsten, Trygve Rolf 1959M
Skelley-Watts, Joan Elizabeth (Skelley-Watts, Mrs. J Roger) 1975B
Skelley-Watts, John Roger (Watts, John Roger) 1974B
Skelly, Alfred Gardiner 1976P
Skelly, Joseph Joshua 1955B
Skelton, Donald Woodfred 1956b
Skelton, Kenneth Throckmorton 1931b
Skidmore, Irene Mary Tokar (Skidmore, Mrs. William, Jr.) 1973B
Skidmore, William L ..... ‡‡
Skillman, Charles Hamilton 1855B
Skilton, Harry, Jr. 1972B
Skinner, Benjamin Day 1869b
Skinner, Elizabeth Jean (See Walkup, Betsy Jean) 1969E
Skinner, Gary Fred 1962B
Skinner, James William 1883B
Skinner, Joseph Henry 1882B
Skinner, Robert Markwick ..... lxxxiii 1934B
Skinner, Sherman 1963B
Skinner, Thomas H ..... ‡‡
Skinner, William Franklin 1957B
Skinner, William Franklin 1887B
Skinner, William Sherman ..... †lxi 1930B
Skudlarek, William Francis 1976D
Slack, John William 1914b
Slaikeu, Carolyn Ruth Calkins (Slaikeu, Mrs. Stephen James) 1976b
Slaikeu, Karl Arthur 1969B
Slaikeu, Stephen James 1976b
Slater, John Edwin 1921B
Slater, John Edwin, Jr. 1947B
Slater, Marion Jasmine Avakian (Slater, Mrs. John Edwin, Jr.) 1947e
Slater, Orlo Donald 1914b
Slegel, Robert Louis 1973m
Slemmons, William Emmet 1881b
Slemp, Waldo Lee "Bill" 1963B
Slicer, James Warren 1972b
Sloan, George Solomon 1908b
Sloan, Harold Paul, Jr. 1937B
Sloan, Robert Bryan, Jr. 1973B
Sloan, Ronald John 1960B
Sloan, Thomas Wiley 1889b
Sloat, John Winfield 1957B
Slocum, John Jay 1833b
Slorpe, Kenneth L 1949M
Sloss, Robert 1868B
Slough, William Ernest 1952B
Slusser, Edward Downer 1971B
Sluter, George 1863B
Small, John Ethophilus Gratten 1907B
Small, Joseph Dunnell III 1971M
Smalley, John 1843b
Smalley, Matthew John 1893G
Smalley, Royal Jesse 1909B
Smalling, Frank Norman 1970M
Smart, Daniel Stevenson 1917b
Smart, John Gardiner 1871B
Smart, Thomas 1926b
Smathers, Nancy Marilyn McDowell (McDowell, Mrs. Bruce) 1975b
Smead, Edgar Mason 1901M
Smeallie, Alexander Murray 1871B
Smetanka, Bohumil 1926G
Smick, William Adams 1873B
Smiley, Francis Edward 1886B
Smiley, Franklin 1892b
Smiley, John Baltsar ..... †1952B
Smiley, U Franklin 1895B
Smit, Albert Henry 1924M
Smith, Agnes Katherine 1948E
Smith, Albert A 1969M
Smith, Alexander 1898B
Smith, Alvin Duane 1945B
Smith, Alvin Woodrow 1923b
Smith, Ambrose Cephas 1864B
Smith, Angus Charles Stewart 1922b
Smith, Aristides Spyker 1833b
Smith, Arthur Beverly 1942B
Smith, Arthur Melvin 1969B
Smith, Ashley Alexander 1968M
Smith, Axel Christian Rosenkrantz 1952E
Smith, Barrey Deane 1964B
Smith, Bertin Lester 1974M
Smith, Bruce Camerdan 1974B
Smith, Bruce Gary 1964b
Smith, Cara Davis lxxxv
Smith, Charles Ralston ..... †lxi 1937B
Smith, Charles Roane 1840b
Smith, Charles Stanley 1951G
Smith, Dana Hamilton 1952B
Smith, David Arthur 1972B
Smith, David Farley 1976b
Smith, David Holmes 1870B
Smith, David Leigh 1965B
Smith, Dennis Alden 1959b
Smith, Dennis Edwin 1972B
Smith, Derrell Kendall 1962M
Smith, Douglas Malcolm 1960B
Smith, Edward 1971U
Smith, Edward Dunlop 1826B

Smith, Edwin 1871B
Smith, Elmer Charles 1948B
Smith, Elwyn Allen 1944M
Smith, Ethel Closson 1947U
Smith, Eurie Hayes III 1973M
Smith, Francis Edgar 1889B
Smith, Frank Hyatt 1890B
Smith, Frank Winston, Jr. 1958b
Smith, Franklin Gillett 1822b
Smith, Frederick 1913B
Smith. George Archibald 1824b
Smith, George Douglas 1968M
Smith, George Duane 1957B
Smith, George Kefauver 1936b
Smith, George Lockwood 1865B
Smith, George Rogers 1953B
Smith, George Whitefield Lawrence 1823b
Smith, Gilbert Livingston 1835B
Smith, Harry Parker 1905G
Smith, Henry Russel 1850b
Smith, Henry Wilson ..... ‡†lxxviii 1885b
Smith, Herbert Booth 1909B
Smith, Hugh III 1968B
Smith, Ira Sheridan 1945B
Smith, Isaac 1829b
Smith, J Neil III 1972b
Smith, J Willison ..... ‡†lx
Smith, James 1820b
Smith, James 1846B
Smith, James M 1840b
Smith, Jeanne Kresge (Smith, Mrs. Robert McLeod) 1961U
Smith, John 1826b
Smith, John Andrew Livingston 1879B
Smith, John Carver 1971M
Smith, John Cross 1829b
Smith, John Faris 1845b
Smith, John William 1891G
Smith, Jonathan Ritchie ..... †lxviii 1876B
Smith, Joseph 1820b
Smith, Joseph Davis 1859B
Smith, Joseph T ..... ‡†
Smith, Kenneth Wayne ..... lxxxvi 1969B
Smith, Kent Lee 1970B
Smith, Kenton Wesley 1974B
Smith, Leigh Richmond 1875B
Smith, Leon Edgar 1915B
Smith, Leonidas L 1834b
Smith, Louis Alfred 1965M
Smith, Louise Adelle (See Woodruff, Louise Adelle) 1959B
Smith, Mark Allison 1940B
Smith, Marshall Lee 1954G
Smith, Michael Grant 1970M
Smith, Paul Fletcher 1954B
Smith, Philip Mason 1928B
Smith, Phillip Gray 1975B
Smith, Ralph 1836b
Smith, Ralph Melvin 1903B
Smith, Rapin Ellsworth 1837B
Smith, Raymond Wendell 1975B
Smith, Reuben 1816b
Smith, Richard Charles 1940B
Smith, Richard Kingsley 1964B
Smith, Richard Lloyd 1942B
Smith, Robert Bruce, Jr. 1972B
Smith, Robert Clyde 1932M
Smith, Robert Ernest 1943M
Smith, Robert Hobart 1831b
Smith, Robert Torrance 1973B
Smith, Roberta Eleanor (Mesko, Mrs. Allan J, Sr.) 1966b
Smith, Ronald Kennan 1968B
Smith, Roswell Delavan 1864b
Smith, Roy 1915M
Smith, Samuel Buchanan 1828b
Smith, Sanford Huntington 1860B
Smith, Sidney William 1901b
Smith, Spencer Bauman 1937B
Smith, Thomas 1849B
Smith, Thomas Corwin 1884b
Smith, Thomas Irvine 1936B
Smith, Thomas Stuart Crowe 1849B
Smith, Thomas U ..... ‡†
Smith, Walter Everett 1898B
Smith, Walton Lawrence 1929M
Smith, William Addison 1841B
Smith, William Albert 1943B
Smith, William Hawley Perry 1890B
Smith, William Kyle 1924B
Smith, William Thayer 1864b
Smith, William Wilberforce 1885b
Smith, William, Jr. 1972M
Smith, Winton Clyde, Jr. 1968B
Smitt, Wolter Wagter 1895b
Smucker, Donovan Ebersole 1947B
Smucker, Jesse Norman 1927b
Smylie, James Hutchinson ..... †lxxvi, lxxxviii 1949B
Smylie, John Edwin ..... †lxxvi 1952B
Smylie, Robert Frank 1954B
Smyrl, Peter Jay 1971B
Smyrl, Robert Ross 1939B
Smyth, George Hutchinson 1865b
Smyth, Thomas 1831b
Smythe, Langdon Cheves McCord 1912B
Smythe, William McKelvey 1842B
Snable, Rogert Myron 1954B
Snapper, John Marion 1947b
Sneath, Isaiah Witmer 1884b
Snedeker, Henry Ellis 1968B
Snedeker, Stuart Alexander 1948G
Sneen, Donald Juel 1968D
Snell, Gerard Hallock 1931b
Snell, Moses Porter 1864b
Snitcher, Homer Clay 1899B
Snitker, Harold John 1928b
Snively, John Dickson Hilands 1961B
Snoddy, Virginia Irene Morris (Snoddy, Mrs. Marcus F) 1955E
Snodgrass, John Allan 1890G
Snodgrass, William Davis ..... ‡†1818b
Snorf, William Lawrence 1968B
Snowden, Ebenezer Hazard 1825b
Snyder, Daniel Lester 1918b
Snyder, David Ralph 1966B
Snyder, Donald Lee 1976B
Snyder, Edgar Alfred, Jr. 1976m
Snyder, Edward 1885B
Snyder, Edward Martin 1958B
Snyder, Graydon Fisher 1961D
Snyder, John Arnold 1971b
Snyder, John Ivan 1972B
Snyder, John Seibert, Jr. 1957B
Snyder, Lester Irving 1936b
Snyder, Paul Lauver 1952B
Snyder, Peter 1839b
Snyder, Richard Alan 1961b
Snyder, Steven Lotz 1964b
Snyder, Theodore Richard 1963B
Snyman, Dwight Randolph 1921B
So, Hung Yul 1962b
So, Wing-Yui 1976M
Soare, Warren Gordon 1974B
Sobrepena, Enrique Calica 1926b
Soderberg, Stanley Daniel 1958M
Soderquist, Ronald Virgil 1969M
Sodeyama, Shinichiro 1929G
Sodoy, Calixto Castro 1972M
Solem, Robert Jason 1961b
Soley, Joseph G 1966G
Solimene, Michael Salvatore 1922G
Solla, Andrew George 1926M
Soloos, Harry Alf 1950E
Soltau, Theodore Stanley 1914B

Somers, Harry Lee 1916b
Somerville, William Crawford 1851B
Somes, Arthur Hubbard 1866b
Sommer, Philip William 1970B
Sommers, Charles Alfred 1960B
Sommers, Gordon Lawrence Henry 1968M
Song, Chang Keun 1928G
Song, Hurn Joo 1918b
Songan, Johannes Junias 1969M
Sonne, August Whitman 1899B
Soper, Austin 1918b
Sorensen, Philip Jarl 1966B
Sorenson, John Helmer 1968M
Sorg, Charles Ledig 1952B
Sosa-Alonso, Ernesto Severino 1951b
Soucy, Ronald David 1961B
Soullier, Philippe Maurice 1949G
South, Arthur Lonson 1905B
Southard, Samuel L ..... ‡‡lv, lvii
Southworth, Constant 1818b
Sovik, Ansgar Edward 1947M
Sovocool, Leslie Raymond 1928M
Spaan, Cornelius 1904B
Spahn, David Marvin 1970B
Spangler, William John 1955B
Spann, Gayle 1949B
Sparks, William McAfee 1963B
Sparling, Darryl Edward 1969B
Sparling, Paul William 1968M
Spatz, Edgar Elwood 1932M
Spayd, Henry Egidius 1853b
Speakman, Frederick Bruce ..... †lxii 1945B
Spear, Wayne Renwick 1967G
Spearman, William Glenn 1956B
Spears, William Shelton 1974B
Specht, Dorothy Jean 1965B
Speece, Conrad ..... ‡†
Speegle, Roger Blake 1970d
Speer, Robert Elliott ..... ‡‡lv, lx 1893b
Speer, Thomas Alexander 1915b
Spees, Shubael Granby 1837b
Spence, James Gray 1950M
Spencer, Aida Dina Besancon (Spencer, Mrs. William David) 1973B
Spencer, Clara Belle 1948G
Spencer, Donald Hucknall 1934B
Spencer, Donald Loos 1963B
Spencer, H Newton 1946U
Spencer, Julius 1858B
Spencer, Kelmore Wallace 1952B
Spencer, Richard LeRoy 1965B
Spencer, William David 1972B
Spencer, William Herbert 1884b
Sperbeck, Henry Cook 1900B
Sperduto, Frank 1939b
Sperling, Tod Brumbaugh 1931b
Spickelmier, James Leonard 1971M
Spiegel, William Leonard, Jr. 1896B
Spivey, James Edward ..... lxii 1936B
Spivey, Robert Charles 1954B
Spoelhof, Charles 1922M
Spooner, Edward Horace 1862B
Spotswood, John Boswell 1833B
Spotts, Milton Arthur 1917G
Sprague, Byron Herbert 1947b
Sprague, Edwin Harry 1962B
Sprague, William Buell ..... ‡‡1819b
Spraker, James Hutsell 1967M
Sprang, Kenneth Allyn 1974b
Spratt, David John 1922B
Sprenkle, Douglas Hartman 1967B
Spriggs, Elizabeth McDonald Reed (Spriggs, Mrs. George H) 1960e
Spriggs, George Herman 1959B
Spriggs, Samuel Robert 1899B
Spring, Charles Morris 1964B
Spring, Gardiner ..... ‡†
Springer, Charles Richard Oliver 1935B
Springer, Francis Edwin 1906M
Springer, John Rolland 1960B
Springer, Thomas Love 1874B
Springsted, Eric Osmon 1976B
Sprole, William Thomas 1830b
Sproul, Nathaniel John 1893B
Sproule, John 1934b
Sproull, Alexander W 1853B
Sprunger, Meredith Justin 1941M
Sprunt, David Worth 1947G
Sprunt, James 1926M
Squier, Job ..... ‡‡lvii
Squier, John 1852b
Squires, Charles William 1919M
Squires, James Finlay Robertson 1961G
St. Clair, Albert Thurston, Jr. 1950B
St. Denis, Frederic George 1929B
St. George, David 1968M
Staack, Hagen Alfred Karl 1950G
Stabley, Rufus Rhodes 1925b
Stackhouse, William Raymond 1949B
Stackpole, James Allan 1976P
Stafford, Chase Hutchinson 1954G
Stafford, LeRoy Hahn 1911b
Stagg, Philip Lowell 1975B
Stahl, Nicholas Frederick 1875b
Stake, Donald Wilson 1960B
Stake, Paul William 1959B
Staley, Robert Keller, Jr. 1943B
Stambaugh, Eugene Weant 1954B
Stames, Mary Ann Theologytis (See Andrews, Mary Ann Theologytis) 1959U
Stamps, Drure Fletcher 1927G
Stan, Ronald Paul 1964B
Stanfield, Richard Carpenter 1970b
Stanger, Frank Bateman 1937B
Stanley, Adino 1835b
Stanley, Hough P 1839b
Stanley, Joseph Clifford 1974B
Stanley, Theodore Jackson 1960U
Stano, Marion Joan 1958E
Stanton, Benjamin Franklin 1815b
Stanton, Gerdine Johanna DeGraff (Stanton, Mrs. Robert Edwin) 1956e
Stanton, Graham Norman lxxxi
Stanton, Harold Joseph 1960B
Stanton, Horace Coffin 1873B
Stanton, Marshall Patty 1961M
Stanton, Richard E 1898B
Stanton, Robert Edwin 1957b
Staples, Charles Edgar 1955B
Staples, John Harrison 1959B
Staples, John Molesworth 1966M
Staples, Russel Lynn 1970d
Stark, George Shippen 1902B
Stark, Jacob Hill 1876B
Stark, Oliver Porter 1846b
Starr, Mark Lowell 1973B
Starr, William Charles 1960B
Starrett, Robert Woodruff 1971B
Starrett, William Aiken 1862B
Stashkevetch, Fred, Jr. 1975B
Staten, John Cummings 1964B
Staten, Katrina Johnson (Staten, Mrs. John C) . 1964U
Statler, Foster Boyd 1924B
Staudenmayer, Lewis R 1853b
Stauning, Paul Watson 1948B
Stavrakos, Paul Speros 1969M
Stead, Alfred Jenks 1866B
Steans, William Irwin 1882B
Stearns, Edwin Ira 1908b
Stearns, J Brenton 1958b
Stearns, Lewis French 1872b
Stearns, Richard Harry 1960B
Stebbins, George 1823B
Stebbins, Henry Hamlin 1867B

Stebbins, James 1845B
Stechschulte, Donald William, Jr. 1973B
Steckel, Samuel Wilbert 1897b
Steckel, William Eugene 1901B
Stedman, James Owen 1836b
Steel, Robert 1844B
Steel, Samuel 1825b
Steelberg, Donald Raymond 1959B
Steele, Anne Chartier (Steele, Mrs. Rollin Medwin, Jr.) 1973b
Steele, Charles Mack 1974B
Steele, James Reherd ..... xciii 1963B
Steele, John Calvin 1909M
Steele, Marcena Lee Mead (Steele, Mrs. James R) 1965E
Steele, Rick Lynn 1972B
Steele, Robert David 1955B
Steele, Robert Denham 1926B
Steele, Rollin Medwin, Jr. 1971B
Steelman, Andrew Jackson III 1928b
Steen, Ernest Bennet 1929M
Steen, Moses Duncan Alexander 1869b
Steen, Peter Lambert 1927M
Steen, William Service 1866B
Steeves, Wilfred Le Baron, Jr. 1933B
Steffens, Jacob Julius 1909b
Steffy, Elizabeth Ardenia (See McDonald, Elizabeth Ardenia) 1974b
Stehman, Earl Landis 1916b
Steigenga, Joseph J 1920M
Stein, Charles Henry 1962B
Stein, Edward Vincent 1946B
Stein, Robert Harry 1968D
Stein-Schneider, Herbert Leo 1962D
Steinberg, Victor 1919b
Steiner, John Franklin 1913b
Steingass, Jonathan Meyers 1971b
Steinheiser, Clinton E (See Stoneton, Clinton E) 1913B
Steinmeier, William Robert 1935B
Steketee, John Bastian 1902b
Stenberg, Loren Wayne 1968B
Stenner, Charles Edwin 1964B
Stephan, Richard Leland 1962B
Stephanides, George Stavros 1958M
Stephen, Donald Murray 1962M
Stephens, Bart Dannelly 1916M
Stephens, George Herbert 1895b
Stephens, John Underwood 1929b
Stephens, Joseph Solomon 1949B
Stephens, Joyce Helene Houser (Stephens, Mrs. Charles E) 1970E
Stephens, Llewellyn Walter 1913B
Stephenson, Douglas Rae, Jr. 1973b
Stephenson, Joanne (See Guidi, Joanne Stephenson) 1973E
Stephenson, John Frederick, Jr. 1964B
Sterenberg, James 1896B
Sterling, Barbara Alison 1976B
Sterling, Charles Gordon 1884b
Sterling, John Whelen 1844B
Sterling, William 1835B
Sterrett, David 1831b
Sterrett, Walter Brooks 1899b
Sterry, George E ..... ‡†
Stetson, Basil Wise 1973U
Stetson, Edward Leven 1958E
Steuernol, Elwyn Slider 1973B
Stevens, Bruce Gregory 1976B
Stevens, Charles Smith 1896b
Stevens, Daniel John 1972B
Stevens, Franklin Warren 1926B
Stevens, George Phifer 1906b
Stevens, John Bartlett 1901B
Stevens, John Dennis 1962b
Stevens, John Henry 1965B
Stevens, Joseph 1845b
Stevens, Phyllis ..... †
Stevens, William Augustus 1829b
Stevenson, Alexander Russell 1944M
Stevenson, Alexander Russell 1962M
Stevenson, Alexander Russell 1880B
Stevenson, Alpheus Waldo, Jr. 1920B
Stevenson, David 1851b
Stevenson, Donald Day 1930b
Stevenson, Frank Herbert ..... ‡†1911B
Stevenson, J(oseph) Ross ..... ‡†xvi, xvii, lx, lxv, lxviii, lxxxiii
Stevenson, James Murray 1864B
Stevenson, Jeanne McCarley (See Moessner, Jeanne McCarley) 1975E
Stevenson, John Arthur 1936B
Stevenson, John Sinclair 1894G
Stevenson, Josiah Thomas 1898B
Stevenson, Nathaniel 1897b
Stevenson, Neil MacGill 1968M
Stevenson, Paul Eugene 1837b
Stevenson, Robert Montgomery 1878B
Stevenson, Robert Murrell 1949M
Stevenson, Robert Scott 1886b
Stevenson, Samuel Harris 1844b
Stevenson, Theodore Dwight 1929b
Stevenson, William Hartin 1913M
Stevenson, William P ..... ‡†lix
Stewart, Archibald G 1927G
Stewart, Archibald Sinclair 1856B
Stewart, Archibald Thompson 1882B
Stewart, Ashton Tatnall, Jr. 1973B
Stewart, Calvin Wilfred 1858B
Stewart, Charles Russell, Jr. 1948G
Stewart, Charles Samuel 1821b
Stewart, Charles Wesley 1975M
Stewart, Daniel 1838B
Stewart, David Rankin 1925b
Stewart, Donald Thomas 1961B
Stewart, Duncan Clark 1950B
Stewart, Edward Farmer 1846b
Stewart, Eric Vere 1954b
Stewart, George Dillon 1849b
Stewart, George Lee 1945b
Stewart, Harris Johnston 1911b
Stewart, James Harris 1871B
Stewart, James Kirkpatrick 1917B
Stewart, James Monroe 1898B
Stewart, James William 1873b
Stewart, John 1849B
Stewart, John Stevens 1861B
Stewart, Joseph Yerkes 1905B
Stewart, Kenneth Campbell 1941B
Stewart, Kensey Johns 1889B
Stewart, Leon 1905B
Stewart, Marlin Brice 1957B
Stewart, Norman Larry 1968b
Stewart, Richard K 1965B
Stewart, Robert Barr 1938B
Stewart, Robert Bowman 1928b
Stewart, Robert Ewing 1906G
Stewart, Roy James 1928B
Stewart, Samuel Robert 1851b
Stewart, Thomas Calvin 1866b
Stewart, Thomas McCants 1881b
Stewart, Walter Lee 1892b
Stewart, William 1912B
Stewart, William Bell 1849b
Stewart, William Hall 1914b
Steyn, Hendrik Pieter Marthinus 1916B
Stieb-Hales, Mary Virginia 1957E
Still, Joseph 1884B
Stille, Harold Dean 1955G
Stimpson, Oswald Elmer 1946M
Stine, Donald Medford ..... lxxx 1956B
Stine, Isaac James 1881b
Stinson, William Charles 1889B
Stirling, John F 1849b
Stirling, Robert Fulton 1900b

Stites, Winfield Scott 1873B
Stitt, David L 1945G
Stitt, William Christie 1860B
Stivison, David Vaughn 1973b
Stob, George 1955D
Stock, Frederick Earl 1956M
Stock, Ingeborg Elisabeth Ericka 1969U
Stocker, Anita Jean Walker (Stocker, Mrs. Herbert Arthur) 1955E
Stocker, Herbert Arthur 1955B
Stocker, John 1834b
Stocker, Mortimer Menville 1920B
Stockton, Horace ..... ‡†lvii
Stockton, John 1826b
Stoddard, Robert Dick, Jr. 1965B
Stoddard, William Sabin 1940B
Stoddart, Cleland Walters 1932b
Stoeckly, Eugene William 1975B
Stoetzer, Herman Goethe 1893B
Stofflet, James Peter 1900b
Stokes, John Charles 1954B
Stokes, John Dunlap 1867B
Stokes, Robert Paul 1959M
Stoltzfus, Edward Blain 1963M
Stone, Alfred William, Jr. 1960B
Stone, Eugene Culbert 1938G
Stone, Franklin Dudley 1899B
Stone, Gerald Lee 1966B
Stone, Gerald Thomas 1970B
Stone, Kirk Morgan 1974B
Stone, Levi P ..... ‡†lviii
Stone, Richard Frederick 1957B
Stone, Timothy Porter 1865b
Stone, Wheelock Sylvan 1832b
Stonehouse, Ned Bernard 1927B
Stonelake, Charles Albert 1886B
Stoner, Jacob Rush 1917b
Stoner, John Kise 1951B
Stoneroad, Joel 1830B
Stones, Alan Gale 1971B
Stonesifer, Joseph Ross 1910B
Stonestreet, John 1838b
Stoneton, Clinton E (Steinheiser, Clinton E) ... 1913B
Stookey, Laurence Hull ..... lxxxi 1971D
Stoops, William James 1913b
Stoppelkamp, Frederick Henry 1976b
Stoppels, Charles Jean 1945b
Storaasli, Olaf Kenneth 1942M
Stormzand, Martin James 1907B
Story, Cullen I K ..... lxxvii, lxxxix 1964D
Story, Harold William 1972m
Story, James Kennedy 1937B
Stoudt, John Joseph 1936b
Stoudt, Ralph Joseph, Jr. 1953b
Stouffer, Mary Isabelle ..... †xcii
Stough, Charles Dana 1899b
Stough, William Thomas 1968B
Stoup, Douglas Dandridge (See Dandridge, Douglas Bates) 1972b
Stout, David Bernard 1966M
Stout, Harry Stober III 1972b
Stout, James Coffin 1897B
Stout, Marion Agnes (See Wilson, Marion Agnes) 1947E
Stover, Robert Eugene 1952B
Stowers, Stanley Kent 1974E
Strachan, Robert Kenneth 1943M
Strader, Leslie Bernard 1973B
Strain, Alexander 1863B
Straitiff, Edna Marie Linsley (Straitiff, Mrs. W Arthur, Jr.) 1958e
Strandness, Harold Sigve 1938B
Strandness, Mary Frances Dunbar (Strandness, Mrs. Harold Sigve) 1949e
Strange, Roy Powers, Jr. 1953B
Strassburger, Ernest J 1927M
Stratemeier, Klaas Jacob 1917M
Stratham, Francis Cummins 1856B
Stratton, Charles Franklin 1951B
Stratton, Daniel 1837b
Stratton, James 1834b
Stratton, Joseph Buck 1843B
Stratton, Morris H ..... ‡†
Stratton, Paul 1906B
Straub, Clyde Franklin 1949E
Straus, Thomas Chalmers 1881b
Strauss, Preston Franklin 1932M
Strauss, Willem de Wet 1938M
Streck, Danilo Romeu 1975E
Streck, Valburga Schmiedt 1975M
Street, Robert 1835b
Streeter, Noble Mason 1952B
Streeter, Richard Randolph 1959B
Streubel, Clarence Emmanuel 1905B
Stribe, Katherine R Mason (Stribe, Mrs. Ralph C, Jr.) 1958e
Stribe, Ralph Clinton, Jr. 1956B
Strickland, Walter Robert 1968m
Strickler, Herbert Johnson 1918b
Strickler, Luther Warren II 1967G
Strock, Francis Louis 1964B
Strock, Henry Blaine 1912B
Strock, Henry Blaine, Jr. 1952B
Strock, John Henry 1937B
Strock, Linius Lehmann 1901B
Strodach, Paul Zeller 1901G
Strohl, Robert Raymond 1971M
Strom, Robert Conrad 1957B
Stroman, Richard Nevin 1939B
Strome, John Hamilton Paul 1933B
Strong, Benjamin ..... ‡†lvii
Strong, Caleb 1838b
Strong, Charles Ruggles 1869B
Strong, Dale Duane 1967E
Strong, Ephraim 1836b
Strong, Raymond Lee ..... †lxxix 1948B
Strong, Robert 1861B
Strong, Salmon 1818B
Strong, Theodore 1918b
Strong, Thomas Morris 1819b
Stroud, Donald Eric 1975B
Stroud, William James 1952G
Stroup, Frank Herbert 1943G
Stroup, George W III lxxvii
Struwig, Jeremia Jacobus 1936M
Stryker, William Henry 1956B
Stryker, William S ..... ‡†lix
Stuart, Albert Emerson 1896B
Stuart, Alexander 1909B
Stuart, Bruce Douglas Drew 1973B
Stuart, Christine Elizabeth Shaw (Stuart, Mrs. Bruce Douglas D) 1972E
Stuart, David Todd 1836b
Stuart, Henry Cooke 1913B
Stuart, James 1896B
Stuart, James Elliott 1974B
Stuart, James Gordon 1955G
Stuart, James Henry 1825b
Stuart, John 1833b
Stuart, John Linton 1868B
Stuart, John Moody, Jr. 1941B
Stuart, Joseph Clyde 1920B
Stuart, Laird James 1968B
Stuart, Marion Francis 1928B
Stuart, Robert Beecher 1962B
Stuart, Robert L ..... ‡†lviii
Stuart, Robert Orkney lxxviii
Stuart, Samuel Davies 1838b
Stuart, Twyla Merlene 1970B
Stuart, William 1901B
Stuart, William Hunter 1874B
Stubblebine, Albert Newton 1905M
Stubbs, Irving Randolph 1954b
Stuchell, William Torrence 1900B

Stuckey, Melvin Atwood 1927M
Stucki, Frank Emanuel 1920M
Studdiford, Peter Augustus ..... ‡†lix 1855B
Studdiford, Peter Ogilvie 1821b
Studdiford, Samuel Miller ..... ‡†lix 1860B
Stukes, Samuel Guerry 1911B
Stull, William Clark 1879B
Stulting, George Calvin 1954G
Stults, Charles Richard 1956B
Stump, Charles Lawrence 1971M
Stump, Eugene Foley 1946b
Stumpf, Paul Louis 1930B
Sturges, Arthur Pemberton 1868b
Sturgis, Barbara (See Crawford, Barbara Adelle) 1951e
Sturm, Donald Frederick 1960B
Styron-McKig, Monica (McKig, Monica Eloise Styron) 1973B
Su, Hui-Chin (See Loh, Hui-Chin) 1966E
Suardi, Odeh 1960M
Suddendorf, David Lee 1976b
Sueltz, Arthur Fay 1953B
Suetterlein, David Frank 1956B
Suetterlein, Frank Lawson 1938B
Suetterlin, Willi Friedrich 1955G
Sugamele, La Verne Rae Rader (Sugamele, Mrs. Jerome) 1955B
Sugden, Henry Louvett 1954B
Sugden, William Herbert 1925b
Sugunarajah, Noah Wilfred Gunaratnam 1963E
Suh, Kyung Soon Han (Suh, Mrs. Sang Pok) ... 1944b
Suh, Sang Pok 1937B
Suitela, Mattheus Daniel 1971E
Suleeman, Clement (Lee, Clement Sian Hui) ... 1957M
Sullenberger, Linn Perry 1911B
Sullender, Robert Scott 1970B
Sullivan, Elbert Edgar 1949B
Sullivan, Harold Rudolf 1949b
Sullivan, John Harold 1964M
Sullivan, John Wesley 1909G
Sullivan, Norma Jean (See Perkins, Norma Jean) 1958E
Sullivan, Robert Lloyd 1964B
Sullivan, Virginia Catherine Stout lxxxvi
Sulyok, Catherine Sumner Hagerman (Sulyok, Mrs. Kalman Laszlo) 1951E
Sulyok, Kalman Laszlo 1956D
Sumner, Edwin Roberts, Jr. 1971m
Sundberg, Virginia Anne Paul 1976E
Sundberg, Vohnie Marie (Sundberg, Mrs. Rodney A) 1957U
Sundberg, Walter Carl, Jr. 1973B
Sundeen, Richard Allen, Jr. 1965B
Sundeen, Rosemary Edwards (Sundeen, Mrs. Richard Allen, Jr.) 1964E
Sunderaraj, Francis 1971M
Sunderwirth, Alfred Durand 1952B
Sundloff, Fredrick Douglas 1952B
Sundstrom, Arthur Edwin, Jr. 1972B
Suplee, Thomas Danly 1873b
Sutherland, James Whitcomb II 1971b
Sutherland, Samuel Herbert 1926B
Sutherland, William Farnum 1969G
Sutphen, John Crater 1859b
Sutphen, Morris Crater 1860B
Sutter, Carl John 1933b
Sutton, Charles Edward 1965G
Suyama, Binjiro 1893G
Suzuki, Kichisuke 1920M
Suzuki, Seiji 1917G
Suzuki, Tadashige 1911M
Svendsen, Howard Orville 1952b
Svenson, Robert Eric 1965M
Svoboda, Frank Dobias 1934B
Swaim, Joseph Carter 1927b
Swain, Donald Derk 1958b
Swain, Donald Yost 1938B
Swain, James Ramsay 1901B
Swan, Allan Hollister 1954B
Swan, Benjamin Lincoln 1836B
Swan, Charles Ashley 1971M
Swan, George Washington 1842B
Swan, Hugh 1852b
Swan, Hugh Douglas 1908b
Swan, Peter 1881b
Swan, Rosalind Lorena (See Herndon, Rosalind Lorena) 1951E
Swan, Samuel 1823b
Swan, William 1868B
Swann, George Rogers 1924b
Swanson, Byron Ralph 1970D
Swanson, Donald Norman 1971B
Swanson, Herbert Ray 1972B
Swanson, Rolland Mark 1975b
Swanson, Steven Reid 1972M
Swanson, Warunee Deetanna (Swanson, Mrs. Herbert R) 1973E
Swart, Floyd Prasad 1961b
Swartley, Willard Myers 1973D
Swartz, David W 1839b
Swartz, James Howard 1968M
Swartzentruber, Amos Orley 1960G
Sweazey, George Edgar ..... †lxi, lxii, lxxiv 1930B
Sweeney, Marvin Alan 1976U
Sweeney, William Thomas 1975M
Swendseid, Melvin Douglas 1966M
Swenson, Bruce Henry 1961B
Swenson, Lloyd Richard 1957B
Swerdfeger, Steven Emerson 1973E
Swezey, George Silliman 1888B
Swicegood, Terry Van 1975P
Swick, Clare Eugene 1971b
Swift, Donald DeWitt 1949B
Swift, Elisha Pope 1816b
Swift, Virginia Rose Wach (Swift, Mrs. Donald DeWitt) 1950e
Swiggett, Edward Toner 1878B
Swinehart, Scott David 1966B
Swing, Mervin, Jr. 1956b
Swink, John Alan 1952b
Swinnerton, Henry Ulyate 1866B
Swisher, Harold Patterson 1928b
Switz, Olive W lxii
Switzer, William DeWarel 1950G
Swoope, Francis McFarland 1869b
Swope, Jean Anne 1972B
Sworin, David Joseph 1974B
Syfred, Darrell Leonard 1959B
Symes, Richard Alan 1955B
Symington, Alexander ..... ‡†
Symmes, Carolyn VanDyke (See Brace, Carolyn VanDyke) 1957E
Symmes, Francis Marion 1855b
Symmes, Frank Rosebrook 1886B
Symmes, Joseph Gaston 1854B
Symmes, Joseph Gaston, Jr. 1897B
Synn, Byoung-Hi Park (Synn, Mrs. Il-Hi) 1964E
Synnott, Thomas W ..... ‡†lv, lix
Syré, Richard Rudolph 1947G
Szebik, Charles 1930G
Szikszay, Zoltan 1928b
Szucs, Tibor Istvan 1949M
Szücs, Zoltan Daniel 1962B
Szymanski, John Bernard 1972m
Tabb, Wilfred Earnest III 1976B
Tadlock, James Doak 1850B
Taggart, George Samuel 1933B
Taggart, Kermit Lloyd 1957b
Taggart, Samuel B 1861B
Taggart, Thomas Randolph, Jr. 1972B
Taggart, Thomas Reber 1899B
Takagi, Shiro 1931M
Takahashi, Kazuo 1924M
Takahashi, Michio 1966M
Takami, Toshio 1968M
Takeda, Kohei 1930B

Takeda, Koichi 1935B
Takeda, Shunzo 1937M
Takesian, Eli 1960B
Talamentez, Simon (See Talman, Simon Arthur) 1942B
Talar, Charles John Thomas, Jr. 1974G
Talbot, John Clarence 1928b
Talbot, John Stiles 1958b
Talbot, Ward Dean 1837b
Talbot, William Kendall 1826b
Talbott, George Harold 1923B
Talbott, Howard Davis 1921B
Taliaferro, Charles Champe 1832b
Talmage, Franklin Crane 1911G
Talmage, Jehiel 1816b
Talmage, John Van Neste 1912b
Talmage, Peter Stryker 1848B
Talman, Simon Arthur (Talamentez, Simon) ... 1942B
Tamaccio, Ralph Albert 1951B
Tamashiro, Samuel Yoshimitsu 1964B
Tamminga, Garrett Simon 1926B
Tamura, Naomi 1886G
Tan, David (Chen, David Sek-Chong) 1955M
Tan, James S B 1962e
Tan, Stephen Chin Kwang 1964B
Tan, Tiat Han 1967D
Tanaka, Goji 1931M
Tanaka, Kansaburo 1896b
Tanaka, Masao 1939M
Tang, Christopher 1942G
Tang, Irving I-Ren 1958M
Tang, Ruth Shok-Yiu 1975M
Tanielu, Laau Ioritana 1974M
Tanis, Edward James 1911G
Tankersley, Arthur Jarrell 1964M
Tanto, John 1922G
Tappan, David Stanton, Jr. 1906B
Tappan, Winthrop (Thomas L) 1848b
Tarr, Dennis Lee 1965B
Tarves, Stanley Lee, Jr. 1943B
Tate, George Thomas 1974U
Tate, John David 1944B
Tate, Robert Clyde, Jr. 1975M
Tate, Stanton Davis 1958B
Tattrie, George Phillips 1905M
Tatum, George B ..... †
Tatum, William Joseph 1956B
Taxis, Alfred Levis 1912B
Taxis, Harry Morgan 1915b
Taylor, Andrew Todd 1893B
Taylor, Archibald Alexander Edward 1857B
Taylor, Carol Beth Garner Fletcher 1975e
Taylor, Charles Andrew 1876b
Taylor, Charles Francis 1896b
Taylor, Charles Henry 1852B
Taylor, Chauncey Perkins 1844b
Taylor, David Kenneth 1968m
Taylor, David Wyatt Aiken 1953M
Taylor, DeWitt Clinton 1859b
Taylor, Donald Floyd 1952B
Taylor, George Edward 1968B
Taylor, George Edward 1929B
Taylor, George Reeves 1974B
Taylor, Henry William 1849B
Taylor, Homer White 1903b
Taylor, Hugh 1888B
Taylor, Huston 1900B
Taylor, James Clark 1909B
Taylor, James Franklin 1854b
Taylor, Jeremiah 1847B
Taylor, John 1847b
Taylor, John Alan 1968b
Taylor, John Cameron 1947B
Taylor, John Leroy 1880b
Taylor, John Orville 1833b
Taylor, John William 1895B
Taylor, Joseph Ellis 1975B
Taylor, Joy Drummond (See Drummond, Joy Drummond) 1952e
Taylor, Kemper Yonker 1939B
Taylor, Leigh Pemberton 1955B
Taylor, Leslie Lincoln, Jr. 1969b
Taylor, Mack Ivan 1968M
Taylor, Morton Stanley 1952B
Taylor, Norman Wheeler 1957B
Taylor, Ralph Leroy 1961U
Taylor, Richard Feild ..... †1948B
Taylor, Robert Francis 1854b
Taylor, Robert Howard 1894B
Taylor, Robert M III 1956B
Taylor, Robert Thomas 1929B
Taylor, Rufus 1840B
Taylor, Samuel 1825b
Taylor, Susan Rebecca Wood (Taylor, Mrs. George E) 1968b
Taylor, William Howell 1859B
Te Winkel, William Van den Berge 1896B
Teasley, Ralph C 1966m
Tebbe, Robert Fredrick 1958U
Teener, James Woodruff 1918B
Teese, David 1840B
Teigen, Ragnar Clement 1956M
Teis, Edward Barth 1893B
Teitsworth, William Persing 1859b
Telford, Alexander 1858B
Telford, Francis James 1950M
Telford, George McAllister 1915M
Temple, Asher Brown 1873B
Templeton, Charles Bradley 1952b
Templeton, John M ..... †lv, lvi, lxi
Templeton, William Craig 1891b
Templeton, William Harris 1850B
Templin, Samuel Eby 1935b
Ten Hoeve, Thomas 1931M
Tenney, William Collins 1903b
Tennie, Fred Douglas, Jr. 1971M
Tenny, Samuel Mills 1894B
Teply, Thomas Rogers 1952B
Terhune, John Alvin 1892B
Terrefe, Haddis 1975M
Terrell, Irby D 1926M
Terrett, William Rogers 1874B
Terrill, Tom Edward 1961B
Terry, Charles Eyre 1949B
Terry, Claude Porter 1907b
Terry, Duane Richard 1931B
Terry, Eliphalet Bradford 1902B
Terry, Jack Martin 1966B
Terry, James Pease 1838b
Teschner, Klaus Gottfried 1963G
TeSelle, Eugene Arthur, Jr. 1955B
Testa, Michael Presbyter 1937B
Tester, George 1918b
Tevis, Charles Chrisman 1909B
Tewell, Thomas Karl 1973B
Tezuka, Takeshi 1919b
Tha(t)cher, George Hornell 1844b
Thackaberry, Samuel John, Jr. 1934B
Thatcher, Charles Otis 1867B
Thatcher, John Howard, Jr. 1932b
Thayer, Foster 1831b
Theal, Charles Thomas 1941B
Theobald, Donald Ketcham 1943B
Theodore, Lee Charles 1959G
Theophilus, Paul 1972M
Theron, Daniel Johannes ..... †lxxv 1950D
Thiel, Donald Ivan 1970M
Thiel, Mary Margaret Johnson ..... lxxxvi 1975B
Thies, Mary Louise Marple 1972B
Thies, Matthew Henry 1954G
Thigpen, Bobby Byron 1962b
Thimme, Hans 1933M
Thom, John Culbertson 1860b
Thomas, Al Franklin, Jr. 1970B

Thomas, Athial Philipose 1967U
Thomas, Benjamin 1900B
Thomas, Cecil Kermit 1947M
Thomas, Cherukara Varghese (Varghese, Cherukara Thomas) 1971M
Thomas, Claude Henry 1926B
Thomas, Coovirt Richard 1920B
Thomas, Daniel Charles ..... lxii, lxiii 1944B
Thomas, Daniel Charles, Jr. 1975B
Thomas, David Edwin 1967D
Thomas, David Hugh 1924G
Thomas, David Lee 1957B
Thomas, Delmar Michael 1976b
Thomas, Don Franklin 1960M
Thomas, Edward Madoc 1970B
Thomas, Edward Morris 1943b
Thomas, Eli Adolphus 1911M
Thomas, Enoch 1836b
Thomas, Frederick S ..... ‡†
Thomas, George Alexander 1964B
Thomas, Harold Adolphus 1971M
Thomas, Hazel Louise 1975M
Thomas, Jacob W 1879b
Thomas, James 1893B
Thomas, John 1850b
Thomas, John Daniel 1952B
Thomas, John Rogers 1904B
Thomas, John Stanly 1895b
Thomas, Joseph Lafayette, Jr. 1947b
Thomas, Judith Ann Fey (Thomas, Mrs. George A) 1965E
Thomas, Lawrence Wesley 1959B
Thomas, Malayilmelathethil Koruthu 1960M
Thomas, Richard Henry 1955B
Thomas, Rowland S 1882B
Thomas, Thomas 1846b
Thomas, Vadakan Philipose 1942G
Thomas, Welling Evan 1879B
Thomas, William Carey 1947G
Thomas, William Carl 1947G
Thomas, William Davy 1873b
Thomas, William George 1866G
Thomasburger, Joseph John 1963M
Thompson, Alexander Ramsay 1845B
Thompson, Alexander, Jr. 1909B
Thompson, Alfred Whidden 1889B
Thompson, Archibald 1892b
Thompson, Charles 1825b
Thompson, Charles Lemuel 1861b
Thompson, Charles Milton, Jr. 1943B
Thompson, Cowan Gamble 1953B
Thompson, David Alphaeus 1903B
Thompson, Douglas Brian 1950M
Thompson, Evelyn Birkel (Thompson, Mrs. John A) 1973b
Thompson, Frank 1868b
Thompson, Frank Hunt 1963M
Thompson, George Charles III 1976B
Thompson, George Edward 1889b
Thompson, George Rutan 1927b
Thompson, George Washington ..... ‡†1841B
Thompson, Henry Pendleton 1842B
Thompson, James Moore 1910B
Thompson, James Winfield 1877B
Thompson, Joann 1963b
Thompson, John 1951B
Thompson, John 1829b
Thompson, John 1896B
Thompson, John Caldwell 1858B
Thompson, John Estill 1948b
Thompson, John Henry 1890B
Thompson, John Hooper, Jr 1944B
Thompson, John James 1865b
Thompson, Joseph Addison 1886B
Thompson, Joseph James 1959B
Thompson, LeRoy 1908B
Thompson, Lewis 1840b
Thompson, Mark Robbins 1944B
Thompson, Moses Andrew 1911G
Thompson, Oren Cook 1833b
Thompson, Ralph Brownlow 1966B
Thompson, Richard Griffith 1958B
Thompson, Robert Gordon 1833b
Thompson, Samuel Huston 1865b
Thompson, Samuel Thomas 1855b
Thompson, Thomas 1887B
Thompson, Thomas Milton 1878b
Thompson, Wade Hampton 1907b
Thompson, William Clarence 1931B
Thompson, William Clarence 1910B
Thompson, William McCulloch 1891B
Thompson, William P lxii
Thompson, William Sheridan 1842B
Thompson, William Wallace 1926G
Thompson, Yancy Samuel 1919B
Thomsen, Mark William 1957M
Thomson, Alexander Scroggs 1867b
Thomson, Eberle Willis 1866B
Thomson, Frederick Clifton 1913b
Thomson, Henry Clifton 1867B
Thomson, Herbert 1896b
Thomson, Herbert Fergus, Jr. 1942B
Thomson, Herbert Fergus, Sr. 1936B
Thomson, John ..... ‡†
Thomson, John Darsie 1945B
Thomson, John Harold 1922b
Thomson, John Watson III 1956B
Thomson, Robert Jordan 1952B
Thomson, William Jameson 1869b
Thomson, William Kelty Cruickshank 1913B
Thomson, William McClure 1832b
Thorburn, Alexander McAlister 1860B
Thorne, James Mathias, Jr. 1958B
Thorne, Thomas Laurence, Jr. 1958B
Thornton, Cecil Arthur 1950B
Thornton, John Robert 1961b
Thornton, Norbury Willet 1879B
Thornton, Thelma 1956e
Thornton, Thomas Jay 1976B
Thorp, Robert Clarendon 1951G
Thorpe, Bruce Wayne 1973b
Threlkeld, Gayle Watkins 1954B
Throckmorton, Ansley Coe (Throckmorton, Mrs. Burton H, Jr.) 1954b
Thrush, Wilbur James 1925B
Thurman, Vaughn Christian 1964B
Thut, Albert Bechtol 1912b
Thwing, Edward Waite 1892b
Thwing, John Burton 1923B
Thyne, Patrick James, Jr. 1966B
Tibbals, Edward Lester 1899b
Tibbetts, George Colsher 1945B
Tibbs, Albert Elias 1926B
Tice, Terrence Nelson 1957B
Tiede, David Lenz 1965b
Tiffany, Ernest Livingston 1895b
Tiffany, Frank Leslie 1932B
Tignor, Robert Max 1930B
Tilden, Elwyn Earle, Jr. ..... †1939B
Tillar, John Thomas Westbrook 1896b
Tillett, Wilbur Fisk 1880B
Timberlake, Robert William 1969B
Timken, Kenneth Roach 1952B
Timmer, Gerrit 1926M
Tinkham, Frank Louis 1915b
Tinley, Frederick George 1943B
Tinley, Isabell Quarles (Tinley, Mrs. Frederick G) 1969e
Tischendorf, Stephen Berry 1974B
Titus, Albert Clark 1872B
Tivade, Solomon Jivanrao 1974E
Tjega, Mbogol Joseph 1947b
Tobian, John Richard 1970B
Todd, Andrew 1821B

Todd, Chester Warren 1908B
Todd, David Ripley 1893b
Todd, Francis Makemie 1877b
Todd, Galbraith Hall 1938B
Todd, George Thompson 1835B
Todd, Isaac 1830B
Todd, James Alexander 1967M
Todd, James Samuel 1867B
Todd, John Richard 1965M
Todd, Ralph Wesley 1931M
Todd, Richard Allen 1958B
Todd, Richard Kimball 1847b
Todd, Rolla B 1931b
Todd, Thomas S Naylor 1882b
Toedtman, William Henry 1928M
Toennes, William 1898G
Toensmeier, Emil Simon 1894B
Tokar, Irene (See Skidmore, Irene Mary) 1973B
Toktaeng, Chulin 1952G
Toku, Noriyoshi 1926M
Tolbert, William Henry 1872b
Tollefson, Harold Orville 1955M
Tollefson, Robert John 1954B
Tolley, William Gray 1955B
Tolson, Henry Walter 1891B
Tomcsanyi, Aladar T (See Tomshany, Aladar T) 1916B
Tomida, Tokumaru Mitsuru 1919G
Tomita, Nozomu 1939B
Tomlinson, David Thornton ..... xc 1965B
Tomlinson, Franklin Krewson 1937B
Tomlinson, John William 1943M
Tomlinson, Russell Carlton, Jr. 1950B
Toms, Frederick Burton 1937B
Toms, John (Ulverstone) Selwyn 1908B
Tomshany, Aladar T (Tomcsanyi, Aladar T) ... 1916B
Tooker, Nathaniel ..... ‡†lix
Toole, George Gray 1963B
Tope, Joseph Ernest 1921b
Topping, Evert Marsh 1837b
Topping, John Robert, Jr. 1957B
Topping, William Hayes 1904b
Toriumi, Howard Noboru 1944B
Tornquist, Dennis Gary 1975B
Torrence, Hugh Wallace 1866b
Torrens, Arthur 1889b
Torres-Diaz, Marta Delia (See Mirabal, Torres-Diaz) 1949e
Torrey, Reuben Archer III 1942b
Torrey, Reuben Archer, Jr. 1913B
Torsch, Edward Fairchild 1956B
Tosh, Richard Scott 1969B
Toth, Ernest Andrew 1946B
Tóth, Kálmán Dezsö 1936M
Totin, June Elizabeth Mackey (Totin, Mrs. John) 1954U
Touzeau, John Goodwin 1886B
Tower, William Hogarth 1897b
Towler, Lewis Howell 1889b
Towley, Carl Kahrs 1976M
Towne, Margaret Anne Gray (Mrs. Vernon W) . 1968e
Towne, Vernon William 1967B
Towner, Susan Louise 1976E
Towner, Wayne Sibley lxxx
Townley, Artemus Ward, Jr. 1965b
Townley, David 1911B
Townley, John 1921B
Townley, John Hamilton 1842B
Townley, Robert Kempf 1965m
Townley, William 1834b
Townsend, Henry Burman 1862B
Townsend, Silas McCardo 1974B
Tracy, Leland Howard 1905b
Tracy, Thomas 1868B
Tracy, William 1836b
Traill, Charles Bayard 1930b
Trask, John Low Rogers 1867b
Travis, Thomas 1903b
Travis, William 1863b
Treat, Jay Curry 1974B
Trechock, Mark Alan 1972B
Tredick, Wendell Swift, Jr. 1938B
Tredway, Leslie Lyon 1970E
Trefz, Edward Charles Frederick 1895b
Trejo-Padron, Oscar E 1961G
Tremper, Dale Gary 1973B
Trett, James Edward 1969B
Trettin, Larry Edgar 1968B
Trew, Gordon Stanley 1944B
Tribble, Oll Hoyt 1928B
Triem, Edward Thue 1959B
Trimble, Fred Aleph, Jr. 1951B
Trimble, Joseph 1823b
Trimble, William W 1843b
Trinterud, Leonard John 1938B
Triplett, John Edwin, Jr. 1904B
Trites, Allison Albert 1962M
Trogen, Larry Everett 1961B
Trois, Arthur Henry 1945B
Trompen, Jacob N 1890B
Trompowsky, Edmond von 1910b
Troub, George Bailey 1892B
Troupe, John Franklin 1915B
Troupe, Mary Kathryn (See Healey, Mary Kathryn) 1947E
Trousdale, Otis Murphey 1907G
Troust, James Courtland 1966B
Trout, Charles Renninger 1954G
Trout, Emma Justes (See Justes, Emma Jane) .. 1969M
Trout, Joseph Paul 1928B
Troutman, Homer Adam 1914B
Troutman, Joseph Eddie 1964E
Troxler, John Anthony 1937B
Truax, William Bloomer 1861b
Truesdell, James Philip 1962M
Truitt, Howard Early 1925b
Truitt, John Galloway 1923B
Truitt, John Galloway, Jr. 1956b
Trull, George Harvey 1897B
Trumbull, David 1845B
Trunkey, John ..... ‡†
Trutner, Shirlee Jones (See Jones, Shirlee Meryl) 1961e
Trutner, Thomas Kirk 1961B
Tsai, Peter Ven-Hao 1948M
Tsai, William 1960U
Tseo, Ping-I 1939G
Tsu, Caroline Alide Huie (Tsu, Mrs. Yu Yue) .. 1947b
Tsuchiyama, Bokko 1944B
Tsuchiyama, Bokumin 1956B
Tsuchiyama, Tetsuji 1928M
Tubbs, William Johnston III 1963B
Tubesing, Nancy Jean Loving (Tubesing, Mrs. Donald A) 1968b
Tucker, Bruce Grafton 1942B
Tucker, Charles Ketchum, Jr. 1965b
Tucker, Deane Carroll 1967B
Tucker, Mark ..... ‡†
Tucker, William LeGrand 1916B
Tuckett, James Edward 1971B
Tufft, John Raymond 1944B
Tufts, William Mann 1888B
Tull, Albert Lee 1932B
Tully, Andrew 1840B
Tully, David 1850B
Tully, William Kelly 1875B
Tumblin, William Everett 1976M
Tunius, George Samuel 1969B
Tunnell, James Miller, Jr. lxii
Turbitt, John 1837b
Turk, Richard Martin 1974M
Turkington, William David 1926B
Turlington, Henry Eugene 1957d
Turnbull, David Campbell 1958b
Turnbull, Frank Johnson 1939B
Turnbull, Ralph Gale 1944M
Turner, Eli Marsh 1872b

Turner, Frank Newcomb 1880b
Turner, George Alexander 1967M
Turner, Harold Gene 1963B
Turner, James Blythe 1822b
Turner, Jean Elizabeth Browne (Turner, Mrs. Luther Harding) 1950e
Turner, John 1870B
Turner, Joseph Donaldson Edmiston 1929B
Turner, Karen Lee 1976B
Turner, Richard Lee 1964M
Turner, Robert Ellis 1969B
Turner, Ronald Stephen (See Cole-Turner, Ronald Stephen) 1974B
Turner, William John, Jr. 1950B
Turner, William McClelland, Jr. 1975b
Turner, William Redd 1928G
Turpin, Harold Willard 1931b
Turpin, John Eugene 1952B
Tuten, Edward Tirrell II 1934B
Tuttle, Paul Frederick 1975B
Tuttle, Robert Frank 1961B
Tuuk, Edward Jacob 1907G
Tweedie, Herbert Claude 1941M
Twinem, Leonard 1890b
Twinem, Paul DeWitt 1918b
Twitchell, Jerome 1839B
Tyer, Gerald Louis 1971B
Tygert, Earl Francis, Jr. 1938B
Tyler, Benjamin 1836b
Tyler, Gail Ruth Rousset (Tyler, Mrs. John) ... 1973B
Tyler, John Crew 1951B
Tyndall, Donald Alton 1976b
Tyson, Albert Dillard, Jr. 1963B
Tyson, Earl 1956m
Tyson, Stuart William 1972M
Tysse, Gerrit 1897B
Udd, Darrell Winston 1969B
Udd, Duane Warren 1970b
Ude, Inya Okata Agha 1974M
Udell, Harold Merton 1948B
Ueshita, Momo Hoshino (Ueshita, Mrs. Kano) . 1958M
Ugang, Hermogenes Satoe 1967M
Uhler, John Earle 1916b
Uhlfelder, Sigismund 1851b
Uittenbogaard, Roger Wayne 1969B
Uka, Emele Mba 1975M
Ulery, Kent Joseph 1975B
Ulmschneider, George William 1930B
Ulrich, Clarence Erb 1930B
Ulrich, Elmer Jack 1972M
Ulrich, Harry Edwin 1917B
Ulrich, Mary Elizabeth 1958U
Ulrich, Miriam Daugherty (Ulrich, Mrs. Clarence Erb) 1932b
Ulrich, Mrs. Robert M. (See Artress-Ulrich, Laurel Anne) 1969E
Umbarger, Lloyd Foard 1973M
Umsted, Justus Thomas 1848B
Undercuffler, Robert Myers 1962B
Underhill, Irvin Windfield, Jr. 1928B
Underwood, Charles Alfred 1919B
Underwood, James Horton 1944B
Underwood, Jean Welch (Underwood, Mrs. John Thomas) 1960G
Underwood, John Foster 1973B
Underwood, John Thomas 1945B
Underwood, Judson Leolin 1909M
Underwood, Ralph Lee 1965M
Undheim, Per Skaar 1956M
Ungemach, Adolf 1938M
Unger, Charles Frederick 1942G
Unger, James Kelly 1920B
Ungerer, Walter John 1965M
Ungersma, Aaron John 1933M
Unhjem, Arne 1947b
Unverzagt, Robert Louis 1967B
Upchurch, Louise Gordon 1976B
Updegraff, David Benjamin 1906B
Updike, Hartley Titus 1886b
Upshaw, James Claud 1950B
Upton, Robert Milton 1969B
Urban, John 1949G
Ure, Herbert 1900B
Urich, Bruce Walter Henry 1961B
Urmston, Nathaniel Massie 1826B
Urquhart, James 1873b
Urquhart, James Nelson 1953B
Usher, Francis Clements 1836b
Usner, Merlin Frederick 1930B
Ussrey, Joe Wilson 1938b
Ustick, Harlan Page 1873b
Uyeki, Lloyd Hirotada 1955b
Uzelmeier, Calvin Edward, Jr. 1966M
Vahanian, Gabriel Antoine 1950M
Vail, David W ..... ‡†lviii
Vail, Harry Burl 1899B
Vail, Richard Philip Hart 1867B
Valachova, Viera 1969m
Valdes, Cecelio (See Arrastia-Valdes, Cecelio) . 1975P
Vale, Claire Fremont 1912b
Vale, Roy Ewing 1912B
Valella-Herrero, Hipolito Jesus 1947b
Valenti, Theodore Paul 1944B
Valentine, Richard 1850B
Valenzuela, Dorothy Bowie (Valenzuela, Mrs. Raymond) 1968G
Valera, Ramón Ruiz (See Ruiz-Valera, Ramón) . 1947M
Valk, John Hendrick 1960B
Van, Robert Eugene (See VanBuskirk, Robert Eugene) 1953B
Van Aken, Enoch 1833B
Van Aken, Gulick 1865b
Van Alen, George Leslie 1885B
Van Allen, Charles Edwin 1865B
Van Allen, Chauncey Elliot 1867b
van Arkel, Jan Thomas de Jongh 1970M
Van Artsdalen, Garret 1842B
Van As, Johannes Jacobus 1960M
Van Baalen, Jan Karel 1915M
Van Beek, Johannes 1921M
Van Bever, Gilbert Ferdinand 1934B
Van Cise, Edwin Baker 1934b
Van Cleff, Robin Emanuel 1961m
Van Cleve, Benjamin Grier 1886B
Van Cleve, Hiram Hunter 1925b
Van Cleve, John ..... ‡†lvii
Van Cleve, Robert Stansbury 1866B
Van Court, Alexander 1838B
Van Court, John Harriotte 1820B
Van de Erve, John 1897B
Van de Kieft, John Martin 1915M
van de Meene, Willem Hendrik Johan 1970M
van den Blink, Arie Johannes 1972D
Van den Burg, Louis 1900B
van den Heuvel, Richard Alex 1973b
van der Merwe, Jacobus Alwyn 1911M
van der Merwe, Willem Jacobus 1933b
Van der Meulen, John Marinus 1896b
Van der Naald, Henry 1906B
van der Wal, Bastiaan 1957G
Van Doornik, Merwin Don 1964m
Van Doren, William 1839b
Van Dyck, David Bevier 1917B
Van Dyck, David Bevier, Jr. 1950B
Van Dyck, Ezekiel Deyo 1925M
Van Dyck, John Brevoort 1829B
Van Dyck, Nicholas Booream lxxxvi
Van Dyke, Ansley Gerard ..... lxiii 1942B
Van Dyke, Donald Malcolm 1975B
Van Dyke, Frank 1911b
Van Dyke, George Bergen Westcott 1892B
Van Dyke, George Malcolm 1929B
Van Dyke, Hendrik Arthur 1947B
van Dyke, Henry ..... ‡†1877B

Van Dyke, Henry Jackson ..... ‡†1846b
Van Dyke, Henry Nevius 1875b
Van Dyke, James Whalen 1868B
Van Dyke, Joseph Smith 1861B
Van Dyke, Martin 1920b
van Dyke, Paul ..... ‡†lxxviii 1884B
Van Dyke, Paul Shepherd 1918M
Van Dyke, Reinhardt 1938b
Van Dyken, Albert 1925b
Van Dyken, Seymour 1963D
Van Eaton, J Plumer 1919B
Van Ens, Jack Ronald 1972B
Van Ess, Jacob 1901B
Van Ess, John 1902B
Van Farowe, Edward 1932M
Van Haitsma, Lambert 1920M
Van Halsema, Dick Lucas 1946b
Van Ham, Lee Ray 1967b
Van Hattem, Melchior Henry 1970M
Van Hecke, James Maurice, Jr. 1972b
Van Horn, Charles Ferdinand, Jr. 1927B
Van Horn, Harold Eugene 1964B
Van Horsen, Nathan Frederick 1898B
Van Houte, Gerrit 1904b
Van Kersen, William John 1897B
Van Leuven, George Leonard, Jr. 1948B
van Lierop, Cheryl Robbins (van Lierop, Mrs. Peter Creswell) 1967E
van Lierop, Peter 1967M
van Lierop, Peter Creswell 1969B
van Lummel, Arnold John 1976M
Van Lunen, Herman 1923M
Van Meter, John Stonestreet 1881B
Van Ness, John 1895B
Van Ness, Kenneth Ernest 1971B
Van Nest, Durward Robert 1955B
Van Note, Eugene Monroe 1898B
Van Nuys, Ezra Allen 1903B
Van Nuys, Walter Lowrie 1895B
Van Orden, Muriel Joy (See Jennings, Muriel Joy) 1932B
Van Osten, Henry Stewart 1897B
Van Patten, Lowell Anderson 1926B
Van Pelt, Reuben Henry ..... ‡†lviii 1865B
Van Peursem, Gerritt Dick 1910B
Van Peursem, John 1905b
Van Peursem, William 1927B
Van Renesselaer, Cortlandt ..... ‡†lviii 1833b
van Rooyen, Gert Cornelius 1912G
van Rooyen, Marthinus Muller 1947G
Van Sant, Jerry Cooper 1964B
Van Santvoord, Cornelius 1838b
Van Schelluyne, Cornelius 1841b
Van Schenkhof, Ronald Nicholas Hans 1970B
Van Sciver, David Earl 1971E
Van Sciver, Harvey Edward 1972m
Van Seters, John 1962B
Van Strien, David 1912b
Van Syckel, Phineas Barber 1865B
Van Tries, William Potter 1907B
Van Wagenen, William Mansfield 1864b
Van Zandt, Abraham Brooks 1843b
Van Zandt, Earl Burton 1929b
Van't Hof, William 1927B
VanAalst, Frank Daigh 1960B
Vanatta, Peter Rulison 1843B
VanBuskirk, Robert Eugene (Van, Robert Eugene) 1953B
Vance, Edward Elbridge 1898b
Vance, James Milton 1902b
Vance, John Riddle 1895B
Vance, Ray ..... †lx
Vance, Richard Allen 1971m
Vance, Robert Little 1903b
Vance, Selby Frame 1891b
VanCleve, Alexander Green 1874b
Vande Brake, Lynn Henry 1972B
Vande Kappelle, Robert Peter 1970B
Vande Kappelle, Susan Elizabeth Hutton 1975B
vanden Bosch, Ernest Dewey 1926B
Vander Goot, Henry 1971B
Vander Meyden, Calvin Dale 1973M
Vander Roest, Jan Cornelisse 1924M
Vander Werff, Lyle Lloyd 1961M
Vanderburgh, Ernest Davis, Jr. 1940B
Vanderhoof, Frank Marshall 1944b
Vandermey, Nicholas 1969M
Vanderveer, David Newland 1866B
Vandervelde, Conrad 1907B
VanderZwaag, David Lee 1974B
Van Deusen, Richard Lorenz 1952B
Vandevort, Malcolm Shurat, Jr. 1950B
Vandewater, Albertus 1849B
VanDyke, James Frazier 1955M
VanGulick, Charles Spencer (Gulick, Charles Spencer) 1968B
Vannuys, (James) Hervey Logan 1852B
Vannuys, James Harvey 1861B
VanTil, Cornelius ..... ‡†lxxix 1924B
Vardaman, James Money, Jr. 1974B
Vardell, Charles Graves 1891B
Vargas, Gilberto (See Vargas-Gutierrez, Gilberto) 1961B
Vargas-Gutierrez, Gilberto (Vargas, Gilberto) .. 1961B
Varghese, Cherukara Thomas (See Thomas, Cherukara Varghese) 1971M
Varghese, Vazhail Easo (Varughese, Vazhail Easo) 1965M
Varhaug, Ralph Norman 1928B
Varki, Chirackal Paily 1960B
Varland, Thomas Cyrus, Jr. 1974B
Varrias, Aristides Simos 1976M
Varughese, Vazhail Easo (See Varghese, Vazhail Easo) 1965M
Vasady, Bela ..... ‡†1925M
Vasantkumar, Nallamotu John Christopher 1975B
Vater, Williamson Dunn 1898B
Vaughan, Harold Fullerton, Jr. 1962E
Vaughan, Natalie White 1967E
Vaughn, Arthur Peirce 1899b
Vaughn, John Cread 1960B
Vaughn, Richard Ernest, Jr. 1971b
Vaughn, Robert Pierce 1958B
Vaurio, Arvo Evald 1961B
Vaux, Kenneth Lester 1963B
Vecere, Nunzio 1918b
Vedder, Albert Fulton 1877B
Veeder, Peter Vrooman 1855b
Veitch, Graeme Ross Charles 1963M
Veitia, Pablo Emilio 1954G
Vejnar, John Blahoslav 1927M
Velasquez, Joel (See Gajardo-Velasquez, Joel) .. 1963M
Veldman, Richard 1915G
Velte, Henry Christian 1882B
Veltman, Calvin James 1966b
Venable, Celia Anne Smithers (Venable, Mrs. Sidney J III) 1973E
Venable, Henry Isaac 1834b
Venable, Sidney Johnson III 1971B
Venable, William Thomas 1842B
Venables, Thomas John 1970b
Venden, Louis Dean 1974d
Vender, Melvin Robert 1923b
Vendrappilly, Joseph 1970E
Venter, Hendrik Petrus 1968M
Venzke, Rodger Raland 1976M
Ver Straate, John 1913B
Verdesi, Ariel Emerson 1961M
Verduin, Henry 1919M
Vereide, Elizabeth Deborah Bonneville (Vereide, Mrs. Milton Bidwell) 1949B
Vereide, Milton Bidwell 1949B
Verghese, Thadikkal Paul (See Gregorios, Paulos Mar) 1954B

Verkuyl, Gerritt 1904B
Vermeulen, Fred 1944B
Vermilye, Jacob D ..... ‡†lvi, lviii
Vermilye, Thomas Edward 1825b
Vernon, Immanuel William Paul 1973b
Vernon, William Ward 1925b
Verse, Roger Allen 1972B
Vetula, Tylka-Ann 1976B
Vickery, Robert Lee, Jr. 1976M
Victor, John 1913M
Viehe, Paul Gustavus 1903B
Viele, James Pattison 1864B
Vierling, Walter Jacob 1948G
Viernes, Alvarico Daboda 1926B
Vigeveno, Henk S 1952B
Villars, Roland Vincent 1976m
Vinal, Job P 1819b
Vincent, Arnold Cigliano (Cigliano, Arnold Vincent) 1946B
Vincent, Edward 1873b
Vincent, William Garland 1937B
Vincze, Charles 1923M
Vines, Neville Robert 1967M
Vining, Robert Lucius 1930b
Viser, Edmund Dillahunty 1882b
Visscher, Simon Greenleaf 1859b
Visser, John Arthur 1929B
Visser, John Haselwood 1955B
Vitez, Francis 1957G
Vitz, Robert Herman 1937M
Voehringer, Erick F ..... †
Voelkel, Harold 1929B
Voelkel, Janvier Willison 1959B
Voelkel, Sally Lou (See Morrison, Sally Lou) 1958U
Voelker, Theodore Shelby 1967B
Vogel, George William, Jr. 1951B
Vogel, Leroy 1936M
Vogelaar, Hans 1971B
Vogeley, Raymond Alfred 1961G
Vogelsonger, Harry Milton 1902B
Vogenitz, Frederick Samuel 1943M
Voges, Carl Andrew 1969M
Vogt, Frederic Carl 1916M
Vogt, Robert Stuart 1946B
Vogt, Susan Elizabeth 1974B
Volaitis, Constantine Eleutherios 1965M
Vollmer, Augustus Frederick 1871B
Von Gruenigen, Arthur Albert 1948M
Von Gruenigen, Arthur Rudolph 1919M
von Koss, David Henry (See Koss, David Henry von) 1961M
Von Krug, Karl Louis 1905B
Vona, Michael Stephen 1975M
Voogd, Henry ..... † 1947D
Voorhees, Frank 1895B
Voorhees, Robert ..... ‡†lvii
Voorhies, William Sinclair 1890b
Voorhis, John Winfield ..... ‡†lxxix 1920B
Voris, Cornelius Pleasant 1861b
Voris, Paul Culbertson 1914B
Vorperian, Mugurdich Sarkis 1916b
Vorsheim, George Allan 1950B
Vos, Geerhardus ..... ‡†lxvii 1885B
Vos, Johannes Geerhardus 1928B
Vosburgh, Jacob Evert 1815b
Voskuil, Henry John 1907B
Votaw, Paul Dean 1945M
Voth, Carl R 1967B
Voth, John Wesley 1956B
Vroom, John Harry 1899b
Vroon, Donald Richard 1968M
Vyvyan, John George 1971M
Waalkes, John Conrad 1934b
Waanders, David William 1973D
Waaser, Frank Louis 1950M
Wach, Virginia Rose (See Swift, Virginia Rose) 1950e
Wachtel, Alvy Edgar 1925b
Waddell, Alexander 1887B
Waddell, John Milligan 1892B
Waddell, William Alfred 1886b
Waddill, Hubert Peyton 1933b
Wade, DeForest 1918b
Wade, Lewis Harvey 1852b
Wadsworth, Charles 1841b
Wadsworth, Charles, Jr. 1884b
Waeterling, Arthur William 1973M
Wagg, Walter Trevor 1960U
Waggoner, Ralph Alden 1910B
Waggoner, Ralph Pryor 1941B
Waggoner, Robert Scott 1937B
Wagner, C Peter 1962M
Wagner, David Denman 1911B
Wagner, Donald Edward, Jr. 1967B
Wagner, E Reginald 1964m
Wagner, Milton N 1886B
Wagner, Patricia Anne (Haines, Mrs. George Lamar II) 1958U
Wagoner, Walter Dray 1959M
Wailes, Benjamin Morris 1847b
Wailes, George Handy ..... ‡†1897B
Wainwright, Harry, Jr. 1960U
Wainwright, Louis Cathell 1889B
Waite, Abbott Lee Richmond 1888B
Waite, Joseph Raymond 1910b
Waits, William Kenyon 1962G
Waka, Jack (See Waka, Richard John) 1955b
Waka, Richard John (Waka, Jack) 1955b
Waldo, Alfred Frederick 1897B
Waldo, Frederic Augustus 1831b
Waldron, Charles Newman 1849B
Walek, Ernest Ralph 1965d
Walenta, Paul Herman 1919B
Walenta, Paul Parks 1946b
Wales, Alexander Higgins 1973B
Walker, Anita Jean (See Stocker, Anita Jean) .. 1955E
Walker, Audrey Pratt 1960e
Walker, Charles Carroll 1888b
Walker, David Glenn 1952b
Walker, Elmer 1915B
Walker, Elnathan G 1848b
Walker, George 1926b
Walker, George Muller 1957B
Walker, Harold Templeton 1958m
Walker, Hugh 1900B
Walker, James Napoleon 1868b
Walker, Jerry Goldsmith 1955B
Walker, John Angus 1934B
Walker, John Douglas Hay 1959U
Walker, Lionel Trevor 1968G
Walker, Olney Kinkead 1906B
Walker, Paul Clement 1963M
Walker, Raymond Chester ..... †lxi 1910B
Walker, Richard 1842b
Walker, Robert C 1857G
Walker, Ty Dennis 1962B
Walker, Wayne 1940B
Walker, William 1884b
Walker, William Levi 1895B
Walkup, Betsy Jean Skinner (Walkup, Mrs. James) 1969E
Walkup, James William, Jr 1969B
Wall, Cornelius 1948B
Wall, Edward (Barry) 1851B
Wall, Eveline Marie (See Day, Eveline Marie) . 1954e
Wall, John Rutledge 1975B
Wall, Peter Ferdinand 1929B
Wall, Thomas George 1851B
Wallace, Benjamin John 1833b
Wallace, Dewey D, Jr. 1960B
Wallace, Donald Earl 1972b
Wallace, Donald Ewing 1945B
Wallace, Edwin Sherman 1888B
Wallace, Eunace Artemas 1926B

Wallace, Harry Boyce 1969M
Wallace, Homer Hugh 1883b
Wallace, Isaac Emmons 1903B
Wallace, Jack Allen 1976M
Wallace, James Ellis ..... lxxvi, xc 1960B
Wallace, James Ellis, Jr. 1974B
Wallace, James McGill 1898b
Wallace, Joseph William 1845B
Wallace, Lois Watson (Wallace, Mrs. Donald Ewing) 1944b
Wallace, Marcus Jediah 1852B
Wallace, Richard Young 1940M
Wallace, Robert Burns 1898B
Wallace, Robert Stanley 1955B
Wallace, Sherman Leroy ..... ‡†lxxix
Wallace, Thomas Avery 1926b
Wallace, William Smart 1905M
Wallen, Ronald Eugene 1970B
Wallen, Samuel Smith 1869B
Waller, David Jewett 1837b
Waller, David Jewett, Jr. 1874b
Waller, Elmer Briton 1887B
Waller, William Bradley 1873B
Walling, Willoughby George 1968b
Wallis, Edith Jane (See Marshall, Edith Jane) .. 1966b
Wallof, William Byrnes 1968m
Walls, Fredric Thomas 1963B
Walls, Milton Guernsey, Jr. 1955B
Walsh, Henry 1852B
Walsh, Hugh 1838b
Walsh, John Johnston 1843B
Walsh, Mary Linda (See Ellis, Mary Linda) ... 1970e
Walsh, Robert Joseph 1959G
Walter, David Arthur 1970B
Walter, Donald Morton 1958B
Walter, James Roy 1922B
Walter, Kenneth Emil 1939B
Walter, Victor LeRoy 1968M
Walters, Gervase Robert 1975M
Walters, Jay Frank 1956B
Walters, Stanley David 1960M
Waltner, Erland 1941G
Walton, Donald James 1922B
Walton, Robert Cutler 1957b
Waltz, Jacob William 1913B
Walvoord, Christian H 1942G
Walvoord, Mark Lee 1967M
Walz, Erik ..... †
Walz, James Paul 1973m
Wamatu-Kimburi, Charles (See Kimburi, Charles Wamatu) 1965U
Wambutda, Daniel Nimcir (Nimcir, Daniel Siman) 1968M
Wampler, Jeffrey Randolph 1967B
Wang, Joseph Shou-Jen 1964M
Wang, Leander Ling-Chi 1964B
Wann, William Bower 1947B
Wanner, Thomas Richard 1969B
Wanstall, Robert Ernest 1965M
Ward, Clement Edwin Babb 1895B
Ward, Ferdinand DeWilton 1834b
Ward, George Kemp 1873B
Ward, John Douglas 1964b
Ward, John William 1825b
Ward, Robert Martin Cargill 1929M
Ward, Samuel Isham 1900b
Ward, Samuel Lawrence 1876b
Ward, Thomas M 1966m
Ward, Thomas Slater 1962B
Ward, Walter Talmage, Jr. 1953B
Ward, Warren Ray 1905B
Ward, Wendell Warner 1962b
Ward, William Thomas, Jr. 1956B
Wardell, Leon Foster 1957B
Warden, William Jacob 1851b
Warder, Joseph Walter 1849b
Wardlaw, Albert Goodal 1882B
Wardlaw, De Lacey 1879b
Wardlaw, Patterson 1888b
Wardlaw, Thomas De Lacy 1849B
Wardrop, Robert Blackburn 1975M
Ware, Arthur Earl 1969B
Ware, Edward Newell 1903G
Ware, Jack Wehrmann 1945B
Warfield, Benjamin Breckinridge ..... ‡†lxvii 1876B
Warfield, Carole Ann Peterson (Warfield, Mrs. William Ross) 1970E
Warfield, Ethelbert D ..... ‡†
Warfield, Gustavus 1942B
Warfield, William Christian 1821b
Warfield, William Ross 1969B
Warford, Lester Port 1908B
Warman, Warren Walton 1938B
Warming, Patricia Gayle 1966B
Warne, Daniel Ruby 1890B
Warne, William Walter 1891b
Warneck, Walter John, Jr. 1972M
Warner, Doyle Donovan 1925B
Warner, Howard Ely 1931b
Warner, James Franklin 1951b
Warner, Robert Robinson, Jr. 1968B
Warr, Samuel Gregory ..... lxi 1940B
Warren, Alexander McLean 1933B
Warren, Donald Charles 1974M
Warren, Edward Leroy 1877B
Warren, Eleanor Howard Jones (Warren, Mrs. Edward Buchanan) 1952e
Warren, Elizabeth Upham Ermilio (Warren, Mrs. Richard) 1961E
Warren, John David 1955B
Warren, Neil Clark 1959B
Warren, Oliver Jenkins 1930B
Warrington, Ernest William 1908B
Warrington, George 1870B
Wartena, Lambertus 1923M
Wartenburg, Otto Carl III 1975B
Wartes, Arthur Jackson 1945B
Washburn, Charles Harrison 1941b
Washburn, Knight Hopkins 1957b
Washburn, Oakley Emerson, Jr. 1945B
Washburn, Samuel 1832b
Wassmer, Arthur Charles 1971E
Wasson, Samuel Carson ..... †lxi 1894B
Wasson, Samuel Carson, Jr. 1935B
Watanabe, Isamu Lebbi 1907M
Watanabe, Masao 1971M
Watari, Yoshiko Yamamuro (Watari, Mrs. Tsuruichi) 1953e
Waterbury, Daniel 1821B
Waterbury, Jared Bell 1825b
Waterman, Alfred Tileston 1860B
Waterman, William Van Antwerp, Jr. 1958b
Watermulder, David Brainerd ..... lxi 1945B
Watkins, Bertram Gordon, Jr. 1972B
Watkins, Clarence Bradley 1944M
Watkins, Judith Jackson 1967U
Watson, Andrew 1861b
Watson, Andrew 1874B
Watson, Charles Roger 1899B
Watson, Duncan Steuart 1960B
Watson, Edythe Cherry (See Marshall, Edythe Cherry) 1970B
Watson, Frank Norwood 1957B
Watson, Henry Phelps 1829b
Watson, Hugh 1918M
Watson, James Clemson 1830b
Watson, John Allan 1964B
Watson, John Gilchrist 1887B
Watson, John Hannah 1952M
Watson, John Walter 1904G
Watson, Leonard Alvin 1951B
Watson, Richard Stanley 1949b
Watson, Robert 1896B
Watson, Ronald George 1967B

Watson, Samuel Lytle 1826B
Watson, Shirley 1935b
Watson, Tertia le Roux (Watson, Mrs. Duncan S) 1959U
Watson, Thomas 1845b
Watson, William Charles 1913b
Watson, William Scott 1887B
Watt, James 1914B
Watt, James Robert 1944B
Watt, Paul Brooks 1972B
Watt, Robert 1883b
Watters, John 1927b
Wattles, Stuart Clark 1976B
Watts, Jamie Ralph Allen (Watts, Ralph Allen) 1965B
Watts, John Roger (See Skelley-Watts, John R) 1974B
Watts, Ralph Allen (See Watts, Jamie Ralph A) 1965B
Watts, Robert 1852B
Watts, Walter Glen 1965B
Way, Edgar William 1891B
Way, Henry Alson 1962d
Way, Wilson Spencer 1894b
Waygood, Walter Henry 1891B
Wayne, Benjamin 1848B
Waynick, Leo Banks, Jr. 1962M
Weatherby, James 1825b
Weatherford, David William 1953b
Weatherley, Paul Josephus 1949G
Weathers, Victor Duvall 1955b
Weaver, Charles Stewart 1966B
Weaver, David Williams 1931B
Weaver, Earl Crosby 1919b
Weaver, Edward Ebenezer 1889B
Weaver, Edwin Ira 1953G
Weaver, Glenn David 1972B
Weaver, Hugh Lowrie 1948b
Weaver, James Stanley 1953B
Weaver, John Franklin 1918B
Weaver, Martin 1833b
Weaver, Samuel Robert 1961D
Weaver, William Charles 1975B
Weaver, William Merval 1926b
Weaver, Willis 1874B
Webb, Arthur Milton 1976M
Webb, Edwin Bonaparte 1851G
Webb, Samuel Green 1883b
Webb, William Anderson, Jr. 1922B
Webber, Charles Wilkins 1846b
Webber, Henry 1842B
Weber, John George 1959B
Weber, William James 1958B
Weborg, Charles John 1970M
Webster, Arthur Davidson, Jr. 1969B
Webster, Charles 1817B
Webster, Charles Marshall 1970B
Webster, Charles Smith, Jr. 1941B
Webster, Leonard 1932B
Webster, Lewis Hammond 1929B
Webster, Margaret Zoe Sayre (Webster, Mrs. William Howard) 1954e
Webster, Otis Benjamin 1862b
Webster, Richard 1834B
Webster, Richard Boyd 1873B
Webster, Ruth Bunch 1934b
Webster, Samuel Eyres 1871B
Webster, Stanley Blosser 1952B
Webster, Thomas Johnston Clarkson 1878b
Webster, William Howard 1955B
Webster, William Stewart Cross 1869B
Wedell, Hans 1939M
Weed, Henry Rowland ..... ‡†1815B
Weeks, Daniel Edgar 1935B
Weeks, Emyrus Royden 1954b
Weeks, Samuel G 1842B
Weer, Russell Martin 1943G
Wefer, William Francis 1922B
Weich, Stefanus Francois 1921B
Weidenaar, John 1953M
Weidinger, John Baptist 1908M
Weidler, Edwin Richard 1942B
Weidman, Jacob 1859B
Weigel, Rea Spear 1959B
Weigelt, Morris Almore 1960M
Weightman, Stephen Ellsworth 1970B
Weigle, Marjorie Sue 1971U
Weigle, Raymond French 1968B
Weigt, Horst August 1936M
Weiland, Karel Hendrik 1967G
Weinermann, Boris (See Maxwell, Bertram W) . 1914b
Weinlick, Hermann Irion 1963B
Weinlick, John Henry 1970m
Weir, Alexander Henry 1872b
Weir, Benjamin Martin 1950B
Weir, George Alistair 1963U
Weir, Valentine Alexander 1904b
Weir, William Wilbur 1923b
Weis, James Marvin 1966d
Weis, Richard David 1974B
Weisbaker, Donald Robert 1956B
Weisbecker, Homer George 1925b
Weisenberger, Lois Ann (See Jones, Lois Ann) . 1965e
Weiser, Charles Bernard 1970M
Weisley, Albert James 1894B
Weisley, Joseph Laubach 1905B
Weiss, Bernard George 1960B
Weiss, William George 1965M
Weisz, Stephen Ranken 1965B
Weitner, Daniel James 1973B
Welbon, Henry Garner 1930b
Welch, Ashbel ..... ‡†
Welch, James Scott 1965B
Welch, Josiah 1871b
Welch, Thomas Rice 1850b
Weld, William Ernest 1909B
Welker, David James 1957B
Welker, Herman Clare 1919B
Welker, Patricia Ann Ambrose (Welker, Mrs. David J) 1959e
Welles, Henry Hunter 1848b
Welles, Thomas Norton 1834b
Wells, Albert Norman ..... †1956D
Wells, Arthur Forest 1914B
Wells, Daniel 1837B
Wells, George 1861b
Wells, George 1838B
Wells, John Dunlap ..... ‡†lviii 1844B
Wells, Joseph Greene 1854b
Wells, Kenneth Alexander Burr 1960B
Wells, Mac Colbert 1969B
Wells, Newell Woolsey 1875B
Wells, Richard Clifford 1962M
Wells, Roosevelt C 1966U
Wells, Samuel Taggart 1842B
Wells, Webster Pierson 1939b
Wells, William Henry 1899B
Wells, William Morgan 1858B
Welmers, Thomas Evert 1906B
Welsh, Edward Burgett 1906B
Welsh, Edward Payson 1876B
Welsh, Edwin Charles 1960m
Welsh, Evan Draper 1930b
Welton, Felix Branson 1842b
Welty, Henry Sylvester Chester 1894B
Welty, Sylvanus Roy 1920b
Welty de Leon, Antonio 1965M
Wendel, Richard Lee 1976B
Wendell, Peter Schuyler 1960B
Wenderoth, Fred, Jr. 1916b
Wengert, Stanley Alleman 1922b
Wenhold, Walter Lee Clemmer 1956B
Wennberg, Robert Nils 1963M
Wenstrom, Sara Eunice 1953E
Wenthe, Dean Orrin 1975M
Wentworth, John Theodore 1849b
Wentworth, Thomas Richard 1957M

Wenzel, Donald Arthur 1969m
Wenzlick, Roy Willis 1919b
Wernecke, Gilbert Oscar 1927M
Wernecke, Herbert Henry 1925M
Werner, Douglas Erich 1964M
Werner, Frank 1901b
Werner, Stuart Wesley 1936B
Wernett, Xavior Peter 1970B
Wertheimer, Bruce Allen 1969B
Wessels, August Herman 1926B
West, Albert Marshall 1885b
West, Charles Converse lxxii
West, Donald Kirkland 1927B
West, Gary Albert 1975B
West, George Kenneth 1973B
West, Irving Adams ..... lxii 1929B
West, James Nephew 1874b
West, James Robertson 1910M
West, Morgan Roy 1957B
Westby, Wilhelm Henry 1930M
Westcott, James Stott 1876b
Westcott, Lorenzo 1855B
Westcott, Robert Raikes 1866B
Westcott, William Augustus 1845b
Westervelt, John A 1896B
Westervelt, William Ellison 1857B
Westervelt, William Gorham 1878B
Westin, John Andrew 1950B
Westman, Paul Allen 1965E
Weston, Albert Edward 1895b
Westphal, George Clarence 1926M
Westveer, Rodney William 1964M
Wettstein, Adelbert Arnold 1951b
Wettstone, Robert Emil 1959B
Wevers, John William ..... †lxxv 1945D
Weyer, Daniel Fees 1940b
Whallon, Albert Kitchel 1909b
Whallon, John Montgomery 1943B
Whallon, Walter Lowrie ..... ‡†lx 1903B
Whann, William 1830b
Wheat, John Jackson 1855b
Wheatley, Robert Coddington, Jr. 1950B
Wheeler, Donald ..... ‡†lxviii
Wheeler, Franklin Taylor 1889B
Wheeler, John Emory 1861b
Wheeler, Mary I Beebs Downing (Wheeler, Mrs. Myron Lawrence) 1949e
Wheeler, Melancthon Gilbert 1829b
Wheeler, Myron Lawrence 1949B
Wheeler, Ralph Kline 1934B
Wheelock, William A ..... ‡†
Whelan, David Norris 1967b
Wherry, Elwood Morris 1867B
Wherry, John 1861B
Whilden, Richard Furman 1852B
Whisenhunt, Roy Chase 1931M
Whitacre, Theodore Emmanuel 1968G
Whitaker, Charles Hurlbut 1890B
White, Ambrose ..... ‡†
White, Ansley De Forest 1845B
White, Arthur Jennings 1918b
White, Benjamin Franklin 1913G
White, Bonner Dale 1922G
White, Bruce Roger 1961B
White, C Vin 1933M
White, Carla Mae Courtenay (See Courtenay, Carla) 1969B
White, Charles Louis 1894B
White, Charles Turner 1888b
White, Dana Lee 1976B
White, David 1835b
White, David Eric Chesley 1969M
White, DeWitt 1894B
White, Francis Torbit 1922M
White, Frank Decatur 1920G
White, Frank Laurence 1949G
White, Franklin Walter 1830b
White, Harvey Willard 1968B
White, Henry 1827b
White, Henry Alexander 1889B
White, Henry Humphrey 1863B
White, Israel Losey 1897B
White, John McCahan 1908B
White, John White 1855B
White, Leon Weston, Jr. 1963B
White, Lerrill James 1975B
White, Margaret Louise (See Craft, Margaret Louise) 1961e
White, Maurice Seal 1915B
White, Melvin Barry 1976B
White, Nathan Grier 1833B
White, Neil Oliver 1911B
White, Patricia Ann Davies (White, Mrs. Bruce Roger) 1962b
White, Paul Allison 1950B
White, Prescott Cushing 1894B
White, Ralph Manson 1930b
White, Robert Arnold 1969b
White, Robert Gavin 1974B
White, Robert McCrea 1837b
White, Ronald Cedric, Jr. 1964B
White, Rowland Hughes 1932B
White, Samuel Ernest Paul 1899b
White, Sheldon Robert 1975B
White, Wilbert Webster ..... ‡†
White, William Carter 1856B
White, William Codner 1831b
White, William Prescott 1870B
White, William Robert 1914b
Whiteford, Matthew Mackie 1877B
Whitehead, Ira C ..... ‡†
Whitelock, Alan Walter 1962B
Whitelock, Wayne Rodney ..... xciii 1964B
Whitenack, George Minor, Jr. 1903B
Whitener, Henry Carroll 1912B
Whitesides, Robert Alexander Davis 1942B
Whitfield, Andrew Lucas 1896b
Whitham, John Dement 1840B
Whiting, Albert 1873B
Whiting, George Backus 1827b
Whiting, John Wesley Mayhew 1934b
Whiting, Russel 1828b
Whiting, Samuel Place 1861B
Whitley, Dennis Raymond 1961b
Whitlock, James Dole 1963B
Whitlock, Robert Preston 1975P
Whitlow, Clifford Maurice 1964B
Whitmarsh, David Carothers 1909B
Whitmore, Arvid Anson 1969B
Whitnah, Margaret Louise 1952E
Whitney, Augustus Dodge, Jr. 1927G
Whitney, David Alvin 1972b
Whitney, Henry Mitchell 1868b
Whitteker, Elliott Huff 1914G
Whittemore, Norman Clark 1926G
Whittier, Chester Eugene 1928G
Whittles, Thomas Davis 1899B
Whitworth, Frederick Harrison 1875b
Wichers, John 1914B
Wick, Julian Dennick 1958B
Wickard, Clyde Duane 1931B
Wicker, James McIver 1888B
Wickeri, Janice Kay 1975e
Wickeri, Philip Lauri 1974B
Wickes, Eliphalet ..... ‡†
Wickes, Thomas 1837b
Wickes, Thomas Scudder 1819b
Wickett, Larimore Kent 1961B
Wideman, Charles Edgar 1931b
Widing, Philip Otto 1956b
Widjaja, Albert 1972M
Wiederholt, John Orville 1970B
Wielenga, Gerrit 1895G
Wieman, Robert Allan 1952B

Wiens, Ben J 1962U
Wierks, Mary Ann (Wierks, Mrs. Carlton Bruce) 1971E
Wiersum, Harry John 1899B
Wierwille, Victor Paul 1941M
Wiest, Walter Edward 1944B
Wieting, Stephen George 1965B
Wiggins, Charles Jonathon 1974B
Wiggins, Elizabeth Bayard Downs (Wiggins, Mrs. Robert Irwin) 1950E
Wiggins, James Clark 1888B
Wiggins, Warren Charles 1967B
Wight, Calvin 1895B
Wight, Edward Van Dyke 1895B
Wight, Joseph Kingsbury 1848B
Wik, Barbara Ann (See Langdon, Barbara Ann) 1968E
Wikoff, Harry Holmes 1877B
Wikoff, James Holmes ..... ‡†lv, lix
Wilbanks, Harry Estes 1942b
Wilbanks, Thomas Winston 1937B
Wilber, Francis Allen 1881B
Wilber, Henry Peachey 1881b
Wilbur, Backus 1816B
Wilbur, Robert Tournier 1965B
Wilcox, Anna Sue Reed (Wilcox, Mrs. John Rogers) 1954E
Wilcox, Herbert Augustus 1907b
Wilcox, John Elton 1960B
Wilcox, John Rogers 1954B
Wilcox, Paul Stanley 1975m
Wilcox, Timothy Keeler 1862B
Wilcox, William Boardman 1959B
Wildasin, John Edwin 1924M
Wilde, John Arthur 1973b
Wilde, Robert John 1957G
Wildeman, William Walter 1954B
Wilder, John Wyman 1961M
Wildrick, Kenyon Jones 1958B
Wilds, John Thomas 1885B
Wiles, Gordon Pitts 1952G
Wiley, David Sherman 1971D
Wiley, George Martin 1862B
Wilhelm, John C 1861B
Wilke, Henry Fredderick 1916B
Wilkes, Thomas Patton 1934B
Wilkie, John Richard 1900B
Wilkins, Ivan Luro 1913b
Wilkins, William Thomas 1866B
Wilkinson, John 1918b
Wilkinson, Josiah Burnett 1825b
Wilkinson, William Alfred 1892b
Wilkinson, William John 1906b
Willard, Henry 1856B
Willard, Louis Charles xcii
Willard, Warren Wyeth 1931B
Willers, Ralph Kurt 1956B
Willert, John Christian 1884B
Willets, George LeRoy 1924b
Willett, Joseph Tomb 1842b
Williams, Albert 1833b
Williams, Alfred Smith 1847b
Williams, Allison Flint 1946B
Williams, Ann Cleo 1952b
Williams, Benjamin Haines 1842B
Williams, Betty Lou (Peters, Betty Lou) 1964e
Williams, Bruce Herron 1949B
Williams, Calvin Scott 1892B
Williams, Charles Barnes 1891B
Williams, Charles Ernest 1965B
Williams, Charles Foster 1850b
Williams, Clarence Russell 1895B
Williams, Cornelius Boe 1973B
Williams, Daniel 1881B
Williams, Donald Manly 1961B
Williams, Edward Crawford 1941B
Williams, Edward Franklin 1861B
Williams, Edwin Theodore 1853B
Williams, Erma Polly 1960E
Williams, Everett Owen 1938b
Williams, Fenwick Taylor 1843B
Williams, Floyd Revell 1927B
Williams, Foster Eugene 1975P
Williams, Frank Edwin 1891B
Williams, Frank Richard 1936B
Williams, George Franklin 1899B
Williams, Gwyned Hugh 1973M
Williams, Harold George, Jr. 1959B
Williams, Henry Cummings 1898B
Williams, Henry Neil 1970M
Williams, Howard Gordon 1967B
Williams, James Wilson 1890B
Williams, Jay Gomer 1926B
Williams, Kenneth Earl 1957B
Williams, Kenneth Edward xciii
Williams, Lewis W 1840B
Williams, Lloyd Glyn 1969M
Williams, Louis Buchanan 1842b
Williams, Mary Ruth Newbern (Williams, Mrs. Robert) 1975e
Williams, Mason Deane 1847b
Williams, Meade Creighton 1864B
Williams, Oliver Kenneth 1944B
Williams, Prescott Harrison, Jr. 1950B
Williams, Richard Stuckey 1949G
Williams, Robert George 1873B
Williams, Robert Gordon 1847B
Williams, Robert Hunter 1862B
Williams, Robert Stultz, Jr. 1973B
Williams, Ronald Earl 1960B
Williams, Thomas Arthur 1919B
Williams, Thomas David 1960B
Williams, Thomas Duke 1925M
Williams, Wallace Walter 1949B
Williams, Walter Ernest 1966B
Williams, William Charles Roberts 1916b
Williams, William Daniel 1905B
Williams, William Henry 1826B
Williams, William Henry 1899b
Williamson, Abraham 1821b
Williamson, Adam Cluness 1915b
Williamson, Albert Barnes 1887B
Williamson, Alexander 1822B
Williamson, Charles Robb 1897B
Williamson, David McKnight 1860B
Williamson, Dewitt Clinton 1908B
Williamson, Faith Hooper (See Lytle, Faith Hooper) 1948e
Williamson, Gabriel Galt 1954G
Williamson, James 1821b
Williamson, Jesse Philander 1897B
Williamson, John Finley ..... ‡†xciii
Williamson, John Fremont 1881b
Williamson, Joseph Gilliard 1849b
Williamson, McKnight 1825B
Williamson, Moses 1828B
Williamson, Robert Bruce 1855B
Williamson, Robert Clement 1906B
Williamson, Robert Spence 1946B
Williamson, Robert Thomas 1943B
Willis, Andrew Hopewell, Jr. 1971B
Willis, Anne Carlucci (Willis, Mrs. Edmund P) . 1953E
Willis, David Arthur 1968U
Willis, Edward David ..... lxxvi 1957B
Willis, Emma Aminta (See Marks, Emma Aminta) 1951E
Willis, Joseph Samuel 1943B
Willis, Ross Merlin 1960m
Willoughby, James Wallace 1938G
Wills, David Wood 1966B
Wills, David, Jr. 1884B
Wills, Theodord O M 1965B
Wills, Theodore Oscar Mitchell 1938B
Willson, Harry Gilbert III 1958B
Willson, Hugh Latimer 1928b
Willson, James Burt 1915M

Willson, Robert Ewing 1917M
Wilson, Alexander Campbell 1961M
Wilson, Alexander Lafayette 1866B
Wilson, Alfred Lee 1906B
Wilson, Alfred William, Jr. 1962B
Wilson, Andrew 1845b
Wilson, Ann Gertrude (See Matthews, Ann Gertrude) 1966E
Wilson, Anne Elizabeth 1928b
Wilson, Benjamin Frank 1887B
Wilson, Charles Ellsworth 1920b
Wilson, David Agnew 1851b
Wilson, Earle Lawrence 1967M
Wilson, Edgar Morrison 1893b
Wilson, Edmund 1953U
Wilson, Elijah 1842b
Wilson, Elwin Leander 1927b
Wilson, Foster Charles, Jr. 1955B
Wilson, Frederick Russell 1950B
Wilson, George Arthur 1956B
Wilson, George Mann 1974B
Wilson, George Porter 1880B
Wilson, Gibson 1903B
Wilson, Gilbert Livingstone 1899B
Wilson, Henry M 1848B
Wilson, Henry Rowan 1833b
Wilson, Henry Rowan, Jr. 1867B
Wilson, Henry Steward 1973M
Wilson, Hugh 1822b
Wilson, Hugh Nesbitt ..... ‡†1834b
Wilson, Hugh Porter 1874b
Wilson, J Christy ..... †lxxiv, lxxxv 1919B
Wilson, J Christy, Jr. 1945B
Wilson, James 1850B
Wilson, James Douglass 1971M
Wilson, James Marquis 1886b
Wilson, James P ..... ‡†
Wilson, Jerome Lane 1955b
Wilson, Jesse Craig 1885b
Wilson, John Devakumar 1974M
Wilson, John Edward 1942b
Wilson, Jonathan 1856B
Wilson, Joseph Dick 1871B
Wilson, Joseph Ruggles 1848b
Wilson, Karl Kenneth 1943M
Wilson, Kenneth Willard 1929B
Wilson, Lewis Feuilleteau 1833B
Wilson, Luther Halsey 1862b
Wilson, Marion Agnes Stout (Wilson, Mrs. Stanton R) 1947E
Wilson, Matthew Hale 1908M
Wilson, Miles Cooper 1861B
Wilson, Nicholas Arrowsmith 1826B
Wilson, Parks Watson 1926M
Wilson, Paul Hunter 1946B
Wilson, Raymond Hiram 1903B
Wilson, Robert Allan Newton, Jr. 1926B
Wilson, Robert Alvin 1939G
Wilson, Robert Dick ..... ‡†lxvii
Wilson, Robert Erastus lxii
Wilson, Robert Fleming 1855B
Wilson, Robert G ..... ‡†
Wilson, Roy A 1935b
Wilson, S Dunham 1960B
Wilson, Samuel 1831b
Wilson, Samuel Graham 1880G
Wilson, Samuel Marshall 1836b
Wilson, Samuel Ramsey 1840B
Wilson, Samuel Thomas 1851B
Wilson, Stanton Rodger 1949B
Wilson, Thaddeus 1846b
Wilson, Tom Bullock 1949B
Wilson, Wilbur Fisk 1924G
Wilson, William George 1969E
Wilson, William J 1825b
Wilson, William Vandolah 1841b
Wimberly, Ware William II 1964B
Winans, Jacob Watkins 1852B
Winchester, Samuel Gover 1830b
Winegard, Wallace George 1959B
Wines, Casper Maurice 1864B
Wines, Frederick Howard 1865B
Wingerd, John Mark 1951b
Wingerd, Mark 1923B
Wingert, Russell Andrew 1935B
Wingerter, Frank Wilbur 1943B
Winn, Albert Curry ..... †1949M
Winn, Allan Rodgers 1937B
Winn, George Hinsdale, Jr. 1940B
Winn, Merle Clayton 1916B
Winn, Paul Rutherford 1937B
Winn, Thomas Cleland 1944B
Winnemore, John Louis 1908B
Winship, Irvin Everitt 1957M
Winter, Gibson lxxiv
Winter, Noel Anthony 1975E
Winter, Ralph Dana 1956B
Winter, Thomas Lynn 1974b
Winterick, Albert John 1862B
Winters, David 1872b
Winters, Jacob 1852b
Wintringham, John Arthur 1971B
Wirt, Clayburn Louis 1970B
Wirta, Wayne Edward 1975B
Wirth, Allan Robert 1964B
Wirth, George Bryant 1973B
Wirth, George Robert 1949B
Wisdom, Robert Whitfield 1945b
Wise, Jack Paul 1958B
Wiseman, Jeannene Irene Wright (Wiseman, Mrs. John David) 1975B
Wiseman, John David 1973B
Wiseman, William James Johnston 1944B
Wiser, Austin Clark 1971B
Wiser, Ellen Manor King (Wiser, Mrs. A Clark) 1972e
Wishard, Charles Scoville 1928b
Wishard, Frederick 1898b
Wishard, Luther Deloraine 1880b
Wismer, Eli Fry, Jr. 1948B
Wisner, Benjamin Blydenburg 1821b
Wisner, Oscar Francis 1885B
Wissink, Charles Jay 1975D
Wissler, Rudolph Herr 1938B
Witham, Paul Harvey 1970E
Witherow, Benjamin Howard 1864B
Witherow, Thomas Scott 1853B
Witherspoon, Jere ..... ‡†
Withington, Irving Platt 1885B
Withrow, Carlos Quentin 1951M
Withrow, John Lindsay 1863B
Witt, Edmond Talmage 1914b
Witte, Wayne William 1954D
Wittenberger, Joseph 1877B
Witter, Thomas Carlyle 1965B
Wittmaier, Herbert Diemer 1945M
Witty, Robert Gee 1931b
Witzel, Thomas Frederic 1968B
Woehl, Roger Lee 1973B
Woehr, David Joseph 1962B
Wold, Oscar Rudolph 1925G
Wolf, Carl Julius Clemens 1943B
Wolf, Jacob 1826b
Wolf, Joseph Harold 1910B
Wolf, Virginia Ransom (Wolf, Mrs. Donald E) . 1964e
Wolfe, Claudia Louise 1976B
Wolfe, George Lewis 1862b
Wolfensberger, Gerrit Hendrik 1953b
Wolff, Albert Negley 1907b
Wolfgang, Raymond Seiler 1963M
Woll, James Henry 1966b
Wollam, Wendell Guy 1944B
Woltz, Russell Harrison 1920B
Womeldorf, George Raymond 1955b
Wong, Ivan Yausun 1934B

Wood, Carol Lynn White (Wood, Mrs. Thomas K) 1971U
Wood, Charles 1849b
Wood, Charles ..... ‡†lix 1873B
Wood, Charles Augustus 1875G
Wood, Charles Seely 1869B
Wood, Charles Wiltshire 1867B
Wood, Clinton Tyler 1897B
Wood, Daniel Taylor 1923G
Wood, Daniel Thompson 1829b
Wood, David Lorenzo 1934M
Wood, Edward Payson 1860B
Wood, Elmer Donovan 1927G
Wood, Ernest Glen 1906B
Wood, Francis Marion 1861B
Wood, Frank Huston Esselstyn 1942B
Wood, George Warren 1837b
Wood, Halsey Augustus 1815B
Wood, Harold D'Arcy 1966D
Wood, Harry Clinton 1936B
Wood, Henry 1826b
Wood, Herbert Stanley 1970B
Wood, James 1825b
Wood, Jeffrey Charles 1964B
Wood, Jeremiah 1826b
Wood, John Prince 1971B
Wood, John Rice 1860B
Wood, Kenneth Neal 1959B
Wood, Nancy Wintringer 1967E
Wood, Robert Harvey 1930B
Wood, Stuart Alden 1961B
Wood, Thomas Kendrick 1972B
Wood, Thomas Scott 1947b
Wood, Victoria Ann 1976B
Wood, William Andrew 1857b
Wood, William Carleton 1907b
Woodbridge, Charles Jahleel 1927B
Woodbridge, Henry Hopkins 1834b
Woodbridge, Jahleel 1835B
Woodbridge, John 1845b
Woodbridge, John Morgan 1840b
Woodbridge, Jonathan Edwards 1835b
Woodbridge, Samuel Isett 1882B
Woodbridge, Sylvester 1834B
Woodbridge, William Channing 1819b
Woodbury, Terry Douglas 1972B
Woodfin, Loren Duane 1950b
Woodfin, William Moses 1908M
Woodfin, Yandall Clark III 1953M
Woodford, Burton Hadley 1894b
Woodhull, George Edmund 1887B
Woodhull, George Spafford ..... ‡†lvii 1852B
Woodhull, Gilbert Tennent 1855B
Woodhull, John ..... ‡†
Woodhull, John T ..... †lvii
Woodhull, Richard 1829b
Woodhull, William Henry 1825b
Wooding, Harry Cameron 1941B
Woodman, Charles Henry 1871b
Woodridge, William Gould 1879B
Woodruff, Frank Stiles 1891B
Woodruff, Laurence Neil 1955B
Woodruff, Louise Adelle Smith (Woodruff, Mrs. Laurence N) 1959B
Woodruff, William B 1837b
Woods, Alexander Miller 1858B
Woods, Andrew Herbert 1968B
Woods, David Junkin 1897G
Woods, David Walker, Jr. 1885B
Woods, Donaldson Grier 1963M
Woods, Edgar 1853b
Woods, Harold Dean 1969m
Woods, Henry McKee 1902G
Woods, James Richard, Jr. 1963b
Woods, James Sterrett 1817b
Woods, John 1863b
Woods, John Erwin 1943B
Woods, John Purvis 1943B
Woods, Joseph Milliken, Jr. 1923B
Woods, Matthew Cooper 1884B
Woods, Ruth McLaughlin (Woods, Mrs. John E) 1951e
Woods, William Harvey 1847B
Woodson, Mary Louise (See Crane, Mary Louise) 1947U
Woodward, Albert Thomas 1968M
Woodward, David Brainerd 1942B
Woodward, Frank Thomas 1946B
Woodward, George Henry 1834b
Woodward, Henry 1818b
Woodward, James Wheelock 1830B
Woodward, Jethro Bonney 1873b
Woodward, John W 1830b
Woodward, Thomas Daniel 1972M
Woodworth, Malcolm William 1857B
Woody, Clarence Elmer 1897B
Woody, John Waldo 1908b
Woollett, James Sharp 1955b
Woolley, Paul 1928B
Woolsey, Theodore Dwight 1824b
Woolsey, Warren Morris 1949b
Woolverton, William Hoppock 1880B
Wootten, James Perry 1962b
Worden, James Avery 1866B
Worden, Ronald Dean 1973D
Work, Jeremiah Boston 1885b
Work, Samuel Alvin 1922M
Work, William Ramsey 1838b
Workman, David R 1878B
Workman, Robert DuBois 1915b
Worley, Gilbert Ray 1960M
Worrell, Charles Flavel 1839B
Worrell, William Boyce 1830B
Worthington, Albert 1830B
Wotherspoon, Kenneth Alexander 1970M
Wray, James 1903b
Wray, James Paxton 1969B
Wray, John 1840B
Wray, John 1894B
Wray, Robert James, Jr. 1938b
Wray, Thomas Charles 1973B
Wren, David John 1968d
Wriggins, John Trevithick 1931B
Wright, Alma Jane Cole (Wright, Mrs. James Nelson) 1949E
Wright, Arthur Silas 1886b
Wright, Charles lxii
Wright, Donald Alan 1957B
Wright, Edward 1835B
Wright, Edward Weekly 1838b
Wright, Ernest Bicknell 1953b
Wright, George True 1944B
Wright, Harold Kendall 1941M
Wright, Horace Kepler 1910B
Wright, Howard Milton 1895b
Wright, James Hervey 1873b
Wright, James Nelson 1950B
Wright, Jeffrey Martin 1975B
Wright, Joan Marie 1962E
Wright, Joel Preston 1969B
Wright, John 1866b
Wright, John 1906B
Wright, John Elliot 1865B
Wright, John James 1959b
Wright, John Newton 1878B
Wright, Kenneth Martin 1968B
Wright, Leigh Orville 1920b
Wright, Theodore Sedgwick 1828B
Wright, Thomas 1839b
Wright, Walter Caldwell, Jr. 1972B
Wright, Washington Orr 1863B
Wright, William Clarence 1926B
Wright, William Janes 1862B
Wright, Willis 1904b

Wright-Saunders, Manford Harding (Saunders, Manford Harding, Jr.) 1975B
Wu, Andrew Veetch 1920B
Wu, Carlton Chungchieh 1956M
Wu, Ching-Yih 1957M
Wu, Ernest Yung-En 1963B
Wu, Paul K F 1955U
Wuestneck, John Anthony 1971B
Wulffleff, Douglas Ronald 1972b
Wurts, Edward 1846B
Wyatt, Harvey Lee 1901B
Wyckoff, DeWitte Campbell ... †lxxi, lxxxviii, lxxxix
Wyckoff, James 1832b
Wyckoff, Joseph Campbell 1865b
Wyckoff, Walter Augustus 1891b
Wycoff, Mary Elizabeth Jordon (Wycoff, Mrs. William R) 1957E
Wycoff, William Randolph 1957B
Wyer, Henry Hartstene 1855b
Wylie, David Roswell 1916B
Wylie, James Scrimgeour 1864B
Wylie, John 1864B
Wylie, Richard 1864B
Wylie, Samuel Beattie 1890B
Wylie, Samuel James 1921b
Wylie, Samuel John, Jr. 1939B
Wyly, Samuel Young 1838B
Wyman, Ralph M lxiii
Wyman, Robert Kimball 1962B
Wyngaarden, Martin 1919M
Wyngarden, Frederick George 1959b
Wynkoop, Stephen Rose 1837b
Wynkoop, Theodore Stephen 1864B
Wyppich, Raymond William 1964M
Wysham, Stuart Graham 1949B
Wysham, William Norris 1916B
Xavier, Joseph Francis 1973M
Yaeck, Milton Arthur 1928M
Yale, Amos Sumner 1864b
Yamada, David Hifumi 1958M
Yamada, Kenzo 1904b
Yamada, Maki 1932M
Yamada, Tyuzo (Chuzo) 1941M
Yamamuro, Yoshiko (See Watari, Yoshiko) 1953e
Yanagisawa, Taiji 1910b
Yang, Alexander Ching An (Yang, Ching An) lxxx 1954B
Yang, Ching An (See Yang, Alexander Ching An) 1954B
Yanney, William Strome 1956B
Yano, Isaburo 1907M
Yao, Moses 1971M
Yap, Boon Wan 1975p
Yarbro, David Nathaniel 1895G
Yarick, George Leroy 1958b
Yates, John William II 1971B
Yates, Lawrence Edward ..... †1961D
Yates, Richard Grant 1964B
Yates, Stanley Byron 1972B
Yates, William Black 1832b
Yates, William Oswald 1909B
Yatsu, Zenjiro 1908M
Ye, Yun Ho 1960M
Yeager, John Charles 1970b
Yeager, William Concer 1965M
Yeargan, Charles Baxter II 1967B
Yeater, Alice Lucile (See Lamont, Alice Lucile) 1957U
Yeatts, Earl Raymond 1919B
Yeatts, John Robert 1972B
Yeaworth, David Victor 1954B
Yeaworth, Irvin Shortess 1923B
Yee, Hsing Linn 1916M
Yeh, James Yunlung 1919B
Yeh, Joshua Kao Fang 1976M
Yeisley, George Conrad 1874b
Yeomans, Alfred ..... ‡†lix 1860B
Yeomans, Edward Dorr 1849b
Yeomans, Edward Gearhart 1928B
Yeomans, George Augustus 1868B
Yeramian, Arsham Katchadoor 1932b
Yerkes, Carroll Harvey 1904B
Yerkes, Charles Thompson 1962B
Yerkes, Kenneth Bickford 1960B
Yetter, Jacqueline Sue (Schmidt, Jacqueline Sue) 1969E
Yff, Peter 1920M
Yff, Thomas 1930b
Yi, Chong Sun 1935b
Yii, Harris Benjamin 1976M
Yiu, Mary Chin-Hsieo Tai 1954G
Ylvisaker, Johannes Wilhelm 1926M
Yoder, Galen Otis 1970E
Yoder, Gideon G 1953M
Yoder, James Donald ..... †1945B
Yohannes, Abba Gabre Madhin Gabre (Paulos, Abba) 1970M
Yokota, Chuckson Masami 1976B
Yoon, Young Choon 1958U
York, David Alvin 1970b
York, Edwin George 1956B
York, Thomas Duane 1974B
Yorkston, John Cameron 1974B
Yoshida, Tetsuo Peter 1963B
Yost, Burton George 1955G
Yost, Wilson Harold 1945B
Youn, Ha Young 1926G
Young, Abraham Teator 1842B
Young, Arthur Thomas 1894B
Young, Betty Jean Gilmer (Young, Mrs. Philip) 1953E
Young, Carlton Llewellyn 1974P
Young, Charles Ellis 1865B
Young, Charles Henry 1858b
Young, Charles Van Patten 1902B
Young, Daniel 1823b
Young, Dean Kirkland 1964B
Young, Dorothy Jane (See Sapp, Dorothy Jane) 1959U
Young, Edward Crawford 1893b
Young, Frederick William 1964M
Young, George 1841b
Young, George Aubrey 1937B
Young, George Douglass 1897B
Young, George Drummond 1837B
Young, George Sterling lxii
Young, James G 1900B
Young, James R 1849b
Young, James Shelby 1850b
Young, James Stretton 1948b
Young, James William 1894b
Young, Janet Louise 1953U
Young, John 1824b
Young, John Clarke 1827b
Young, John Newton 1855b
Young, John Newton, Jr. 1891B
Young, Josias Henry 1862B
Young, Kenneth Holmes 1962B
Young, Leon Decatur 1900b
Young, Merle Newcomer 1939M
Young, Philander Dickinson 1846B
Young, Philip Hobart 1955B
Young, Raymond Alfred 1927G
Young, Richard Lucian 1972m
Young, Richard Norman (See K'Shatria, Michael) 1968B
Young, Robert Crownover 1946B
Young, Robert White 1941B
Young, Rupert Ashley 1972M
Young, Russell Earl 1942M
Young, Samuel Edward 1889b
Young, Samuel Gordon Leslie 1927b
Young, Samuel Hall 1878b
Young, Theodore Cuyler 1925B
Young, Willfred Wylene (See Davies, Willfred Wylene) 1956e
Young, William Curtis III 1952B
Young, William Wylie 1926b
Young, William, Jr. 1975B
Younger, Paul 1962M

Younger, Susanna (Sosa) Oomen (Younger, Mrs. Paul) 1962B
Younger, Thomas 1905b
Youngquist, Forrest 1945B
Youngquist, Wayne Allen 1965b
Younkin, Francis Albert 1955B
Yount, George Hileman 1942B
Yount, William McKinley 1974M
Yourd, Robert Wilson 1909B
Yousef, Yousef Abdou 1960M
Yui, Yoshiaki Jonathan 1973M
Yule, Alexander 1973D
Yun, Eung Pal 1941M
Yun, Inku 1930M
Yun, Tchi Young 1928b
Yuninger, Allen Brackbill 1961B
Yunker, Arthur James, Jr. 1946b
Yusufji, Habib 1926M
Yutzy, Norman E 1966M
Zachariah, K K George 1961U
Zahniser, George Wright 1851b
Zaki, Emile 1971M
Zandstra, Sidney 1906B
Zanotti, Gervase Joseph 1947B
Zavacky, Raymond 1973B
Zbinden, Louis Henderson, Jr. 1963M
Zeeb, Milton Wallace 1973M
Zehnder, John Lester 1967B
Zehr, Paul Milford 1975M
Zehring, John William III 1971E
Zeigler, Jesse Reinhart 1900B
Zeigler, Oscar Woodward 1893B
Zeiter, John Donald 1970M
Zeleny, Eugen 1928M
Zelley, Edward Shreve 1956G
Zenker, Timothy Purnell Ogden 1972U
Zenos, Andrew C 1880B
Zentgraf, Ernest William, Jr. 1930b
Zercher, John Engle 1952B
Zhelascoff, Constantine 1885b
Zi, Benjamin Dung-Hwe 1925b
Ziegler, Gary Glenn 1971B
Ziegler, George Frederick 1869B
Ziemke, Donald Charles 1960D
Zimmerman, John Curtis 1963B
Zinck, Benjamin Lewis 1964m
Zinger, Erwin Warren 1952M
Zingg, Otto Mohn 1962B
Zink, Philip Raymond 1936B
Zirbel, Chester Virgil 1943B
Zobler, Donald Richard 1956B
Zoerner, William August Hugh 1926B
Zook, Gordon Dwight 1965b
Zugg, Frank Richards 1906B
Zuse, Clayton Hill 1919b
Zuse, De Witt Philo 1929B
Zutrau, Morris 1924B
Zwemer, Samuel M ..... ‡‡lxviii
Zwyghuizen, John Edward 1969M
Zylstra, Gerben 1924M
Zylstra, Sape Anne 1965b